FRIDAY

THE SNYDER DAILY NEWS

VOL. 18, NO. 233 SNYDER, TEXAS (79549) FRIDAY, FEBRUARY 2, 1968 EIGHT PAGES—PRICE 5c

The SDN COLUMN

Frank Stephenson undoubtedly is Snyder's champion "early bird." The first of the month is a busy day for him, and February is one of two or three with added attractions. When Stephenson was making his first of the month rounds yesterday, paying bills, etc., he already had a check made out for his automobile license tags.

He gets the first license tag, the first voter registration certificate, etc., and if you send him a statement he will be the first to pay his bill. In fact, places that open early enough get their checks delivered in person before daylight.

Stephenson told me several years ago that the best and easiest way to keep ahead of deadlines is to be first.

★ ★ ★

Remember Roy Guest, the policeman who started a "Kool-Aid for Vietnam" campaign here when he was a member of the Snyder Police Force? He now is on the police force at Waxahachie where he was promoted recently to sergeant. He's been in Waxahachie for the past six months.

The Kool-Aid idea caught on when it was publicized that the powdered additive to drinking water made it more palatable to soldiers serving in Vietnam.

★ ★ ★

Today is Groundhog Day and as usual the little animal may be expected to see his shadow in some regions, while others will be cloudy. It takes sharp delineation by the weather man to make the winter-spring division conform to the groundhog legend.

Also, the almanac says there's going to be a full moon on St. Valentine's Day — this on top of the fact that it's leap year!— WACIL McNAIR.

★ ★ ★

Today In History

Today is Friday, Feb. 2, the 33rd day of 1968. There are 333 days left in the year.

Today's highlight in history:

On this date in 1848, Mexico signed a treaty with the United States, agreeing to cede Texas, New Mexico, Arizona and California upon payment of $15 million.

On this date:

In 1870, doctors revealed that the so-called "Cardiff Giant," discovered on a farm near Cardiff, N. Y., was not a petrified human being but a hoax.

In 1876, eight baseball teams banded together to organize the National League.

In 1917, former President Theodore Roosevelt asked permission to raise an Army division made up entirely of volunteers.

In 1943, Radio Berlin acknowledged the end of the battle of Stalingrad, which cost the Germans more than 500,000 dead and wounded.

In 1953, President Dwight D. Eisenhower announced that the U. S. 7th Fleet would no longer block Chinese Nationalist raids from Formosa against the China mainland.

In 1961, 600 passengers aboard the hijacked Portuguese liner Santa Maria, 42 of them Americans landed at Gecife, Brazil.

Ten years ago — Former President Harry S. Truman denied that he had offered to support Gen Dwight D. Eisenhower for the presidency in 1945.

Five years ago — The tanker Sulphur Queen disappeared after sailing from Beaumont, Tex., with 39 crewmen aboard.

One year ago — President Johnson said the United States would be prepared to stop the bombing of North Vietnam if that country would take "just almost any stop" to justify such action.

★ ★ ★

THE WEATHER

SNYDER TEMPERATURES: High Thursday, 61 degrees; low 28 degrees; reading at 7 a.m. today, 29 degrees.

Northwest Texas: Fair tonight and a little warmer in north and west. Partly cloudy and warmer Saturday. Low tonight 26 to 38. High Saturday in 60s.

Southwest Texas, east and west of Pecos: Fair tonight and Saturday with mild afternoons and cool again tonight. Low tonight 26 to 40. High Saturday 60 to 74.

Northeast Texas: Fair and cooler tonight. Partly cloudy and warmer Saturday. Low tonight 28 tp 38. High Saturday 58 to 68.

Southeast Texas: Fair tonight and Saturday. Cooler tonight and mild Saturday. Low tonight 36 to 46. High Saturday 66 to 68.

SNYDER
The City
With A
SPARKLE

DEATH SCENE — Douglas Tom Owens, 40, Houston truck driver, was killed and his body trapped inside this wrecked cab following a two-truck collision 7.8 miles east of town on U.S. 180 early this morning. Damage to the cab of his moving van was total, although damage to the other vehicle, a flatbed truck, was placed at only $50.

Houston Man Killed In Two-Truck Crash

Douglas Tom Owens, 40-year-old Houston truck driver, died in a two - truck crash on U. S. 180 7.8 miles east of Snyder about 1:30 a.m. today.

He was pronounced dead at the scene by Justice of the Peace J. P. Billingsley.

Owens was pinned in the wreckage of his cab, according to investigating Highway Patrolman Bob Clark, who said the truck driver apparently crashed into the rear of a flat bed truck which was stopped on the highway.

Owens attempted to pull off the highway to the right to avoid the collision, but the front of the cab struck the right rear of the other vehicle, according to investigators. The impact smashed the front and left side of the cab, pinning the Houston man in the wreckage. The cab was demolished.

Frank Johnson of Montgomery, Ala., was driver of the flat bed truck. He said he and his co-worker, James Arnett, also of Montgomery, had stopped to check their tires. Both men were outside the truck checking equipment prior to the collision. The impact knocked their truck about 60 feet west down the highway and Arnett had a tooth knocked out. Johnson escaped injury. Damage to their truck was placed at about $50.

Owens was driving an Atlas Van Lines truck and was enroute to Lubbock at the time of collision. The other drivers were enroute to Levelland.

Mike Fincher of Odessa, a driver for the Texaco Company, said he was trailing Owens' truck and saw "smoke coming from the wreckage." He parked his truck and rushed to the cab with a fire extinguisher, but there were no flames.

"I didn't know but what someone might be in there alive, and it looked like there could be a fire," he said.

Wrecking truck cranes were used to pry open the door to the cab. Sheriff Keith Collier, Police Sergeant Jim McKenzie and employes at Rip Griffin's Truck Stop helped direct traffic while the wrecking crew was working on the cab.

Snyder Ambulance Service removed the body to Bell-Seale Funeral Home.

SHS CLASS OF '58 TO PLAN REUNION

Members of the Snyder High School Class of 1958 will meet Sunday afternoon to make plans for a class reunion.

The meeting is set for 2:30 p.m. in the Snyder National Bank community room. All 1958 graduates of SHS have been urged to attend and assist with plans for the reunion.

US, Soviet Ships In Minor Crash

WASHINGTON (AP) — The Defense Department reported today a "minor collision" between an American destroyer and a Russian merchant ship in the Sea of Japan Wednesday. No casualties were reported.

The department said the accident occurred in a crossing situation. It claimed the destroyer had the right of way under international maritime rules.

The department issued this statement:

"Soviet merchant ship Kapitan Vislobokov and the destroyer U.S.S. Rowan (D-782) had a minor collision in the Sea of Japan approximately 95 miles east of Pohang, South Korea, at 1:53 p.m. EST on Wednesday, Jan. 31.

"There were no personnel casualties aboard the destroyer Rowan and no casualties were reported by the merchant ship. The Rowan sustained 'minor damage,' a three-foot hole above the water line on the port bow. When queried by flashing lights, the Vislobokov signaled 'no assistance required' and 'damage to my stern two meters in length.'

"The collision took place at 36 degrees 06 minutes north and 130 degrees, 28 minutes east. The accident occurred in a crossing situation, with the Rowan having the right of way under international regulations, being on an easterly course while the Vislobokov was on a southerly heading.

North Vietnamese Losses Skyrocket

By GEORGE ESPER
Associated Press Writer

SAIGON (AP) — U.S. and South Vietnamese officials said today their forces were crushing the biggest Communist offensive of the war with skyrocketing losses to the enemy. But Red troops were reported in control of much of Hue, the ancient imperial capital, and South Vietnamese dive-bombers still roared over the streets of Saigon attacking Viet Cong holdouts.

Associated Press correspondent John Lengel reported from Hue, 50 miles south of the demilitarized zone, that four battalions of Viet Cong and North Vietnamese controlled most of the streets in the coastal city. Lengel said U.S. Marines and infantrymen and South Vietnamese troops were battling more to maintain their positions than to oust the enemy.

South Vietnamese President Nguyen Van Thieu and U.S. Ambassador Ellsworth Bunker went on television to assert that the Communists were being defeated with unparalleled losses.

The U.S. Command said 10,553 of the enemy had been killed in the four-day countrywide assaults on the cities and towns of South Vietnam. Allied losses were put at 917 dead and 2,817 wounded, including 281 Americans killed and 1,195 wounded.

Thieu said, "The back of the Viet Cong attack has been broken." He said there is still Communist resistance "in a few provincial capitals ... but we can consider they have been totally defeated."

"Although the enemy raided numerous cities and towns throughout the republic and achieved some temporary successes, they have failed to take and hold any major installations or localities," said a U.S. communique. "Although some enemy units are still occupying positions in a few cities, they are rapidly being driven out. The allies have detained 3,076 suspects and captured over 1,800 individual and over 300 crew-served weapons."

But as Thieu and Bunker broadcast, South Vietnamese bombers were strafing a block of houses near the racetrack in the southwestern end of Saigon to clear out Communists troops.

Rockets streaked from armed helicopters into other Viet Cong entrenched in a crowded squatter area in a northwestern suburb of the capital.

There was fighting in at least half a dozen other spots in Saigon.

Marauding bands of guerrillas roved the capital's streets, sniping at helicopters approaching the top of the six-story U.S. Embassy building. South Vietnamese rangers caught one group of Viet Cong eating soup at a sidewalk restaurant.

The heaviest fighting was reported in the southwestern section of the city around the Buddhist An Quang Pagoda.

AID FOR VICTIM — American military policeman carries dying Vietnamese man from pavement in front of U.S. embassy in Saigon. Man died when his car crashed into U.S. barricade in area where Viet Cong attacked the embassy. (AP Wirephoto via radio from Saigon)

Extension Course Due

There will be an organizational meeting for a Texas Tech extension class in Room 210 at Snyder High School at 7:30 p.m. Monday.

Dr. Alex Crowder of the Tech staff will teach a 3 - hour course in human development. Anyone taking the course may receive credit for either graduate of undergraduate study.

The course is sponsored by the Snyder Public Schools, and any interested person is invited to attend the organizational meeting.

AFS Meeting Set Saturday Morning

The local chapter of the American Field Service will hold its February meeting at 7 a.m. Saturday at the Little Mexico Cafe.

Anyone interested in the AFS program is invited to attend the "Dutch treat" breakfast session. The AFS sponsors the foreign exchange student program here.

Coffin Business Brisk In Saigon

By PETER ARNETT

SAIGON (AP) — The only shops open in Saigon today were the coffin makers. Business was brisk.

Watchful Vietnamese soldiers stood guard as the artisans worked busily to meet the demand resulting from the devastating battles that have swept across the suburbs of South Vietnam's capital this week.

All other shops and businesses in the city of three million people have been ordered closed during the crisis. The population was told to stay indoors under a 24-hour curfew.

Vietnamese police and soldiers fired into the air to break up knots of curious bystanders that gathered on some streets. Roads leading to many government and U.S. buildings in the heart of the city were blocked off.

Cars and trucks pulled up at the half dozen coffin shops. Tearful relatives loaded the brown varnished boxes, decorated with highly colored religious symbols.

No official count has been given of the number of civilians killed in the fighting. The three main public hospitals reported more than 100 dead in their morgues. Scores more were known to be inside the blocks of squatters' shacks and refugee houses devasted by mortar and helicopter fire on the northwestern and southwestern outskirts of the city.

Hundreds of dead Viet Cong lay in the city's alleys. There were no coffins for them, only communal graves outside the city.

Hundreds of civilians have been wounded in the fighting. The medical director of the Seventh Day Adventist Hospital on one edge of Saigon, Dr. Jess C. Holm, said: "We have 40 beds for 75 patients. We haven't turned anyone away. We'll put them in the chapel at the back of the hospital if we have to."

LCB Investigator Subject Of Probe

By ROBERT HEARD

AUSTIN (AP) — The Texas Liquor Control Board, whose operations are under close examination by state law enforcement agencies, disclosed that it is investigating its top investigator.

John W. Crank, supervisor of investigation for 13 years, angrily resigned his post Thursday, but the board said nothing doing. Crank is under investigation and is relieved of his duties, the board said.

LCB Chairman W. D. Noel, Odessa, was more explict. He said Crank was fired.

Meanwhile, a team of investigators from the attorney general's office and the Department of Public Safety are going through "every piece of paper" in the LCB headquarters.

In yet another aspect of the probe, Odessa's mayor blistered the Dallas Times Herald for what he called "a crusade binge against Odessa."

Crank said: "After this dismissal, I intend to make some other folks very famous."

He said he quit because he was "fed up with the whole situation." He called for an investigation "throughout the department."

Crank said his activities had been restricted for a long time, that even though he was the chief of investigation he was not permitted to participate in the current probe.

Noel at first said no restrictions had been placed on Crank, according to a copyrighted story in the Odessa American.

But within hours the LCB released a statement saying Crank "has been under investigation for several months and his activities had been curtailed pending the outcome of the investigation." Crank was relieved of his duties "as a result of the investigation of the affairs of this agency," the board said.

The board held a statewide hearing Monday, calling for anyone with information about misconduct by LCB officials or employes to present his evidence at that hearing. No significant new facts came out of that hearing.

KOREAN TALKS HINTED

No New Call-Ups Foreseen

WASHINGTON (AP) — Military officials say they don't foresee any imminent call-up of ground force reservists as the United States readies today a second bid to recover the USS Pueblo through talks with her North Korean captors.

These were the major developments in the ongoing Asia crisis:

—The State Department announced Thursday U.S. willingness to engage in face-to-face talks with North Korea aimed at gaining return of the Pueblo and her 83-man crew.

The action followed a broadcast hint by North Korea that a settlement might be possible through new talks at Panmunjom, the Korean War truce site.

—President Johnson said U.S. bombing of North Vietnam will continue until the enemy gives "some better sign" that a halt would not result in stepped-up terrorism and aggression against South Vietnam.

He spoke as the Communists continued widespread assaults against major South Vietnamese cities and U.S. commander Gen. William C. Westmoreland warned the enemy's "main effort" is yet to come.

—Military sources at the Pentagon indicated the heat is off, at least for now, on any call-up of Army Reserve or National Guard ground units.

The surprisingly strong Communist attacks in South Vietnam—along with last week's call-up of some 14,000 air reservists in response to the Pueblo crisis—had generated Capitol Hill speculation that a major muster of reserve ground forces might be in the works.

Defense officials said last week's call-up was intended to show North Korea the United States is determined to recover the Pueblo and her crew. Any further muster of reservists, they said, is likely to depend on whether the President feels the point should be made more emphatic.

Spare Time Scarce With Four Babies

WASECA, Minn. (AP) — A young housewife says, "We're really happy" over having two sets of twins within 10 months, but admits caring for the babies is "like an assembly line."

Mrs. Thomas Schroer, 19, gave birth to twin girls a week ago Wednesday—exactly 10 months after her twin boys were born.

The babies are all home now and the young housewife says, "I haven't noticed any free time lately."

By ABIGAIL VAN BUREN

DEAR ABBY: What do you make of a man who buries his wife on a Friday and asks you for a date for the following Wednesday? I accepted, thinking he needed someone to console him, but I got the surprise of my life. He acted like a sailor on shore leave after 8 months on a ship.

His wife and I were very good friends and I realize that she had been sick for a year, but I can't see any excuse for the rush, this man was in to make up for lost time. When he asked me out for the next night I told him I didn't think we should be seen in public together because people might talk, so he's been parking himself over here every night telling me how lonesome he is, and how much he needs "female companionship."

Abby, I'm a widow and I am lonesome, too, but I'm not THAT lonesome. How long do you think I should wait before I let him court me? I know lots of women in this town who would be glad to have him.

ENCINO WIDOW

DEAR WIDOW: The man shows a shocking lack or respect for the memory of his wife. Put him on ice for about a year. He could use some cooling off.

• • •

DEAR ABBY: I am 26, very happily married and have two adorable children, but I have one big sorrow in my life. I have always been as flat-chested as a 10-year-old boy.

I suppose now that I'm married it really shouldn't bother me so much, but it does. Abby, I have always felt so cheated. No one will ever know how I envied girls with voluptuous bosoms.

I've always worn padded bras, but now I hear there are silicone "shots" available that will fill a girl out like a miracle. They say most girls who work in topless clubs get these shots regularly. What kind of doctor gives them? Please answer this in your column because my husband sometimes gets the mail before I do, and if he knew this still bothered me so much he'd have a fit.

NAMELESS IN MILWAUKEE

DEAR NAMELESS: I have been advised that silicone (for breast injections) has not been approved by the Food and Drug administration, so to seek such shots (assuming they were available) could be taking a foolish risk. In this regard, I advise you to do nothing without first talking it over with your husband. He just may like you the way you are.

• • •

DEAR ABBY: I have a relative who is so afraid she'll die of germs that she has people thinking she is off her nut. She carries a big bottle of disinfectant around in her purse to clean off the rim of a glass or cup before she will drink from it. She also cleans the silverware in this manner before using it.

Now I'm not talking about taking such precautions in a restaurant — she does this right in someone's home when she is a guest. Pretty insulting isn't it? She is a nice lady, but people are beginning to talk about her.

My husband says to forget it, that everyone is a little peculiar about something. I would like your opinion.

GERM - FIGHTER'S RELATIVE

DEAR RELATIVE: If this is the only "peculiarity" the lady has, I would say she is harmless. But if I were you, I'd watch her for other symptoms.

• • •

CONFIDENTIAL TO "IN A BIND" IN WATERLOO: A man who joins his wife in getting "mad" at a whole family because his wife had an argument with one of the members, shows his stupidity — not his loyalty.

• • •

How has the world been treating you? Unload your problems on Dear Abby, Box 69700, Los Angeles, Cal., 90069. For a personal, unpublished reply, inclose a self-addressed, stamped envelope.

For Abby's booklet, "How to Have a Lovely Wedding," send $1.00 to Abby, Box 69700, Los Angeles, Cal., 90069.

THE SNYDER DAILY NEWS

Published Sunday morning and each evening except Saturday by the Feather Printing and Publishing Co., Inc., at Snyder, Texas 79549.

Entered as second-class matter at the Post Office at Snyder, Texas.

SUBSCRIPTION RATES: By carrier in Snyder 35 cents per week $1.50 per month. By mail in Scurry and adjoining Counties, one year $9.95. Balance of Texas, one year $12.50. All other States $15.00.

MEMBER OF THE ASSOCIATED PRESS.

The Associated Press is exclusively entitled to use for republication all news dispatches in this newspaper also local news published herein. All rights reserved for republication of special dispatches.

Laser Beam Use Shown

Glen Scott, public information director for the "Bell Area" of Southwestern Bell Telephone Company was the featured speaker at the weekly luncheon meeting of the Snyder Rotary Club, held at noon Thursday in the Fellowship Hall of the First Methodist Church.

He gave a commentary on future communications along with a demonstration of the use of laser beams as applied to communications possibilities. He was introduced by Gary Stevens, local manager for the company.

President John Thomas, who presided over the meeting, appointed a committee to propose a special program to honor "old timers" of the Snyder Rotary Club. The committee includes Ben Brock, Rev. John Bollinger and Bentley Baize.

Guests included visiting Rotarians Paul Ruska of Abilene, Bill Brown of Sweetwater, Tom Gamblin of Post and Mark Clark and Jim Erwin of Snyder.

Student Rotarian Royce Starnes gave his impressions of Rotary. He is the son of Mr. and Mrs. Bill Starnes, 2902 Thirty-second Street.

Dynamite Cap Found

Possible serious injury to some unsuspecting person apparently was averted yesterday morning with the discovery of a dynamite cap and wires in the middle of the street at Avenue R and Twenty - fifth Street.

Chief of Police Stephen Clark said discovery of the explosive was made by Police Patrolman Jim Eggleston during his regular rounds.

The Chief warned area residents that such devices are dangerous.

"They are sufficiently powerful to blow the arm off a child," he said. He cautioned anyone finding such a device to notify police at once rather than handle it himself. The device found yesterday apartently had fallen from a truck.

Astronaut's Widow Plans To Remarry

SPACE CENTER, Houston, Tex. (AP) — The vivacious blonde widow of Navy Lt. Cmdr. Roger B. Chaffee, one of the three astronauts killed in the 1967 Apollo 1 capsule fire, said today that she will remarry soon. Her fiance is a widower with five children.

Mrs. Martha Chaffee, 30, said she will wed Bill Canfield, a Houston land developer whom she has known since last spring.

Canfield has five children from 5 to 18 years. Mrs. Chaffee has two, 9-year-old Sheryl and 6-year-old Stephen. Canfield refused to reveal his age.

Long Recuperation Awaits Trowbridge

WASHINGTON (AP) — Several weeks of recuperation at home are in store for Secretary of Commerce Alexander B. Trowbridge, released Thursday from Washington Hospital Center a week after being admitted with heart trouble.

Trowbridge, 38, complained of chest pains when he was taken to the hospital Jan. 23. His ailment was diagnosed as coronary insufficiency which means the heart must overwork to supply the body with blood. About 18 months ago he suffered a mild heart attack.

IN DUEL — U.S. mission coordinator George Jacobson, 56, of Minneapolis, Minn., tells in Saigon how he shot and killed a Viet Cong guerrilla on the second floor of his house in the American embassy compound. Trapped upstairs, he caught a pistol thrown up to him on the outside and blasted the intruder as he climbed up from ground floor. Jacobson is a retired Army colonel. (AP Wirephoto)

The opening of the Swiss Skyride at HemisFair '68 proved an immediate success in December, with over 5,700 persons taking the 10-minute ride over the Christmas weekend alone.

Clever Little Groundhog Due Today

LANCASTER, Pa. (AP) — With the groundhog of Octorara Creek stirring in the dust, can spring be far behind?

It's a tossup—or turnabout—as one may look at it, because today is Groundhog Day.

Whether or not winter turns out to be harsh or mild this year depends on the ubiquitous, little groundhog who will poke its winter-lean body from a burrow near Octorara Creek in this Lancaster county town.

It's the time of year when the members of the Slumbering Groundhog Lodge of Quarryville gather in the chilly morning gloom to await their friend's arrival.

If the groundhog appears and sees his shadow during the morning, legend has it that winter will last six more severe weeks. If not, then an early spring is forecast.

In the 60 years the society has been active, the groundhog hasn't missed seeing his shadow and darting back into the burrow.

The groundhog, called a "Whistlepig" by some and a Marmota Monax by others, is also a popular item in Punxsutawney, at the western end of the state.

Similar ceremonies are held there. Though not as elaborate, the ritual of groundhog-and-shadow is carried out.

Later, a banquet is held and a groundhog king and queen are chosen at the local high school.

The $10 million Texas exhibit at HemisFair '68 will feature films constantly shifting on 52 screens all around the overhead walls.

One Hurt In Mishap Here

Ida Mae Goswick, 59, was taken to Cogdell Memorial Hospital for observation following a two-car collision at Twenty - fifth Street and Avenue K at 3:50 p.m. Thursday.

She was released this morning, according to hospital authorities, who described her condition as good. Her address was listed as General Delivery, Snyder.

Investigating officers said she was the driver of a 1950 Model Ford truck. Damage to it was negligible.

Driver of the other vehicle was identified as Lawayne Fagan, 2145 O'Neal. Damage to his 1966 Model Ford was placed at $400.

Looks Out Of Place In Graduating Line

LOS ANGELES (AP) — In the graduating line of Pacific Southwest Airlines stewardesses stood Donald Hom, looking out of place.

Hom, 25, was graduated with 19 stewardesses Thursday—one of the line's first six stewards. The men will serve all the cocktails aboard the big 727 jets.

Mel Ferrer Would Patch Up Marriage

LONDON (AP) — Mel Ferrer said today he still loves Audrey Hepburn and wants to patch up their marriage.

The actor and actress separated four months ago.

"I am still very much in love with her, and I want her back," Ferrer told newsmen. "I prize Audrey more than anything in the world. I am still hoping she will change her mind about a separation."

Ferrer, 50, and Miss Hepburn, 38, still live in Switzerland, where they married in 1954. They have a 7-year-old son, Sean.

Ferrer is in London making arrangements for a musical film of "Peter Pan," to be made in Britain this year. Miss Hepburn has turned down an offer to star in the film.

Ritz Phone 573-3442
TONIGHT & SATURDAY
CYCLE GANG WAR!
...and a new kind of violence is born!
DENNIS HOPPER · BARBARA McCREA · JAMES NOEL · JOHN MAHONEY
THE GLORY STOMPERS
IN COLORSCOPE BY PATHÉ · AMERICAN INTERNATIONAL RELEASE
© 1967 American International Pictures
ALSO — 2nd FEATURE
FAR EAST FIREWORKS!
AN AUBREY SCHENCK PRODUCTION "KILL A DRAGON"
JACK PALANCE · FERNANDO LAMAS · ALDO RAY
COLOR by DeLuxe · UNITED ARTISTS

SHOP THE FABRIC DEPARTMENT
At GLOVER'S . . . WIDEST SELECTION HONEST QUALITY
UNIQUE INVISIBLE ZIPPERS
GLOVER'S
N.E. Corner Square 573-3961

TIGER THEATRE & CAFETERIA
"dine during movie time"
DIAL 37-2-12
FRIDAY & SATURDAY
$55 FUN GAME SATURDAY NIGHT
Who says they don't make Westerns like they used to?
We just did.
DEAN MARTIN · GEORGE PEPPARD
ROUGH NIGHT IN JERICHO
A UNIVERSAL PICTURE · TECHNICOLOR®
ALSO — 2nd FEATURE
"THEY GOT A MURDER ON THEIR HANDS. THEY DON'T KNOW WHAT TO DO WITH IT."
THE MIRISCH CORPORATION Presents SIDNEY POITIER · ROD STEIGER
in THE NORMAN JEWISON WALTER MIRISCH PRODUCTION
"IN THE HEAT OF THE NIGHT"
co-starring WARREN OATES · LEE GRANT
Screenplay by STIRLING SILLIPHANT
Produced by WALTER MIRISCH
Directed by NORMAN JEWISON
MUSIC - QUINCY JONES
IN THE HEAT OF THE NIGHT sung by RAY CHARLES
COLOR by DeLuxe · UNITED ARTISTS
Sunday—Monday—Tuesday
SEAN CONNERY IS JAMES BOND
A IAN FLEMING'S "YOU ONLY LIVE TWICE"
...and "TWICE" is the only way to live!
Presented by ALBERT R. BROCCOLI · HARRY SALTZMAN · PANAVISION TECHNICOLOR

Mustang!

Best selling hardtop in the world. Best seller at trade-in time too. No.1 in resale value.

FORD COUNTRY Land of Better Ideas

Only Mustang '68 gives you all this at no extra cost:

Bucket seats. 100% nylon loop-pile carpets. Choice of 32 all-vinyl interiors. Padded five-dial instrument panel. Sports steering wheel. Floor-mounted stick shift. Great options. And the special Texas '68 Mustang insignia.

See your Texas Ford Dealer

WILSON MOTORS
EAST HIGHWAY · PHONE 573-6351

A LIGHTENING BOLT of pure color comes from the collection of Space Age knits. The slender lime streak of a dres s banded in bright navy has the easy care of 100 per cent Dacron double knit.

When Kids Want Cookies

By CECILY BROWNSTONE
Associated Press Food Editor

Cookies and more cookies. That's what Mom bakes when she wants to please the kids.

While you're pleasing the youngsters, cater to your thrifty self by using up that mincemeat leftover from the holidays. Let it top peanut butter cookies.

But do drain the mincemeat before you use it. Mincemeat — the ready - to - use kind that comes in jars — usually has a fair amount of liquid so it's best to turn it into a strainer and let it drip, stirring a few times to help along the draining. Even with the mincemeat drained, these cookies soften a bit after overnight storage in a tightly covered tin box.

Peanut Butter Mincemeat Cookies

1¼ cups unsifted regular flour (stir to aerate before measuring)
½ teaspoon baking soda regular
½ cup margarine
2-3 cups smooth - style peanut butter
1-3 cup granulated sugar
1-3 cup firmly packed light brown sugar
1 large egg
½ cup (about) drained mincemeat

On wax paper thoroughly stir together the flour and baking soda.

In a medium mixing bowl, cream the margarine, peanut butter, granulated sugar and brown sugar, beat in the egg. With a wooden spoon, work in the flour misture.

Using 1 level tablespoon for each, shape into balls; place a few inches apart on buttered cookie sheets. With your fingers pat down each ball so as to make a wide shallow hollow — don't worry if edges crack. Put a generous ½ teaspoon of mincemeat in each hollow.

Bake in a 350-degree oven until lightly browned around edges — about 10 minutes.

With a wide spatula remove to wire racks to cool.

Cookies have a "sandy" texture; they will be crispest when first baked; stored overnight in a tightly covered tin box they soften slightly.

Makes about 36.

Note: No salt is called for in this recipe; the margarine and peanut butter supply enough.

Family Dinner

Serve squares of plain warm cake with a fruit sauce.

Meat Loaf Potatoes
Snap Beans with Pimiento
Cake Squares
Lemon Pear Sauce

LEMON PEAR SAUCE

1-3 cup sugar
1 tablespoon cornstarch
Pinch of salt
1 cup syrup from drained canned pear halves
1 teaspoon grated lemon rind
1 tablespoon lemon juice
1 tablespoon butter or margarine
2 (or more) drained canned pear halves, diced

In a 1-quart saucepan thoroughly stir together the sugar, cornstarch and salt. Gradually stir in the pear syrup, keeping smooth. Cook over moderate heat, stirring constantly, until slightly thickened and clear. Off heat, stir in the lemon rind, lemon juice, butter and diced pears, Serve warm.

Like to adventure with spices and herbs? Add the tiniest pinch of ground cloves and one of dried rosemary to grape juice and let steep before serving. Strain to remove the rosemary before serving.

Evening Refresher

A Viennese specialty, adapted from a recipe that was used by a New York cooking school.

Ham and Cheese Sandwiches
Manhattan Sacher Torte
Beverage

4 large eggs, separated
½ cup butter
¾ cup sugar
2 teaspoons vanilla
4 envelopes no-melt chocolate
½ cup sifted regular flour
3 tablespoons finely grated blanched almonds
½ cup apricot preserves mixed with 2 tablespoons brandy
Chocolate Confectioners' Sugar Frosting

Line bottoms of two 8-inch round layer cake pans with wax paper. In medium bowl of electric mixer, beat egg whites until foamy; gradually beat in ¼ cup sugar; continue to beat until whites hold glossy stiff straight peaks; set aside. Without washing beater, in large bowl, cream butter, remaining ½ cup sugar and vanilla. Add egg yolks; beat at high speed for 8 minutes. Stir in flour and almonds. Fold in beaten egg whites. Turn into prepared pans. Bake at 350 degrees until cake tester inserted in center comes out clean — about 25 minutes. Loosen cakes from sides of pans. Turn out on wire racks; remove paper; turn right side up; cool. Put cakes together with apricot preserves mixture; cover top and sides with chocolate confectioners sugar frosting.

MODERN KIDS, like old-fashioned children, love cookies—especially when they're made with peanut butter and filled with mincemeat.

Knapp News

By MRS. VERNON TODD

Mr. and Mrs. Chas. Hargraves and three daughters of Clyde were weekend visitors of the lady's parents, Mr. and Mrs. W. O. Tipping and of Mr. and Mrs. Mickey Sterling. Hargraves was layman speaker at the Knapp Church for the weekend services.

Mr. and Mrs. Vernon Todd and daughters, Verna and Janice were weekend visitors in the Loyd Ramsey home at Lubbock.

Mr. and Mrs. Parks of Tahoka and Mrs. Mattie Gregory visited Sunday with Mr. and Mrs. Ottus Boyd and family at Snyder.

Mr. and Mrs. Neiman McMichael were weekend visitors of their daughter, Mrs. Jeannie Edwards of Houston and attended the wedding of a granddaughter.

Mr. and Mrs. Earl Cary of Snyder, Mr. and Mrs. Ben Cary of Lubbock visited Sunday afternoon in the H. H. Cary home.

Mrs. Ben Weathers visited Sunday afternoon with Mmes. Wraymond Sims and D. L. Bowles of Snyder.

Mr. and Mrs. Wright Huddleston spent the weekend with their daughter, Miss Judy at Dallas.

Sandra Murry visited Saturday with Twalla Boyd at Snyder.

Mr. and Mrs. E. C. James visited Saturday at Snyder with his mother, Mrs. C. C. James and with Jake James in Cogdell Hospital.

Doyle Lovell returned over the weekend from attending the Amerada Pet. Co. of Tulsa awards dinner.

Olen Horn, employee of J. E. Sorrells, returned home Thursday after a two-week stay in Cogdell Memorial Hospital.

Bro. and Mrs. Chas. Whitlock of Leuders were Monday visitors of Mr. and Mrs. Mickey Sterling.

Mrs. Ed Murphy visited Friday with Mrs. J. E. Murphy at Ira.

Mr. and Mrs. Anderson of Lamesa, visited Mr. and Mrs. Geo. Murry, Tuesday, with many games of dominoes having been played.

Mr. and Mrs. Tommy LaRoux and son of Snyder visited Friday evening with Mr. and Mrs. Wayne Key, Monte and Kristy.

Mrs. Leroy Key and Mrs. Wayne Key were Lubbock visitors Wednesday.

Mr. and Mrs. Eldon Tipping of Lovington, N. M. were guests Saturday night of Mr. and Mrs. W. O. Tipping. They were dinner guests Sunday in the home of their neice and family, the Mickey Sterlings.

Gregg Ramsey of Lubbock is visiting this week in the Vernon Todd home.

Mr. and Mrs. Mickey Sterling and family, Mr. and Mrs. Howard Sterling and family, Mr. and Mrs. Tommy Sterling and Mr. and Mrs. Ford Spikes attended the Tennis Tournament at Snyder Saturday, with Mr. and Mrs. Curtis Sterling and Susie of Lubbock. Susie is a member of hte Lubbock tennis team who won first place.

Mr. and Mrs. Wayne Key and Mr. and Mrs. Tommy LaRoux were in Abilene recently to celebrate Mrs. Key's birthday.

Joyce and Janice Browne of Gail visited Thursday evening with Verna and Janice Todd, and their father, Halley Browne.

Mr. and Mrs. Ed Franklin of Snyder visited Tuesday with Mr. and Mrs. Wayne Crow and children.

The WMU met Tuesday morning at the Knapp Baptist Church for a business meeting and to make plans for the Valentine Sweetheart banquet to be held soon for the Knapp Baptist young people.

Mrs. Wayne Key and Mrs. Mickey Sterling are organizing a TOPS Club for those interested in becoming Slimmer women. A date will be set in the near future.

WOMEN'S CALENDAR

SUNDAY

Duplicate bridge at Snyder Country Club; 1:30 p.m.; open.

Balance Your Food Budget With A Bargain Casserole

Balance your budget this post-holiday season with economy-minded menus. To begin, arm yourself with two cardinal rules followed by many money-saving homemakers. First, extend expensive items like meat with less expensive items. Second, buy seasonal products "in season" to get the benefit of lower prices.

Beans are a wonderful low-cost extender of meat and thus a natural for the famous budgeter of all time — the casserole. And, canned pork & beans with tomato sauce, an old favorite in the main-dish category, are a tasty choice. But have you tried barbecue beans in the same role? Barbecue beans boasting four kinds of tender beans in a tangy barbecue sauce combine so readily with other ingredients for tempting one-dish-meals.

Shown here is a dish that will help solve your money problems. Cabbage leaves are filled with caraway and onion spiked ground beef, then nestled in tangy barbecue beans. Triangles of Swiss cheese give a finishing touch to this hearty treat.

Round out your menu with a dessert of parfaits, easily prepared with canned ready - to - serve "Dutch" chocolate pudding and prepared whipped topping.

Cabbage Patch Beans

6 large cabbage leaves
1 pound ground beef
1 egg, slightly beaten
¼ cup fine dry bread crumbs
¼ cup chopped onion
1 teaspoon caraway seed
½ teaspoon salt
Generous dash pepper
2 cans (1 pound each) barbecue beans
1 medium clove garlic, minced
3 slices (3 ounces Swiss cut in half diagonally Cook ca cheese, cut in half diagonally

Cook cabbage leaves until tender; drain. In large bowl, combine beef, egg, crumbs, onion, ½ teaspoon caraway seed, salt, and pepper. Divide beef mixture among cabbage leaves; roll and tuck in ends. In shallow baking dish (10 x 6 x 2"), combine beans, garlic, and remaining caraway seed. Top with cabbage rolls. Cover; bake at 375 degrees F. for 40 minutes. Uncover; bake 15 minutes. Top each roll with cheese. Bake 5 minutes more. Makes 6 servings.

Swordfish Steaks

2 swordfish steaks (each about 1 pound and 1 inch thick)
½ teaspoon salt
Paprika
1-3 cup butter

Place the swordfish steaks in a buttered shallow pan into which they just fit — we used an oblong glass baking dish (11¾ by 7½ by 1¾ inches). Sprinkle top surface of fish with the salt and some paprika; dot with the butter. Bake in a hot (400 degrees) oven until fish flakes easily with a fork and is opaque through — about 20 minutes. Serve fish with the good buttery juices in the pan. Makes 4 servings.

SMALL SIZE WANT ADS DO A BIG JOB. SELL YOUR DON'T NEEDS FOR CASH TODAY.

Phone 573-5486

The Snyder Daily News

CHARTING A MIGHTY IMPORTANT COURSE!

NEW ERA OF PEACE

Railroad, Union Talks Set

By NEIL GILBRIDE
AP Labor Writer

WASHINGTON (AP) — The nation's railroads and union leaders representing their 600,000 employes are cautiously moving toward what they hope will be a new era of peace in their historically tumultous labor relations.

After signing two historic agreements on health and job protection in recent weeks, industry and union leaders plan a summit meeting to tackle other problems. And while wages, a main bone of contention, weren't mentioned, a union spokesman said they couldn't be ruled out.

"We are delighted," said chief union spokesman G. E. Leighty after the Association of American Railroads invited rail labor leaders to the talks.

The pleasantries contrast with the bitter bargaining battles of the past five years that led to frequent White House intervention and resulted in two special federal laws to halt nationwide strike showdowns.

Leighty, chairman of the 23-union Railway Labor Executives' Association, is selecting a labor committee to meet with three railroad presidents representing the industry.

"Perhaps a joint committee, as we suggested three weeks ago, can help bring us into a new era,' 'Leighty said.

He made the suggestion Jan. 11 when the unions and the industry announced the signing of a health and welfare plan covering all rail workers and their families. It is described as the world's biggest private insurance policy with annual premiums of $220 million.

Later, C. L. Dennis, president of the Brotherhood of Railway and Airline Clerks, announced another historic agreement guaranteeing virtually full, lifetime job protection for thousands of workers affected by the merger of four railroads into the Great Northern system.

Both agreements were announced with smiles and reports of unusual harmony on both sides.

But not all union leaders are as sanguine about a sudden new era of peace with the industry.

"The thing that needs improving more than anything else is the willingness of the carriers to quit relying on the courts, Congress and eventually compulsory arbitration," said P. L. (Roy) Siemiller, president of the International Association of Machinists.

Siemiller was the sparkplug in the most recent rail labor crisis, a two-day nationwide strike of 35,000 members of five rail shop unions last July that prompted Congress into its second compulsory arbitration law in five years. The law forbade any further striking and set up a government board which later dictated a wage settlement.

Some of the other union leaders in the dispute grumbled that Siemiller stampeded them into the strike, the first walkout of rail shop workers in 45 years.

Nor were the railroads happy with the two-year wage hike of 11.5 per cent handed down by the board.

The other federal compulsory arbitration law, in 1963, led to a ruling permitting the railroads to eliminate the jobs of some 20,000 firemen the industry said were no longer needed on diesel engines.

There were signs both sides have become tired of the cumbersome procedures of the 1926 Railway Labor Act, which frequently leads to lengthy hearings and court action and sometimes take years to settle a dispute.

Another factor may be the desire of both unions and railroads to avoid more settlements dictated by Congress. The unions felt they were badly hurt in the 1963 firemen's arbitration case, and the railroads were far from pleased with the size of the wage award in last summer's shop crafts case.

Whether the new moves to improve relations result in anything like a new era remains to be seen, but both sides appear to believe they may be on the right track.

San Antonio is celebrating its 250th anniversary during Hemis Fair '68.

Senator Long Proposes Dial-A-Vote

By WALTER R. MEARS
Associated Press Writer

WASHINGTON (AP) — Sen. Russell B. Long proposes a dial-a-vote system to speed decision making in the Senate.

"I'm just quietly trying to do a little behind the scenes work," the Louisiana Democrat said, "trying to get them to wake up to the fact that the telephone exists."

His objective: A system which would permit senators who are away from the floor to vote by telephone on bills and have their votes counted. He suggested the Senate secretary could handle the telephone balloting.

Long said in an interview the Senate wastes the equivalent of 200 days a year delaying votes to accommodate absent members or waiting for people to show up for roll calls.

"If you just let a guy call up and say 'I want to be recorded this way or that way,' then we could get on with the business," said Long, the assistant Democratic leader.

"We just waste a world of time because a senator wants to protect his absenteeism record," he added.

This happens in many ways. Often, a senator who is going to be late or absent asks a colleague to make sure the Senate keeps talking until he gets back. Major votes seldom are scheduled on Fridays or Mondays because many members are out of town.

Frequently, after the roll has been called, senator after senator rises to ask the chair whether his vote has been recorded and, if so, how. That slows the process while absent senators hurry to the chamber from their offices or other spots in the Capitol.

Long, discussing his absentee vote idea on the floor, said members who arrive at the last minute to cast votes usually don't have much information on the issue involved.

"When one comes charging in with his shirt tail hanging out and completely winded, the best thing to do is to ask the secretary of his party 'If you were me, how would you vote?'"

Sen. Joseph S. Clark, D-Pa., said a late arrival often rushes in, says "How are the boys voting?" and does the same.

Long said his plan would end all that by letting every senator vote, even "if you're in your home state trying to get reelected."

His idea would not alter the requirement that at least 51 of the Senate's 100 members must be present in the chamber if anybody demands a quorum, Long said.

Three Texans On New Casualty List

WASHINGTON (AP) — Three Texas servicemen killed in action in Vietnam were listed Thursday by the Defense Department.

They were Army Spec. 4 Thomas H. Swinnea, son of Mr. Thomas H. Swinnea Sr., 316 Francis St., Lancaster; Marine Corps 1st Lt. John E. Manning, husband of Mrs. John E. Manning, 3508 Suiter Way, Pasadena; and Air Force Sgt. Charles E. Hebron, husband of Mrs. Lydia C. Hebron, P.O. Box 683, Bryan.

MARY WORTH

KERRY DRAKE

WAYOUT

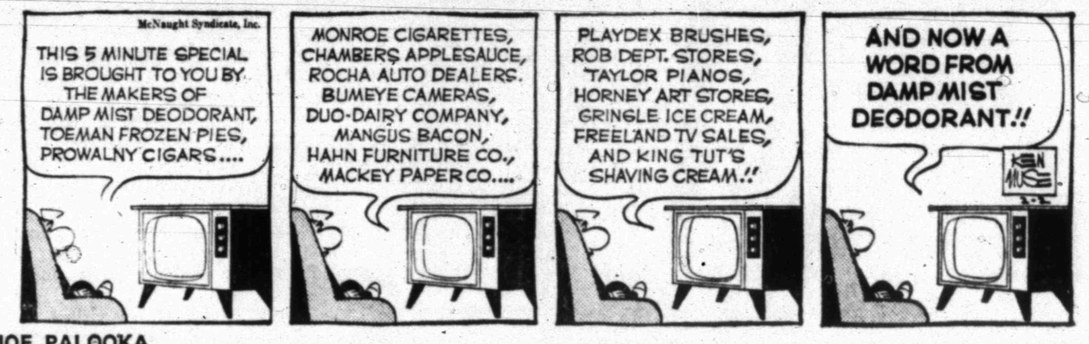

JOE PALOOKA

DEBBIE DEERE

REX MORGAN

To Buy, Sell Or Trade
Dial HI 3-5486

DENNIS THE MENACE

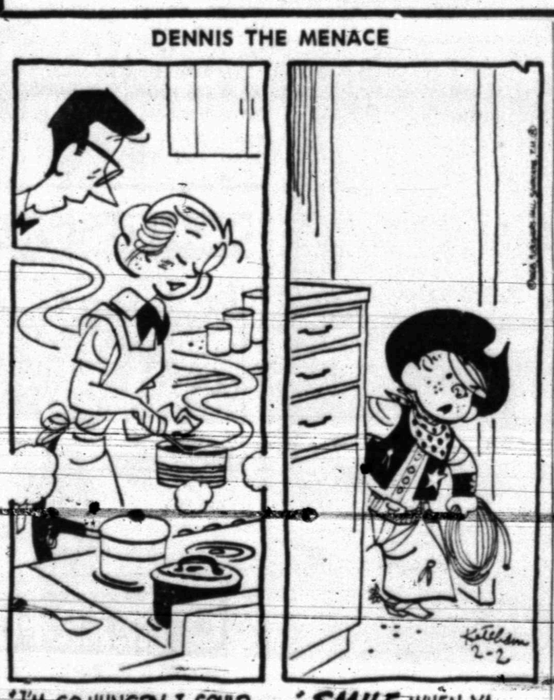

GRANDMA

Junior Editors Quiz on STEEL

QUESTION: *How is steel made?*

* * * *

ANSWER: To make steel, iron ore is taken from vast deposits, such as those near Lake Superior. The ore is carried by steamer to various plants where iron is extracted from it. This is done in a blast furnace. Ore is loaded in from the top, then coke and limestone are added. A blast of hot air makes the coke burn, which melts the ore while the limestone carries off many impurities. Molten or liquid iron trickles down to the bottom and is drawn off. This may be allowed to harden into bars of pig iron, some of which may be melted down again as cast iron or, in a process using silicate or melted sand, made into wrought iron. But most of the molten iron is used in nearby steel-making furnaces, to produce the tremendously important material steel, which is iron with more impurities taken out and certain substances added. The main picture shows molten iron going into a Bessemer converter, and, after having its final impurities burned out under high pressure, being poured out in the form of molten steel. This is cooled into ingots, later to be used in many ways.

2-2

(Charles Kruft of Baltimore, Md., wins a prize for this question. You can win a World Yearbook and $10 cash if your question, mailed to Junior Editors in care of this newspaper, is selected for a prize.)

CROSSWORD PUZZLE

ACROSS

1. TV equipment
7. Pack animal
12. Rugged
13. "The Hunter"
14. Cut in two
15. Lessen
16. Capuchin monkey
17. King of Judah
18. Constrictor
20. Colleagues
25. Breakfast dish
26. Work unit
27. Egress
28. Open court
30. Extinct bird
32. Copy
34. Agnostic
35. Chart
36. Moreover
37. Bib. lion
39. Tolerate
42. Thoroughfare
45. Hindu ascetic
46. Passenger steamers
47. Entertain
48. Squirrel food

DOWN

1. Young reporter
2. Tropical bird
3. Notices
4. Ipecac source
5. Formula
6. Emmet
7. Brag
8. Courteous
9. Creek
10. Corrupt
11. Smallest integer
17. Inert gaseous element
18. Lima
19. Bugbear
21. Carrying weapons
22. Auditor
23. River bank
24. Footfall
29. Nova Scotia
31. Remotely ancestral
34. Sluggish
38. Nevada resort
39. Astern
40. Stripe
41. Famed general
42. Armpit
43. Samovar
44. Worm

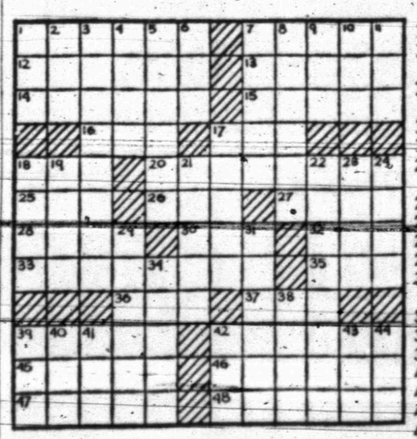

Par time 30 min. AP Newsfeatures 2-2

C	A	P	R	A		M	E	L	D		
E	R	R	O	R		A	L	O	E	S	
A	M	E	N	T	S		M	O	T	E	T
S	O	D		S	U	M		P	E	R	I
E	R	I	N		E	A	R		R	A	M
		L	A	G		P	O	L	I	C	E
P	R	E	Y	E	D		W	O	O		
R	O	C		T	O	E		W	R	A	P
O	A	T	H		E	L	F		A	V	E
P	R	I	O	R		L	O	O	T	E	D
	S	O	B	E	R		A	R	E	N	A
		N	O	D	E		M	E	D	A	L

SOLUTION OF YESTERDAY'S PUZZLE

IT'S OVERHEAD — Hermleigh's Dolores Schwarz (10) reaches straight overhead for the ball during the Cardinals' District 70-B thriller with Fluvanna here Friday night. Her teammates are Jan Averitt (1) and Mary Hudgnis (51). The Cardinal girls used their superior height to good advantage to take a 51-39 verdict.

Cards Win Cage Rematch With Buffs; Ira Cops One

There were four basketball games held in the Scurry County Coliseum last night, and Hermleigh stopped Fluvanna 53-43, although both teams were cool at the firing line.

Hermleigh took a 16-14 advantage in the first quarter and boosted the bulge to 34-25 at halftime. Both teams had trouble finding the range in the second half, but Fluvanna cut the margin to 39-33 in the third period. Hermleigh outscored the Buffs 14-10 in the last quarter to sack up the victory.

Ted Winter led Hermleigh with 16 points, and his total point production was duplicated by Fluvanna's Larry Patterson, who also scored 16. Jim Averitt tallied 13 for Hermleigh, and Joe Belew matched that figure for the Buffs. The Cards had one ether boy in double figures — Danny Peterson with 12 points.

Hermleigh outscored Fluvanna's girls in every period to post a 51-39 triumph. The height advantage was just toc much for the Buffs, although Sandra Stansell pitched in 34 points for Fluvanna to cop scoring honors in the game. She hit 15 of 16 shots from the free throw line.

Three Hermleigh girls netted 10 or more prints: Sherry Adams (20), Sharon Pieper (18), and Jane Wall (13).

The Junior tilts between Ira and Fluvanna which preceded the varsity contests were exciting. The Fluvanna boys won 33-27, but Ira's girls triumphed 16-10.

Fluvanna boys held slim edges in each of the first three periods — enough to offset a modest rally by Ira in the last quarter.

Luis Contreras led Fluvanna scorers with 19 points. None of the Bulldogs were able to post more than 6.

In the girls game, the action was close all the way until the last quarter when Ira blanked the Buffs 5-0 when the chips were down. Janie Roddy put in 9 points for Ira, and Pam Shoemaker sunk 10 points for Fluvanna.

(Varsity Boys)

FLUVANNA (43) — Contreras 2-2-6; Belew 5-3-13; Patterson 8-0-16; Dunnam 1-0-2; White 3-0-6; totals 19-5-43.

HERMLEIGH (53) — Chorn 2-5-9; D. Peterson 5-2-12; Winter 8-0-16; Averitt 6-1-13; Odstrcil 1-1-3; totals 22-9-53.

Fluvanna	14	11	8	10—43
Hermleigh	16	18	5	14—53

• • •

(Varsity Girls)

FLUVANNA (39) — Stansell 9-16-34; Bruner 2-1-5; totals 11-17-39.

HERMLEIGH (51) — Adams 6-8-20; Pieper 7-4-18; Wall 5-3-13; totals 18-15-51.

Fluvanna	9	10	10	10—39
Hermleigh	13	11	12	15—51

• • •

(Junior Boys)

FLUVANNA (33) — Contreras 8-3-19; Ynguanzo 1-0-2; Bilano 3-1-7; White 1-2-4; Mason 0-1-1; totals 18-7-33.

IRA (27) — Raymond 2-0-4; Crawford 1-3-5; Sallee 0-2-2; Stokes 1-0-2; Cox 2-2-6; Rasco 1-0-2; Sellars 2-2-6; totals 9-9-27.

Fluvanna	9	10	7	7—33
Ira	7	7	5	8—27

• • •

(Junior Girls)

FLUVANNA (10) — Shoemaker 4-2-10; totals 4-2-10.

IRA (16) — Roddy 2-5-9; Erwin 0-1-1; Kruse 2-2-6; totals 4-8-16.

Fluvanna	2	4	4	0—10
Ira	5	2	4	5—16

Three basketball players at Michigan State have won letters in other sports. They are John Bailey in golf and Steve Rymal and Richie Jordan in baseball.

Penn State football coach Joe Paterno played quarterback for Brown.

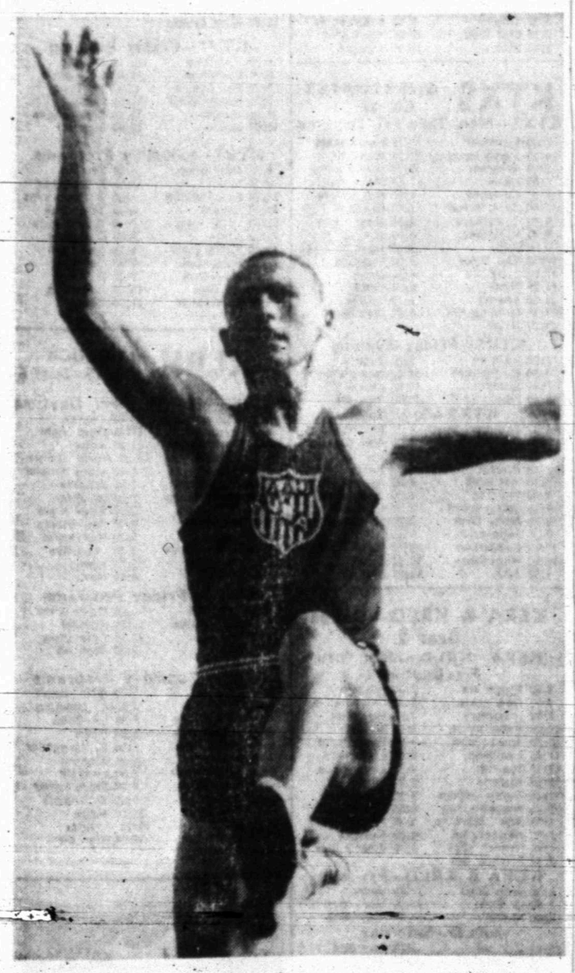

TO CONDUCT CLINIC — Bill Miller, former track and field star at McMurry College, will conduct a track clinic here tomorrow for area athletes, coaches and interested fans. Registration is set for 9 a.m. at the high school gym, and admission is free. Miller has broad jumped over 26 feet and is a candidate for the American Olympic team this year.

Cats Clash In Coliseum

Littlefield's hapless Wildcats will be after their first win of the second half when they invade Scurry County Coliseum tonight to challenge Snyder's Tigers.

A Wildcat victory would virtually knock Snyder out of the running for the second half crown since the Tigers are 1-1.

Littlefield, led by Kevin Hutson, one of the better all-around performers in the league, got off to a slow start in the second round, dropping 46-48 and 57-71 decisions to Brownfield and Sweetwater respectively. However, they beat the same two clubs in the first round in addition to Lake View. They also played highly regarded Dunbar a close tilt, losing by only 54-65.

Thus the Wildcats have the potential to spoil things for the Bengals. That's what Coach Ned Underwood of the Tigers is hoping his boys will guard against.

On the firing line tonight for the local unit are Mickey Almond and Tommy Bullard at guard, Drake Snyder and Mitch Rambin at forward, and Frankie Grimmett at post.

Bullard was the loop's leading scorer until the recent encounter with Levelland when Mike Dukes took over the leadership. Almond is among the top scorers in the league. Snyder has a well-balanced club that could make things rough for anyone on any given night. Therefore, they will be favored by about 15 points. The only weakness, or rather lack, in the Tiger camp is height.

Tipoff is set for 8 p.m. following the "B" team clash at 6:15 p.m. Tickets will be available at the door to the spacious coliseum.

Possible starters for Coach Jerry McLeod's "B" team include Wesley Bishop, Bill Hood, Randy Rushing, Lee McNair and Ronal Gladson.

"Our big problem is to keep our spirit high," said Coach Underwood, "but I believe our boys can do it because we still have a chance if we win the remainder of our games."

Red, Blue Take Tilts

The Lamar Red edged the Lamar Gray 36-33, and the Travis Blue shaded the Travis White 54-51 in final 7th grade tilts of the season Thursday afternoon. Both contests were held in the Lamar gym.

The Red trailed the Gray 5-6 after one quarter and 13-16 at halftime, then rallied in the third quarter to take command 24-21. The last stanza was a standoff.

Jackie Hartsfield and David Tyrone paced the Red attack with 11 and 10 points respectively while Mark Hargrove took top scoring honors for the Gray with 10 points.

Mike Boles led the Blue forces by ripping the cords for 33 points. Scotty Sullivan and Kevin Jones shared scoring honors for the White with 15 points each.

The White led by one point, 11-10, after one quarter, then fell behind by two at halftime at 25-27. The Blue surged into a 46-34 lead in the third quarter. The cushion held up, although the White rallied in the last frame.

LAMAR RED (36) — Burleson 4-0-8; Knight 1-0-2; Hartsfield 5-1-11; Tyrone 5-0-10; Hurst 0-1-1; Blaylock 2-0-4; totals 17-2-36.

LAMAR GRAY (33) — Dyess 2-0-4; Waters 4-0-8; Hargrove 5-0-10; Ramos 1-0-2; Bane 1-0-2; Key 1-0-2; Hinton 1-0-2; Wall 0-1-1; Harber 1-0-2; totals 16-1-33.

• • •

TRAVIS BLUE (54) — Boles 16-1-33; Durst 3-1-7; Clayton 2-0-4; McIntyre 1-0-2; Hill 1-0-2; totals 26-2-54.

TRAVIS WHITE (51) — Jones 5-5-15; Sullivan 6-3-15; Cain 2-1-5; Hollis 3-0-6; Hardy 1-0-2; Price 3-2-8; totals 20-11-51.

PLANS COMPLETE FOR BANQUET

Preparations are complete for the annual All-Sports Banquet to be held beginning at 7 p.m. Saturday in the high school cafeteria, according to an announcement by Jerry Rice, president of the sponsoring Quarterback Club.

He revealed that tickets to the stag program will be available at the door. They cost $1.50 for adults. Athletes, who will be honored guests, will be admitted free.

Main speaker for the occasion is Chena Gilstrap, athletic director at the University of Texas at Arlington.

Whirlwinds Tip Travis

LAMESA — The Whirlwinds slipped by Travis 9th grade 58-45 here Thursday night in a closely-contested basketball game.

Lamesa jumped ahead 17-10 in the first period, then Travis closed the gap to 27-31 at intermission. Lamesa went back ahead by 7 points in the third quarter by a 45-38 count, then iced it down in the last stanza.

The Whirlwinds received a 21-point production from Pearce, and teammate Corley roped 20 points. For Travis, Johnny Mata and Jessie Speer chalked up 16 and 14 points respectively.

TRAVIS 9TH (45) Sims 3-1-7; Farmer 3-0-6; Mata 7-2-16; Speer 6-2-14; Phariss 1-0-2; Harless 0-0-0; totals 20-5-45.

LAMESA 9TH (58) — Corley 10-0-2; Pearce 8-5-21; Renner 2-1-5; Baldwin 3-2-8; Jordan 1-1-3; Cobb 0-1-1; totals 24-10-58.

Travis	10	17	11	7—45
Lamesa	17	14	13	14—58

Green Hornets Sting Travis

LAMESA — Travis 8th grade suffered its first setback of the season here Thursday as the Lamesa Green Hornets stung them 34-32 in a thrilling basketball contest.

It was close all the way, but the Blue Devils were cold, hitting only 29 per cent from the floor and 38 per cent from the foul line. They grabbed 28 rebounds, but usually get more than that.

Lamesa led by one point after one quarter, 12-11, then fell behind 17-19 at halftime. They took the lead again, 27-25 in the third period, and the two teams battled to a draw in the last stanza.

Meador was high point man, pitching in 13 points for Lamesa while Gary Durst, Mike Glasscock and Jackie Murray each posted 8 points for Travis.

TRAVIS 8TH (32) — G. Durst 2-4-8; D. Durst 2-0-4; Glasscock 4-0-8; Murray 3-2-8; Buchanan 2-0-4; totals 13-6-32.

LAMESA 8TH (34) — Meador 6-1-13; Mitchell 1-1-3; Vaughn 3-0-6; Boyd 0-2-2; Marshall 5-0-10; totals 15-4-34.

Travis	11	8	6	7—32
Lamesa	12	5	10	7—34

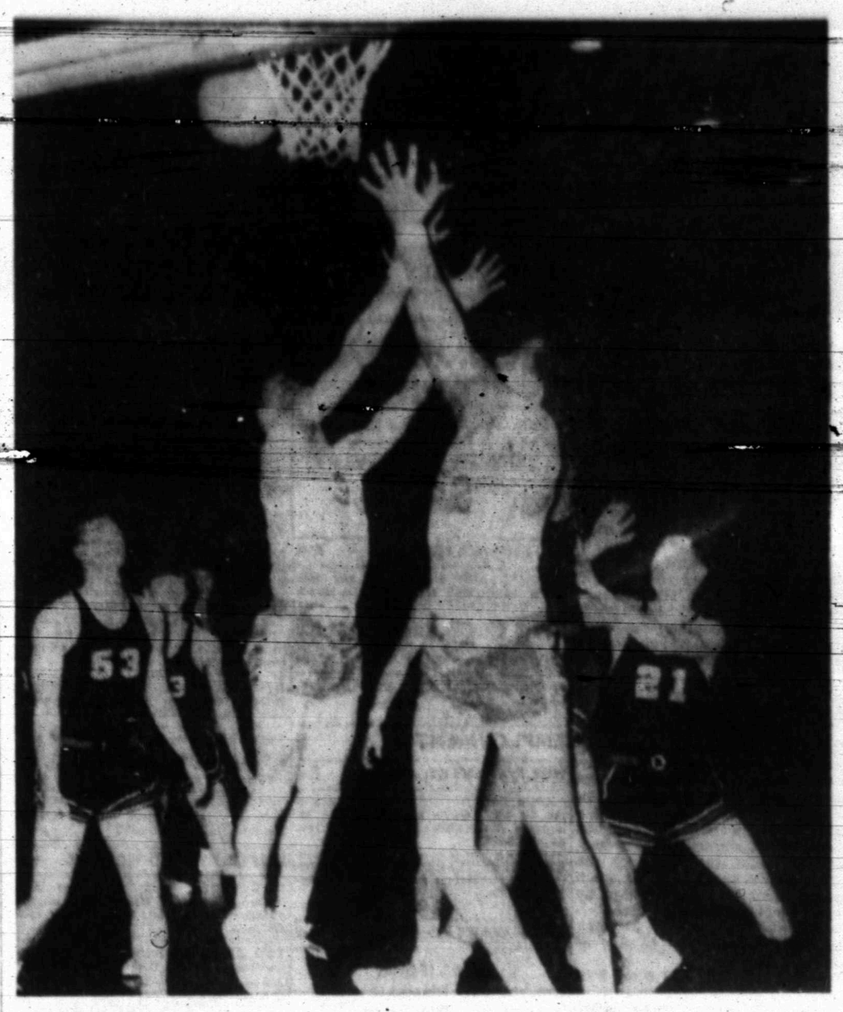

BOARD BATTLE — Hermleigh's Billy Joe Odstreil (30) and Jim Averitt (52) seem to have the inside track on this rebound jump during the 70-B battle with Fluvanna last night. On the outside for the Buffs are Joe Belew (53) and Bobby White (21). Hermleigh won the tilt 53-43. It was held in the Scurry County Coliseum.

Snyder Net Squad Sets Dual Match

The Snyder High School tennis team opened its schedule Jan. 13 at a meet in Lubbock and played host to another 4-way affair last Saturday.

In both tourneys, the Bengals gave a good account of themselves. Coach Ken McAllister has arranged for 13 other tournaments, including the District 3-AAA tourney. It will be held April 5 and 6 at Levelland.

This Saturday, the Bengals host Odessa Ector in a dual match.

Team members include John Phillips, Ronnie Maddux, Terry Book and Wayne Anderson. The girls squad includes D'Anna Alexander, Deanna Boles, Jo Anne Braziel, Mamie Braziel, Rose Hartley, Linda Miller, Patsy Miller, Gill Potgieter, Carolyn Tyree and Donna Ward.

Remainder of the schedule:

Saturday, Feb. 3 — Ector.

Saturday, Feb. 10 — At Odessa Ector.

Tuesday, Feb. 13 — At Big Spring.

Saturday, Feb 17 — Seminole.

Saturday, Feb 24 — Open.

Tuesday, Feb. 27 — Sweetwater.

Saturday, March 2 — At Lubbock Dunbar.

Tuesday, March 5 — Big Spring.

March 8, 9 — At Odessa Tournament.

Tuesday, March 12 — At Sweetwater.

March 15, 16 — Snyder Tournament.

Saturday, March 23 — At Levelland.

March 29,30 — At Amarillo Relays.

April 5, 6 — District 3-AAA Tournament at Levelland.

Kicker John Church beat out quarterback John Cartwright in the Navy football scoring race last season, 41 points to 40.

INLAND STEEL BUILDING

INLAND

Attractive, low cost. Any length, any width — pre-engineered for fast erection. Column-free interiors as wide as 120 ft.

For The Farmer Or For Business. Galvanized Or In Color.

For Free Estimates Call T. E. SHELBURNE & SON, INC.

Box 1096 Phone 573-6359

Snyder, Texas

ATTENTION

SACROC Field Royalty Owners

Have unlimited funds to purchse royalty or working interests in Sacroc Unit. I pay top prices. Submit your offerings for fast action.

Louis Egan, 210 Empire Bank Bldg., Dallas, Tex., RI 7-2671

Come In — See CHILI CHILDRESS At Economy Auto Parts

"Serving You With 15 Years Experience"

24 Hour Service

160 E. Highway 573-6786

573-3514

SNYDER AMBULANCE SERVICE

Odis Glasscock

HOT & COLD TIPS by RANNY

Snyder HEATING & AIR CONDITIONING CO.

LENNOX REPAIR ALL MAKES AIR CONDITIONERS & FURNACES

SALES SERVICE INSTALLATION

16 YEARS EXPERIENCE

4702 AVE S · SNYDER · Phone 573-2411

for all your printing needs

Feather Printing Co.

Phone 573-6331 2107 25th St.

READ THEM OFTEN CLASSIFIED ADS USE THEM OFTEN

CLASSIFIED ADVERTISING RATES & SCHEDULE

15 WORD MINIMUM

1 day per word 6c
2 days per word 11c
3 days per word 15c
4 days per word 18c
5 days per word 20c
6th day 22c
Legals, per day 6c
Card of Thanks, per word 6c

Each additional day 2c per word. These rates for consecutive insertions only. All ads are cash unless customer has an established credit account with The Snyder Daily News. No refund will be made on an ad after appearing in paper. The Publisher is not responsible for copy omissions, typographical errors or any unintentional error that may occur further than to correct it in the next issue after it is brought to his attention.

ERRORS

The Daily News can not be responsible for more than one incorrect insertion. Claims cannot be considered unless made within three days from date of publication. No allowance can be made when errors do not materially affect the value of the advertisement. All out of town orders must be accompanied by cash, check or money order.

Deadline 4:30 p.m. Monday through Friday prior to day of publication.

Deadline Sunday, 4:30 p.m. Friday

BUTANE

CALL SCURRY Butane Company 573-3721 for prompt gas delivery. Sales and domestic and commercial appliances.

ANNOUNCEMENTS A

Political Announcement

The Snyder Daily News is authorized to announce the following candidates for office, election to be subject to action of the Democratic Primary.

For State Representative:
71st District
Renal B. Robson

For District Judge
132nd Judicial District:
Sterling Williams

For District Attorney:
Wayland G. Holt

For County tAtorney:
~~George Killam~~

For Sheriff:
Keith Collier

For Commissioner, Prect. No 1:
W. M. (Marion) Dabbs
Eldon Perry

For Commissioner, Prect. No. 3:
J. B Patterson
Thayne Mebane
J. W. Headstream

For County Tax Assessor-Collector
Don Adams

For Constable, Prect. No. 1:
Clyde Thomas
A. E. Crowley
Lloyd H. Merritt

PERSONAL A-5

I WILL not be responsible for any debts other than those made by my self.
Tommy Pherigo

AUTOMOBILES B

AUTOS FOR SALE B-1

1963 CHEVROLET SUPER Sport, automatic, power & air, new tires, $1550.00. 3773 Sunset.

TRUCKS FOR SALE B-2

1966 CHEVROLET pick-up, 6 cylinder, long wheel base, four speed transmission. Call 573-3081.

SCOOTERS-BIKES B-8

1967 HONDA 160 Motorcycle. Call 573-9625.

AUTO RADIATORS B-11

FRANK D. STEPHENSON
"THE RADIATOR MAN"
CLEANING — REPAIRING
NEW — REBUILT
SNYDER RADIATOR SERVICE
1105 Ave. T 573-2131

USE CLASSIFIED ADS!

BUSINESS OPP. C

STOCK AND three year lease on building for sale. Good business on square. For information write Box D-5 c/o Snyder Daily News.

BUSINESS SERVICES D

ACCOUNTS-AUD D-1

INCOME TAX
BOOKKEEPING AND
PUBLIC STENOGRAPHER

Experienced, informed on tax law changes. Will keep books for minimum monthly charge. Prompt efficient service on income tax returns. Reasonable rates. Phone for appointments after office hours.

Mrs. Lois Leech
ROOM 105
BROWNFIELD BUILDING
PHONE 573-5491 or 573-7931

BUSINESS SERVICES D

ACCOUNTS-AUD. D-1

INCOME TAX SERVICE
R. W. WEBB
25 Years Experience
2419 Ave. S
573-3777

EXTERMINATORS D-5

ROACHES AND silver fish, any size house, guaranteed for one year, $9.95. AAA Exterminators 573-9863.

HOME CLEANERS D-8

WHY WAIT for carpet to dry? Clean with New Host. Use room instantly. Hammond Carpet Co. 3906 Ave S. 573-6801.

EMPLOYMENT E

HELP WANTED MALE E-1

EXPERIENCED, PERMANENT operator for well service rig. Must have references. $3.00 hour. Call Bellville, Texas UN. 5-2806.

EXPERIENCED SERVICE station attendent with references. Apply Denson's Service Station.

HELP WANTED FEMALE E-2

QUALIFIED?
Are you . . . Pleasant?
Neat? Over 21?
Do you . . . Have a car?
Have free time?
If so . . . You may qualify as an Avon Representative.
AVON
Write Box 1174
San Angelo, Texas

SALESMEN-AGENTS E-4

WE NEED five full or part time salesmen to prepare this area for the tourist season. We stock novelties, sunglasses and fast moving promotional items for the jobber. Carter's Marketing Center, 105 Grape St., Abilene, Texas.

FINANCIAL G

PERSONAL LOANS G-2

PAWN LOANS
On
Anything of Value
See
Ken Minyard at
TIMELY FINANCE CO.
2607 Ave. S
Snyder, Texas

WOMAN'S COLUMN H

CHILD CARE H-3

KIDDIES COTTAGE NURSERY
By the hour, day, & week.
2266 Sunset Phone 573-3118

WANTED: BABY sitting. Have own transportation. 573-6063.

LAUNDRY SERVICE H-5

WILL DO Ironing. Ruby Lee, 2801 Ave. Y. 573-6714.

IRONING WANTED 107 36th. Call 573-2804 or 573-2298.

MERCHANDISE K

HOUSEHOLD GOODS K-4

WANTED: RELIABLE party to take up payments on repossessed 1967 Singer zig-zag sewing machine. Write 113 E 3rd Sweetwater, Texas.

DON'T MERELY brighten your carpets. Blue Lustre then . . eliminate rapid resoiling. Rent electric shampooer $1. Perry Brothers.

CARPET'S A fright? Make them a beautiful sight with Blue Lustre. Rent electric shampooer $1. Roe's Furniture and Appliance.

MUSICAL INSTRUMENTS K-5

RESPONSIBLE PERSON to take up payments on Hammond Organ and or small piano. Must be picked up by Feb. 5, 1968. Call or write American Music Co. 404 Andrews Hwy, Midland, Texas MU 4-5731.

MISCELLANEOUS K-11

SUPER STUFF, sure nuff! That's Blue Lustre for cleaning rugs and upholstery. rent electric shampooer $1. Clark Lumber Co.

15 ft. JEWELRY CASE. Glass shelves. Glass front and top. See at Furr's Super Market.

T. V. ANTENNA, mattress and box spring, clean. Call 573-6416.

RENTALS L

FURNISHED APTS. L-3

THREE ROOMS and bath, central heat and air conditioning, carpeted. Apply 3107 Ave. U.

TWO BEDROOM furnished apartment 1901 Coleman. Upstairs $65.00 month bills paid. Call Pope at 573-3661 or 573-7166 after 6 p.m.

TWO ROOM and three-room furnished apartments. Also two bedroom apartments, with or without T. V. Jack Jack Realty. 573-3452 or 573-3566.

FURNISHED APARTMENTS, nice clean three room and bath. 1305 24th St.

ENGLAND APARTMENTS
3 and 4 room, furnished or unfurnished. TV cable, all bills paid.
Call
B. E. Griggs — 573-5494
Bud England — 573-6150

THREE ROOM furnished apartment for rent. Call 573-9886.

TWO BEDROOM, washer connection, good heaters, large rooms, 2 walk-in closets, good beds, clean. Call 573-3484.

One Bedroom Apartments
Nice furnished, clean, spacious large closets. Bills paid.
BEL AIRE VILLAGE
27th at Ave. X
Call 573-6739 573-9403

RENTALS L

FURNISHED APTS. L-3

NICELY FURNISHED
APARTMENTS & ROOMS
Special Monthly Rate
Bills Paid — Come Look
Tel-Ray — T.V. Available
SKYLINE MOTEL
Lamesa Highway 573-6692

UNFURNISHED APTS. L-4

TWO BEDROOM unfurnished, water paid, SCAT furnished. Call 573-6725, 573-6497 or 573-5550.

FURNISHED HOUSES L-5

CONVENIENTLY LOCATED two bedroom furnished, also two and three room apartments. 1603 27th.

TWO BEDROOM, washer connections, garage, fenced in yard, $15.00 weekly, bills paid. Call 573-6318.

TWO BEDROOM, floor furance, car port, fenced back yard. Bills paid. 512 32nd. St. $75.00 mo. Phone 573-2428 nights 573-3567 days.

NEAR WEST, High and Lamar, two bedroom, wall furnace, air conditioned, plumbed, fenced. 573-6323.

UNFURNISHED HOUSES L-6

NICE LARGE three room and bath house in country. Water and gas furnished quiet location. S. L. Morris. 573-3001.

TWO BEDROOM house, 6 miles out on Lamesa Highway. Call 573-6000.

REAL ESTATE M

HOUSES FOR SALE M-2

WANT TO MOVE WEST?
Have 2 nice 2 bdrm. homes in Colonial Hills, under $10,000.

3 bdrm., 2 bath and all the extras, including fireplace, nice yard with fruit trees.

4 bdrm., 2 bath, den, lovely location, near all schools. Truly a Home.

Nice 2 bedroom with den, small equity and $71 mo.

Newly redecorated 2 bdrm. small equity, $53 mo.

3 bdrm., 2 bath, paneled den-kitchen, outside city, 2 acres with well and lots of fruit trees.

Rent Property?—Nice 2 bdrm. 4 small houses and a duplex to rent will pay for itself in a short time. One ½ block—west.

2 clean 2 bdrm. homes in east Snyder for small equity.

See us for farms and stock farms.

We can show you all FHA & VA acquired Homes without down payment.

JACK & JACK REALTY
611 East Hwy. Ph. 573-3452
Night 573-3566
J. M. (Joe) Glass
573-3860
Tommie Vandiver 573-6116

Colonial Hill, 3 bedroom, 2 bath builtins, fireplace, like new. Immediate occupancy.

2100 42nd, 3 bedroom, 2 bath double garage, brick fence, equity buy.

404 34th, 3 bedroom, 2 baths, carpeted throughout $150.00 equity. $75.00 mo.

Colonial Hill, 3 bedroom, 2 bath den, carpeted, fenced patio equity buy.

For rent, Nice 3 bedroom, Stanfield District.

TEAL REAL ESTATE
Building Contractor
4201½ Ave. S
Office 573-2133
Night: Dillard Teal 573-2133
Anita Arnold 573-7175

Best buy in town — 111 Elm St. $100 Dwn — $50 Mo. for 13 years — Loan will be paid off.

Dunn — Nice 3 bdrm. frame, 1 bath, on natural gas and lake water. Total price $4500.

Good Hermleigh farm — ¼ minerals — over bale per acre cotton yield — big feed & cotton allotments.

Two fine business buildings for sale, locations are excellent. One is now rented.

3005 Denson — wood burning fireplace — 3 bedrooms — den — 2 baths — utility room — 2 carport. Owner has moved — price reduced. Call soon — this will sell quick.

I will be glad to show you any of the FHA—V.A. repossessed houses. We can sell you any one you choose without a down payment.

BRIGHT'S REAL ESTATE
Northewst Corner Of Square
Ph. 573-6137 Day or Night

FHA PUBLIC INFORMATION RELEASE

FHA properties are offered for sale to qualified purchasers without regard to the prospective purchaser's race, color, creed or national origin. Purchasers should contact the real estate broker of their choice. Offers to purchase may be submitted direct to FHA when purchaser cannot secure the services of a qualified broker. The local FHA office is located at 1601 Avenue N, Lubbock, Texas.

SNYDER, TEXAS
Offers Submitted:
494-00628-203 3102 37th.
Sold:
494-042115-203 4004 Ave. U

REAL ESTATE M

HOUSES FOR SALE M-2

1. West . . 2102 40th . . Large 3 bdrm., fence, air condition, no down.
2. [illegible] completely fenced, air, extra room behind garage, pmts. $48.
3. 3730 Ave. U . . $150 Down & Take up Payments.
4. 4010 Austin . . . $350 Down & Take up Payments.
5. Southwest, 3 bedroom, 2 Bath, Nothing Down.
6. East, Large 3 Bedroom, Carpet, Fenced, Storm Celler, Payments $68.
7. FOR RENT Large 3 Bdrm. 2402 41st.

YOUR FHA AND GI BROKER
MERLE NEWTON REALTY
3311 Big Spring Hwy. 573-6928
NIGHT Phone 573-6928

BUYING? OR SELLING?
3 640 acre tracts adj. Co. 1 grassland.
3 160 acre tracts, Scurry Co. farmland.
5 320 acre tracts, Scurry Co. farmland.
2 80 acre tracts, Scurry Co. close in.
2 20 acre tracts, close in, no house.
10 5 acre tracts, close in, no house.
3 BR Brick, close in, 3 acres, $23,500.
5 sections grassland, adjoining Co. $60.
Good 2 & 3 bedroom rentals.
2 BR brck, 2 acres, equality buy, 480 acres, good house, 29c, down.
3 BR, 2 bath, den Southwest.

FORREST W. BEAVERS
Realtor, Insurance & Loans
103 Brownfield Bldg.
Phone 573-9472
Virginia Elme 573-3713
Forrest Beavers 573-6467

BUYING OR SELLING YOUR HOME?
COMPLETE REAL ESTATE SERVICE

"East", looking for a spacious home? Lots of floor space, large rooms? See this 3 bedroom, 2 bath, wall to wall carpet. Lots cabinets, closets galore, "A Bargain" New loan, 911 27th.

"West" extra nice, large rooms, 3 bedroom, 2 baths. Completely re-done with brand new carpet throughout. Excellent location. 3110 40th. Priced right. New loan.

"Equity Buy", 3 bedroom, 2 baths, all brick. Lots of closets. Ideal location. 2202 44th. Priced "To Sell".

"Equity Buy" all brick, 3 bedroom, 1½ baths, clean, very liveable. West, good location.

"Brand New" beautiful 3 bedroom, 2 baths, close to all schools, all brick, built-ins, ample storage, double garage. 3509 Irving.

We are building contractors. Have choice lots . . . your plans or ours.

AUTHORIZED F.H.A. BROKER
CALL US
BROWNING REALTY
1906 26th. Street
Phone 573-6306 Night 573-3158

BUY OR SELL THROUGH CLASSIFIED ADS—

Want-Ad-O-Gram
Write Your Ad On Lines Below And Mail To
Want Ads, Snyder, Texas
Snyder Daily News

Run Ad ..... Days
Name .....
Address .....
City .....
State .....
Payment Enclosed ( )
Bill Me ( )

REAL ESTATE M

HOUSES FOR SALE M-2

BASS
NEW 3 bedroom on 39th St., never been lived in, $6850.00. "Let's Make a Deal."
NICE 20x60 tile bldg. on 2—20x195 lots, $11,500.00, good business location, can guarantee $125.00 month lease contract. "Let's Make a Deal."

A DEVELOPER'S DREAM
81.61 acres in city of Lubbock, adjoins Texas Tech, 3 C apartment zoning. $3500 an acre—Terms. Residential properties nearby sell for $100.00 per front foot. Would consider a ranch in trade. "Let's Make a Deal."
FHA no down payment home broker.
We need farms, ranches, investment property listings. Call us, we work at it!

"LETS MAKE A DEAL"
BASS REAL ESTATE
Phone 573-6827

EAST . . . 209 35th Street . . . payments $52.00 mo. . . . carpeted . . . central heat and air conditioning . . . fenced yard.

SOUTHWEST . . . equity buy in brick home at 3200 42nd St. . . . $99 00 mo. . . . immediate possession.

UNION . . . 3 acres at intersection . . . sell, trade or lease.

WEST OF SNYDER . . . reduced price . . . three bedrooms . . . carpet . . . good well . . . natural gas . . . outside city limits . . . about 1 acre.

SOUTHWEST . . . newly refinished . . . three bedrooms . . . 2102 40th St. . . . nothing down . . . $63.00 mo.

NORTHEAST . . . three bedroom . . . 118 Milburn St. . . newly refinished . . . nothing down . . . $49.00 mo.

WE NEED LISTINGS IN ALL AREAS OF SNYDER . . . WE HAVE CUSTOMERS TO BUY.

STEVENSON REAL ESTATE
South Side Of Square
Business Phone: 573-5612
Night & Weekends — 573-5612

FOR SALE-TRADE M-11

FIVE RENTAL units on good street in Brownfield. Will take lots, land, travel trailer, mobil home or what have you in trade. Call or write Mrs. Ramon Sanchez 408 E. Tate Brownfield, Texas 79316, or phone 637-4792.

1965 DODGE D-100, ½ Ton ..... $ 995
1962 INTERNATIONAL C-110, V-8, 4 Speed ..... $ 675
1961 GMC V-6, 4 Speed ..... $ 595
1963 CHEVROLET Pickup, 4 Speed ..... $ 595
1959 INTERNATIONAL A 100 ..... $ 295
1963 SCOUT Pickup, 4 Wheel Drive, Front End Winch $ 995

SNYDER TRUCK & TRACTOR CO.
E. Highway Ph. 573-9346

BIGGEST IN SEVEN YEARS

Inflation Takes Another Bite

JOSEPH W. COYNE
Associated Press Writer

WASHINGTON (AP) — Inflation took the biggest percentage bite in seven years from pay increases and other income gains won by Americans during 1967, the federal government reports.

The after-tax income average for every man, woman and child in the nation last year rose by $151 to $2,735, the government said today, but when adjusted to take in inflation's effect on prices the gain boiled down to only $74. When figured at 1958 price level, the per capita income would be $2,391.

The report came in the newest compilation of economic data prepared for the Senate-House Economic Committee by the President's Council of Economic Advisers.

President Johnson's key argument in his fight for congressional approval of his 10 per cent income tax surcharge proposal is that it would help stem inflation. But he has run into strong opposition on Capitol Hill and there were increasing indications the administration would settle for something less than a 10 per cent hike.

Secretary of the Treasury Henry H. Fowler recently referred to the tax bill "as proposed or in amended form" and it has been learned the phrase "amend for" was used deliberately to show the administration isn't taking an all-or-nothing stand.

Sen. John J. Williams of Delaware, ranking Republican on the Senate Finance Committee, said he talked in detail with administration officials before proposing a 6 per cent surcharge for individuals and 8 per cent for corporations.

The council's report on income also showed Americans saved more after-tax income—7.1 per cent—than at any time since the Korean War and that the federal government did more economic pump-priming during 1967 than in any year since World War II.

Preliminary figures indicate federal spending and receipts based on a national income accounts basis and spread over calendar 1967 instead of a fiscal year ran a deficit of $12.6 billion, the largest since World War II.

This is the accounting system economists consider the best guide to the impact of federal activity and policy on the economy.

When this type of accounting runs a deficit the government is stimulating the economy. When it runs a surplus federal activity has a depressing effect on the economy.

The deficit was the first for a calendar year since 1964 when it ran $3 billion into the red.

This account started into deficit during the third quarter of 1966 and the deficit ran at an annual rate of $14.7 billion in the second quarter of last year. It has declined since, but only slightly.

The budget President Johnson submitted to Congress last Monday projects a declining deficit in this type accounting to $2.5 billion over-all for the fiscal year which begins July 1. It presumes passage of a 10 per cent tax surcharge.

James Wolcott Found Insane, Acquitted

By LEE JONES

GEORGETOWN, Tex. (AP) — A think, bookish teen-ager who was active in Methodist youth work, awaits transfer to Rusk State Hospital for the criminally insane today after being acquitted in the slayings of his parents and sister.

James Gordon Wolcott, 16, was found insane now and at the time of the Aug. 5 murders by a jury that tried him specifically for killing his father, Dr. Gordon Wolcott.

Dr. Wolcott, a Southwestern University biology professor, his wife and their pretty brunette daughter, Elizabeth, 17, were shot to death in their white frame home here about 1:30 a.m.

The son, arrested shortly afterwards at the family pastor's home, was charged with all three deaths

Dist. Judge Kirby Vance entered an order following the jury's verdict that James should be hospitalized, committing him to Rusk. Because the trial transcript that must accompany Wolcott to Rusk has not been prepared yet, Vance said it would be several days before the boy is transferred.

Defense lawyer W. K. McClain admitted Wolcott shot his family and sought his acquittal on the basis of insanity. He said he felt the youth should be placed in a hospital for mental treatment.

Thanking the jury for its verdict, McClain said: "I had no better friend than Gordon Wolcott."

James rested his face on his left hand for a moment when the verdict was read, closed his eyes tight, flushed slightly, then looked up and smiled. He told reporters the verdict pleased him.

Psychiatrists for the court, the defense and the prosecution all testified Wolcott was paranoid—had delusions of persecution—at the time of the slayings and now, and shows no remorse for what he did. They unanimously recommended he be committed to a mental institution.

Ownership Change For Baker Hotel

MINERAL WELLS (AP) — The Mineral Wells Civic Development Corporation has announced the sale of the Baker Hotel to a New Mexico businessman.

Glenn F Gish, an investor-banker, plans to improve the property with emphasis on the mineral baths coupled with a new health spa and therapeutic treatments.

The 450-room hotel, a Texas landmark for over 40 years, was the site of the 1954 state Democratic convention and the 1955 Republican convention. The sale price was not disclosed.

TO BUY, SELL OR TRADE DIAL 573-5486

TV Schedules

KRBC ABILENE Ch. 9

KRBC—Mon. Thru Fri. Daytime
7:00 Today
7:25 Harry Holt
7:30 Today
8:25 Devotions
9:00 Judgment
9:25 News
9:30 Con'tration
10:00 Personality
10:30 Squares
11:00 Jeopardy
11:30 Eye guess
11:55 News
12:00 News-weather
12:15 S. Chappel
12:30 Make Deal
1:00 Days 'Lives
1:30 Doctors
2:00 Other world
2:30 Don't say
3:00 Match game
3:25 News
3:30 Fam. game
4:00 Talking
4:30 Newlywed
5:00 Date game
5:30 News-w'thr
6:00 News

KRBC—Friday Evening
5:00 Bid-Buy
6:30 Tarzan
7:30 Star trek
8:30 H'wood squar
9:00 Phone hour
10:00 News
10:30 Tonight

KRBC—Saturday Programs
8:00 Super 6
8:30 President
9:00 F'stones
9:30 Samson
10:00 Birdman
10:30 Atom Ant
11:00 Top Cat
11:30 McCool
1200 Bowling
1:00 Basketball
3:00 Chang times
3:15 Film
4:00 Shell golf
5:00 Bob Hope golf
6:00 Jeannie
6:30 Maya
7:30 Get Smart
8:00 Movie
10:15 News
10:30 Comment
10:45 Tonight

KCBD LUBBOCK Ch. 11—Scat 5

KCBD—Mon. Thru Fri. Daytime
7:00 Headlines
7:05 Farm news
7:25 Weather
7:30 Today
9:00 Judgement
9:30 Con'tration
10:00 Personality
10:30 Squares
11:30 Eye guess
11:55 News
12:00 Report
12:15 Closeup
12:30 Make deal
12:55 News
1:00 Days our life
1:30 Doctors
2:00 Other world
2:30 Don't say
3:00 Match game
3:30 Date game
4:00 Donna Reed
4:30 Lassie
5:00 Wells fargo
5:30 News
6:00 News

KCBD—Friday Evening
6:30 Tarzan
7:30 Bingo
9:30 Theatre
10:00 News
10:30 Tonight

KCBD—Saturday
7:00 Roy Rogers
8:00 Super Six
9:00 President
9:30 F'stones
10:00 Birdman
11:30 Atom Ant
11:00 Top Cat
11:30 Cool McCool
12:00 Roy Rogers
1:00 S.W. Basket'
3:00 Bowling
4:00 Shell golf
5:00 Hope Golf
6:00 News
6:30 Maya
8:00 Movie
10:45 News
11:15 Movie

KMID MIDLAND Channel 2

KMID—Mon. Thru Fri. Daytime
7:00 Today
9:00 Judgment
9:25 News
9:30 Con'tration
10:00 Personality
10:30 Squares
11:00 Jeopardy
11:30 Eye guess
11:55 News
12:00 Masterson
12:30 Make deal
12:55 News
1:00 Days of lives
1:30 Doctors
2:00 Other world
2:30 Don't say
3:00 Match game
3:25 News
3:30 Romp room
4:00 Comics
5:00 Beaver
5:30 Hunt-Brink
6:00 News-w'thr

KMID—Saturday Programs
8:00 Super 6
8:30 President
9:00 Flintstones
10:30 Bid-buy
11:00 Top cat
11:30 Cool McCool
12:00 For rangers
12:30 Hwy patrol
1:00 SW Basket'
3:00 Movie
4:00 Shell golf
5:00 Hope golf
6:00 News-w'thr
6:30 Maya
7:30 Get smart
8:00 Movie
10:15 News
10:45 Tonight

KMID—Friday Evening
6:30 Tarzan
7:30 Star trek
8:30 Bingo
9:00 Great show
10:00 News-w'thr
10:30 Tonight

KTXS SWEETWATER Ch. 12

KTXS—Mon. Thru Fri. Daytime
6:00 Semester
6:30 Farm news
7:00 Weather
7:05 News
7:30 Cartoons
8:00 Capt. K'roo
9:00 C. camera
9:30 Hillbillies
10:00 Andy
10:30 Van Dyke
11:00 Love life
11:25 News
11:30 Search
11:45 Guiding life
12:00 News
12:15 Farm facts
12:25 Weather
12:30 World turns
1:00 Many Splen.
1:30 Houseparty
2:00 Hospital
2:30 Edge night
3:00 Sec. storm
3:30 Dark sh'dws
4:00 Fugitive
5:30 News
6:00 News
6:10 Sports
6:20 Weather

KTXS—Friday Evening
5:00 Batman
6:30 G. Gorillas
7:30 Gomer
8:00 FBI
9:00 Judd
10:00 News-w'thr
10:45 Movie
12:15 Sign off

KTXS—Saturday
6:00 Summer Sem
6:30 Cartoons
7:00 Capt K'roo
8:00 F'stein
8:30 Her'loids
9:00 Shazzan
9:30 Space ghost
10:00 Moby Dick
10:30 Superman
11:30 Bandstand
12:30 Happening
1:00 TBA
1:30 Bowling
3:00 Golf Classic
4:00 Sports
5:30 News
6:00 Flying nun
6:30 J. Gleason
7:30 L. Welk
8:30 Hwood palace
9:300 Will Sonnett
10:00 News-wthr
10:20 Movie
12:00 Sign off

KERA & KRLD—Dallas Scat 2

KERA KRLD—Mon. Thru Fri. Daytime
9:00 Flight six
9:15 New horiz.
9:30 Discovery
10:00 Fam. living
10:30 What's new
11:00 Learning
11:15 Spanish
11:30 Science
11:45 Public affairs
12:45 Homemaking
1:15 Adv. learning
1:30 New horizon
1:45 French chat
2:15 Science lab
2:30 Spanish
2:45 Friendly G.
3:00 Newsreel
3:15 Spanish
3:45 Round 'bout
4:00 Classroom
4:30 Local issue
5:00 Sing
5:30 Driver ed
6:00 Health
6:45 Friend giant
6:00 Feature
6:30 What's new

KERA & KRLD—Fri. Eve
6:30 Wild West
7:30 G Pyle
8:00 Movie
10:00 News
10:30 Merv Griffin
12:00 Playhouse

KRLD—Saturday
6:30 Semester
7:00 Capt K'roo
8:00 Frankenstein
8:30 Her'loids
9:00 Shazzan
9:30 Space ghost
10:00 Moby Dick
10:30 Superman
11:30 Quest
12:00 Ranger
12:30 Sea spray
1:00 Basketball
3:00 Wrestling
3:30 Gourmet
4:00 Golf
5:00 Gaddis
5:30 Bingo
6:00 News
6:30 Gleason
7:30 Three sons
8:00 Hog heroes
8:30 Pet junction
9:00 Mannix
10:00 Death Valley
10:30 News
11:00 Movie
12:30 Vespers

KWAB BIG SPRING Channel 4

KWAB—Mon. thru Fri. Daytime
5:55 Sign on
6:00 Semester
6:30 Farm news
7:00 Weather
7:05 News
7:30 Cartoons
8:00 Capt. K'roo
9:00 Can. camera
9:30 Hillbillies
10:00 Andy
10:30 Van Dyke
11:00 Love life
11:25 News
11:30 Search
11:45 Guid ilte
12:00 News
12:15 Farm facts
12:25 Weather
12:30 World turns
1:00 Many splend
1:30 Houseparty
2:00 Hospital
2:30 Edge nite
3:00 Sec. storm
3:30 Shadows
4:00 Fugitive
5:30 CBS News
6:00 News

KWAB—Friday Evening
5:00 Bat Man
6:30 G. Gorillas
7:30 Gomer
8:00 FBI
9:00 Judd
10:00 News
10:30 Movie
12:45 Sign off

KWAB—Saturday
5:55 Sign on
6:00 Semester
6:30 Cartoons
7:00 Capt. K'roo
8:00 Fr'stein
8:30 Herc'loids
9:00 Shazzan
9:30 Space ghost
10:00 Gandy time
10:30 Superman
11:30 Beatles
12:00 Sweepstakes
12:30 Happen'68
1:00 TBA
1:30 Bowling
3:00 Golf
4:00 Sports
5:30 Sweepstakes
6:00 Flying nun
6:30 Gleason
7:30 L. Welk
8:30 H'wood palace
9:30 Sonnett
10:00 News wthr
10:20 Th atre
12:00 Sign off

WFAA DALLAS Scat 3

WFAA—Mon. Thru Fri. Daytime
6:00 OP Lift
6:30 M. Cox
6:55 News
7:00 L&Hc.dy
7:30 Pep'mint
8:25 Doctor
8:30 Early show
10:00 Temptation
10:25 News
10:30 Mom In law
11:00 Bewitched
11:30 Treasure Isle
12:00 Fugitive
1:00 Newlywed-
1:30 Baby game
1:55 C. Doctor
2:00 Hospital
2:30 Shadows
3:00 Dating
[illegible] Fam game
4:00 Movie
5:30 News
6:00 News-wthr

WFAA—Friday Evening
6:30 Wizard
7:30 Entertainment
8:30 W. Sonnett
9:00 Judd
10:00 News
10:30 Movie
11:00 Weather
11:02 Movie
12:45 Movie 2
3:00 Movie
5:00 Movie

WFAA—Saturday
6:30 Deputy Dang
7:00 Pep'mint
8:00 Casper
8:30 Fantastic 4
9:00 Spiderman
9:30 Cen. earth
10:00 King Kong
10:30 Jungle
11:00 Beatles
11:30 Bandstand
12:30 Happening '68
1:00 Move
2:30 Bowling
4:00 Sports
5:30 Outdoorsman
6:00 News
6:30 Dating
7:00 Newlywed
7:30 L. Welk
8:30 Movie
10:00 News
10:30 Movie
12:30 News
12:45 Movie 2
2:15 House call
2:18 FBI
2:19 Prayer
2:20 Sign off

KTVT FT. WORTH Scat 4

KTVT—Mon. Thru Fri. Daytime
6:45 Meditations
6:50 News
7:00 Theatre
8:30 Pat Boone
10:00 Per. Match
10:30 J. LaLanne
11:00 Hallmark
11:10 News
11:30 Whirlybirds
12:00 Miss Brooks
12:30 Romper room
1:00 Hollywood
2:30 Hon'mooners
3:00 Capt. Zero
3:30 Popeye
4:00 M. Mouse
4:30 Flintstones
5:00 Munsters
5:30 Twilight zone

KTVT—Friday Evening
6:00 Rifleman
6:30 Chevenne
7:30 Per Mason
8:30 Honey West
9:00 Movie
10:00 News
10:15 Movie
11:00 Late show
12:30 Outdoors
12:35 News
12:45 Meditations
12:50 Sign off

KTVT—Saturday Programs
8:25 Meditations
8:30 Movie
10:00 Sgt. Preston
10:30 Parents
11:00 Point view
11:30 Digest
12:00 Farm show
12:30 Basketball
2:30 Mexicana
3:00 All Golf
4:00 C. Weaver
4:30 Singing
5:00 P Wagoner
6:00 Wilburn bros
6:30 Jamboree
7:30 Grand opry
8:00 B. Owens
8:30 Anderson
9:00 Carousel
9:30 E. Tubb
10:00 Wrestling
11:30 News

KLBK LUBBOCK Ch. 13—Scat 6

KLBK—Mon. Thru Fri. Daytime
5:55 Sign on
6:00 Semester
6:30 Farm news
7:00 Weather
7:05 News
7:30 Morn show
8:00 Capt. Kanga
9:00 C. Camera
9:30 Hillbillies
10:00 Ahoy
10:30 D. van Dyke
11:00 Love life
11:25 News
11:30 Search
11:45 Guid. light
12:00 News
12:30 World turns
1:00 Many Splend
1:30 H'party
2:00 Hospital
2:30 Edge night
3:00 Sec. storm
3:30 Hollywood
4:00 Fugitive
5:30 News
6:00 News

KLBK—Friday Programs
5:00 Bat man
6:30 G. Gorillas
7:30 Gomer
8:00 FBI
9:00 Judd
10:00 News-w'thr
10:30 Theater
12:30 Late show
9:30 Sign off

KLBK—Saturday Programs
5:55 Sign on
6:30 Carnival
7:00 Capt. K'roo
8:00 Frank'stein
8:30 Herculoids
9:00 Shazzan
9:30 Space ghost
10:00 Moby Dick
10:30 Superman
11:30 Bandstand
12:30 S. Set
1:30 Learn-live
2:00 Wrestling
3:00 Golf classic
4:00 C. Junction
5:00 LA Open
6:30 News
6:00 P. Waggoner
6:30 Gleason
7:30 L. Welk
8:30 Stars tomor
9:30 W Sonnett
10:00 News
10:20 Theater
12:30 Sign off

Coast-to-Coast NEWSPAPERS SELL THE MOST!

CHURCH NEWS

CHURCH NOTES

First Methodist

Church School begins Sunday morning at 9:45. Morning worship follows at 10:55. Dr. John English's sermon topic will be "Alternative to Fear." The Chancel Choir will sing under the direction of Mrs. Bob Womack, director. Mrs. Wendell Rehm is organist.

Methodist Youth Fellowship begins at 5 p.m with a 'snack' and study. Evening worship begins with a prelude at 6 and worship at 6:15. The sermon subject for the evening will be "Turn on the Lights."

Boy Scout Troop No. 27 meets at 7 p.m. Monday at the church. Esther Circle meets Tuesday at 7:30 p.m. On Wednesday at 9:30 a.m., Story Hour continues for the kindergarten age children Chancel Choir rehearsal is at 7:30 p.m.

• • •

Morningside Baptist

Visitors are welcome in all services at Morningside Baptist Church.

The Sunday School will begin at 10 a.m. Sunday. The aim for this week's lesson is "to encourage faith in God's ability to reserve those who trust in Him" The devotional, "Help In Trouble," is found in Psalm 146: 1-5.

Morning worship is set for 11, with the Rev. Ronnie Travis in the pulpit.

Training Service will begin at 6 p.m. and the evening worship service at 7.

At 7 p.m. Wednesday, the Ladies WMA, Men's Brotherhood and Boys Gallileans will meet. The mid-week prayer service will begin at 7:30. Weekly visitation is set for 7:30 p.m. Thursday.

• • •

Our Lady Guadalupe

Masses on Sundays are at 8 and 10 a.m. and on week days at 7 a.m. Wednesday services start at 7 p.m. with Apostolic for the Cursilliastas and Youth Hour. Confessions, Mass, Instruction, Holy Communion and School of Religion. Group meetings are after Mass.

On First Fridays there is evening Mass at 7:30 p.m. School of Religion for Grammar School children is held on Monday from 4 to 5 p.m. and Sundays from 9 to 10 a.m.

The Holy Name meets on the second Monday of the month, Guadalupanas the first Monday, Daughters of Mary and CYO fourth Monday and the Altar Boys on the fourth Saturday of each month. The Parish Council meets on the second Sunday, after the 10 o'clock Mass.

Ft. Herman Valladares, M.A., is Pastor of the church, located at Avenue K and Thirteenth Street. Services are in English and Spanish.

• • •

St. Elizabeth's Catholic

Sunday masses are at 7:30 and 10:30 a.m. Masses on Holy Day are at 7:30 a.m. and 7:30 p.m. Confession is at 7:30 p.m. on Saturday and before both masses on Sunday.

Father Cyril Lange is pastor of the church which is located at Avenue A and Thirty-first Street.

The Knights of Columbus Council No. 4414 hold their regular meetings on the second and fourth Tuesdays of the month.

The St. Elizabeth Ladies Altar Society meets on the first Thursday of each month.

Both organizations conduct their meetings in the basement of the church.

• • •

Calvary Baptist

Saturday at 9:05 a.m. the weekly broadcast of Calvary Baptist Church will be heard over KSNY. The pastor, Rev. George Shoff, will be the speaker.

Sunday School will begin at 9:45 and the morning worship will follow at 11.

Training service will begin at 6:15 p.m. and the men and women will meet at this time for prayer service. The evening message will be brought at 7 by the pastor.

Mid - week service will begin Wednesday at 7 with the teachers and officers meeting for lesson preparation. Prayer service will follow at 7:45.

Monday and Thursday nights at 7 p.m. will be visitation. The ladies will visit Thursday morning at 9:30.

Everyone is extended an invitation to visit Calvary Baptist.

Green Hill Baptist

Green Hill Baptist Church will have as guest speaker for the 11 a.m. service Sunday, the Rev. A. L. Gatewood, unt'y supervisor or Buckner Baptist Children's Home of Lubbock.

Members and visitors are encouraged to attend the service.

Sunday School will begin at 9:45 a.m. Training Union is set for 6:30 p.m and evening worship for 7:30. The pastor, the Rev. Jerry Speer, will preach at the evening service.

Junior Girls Auxiliary will meet at 4 p.m. Monday.

At 9:15 a.m. Tuesday the Beginner Sunbeams and the Woman's Missionary Union will meet. The WMU will have a business session and the Royal Service program. The Nixon Circle will present the program.

Meetings at 7 p.m. Wednesday will be teachers and officers, YWA, RA and the Intermediate GA. The pastor will be in charge of prayer service at 7:45 p.m.

• • •

Colonial Hill Baptist

"The King's Navy" will be the sermon subject for the morning worship service beginning at 11 o'clock Sunday at the Colonial Hill Baptist Church. Sunday School begins at 9:45 a.m The pastor, Miller Robinson, will be in the pulpit for both of the services Sunday.

Study courses will continue in the Training Union hour, beginning at 6 p.m. The evening worship service follows at 7 p.m. The message for the evening will be. "Three Kinds of Religion," taken from Mark 9:33, Matthew 6:5, and John 3: 1-3.

The study and fellowship group will meet at a local cafe Monday morning at 6:30 at which time there will be a special study of soul winning, concluding with breakfast and fellowship.

The WMU will meet Monday night in Fellowship Hall for the Royal Service program and monthly business meeting.

The church will have a "Family Night Supper" Wednesday evening in Fellowship Hall beginning at 6:30 p.m. Each family will bring a complete meal, and there will be a time of fellowship which will conclude with a special program.

The Intermediate and Young People's Sweetheart banquet will be Saturday, February 10 at 7 pm. in fellowship hall.

• • •

Trinity Methodist

The celebration of Holy Communion will be observed this Sunday in the 10:55 a.m. worship service. The communion sermon will be titled: "The Two Deaths Of Man" based on the New Testament lesson from Colossians 2:20-3:11. The choir will introduce the hymn of the month during the singing of the anthem, "We The People Praise Thee." Church School will begin at 9:45 am.

This Sunday, Trinity Methodist Church will begin conducting worship services at Hillcrest Lodge for the month of February. Trinity cooperates with the Ministerial Alliance in helping to provide services of worship from time to time at the homes in Snyder.

The Commission on Worship will meet at 5 p.m. to make plans for Lent and Easter. The Methodist Youth Fellowship will meet for their mission studies. Evening worship will begin at 7 p.m.

The pastor and his wife will attend Minister's Week at Perkins School of Theology from Monday through Thursday of this next week. Ministers throughout the South - Central Jurisdiction will be present for a week of lectures and seminars.

Confirmation Classes for children from the fourth through the seventh grades are now in progress at Trinity each Saturday from 10 to 11 am. The pastor will conduct the class for 10 weeks, and on Palm Sunday those children who wish to join the church will be confirmed in the morning worship service.

• • •

First Christian

Sunday School will began at 9:45 a.m. and morning worship at 10:50 at First Christian Church.

The Rev. William N. Parkey will have as his sermon topic, "Stewardship of Mysteries."

The CYF will meet at 5 p.m There will be no evening worship service.

The Guild Group will meet at 7:30 p.m. Tuesday with Mrs. R. E. Weber, 133 Twentieth Place.

First Baptist

The members of First Baptist have just finished a Bible Study. There were more than 220 enrolled for the four night study.

Sunday the schedule is as follows: Sunday School with classes and departments for every age group is at 9:45; morning worship at 11 with Dr. A. B. Lightfoot, the pastor, preaching on the subject "Let Me Alone", based on Luke 4:-33; youth choir at 5; Training Union at 6; and the evening worship service at 7 with the pastor's message being "Man of Sin," based on Revelation 13: 1-10. Visitors are invited to each service.

Monday evening the adult Sunday School department will have a social at the Roy Carter's. Tuesday evening the church will participate in an associational meeting in Dunn with the emphasis being on evangelism. The Wednesday schedule begins with the fellowship supper at 6 and continues with the mission organizational meetings, the graded choirs, the Sunday Sschool officers and teachers meeting, prayer service, and adult choir rehearsal.

On Thursday the LLL Club will meet. This begins around 9:30 with games and concludes with a program and a lunch. Visitors are welcome.

• • •

Avenue D Baptist

The radio program sponsored by the Avenue D Baptist Church will be over KSNY Sunday, Feb. 4, at 9 a.m. The pastor will continue his series on the subject, "The Second Coming."

The church council will meet Sunday afternoon at 5 in the pastor's study for teir regular monthly meeting.

The youth of the church are urged to remain after church Sunday night to discuss and choose their leaders for Youth Week.

Sunday School will be at 9:45 a.m. and the pastor will continue the series on the "Ten Commandments" as the sermon for the morning worship. The pastor will preach on the "Philippian Jailer and His Meeting With Jesus."

The workers in the Junior Vacation Bible School department under the superintendent, Mrs. C. M. Ward, will meet Tuesday, Feb. 6, at 9 a.m., in the Junior department.

The WMU will meet for their regular meeting at 9:30 a.m. at the church, Monday, Feb. 5.

The Brotherhood will meet Monday evening at 7, Feb. 5, at the church.

The deacons will meet Tuesday at 7 p.m. in the pastor's study, Feb. 6.

Church conference is scheduled for Wednesday, Feb. 7, at 7:30 p.m. Choir rehearsal will follow.

GA's, RA's, Sunbeams, and YWA's will meet at 6:30 p.m. Wednesday, Feb. 7.

Thursday is visitation day and all the members are encouraged to visit.

Some dates to remember are: general meeting of all interested in VBS workers, Feb. 18 at 4 p.m.; Sweetheart Banquet for young people and intermediates, Feb. 22; Youth Rally, Feb. 24; study in Better Vacation Bible Schools, Feb. 26, at First Baptist, Snyder.

• • •

First Presbyterian

The Sacrament of Holy Communion will be observed at the Sunday morning worship service at First Presbyterian Church.

The Rev. John Gordon, pastor, will have as his sermon subject, "More Blessed to Receive," Cor. I 1:4-7 and 15: 1-19.

Four Hippies Accused Of Murder

GREENVILLE, Tex. (AP) — Four hippies jailed at Baton Rouge, La., stood accused of murder today in the knifing and beating of a companion whom officers quoted them as able to identify only as "a fat slob named Joe."

Sheriff R. W. Wood lodged formal charges against the quartet late Thursday after a series of conferences with Louisiana authorities.

A farmer tending cattle found the mutilated body of a long-haired young man, about 20, at the end of a rural road seven miles southeast of this North Texas town Wednesday.

Efforts to identify the victim continued today.

Sheriff Wood and two fellow officers left for Baton Rouge, meanwhile, armed with warrants for the four named in the murder complaint.

Police in the Louisiana city identified the prisoners as Robert Steven Thomas Jr., 18, of San Francisco; Charles Robert Perkins, 21, of Miami Beach, Fla.; Calvin Charles Whiddow, 20, of Hialeah, Fla, and Thomas Dunbar Headley, 21, of Oakland, Calif.

Baton Rouge Detectives Ronnie Alford and Bobby Gill said the account given by all except Gill was that "Joe" was slain while en route with them from California to New Orleans for Mardi Gras.

The detectives said they were told that an argument arose after the travelers sniffed glue, gulped pills an drank wine. It ended, the officers said they were informed, in Joe getting his throat slashed with a razor, being knifed in the stomach and being stabbed with an iron rod.

Police said there were bloodstained gloves, a butcher knife and other weapons in the car when they stopped the four at Baton Rouge, where the quartet was held for vagrancy.

Bethel Baptist

R. Virgil Mott, pastor at Bethel Baptist Church, will begin a new series of messages for February, beginning Sunday at 8:38 a.m. over KSNY. "The Enemy of God is The Devil," will be the first to be broadcast. Scripture reference is Matt. 13:24-30.

Sunday services will begin at the church at 9:45 with Sunday School departmental assemblies for all ages. "Christ's Estimate Of Sin," will be the sermon topic of the pastor at the 11 a.m. worship service. Scripture reference is Rom. 3:23.

Training Union will begin at 6:30 p.m. "Utilizing The Organization in Training Union" will be the theme for Feb.

"Do We Have To Find The Will Of God?" will be the sermon topic of the pastor at the 7:30 p.m. worship service. The Mitchell-Scurry Baptist Associational Bible Study has been set for Tues. Feb. 13, at 2 p.m. meeting at The Dunn Baptist Church. This will be a day and night meeting.

• • •

St. John's Episcopal

Holy Communion is celebrated at 8 a.m. every Sunday and at 10:30 a.m. on the first and third Sundays at St. John's Episcopal Church.

Morning Prayer is held on the second and fourth Sundays at 10:30 a.m. Sunday School meets at 10:30 a.m.

Holy Communion is set for 7:30 a.m. on Thursdays.

The Rev. Charles Bowyer is vicar of the church, located at 2214 Forty-second Street.

Patriotism High In Oldest Guard

By STAN BENJAMIN
Associated Press Writer

WASHINGTON (AP) — They were all volunteers in their war back in 1898 and they don't cotton to the antics of young men who don't want to serve in today's war in Vietnam.

As James H. McElroy, adjutant general of the United Spanish War Veterans, will tell you, the 9,000 living veterans of the Spanish-American War rank patriotism, Americanism and respect for the flag high among the virtues.

"I'll tell you, we're all behind Gen. Hershey, he's right," McElroy volunteered in a telephone interview, referring to Selective Service Director Lewis B. Hershey, who has suggested speedy induction of youths who violate the law while opposing the draft.

"There'll be a day of reckoning," McElroy continued "In our day, it was 'My country, right or wrong.' We were all volunteers in the Spanish-American War. Now young fellows are trying to get out of serving their country and are forming belligerent groups."

"We can't pull out of Vietnam," he said. "And I'm talking for the whole damn organization when I say that. We fought that out at our last convention."

McElroy, 86, heads an organization whose members are, on the average, slightly older than he is.

The average would be a little higher, he explained, except some members were only 14 when they entered the Navy as apprentices in 1898, and they're only 83 now.

As might be expected, their main concerns now revolve around pensions and medical benefits for themselves and the widows of their departed comrades.

A pension bill Congress passed last year was a great victory, McElroy said, and the battle for it took far longer than the Spanish-American War.

The war lasted only three months Spain abandoned Cuba and ceded Puerto Rico, Guam and the Philippines to the United States.

Some 458,000 Americans served in the war. Those still living are almost the oldest American veterans, predated only by two veterans of the Indian wars—Frederick Fraske, 98, of Chicago, and Reginald Bradley, 100, of Oakland, Calif.

The last veteran of the Civil War died in 1959.

The Spanish-American brotherhood is in its twilight.

"Its lines are steadily growing thinner, and the tramp of its column is with ever-lessening tread," says an anonymous tribute circulated by the organization.

But thousands of them have lived to see the Cuba whose independence they helped to secure turn against the United States. Do they now regret helping Cuba so long ago?

"No, we're not sorry about it," said McElroy. "We're just kind of proud that we did such a short job of it."

HOSPITAL NOTES

Chaplain: Rev. Jesse Dea

ADMISSIONS: Mabel Like, Logan, Okla.; Travis Clark, Sweetwater; Ida Mae Goswick, City; Billy Durham, Rt. 3; Melba Joe Cagle, 310 Twenty-eighth; Irene Baugh, 800 Twenty - eighth; Alma Pitner, 3009 Ave. D.

DIMISSALS: Jeanne Liner, Jessie James, Alice Guerra, Billie Bennett, Edward Cox, Petra Lozcano, L. A. McClannahan, Eula Liverett, Ruby Sanders.

The Tower of the Americas at HemisFair '68 has two observation levels offering a view of 100 miles around San Antonio.

POLITICS IN NEW HAMPSHIRE—Herbert F Hoover, right, fourth cousin of the late President is greeted by Chief Burning Wood in front of New Hampshire State House at Concord. Both Hoover, a Republican from Oskaloosa, Ia., and the chief, also known as Austin Burton of Greenwich Village, New York City, are running in March 12 presidential primary. Princess Fire Water is in background. (AP Wirephoto)

Be still

"And the peace of God which passeth all understanding shall keep your hearts and minds through Christ Jesus." Philippians 4:7.

As the moth who contrives to
come in from the night
And fastens itself on a candle
of light:
As a bloom of the priarie turns
high toward the sun
Its petals uplifted till its day is
done;
So restless we humans unchart-
ed shall be
Till fixed in devotion we find
peace in Thee!

WILL CURTIS

WANTED!
Contractor Or Builder To
Make Estimate On New
BOLGER FUNERAL HOME
Call Ed Bolger
573-3533

MERCHANTS CLEAN UP WHEN THEY ADVERTISE IN OUR NEWSPAPER

Because it takes them into more homes in our town and their ads are seen by more people who enjoy reading a good newspaper.

Knowledgealbe merchants know the most likely people to become customers are those who have already decided to buy. They know that these people will read the ads before they decide "from whom" they will buy. By advertising in our newspaper, we guarantee you will reach those who are the most prospective customers in this area, and make more sales.

The Snyder Daily News
"YOUR HOMETOWN NEWSPAPER"

HALL DRUG
606 East Hwy. 573-2571
FREE DELIVERY
A Man You Can Depend On
Whenever you have questions about health needs, we'll be glad to answer them, if possible, or refer you to your physician. You can rely on our knowledge.

FAITH OPENS NEW HORIZONS WHEN YOU OPEN THE CHURCH DOOR

SPONSORED AND MADE POSSIBLE BY THE BUSINESS FIRMS LISTED BELOW:

STRAIT is the GATE

"Enter Ye In at the strait gate . . . because strait is the gate . . . which leadeth unto life, and few there be that find it." Matt 7:13-14.

Strait means narrow, compressed, limited. Americans don't like that. We want the abundant. We like it high, wide and handsome. But God doesn't run the universe just to suit popular nations. The Bible warns us that God doesn't think as we do.

The gate is narrow because there is only one Cross, only one Savior. Jesus said, "I am the way . . . no one cometh unto the Father but by me.

The gate is wide because whosoever will may pass through it. God welcomes one and all, and promised not to cast out those who come.

Just inside the strait gate stands the church . . . the fostering mother of all other channels of human well-being. Have you entered the "strait gate?" Have you discovered the church?

HALL DRUG
Emory & Ileta Hall
606 East Hwy. 573-2571

WEST TEXAS STATE BANK
Member F.D.I.C.

SNYDER NATIONAL BANK
Member F.D.I.C.

BOLGER FUNERAL HOME
G. Edward Bolger
1709 25th 573-3533

BELL-SEALE FUNERAL HOME
3191 Ave. S Phone 573-5454

NEAL MACHINE SHOP
Mr. & Mrs. Ralph Neal
2311 Ave. G 573-3283

VON ROEDER SEED FARMS
Bentley Baize
Lamesa Hwy. 573-3341

SCURRY BUTANE COMPANY OF SNYDER
1012 25th 573-3721

SPONSORED AND MADE POSSIBLE BY THE BUSINESS FIRMS LISTED BELOW:

STINSON DRUG
Dean Floyd
1815 25th 573-3531

SNYDER DAILY NEWS
2107 2th St.

BILL MAPES ELECTRIC CO.
Commercial, Residential & Service Calls
308 23rd Ph. 573-3971

MIDWEST ELECTRIC CO-OP, INC.
Johnnie Ammons, Mgr. & Parker Westel
Roby, Texas

RHODES WELDING CO.
Coy E. Rhodes
Lamesa Highway 573-2861

THE DEFFEBACH AGENCY
Lyle & T. M. Deffebach
2606 Ave. R 573-5611

66 RESTAURANT
East Highway

SNYDER SAVINGS & LOAN ASSN.
Max West
Corner Ave. S & 27th St. 573-9305

HIGGINBOTHAM-BARTLETT CO.
R. C. Patton
1913 25th 573-3431

Churches Of Snyder And Area—Support Them Every Week!

ASSEMBLY OF GOD
First — Ave. S & 19th St.
Bethel — 1411 25th St.

BAPTIST
Avenue D — 324 30th
Bethel — 1708 Ave. E
Calvary — 2300 W. 35th
Central — Hermleigh
China Grove — Hermleigh
Colonial Hill — 3506 El Paso
Dermott — Demott
Dunn, Dunn, Tex.
First — 1701 27th
First — Fluvanna, Tex.
First — Hermleigh, Tex.
Friendly Will — 1011 34th
Gail — Gail, Tex.
Greenhill — 208 Clairemont
Missionary — Clairemont Rd.
Ira — Ira, Tex.
Knapp — Star Rte., Ira, Tex.
Midway — Midway
Morningside — 119 36th
Mount Olive — 3306 Ave. M
North Side — 1909 16th
Primitive — 2011 Ave. M
Templo Bautista — 1315 Ave. S
Union — Rt. 1, Union
NEW HOPE BAPTIST, 3201 Avenue J

CATHOLIC
Our Lady Of Guadalupe
St. Elizabeth's — 31st & Ave. A
St. John's — Hermleigh

CHRISTIAN
First — 2701 W. 37th

CHURCH OF CHRIST
Ave. R
Dunn — Dunn, Tex.
Ave. F & 30th St.
East Side — 31st & Ave. C
Fluvanna — Fluvanna, Tex.
Gail — Gail, Tex.
Hermleigh — Hermleigh, Tex.
Ira — Ira, Tex.
Lloyd Mountain Church of Christ
Lloyd Mountain
Spanish
Thirty Seventh St. — 2500 37th

CHURCH OF GOD
Church Of God — 3412 Ave. H
Church Of God, Ira, Texas
The Church Of God — 2100 Ave. O

EPISCOPAL
St. John's — 2214 42nd

JEHOVAHS WITNESSES
Jehovahs Witnesses—607 N. Ave. S

LUTHERN
Grace Lutheran — Cogdell Dr.

METHODIST
Allen's Chapel
Dermott — Dermott, Tex.
Dunn — Dunn, Tex.
First — 2700 Ave. S
Fluvanna — Fluvanna, Tex.
Gail — Gail, Tex.
Hermleigh — Hermleigh, Tex.
Ira — Ira, Tex.
Trinity — Big Spring Hwy.
Union — Rt. 1, Union, Tex.
Iglesia Methodist Mission — 21st & Ave. T

MORMON
The Church of Jesus Christ of Latter Day Saints
Corner of 27th St. & Ave. K

NAZARENE
Church Of Nazarene — 704 30th

PENECOSTAL
United — 3101 Ave. C

PRESBYTERIAN
First — 2706 Ave. R

APOSTOLIC FAITH
Apostolic Faith — 2506 25th

FAITH TABERNACLE
Faith Tabernacle