020100 FIRM
SOUTHWEST MICRO
2627 E YANDELL
EL PASO TX 79903

INSIDE

Hollywood Relies On Insurance 2
Tiger Woods Attracts Crowd 5
'Lottery' has new executive director 7
Dear Abby 8
What's Up 9

WT-Int. Crude - $18.73

THE SNYDER DAILY NEWS

TUESDAY
June 10, 1997
Vol. 49 No. 34
10 Pages 50¢

Home of Jeff Lowrance

WTC to move ahead with workforce center

Western Texas College trustees unanimously approved an architectural agreement Monday, moving ahead with a workforce training center, despite reservations voiced by the college president.

"We can't keep things the way they are, we have to go out in additional directions," said trustee Drew Bullard, the most vocal supporter of the half-million dollar renovation plan.

Trustees agreed to hire architect Bill Adling to work up detailed plans on renovation of the auto/diesel area, which will house the training center. His compensation will be nine percent of the construction cost, estimated at $520,000. The project includes offices, a distance learning lab, computer lab, classrooms and a textile lab. It does not include a meats judging lab at this time.

Specifically, the center will house training areas for Lorber Industries of Texas, Pennzoil and Amoco. Through working with those companies, WTC has secured some $700,000 in grants from the state. College trustees and some faculty members see its potential as extending far beyond those three companies, however.

The board's decision was not the recommendation of college president Dr. Harry Krenek, who said Western Texas has many other priority needs at this time. In a memo to the board, Krenek said he had been in favor of the renovation project when the estimated cost was $250,000, but when it doubled, he changed his mind.

"I believe there are other needs that require substantial financial expenditures that are of higher priority," he said, listing among them a computer lab, a distance learning lab, furniture and renovation in the campus and dorm and the need for a salary increase for employees.

"You don't think this is something we should do?" Bullard said.

"I think it is, I'm just not ready to go this far. I feel like wading into the shallow end as opposed to jumping in the deep end," Krenek said.

Krenek also noted a potential $400,000 budget shortfall and said Western Texas could meet all of its obligations under the grants without building a workforce training center.

"If we're not all behind it — faculty and administration — it may not work," said Bullard.

"If the board approves it, administration will be behind it," Krenek responded. "I just felt like I had the responsibility to point out these concerns."

Asked the faculty's position on the project, faculty association chairman Dr. David Kattes said "If you can show them that this will pay for itself, that it's good for the college and provide hard numbers to look at showing that, I'd back it." But he also noted, "A lot of faculty do think academics is taking a back burner on this campus. That is a concern, a serious concern."

Board members said they don't want to detract from normal college activity, but agument it.

"Is not a matter of neglecting one and emphasizing the other," Bullard said.

"We're not attracting any more students and I don't see us attracting any more. If you look over the years, our enrollment has been pretty stable," said Dr. Jay Kidd, board president. "And that's not likely to change. I think we have to strike off in another direction — not get rid of what we've got — to attract a different group of people. And I think we are sitting in a good position to do that."

Moving ahead with the program will mean adding to the college's existing revenue bonds, taking up to $200,000 in reserve funds, implementing user fees and and increasing building use fees. Those details will be worked out shortly.

Administrators and trustees alike admitted that going ahead with a workforce training center is a risk — in addition to renovation costs, more staff will have to be hired. Ultimately, however, trustees clearly voiced the opinion that they believe a training center is important.

"I'm not ready to toss this project on the fire just yet," said Jackie Greene. "I'm still excited about what I think this program can do for WTC and for our community."

In other business, the board approved hiring Stephanie Ducheneaux to teach math, selected West Texas State Bank as its depository for the next two years, accepted the small class report and adopted goals and objectives for the athletic program.

Trustees also heard a summer enrollment report which lists 774 students, 23 of which are involved in the quarterly nursing program. Some 526 of those are being taught through extension centers.

Under discussion items the board:

—Heard pre-bid information on a proposal for the purchase of 10

See Workforce, Page 9

THE SDN COLUMN

By Roy McQueen

The feller on Deep Creek says, "While being concerned with left and right, the world has forgotten there is also an above and below."

It happened out at Dr. Charlie Church's clinic.

The family cat was run over by a car. The family rushed it to the vet, but the injuries were too severe.

The father went into the waiting room with the bad news. "The cat had died," the father explained to his anxious family, "but it's okay. He's up in heaven with God."

The youngest kid, about four, wanted a better explanation. "Daddy, what in the world would God want with a dead cat?"

It's summer vacation, but we saw a story about an innovative principal's cure for loose lips.

The story comes from the Beaverton School District in Oregon.

It seems that the principal of a small middle school had a problem with a few of the older girls who were starting to use makeup. After applying their lipstick in the bathroom, the girls would then press their lips to the mirror and leave lip prints.

The principal, however, thought he had a way to handle the situation before it got out of control. He passed the word that all the young ladies who wore lipstick were to meet with him in the girls room at 2 p.m.

When the young gals arrived, they found the principal and a woman custodian waiting for them. The principal explained that the lip prints on the mirror were causing a lot of extra work for the cleaning lady. He suggeted the girls did not fully understand just how much work it caused, so he wanted them to witness a cleaning demonstration.

At that point, he nodded to the custodian who reached into the box and took out a long-handled brush. The custodian dipped the brush into the nearest toilet, moved over to one of the mirrors and began to scrub off the lipstick.

That was the last time that a lip print was left.

"GREAT BLUE HERON" — Roberta Jukes admires the "Great Blue Heron," one of 36 paintings by Diane O'Leary included in the "Brazos Images" exhibit at Scurry County Museum. The exhibit will be on display until Aug. 15. (Staff Photo by Jo Ann Nunley)

Disaster preparation drills slated

Disaster will strike Thursday, but Scurry County residents don't have to seek shelter.

The city — in cooperation with emergency services, law enforcement, health care organizations and the public school system — will be conducting a full-scale disaster exercise.

The exercise was announced this morning by John Gayle, city manager and emergency management coordinator.

Agencies participating include Snyder Fire Department, Snyder Police Department, Scurry County Sheriff's Office, Snyder EMS, Cogdell Hospital, the school transportation department and various local elected officials.

Nursing students at Western Texas College will serve as victims.

The exercise will involve a mock natural disaster, including a tornado and flood within the boundaries of the city and county.

The full-scale exercise is intended to evaluate the operational capability of the emergency management system in an interactive manner over a substantial period of time, said Gayle.

It involves the testing of a major portion of the basic elements existing within emergency operations.

"This type of exercise includes the mobilization of personnel and resources, the actual movement of emergency workers, equipment, and other resources required to demonstrate coordination and response capability," Gayle said.

The drill is expected to last four to eight hours.

GOP tax plan attacked

Proposal gets turbulent reception from all sides

WASHINGTON (AP) — Scuffling over the House Republicans' much-anticipated tax-cut proposal began in earnest today with President Clinton saying it violates his budget deal with GOP lawmakers.

At a Rose Garden ceremony on education, the president listed his objections.

"It does not meet the tests that I would hold myself to," he said. "One, being faithful to the budget agreement. Second, having a tax cut that will grow the economy. Third, having a tax cut that is fair to middle class families.

"And fourth, having a tax cut that genuinely helps to increase the quality and volume of education in America today for people of all ages."

Interest groups and politicians also wasted little time attacking the package promising $85 billion in tax relief over the next five years.

The administration said it contains unacceptably large cuts in capital gains taxes and doesn't do enough to help lower-income students attend college. Indian tribal leaders, backed by powerful Senators, objected to new proposed taxes on Indian gambling casinos. The small-business lobby called for deeper cuts on estate taxes.

"This is a piece of work," said C. Clinton Stretch of the accounting firm Deloitte & Touche, a veteran of such battles. "There is an awful lot of stuff in here that looks like a long-term conservative wish list of how to redo the income tax code."

Rep. Bill Archer, R-Texas, chairman of the Ways and Means Committee, described his bill as the biggest tax cut in 16 years and fulfillment of Republican goals of a smaller federal government while providing individuals with greater control over their own money. If signed into law, he said, it would complete "virtually all the items in our 'Contract With America'" — the GOP's 1994 campaign manifesto.

The $85 billion tax-cut package follows the general outlines of the Clinton-GOP deal, by offering a $500-per-child tax credit, roughly $35 billion in tax incentives for college-bound children and others, cuts in capital-gains and estate taxes and expansion of Individual Retirement Accounts.

Details of Archer's plan showed a distinct philosophical difference from the White House approach. The $500-per-child tax credit is aimed at children under age 17, whereas the Clinton proposal was more limited, for children under age 13.

The Archer plan is structured in such a way as to effectively deny the additional credit to low-income families already receiving the earned-income tax credit.

Disaster bill quick compromise falls flat

WASHINGTON (AP) — The Clinton administration today ruled out any quick compromise for a vetoed disaster-aid bill and blamed Republicans for the delay in getting relief aid to disaster victims.

"They're going to have to back down and pass this bill," Vice President Al Gore said. "It is cruel, it is outrageous and it ought to stop right now."

Senate Majority Leader Trent Lott offered President Clinton a quick compromise, but presidential spokesman Mike McCurry said it "didn't quite make it."

Lott and Clinton talked by telephone Monday after the president vetoed the $8.6 billion spending bill because of Republican-sponsored additions unrelated to disaster relief.

"Senator Lott sounded like he was trying to figure out some way to get out of the bind that they're in up there," McCurry said. White House officials discussed Lott's idea and then chief of staff Erskine Bowles called the senator back to tell him "the idea didn't quite make it," McCurry said. He declined to reveal details of Lott's proposal.

Clinton, at an education event in the Rose Garden, urged Republicans to send him a clean disaster relief bill. "If this were a question on an elementary school exam," the president said, "90 percent of the fourth graders in America would say, 'Do the right thing and have your political arguments later.'"

Minor accident leads to charges

Department of Public Safety Trooper Rick Campos' routine investigation of a minor one-vehicle accident Monday morning turned into anything but as a passenger in the vehicle attacked him.

Campos responded to a report of a 1993 Suburu running off the road and hitting a highway department sign about a quarter of a mile north of Rip Griffin's on U.S. Highway 84.

Campos said the woman driver was passed out when he got to the accident. The 23-year-old Austin woman was charged with misdemeanor driving while intoxicated.

But the attack on Campos resulted in felony charges being filed on Chad Joplin, 26, of 823 Fairfield, #14-B in Austin. He was charged with felony aggravated assault on a peace officer and public intoxication.

Both subjects remained in jail this morning.

ASK US

Q—How much rain had Snyder received through June 10 of last year?

A-The total for the year 1996 on this date was 3.12 inches.

FORECAST - ALMANAC

Snyder Temps: High Monday, 80 degrees; low, 41; 7 a.m. Tuesday, 63; no precipitation; total for 1997, 17.20 inches.

Area Forecast: Tonight, partly cloudy; less than 20% chance of storms. Low 65-70. S wind 5-15 mph. Wednesday, partly cloudy. High 90-95. SW wind 10-20 mph.

Amy Sauceda
Partly cloudy

Sunset: 8:48 p.m.
Sunrise: 6:39 a.m.
Of 160 days in 1997, the sun has shone 148 days in Snyder.

TODAY'S THOUGHT

Failure is nature's plan to prepare you for great responsibilities.

Napolean Hill

Hollywood relies on celebrity insurance

LOS ANGELES (AP) — Picture this: You're the head of a major corporation looking to hire an industry player for big bucks for a risky multimillion dollar project.

The man you want has one problem — he's in drug rehab for crack cocaine and heroin. Oh yeah, a background check shows he's also on probation for carrying an unlicensed .357-caliber Magnum, and faces jail time if he messes up.

That resume from Robert Downey Jr. would probably wind up at the bottom of the pile. Hollywood studios like Warner Bros. just take out an insurance policy that pays off in case of unnatural disaster.

"I can understand why Warner Bros. wants to protect themselves," said Joe Bilella, Downey's manager and business partner.

"But probation has been changed so if he ever has a (drug test) problem, it would not be addressed until he has completed principal photography," Bilella said.

The California courts probably would let Downey finish his latest movie, "U.S. Marshals," a sequel to "The Fugitive," even if he violates probation by testing positive for drug use.

Warner Bros. apparently didn't feel like taking chances, especially when the cost of movie-making is so high that one halted project could mean losses in the millions.

Movie executives say the policies are rare, and they are not cheap. But they can save studios from taking a bath.

Main Line Pictures claims it was nearly ruined by Kim Basinger when she decided to pull out of the movie "Boxing Helena" at the last minute.

A jury in 1994 found she cost the company $8.1 million. But the verdict was later overturned, leaving the company to go to trial again at huge expense.

Basinger still gets job offers despite her past, largely because Hollywood knows big-name stars are proven ticket-sellers.

The makers of "The People vs. Larry Flynt," wanted Courtney Love to play the role of Flynt's girlfriend. But the lead singer for the band "Hole" was not exactly known for her ability to work with others. And then there was that heroin problem, and various arrests.

Leader, 4 others indicted

FORT DAVIS (AP) — Republic of Texas separatist leader Richard McLaren and four followers were indicted Monday in the kidnapping that sparked a week-long standoff with scores of state troopers.

McLaren, Gregg Paulson, Karen Paulson and Robert Otto were each indicted on a single felony charge of engaging in organized criminal activity. They could get a maximum penalty of life in prison and a $10,000 fine if convicted.

The identity of the fifth person charged was withheld in a sealed indictment. It presumably is Richard F. Keyes III, who remains at large.

The indictments allege the group participated in a scheme to kidnap two neighbors in the Davis Mountains Resort, a rough rural subdivision where the Republic members had set up an "embassy" in a trailer and wooden cabin.

The April 27 abduction, in retaliation for the arrest of a group member on weapons charges, led to the standoff between the armed separatists and 300 troopers.

The standoff ended May 3 after McLaren, the Paulsons and Otto agreed to lay down their weapons. McLaren's wife, Evelyn, had already walked into custody.

Keyes fled into the Davis Mountains wilderness with McLaren bodyguard Mike Matson, who was killed May 5 in a shootout with authorities.

McLaren and his wife have also been indicted in Dallas on federal charges of bank and mail fraud and conspiracy.

McLaren and his followers contend Texas was never legally annexed by the United States and remains an independent republic.

BOOK-SIGNING HELD — Dorothy Dennis was at the museum Sunday signing her recently-published book, "In Pursuit of Happiness," a story of her life during the Depression and droughts of the 1930s and 1950s, including the age of technology. She included stories of her marriage to Bert Dennis and their life together. Copies of the book are available at the museum located at Western Texas College. Shown with Mrs. Dennis, from left, are her son and grandson from Gail, Joel and Jeffrey Dennis; Geleska Baze, Ramona Reed and Jo Ann McCormick. (Staff Photo by Jo Ann Nunley)

One dead and one wounded in defense office shooting

SEASIDE, Calif. (AP) — A Department of Defense employee was arrested after he rode a bike to his office, pulled out a semiautomatic rifle and opened fire, killing one worker and wounding another.

Military police arrested John Robert Filler III after the shootings Monday outside the Monterey Presidio Logistical Support Center at the former Fort Ord Army base.

According to an affidavit, Filler told a military police officer: "I was the one. I did it."

Filler, 46, a computer specialist at the center 90 miles south of San Francisco, did not enter a plea at his arraignment Monday before a federal magistrate in San Jose on charges of murder, attempted murder and use of a firearm in connection with a violent crime.

He could be sentenced to death or life in prison if convicted.

Filler was ordered held without bail until Wednesday, when a hearing will be held to decide if he should remain in custody.

Several times Filler told the FBI agent investigating the shooting that his actions were a "premeditated ambush," the affidavit said.

NEW SECRETARY — Rhonda Parker, a graduate of Western Texas College and a spring graduate of Texas Tech University, is the new secretary in County Judge Ricky Fritz's office. A native of Roscoe, she is the daughter of Ronny and Donna Parker of Roscoe. She replaces Torrie Key who moved out-of-state. (SDN Staff Photo)

Hinckley makes new request for visits away from hospital

WASHINGTON (AP) — John W. Hinckley Jr., who shot President Reagan in 1981, appeared in court Monday in a new bid for unescorted family visits away from the mental hospital where he was been confined since 1982.

In an opening statement, Hinckley's attorney, Barry Levine, told U.S. District Judge June L. Green that there "was little, if any, risk" in allowing Hinckley, 42, to take the 12-hour trips once a month.

Under the proposal, Hinckley would be released to his parents for the visits without hospital staff members accompanying them.

Kirk Heilbrun, a psychologist who has tested Hinckley and is testifying for the defense, also said he was ready for the visits, so long as hospital staff go along at first.

Assistant U.S. Attorney Thomas Zeno, however, questioned Hinckley's progress and argued that his past behavior was too erratic to leave the hospital without hospital staff.

As an example, Zeno cited what a pharmacist at the hospital had described as Hinckley's "stalking" her following a two-month period in 1995 when they had been discussing books.

Heilbrun noted that the woman "has some resemblance to Jodie Foster," the actress Hinckley stalked before shooting Reagan. But he said he didn't think Hinckley's actions amounted to stalking, although Hinckley's and the woman's descriptions of the relationship differed.

Custom Framing and Matting
Harley Bynum Photography
3403 Snyder Shopping Center 573-4190

Dr. Gott

By Peter Gott, M.D.

What is a 'cancer survivor'?

By Peter H. Gott, M.D.

DEAR DR. GOTT: What is meant by the term "cancer survivor"? Suppose you die of something else. Are you still a cancer survivor?

DEAR READER: A cancer survivor is a person who had cancer and has been cured of the disease. This doesn't necessarily mean that he or she is permanently cured, however.

By tradition, oncologists (cancer specialists) talk about "five-year cures," meaning that if during a five-year period after therapy there is no sign of a recurrence, the patient is considered to be "cured."

This is a form of medical shorthand, a convenient way to judge — rather arbitrarily, I agree — if a person's cancer has been cured, even though in some instances the malignancy could recur eight, 10 or 15 years later.

Therefore, the SPECIFIC meaning of "cancer survivor" is a person who is free of cancer five or more years after therapy. For obvious reasons, a cancer survivor could succumb to an accident or another disease and still be termed a cancer survivor.

DEAR DR. GOTT: I guess that fad diets are "in" again. I have an overweight friend who swears by a popular, high-fat weight-reduction diet. However, I wonder what all that dietary fat is doing to him.

DEAR READER: So do I. But you can bet it isn't good. True, obesity is associated with heart disease, hypertension and other diseases. Yet, why go from the proverbial frying pan into the fire? High-fat diets increase blood fats, in most instances. This leads to premature heart disease and other complications.

I share your concerns and urge readers to avoid fad diets. For one thing, they may cause unpleasant health consequences. For another, they are impossible to maintain, so once the weight has been lost, the person returns to eating as before. Predictably, excess weight returns.

I prefer to place patients on a low-calorie diet that they can live with and follow indefinitely.

To give you some tips on such a diet, I am sending you my Health Reports "Calorie-Wise Cooking," "Winning the Battle of the Bulge" and "Eating Right for a Healthy Heart." Other readers who would like copies should send $2 for each report plus a long, self-addressed, stamped envelope to P.O. Box 2017, Murray Hill Station, New York, NY 10156. Be sure to mention the title(s).

DEAR DR. GOTT: What is the difference in effectiveness between zinc gluconate and zinc acetate lozenges in treating the common cold?

DEAR READER: Supplemental zinc compounds, which are available over-the-counter, have been reported to shorten the duration and lessen the symptoms of the common cold. My consultants tell me that the form of zinc is immaterial; either gluconate or acetate will do.

© 1997 NEWSPAPER ENTERPRISE ASSN.

Blood donated

NEW YORK (AP) — Scores of people stood in line for as much as an hour Monday to donate blood on behalf of Betty Shabazz, the severely burned widow of Malcolm X.

By early afternoon, about 90 pints had been donated and many more people had shown up at a temporary center set up for the Shabazz blood drive in a bank basement, said Linda Levi of the Greater New York Blood Center.

"The only thing I can do for her is give my blood, so that's what I'm doing," said Elwinn Penn, waiting his turn in a stuffy corridor.

The donors' blood will go into the metropolitan area supply, Miss Levi said.

For Results Use Snyder Daily News Classified Ads 573-5486

The basic monetary unit of Bolivia is the boliviano, and its chief fractional unit is the peso.

Texas is the Lone Star State.

THE SNYDER DAILY NEWS

Published each Sunday morning and each evening, except Saturday, by Snyder Publishing Co., Inc., 3600 College Ave., Snyder, Texas 79549.

Periodicals postage paid at the post office at Snyder, Texas, Publication Number USPS611-520.

POSTMASTER send change of address to P.O. Box 949, Snyder, Texas, 79550.

SUBSCRIPTION RATES: By carrier in Snyder, $8.00 per month.

By mail in Scurry and adjoining counties, one year $78.00 balance of Texas and out of state $99.00.

Roy McQueen, Publisher
Bill McClellan, Managing Editor
MEMBER OF THE ASSOCIATED PRESS

The Associated Press is exclusively entitled to use for republication all news dispatches in this newspaper and also local news published for republication of special dispatches.

BIG SPRING IRON & METAL
We Buy All Scrap Metals...Call For Price
Big Spring, Texas
(915) 573-6123

SERVICE SPECIAL
Mopar. CHRYSLER CORPORATION PARTS
Wheel Bearing Repack
$49.95
•Repack bearings (non-driving axle)
•Install new grease seals if needed
•Inspect front pads/rear linings
Snyder Chrysler-Plymouth-Dodge-Jeep-Eagle, Inc.
3925 Colorado City Hwy. (915) 574-6886
Service Hours: Mon.-Fri. 8 am - 5 pm
GET REAL. GET MOPAR.

TIRED OF TRIPPING OVER YOUR OXYGEN TUBING?
Let us take care of this problem with a FREE Retractable Oxygen Tubing Reel
Get a FREE reel when you let AMCO provide your oxygen. With our service you also receive:
-FREE Oxygen Supplies
-FREE Oxygen Cylinder Refills
-FREE Water
-A MONTHLY VISIT by our Respiratory Therapist
and now a way to keep oxygen tubing out of your way, making your home environment safer.
Try us, THE HOME OXYGEN SPECIALIST, you will be happy with our service.
Amco MEDICAL SERVICE & SUPPLY
5305 Trinity Blvd. 915-573-8116

Vacation Loans Up To $418.75
Sun Loan Company
2519 College Ave. 915-573-2653
Come by and talk to Liz Or Shunda About A Loan Today!

RECITAL PARTICIPANTS — Piano students of Mrs. Virgil Mott in a spring recital on May 11 at the Martha Ann Woman's Club included (top photo, from left), seated, Ryanna Alexander, Alayna Alexander, Nicole Means, Audra Hall; standing, Lee Scott, Jeffrey Garner and Clint Cooper. In the bottom photo are, seated, Kelley Garner, Casie Cooper, Katie Howard, Christy Garner; standing, Nickolas Means, Jordan Northerns, Jennifer Bigham, Sarah Lilly, and not pictured is Micah Coffee. (Photo by Ted Bigham)

Spring recital was dedicated to mothers

Fifteen students dedicated their spring piano recital, held on May 11, to their mothers. They are students of Mrs. Virgil Mott.

Following the recital held in the Martha Ann Woman's Club, Mrs. Mott usually distributes awards and guild certificates, but due to a date change in the guild auditions, these were presented during group meetings earlier in the week.

All students pictured, except Audra Hall who began late in the year, participated in the auditions and received pins and certificates.

Special awards were presented to Christy Garner, first place with a cash award of $30; Sarah Lilly, second place with a cash gift of $20; and Jennifer Bigham, third place with a cash gift of $15.

Elementary student with the highest grade went to Lee Scott, with a gift of $5; and beginner with the highest grade went to Clint Cooper, along with $5.

Jail has its problems

LOS ANGELES (AP) — A new $373 million county jail had a problem with impromptu peep shows between male and female inmates. The solution — a patchwork of paper and tape.

Male and female inmates started flashing each other from holding cells at the Twin Towers Inmate Reception Center when the Sheriff's Department began processing women prisoners there last week.

"Twin Towers was never designed for both males and females," said Cmdr. Daniel Burt.

Community Calendar

TUESDAY

Snyder Shrine Club; call 863-2702 for meeting place; 6 p.m.

Narcotics Anonymous; Winston Park Club; for more information call 573-2101, 573-0949, 573-3667 or 573-1579; 6 p.m.

ACBL Open Pairs Duplicate Bridge; Snyder Country Club; 7 p.m.

Canyon Gun Club; 1910 25th; 7:30 p.m.

New Horizon Alcoholics Anonymous; Park Club in Winston Park; for information call 573-1141 or 573-2101; 8 p.m.

Al-Anon; Park Club in Winston Park, 37th & Ave. M; for information call 573-3956, 573-2101,573-1141 or 573-8626; 8 p.m.

WEDNESDAY

Narcotics Anonymous; Park Club in Winston Park; for information call 573-2101, 573-0949, 573-3667 or 573-1579; 8 p.m.

THURSDAY

LLL Club; fellowship hall of First Baptist Church; 9:30 a.m.

Retired Teachers Association; Senior Citizens Center; noon.

Al-Anon meeting (smoke free), noon to 1 p.m., brown bag. Park Club in Winston Park. For information call 573-4203 or 573-5525.

TOPS TX56, (take off pounds sensibly); weigh-in and meeting 5:30 to 6:30 p.m.; 2501 35th. For information call Peggy Eubank at 573-6509.

Bilingual AA meeting; Park Club in Winston Park, 37th & Ave. M; 8 p.m.

Deep Creek Cloggers lesson; American Legion; 6:30 to 8 p.m.

Dorthy Dennis' book
"In Pursuit of Happiness"
will be at
Mail Center & More
and the
Scurry Co. Museum

Bridge

By Phillip Alder

North 06-10-97
♠ A Q J 10 8 6
♥ K Q J 10 9 2
♦ ---
♣ 2

West
♠ 4 2
♥ 4 3
♦ A K Q J 10 7 6
♣ 7 5

East
♠ K 9 7 5
♥ A
♦ 8 5
♣ A K Q J 10 4

South
♠ 3
♥ 8 7 6 5
♦ 9 4 3 2
♣ 9 8 6 3

Vulnerable: Neither
Dealer: West

South	West	North	East
	3 NT	4 NT	6 NT
7 ♣	Pass	Pass!	Pass!

Opening lead: ♦ A

Is this fact or fiction?

By Phillip Alder

I am showing you today's deal primarily for amusement. First, though, what is the "par result" (the best that can be achieved by both sides)?

When the deal was played during a rubber-bridge session in Australia, this is how the bidding went. West's opening bid of three no-trump showed a solid seven- or eight-card minor with no side ace, king or void — the so-called Gambling Three No-Trump. North's four no-trump showed a *big* two-suiter. East bid what he knew his partner could make. And South, looking at a true Yarborough (no card higher than a nine), decided to trust East. He sacrificed in seven clubs, expecting partner to correct to seven hearts with both majors. However, North passed, thinking that when he bid seven hearts over the inevitable double, South would definitely know he had both majors rather than just a lot of hearts. Yet East, realizing what was happening, decided he would do best to pass out seven clubs!

The par result is seven hearts by North, doubled, which should cost only 300 points.

A trump lead takes seven clubs 13 down for minus 650 (and probably a place in history for South as the only person to lose every trick in an undoubled, freely bid grand slam!). After the actual diamond-ace start, declarer took three tricks: a diamond ruff in the dummy, the spade ace and a spade ruff in hand. Although that was "only" 10 down for minus 500, East was right not to double!

Are you skeptical about this deal? Well, it was reported in Bridge Plus as veracious. How can we doubt the integrity of the press?

©1997 by NEA, Inc.

Each year, Americans spend four times as much money on pet food as baby food.

DON'T GET

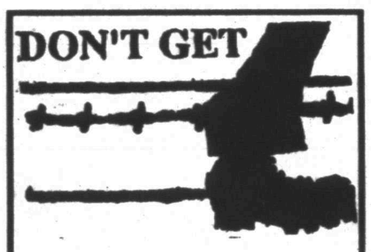

...make sure your coverage is up to date. Check with

Rick Hall
"Insurance for your every need"
SNYDER INSURANCE AGENCY
1820 26th 573-3163

Cinema I & II
1907 Snyder Shopping Center
573-7519
TUESDAY DISCOUNT - ALL SEATS $2
Be Part Of History...STEVEN SPIELBERG'S
Lost World: Jurassic Park
Something Has Survived!
Showtimes: 7:00 & 9:30 Rated PG13
Starring Jeff Goldblum
Bruce Willis in
FIFTH ELEMENT
Showtimes: 7:15 & 9:30 Rated PG13
SUMMER KID SHOW EACH WED.
9 Shows For $7.50 or $1.50 Ea.
"Heathcliff's 1st Movie" 6/11 at 2:00 p.m.
Matinee Wednesday & Thursday
Call Theatre For Movies & Showtimes 573-7519
Starts Friday 6/13
Sandra Bullock in SPEED II

Homer Anderson
Minister

37th St. Church of Christ
2500 37th St.
You Are Cordially Invited
Sun. 9:30 a.m. Bible Classes
Worship 10:30 a.m. & 6:00 p.m.
Wed. 7:30 p.m. Midweek Classes

A FATHER'S PLEDGE

I pledge allegiance to my home, to my wife, to my daughters and sons. I will honor and consider my trust in supporting it a sacred one. I will do more than this. I will take time to cultivate a friendship between my family and me. I will not be too busy when they need me...even though it is only to catch a football or mend a doll's broken leg. I will love my children as only I can. I will complement their mother's hours of care and concern. I will introduce my children to Christ and Share with them the joys of Christian values in a Christian home. (from **Bulletin Digest,** June 1997).

"And Fathers, do not provoke your children to anger; but bring them up in the discipline and instruction of the Lord: **(Eph. 6:4).**

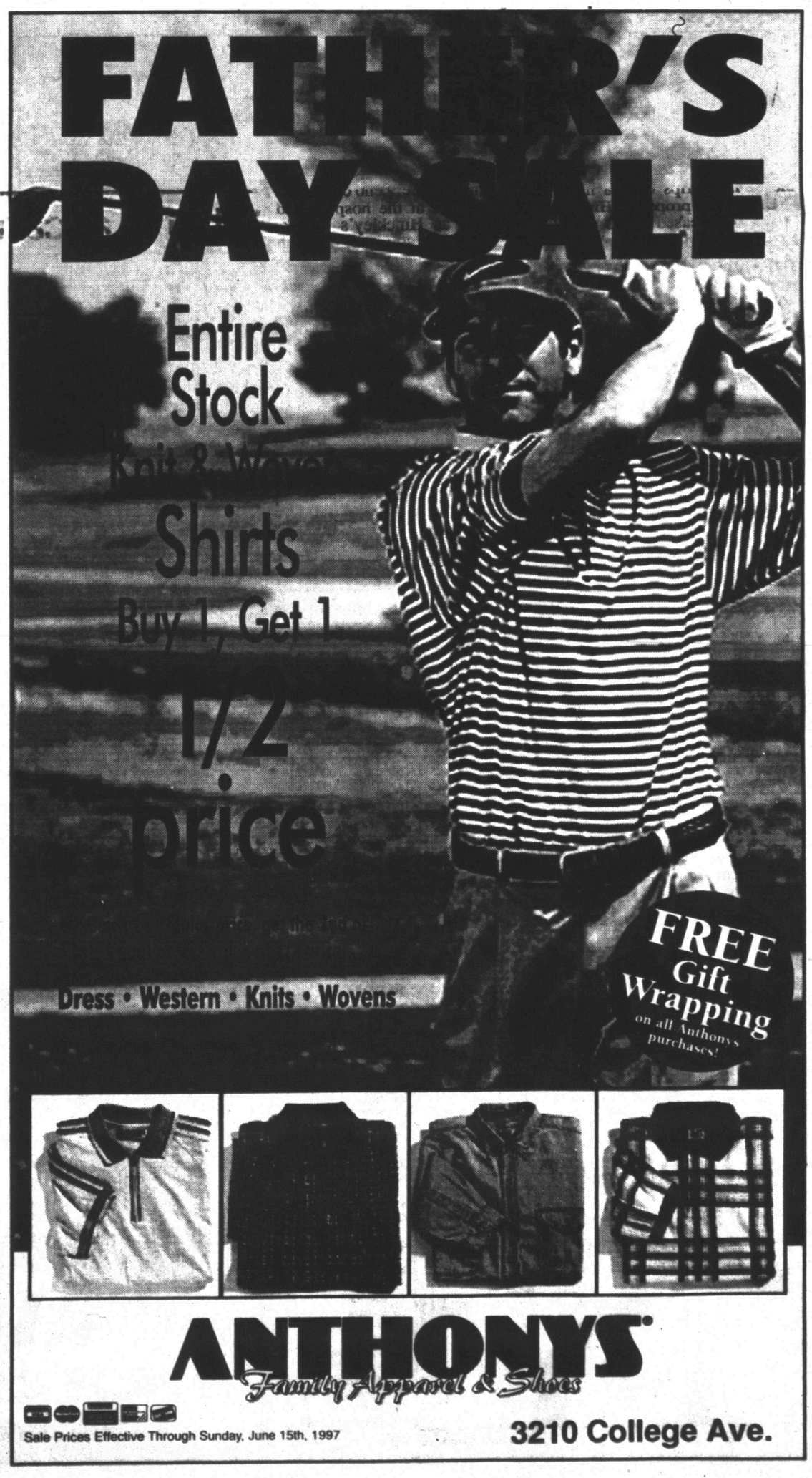

Comic Page

THE SNYDER DAILY NEWS

FRANK & ERNEST ® by Bob Thaves

THE BORN LOSER ® by Art and Chip Sansom

ARLO & JANIS ® by Jimmy Johnson

EEK & MEEK ® by Howie Schneider

BIG NATE ® by Lincoln Peirce

Barney Google and Snuffy Smith® By Fred Lasswell

ROBOTMAN ® by Jim Meddick

E-Mail: JimMeddick@aol.com

BLONDIE ® by Dean Young and San Drake

ALLEY OOP ® by Dave Graue and Jack Bender

THE GRIZZWELLS ® by Bill Schorr

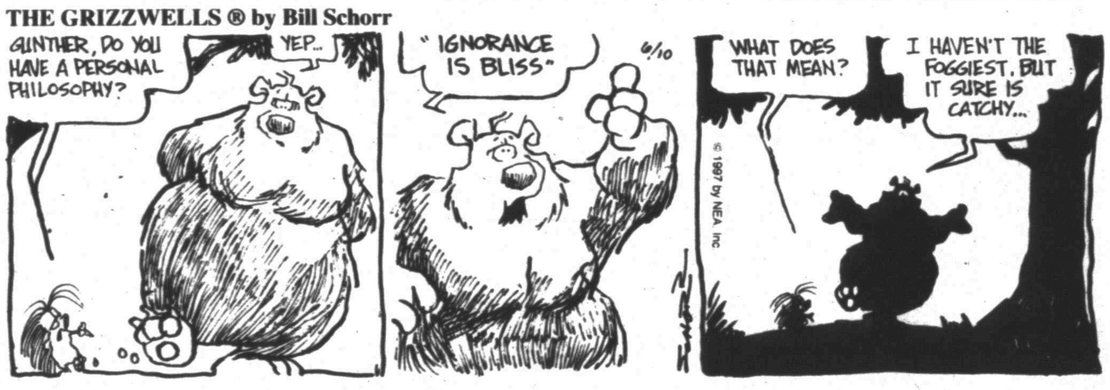

BETTY ™ by Delainey and Rasmussen

NEA Crossword Puzzle

ACROSS

1 Horse's neck hair
5 Blyth and Jillian
9 Bird (comb. form)
12 Lemony drinks
13 Touch
14 Head (slang)
15 Stomachs
16 Bullfight figure
17 Force
18 Master of ceremonies
20 Currently
21 — de France
22 They get the yoke!
24 Actress Burstyn
26 Upper limb
28 Shaving tools
31 Bump into
33 Negative word
34 Yemeni city
38 Prefix for plane
39 Folding bed
40 Hebrew letter
41 Yellowstone attraction
44 Spain's Costa del —
45 Of certain areas
48 Chess piece
50 Actress Gardner
51 St. crosser
54 Ups and —
57 Mom's mate
58 Schoolbook
60 Type of suit?
61 Crusted dessert
62 Adam's grandson
63 Art-deco name
64 TV spots
65 Eat formally
66 Swerve

DOWN

1 Broadway musical
2 First man
3 Recent arrival
4 County in England
5 To the back
6 Gas used in lights
7 Roman emperor
8 Not as fast
9 Blacksmith's block
10 Cotton fabric
11 Doll's House author
19 Ending for auction
23 Mrs. Reagan
25 Future attys.' exam
26 MDs' group
27 Dakota Indian
29 Animal parks
30 Aquatic mammal
32 Roman robe
35 Office routine (2 wds.)
36 WWII area
37 Winnipeg Jets' org.
42 Joyful
43 Fishing pole
45 Singer Frank —
46 Egg-shaped
47 Backs of necks
49 Seeps
52 —, vidi, vici
53 Royal guardsman
55 Written message
56 Slow-cooking dish
59 Mao — -tung

Answer to Previous Puzzle

	C	H	I	A		H	A	B	I	T	E	D
S	L	A	N	G		O	P	E	N	E	R	S
S	E	I	S	M		N	E	A	T	E	S	T
T	A	R	T	A	N		R	N	A			
	R	Y	E		O	A	S		C	H	I	P
			P	E	R	T		S	T	E	R	E
E	N	T		A	S	H	O	T		E	E	N
E	A	U		R	E	A	D	Y		D	D	S
L	I	B	E	L		N	O	E	L			
S	L	E	D		F	D	R		E	O	S	
			I	D	A		S	V	E	L	T	E
O	F	F	B	A	S	E		A	R	I	E	L
A	B	I	L	I	T	Y		D	E	V	I	L
F	I	N	E	S	S	E		E	D	E	N	

STUMPED? Call for Answers • Touch- tone or Rotary Phones 95¢ per minute • 1-900-454-3535 ext. code 100

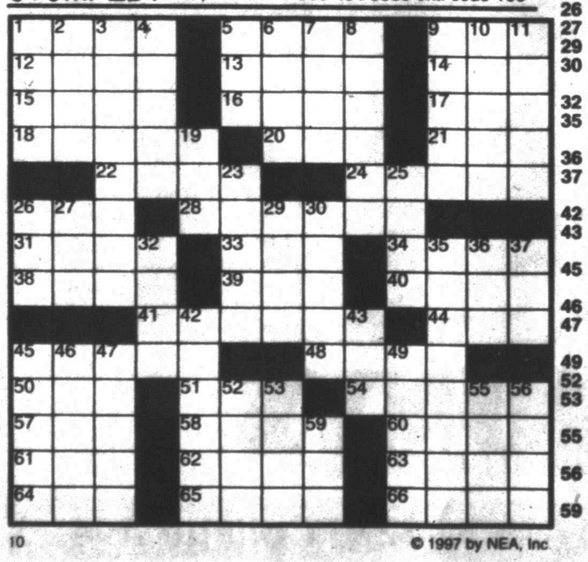

© 1997 by NEA, Inc

KIT 'N' CARLYLE ® by Larry Wright

©1997 by King Features Syndicate, Inc. World rights reserved

"Let's see if those new glasses work."

HERMAN® by Jim Unger

"I THINK MR. WILSON TAKES NAPS BECAUSE IT'S BETTER THAN DOING NOTHING."

SPORTS

LA keeps Astro jinx

LOS ANGELES (AP) — Al the bad vibes circulating through the Los Angeles Dodgers' clubhouse during the past week were starting to get to Ramon Martinez, an innocent bystander through it all.

"I was very upset with what happened yesterday and everything that's been happening over here," Martinez said Monday night after beating the Houston Astros for the sixth straight time with an 8-3 victory. "And tonight I felt like I could change the attitude of the team."

A day after Pedro Astacio had to be restrained from getting into a physical confrontation with manager Bill Russell, and four days after Russell banished Ismael Valdes from of the dugout with a shove, Martinez brought some semblance of normalcy — and decorum — back to Dodger Stadium with another professional outing.

The right-hander was charged with three runs, two earned, and nine hits in seven innings. Martinez has not allowed more than two earned runs in seven consecutive games.

"Ramon's tough and he always had been, at least with me," said NL home run leader Jeff Bagwell, who struck out three consecutive times against Martinez.

BLACK TEAM 8-9 ALL STARS — Members of the 1997 Black 8&9-year-old all star team are, front row from left, Matthew Garcia, Kyle Sanchez, Raymond Valdez, Kelton Clayton, Kade Kruger, Chad Nickerson. On the back row are, from left, Corbin Clements, Rudy Ibarra, Cartavious Groage, Cody Burney, Stetson Kincheloe, Jonathan Vasquez and Michael Mann. Standing are the coaches, from left, Ricky Kruger, Kevin Jones, Frank Sanchez and Teddy Vasquez. (SDN Staff Photo)

SNYDER YOUTH LEAGUES

Senior Little League

Buffs 11, Braves 0

WP: Adam Beck (1-hitter); LP: Davidson Burnett.

Buffs: Ralph Ramon and Jared Hester, triple and single; Ryan Braziel, two doubles; Adam Beck, double and single; Matthew Grimmett, two singles; T. J. Cagel, single. Braves: R.J. Hernandez, single.

Suns 10, Reds 7

WP: Jerek Brown; LP: Chase McJimsey.

Suns: Jeremy Bowden, double and single; Jerek Brown and Lane Scott, singles; Reds: Chase McJimsey, two singles; Braden Doolittle, Tovarres Brandon, Glen Burk and Andy Perez, singles.

Astros 14, White Sox 7

Astros: Sonny Cumbie, four singles; Paddy Vantine, two singles; Stanley Maresch, Kyle McClendon and La'Bow Rivers, singles. White Sox: Greg McAnaw, Heath Pinkerton, two singles; Chris Shoemake, Thomas Rinehart, Brady Hackfeld and Shay Franks, singles.

Braves 11, Rebels 4

Braves: Wes Martin and Steven Ortegon singles. Rebels: Josh Heaton, single.

Girls Softball

Abilene Tournament

Snyder No Fear 22, Ballinger 1

WP: Shelly Fisk.

Snyder No Fear: Magan Riley, three doubles and two singles; Shelley Fisk and Lilli Valdez, two doubles and two singles; Valerie Hernandez, two doubles and single; Stephanie Williams, double and two singles; Leslie Carrisalez and Kellie Dodson, doubles; Kati Harper, three singles; Reecie Sauceda, single.

Snyder No Fear 21, Aspermont 7

WP: Valerie Hernandez; LP: Laci Weeks.

Snyder No Fear: Shelley Fisk, home run, double and three singles; Stephanie Williams, home run, double and single; Chaelya Robinson, home run; Lilli Valdez, double and four singles; Kati Harper, double and two singles; Magan Riley and Kellie Dodson, double and single; Leslie Carrisalez and Reecie Sauceda, singles. Aspermont: Stacy Shields, double; Dusty Hemphill, three singles; Tremaine Louis, Debbie Ross and Amanda Jalazar, singles.

Snyder No Fear 15, Clyde 5

WP: Shelley Fisk; LP: Tamara Tyler.

Snyder No Fear: Shelley Fisk, two home runs and double; Kati Harper and Lilli Valdez, double and single; Stephanie Williams, Magan Riley, Chaelya Robinson and Kellie Dodson, doubles; Reecie Sauceda and Valerie Hernandez, singles. Clyde: Crystal Cagale, triple and single.

Snyder No Fear 22, Colorado City 5

WP: Valerie Hernandez.

Snyder No Fear: Shelley Fisk and Kellie Dodson, home run and single; Chaelya Robinson, triple; Stephanie Williams, two doubles; Magan Riley, double; Kati Harper, two singles; Lilli Valez, single.

Other games called because of rain. Snyder No Fear tied for first with Abilene Wylie. Both teams went undefeated.

Woods' U.S. Open practice round attracts huge crowd

BETHESDA, Md. (AP) — The ninth hole at Congressional Country Club is the kind of par-5 that no one considers trying to reach in two shots — not even Tiger Woods.

It is 607 yards long with the landing area off the tee pinched by bunkers and a deep ravine guarding the green. The wise thing to do is lay up off the tee and lay up with the second shot, then try to get close to the pin.

Woods featured a 3-wood off the tee Monday in his first practice round at Congressional Country Club before Thursday's start of the 97th U.S. Open, then laid up again with a 2-iron to the green.

That was not good enough for a gallery that was used to the impossible from Woods.

"Go for it," they yelled.

"Show me the money," someone screamed, using the catch line from the movie "Jerry Maguire."

Woods, laughing now, reached in his pocket and took out another ball and a tee and teed the ball up in the fairway and went at the green with his driver.

The shot missed to the right side, but the effort drove the crowd wild. The ovation he received as he walked to the green was as if it was Sunday at the Open and he was protecting a lead.

Woods has a ton of competition lined up for the Open as he tries to follow up his April victory in the Masters with the first back-to-back Masters-U.S. Open championship double since Jack Nicklaus in 1972. But he has no competition when it comes to being the most popular golfer around.

Woods finished his abbreviated practice round with a series of sand shots from the bunker around the ninth green. When one landed inches from the hole, the crowd went wild with an outpouring of oohs and aahs and shouts of "You the man, Tiger," and "You got a future in the game, man."

For Woods, the toughest part of being a golfer is that he now has to live up to the expectation that he will become the greatest ever to play the game. Anything less will be considered a failure.

History is the toughest measuring stick to grow up against.

His coach, Butch Harmon, went back to work with Woods last week.

Woods won the Masters at Augusta National by overpowering the course. To win here, he will have to outthink the course and the others in the field.

He has proven he can overwhelm. Now he will have to show he can outsmart.

MAJOR LEAGUE BASEBALL

National League

East Division

	W	L	Pct.	GB
Atlanta	41	21	.661	-
Florida	35	26	.574	5½
NewYork	34	27	.557	6½
Montreal	33	28	.541	7½
Philadelphia	21	39	.350	19

Central Division

	W	L	Pct.	GB
Pittsburgh	31	30	.508	-
Houston	31	32	.492	1
St.Louis	29	32	.475	2
Cincinnati	24	37	.393	7
Chicago	24	38	.387	7½

West Division

	W	L	Pct.	GB
SanFrancisco	35	26	.574	-
Colorado	34	28	.548	1½
LosAngeles	30	31	.492	5
SanDiego	27	34	.443	8

Monday's Games

N.Y. Mets 4, Cincinnati 2
Montreal 6, Chicago Cubs 5
Los Angeles 8, Houston 3
St. Louis 9, San Diego 1
San Francisco 7, Florida 4
Colorado 8, Atlanta 3
Only games scheduled

Tuesday's Games

Florida (Brown 5-4) at San Francisco (VanLandingham 3-3), 3:35 p.m.
Philadelphia (Stephenson 2-2) at Montreal (Hermanson 2-4), 7:35 p.m.
Pittsburgh (Schmidt 1-4) at Cincinnati (Burba 4-5), 7:35 p.m.
N.Y. Mets (Mlicki 1-5) at Chicago Cubs (Foster 7-3), 8:05 p.m.
Atlanta (Neagle 8-1) at Colorado (Ritz 5-4), 9:05 p.m.
Houston (Reynolds 4-6) at Los Angeles (Valdes 3-7), 10:05 p.m.
St. Louis (Stottlemyre 4-4) at San Diego (Bergman 1-1), 10:05 p.m.

American League

East Division

	W	L	Pct.	GB
Baltimore	40	17	.702	-
NewYork	34	27	.557	8
Toronto	28	30	.483	12½
Detroit	27	32	.458	14
Boston	24	35	.407	17

Central Division

	W	L	Pct.	GB
Cleveland	30	27	.526	-
Milwaukee	28	30	.483	2½
KansasCity	28	31	.475	3
Chicago	28	32	.467	3½
Minnesota	27	34	.443	5

West Division

	W	L	Pct.	GB
Seattle	33	28	.541	-
Anaheim	32	28	.533	½
Texas	31	28	.525	1
Oakland	26	37	.413	8

Monday's Games

Baltimore 10, Chicago White Sox 2
Anaheim 12, Kansas City 5
Only games scheduled

Tuesday's Games

Baltimore (Erickson 8-2 and Boskie 3-2) at Boston (Wakefield 2-4 and Eshelman 0-0), 2, 5:05 p.m.
Oakland (Prieto 4-3) at Detroit (Blair 3-2), 7:05 p.m.
Milwaukee (Eldred 6-5) at Cleveland (Nagy 6-3), 7:05 p.m.
Chicago White Sox (Navarro 4-4) at N.Y. Yankees (Pettitte 7-3), 7:35 p.m.
Seattle (Moyer 5-2) at Toronto (Hentgen 5-3), 7:35 p.m.
Texas (Witt 7-2) at Minnesota (Tewksbury 2-6), 8:05 p.m.
Anaheim (Dickson 7-2) at Kansas City (Appier 4-4), 8:05 p.m.

NBA playoffs

NBA FINALS
(Best-of-7)

Sunday, June 1
Chicago 84, Utah 82
Wednesday, June 4
Chicago 97, Utah 85
Friday, June 6
Utah 104, Chicago 93
Sunday, June 8
Utah 78, Chicago 73, series tied 2-2
Wednesday, June 11
Chicago at Utah, 8 p.m.
Friday, June 13
Utah at Chicago, 8 p.m.
Sunday, June 15
Utah at Chicago, 6:30 p.m., if necessary

SDN Sports Briefs

Playoff games tonight

Two Little League playoff games will be held tonight at Logan Field.

In the major league, the Braves will face the Indians for the league championship at 8 p.m. The winner will enter the county tournament in Merkel Thursday as the No. 1 seed against Breckenridge. The loser will play in the county tournament as Snyder's No. 2 seed against Clyde in Sweetwater. Both Thursday games start at 8 p.m.

The Minor League championship game starts at 6 p.m. with the Astros taking on the Athletics. Winner of that game will enter the minor league county tournament Thursday in Abilene at 6 p.m.

C-City bass tournament

The 6th annual Fisherman Appreciation Bass Tournament will be held Saturday. Sponsored by the C-City chamber, $2,000 is guaranteed for first place. Fishing is permitted at Lake Champion or Lake Colorado City. Entry fee is $35 and all must register at tournament headquarters in downtown C-City. For more information, call 728-3403 or 728-8436.

Red Raider volleyball clinic

A volleyball clinic for all incoming 9th through 12th graders will be held Wednesday and Thursday in Snyder. Conducted by the Texas Tech volleyball staff, the clinic will be held from 9 a.m. until noon and 1-4 p.m. both days.

Summer volleyball tourney

A Summer Slam double-elimination volleyball tournament will be held Saturday at Snyder High School. There will be a female only division and a coed division. Cost is $5 per person with a minimum of eight teams for the tournament to be held. Deadline is Wednesday.

T-shirts will be awarded to the top team in each division. Late registration fee is $6. To register call Carmen Bohannon at 573-4246.

Girls softball tournament

A softball tournament for girls 18 and older will be held June 21 at Winston Park. Cost is $90 per team. To register, call Henry Ramos at 573-2037.

Tennis mini-clinic

A tennis mini-clinic will be held each Friday from 8 to 10 a.m. and from 10 a.m. until noon. The clinic is for junior high and older. Cost is $5 per two-hour session. Class sizes are limited to six. Call Alan Lee at 863-2305.

Hitting and pitching camps

SHS Coaches Roland Herrera and Charles Bollinger are conducting a batting camp through Wednesday. A pitching camp will run Thursday through Saturday. The camps involve three three-hour sessions starting at 8:30 a.m. each day. Charge is $25 for each camp. To register call 573-1355 or 573-5734.

Raggedy Ann and Andy tourney

The annual Raggedy Ann and Andy golf tournament will be held June 28-29 at Snyder Country Club. Entry fee is $150 per couple. The tourney will be pre-flighted by total handicap and the format will be six holes of alternate shot, six holes of scramble and six holes of low ball. Call Carolyn Green at 573-5775.

Volleyball Fireworks Classic

A July 4th volleyball classic will be held starting at 9 a.m. The coed division is open to all ages. Play will be double elimination and T-shirts will be awarded to the first and second place team. Deadline to register is July 1 and fee is $10 per person. Late fee is $6. To register call Patty Grimmett at 573-9416.

Coed basketball camp

Coach Rick Archer, SHS girls' cage coach, will hold a coed basketball camp for boys and girls who will be in the 2nd through 8th grades next year. The camp will be July 7-11 at Snyder High School. Cost is $55 per camper and brochures are available at any school. For more information, call Archer at 573-6301.

Snyder volleyball camp

A volleyball camp for girls in the 5th through 9th grades will be held July 14-17 at the high school gym. Sessions will be from 8:30 a.m. until noon. Cost is $40. For more information, call Coach Patty Grimmett at 573-9416.

Pair charged in fish fraud

WACO (AP) — Two men who would've finished second in a fishing tournament instead are facing Class A misdemeanor charges for cheating.

Avery Wayne Bell Jr., 22, and Leif Ericson Barnes, 20, are facing criminal charges of freshwater fishing tournament fraud, which has been on the books for 12 years but has never been used before in Central Texas, police said.

Bell and Barnes were released from McLennan County Jail Sunday after they each posted $2,000 bond. If convicted they could be sentenced to a year in prison and given a $2,000 fine.

Capt. W.J. Rawls, a game warden with the Texas Parks and Wildlife Department, says police are still investigating because of reports that other fisherman at the tournament also schemed to claim prizes for bogus fish.

More fisherman could be arrested this week, he said.

LARRY'S TRUCKS & STUFF SNYDER, TEXAS
Accessories & Installation
300 Coliseum Drive
573-3188
Many items available for your New or Used Vehicles
Gift Certificates Available For Father's Day
Monday-Friday - 8:00-5:00, Saturday - 8:00 - 12 Noon
Larry Lee - Steve Lee

Winston/Camel $2 Off Per Carton Plus Tax
Kool $3 Off Per Carton Plus Tax
Style $1.19 Per Pack + Tax
Maverick $11.39 Per Carton Plus Tax
SMOKER'S PLACE
4108 College Ave. 573-5800

Firestone
FR360 37.67 P155/80R13
Our Everyday Low Prices Include Mount, Balance & Valve Stems.
Our Lowest Priced Firestone

Whitewall	Price
P185/80R13	$41.64
P185/75R14	$44.03
P195/75R14	$45.31
P205/70R14	$58.94
P205/75R14	$47.11
P205/75R15	$48.32

45,000 MILE LIMITED WARRANTY*
NIX'S AUTO
1510 25th Street 573-3567
Nix Auto @AOL.COM

THE SNYDER DAILY NEWS CLASSIFIEDS
ALWAYS A WINNER

010 LEGAL NOTICES

NOTICE TO BIDDERS: Scurry County Commissioners' Court will open bid proposals for the sale of a 1991 Ford Crown Victoria, 4 door Sedan with the police package, June 16, 1997, at 10:00 a.m., during Regular Session of the Commissioners' Court. The vehicle may be inspected at the Law Enforcement Center, Snyder, Texas.

The City of Snyder, Texas will be accepting bids for Employee Health Insurance (both Self Funded and Fully Insured). Bids will be opened Tuesday, June 24th, 1997 at 10:30 a.m. in the Council Chambers at City Hall. Further information may be obtained by calling (915) 573-9362. The City of Snyder reserves the right to reject any and all bids. Jean Hataway, Personnel Clerk.

020 ANNOUNCEMENTS

FREE office space for answering my phone. 1-818-858-6969, If no answer leave message.

NEW PRICES Palomar Flea Market. Rooms for Rent-$30 month. Office in Coffee Shop.

050 FRANNIE'S ATTIC

NEW HOME SEWING MACHINE W/CABINET. All Attachments and extras. $100. 573-6118.

What's Black And White And Read All Over Town?

The Classifieds, of course. That's where everyone goes when they're in the market for just about anything at all. It's the place to find a great bargain, scout out a new job, look for a new car or home...and when you have something to sell or a service to offer, Classifieds are the place to get fast results! You can't go wrong with the Classifieds!

Snyder Daily News

070 LOST & FOUND

LOST: Female Beagle approx. 6 months old. Towle Park Area. 573-2851.

090 VEHICLES

1996 MAZDA 626, loaded, 20K miles, $15,000. 728-2113, Colorado City.

FOR SALE: '88 Plymouth Voyager. Good Condition. $2750. Call 863-2276 or 573-4942.

FOR SALE: Black 1993 Nissan 240 SX, low miles, clean, AM/FM, cassette. $9200. 573-8743.

150 BUSINESS SERVICES

Interior/Exterior Painting, Home Repairs, Carpentry & Chimney cleaning. FREE Estimates. Walter Banks, 573-4736 leave message.

JOE'S ROOFING REPAIR: Hot Tar, Composition wood shingles, gravel roof. 573-6983.

R & J CONSTRUCTION & SAW SHARPENING.
Metal Components for Buildings, Carports, Roofs, Fences.
John Green 573-3976

FOR RESULTS CALL 573-5486

Business Directory of Services

$$$$$$$$$$$$$$$$$$$$$$$$$
$ Timely Finance Co. $
$ Cash Loans To $440 $
$ $$ Father's Day $$ $
$ "No Collateral Ever Required" $
$ Phone Application Welcome $
$ 1926 25th Street 573-9335 $
$$$$$$$$$$$$$$$$$$$$$$$$$

JAMES CALDWELL'S OUTDOOR SERVICE
Specializing In:
•Mowing •Fencing •Landscaping •Hauling •Lawn Sprinklers •Roofing •Mobile Auto Washing •Power Washing
Call For Free Estimates
806-797-5991 or 806-745-8252
Mobile 806-790-5547
Over 10 Years Experience Specializing In These Outdoor Maintenance Services

Waterwell Services
Windmills & Domestic Pumps
Move, Repair, Replace
TOMMY MARRICLE 573-2493
BENNIE MARRICLE 573-8710
Before 8 a.m. & after 6 p.m.

Bullard's Computer Solutions, Inc.
Local Internet Provider
$24.95 Per Month
Local Support
Reliable Service
Computer Sales, Service, Repairs & Upgrade
~Competitive Prices~

J.C. Roofing
Residential • Commercial •
Roof Repairs • Builtup •
Metal Roof •
Concrete Work • Fencing •
Free Estimate
573-1157 or 573-6407

Snyder Appliance Service
Service Snyder Area for 44 Years
Selling New Crosley Appliances
Repairs on all Makes & Models
Will Buy & Sell Used Appliances
CAP HERNANDEZ
2415 College 573-4138
Se Habla Espanol

NEW EQUIPMENT PURCHASED:
Drum Sander & Edger, Paper Available, Tilt Saw, Jet Heaters, Large Sewer Clean Out, Art Supplies For Sand Blasting and Riding Ditcher
• Chain Sharpening
• Small Engine Repair Available
J&K Rentals

Check Out Our Prices!
Hottest Weightloss Product Of The Century!
CALORAD
Recommended By Doctors Nationwide
Sleep Away That Fat! Lose Inches And Pounds, And Become Younger Looking While You Sleep...
With Out Dieting Or Exercising
For Your Free Information Pack Call
Debbie Roemisch 573-7880 or
Danna Daughtry 573-2822

COOPER APPLIANCE
Service & Parts For All Appliances & Air Conditioning Systems
Whirlpool Dealer
36 Years Experience
573-6269
606 Coliseum Drive

THE TRAILER SHOP
Specializing In Livestock And Utility Trailer Service And Repair
Custom Built Trailers
ALL TYPES OF FARM AND RANCH WELDING
METAL BARNS, SHEDS, AND CARPORTS
•Fully Equiped Shop And Mobile Service•
FREE ESTIMATES
Johnny Reed
915-573-7878 Mobile 806-759-4228
•Satisfaction Guaranteed•

B&M FENCE CO.
Big Spring, Tx
*Red Wood *Chainlink *Spruce *Cedar
Phone Days 1-800-525-1389
Phone Nights 915-264-7000
Terms Available - FREE ESTIMATES

"TYRFILL"
A Product Pumped Into Tires That COMPLETELY ELIMINATES Flats
Excellent For Lawn Mowers, Tractors, Guage Wheels, Etc.
GUARANTEED 573-6933

CARPET CLEANING
EXPRESS
15.95 Avg. Rm. 12'x15'
We move most furniture
573-2661
24 Hr. Emg. Water Extraction

Snyder's #1 Internet Service Provider.
For All Your Computer Needs
COMPUTER PARTNERS
573-5576 573-4091
Visa, Mastercard & Discover

SPARLIN CONSTRUCTION
Welding *Metal Buildings*
Fabrication *Carpentry*
Fencing *Painting*
Bud Sparlin
Mobile-575-4182
or 573-4766
1945 Santa Fe Ave.
Snyder, Texas
79549

Springer Laser Service
Serving and Repairing Laser Printers
Recycling Toner Cartridges
573-2724 or 573-5814

To Advertise In The Business Directory
Call 573-5486

Bad Tasting Water?
...Rid your water of chlorine taste, heavy metal, odors, and other contaminants! We feature the Econobright Water Filter with activated carbon and KDF! Call Snyder Heating & Air
4702 College Ave Since 1949 573-1753

CLASSIFIED
BUSINESS HOURS
Monday thru Friday
8:00 a.m.-5:00 p.m.
CLASSIFIED DEADLINE
Tuesday thru Friday
4:00 p.m. Prior Day
Sunday & Monday
3:00 p.m. Friday
SNYDER DAILY NEWS
3600 College Ave.
P.O. Box 949
Snyder, Texas 79550

FOR CLASSIFIED POWER CALL
573-5486
Fax 573-0044
$14.55 for 5 Days, Get 6th Day FREE!
15 Word Minimum

ERROR
Advertisers Should Check Their Ad On The First Day of Insertion!
The Snyder Daily News cannot be responsible for more than one incorrect insertion. Claims cannot be considered unless made within 5 days from date of first publication. No allowance can be made when errors do not materially affect the value of the advertisement. All out of town orders must be accompanied by cash, check or money order. All ads are cash unless customer has an established advertising account with The Snyder Daily News.
The Publisher is not responsible for copy ommissions, typographical errors, or any unintentional error that may occur further than to correct it in the next issue after it is brought to his attention.

152 STUDENT WORK

LAWN BOYZ MOWING & LAWN SERVICES. Experience, Free estimates & References. Own equipment. 573-9862 or 573-0279.

Lawn mowing: Honest, hard working teenager wants to mow lawns. Previous experience, references. Jeff 573-9429.

PROFESSIONAL lawn care! Mow, edge, weed-eat. Ask for Jeremy or Raymond. 573-7782 or 573-5078.

TEENAGER will babysit any time day or night at a reasonable price. Amy, 573-2524.

WANT TO MOW, EDGE AND WEEDEAT: 4 years experience. Quality Work! Call 573-4185.

160 EMPLOYMENT

AMERICAN ENERGY SERVICES
A Fast Growing Fracturing and Acidizing Company is now hiring Equipment Operators. Class A CDL license is required. Excellent benefits including medical, dental and optical insurance. 401 K retire-

ADVANCE YOUR CAREER WITH ADS! Phone Apps Approved in 2 hrs.!! ADS- A top provider of flatbed services wants you! $1000 Sign-On Bonus and More! Call Today for Regional Opportunities 800-646-3438 Ext. 1020. Owner Operators Welcome!

LOCAL AVON-Unlimited earning potential. Call first for Summer Special. Training & Benefits. Call 1-800-942-0064. AVON Ind. Sales Rep.

EARN $1000 Weekly stuffing envelopes at home. Start now. No experience. Free supplies, info. No obligation. Send LSASE to: Ace, Dept: 1143 Box 5137, Diamond Bar, Ca. 91765.

EASY WORK! EXCELLENT PAY! Assemble Products at Home. Call Toll Free 1-800-467-5566 EXT. 7063.

Make up to $1,500. Operate a fireworks stand just outside Snyder, 6-24 thru 7-4. Must be a responsible adult. Phone 10am-5pm 1-210-622-3788 or 1-800-364-0136.

NEEDED LVN: Good benefits = Insurance, Meals, Holiday Pay, Vacation. Apply at Kristi Lee Manor, Inc., 1941 Chestnut, Colorado City, Texas.

NO EXPERIENCE NECESSARY: $500 to $900 Weekly/ Potential processing Mortgage Refunds. Own hours. (800) 449-1037 ext. 1143 (24 hours.)

PRODUCTION CONTROL CLERK WANTED: Skills to include Wordperfect, Lotus 123. Ability to learn company manufacturing software. Responsible for generation of production services, work orders, and other data entry tasks.
We have competitive wages, and a benefit package. Position to be filled by June 20, 1997.
Submit resumes to Plant Manager, YZ Industries, Inc. P.O. Box 890 Snyder, Tx. 79550.

WANTED: Receptionist with medical experience for busy Doctor's office. Computer experience necessary, Bilingual a plus. Call Kim at 573-1811.

SERVICE STATION MANAGER: Now taking applications for Station Mgr., with job to start in about 2 weeks. Must have references. Profit sharing. Apply in person: L&L Inc., 3812 College. EEOC.

PLANT Construction workers needed for a compressor station project near Snyder. Please contact D.E. Rice Construction, 806-274-7187 for more information.

WANTED: Female, 18 or older, to keep infant in my home. References required. Good wages. Needs own transportation. 573-2790 leave message.

LVNs * CNAs - Check Us Out!
We have full-time & part-time opportunities for
LVNs - (days)
CNAs - (days or evenings)
Good wage & benefits. Apply at:
Snyder Healthcare Center,
5311 Big Spring Hwy.
573-6332, Snyder,
EOE

180 INSTRUCTIONS

MORRIS SHAW SCHOOLS of Defensive Driving Course. Saturday June 14th, 8 a.m.-3 p.m., cost $30. Snyder Savings & Loan. No reservations necessary. Call 573-2850. CO199-CP315.

CLASSIFIEDS EVERYBODY'S MARKETPLACE

220 FARMER'S COLUMN

1996 HAY GRAZER SQUARE BALES. $3.00 PER BALE. 915-735-2919.

BIG SPRING LIVESTOCK AUCTION * Saturday, June 14th, 1997, 1:00 p.m. * Special Horse, Saddle & Tack Auction. Commission on horses 5%. No PO fee. Everyone welcome to buy, sell or visit. 806-792-5919 or 740-5262. Lance Folsom, TXs 8148.

"DOUBLE J" Trailer Repair and Manufacturer. Call Jerry 573-7977.

FOR SALE: Coastal hay. 1-915-728-5550 (Colorado City).

MISS YOUR PAPER
Your Snyder Daily News should be delivered to you by 6 p.m. Monday through Saturday. Your carrier strives to give prompt service, but should your paper be missing...
PLEASE CALL 573-5486
Before 6:30 p.m. Monday through Saturday

240 SPORTING GOODS

1991 KAWASKI SET ski/trailer, paid $1,800 for jet ski only will take $1,200 for both. Ready for lake, 573-2910.

FOR SALE: '83 Starcraft Camper, A/C, excellent condition. $1500. Call 573-0440.

GOLF CART & BATTERY CHARGER SERVICE & REPAIR
Pickup & Delivery.
Call Harold Yearwood
573-9444

For Results Use Snyder Daily News Classified Ads 573-5486

251 BOATS

12 FT. JOHN Boat w/electric troll motor, make offer. 573-6927. Can be seen at 2908 El Paso.

260 MERCHANDISE

18 hp Craftsman Tractor Mower, $1500. 4000 window mount evaporative cooler, $350. Both like new. 573-2251.

COMPLETE HOME GYM FOR SALE. CALL 573-9864.

CONVALESCENT NEEDS
Wheel Chairs, Walkers, Canes, Home Blood Pressure Kits, Etc.
Sales & Rentals
3706 College 573-7582

FOR SALE: Almost new La-z-boy Loveseat, perfect condition, $250. Call 573-5877 or 573-6933 leave message.

FOR SALE: Dining room table w/ leaf & 6 chairs, matching china cabinet, $400; chest of drawers, $30; Dresser, $40; coffee table, $25; end tables, $20. 573-7314.

GUARANTEED USED APPLIANCES: Washers, Dryers, Refrigerators, Ranges & Freezers. WESTERN AUTO 2510 AVE. R.

KENMORE 220 VOLT REFRIGERATED WINDOW UNIT. $200. CALL 573-0616 AFTER 5:00 PM.

290 DOGS, PETS, ETC.

TO GIVE AWAY: 3 house kittens,long haired, 10 weeks old, trained to use litter box. 13-year-old German Shephard to someone in country, excellent with children, has shots. 573-3874.

There's A Deal Waiting For You
IN THE CLASSIFIEDS
573-5486

310 GARAGE SALES

BACK YARD SALE
2113 Peyton
Wednesday 9:00-1:00
No Early Sales, before 9 am. Lots of new items. Everything very cheap. Bring change. Men's and women's clothes, lots of misc.

INSIDE MOVING SALE
403 34th
Wed.-Sat. 8 til?
Too much to mention

320 RENT OR LEASE

HUGE Metal Building, 1001 College (Tire Store) for rent. $400 month. Jim Wadleigh 573-5627.

KEY MOBILE HOME PARK on West 37th St. Large Lots. Now Locally Owned. 573-2149.

321 OFFICE SPACE RENTAL

Nice Offices for rent. Snyder Medical Clinic. Daily or Monthly Basis. 573-0590 or leave message.

THE SNYDER DAILY NEWS CLASSFIEDS

ALWAYS A WINNER

325 APARTMENTS FOR RENT

KINGSWOOD & EASTRIDGE APARTMENTS

100 37th Street
Snyder, Texas
915- 573-5261

- One Bedroom From $240
- Two Bedroom From $286
- Cent. A/C & Heat
- Refrigerator & Ranges
- Carpet
- Playground
- Laundry Rooms
- Resident Manager

Equal Housing Opportunity

Furnished & Unfurnished
Field Crest Apartments
Our Apartments Are As Big And Perhaps Nicer, Than The Best, And The Rent Is Much, Much Less.
700 E. 37th 573-3519

2-bedroom Apartments. Starting at $150 per month. Water paid. No pets. More information call 573-5773.

FOR RENT; 2 clean apartments, call 573-7127.

WESTERN CREST APARTMENTS featuring: *Washer/Dryer Connections *Covered Parking *Swimming Pool *Playground *CH/A. Call 573-1488 or come by 3901 Ave O off 37th Street.

WINDRIDGE VILLAGE APARTMENTS-Beautiful Single Story Apartment Homes. Call 573-0879 or come by 5400 College Ave. Ask about Senior Citizen Discount!

1 bedroom furnished apartment for rent. No utilities paid. 573-9047.

GREAT PLACE TO BUY... SELL TRADE OR RENT 573-5486

330 HOUSES FOR RENT

2220 45TH Street: 3 bedroom 2 bath 1 car garage. Fenced yard & storage building. $500/month. 573-6193.

2 BEDROOM, fenced yard, storage building in back, $275/mo., $100 deposit, 110 Canyon. 573-8415 leave message.

2 bedroom 1 bath, unfurnished, remodeled, good neighborhood, w/fenced yard. Call after 5 o'clock. 573-2428.

FOR RENT: 3 bedroom 1½ bath 121 34th. $450 month. 573-2649 before 6:00 pm.

HOUSE FOR RENT: Prestigious House, $800/month. 2212 Towle Park Rd. Call 573-2649 before 6 p.m.

335 MOBILE HOMES FOR RENT

2 & 3 BEDROOM Mobile Home for rent starting at $275. 573-1711.

MOBILE HOME FOR RENT: 2 bedroom plus appliances. 1407 40th. 573-0719.

340 MOBILE HOMES FOR SALE

1997 Fleetwood 3 bedroom 2 bath lots of cabinets. Glamour bath. 5 year worry free warranty, $1485 down $247.21 month, 10.0% apr var. Call Cozette at Homes of America Odessa, Tx. 1-915-363-0881 or 1-800-725-0881.

3 bedroom 2 bath setup on land. MUST SELL!! 1-800-976-5341.

3 bedroom 2 bath singlewide. $1,000 down, $192 month. (300 months, 10.75% Apr). 1-800-976-5341.

ABANDONED MOBIL HOME. MUST SELL! 1-800-976-5341.

Call Tim! 1997 Fleetwood Doublewide only $238 month with 5% down, free setup and delivery, free 5 year warranty, 9.5% var apr 360 months. Homes of America Odessa, Tx. 1-915-363-0881 or 1-800-725-0881.

Call Tim! For lovely 3 bedroom furnished mobile cottage. This one has storm windows, plywood floors, northern insulation, and more. To have yours delivered call Homes of America Odessa, Tx. 1-915-363-0881 or 1-800-725-0881.

Casa Mobil usada amuebiada de 3 recamaras financiamiento, disponible. Llamele a Dimas. Homes of America Odessa, Texas 1-915-363-0881 or 1-800-725-0881.

FOR SALE: Deluxe Solitaire, 16x80. NICE 2 bedroom 2 bath on rented lot. Call 573-4148 for appointment.

GOVERNMENT MONEY AVAILABLE. No previous credit needed. 1-800-976-5341.

Llamele a Dimas avalos modelo especial para dejar rentar. Casa mobil ano 97 Fleetwood 3 recamaras, ventana doble, cocina con barra, a/c central sele rodea gratis! Lavadora y secadora gratis! Incluye aseguranza, solo $1020 de enganche y unicamente $199 por mes por 180 meses. 10.o% var apr no credito a poco credito, bienvenidos! Homes of America Odessa, Texas 1-915-363-0881 or 1-800-725-0881.

Look at the rest Buy from the best! Highest customer satisfaction in West Texas. $284 month. Best value in town. 1997 Fleetwood 18 wide zone 2 insulation. 3 large spacious bedrooms lots of kitchen counter & cabinet space. $1548 down, 10.0% apr var, 240 months. Call Joe at Homes of America Odessa, Tx. 1-915-363-0881 or 1-800-725-0881.

New Doublewide only $29,900, yes that's right only $29,900, includs a/c and skirting, delivery & set-up. No credit, little credit. Call Jeff Hatfield for pre-approval at Homes of America Odessa, Tx. 1-915-363-0881 or 1-800-725-0881.

Por que Rentar cuando se puede invertir en la casa mobil doble mas popular. Fleetwood 1997 de 3 recamaras, 2 banos, cocina extra amplia incluye a/s central, se le rodea gratis! Pagos mas bajos que la renta, solo $1595 de enganche y $254 por mes 360 meses, 9.50% var apr, no credito o poco credito, facil de financiar. Llame y pregunte por Dimas Avalos Homes of America Odessa, Texas 1-915-363-0881 or 1-800-725-0881.

Sizzling Summer Special!! 1997 Fleetwood 3 bedroom 5 yr. warranty. $850 down, 10 years, $232 month, 12% apr. Call Troy at Homes of America Odessa, Tx. 1-915-363-0881 or 1-800-725-0881.

Used 3 bedroom, furnished mobile home. Financing available w.a.c., ask for Troy 915-550-4033.

360 REAL ESTATE

2 LOTS in "Everlasting Life," Hillisde Memorial Gardens. 573-3925.

3-2-cp, CH/A, fenced yard. Financing available with good credit. Near all schools. 3749 Highland. 573-2251.

3700 Muriel: 2 bedroom 1 bath. Nice!$11,900. Cash or Bank Finance only. 573-9001.

BY OWNER: 3-2-2 Brick, with fireplace & fenced yard. 3405 44th Street. 915-573-1759.

BY OWNER: Old West 3-2-2, 2 living areas, dining room & basement. 2674 square feet, $65,000. 573-1625 573-7621.

FOR SALE: 3 or 4 bedroom, 1½ bath w/storm cellar, workshop & storage building. Call 573-9534 for an appointment.

FOR SALE: 3-2-2 brick home, on 5 acres, 1825 square feet, Located near Union. $69,500. 573-2927.

FOR SALE: 4 bedroom, 2 bath, brick, fireplace, carport, patio, 4 acres, 6 mi. SE of Snyder, $68,000. 573-7314.

FOR SALE BY OWNER: Large Family Home, over 3,000 square feet, 4-3-2, skylights, custom rugs, formals, builtins, too many amenities to list. 2611 37th-$97,000. For appointment call Mon.-Fri. 8-5, 573-1823 or evenings and weekends 573-7143.

GREAT BUY 2200 21ST, 2 bedroom 1 bath & garage, CH/A. Fenced, water well, storm cellar. ASSUMBABLE LOAN. Call 573-1573-leave message.

HOUSE FOR SALE: 3602 44th Street, 3-2-2, fireplace, CH/A, new fenced yard, trees, storage building & covered patio. 573-7984.

Large 3-2-2 brick Home. New carpet, paint. Quiet neighborhood. Red. $87,850. Seller will finance. 2700 33rd Street. 573-5595.

MOVING-Must sell 3-2, 2,300 sq. ft., pool, 23 acres, barn/garage. Denson Rd. 573-8580.

STEVENSON REAL ESTATE
4102 College
573-5612 or 573-1755

15A House, Ponds, Barns
2212 43rd 3-1 $39.9T
Colonial Hill 3-2-2
Reduced $82.5T
Com. Bldg. Lmsa Hwy $27.5T
2304 30th 3-1 $30T
101 Elm 2-1-1 $25.9T
1302 28th 2-1-1 $16T
Lmsa. Hwy 3 Com Bldg $49.5T
Apx. 3A at Hwy. 208/84. $9.5T
1904 Ave. M, 2-1-1,cp,ch/a. 25T
Bill Dryden 573-9739
Doris Beard 573-8480
Frances Stevenson 573-2528

Elizabeth Potts Realtors
573-8505
1707 30th Street

JACK & JACK Realtors
611 Coliseum Dr.
Ford Spikes, Owner/Broker
573-8571 573-3452
1003 N. Ave. E 4-2-2 on 4A
1811 Ave. M 2-1-1 $20's
407 30th 2-1 Only $10T
Country Edge 2-1-½A $7900
3706 Ave. U 3-2-$40's
3718 Dalton 3-2-1 All New
3213 40th 3-1-cp-fpl.
3604 Ave. B 3-2-2 Lo $40's
Acreage-Sm. and Lg. Tracts
Excell. location-Commer., 2 houses, Retail store All $25T
Nice estate w/Ranchland
Wenona Evans 574-8165
Faye Blackledge 573-1223
Dolores Jones 573-5308
Shirley Drum 573-1550

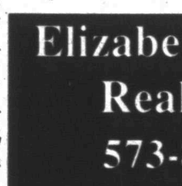
Do People really read the classifieds?
Yes.
In fact, you're reading them right now!

TEXAS STATEWIDE CLASSIFIED ADVERTISING NETWORK

TexSCAN

TEXSCAN WEEK OF 6-8-97

ADOPTION

ADOPT: WE PROMISE your baby a life filled with love, warmth and happiness. Allowed expenses paid. Jon & Kate. 1-800-631-2644. *It's illegal to be paid for anything beyond medical/legal expenses.*

ADOPTION: AVA, GARY and Sammy love being a family and have a happy loving home. Will provide your baby with love, happiness, emotional/financial security. 1-800-526-0382. *It's illegal to be paid for anything beyond medical/legal expenses.*

BUSINESS OPPORTUNITIES

BIBLICAL SECRETS! ANSWERS to 450 health problems. 50 powerful substances used 6000 years ago. $50 minimum inventory starts distributorship. Free info! Voted "Most Powerful Audiotape." 1-800-953-9234.

ELECTRONIC HEALTHCARE PRODUCTS. Medical/dental billing. Absolutely, no personal selling required. Our "M.A.P." does it for you! Call toll-free 1-888-890-8911. Investment $8,495. Financing available.

"GOLF ETC." HAVE you ever dreamed of owning your own golf pro shop? Fastest growing golf franchise includes merchandise, furniture, fixtures, training. $105,000 total. 1-800-806-8633.

LOCAL CANDY ROUTE. 30 vending machines. Earn apx. $800/day. All for $9,995. Call 1-800-998-VEND.

OIL BUSINESS. EST. 1978 $45k-$100k earning potential (commercial sales & retail comb) oil co. seeks individual to service prearranged accts, i.e.: WalMart, NAPA, Quick-Lube, etc. No relocation req. national spokesperson Cale Yarborough also Andretti. Full/part-time. $19,500 investment req. *As seen on nat'l television* toll-free 1-888-DYSN OIL, Dyson Oil Corp. Hdqtrs.

OWN YOUR OWN apparel, shoe, westernwear, lingerie, bridal, gift or $1.00 store. Includes inventory, fixtures, buying trip, training. Minimum investment $17,900.00. Call Paul at Liberty Fashions. 501-327-8031.

PEPSI/HERSHEY ROUTE! Top local sites! $1,000+ weekly potential! Part-time/full-time! Excellent cash business! Expand to desired income! Minimum investment $5,000. 1-800-617-6430, Ext. 5900.

DRIVERS WANTED

AUTO TRANSPORT DRIVERS – local - regional - OTR, will train. Min. 2yrs/200,000 miles OTR experience. 26¢CPM/32¢CPM start - start after probation 34¢ CPM/51¢CPM. Excellent benefits. The Waggoners 1-800-441-0197.

DRIVER - DALLAS/FORT WORTH area. More experience means more money with our new pay scale, and new grads get tuition reimbursement! Call Gainey Transportation Services now! 1-800-376-4144.

DRIVE FOR A premier flatbed or van carrier. Independent contractors company drivers call SMX, Birmingham, AL 1-800-445-6916; Fort Dodge, IA 1-800-247-8040; Joplin, MO 1-800-568-6828; Oklahoma City, OK 1-800-769-9339; Stockton, CA 1-800-978-8848; Youngstown, OH 1-800-769-8522; Yankton, SD 1-800-235-9826, specialized flatbed division.

DRIVER OTR, DID you hear the news? National Driver Survey of wages has said we've got top pay. *28-30 cpm. $40 tarp pay. *'94-'97 Kenworths *Paid holidays *Great benefits. 1-800-635-8669, Ext. # T2106.

DRIVER WE'RE LEADING the way. Join the leader in miles for the last four years. Earn $70,000 to $128,000 a year. Covenant Transport experienced drivers/owner operator teams toll-free 1-888-MORE-PAY, graduate students 1-800-338-6428.

DRIVERS - FLATBED 48 state OTR. Assigned new conventionals, competitive pay, benefits. $1,000 sign on bonus, rider program, flexible time off. Call Roadrunner Trucking 1-800-876-7784.

DRIVERS: OWNER OPERATOR & company driver, the word's out. Dalworth/Arnold is looking for top qualified drivers in your area. Great package! Call 1-800-333-3064.

DRIVERS: WE PAY more$$$! Sammons Trucking's Houston operation is now hiring experienced OTR flatbed, 0/0 & drivers. Call now from regional & long-haul. 1-800-457-2349.

OTR DRIVERS NEEDED immediately for 48 states. Vacation, insurance, rider program, class A CDL 6 months' experience needed. 1-800-727-4374. E.O.E. Dallas Carriers Corp.

OTR TRUCK DRIVERS wanted! Experienced or non-experienced - free training and 1st year income $30K Stevens Transport 1-800-333-8595 EOE.

RAPID FREIGHT IS currently hiring OTR drivers. Minimum 1 yr. verifiable experience class A CDL with hazmat. Call recruiting 1-800-607-5695.

SRT - DRIVERS/OTR - avg. pay 37K to 40K. Conv. trks, ins, 401K (co match), good home time & more. Call toll-free 1-888-778-8185.

FINANCIAL SERVICES

$$BAD CREDIT? OVER due bills? You can consolidate your bills! Have one low monthly payment! Same day approval available! Call now! 1-800-366-9698 extension 119.

CA$H FOR YOUR owner financed real estate note. Personal service. Closing costs paid. Free quotes. Buying other kinds of cash flow, too. Call now! 1-800-687-8726.

CASH FOR YOUR real estate note. If you receive mortgage payments, call us for best price. Residential, commercial, land. Nationwide buyer. First Capital Mortgage. 1-800-289-4687.

DEBT PROBLEMS? CONSOLIDATE bills! One low payment. Avoid bankruptcy good/bad credit. No credit checks. All cases considered. $1,500-$500,000. "No up front fees". 1-888-277-0944.

FOR SALE

BUYING A HOUSE? No extra cost. We find right real estate person anywhere to represent you. All database, including FSBO. Call Buyer's Homefinding Network. 1-800-500-3569 or www.finderhome.com

COLLOIDAL MINERALS! DR. Wallach's signature! $17/QT. No tax! Call today: 1-800-257-6421 (24 hours).

COLLOIDAL MINERALS FROM the original Clark mine. Buy direct - no membership. $11.95/QT. Sold by the gallon. Free "Dead Doctors Don't Lie" tape available. Call 1-800-470-8638.

HONDA PRESSURE CLEANER: 4000 PSI - $1099. 2 and 5 year warranty. Hose, soap-injection, dual adjustable wand, heat & oil sensor, loaded. Contractor duty. Tax free. Call 24 hours! 1-800-886-6486.

MONTHLY FLEA PROGRAM need help? Kill fleas & ticks on contact with the Happy Jack 3-x flea collar. Available O-T-C at County Co-ops.

OWN FOR THE price of renting! Build your home now, without the downpayment banks demand. Complete construction & permanent financing if qualified. DeGeorge Home Alliance, 1-800-343-2884.

PRESSURE CLEANERS-FACTORY direct! New 2000-PSI $379, Honda 2500-PSI $699, 3200-PSI $999, 4000 PSI $1,099 complete ready to use. All attachments included. Call 24 hrs. Toll-free 1-888-867-7729.

STEEL BUILDINGS - DEALER cancellations! Garages and utility buildings: 20x26, 25x30, 25x48. Shop - 30x40, farm & commercial - 40x46, 42x70, 45x50, 55x140. Still crated, new materials. 1-800-211-9594.

WOLFF TANNING BEDS, tan at home. Buy direct and save! Commercial/home units from $199.00. Low monthly payments. Free color catalog. Call today 1-800-842-1310.

HEALTH

DIABETICS! (USING INSULIN) Medicare pays for your supplies. Will bill them, ship to you. Save money. Satisfaction guaranteed. Liberty Medical. 1-800-748-1662. No HMO members. Mention AF-AA01.

MISCELLANEOUS

POOL CITY'S KAYAK Pools, demo homesites wanted to display new maintenance free pool. Save thouand w/this unique opportunity! 100% financing ... call 1-800-338-9919.

VACATION

CALIFORNIA DREAMIN'? SAVE big $$$ on your next California trip – guaranteed! Call toll-free 1-888-627-0100 for travel guide today.

PANAMA CITY BEACH. Gulf-front resorts offers 1/2/3BR suites with gulf views, sugar white beach and emerald water, 2 pools, tennis, more! Pinnancle Port, 1-800-874-8823.

Call this newspaper for details on how to advertise statewide.

'Lottery' has new executive director

AUSTIN (AP) — New York lottery insider Lawrence E. Littwin has been hired as executive director of the Texas Lottery, replacing Nora Linares, who was fired in January amid ethical questions surrounding the state's numbers game.

Littwin, 61, worked 24 years for Automated Wagering International, a division of Control Data Corp., until 1992. He served as senior vice president of research and development. He worked with such industries as Ticketron, state lotteries and on- and off-track betting systems.

Control Data Corp. was one of the original bidders on the lottery operator vendor contract ultimately won by the Rhode Island-based GTECH Corp. That contract is currently being rebid by the lottery commission.

"I have no predisposition about this contract," Littwin said. He noted he did not work on Control Data's original bid.

Littwin replaces Ms. Linares, who was fired in January after being at the helm of the Texas Lottery since its inception in 1992. The action followed news reports that Mike Moeller, a close friend of Ms. Linares, had done work for GTECH.

The lottery commissioners said Monday that they did not feel Littwin had a conflict of interest because his involvement with Control Data ended five years ago.

"There was clearly a clean break that was many years ago," said Harriet Miers, Lottery Commission chairwoman.

"He has all the background, all the experience, all the technology knowledge, yet doesn't have any — and for some time — entangling alliance," Ms. Miers said.

Marc Palazzo, spokesman for GTECH, expressed no disappointment in Littwin's hiring.

"We welcome the appointment of Mr. Littwin and look forward to working cooperatively with him to continue the success of the Texas lottery," Palazzo said. "We have every confidence that Mr. Littwin will be fair and impartial. We remain confident that the Texas Lottery Commission will ultimately determine that a rebid of the lottery contract is not in the state's best interest."

Littwin's lottery experience includes:

— New York's implementation of the first on-line Lotto game in the U.S.

— Florida's development of the first lottery system to provide real-time access to financial, operations, marketing and sales information.

— Direct involvement in Control Data's decision to enter the lottery business as an extension of its Ticketron on-line transaction system and off-track betting operations.

Since retiring from Control Data in 1992, Littwin worked as executive vice president of Medical Information Management Systems until 1994. He was working with his wife on a publishing consulting business when he applied for the Texas job.

Seventeen finalists were chosen from 688 applicants. Fifteen were interviewed. The job pays $100,000 a year.

Littwin was interviewed on Monday for the first time. Less than three hours later, he was hired. His resume was overlooked for the finalists because he sent in more information than the commission had requested.

Hospital

ADMISSIONS: Tiana Cope, 4100 Brick Plant Road #21; Casey Crain, 3609 44th; Damon Early, 5140 CR 475; DaNorris Smith, 1502 26th; Roger Warr, 200 31st.

DISMISSALS: Elton Beck, Ila Byrd, Ann Lovelady, Glena Roggenstein, Olga Rodriguez.

CENSUS: 53 (Med., Surg.-13, Long-term Care-35, CCU-2, OB-2, Nursery-1).

Births

Allison and Brooks Perry of Buhler, Kan., announce the birth of their cousin, Kennedy Anna Perry, born June 9 in Lubbock's Methodist Hospital. She weighed seven pounds, 15 ounces. Parents are Tim and Todd Perry of Lubbock.

Grandparents are Anna Mae Perry of Snyder, and the late Eldon Perry, and Bettye and Wayne Bilbrey of Grand Prairie.

Spencer, Kelci and Parker Goad are really excited to announce the birth of their brother, Bryson William Goad. Bryson was born in Edmond, Okla., on April 15, 1997. He weighed 7½ pounds and was 21 inches long. Parents are Drs. Bill and Rita Goad.

His grandparents are Lavelle Eicke of Snyder and the late Seabourn Eicke.

Paid Notice

Markets

Midday Stocks

NEWYORK(AP)-

	High	Low	Last	
AMR Corp	97⅞	96⅛	96⅞	—2⅛
AT&T Corps	36½	36⅛	36⅛	+ ½
AirTouch		28⅝	28⅝	28⅝
Albertsons	37	36¾	36¾	— ¼
AlldSignal	79¼	78⅝	79⅛	+1
Alltel	33⅜	32⅞	32⅞	— ⅛
AmerOnline	59⅝	58⅝	59⅛	+1⅛
AmStores	47⅞	47⅞	47⅞	+ ⅛
Ameritech	67⅛	66⅝	67⅛	+ ⅜
Amoco	89½	89⅛	89½	+ ⅜
AndarkPtr	62⅛	62⅜	62⅛	+ ⅛
ArmcoInc	4	3⅞	3⅞	— ⅛
AtlRichfld	146	143⅞	146	+1⅞
AtlRichfld wi		72⅞	72⅞	72⅞
ATMOS Egy	24½	24⅜	24½	+ ⅛
Aviall		16	15⅞	15⅞
BakerHughes	38	37⅞	38	+ ⅜
BellAtl	73¼	72¼	73⅛	+1⅛
BellSouth	45⅝	44⅞	45⅝	+ ⅞
BethSteel		10⅛	9⅞	10
BritPet s	73⅜	73	73	— ⅜
BurlNoSFe	82⅝	81⅞	82⅛	+ ⅜
Caterpillar	104⅛	101⅞	104⅛	+2⅛
CenSoWst	20 11-16	20⅝	20⅝	— ⅛
Chevron	72⅞	72⅝	72⅞	+1
Chrysler	33	32⅝	33	+ ⅛
Coastal	51⅝	51⅛	51⅝	+ ⅛
CocaCola	69⅛	68⅝	69⅛	+ ⅜
ColgatePalm s	64⅞	64	64⅛	+ ⅛
ComclMetals		30⅝	30⅝	30⅝
Cooperln	52⅞	52⅜	52⅛	+ ⅜
CyprusAmax		25	24⅞	25
DallSemicn	36½	35⅞	36⅛	+ ⅛
DeltaAirl	91⅛	90⅝	90⅝	—1
DigitalEq	35⅛	34⅞	34⅞	— ⅛
Dillards Inc	35	34⅞	34⅞	— ⅛
DowChem	86⅛	85⅞	86⅛	+1⅛
DresserInd	35	34⅝	35	+ ⅜
DuPont	111⅞	111⅛	111⅞	+ ⅞
DuPont wi		56	55⅞	56
EastmanChem	60⅛	59½	60	+ ½
EstKodak	84⅞	83⅞	84½	+ ⅜
EDS Corp		39⅛	38⅞	39⅛
Enserch	21⅞	21⅜	21⅜	— ⅛
Entergy	26⅛	26⅛	26⅛	+ ⅛
Exxon s	61⅛	60⅝	61⅛	+ ⅜
Flowers s	17⅞	17⅞	17⅞	+ ⅛
FordMotor	38⅛	37⅞	37⅞	— ⅛
GTE Cp	45⅞	45⅛	45⅛	+ ⅛
GenDynam	75⅛	74⅛	75⅛	+ ⅞
GenElecs	63⅛	62⅞	63⅛	+ ⅞
GenMills	62⅞	61⅞	62⅛	+ ⅛
GenMotors	56⅞	56⅛	56⅞	— ⅛
GaPacif	87⅞	87⅞	87⅞	+ ⅛
GlobalMar		24	23⅞	24
Goodrich	44⅞	44⅜	44⅞	+ ⅞
Goodyear s	60	59⅞	60	+ ⅛
GtAtlPac	28⅝	28⅛	28⅛	+ ⅛
Haliburta	82	81⅜	81⅜	— ⅛
Hanson ADS n		25⅝	25⅝	25⅝
HarteHanks	30⅝	30⅛	30⅛	— ⅛
HomeDepot		65⅝	64⅝	65⅝
HoustonInds		21	20⅞	20⅞
IBM s	87⅞	85⅞	87⅛	+ ⅛
IntlPaper	49⅝	48⅞	49⅝	+ ⅜
JohnsonJn	62⅛	61⅛	61⅞	+ ⅛
K mart	13⅝	13⅛	13⅝	+ ⅛
Kroger s	27⅞	27⅞	27⅞	— ⅛
Litton	47⅞	47⅞	47⅞	— ⅛
LockhdMart	93⅝	92⅝	93⅝	+1⅛
Lowes Cos	38⅝	38	38⅝	+ ⅛
Lubys	19⅝	19⅛	19⅝	+ ⅜
LucentTech	66⅛	65⅝	66⅛	+ ⅞
MayDeptStrs	47⅞	46⅞	47⅞	+ ⅜
Medtronic	77⅞	76⅞	77⅞	+1
Mobil	139⅝	138⅛	139⅝	+ ⅜
Mobilwi		70⅛	70⅛	70⅛
Monsanto	45⅝	44½	45⅝	+1⅛
MorganJP	111⅜	110⅜	111⅜	+ ⅞
Motorola		67⅛	66⅛	67
NCR Corp n	30⅞	30⅛	30⅞	+1-16
NationsBk s	64⅝	64⅛	64⅝	+ ⅞
Navistar	18⅝	18	18⅛	— ⅜
NoramEngy	15⅛	15	15	— ⅛
Norwest	56	55⅝	56	+1
Nynex	55⅞	55⅝	55⅞	+1 1-16
OryxEngy	22⅛	21⅞	21⅞	— ⅛
PanEnergy	47	46⅞	47	+ ⅛
Penney JC	52⅛	51	52⅛	+ ⅜
Pennzoil	57	56⅝	57	+ ⅜
PepBoys		31⅛	31⅛	31⅛
PepsiCo	37⅞	37⅛	37⅞	+ ⅛
PhelpDodge	85⅞	85⅛	85⅞	+ ⅜
PhilipPet		43⅜	43⅛	43⅜
PilgrmPrd		11⅜	11⅜	11⅜
Polaroid	50⅞	50⅝	50⅞	+ ⅛
Praxair	53⅝	53	53⅛	+ ⅛
ProctGamble	141	138⅞	140⅞	+1⅞
PubSNwMx	17⅞	17⅛	17⅞	+ ⅛
RoyalDutch	198⅝	197⅛	198⅝	+ ⅜
SBC Comm	58⅛	57⅞	58	+ ⅛
SaraLee	41⅛	41	41⅛	+ ⅛
SearsRoeb	52⅞	52⅛	52⅛	+ ⅜
SherwinW s	31	30⅝	30⅞	+ ⅛
SmthBc ADS	89⅝	88⅞	89⅝	+1⅛
SouthernCo	21⅞	21⅛	21⅛	+ ⅛
SwstAirlines	26⅛	25⅞	25⅞	— ⅜
Sprint	48⅜	47⅞	48⅜	+ ⅜
SunCo	30⅛	29⅞	30	+ ⅛
TNP Ent	23⅝	23⅛	23⅝	+ ⅛
Tandy	54⅝	53⅞	54⅝	+ ⅞
TempleInland	59⅝	58⅛	59⅝	+1⅛
Tenneco	45⅛	44⅞	44⅞	— ⅜
Texaco	111⅜	109⅝	111⅜	+1⅛
TexasInds	24⅛	24	24⅛	+ ⅛
TexasInst	89⅝	87⅞	88⅝	—1⅛
TexUtil	32⅛	32⅛	32⅛	+ ⅛
Textron s	61⅛	60⅝	61⅛	+1
Travelers s	59⅝	58⅞	59⅝	+1⅛
TrinityInds	32	31⅛	32	+ ⅛
TritonEngy		44⅛	43⅞	44⅛
Tyler		2⅛	2	2⅛
US WestCm	36⅛	36⅛	36⅛	+ ⅜
USWstMda	22	21⅞	22	+ ⅛
USX Delhi		13⅜	13⅜	13⅜
USX-Marathn	30⅛	29⅞	30	— ⅛
USX-USS	33⅜	32⅛	33⅜	— ⅜
UnCarbde	47⅞	46	47⅞	+ ⅞
UnPac s	68⅝	67⅞	68⅝	+ ⅛
UnitedTech s	84⅝	83⅛	84⅝	+1⅛
Unocal	42⅛	41⅞	42	+ ⅛
WalMart		32	31⅞	31⅞
WstnGasRs	20⅝	20⅛	20⅝	— ⅛
WestghEl	22⅞	21⅞	22⅝	+ ⅜
WinnDixie	40⅝	40⅛	40⅝	— ⅜
Woolworth	26	25⅛	25⅝	+ ⅜
Xerox Corp	69⅝	69	69⅞	+ ⅜
ZenithE	12⅝	11⅞	12⅝	— ⅜

Date Book

June 10, 1997

Today is the 161st day of 1997 and the 83rd day of spring.

TODAY'S HISTORY: On this day in 1692, Bridget Bishop was the first woman hanged in the Salem witch trials.

On this day in 1935, Alcoholics Anonymous was founded in Akron, Ohio.

On this day in 1943, the ballpoint pen was patented by Lasalo Biro.

TODAY'S BIRTHDAYS: Gustave Courbet (1819-1877), artist; Hattie McDaniel (1895-1952), actress; Howlin' Wolf (Chester Arthur Burnett, 1910-1976), blues musician; Judy Garland (1922-1969), singer-actress; Maurice Sendak (1928-), writer-illustrator, is 69; F. Lee Bailey (1933-), lawyer, is 64; Dan Fouts (1951-), football great, is 46.

TODAY'S SPORTS: On this day in 1986, Nancy Lieberman-Cline became the first woman to play in a men's pro basketball league.

TODAY'S QUOTE: "Two problems of our country: energy and malaise." — Jimmy Carter

TODAY'S WEATHER: On this day in 1991, lightning hit the largest American elm tree in the United States, in Louisville, Kan.

SOURCE: 1997 Weather Guide Calendar; Accord Publishing, Ltd.

TODAY'S MOON: Between new moon (June 5) and first quarter (June 13).

©1997 NEWSPAPER ENTERPRISE ASSN.

Fence has too many volts

LITTLETON, Colo. (AP) — Sparks are flying over a former city councilwoman's electric fence.

Carolyn Ashbaugh, 79, a member of one of Colorado's oldest families, is refusing to turn down the power from 1,300 volts to the legal maximum of 12 in a fence around her horse property

Neighbors say it has been frying birds and squirrels and the city has gone to court to get her to turn down the juice.

Ashbaugh is unapologetic.

"I don't give much of a darn about small birds," she said Monday.

BROWNINGS HONORED — The Rotary Club's WHOO Award (We Honor Our Own) was presented to Billy Ray and Pam Browning, owners of the Wagon Wheel Ranch, Saturday evening at Snyder Country during the local club's 50th anniversary and awards banquet. Snyder Rotary Club was organized May 20, 1947. President Brandy Hickman presented the award. (Staff Photo by Jo Ann Nunley)

ROTARIAN OF THE YEAR — Frank Miller, left, was named Rotarian of the Year at the Snyder Rotary Club's 50th anniversary celebration and dinner at the Snyder Country Club Saturday evening. In addition to volunteer time spent in Rotary, Miller has served as secretary for over 20 years. (Staff Photo by Jo Ann Nunley)

On The Farm Tire Service
Goodyear Tires available:
Lang Tire Co.
1701 25th Street
Snyder, Texas
Auto-Truck-Farm
573-4031

"NO COLLATERAL
EVER REQUIRED!!"
...To Get A Personal Loan With Us.
TIMELY FINANCE "Since 1965" 573-9335
Pay Phone Bills Here - Cash Loans to $440

DON'S Surplus City
•Furniture •Ceiling Fans •Lamps
•Gift Items •Small Appliances
•Toys •Linens •Paper Products
•Home Entertainment Centers
Carpet Remnants
Up To 34 Feet Long
2511 College Ave.

Dear Abby

By Abigail Van Buren

Family Takes Comfort Knowing Dead Son's Organs Help Others

DEAR ABBY: Today is Sunday, April 20, 1997, the first day of Organ Donor Week. I just sat down with the morning paper for the first time in a week and read your article on organ donation. It was so timely.

Last Sunday at 1 a.m., George Paul Eldridge III, my 26-year-old son, had an automobile accident. We were told the brain damage was so severe there was no hope. Some time later, a doctor asked how we felt about donating organs. His father and I, along with the rest of the family, agreed that we wanted a part of him to live on in others. He was so giving and caring, we knew that would have been his wish.

An EEG was done on Sunday and again on Monday. It showed only minimal brain activity. I still hoped for a miracle, but by Tuesday, April 15, when the final EEG was done, he was declared brain-dead.

We buried this wonderful young man on Friday, but I find comfort in knowing he has helped others. We have already been informed that a 19-year-old girl received one of his kidneys, and a 33-year-old man with two children received his heart.

I urge anyone in this situation to do as we did and give other families hope for a future.

PAM HALEY,
LITTLE ROCK, ARK.

DEAR MRS. HALEY: I offer my deepest sympathy on the tragic and untimely death of your beloved son. You and the rest of the family are to be commended for your act of generosity in the midst of your own shock and grief.

From your description of George Paul Eldridge III, the man who received his heart (and the spirit within it) is fortunate indeed.

***

DEAR ABBY: My fiance and I will be getting married in July, after an 18-month engagement. We have worked very hard on our wedding plans to make sure our special day is as perfect as possible.

Throughout our engagement, my future mother-in-law has been nothing but trouble. There have been many problems, but one has been especially upsetting. Early on, my future mother-in-law talked about giving me a big family bridal shower. I thought this was fine. As the months went by, the shower date kept changing. Now she says she wants to have a combination baby shower for her daughter, my future sister-in-law, and bridal shower for me, six days before our wedding.

Am I selfish because I want a separate bridal shower? I plan on getting married only once, and want everything to be "special." How can I explain to my future mother-in-law that I would rather not have a bridal shower at all than to share it with someone who should have a shower of her own also?

HURT IN PORTLAND, ORE.

DEAR HURT: You are not being selfish. You and your future sister-in-law are both celebrating very special events in your lives, and each of you should have an individual shower.

According to the etiquette books, neither shower should be given by your future mother-in-law. As I have explained in my booklet, "How to Have a Lovely Wedding," showers are never given by either the bride's immediate family or her fiance's. Generally the maid of honor, a bridal attendant or another close friend — anyone who is not related — gives the bridal shower. And the appropriate time for it is approximately six *weeks* before the wedding, not six days.

***

For everything you need to know about wedding planning, order "How to Have a Lovely Wedding." Send a business-sized, self-addressed envelope, plus check or money order for $3.95 ($4.50 in Canada) to: Dear Abby, Wedding Booklet, P.O. Box 447, Mount Morris, Ill. 61054-0447. (Postage is included.)

© 1997 Universal Press Syndicate

Astro-graph

By Bernice Bede Osol

Your Birthday

Wednesday, June 11, 1997

In the year ahead, take advantage of any opportunity you get to broaden your base of knowledge in your choice of endeavors. There will be a good market for what you learn.

GEMINI (May 21-June 20) Strive to advance your personal interests today, but don't do so in ways that may prove detrimental to others. In your eagerness to get ahead, you might step on the wrong toes. Gemini, treat yourself to birthday gift. Send for your Astro-Graph predictions today by mailing $2 and SASE to Astro-Graph, c/o this newspaper, P.O. Box 1758, Murray Hill Station, New York, NY 10156. Be sure to state your zodiac sign.

CANCER (June 21-July 22) A fast-talking associate might put you in an awkward spot today where you feel the need to make promises you can't keep. Hold your tongue.

LEO (July 23-Aug. 22) You will be dollar-conscious today, but associates might not be. If you try to keep up with them, you might end up doing something economically unsound.

VIRGO (Aug. 23-Sept. 22) Golden opportunities could slip through your fingers today if you wait too long to start. Play the role of the hare, not the tortoise.

LIBRA (Sept. 23-Oct. 23) It is not a good idea to request favors from friends regarding things you can take care of yourself. They will feel misused and manipulated.

SCORPIO (Oct. 24-Nov. 22) Unintentionally, your comments could be more biting than usual today. A sensitive friend might find it difficult to ignore or forgive what you say.

SAGITTARIUS (Nov. 23-Dec. 21) In order to maintain harmony with your mate today, do not make issues over minor points. Be very tolerant where trivials are involved.

CAPRICORN (Dec. 22-Jan. 19) It looks like you might find more reasons why assignments should be put off today than why they should be performed. Rationalizing is nonproductive.

AQUARIUS (Jan. 20-Feb. 19) Ignore temptations today to take risks on people or things about which you know little. Picking the proper odds might not be your strong suit.

PISCES (Feb. 20-March 20) Where major matters are concerned, you and your family will be on the same wavelength today, but you may not see eye-to-eye on less weighty issues.

ARIES (March 21-April 19) If you're hoping to get others to do your bidding today through flattery, you could be disappointed. Do not yield to coy maneuvers.

TAURUS (April 20-May 20) The temptation to buy something you can't afford might be very strong today. Play it safe; leave your credit cards at home.

©1997 by NEA, Inc.

Customs reports drug seizures

EL PASO (AP) — U.S. Customs Service officials say inspectors seized a total of 514.5 pounds of marijuana, worth more than $500,000, at the six El Paso ports of entry last weekend.

The largest bust was made Sunday at the Paso Del Norte port of entry. Their suspicions of a Cadillac DeVille led to the discovery of 165.1 pounds of marijuana in the dash board, rear bumper and rocker panels.

Marvin William McCall, 58 was arrested in connection to the smuggling attempt.

A second seizure was made at the Bridge of the Americas when an inspector noticed that a 1983 Ford F-150 pickup had different front and rear license plates. Customs officials pulled the vehicle over, then drug sniffing dogs led inspectors to 91.7 pounds of marijuana in the tires of the vehicle.

Pedro Loya-Hernandez, 34, of Roswell, N.M., was arrested in connection with the smuggling.

At Paso Del Norte, police also seized 110.3 pounds of marijuana Saturday when dogs sniffed out the drugs in the bed of a 1972 Chevrolet pickup. Jose Cedescamilla of Whittier, Calif., was arrested in the attempt.

1995 Mazda B3000 V-6 4X4 Supercab
Only 28K Miles, Extra Nice! $14,995
1996 Chevy S-10 S/C 3 Door
Only 6,500 Miles, Like New $14,495
1992 Escort Wagon
Good Economy Family Hauler, Only $4,750
1996 Saturn SL2 4 Dr.
Only 9,500 Miles Loaded $13,995
1995 Honda Civic 2 Dr. EX.
Moon Roof, Loaded Only $12,995
Bus.: 573-7889
Mobile: 338-7900
Fax: 573-8553
Home: 573-2374
WHIT PARKS' AUTO SALES
East Hwy. 180 & Traffic Circle
Snyder, TX 79549

Special!
Lunch Buffet
11:00 a.m. - 2:00 p.m.
Monday thru Friday
$3.99
Pizza Inn
The Right Pizza All the Time.
3907 College Ave.
573-3542

ANTIQUE ALLEY
HAS A NEW SHOP!
Neoma Harlin invites everyone to come to the GRAND OPENING of her shop, ANTIQUE TREASURES. From Depression Glassware to an early, metal Pepsi Cola container; there is something for everyone!
New items have arrived at the other shops, and many older items are on sale. Come out Wednesday for Lemonade and cookies and see what we have.
*The Attic, *Deep Creek Trading Center,
*The Pink Flamingo, *Salt Box Antiques
and now, Antique Treasures.
Five great shops under one roof at
2608 1/2 College
just South of the Square.
Open
Tuesday through Friday, 10:30-5:30,
Saturday 1-4. Telephone 573-1688

BAND-IT STEALS THE PAIN OF TENNIS ELBOW AND CARPAL TUNNEL SYNDROME.
BAND-IT is the only medically-designed device to aid the relief of the pain of tennis elbow, carpal tunnel syndrome and other forearm and wrist pain without cutting off circulation, without causing discomfort, and without inhibiting movement.
BAND-IT works differently from other armbands. It places selective pressure across the muscles that cause tennis elbow pain. BAND-IT uses the natural movement of the forearm to gently pump soreness and swelling away. BAND-IT addresses all physiological causes of tennis elbow.
BARBEE MEDICAL SUPPLY
& UNIFORM CENTER
3001 College Ave. Snyder, TX 79549 Telephone (915)-573-3389

2ND FRONT PAGE

THE SNYDER DAILY NEWS

McVeigh's lawyers cite rage over Waco

DENVER (AP) — Timothy McVeigh's lawyers tried today to make jurors understand his rage over Waco, with a Soldier of Fortune magazine editor testifying the government knew women and children were in the Branch Davidian compound.

About 80 people died in fire that destroyed the compound near Waco, Texas, on April 19, 1993, exactly two years before the Oklahoma City bombing that killed 168 people.

James Pate, national affairs editor for the magazine, detailed a series of articles he wrote on the aftermath of Waco, and on people who thought they had received unfair treatment from the government.

In an article that appeared the first week of April 1995 titled "No Peace Without Justice," Pate wrote that federal Bureau of Alcohol, Tobacco and Firearms agents planned the attack on the Branch Davidians.

Pate said the article was based on numerous confidential documents obtained from military sources that detailed the planning and revealed "they knew women and children were there."

He said many people who travel the gun-show circuit, like McVeigh, believe the Branch Davidians were attacked by the ATF in a raid to arrest one man, and the agents "recklessly endangered the lives of women and children."

Pate said McVeigh's reference in an essay to "power hungry storm troopers" was a phrase in the militia movement referring to "conduct in specific incidents where at least the perception is ... there has been excessive force, abusive force, and that there has been no accountability for federal agents."

Earlier, U.S. District Judge Richard Matsch ruled that a videotape on the siege at Waco could be shown to jurors in the defense penalty phase case.

"If this is something that was seen by Mr. McVeigh it can come in in its entirety," Matsch ruled.

Prosecutors contended McVeigh bombed the Alfred P. Murrah Federal Building to avenge the siege at Waco and to spark a second American Revolution. The defense has said it will attempt to address the Waco siege so jurors can understand the fire of rage that burned inside McVeigh.

The same jury that last week convicted McVeigh of murder and conspiracy in the blast is expected to begin deliberating as early as Thursday whether he should die by injection or be sentenced to life in prison without parole.

Much of the defense penalty phase case Monday relied on McVeigh's friends and Army buddies to offer glimpses of his less-ominous past.

Some had trouble believing McVeigh's transformation from a happy-go-lucky boy into a disillusioned veteran fixated on the disaster at Waco.

Richard Drzyzga, who lived four doors from the McVeighs in Pendleton, N.Y., testified that after McVeigh served in the Gulf War he disappeared for about a year, and then one day in 1993 sent Drzyzga a videotape critical of the FBI's deadly raid at Waco.

"I'm torn, confused," Drzyzga said in a choked voice. "There is a part of me that still remembers him from a little kid. And then there's a part that sees what everybody else sees on TV and gets angry. And I can't put the two together.

"It scared me," he said. "It scared me to the point that I turned to my wife and said, 'What the hell has he gotten into.'"

There were other signs of McVeigh's transformation.

Gulf War gunner William Dilly testified that McVeigh was always urging him to read "The Turner Diaries," a racist novel that begins with the bombing of a federal building by revolutionaries. He also described how McVeigh had a habit of taking battlefield pictures of dead Iraqis.

Obituaries

Ann LaRoux

1921-1997

Ann LaRoux, a long-time Snyder resident, died at 6:55 p.m. Monday, June 9, in Lubbock's Methodist Hospital.

Services for Mrs. LaRoux, 75, are pending at Bell-Cypert-Seale Funeral Home.

Born Dec. 23, 1921 in Lawrenceville, Ill., she married Orien Raphael "Chief" LaRoux on March 7, 1940. He died in 1995.

A member of the First Christian Church, Mrs. LaRoux was active in the Senior Citizens Center. She worked for J.C. Penney in Snyder for more than 20 years.

Survivors include a daughter, Patsy Hart of Snyder; three sons, Tommy LaRoux of Abilene, Joe LaRoux of Snyder and Ray LaRoux of Fort Worth; one sister, Bertine Mudd of Booneville, Ind., one brother, Randy Childress of Abilene; a brother-in-law and sister-in-law, J.T. and Allene LaRoux of Snyder; nine grandchildren; and seven great-grandchildren.

The family will receive guests at 1802 39th St.

Billy Medley

1929-1997

CLYDE — Billy Murrel Medley, the father of Steven Medley of Snyder, died Monday, June 9, in an Abilene hospital. He was 67.

Funeral service is set for 2 p.m. Wednesday in the Clyde First Baptist Church. The Rev. Knox Waggoner will officiate and burial will follow in the Clyde Cemetery under the direction of Bailey Funeral Home.

Born in Sylvester, Mr. Medley was reared in Clyde and graduated from Clyde High School in 1947. He married Wanda Laverne May in 1950 in Clyde.

Mr. Medley was a veteran of the Korean War and was a member of the First Baptist Church. He retired in 1992 after 42 years as an electrical technician for Gulf Pipeline.

Survivors include his wife, Wanda Medley of Clyde; two other sons, Larry Medley of Spring and Gary Medley of Tulsa; and seven grandchildren.

Personal, Professional Service

BELL CYPERT-SEALE FUNERAL HOME

3101 College Ave. 573-5454

Leah Clayton

1994-1997

Graveside service is set for 2 p.m. Wednesday at the Snyder Cemetery for Leah Marie Clayton, 2, of Snyder. The Rev. Charles Day, pastor of Ave. D Baptist Church, will officiate.

Miss Clayton died Sunday, June 8, in Lovington, N.M., after a lengthy illness.

She was born on Aug. 3, 1994 in Colorado City.

Survivors include her father, Richard Clayton of Kermit; her mother and stepfather, Sherry and Chris Reed of Plainview; her grandparents, Leslie and Joyce Bohannon of Snyder; one brother, Derrick Clayton of Snyder; one aunt, Shelia Brewer of Wichita Falls; two uncles, Brian Bohannon of Snyder and Bennie Bohannon of Lovington, N.M.

Workforce center gets ok

Continued From Page 1

computers, two scanners and a printer for a Mac lab to be used by art, mass communications and English, as well as other departments. Cost will be about $22,000.

—Learned of a lease/purchase of two laptop computers from Computer Solutions/Excel Financial for $850 down and $523.47 a month for 18 months. At the end of the period, the college can purchase them for the $850 down payment or return them and get $850 back.

—Discussed a proposed 3.7 percent increase in meal prices from Great Western Dining Service. Dr. Krenek recommended the college absorb the increase for the coming school year, rather than pass it on to students.

—Developed a procedure to approve bids for furniture, carpet and appliances for the dorm and apartments. Those items will exceed $10,000 and require board approval, but the bids will not all come in at the same time. Instead of a called meeting, the board will be polled by phone, and the purchases will be ratified at a later date.

—Reviewed the Skills Development Fund grant from the Texas Workforce Commission.

—Set a budget workshop for June 30.

All board members were present Monday, to include Dr. Kidd, Bullard, Greene, R.C. Patton, Carolyn Barbee, Lee Presswood and Eddie Peterson.

Area law enforcement officers make 2 arrests

City officers arrested two people early this morning on unrelated charges.

An 18-year-old male was taken into custody at 2:32 a.m. in the 3900 block of College Avenue for public intoxication.

At 3:19 a.m., officers arrested a 20-year-old male at the Beacon Lodge on outstanding city warrants for speeding and failure to appear.

In activity Monday, officers were advised by Amanda Espinosa that her cellular telephone had been stolen from her vehicle at 213 36th St. An offense report for burglary of a vehicle was submitted.

Doug Richardson requested to speak to an officer at 2 p.m. in reference to the theft of money from his residence in the 2500 block of 33rd Street. An offense report for Class A theft was submitted.

Rosa Garza notified officers at 8:08 p.m. of some criminal mischief at the Quick Car Wash.

DPS troopers investigated one accident Monday morning and three others over the weekend.

At 8:15 a.m. Monday, troopers were notified of a one-vehicle accident one-fourth mile north of Rip Griffin's on U.S. Highway 84. Involved was a 1993 Suburu driven by Andrea McKee, 8308 Research Blvd., Austin. There were no injuries.

At 9:30 a.m. Sunday, a one-vehicle accident occurred on U.S. Highway 84, two miles east of Snyder.

Involved was a 1992 Ford driven by an Illinois resident, Nicole Powers, 18. The vehicle slid off the roadway and became stuck in a field.

At 4:45 p.m. Sunday, a one-vehicle accident was reported some five miles east of Hermleigh on U.S. Highway 84. Involved was a 1997 Freightliner driven by Reginald Pridgen, 37, of Memphis, Tenn. The vehicle was north bound on the highway when the driver lost control and the vehicle slid into a cotton field.

At 9:15 Sunday, a one-vehicle accident occurred on FM 1606 west of Snyder some nine miles. Involved was a 1986 GMC pickup driven by Kevin Lacik, 18, of 4508 Garwood.

What's Up?

Victory Baptist revival

Victory Baptist Church, 3303 Apple St., is holding a revival through Wednesday with evangelist J.C. House bringing the message. Services are 7 o'clock nightly. Everyone is invited.

Tiger Moms to meet

Tiger Moms will meet at 6 p.m. Thursday at 4513 Fredonia to plan activities for the 1997 football season.

Blood pressure clinic

Interim Healthcare will sponsor a free blood pressure clinic from 2-4 p.m. Saturday at Eckerd Drug.

Vacation Bible School

St. Elizabeth & Guadalupe
St. Elizabeth Catholic Church and Our Lady of Guadalupe Catholic Church is holding Bible School at St. Elizabeth's from 8:30-11:30 a.m. this week, Pre-K through 4th grade.

North College Baptist
This week, 9-11:30 a.m., ages 4 through 6th grade. Everyone is welcome.

Primera Iglesia Bautista
This week 8:30-11:30 a.m., K-6th grade, 2007 Ave. R.

First Baptist Church
June 16-20, 8:30-11:45 a.m., students who have completed K-6th grade. June 18 will be VBS Family Night with a light supper at 6 followed by a program at 7.

First United Methodist
This week, ages 4 years through 6th grade, 9 a.m. until noon. Call 573-5416 for more information.

Colonial Hill Baptist
June 16-18. Theme is the "Good News Stampede." Freda Shepard is the coordinator. For information call 573-8448.

Writing contest

West Texas Poets, Etc. is sponsoring a writing contest through June. There are three catagories: poetry, short stories and children's stories. Adults within a 50-mile radius of Snyder are eligible. For information, call 573-2008, 573-3437 or 573-7369. Entries must be mailed by June 30 to Helene Tutt, 13525 U.S. 180 East, Hermleigh, 79526. Prizes will be awarded July 17.

Class of '87 reunion

Registration forms are being sent out for the SHS 1987 Class Reunion to be held Aug. 2. Anyone not receiving a registration form by mail should call Robyn Fambro Wilson at 915 368-4583. RSVPs due July 1.

Adult education classes

GED and ESL classes are available at Western Texas College. Times are 8-11 a.m. Tuesday through Thursday. Contact the college continuing education department for more information.

Pick 3

AUSTIN (AP) — The winning Pick 3 numbers drawn Monday by the Texas Lottery, in order:
5-5-9
(five, five, nine)

Cash 5

AUSTIN (AP) — Results of the Cash 5 drawing Monday night:
Winning numbers drawn: 12-20-22-25-36.
Number matching five of five: two.
Prize per winnner: $70,087.
Winning ticket(s) sold in: Corpus Christi, Mesquite.
Matching four of five: 333. Prize: $631.
Matching three of five: 11,972. Prize: $29.
Next Cash 5 drawing: Tuesday night.

Berry's World

© 1997 by NEA, Inc.

GET IN LINE TO SEE "THE LOST WORLD: JURASSIC PARK."

RED BARN
BAR-B-QUE & MORE
ALL YOU CAN EAT RIBS
FRIDAY NIGHT 4:00 p.m. - 9:00 p.m.
Includes Vegetables, Beans & Texas Toast
$6.95
Senior Citizens - 20% Discount On Wednesdays
Thursday Night
All You Can Eat Catfish
4:00-9:00 p.m.
Includes Beans & Cole Slaw
Food You Can Depend On.
Hwy. 84 at Huffman We Cater 573-2291

THIS WEEK'S SPECIAL
MADE IN USA Guaranteed Forever
CRAFTSMAN Super Value
170 Piece Mechanics Tool Set
Our largest portable set... with a place for every tool!
Includes:
★ 11-Piece Magnetic Screwdriver and Bit set with Phillips, Torx and Slotted bits.
★ 6 Standard Combination Wrenches.
★ 3 Ratchets in 3 Drive Sizes for versatility and various torque requirements.
★ Deep Sockets in SAE and Metric let you work in hard to reach places. 117 Sockets in all.
★ Plus 30 more useful Specialty Tools!
★ 3 Drive Tools
Great For:
★ Engine tune-ups and maintenance
★ Bike repair and assembly
★ Appliance repair
FREE Custom TOOL CHEST
$149.99 Special Purchase
Lowrance Western Auto
East Side Of Square 573-4911

Landes will be open till 7:00 p.m. every Monday, Tuesday, Thursday & Friday. From 5:30 until 7:00 take an additional 5% Off all prices, including sale prices!
Landes
Home Furnishings
2112 25th Street
573-2141

JUN 10 1997

Savings for Hearty Appetites

Hefty Foam, 50 Ct.
BOWLS OR PLATES 1.59

4 OZ. SPRAY, REG. OR BUTTER
Pam 1.99

SHURFINE, DELUXE, 12 OZ.
Shell-Cheddar Dinner 1.29

Shurfine 9-Roll Pkg.
TISSUE 1.99

16 OZ.
Ellis Refried Beans..... 3/1.00

12 OZ. SHURFINE
Luncheon Meat 1.59

15 OZ.,
Shurfine Spinach 5/2.00

Shurfine "Large" 24 Oz.
CORN FLAKES .99

32 OZ., SHURFINE
Vegetable Oil 1.49

15 OZ.
Shurfine Hominy 4/1.00

15 OZ., WHOLE
Shurfine Tomatoes..... 4/2.00

12X25
SHURFINE FOIL .49 BOX

16 OZ., SHUR SAVING
Fruit Mix.....59

18 OZ., SHUR SAVING
Peanut Butter 1.39

48 Oz.
CRISCO OIL 1.88

8 OZ., SHURFINE
Tomato Sauce 5/1.00

14 OZ., SHURFINE
Whole Kernel Corn 5/2.00

25 LB., SHUR SAVING
Flour..... 3.99

16 OZ., SHUR SAVING
Crackers..... .78

WITH/$20 PURCHASE, LIMIT 3
Shur Saving Bath Tissue .... .39
Without Purchase ..... .69

7 LB. BAG
Cat Cafe 1.99

6 PK.
Dr. Pepper 1.59

MARKET SPECIALS

DECKER

Market Sliced
DECKER BOLOGNA .99 LB.

MARKET RED RIND
Cheese ..... Lb. 1.99

MARKET CHUNK
Bar-B-Que Beef ..... Lb. 2.99

Hormel
PRESSED HAM 1.99 LB.

FAMILY PACK, BONELESS
Top Sirloin Steaks..... Lb. 2.69

BONELESS, LEAN
Rump Roast..... Lb. 1.79

BONE IN
Ribeye Steaks ..... Lb. 3.99

BONELESS ROAST
Eye Of Round .....Lb. 1.99

10 LB. BAG FRYER
Leg Quarters ..... Lb. .39

Reg. 2.99
LAYS OR WAVY LAYS 1.99

PRODUCE SPECIALS!

3 Lb. Bag
RED DELICIOUS APPLES 1.29

LARGE
Bell Peppers 3/1.00

Idaho
BAKER POTATOES 4 LBS. 1.00

SUPER SELECT
Cucumbers 3/1.00

ITALIAN SWEET
Red Onions ..... Lb..39

Small
AVOCADOS 5/1.00

DAIRY DEPARTMENT

Doz., Shurfine
LARGE EGGS .69

16 OZ., CARNATION
Coffee Mate..... .79

ASST. FLAVORS, 8 OZ.
Kraft Dips ..... .99

1/2 GAL.
Borden Buttermilk 1.29

FROZEN FOODS

5 Qt.
BLUE BUNNY ICE CREAM 4.99

12 OZ., SHURFINE
Orange Juice ..... .88

16 OZ., SHURFINE
Orange Juice 1.09

12 OZ., SHURFINE
Fruit Punch ..... .99

12 OZ., PATIO
Beef Ench. Dinner..... .88

24 OZ., STILWELL
Breaded Okra 1.39

10 Oz.,
Shurfine Sliced
STRAWBERRIES .69

Some Save Coins,
Our Customers Save Dollars!

College & 35th Street
Snyder, Texas
Everybody's

We Reserve The Right To Limit Quantities

Prices Effective
June 11 thru June 17, 1997

We Gladly Accept: VISA DISCOVER MasterCard Lone Star W.I.C.

THRIFTWAY SUPERMARKET