TUESDAY

THE SNYDER DAILY NEWS

VOL. 16, NO. 206 SNYDER, TEXAS (79549) TUESDAY, DECEMBER 28, 1965 TWELVE PAGES—PRICE 5c

Fanfani Quits After Storm Of Criticism

ROME (AP)—Amintore Fanfani, president of the U.N. General Assembly, resigned today as Italy's foreign minister after a storm of criticism over his role in handling a purported North Viet Nam peace feeler which Hanoi disavowed.

The resignation of the fiery little foreign minister came only a week before a special session of the Foreign Affairs Commission of the Chamber of Deputies, called to question his part as middleman in the purported peace maneuver.

Fanfani made it clear he still wants to face the commission and answer its questions.

He asked that his resignation become effective Jan. 6, one day after the extraordinary commission hearing, so that he can appear before his critics while still foreign minister.

Some here expressed the opinion that Premier Aldo Moro would refuse to accept the resignation as a sign of solidarity with Fanfani, who is of his same Christian Democrat Party but but who often has been his political opponent.

In his letter of resignation Fanfani indicated that he still was convinced of the good faith of former Florence Mayor Giorgio La Pira who passed on to him the purported Hanoi peace feeler which Fanfani passed to President Johnson.

Over the past weekend a far-right magazine, Borghese, published what it called an interview with La Pira, quoting him as criticizng Secretary of State Dean Rusk and Moro, and saying communism no longer exists and Red China has only eight million bicycles. That was a reference to the late Italian dictator Benjto Mussolini's brag that he had eight million bayonets.

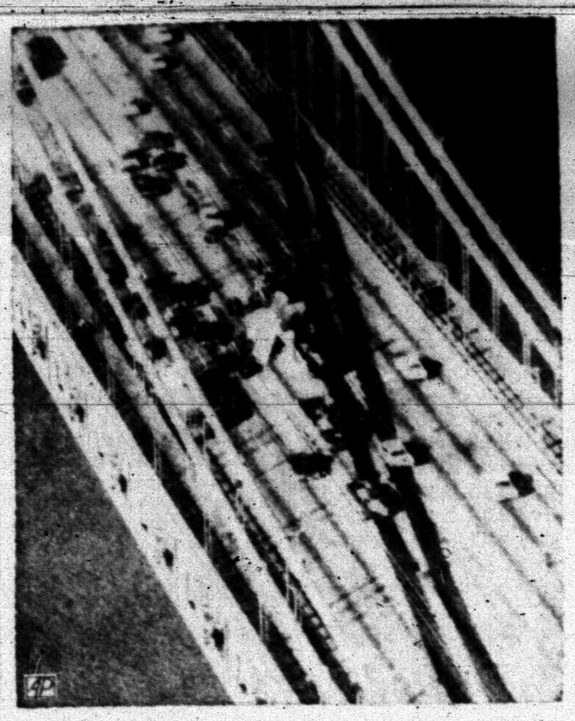
The purported interview raised a storm of criticism. La Pira said he had been quoted out of context on remarks he made half in jest and half in paradox at a private party.

Borghese said that party was held in Fantani's home.

Fanfani said in his letter of resignation that he did not agree with the criticism of La Pira. He said, however, he felt it necessary to eliminate any doubts as to the sincerity of Italy's actions on an international level.

The wording of his letter confirmed what many who knew him had believed all along: that the veteran political gladiator had no intention whatsoever of backing down on his action in passing the peace feeler along to Johnson.

A spokesman at the United Nations in New York said Fanfani's resignation would have no effect on his position as president of the 20th session of the General Assembly, since Fanfani's official duties as president ended with the close of the session last Wednesday.



LANDING LANE — A single-engine plane occupies the center two lanes of the George Washington Bridge spanning the Hudson River betwen New Jersey and New York City after the pilot made an emergency landing when the craft developed engine trouble. The pilot told police he chose to land on the bridge instead of the river when his passenger told him he couldn't swim. Both men were injured slightly. (AP Wirephoto)

Viet Cong Proposes 4-Day Cease Fire

By THOMAS A. REEDY

SAIGON, South Viet Nam (AP) — The Viet Cong tonight announced a four-day cease-fire in its war against South Vietnamese forces during the lunar New Year celebration next month. Meanwhile, the United States extended the moratorium on its air war against North Viet Nam for a fourth day.

A broadcast of the Communist Liberation Front radio said the Viet Cong would "stop attacking the puppet armed forces and government" from 12:01 a.m. Jan. 20 to midnight Jan. 23. The four-day festival, known as Tet, is celebrated as a national holiday in Viet Nam.

The broadcast did not mention U.S. and other foreign forces fighting alongside the South Vietnamese. But conceivably it could apply to them since their military actions are coordinated with those of the Vietnamese troops even when they are not joint operations.

In Washington there was an evident inclination to treat the maneuver as something to be dealt with by the military command on the spot. U.S. officials had taken that line throughout in connection with the brief and often-broken Christmas cease-fire.

A State Department spokesman declined comment of any nature on the new Viet Cong move.

There was no immediate reaction from American or Vietnamese officials to the Viet Cong broadcast.

There also was no indication how long the American air pause would last or whether the Viet Cong announcement signified a peace reaction to the American moratorium. The guerrillas have suspended hostilities in the past during the Tet celebration.

The Saigon government in the past has dismissed Communist offers of a truce for Tet as propaganda. Nevertheless, a lull has usually developed on both sides during the holiday.

The Viet Cong broadcast said the offer would allow their "compatriots" to enjoy the Tet festival, and allow military men and personnel of the puppet government to return to their villages, worship their ancestors and visit their family tombs."

The broadcast added an unexplained qualification to the offer. It said that soldiers, officers and personnel of the puppet government who return to their villages must comply with the practical regulations set forth by the Liberation Front military command.

These "practical regulations" were not detailed.

When they offered a 12-hour Christmas truce, the Viet Cong said "enemy" troops must not carry weapons and must refrain from any spying.

In what appeared to be an escalation of the U.S. peace offensive, a U.S. spokesman said the United States also had suspended B52 raids on suspected Viet Cong strongholds in South Viet Nam and cut off air reconnaissance of the Communist north.

North Viet Nam charged Monday that U.S. reconnaissance planes and warships intruded into its air space and territorial waters on Christmas day despite the allied truce.

The last air attack on the north was at 5:45 p.m. Christmas eve, 15 minutes before the American 30-hour cease-fire for Christmas.

Although American planes stayed out of the northern skies, U.S. and South Vietnamese pilots flew 286 combat sorties against the Viet Cong in the south in the past 24 hours, spokesmen said.

Fighter-bombers played a key role in repulsing two predawn attacks by 500 guerrillas on the mountain militia post of Bu Prang, 30 miles northwest of Gia Nghia and 110 miles northeast of Saigon.

Fifty Viet Cong were reported killed while government casualties were described as light.

High Winds, Rain Batter Northwest

By The Associated Press

Strong winds, heavy rain and snow pounded broad sections of the Pacific Northwest today.

Gale warnings were posted by the U.S. Weather Bureau from Northern California north to the Pugent Sound.

Heavy rain, with winds of 50 m.p.h. and higher swept coastal sections, with biggest amounts in Northern California and southern Oregon which were hit by the damaging floods last December.

In other parts of the nation, severe cold stung wide areas from Colorado and Montana to the Great Lakes region and in northern Maine.

Nearly six inches of rain splashed Cape Blanco, Ore., and more than three inches fell in a six-hour period in Brookings, Ore., Monday night. The Weather Bureau said heavy rain was expected to continue in northeastern California through Wednesday.

Two large barges, with no one aboard, were torn from a tug and wallowed in stormy seas 3 to 4 miles off the central Oregon coast. An oil company's drilling platform, 200 feet square, rode out 45-foot waves 25 miles off the northern Oregon coast. Some 40 men were on the barge-like platform. Winds at the time were reported to be 105 m.p.h.

A blizzard struck in the Blue Mountains of northeastern Oregon and blizzards closed Interstate 5 in southern Oregon and U.S. 97 in Northern California. Dust storms at Baker and La Grande, in eastern Oregon, changed into snow storms.

Wet, heavy snow fell in western Washington and there was much drifting in some areas. More than foot of snow covered areas in central and northeastern Washington. Power was restored in largely rural Mason County Monday afternoon, ending a 13-hour county-wide blackout.

There were two storm-related deaths. An 8-year-old boy was injured fatally when the car in which he was riding skidded across the center line of a snow-covered highway north of Seattle and crashed into a truck. James F. Sopp, 28, of St. Helens, Ore., was electrocuted when strong winds blew the radio aerial he was repairing into a high voltage line.

Raid Recess Is Continued

WASHINGTON (AP) — The United States has held back on renewing B52 heavy jet raids against the Communists in South Viet Nam as well as pausing in the bombing of the north, it was learned today.

This could be intended as an additional gesture designed to persuade Communist North Viet Nam to agree to peace discussions.

There has been no B52 attack in the south since the morning of Dec. 24, the day a 30-hour cease-fire went into effect on orders of Gen. William C. Westmoreland, the top U.S. commander in Viet Nam.

Positive instructions went out from Washington to refrain from bombing the north at the expiration of the Christmas lull.

These orders are believed to have applied to B52 operations against Red concentrations in the south as well. Such attacks have been an almost daily occurrence.

Allied planes have hit suspected Viet Cong targets since ground fighting resumed, but the strikes were made by smaller planes.

Officials refused to talk about the pause in air operations to the north and the apparent suspension of B52 strikes in the south. The reasoning in the purpose behind this new pause was closely held at very high levels of government.

Pentagon sources indicated the shots were being called by President Johnson, although the White House spokesmen told newsmen he had no information on the pause.

There was evidence that the explanation for the lull in air attacks had been restricted to top civilian officials in the Pentagon, the State Department and the White House, to the Joint Chiefs of Staff and to such key military leaders as Westmoreland and Adm. U.S. Grant Sharpe, U.S. commander in the Pacific theater.

Some military officers stressed their belief that the pause is for diplomatic reasons. "It makes no military sense," said one senior officer.

The last attacks into the north before the Christmas cease-fire wound up in the afternoon, ahead of the deadline.

Air Force fighter bombers raked North Vietnamese highways, barracks, storage areas and other military targets. There were 17 such missions and all planes returned safely.

On that same day, Navy aircraft from the carrier Ticonderoga flew three "armed route reconnaissance missions" over North Viet Nam, hitting a railroad bridge, a road and some piers. The Navy planes, too, escaped heavy antiaircraft fire.

Brom Rites Wednesday

Funeral rites will be held at 10 a.m. Wednesday at St. John's Catholic Church at Hermleigh for Miss Annie Brom, 75. Miss Brom, a resident of Scurry County for the past 18 years, died at 11:40 a.m. Monday in Cogdell Memorial Hospital.

Rosary will be said at 7:30 o'clock tonight at the Bolger Chapel. Fr. William Lansing will officiate at the funeral service Wednesday and burial will be in the Hermleigh Catholic Cemetery under direction of Bolger Funeral Home.

Miss Brom was born in Praha, Tex. She was a Licensed Vocational Nurse, having worked in that profession at Moulton and LaGrange.

Surviving are two sisters, Miss Frances Brom and Mrs. Charles Cizek, both of Hermleigh; a brother, Anton Brom of Roscoe, and five nieces.

Pallbearers will be Delmon Peiper, Bennie Mraz, Frank Kubala, Bennie Hons, John Roemisch and Charles Richter.

TO CLOSE OUT MINTON FUND

Plans have been made to close out the Jesse Minton Memorial Fund here by the first of the year, it was announced this morning.

The fund was started here after Minton, a deputy sheriff, was slain in a gun battle with a fugitive last Sept. 21 near Colorado City. Peace officers from throughout the area were involved in the manhunt. Minton who was shot down, fired a blast from a shotgun to cut down the fugitive.

Persons who still wish to participate in the memorial fund may do so by submitting contributions to either bank here or to Snyder Savings and Loan. When the fund is closed out here it will be presented to Minton's family by Sheriff Keith Collier in behalf of Scurry County residents.



N. L. (PETE) BEAVER

Pete Beaver Candidate For Commissioner

N. L. "Pete" Beaver of Fluvanna has announced that he will be a candidate for County Commissioner in Precinct No. 2 in the Democratic Primary next May 7.

Beaver is a life-long resident of the area, having been born in Borden County and then living in Scurry County for the past 35 years.

For 18 years he served as manager of the Planters Gin at Fluvanna and for the past four years has been manager of the Snyder Co-op Gin.

Beaver said he believed that his knowledge of the county and his business experience in the area qualified him to serve the country well as a commissioner.

Oil Pinch Is Noted

SALISBURY, Rhodesia (AP) —Rhodesians began to feel the pinch of the oil embargo against their government today. Rationing began of gasoline and diesel oil for passenger cars, trucks and buses.

Prime Minister Ian Smith waited until after Christmas to announce the measure Monday night.

Owners of private cars will get three to five gallsons of fuel per week. There is no restriction on diesel oil for commercial vehicles, but those using gasoline are limited to five to 10 gallons per week depending on size.

Harris Quits Post For Judge's Chair

WASHINGTON (AP) — Rep. Oren Harris, D-Ark., said today he would resign from Congress and become a federal judge in Arkansas on Feb. 3.

Harris is chairman of the House Commerce Committee. He was nominated as judge by President Johnson last August.

TALKS UNAUTHORIZED

Pacifist Stages Viet Conference

NEW YORK (AP) — Staughton Lynd, a Yale professor and a spokesman for the "new left," is reported in Hanoi to talk with leaders of Communist North Viet Nam and the Viet Cong.

Lynd, accompanied by two other Americans, is on an unauthorized mission that could result in stiff federal penalties.

The trip is sponsored by the magazine Viet Report "in an effort to clarify the position of the National Liberation Front of South Viet Nam and the Democratic Republic of (North) Viet Nam," said John McDermott, associate editor of the magazine.

The other two men on the trip are Thomas Hayden, a founder of the Students for a Democratic Society, and Herbert Aptheker, a reputed Communist theoretician.

Lynd's wife, reached at her home in New Haven, Conn., Monday night, said: "He is going because of his concern for peace."

The three left New York Dec. 19 and flew to Brussels, Prague, Moscow, Peking and then to North Viet Nam by way of Cambodia, said McDermott.

He said the magazine had not yet heard from Lynd, "but we expect to hear from him shortly." He did not explain how this would be done.

McDermott said the magazine is sponsoring the mission because "reports that appear in the American press purportedly describing or attributing positions to the National Liberation Front and the DRV conflict with their reports of their position. The purpose of the trip is to clear this up."

Lynd, 36, an assistant professor of history at Yale University, has a long identification with pacifist activities. He is regarded as a leading spokesman for the "new left" — the ad hoc committees, student groups, and the lonely rebels and revolutionaries.

The mission represents the bringing together of a number of critics of U. S. policy in Viet Nam.

Lynd has demonstrated against the war in Viet Nam, and the magazine Viet Report is a frequent critic of American policy there. The Students for a Democratic Society has been an organizing force in the antiwar demonstrations.

The three men could face a $5,000 fine, five years in prison, or both for visiting North Viet Nam without permission from the State Department.

Hayden, 26 is an organizer for the New Community Union project in Newark, N.J., which seeks to organize the poor on issues such as housing, unemployment and welfare.

Humphrey's Tour Begins In Tokyo

TOKYO (AP)—U.S. Vice President Hubert H. Humphrey arrived in Tokyo tonight on the first leg of a brief Asian tour and appealed to Japan for help and advice in "our common endeavors."

Humphrey planned an 18-hour stopover, en route to the inauguration of Philippine President Ferdinand Marcos. During his Asian swing he will talk to leaders about Viet Nam but won't go there.

Met by Prime Minister Eisaku Sato and Foreign Minister Etsusaburo Shiina, the vice president delivered an arrival statement which appeared to anticipate Japanese calls for no-holds-barred discussions of U.S. policy in Viet Nam, a touchy subject in Japan.

"The brevity of my stay should not obscure the import and force with the United States attaches to its friendship," Humphrey said. "Humphrey goes to Manila Saturday, then to Washington, D.C., for a conference with President Johnson.

"Our goals and aspirations are one. Together we shall work for peace, liberty and the prosperity of all peoples. We value your friendship, we look for your advice, we need your help in our common endeavors."

The last sentence could have been a veiled reference to the fact that the Japanese, though still pro-American, are reluctant allies where Viet Nam is concerned.

The Japanese Communists announced plans to mobilize 10,000 persons to march in front of the U. S. Embassy in protest against Humphrey's visit. Police ruled out any demonstrations at the airport.

Humphrey is the first vice president to visit Japan since 1958, when Richard M. Nixon came here.

Hemphrey will be received by Emperor Hirohito and will have a two-hour talk with Prime Minister Eisaku Sato.

Rites Pend For Mrs. Lee

Funeral arrangements were pending this morning at Kiker Funeral Home in Colorado City for Mrs. Mary E. Lee, 87.

Mrs. Lee died at 5:30 p.m. Monday.

Mrs. Lee had lived at Colorado City and more recently had made her home with a daughter, Mrs. Essie Taylor of Ira.

Other survivors include two sons, Grover Lee of Colorado City and Arnold Lee of Dallas.

WEATHER

SNYDER TEMPERATURES: High Monday, 56 degrees; low, 23 degrees; reading at 7 a.m. today, 36 degrees; precipitation, trace.

North Central Texas: Cloudy and warmer tonight and Wednesday. Low tonight 38 to 46. High Wednesday 53 to 62.

Northeast Texas: Partly cloudy tonight and Wednesday. Low tonight 34 to 44. High Wednesday 53 to 63.

Northwest Texas: Cloudy and warmer south tonight. Low tonight 26 to 44. High Wednesday in 50s.

Coast: Mostly east to northeast winds 8 to 15 knots tonight and Wednesday. Gulf: Mostly fair tonight and Wednesday. Low tonight in 40s. High Wednesday in 60s.



LUCI AND FIANCE VISIT HIS PARENTTS — Luci Johnson, whose engagement to Pat Nugent, left, was announced Christmas Eve, walks with Nugent's parents, Mr. and Mrs. Pierce Nugent, as they left the Nugent home in Waukegan, Ill., to have dinner at the home of neighbors later where engagement rings, Luci and Pat plan to wed in Austin, Tex., where Nugent is on active duty with Air Natl. Guard. (AP Wirephoto)

Dear Abby...



By ABIGAIL VAN BUREN

DEAR ABBY: Our 17-year-old son is good-looking, well-behaved and popular. He's a good student, good athlete and a good dancer, but he NEVER asks a girl for a date. He's not afraid, he will go around with a bunch of boys and they'll "meet in our apartment building with us" with girls, but when it comes to calling a girl and making a date, he won't do it. Girls ask him to dances, and he goes and has a great time. He can use our car, his Dad will give him money, and many mothers of girls have hinted to me that their daughters would like to date our son. When a big affair comes up (like a prom), he waits around until the last minute and then decides it's too late to call anybody. What's wrong with him? I could wring his beautiful neck!

HIS MOTHER

DEAR MOTHER: Believe it or not, even good-looking, bright, and popular boys can feel inadequate when it comes to girls. They don't ask because they are afraid they might be turned down. (I know, I get letters from boys, too.) Keep "reminding" your son to get a date for those special events.

• • •

DEAR ABBY: My child plays with a child her age who lives with her mother and father. We rarely see the mother as she is a stewardess with an airline. I ask her to let her child know that this airline will not allow their stewardesses to continue to fly after they marry. Yet this young woman calls herself "MRS." How can this be? How do I go about finding out if this woman is just living with this man or if they are really married?

NOSEY

DEAR NOSEY: You answered your own question with your own signature: You're too "nosey" for your own good.

• • •

DEAR ABBY: Last summer a friend and I took a motor trip and agreed to share expenses. We were stopped for speeding on the outskirts of a small town. (She was driving.) The fine was $10. After the trip our friendship cooled. I later found out that my friend thought I should have paid half the fine since we had agreed to share expenses. Do you think a speeding ticket is a legitimate expense?

NOT CHEAP

DEAR NOT: No. It's an illegitimate expense. But your friend violated the law herself, and should have expected no help from you in paying the fine.

• • •

DEAR ABBY: My great-grandson is with the Peace Corps at an oasis in the Sahara Desert. Mail arrives by CAMEL three times a year. If he is to get his Christmas presents in December, they must reach Algiers before the caravan sets out in AUGUST!

So please tell the merchants that if they want to start promoting Christmas around the Fourth of July, it's all right with me.

E. McVEIGH, CHICAGO

• • •

Troubled? Write to ABBY, Box 69700, Los Angeles, Calif. For a personal reply, enclose a stamped, self-addressed envelope.

• • •

For Abby's booklet, "How To Have A Lovely Wedding," send 50 cents to Abby, Box 69700, Los Angeles, Calif.



MINOR INJURIES—Two occupants of this 1966 Model Chevrolet—James Munroe Crosson, 1003 Twenty-ninth, and Hugh Bounds — received minor injuries when the car was involved in a head-on collision with a 1961 Model Ford operated by Willie Bolding, Route 3, Hermleigh. Both injured men were released after receiving treatment at Cogdell Memorial Hospital, where they had been taken by Bell-Seale Funeral Home ambulance. The accident occurred 10.4 miles south of Snyder at the crest of a hill on an unpaved county road. Damage to Crosson's car was estimated at $800, and damage to the other vehicle at $300. (Staff Photo).

Deadline For Discount On Taxes Near

About 89.6 per cent of the 1965 ad valorem tax has been collected in Scurry County, according to employes of the tax assessor-collector's office.

Thursday is the last day county taxes can be paid at a discount, according to Dan Callaway, deputy. Payments made before or on Thursday will be allowed a one per cent discount.

The county tax rate is .95 cents plus state tax of .42 cents for each $100 of valuation based on 11¼ per cent of actual value.

Jan. 1 is the final day for obtaining poll tax exemptions and paying for receipts, according to Callaway. Persons who will be 60 years of age before Jan. 1, 1965 do not have to pay a poll tax in order to vote, but they must apply at the tax office for an exemption. There were about 6,500 qualified voters in the county in the last election.

This year, several important county elections are on tap, including ones to fill vacancies occuring in the offices of County Judge, County Clerk, District Clerk and two places on the county commission.

City Firemen Are Called Out Twice

Firemen answered two calls Monday.

The first call came at 10:30 a.m. to an alley behind 3605 Houston, where a blaze was smoldering in a city garbage truck. Firemen followed the vehicle to the City dump, where the contents were dumped.

The second call came at 7:50 p.m. to the Doyle Gallman residence, 3301 Avenue U. A small fire burned a hole in the roof of Gallman's garage. There was minor damage.

Theft Of Pistol Is Reported Here

Barber Marun, 2206 Thirty-second, reported the theft of a .45 caliber pistol sometime on Christmas Eve. The theft was reported to City Police Monday.

Officers also received complaints of damage to restrooms in the Pony League ball park and the Little League park during the holidays. Vandals ripped the fixtures from restrooms at both fields.

Reds Work To Sabotage Food Plan

By SANTOSH BASAK

CALCUTTA, India (AP) — Indian Communists are trying to sabotage a government plan to ease critical food shortages in eastern sections of the nation.

The Reds apparently fear government success would destroy two themes they have used for years to stir agitation — food shortages and farmer grievances.

The government plan calls for direct government purchase of rice from farmers and distribution through government-controlled ration shops.

The plan is aimed at distributing India's food shortages more evenly throughout its 480 million population, preventing isolated pockets of famine from developing next to comparatively well-fed areas.

A Red-inspired whisper campaign has been started in eastern India. The theme: the government is trying to snatch food away from the farmers to feed the city dwellers who dominate India.

"Do not starve to feed the townsfolk," is one Red slogan.

Farmers have been asked to refuse to sell their rice to government buyers. Some farmers, unlettered in such political infighting, are withholding stocks.

Rice prices have been rising daily. In the neighborhood of Calcutta, it is being sold at 50 cents per kilogram in the open market. In ration shops a kilo costs about 15 cents. A kilogram is 2.2 pounds.

Even at high prices rice is not always available, and cases of acute hunger are reported from many areas.

Government officials in West Bengal State, of which Calcutta is the capital, are touring the state's 37,000 villages to explain to the farmers the benefits of selling foodgrains to the government.

The Philadelphia Phils and the Los Angeles Dodgers split 18 decisions during 1965.

Brings Photo To GI Dad

AN KHE, South Viet Nam (AP) — Bob Hope brought a young GI his first picture of the soldier's twins today.

Performing for 7,000 troops of the U. S. 1st Cavalry, Airmobile, Division, the comedian called Spec. 4 Bryan H. O'Connell of Studio City, Calif., to the stage and handed him a picture of the twins, born in November after the division left for Viet Nam.

Hope said Mrs. O'Connell came to his plane as he was leaving California and asked him to take the picture to her husband.

The sun was out for most of the performance at the division headquarters here 250 miles north of Saigon. But once when it clouded over and started to rain lightly, Hope raised a golf club toward the sky and declared: "You wouldn't dare."

The rain stopped.

Smokes Bear New Label

RALEIGH, N.C. (AP) — Cigarette packs bearing health warnings are falling off production lines at some major North Carolina tobacco companies in advance of the Jan. 1 deadline required by federal law.

New packs of L&Ms displaying the warnings appeared in the Raleigh area Monday. L&Ms are manufactured by Liggett & Myers Tobacco Co. at a plant in nearby Durham.

The warning on the side panel says:

"Caution: Cigarette smoking may be hazardous to your health."

Federal Legislation enacted this year requires the warning on all cigarette packs sold in the United States after Saturday.

Infant Girl Found In Houston Alley

HOUSTON, Tex. (AP) — An infant girl was found upside down in a paper sack wedged between an alley wall and a smokestack behind the Texas State Hotel Monday.

Raymond Prince, a cook in the hotel's kitchen, heard her cries.

The umbilical cord was still attached to her naked body. She was rushed to a local hospital and found to be in "good health."

Doctors said she appeared to be about five days old.

On November 25, 1850 Switzerland and the United States signed a Treaty of Friendship and Commerce, which still is in existence today. However, Switzerland has never requested economic or military aid from the U.S.

Queen Joins In Rites At Abbey

By GODFREY ANDERSON

LONDON (AP) — Queen Elizabeth II placed a bouquet of red roses on a small altar in Westminster Abbey today to inaugurate the year-long celebration of the 900th anniversary of Britain's premier church.

The abbey was consecrated on Dec. 28, 1065, Holy Innocents Day. Edward the Confessor, who had ordered it built, died soon after without seeing the completed structure.

Since its consecreation as a Benedictine monastery, the abbey has been the coronation church of all of England's monarchs but two. Elizabeth was married there in 1947 and crowned there in 1953. Thirteen British kings and five queens are buried there.

It was to honor the abbey's builder that the queen took the roses today from a cushion carried by the abbey's senior chorister and laid them on the altar near the marble tomb of King Edward.

As the queen arrived with her husband, Prince Philip, her sister, Princess Margaret, and other members of the royal family, a ceremonial prelude was played on the great abbey organ. It was composed for the occasion by Sir Arthur Bliss master of the queen's musick.

Resplendently garbed officials took part in the stately ceremonial. The Archbishops of Canterbury, York, Wales and Dublin were on hand with the Primus of Scotland and representatives of other churches in Britain and overseas.

Also attending were the speaker of the House of Commons, the Lord Chancellor, members of the government and of both houses of Parliament, the lord mayor of London, diplomats and Commonwealth high commissioners.

For the anniversary, workmen gave the abbey its first real face lift in its 900 years. Plans for the million-dollar project began at the time of Queen Elizabeth's coronation 12 years ago.

Tons of eroding soot and grime were removed from molded and carved decorations. Gold leaf and paint was renewed. The sandstone walls were restored to their original white.

Stephen Dykes-Bower, the prominent architect who was in charge of the restoration program, said: "The view of the abbey on entering the west door is no longer one of somber gloom but of lightness and radiance — a symphony of white stone, gray marble, gilding and color."

Missing Texas Airmen Listed As Dead

WASHINGTON (AP) — Two airmen from Texas reported earlier as missing in action in Viet Nam were listed among the known dead Monday by the Defense Department.

They were Airman 1.C. Johnson A. Meade, husband of Mrs. Minerva R. Meade, San Antonio, and T. Sgt. John M. Chappell, husband of Mrs. Dorothy Marie Chappell, of Big Spring.

TODAY'S MARKETS

FORT WORTH (AP) — Cattle 800; calves 200; good and choice steers 24.00-24.60; good heifers 22.80-23.35; standard and good 18.50-21.60; cows 13.50-17.00; good calves 22.00-23.35; standard 20.00-22.00; good and choice feeder steers 24.00-25.00; good 22.30-24.00; standard and good 18.40-22.00; choice other calves 23.30-25.50; heifer mates 22.20-23.35; good and choice 20.00-22.00.

Hogs 75; top 28.25-28.75.

Sheep 50; good to choice wooled lambs 23.00-25.00; ewes 7.00-8.00.

CHICAGO (AP)—Butter is to ½ higher. 93 score AA and 92 A 60¼; 90 B 59¼; 89 C 58. Eggs ½ to 1 lower. A whites and mixed 37; mediums and standards 36.

NEW YORK (AP)—Cotton was inactive at noon today. Bids: March 28.25, May 29.00, July 24.65.

Associated Press 5-Stock Averages

	Indust.	Rails	Util.	60 Stocks
Previous day	316.0	192.9	147.5	265.3
Week ago	318.5	193.6	147.3	265.9
Month ago	313.2	189.2	145.6	262.2
Year ago	309.5	168.2	144.6	255.6
1965 high	321.4	194.5	148.2	269.7

THE SNYDER DAILY NEWS

Published Sunday morning and each evening except Saturday by the Reather Printing and Publishing Co., Inc., at Snyder, Texas 79549.

Entered as second-class matter at the post office at Snyder, Texas.

SUBSCRIPTION RATES: By carrier in Snyder 45 cents per week, $1.95 per month. By mail in Scurry and adjoining Counties, one year $9.95. Balance of Texas, one year $12.50. All other States $15.00.

MEMBER OF THE ASSOCIATED PRESS.

The Associated Press is exclusively entitled to use for republication all news dispatches in this newspaper also local news published herein. All rights reserved for republication of special dispatches.

WHITFIELD'S
HIGHLAND SHOPPING CENTER

After Christmas

CLEARANCE!

VRROM
Dump Truck
By Mattel . . . With Real Motor Roar, Has Controls, Reg. $9.97 $4.47

TAMMY
Nurses Kit
Regular $1.98 97c

COMBAT
Tommy Gun
With Accessories Reg. $2.88 $1.47

G. I. JOE
Combat Medic
Regular $1.98 97c

Doll Buggy Reg. $4.98 $2.44

Doll Cribs
Reg. $2.98 $1.47

Jigsaw Puzzles
Reg. 59c 37c

ARMY TRUCK And Soldiers Reg. $2.97 $1.47

ROCKING HORSE Reg. $8.88 $4.47

Now Is The Time To Buy Christmas Decorations For Next Year . . . .
A Large Selection At ½ price

Sale Starts Wednesday Morning 8 a.m.

SAVE ON QUALITY SHOES!

Thompson's Pre-Inventory

SHOES FOR MEN, WOMEN & CHILDREN!

Such Quality Brands As:

FOR LADIES...
• Miss America • Life Stride
• Debs • Red Cross • Joyce

Men's Shoes By...
• Crosby Square
• Pedwin

Children's...
• Poll Parrot
• Dress Ups

1¢ Sale

The Sale You Have Been Waiting For. Hundreds Of Pairs To Choose From

Buy One Pair At Regular Price

. . . Get A Pair Of Equal Or Less Value For Only . . . . 1¢

A Big Selection Of Styles and Colors

Thompson's Family Shoe Store

Southeast Corner Of Square

RIVIERA THEATRE & CAFETERIA
Dine during movie times
DIAL 573-2-12

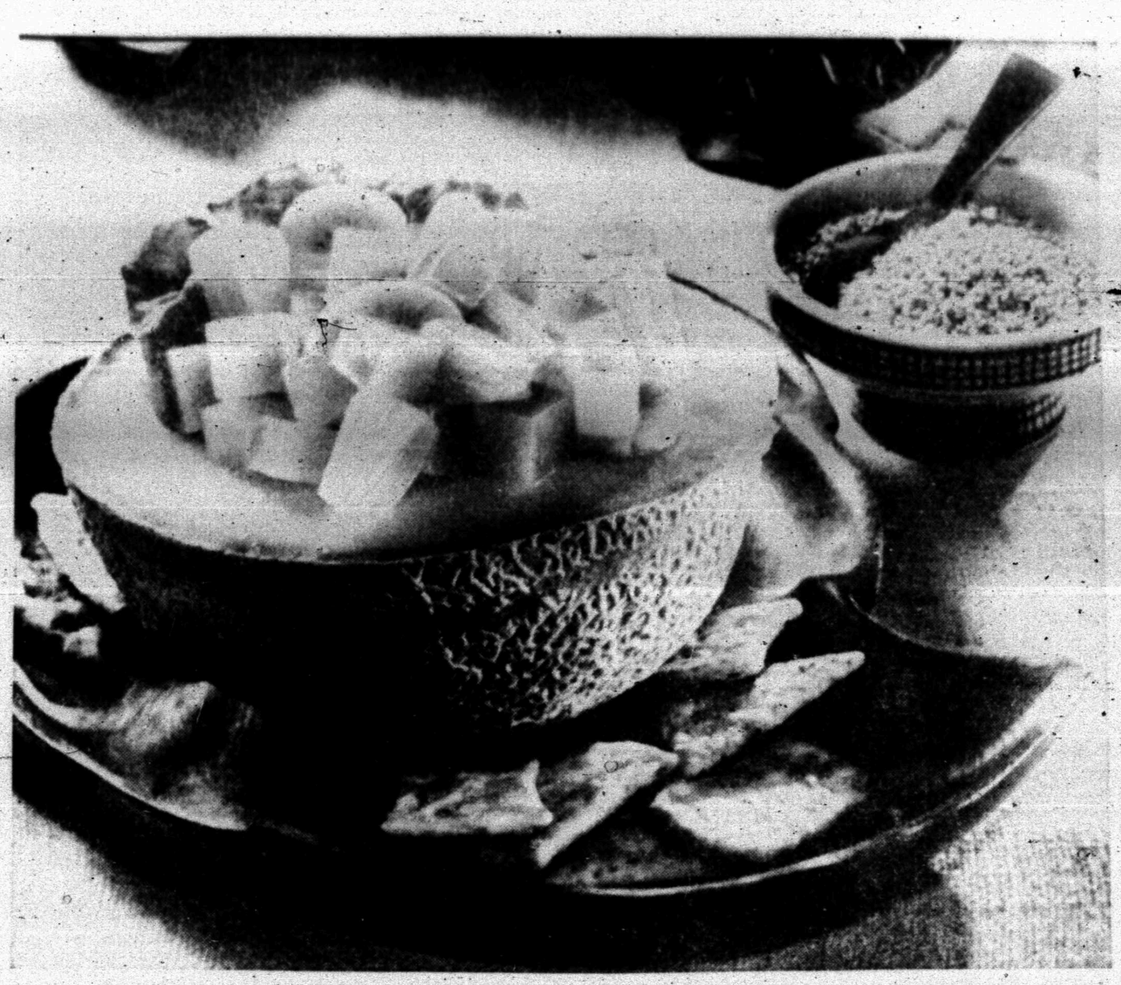
MONDAY & TUESDAY
Open 6:00 p.m.

Chi-Hua-Hua's 35c



JERRY LEWIS
SEVEN TIMES NUTTIER
THE FAMILY JEWELS

Starring Miss Donna Butterworth



IF YOU'VE EVER dreamed of roaming around on a tropical island picking juicy, exotic fruits off the trees, just take a quick trip to your grocer's instead and pick the very newest in fruit combinations.

Exciting Medley Of Exotic Fruits Offers Menu Variety

See what a trip to flavor it can be.

Tropical Fruit Salad combines your familiar tropic favorites like golden pineapple tidbits and smooth, mellow banana slices with bite-size pieces of delightful papaya, a luscious peach-colored, melon-like fruit, and then sparks all of these with the distinctive tang of passion fruit juice. The result is an unusually delightful fruit mixture that's marvelous as a refreshing breakfast treat, wonderful as an appetizer, salad or dessert. And one that's a truly exciting ingredient in recipes, too. Just try it in the Tiki Fruit Salad recipe below.

Be sure to introduce your family to this tropic taste adventure soon.

TIKI FRUIT SALAD

Sesame Dressing:
¼ cup sesame seeds
2 cans (1 lb. size) Tropical Fruit Salad
¼ cup powdered sugar
½ tsp. dry mustard
½ tsp. paprika
½ tsp. worcestershire sauce
¼ tsp. salt
½ cup salad oil
3 tbsp. vinegar

Heat dry sesame seeds in dry fry pan, stirring till golden brown. Set aside. In jar, combine ¼ cup syrup from Del Monte Tropical Fruit Salad with remaining ingredients and shake well.

Mix 2 can (6 ½ or 7 oz. size) Tuna, drained and flaked, with 1 cup sliced celery. Moisten lightly with dressing and spoon into 4 to 6 cantaloupe halves, seeded. Top tuna with drained fruit, sprinkle with sesame seeds. Pass additional dressing. Serve with crackers or hot rolls. Makes a hearty luncheon salad.

WOMEN

Wedding Party Watches The Fords Go By From Lobby

By JEAN SPRAIN WILSON

NEW YORK (AP) — Watch the Fords go by was the game played in the Delmonico Hotel lobby Monday night as more than 400 well-heeled and well-known persons made their way to 24-year-old Anne Ford's prewedding party.

Early in the evening, the father of the bride-to-be, Henry Ford II, led the parade. Accompanying him was the mother of the bride-to-be, Anne McDonnell Ford, from whom he was divorced last year after 23 years of marriage.

There also was vivacious, blonde Cristina, whom he married in February. Along too was the bridegroom, Giancarlo Uzielli.

The couple will be married in a civil ceremony this afternoon at Mrs. McDonnell Ford's Fifth Avenue apartment.

The family shied away from photographers and raced for the elevators. Twelve security men were assigned to protect the privacy of the party — one of the most heavily guarded parties in the hotel's history.

Another early arrival was hair stylist Marc Sinclair, who combed out daughter Anne's hair into a coiffure pulled back and long around the shoulders. The mother's hairdo was similar.

Daughter Anne had chosen a floor-length, white chalk beaded gown for the occasion while her mother wore a rose-beige cossack, also twinkling with crystals and beads.

The engaged couple and parents of Anne formed a receiving line at the bottom of a stairway leading into the grand ballroom. All in all, 14 other members of the Ford family and 12 McDonnells passed through the receiving line.

A black and white striped tent effect, mirrors, huge polka dots and gold painted palms formed a glittering pop-op motif for the party. Although it was estimated to have cost $50,000 it was hardly as elaborate as the $280,000 coming-out party Anne's father gave for her in Detroit a few years ago.

Ford toasted his elder daughter, Charlotte, who only last week married shipping magnate Stavros Spyros Niarchos in a surprise ceremony in Mexico City. Then he toasted his younger daughter and her stockbroker husband-to-be.

The Wild Ones, long-haired rock n' rollers once led by Christopher Jordan, Sybil Burton's new husband, alternated with Meyer Davis more sedate band.

The late night supper celebration was preceeded by a number of small dinner parties given by friends.

Among the guests were the Duke of Marlborough's daughter, Lady Sarah Byrnell, to

Among the Fords present besides Henry II, were Mr. and Mrs. Benson Ford; William C. Ford; Walter Buhl Ford II and Walter Buhl Ford III; Miss Eleanor Clay Ford; Miss Josephine Ford; Mrs. Marnie Ford; Alfred Ford; Edsel Ford, Henry's son, and Edsel, Henry's brother. Most of them came here in the company plane.

Anne's grandmother, Mrs. Edsel Ford, traveling by train, missed the party but was expected to be in attendance at the small wedding.

China Grove News

By MRS. N. F. HALL

Mr. and Mrs. T. J. Webb were dinner guests of Mr. and Mrs. Whit Farmer of Ira Sunday.

Mrs. D. L. Cotton, Mrs. Houston Cotton, Mrs. Fred Cotton and Mrs. Mark Holmes were in Big Spring recently.

Don Hairston of University of Texas, Austin, and Linda Hairston of Andrews spent the holidays with their parents, Mr. and Mrs. Bill Hairston.

Mr. and Mrs. N. O. Brown of Colorado City were Sunday guests of Mr. and Mrs. Jess Brown.

Mr. and Mrs. D. L. Cotton spent Christmas in San Angelo with Mr. and Mrs. Don Goss, Ray Damon and Charlotte Ann.

Mr. and Mrs. Hollis Mize Jr. and Naomi of San Angelo, Mr. and Mrs. R. L. Hall, Wetonia, Lonnie and Dennie, Billy Adams and Rayburn White were guests of the N. F. Halls over the holidays.

Mrs. Don Wester, Rickey, and Angelia of Midland and Mr. and Mrs. Tommy Jones of Lubbock were guests of Mr. and Mrs. Pete White and Rayburn over the weekend.

Mr. and Mrs. Billy Ray of Midland are parents of a son born Dec. 1, and named Gregory Don. Mrs. Ray is the former Gerry Laster, daughter of Mr and Mrs. O. N. Laster jr. of China Grove.

J. B. Murphy of Texas Tech, Lubbock, spent the holidays with his parents, Mr. and Mrs. Martin Murphy.

Mr. and Mrs. Rockey Allen and family of Big Spring were weekend guests of Mr. and Mrs. Leonard Allen.

Saturday night guests in the home of Mr. and Mrs. Hollis Mize Sr. and Tommy were Mr. and Mrs. Arnie Clark, A. C. and Della of Colorado City, and Mr. and Mrs. Hollis Mize Jr. and Naomi of San Angelo.

Mrs. Hollis Mize Jr. and Naomi spent Thursday with Miss Sharon Harlow of Thompson Ranch near Colorado City.

Visually Larger

Hard flooring helps give a spacious uncluttered look to a room. Crowded small rooms can be made to appear larger by using dense, durable materials of high gloss.

Milk Helps Keep These Handy Burgers Juicy

Everyone in the family is sure to love these tangy hamburgers. All the spicy condiments and even the cheese are mixed right into the meat. The small portion of milk will help to keep the hamburgers juicy.

You might like to double this recipe and put half in the freezer. Wrap each completed hamburger individually so you can remove them as needed. Yes, you can freeze the meat on the bun, and broil them right from the freezer.

HANDY BURGER
(Serves 8)

2 pounds ground lean beef
1 medium onion, chopped
½ cup grated American cheese
¼ cup catsup
1 tablespoon Worcestershire sauce
1 tablespoon prepared mustard
2 tablespoons milk
8 hamburger buns, split and buttered

Mix beef, onion, cheese, catsup, Worcestershire sauce, mustard and milk together. Mound beef mixture on each roll half. Broil 4 inches below source of heat until done, about 12 minutes, or until desired degree of doneness.

Strawberry Winter Dessert

8 ladyfingers
2 packages (each 10 ounces) frozen sliced strawberries, thawed
2 packages (each 3 ounces) strawberry flavor gelatin
2 cups heavy cream
½ cup flaked coconut
2 teaspoons grated orange rind
½ teaspoon almond extract

Arrange ladyfingers around sides of an 8-inch spring form pan. Drain strawberries, add enough water to strawberry syrup to make 1½ cups, heat syrup mixture to boiling point, add gelatin and stir until dissolved. Chill until slightly thickened. Beat cream until stiff, gradually

WHAT'S GOING ON

Mrs. Jeta Plant and granddaughter Lonnie of Irving, spent the holidays with their mother and grandmother, Mrs. J. G. Landrum. They also visited Mr. and Mrs. W. E. Smith, Sue and Ann.

Mrs. Plant and Lonnie of Irving, Mr. and Mrs. Ross Plant and Jody of Big Spring and Mr. and Mrs. Jeptha Landrum of Fluvanna, had Christmas dinner with their mother and grandmother, Mrs. J. G. Landrum. Mrs. Plant, Lonnie and Mrs. Landrum went to Lubbock Saturday to visit with Mr. and Mrs. E. L. Nelson, Jimmie and David. They returned home Sunday afternoon.

Travis P-TA Meeting Held

Travis Junior High P-TA held their monthly meeting recently with a large number of parents and teachers present. Mr. Jerry Spreer brought the devotional.

The Travis "B" Band presented several selections of Christmas music, directed by Jerry Picken. Mrs. Gwen McLaughlin presented the Travis Choir which sang a number of Christmas songs.

Following the program refreshments were served in the cafeteria.

National League pennant winners of 1965 and 1961 came from sixth place the previous year.

Ambulance Service
BOLGER FUNERAL HOME
Dial HI 3-3333

HAPPY NEW YEAR
AND OUR PLEDGE TO YOU
BETTER FOOD BUYS AT RAINBOW!

OLEO Shurfine 2 LBS 35c
SALT Shurfine 2 Boxes 15c
Tomato Soup Campbell's No. 1 Can 10c
CRACKERS Shurfine Lb. Box 19c
FLOUR Shurfine 5 LBS 39c
Preserves Sky Way 16 Oz. 3 FOR $1.00
COFFEE Shurfine Lb. 65c
SUGAR Imperial Pure Cane With $7.50 Purchase Or More Excluding Cigarettes 10 LBS 79c

Hunt's or Del Monte, PEACHES No. 2½ Can 3 For $1.00
Shurfine PORK & BEANS No. 300 Can 2 For 25c
Shurfine GRAPEFRUIT JUICE 46 Oz. Can 49c
Del Monte SPINACH 303 Can 2 For 35c
PURE LARD Wright's 3 Lbs. 65c
Shurfine ORANGE JUICE 46 Oz. Can 49c
Soflin TOILET TISSUE 10 Rolls 79c
JELLO All Flavors 3 For 29c
Shurfine, Cream Style, CORN 303 Can 2 For 39c
Mountain Pass TOMATOES No. 303 Can 2 For 35c
Shurfine MIXED VEGETABES 303 Can 19c
Shurfine APPLE SAUCE 303 Can 2 For 37c
Food King, Cut GREEN BEANS 300 Can 2 For 29c
Crown PEANUT BUTTER 2½ Lbs. 98c

HAVE A HAPPY NEW YEAR
BLACKEYED PEAS Lb. 15c
Shurfine Fresh BLACKEYED PEAS 2 303 Cans 25c
BLACKEYED PEAS WITH BACON Food King 2 303 Cans 19c Plus SALT JOWLS
Shurfine Frozen LEMONADE 12 Ozs. 19c
Parkerhouse ROLLS 24 Count 19c

REGISTER FOR DAILY JACK POT -- NOW $5.00.

Canned HAM 3 Lbs. $2.99
For Stew or Barbecue, Boneless BEEF TIPS Lb. 69c
Choice CLUB STEAK Lb. 79c
Fine for Liver and Onions, Calves LIVER Lb. 49c
Taste Wright BACON 1-Lb. Tra Pak 79c
Lean Cured PICNICS Lb. 45c
Fresh Killed, Pork LIVER Lb. 29c
Lots of Meat on these, Fresh PORK BONES 4 Lbs. $1.00
Wright Brand, BRICK CHILI Lb. Brick 49c
Scramble with Eggs PORK BRAINS Lb. 39c
Fresh Ground Meat 3 Lbs. $1.00
Family Size, Pure Pork SAUSAGE 10 Lbs. $5.98
Lean First Loin Cut PORK CHOPS Lb. 59c
DEER PROCESSED
Small Size $5.00 Large Size $7.50

WE GIVE BUCCANEER STAMPS Double On Wed. With Purchase of 2.50 or More

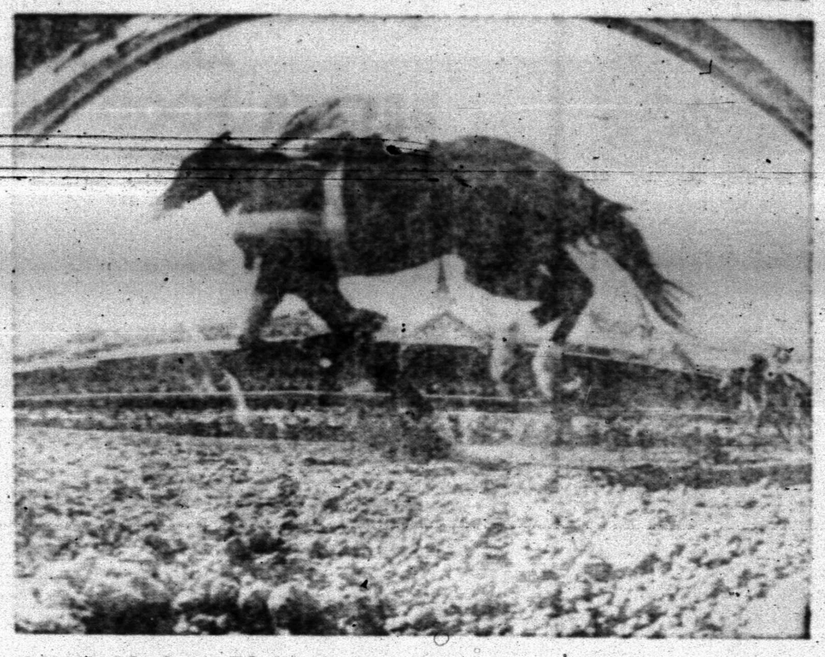
RAINBOW MARKET
1613 25th · Store Hours 7 a.m. to 10 p.m. · 7 Days A Week · Phone HI 3-3801

SPORTS NEWS OF 1965 IN PICTURE REVIEW

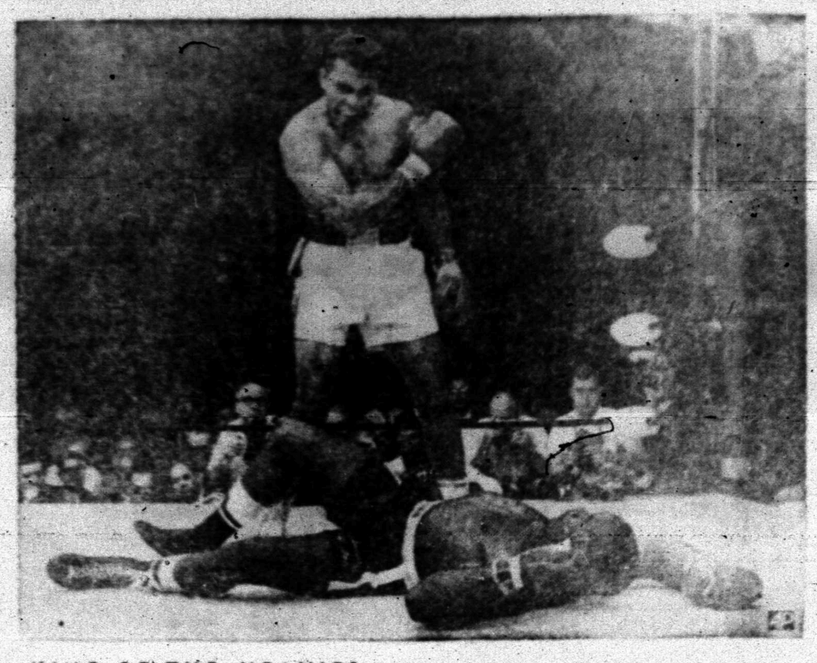
BY THE ASSOCIATED PRESS



MIGHTY MAN — Randy Matson of Texas A&M puts the shot in college competition. He set a world mark...



WINNER ON ITS WAY — Lucky Debonair, with jockey Willie Shoemaker at the reins, wings its way down the stretch to win the Kentucky Derby in May. This unusual...



KING OF THE HEAVIES — Cassius Clay growers over a recumbent Sonny Liston after knocking out his opponent during the first round of their heavyweight title bout at Lewiston, Me., in May. Clay later disposed of Floyd Patterson via the same kayo route.



HUNG UP — Twins Earl Battey ended up against dugout screen while trying to catch foul in World Series against Dodgers. Los Angeles went on to win baseball title.



SPARTANS ON THE MOVE — Michigan State's Clint Jones hurdles Ohio State tacklers in game at East Lansing in October. Michigan State won and went on to complete an undefeated season to gain rating at the nation's outstanding college football team.



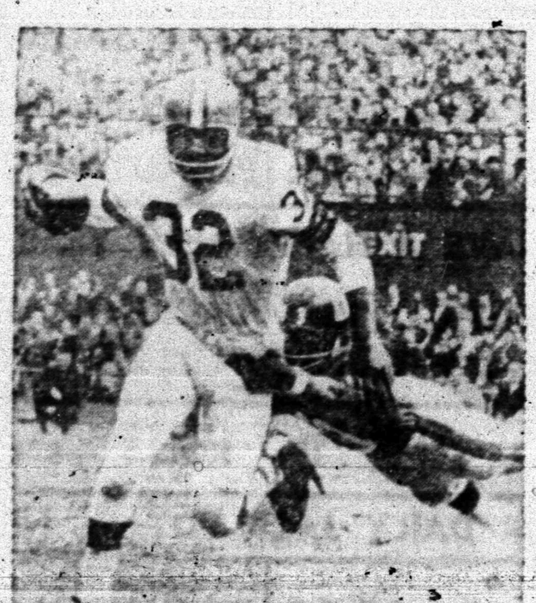
MOUND ACE — Sandy Koufax of the Los Angeles Dodgers won the Cy Young Award for 1965. He won 26 games with an ERA of 2.04 and hurled his fourth no-hitter.



BEST DRIVER — Scotsman Jimmy Clark, first foreigner to win the race in 49 years, gives the victory sign after the Indianapolis "500." He set a course record.



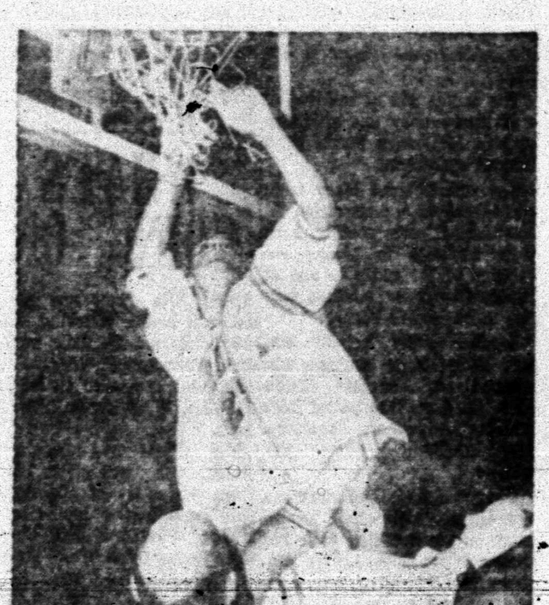
SWIM STAR — Patty Caretto of Commerce, Calif., is a swim champion at 14. She set many records in 1965 and is considered the world's best woman distance swimmer.



THUNDERER — Jimmy Brown of the Cleveland Browns shakes off a Giant tackler on his way to a touchdown. He led Browns to a second-straight division title.



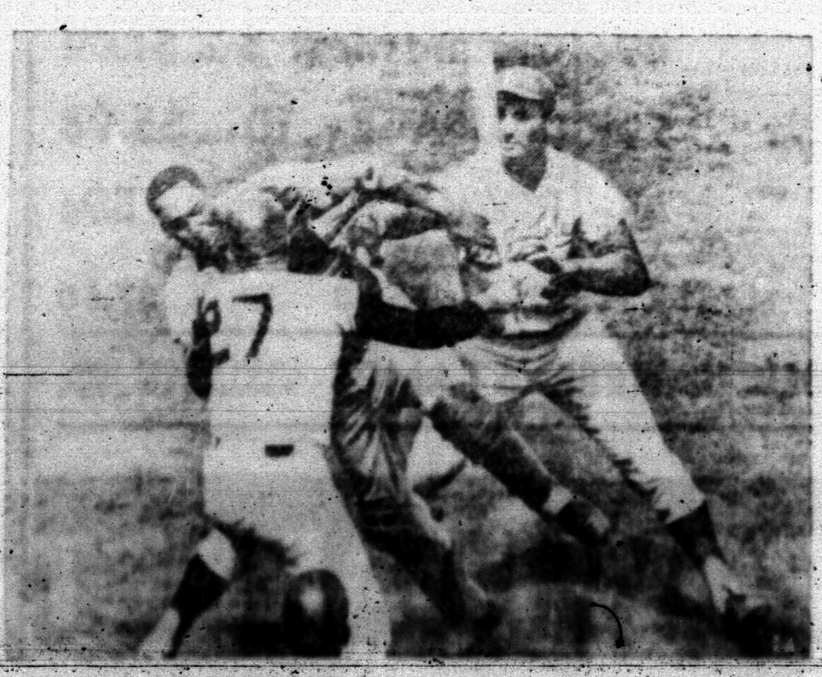
BASEBALL BOSS — William D. Eckert, 56-year-old retired Air Force general, was chosen the commissioner of baseball. He succeeds Ford Frick in the game's top post.



HOOP SPOILS — Gail Goodrich cuts twine from a basket after leading UCLA to March victory over Michigan for their second straight NCAA basketball championship.



COURT KING — Australia's Roy Emerson makes return in Wimbledon play. He won title for second straight year besides other major tourneys for top tennis ranking.



FRACAS ON DIAMOND — Dave Taylor of the Washington Senators attacks Ginger Beaumont after Beaumont collided with a ball during pregame practice at Griffith Park, Hollywood, in the game of Sandy Koufax. Marshal was fined $1,000 and suspended from play for three days.



TOP GRIDDER — Heisman Mike Garrett of USC, being the Heisman Memorial Trophy awarded to one of the outstanding college football players in the country in 1965.



THE BIG FOUR — Quartet of athletes prepare for ... September. From left, Lee Evans, ... Mexico City; Bob Seagren, Bryan, Texas, pole vault; and Tommie ...

Scribes May Give Thumper 'Fame' Vote

By DAVE O'HARA
Associated Press Sports Writer

BOSTON (AP) — Ted Williams, one of the greatest hitters in baseball history, appears a sure bet for election to the hall of fame in his first year of eligiblity.

Hy Hurwitz, secretary-treasurer of the Baseball Writers Association of America mailed ballots Monday to some 415 members with a minimum of 10 years in the association. Because of the required membership period, many writers are being called upon to vote for a star who considered many of them a necessary, even unnecessary, evil.

Although often at odds with various baseball writers, Williams is figured a shoo-in for enshrinement in the Hall of Fame at Cooperstown, N.Y., next year. His fabulous batting marks offset any hostility that may have endured through the years.

The tall slugger compiled a .344 batting average and hit 521 homers in 19 seasons with the Boston Red Sox despite time out for service in both World War II and the Korean War. He also is the most recent of baseball's .400 hitters, batting a majestic .406 in 1941.

He led the American League in batting six times, in homers four times and in runs batted in four years. He hit over .400 in 16 of his 19 seasons before retiring in 1959, and was voted the league's Most Valuable Player in 1946 and '49.

Williams, whose home run production is topped only by Babe Ruth's 714 and Jimmy Foxx's 534, was among 41 former stars eligible for the Hall of Fame for the first time. Eligible players must have been active within a 30-year period but retired the last five years.

Other newcomers with Williams include Enos Slaughter, Don Newcombe, Alvin Dark, Hank Sauer, Bobby Thomson and Mickey Vernon.

The eligibility list also includes 30 top vote getters last year, when a runoff was necessary to elect Luke Appling.

Hurwitz placed a deadline of Jan. 15 for the balloting.

Eagles In Quarterfinals

DALLAS (AP)—Quarter-finals are scheduled tonight in the Cotton Bowl invitational high school basketball tournament with only two non-Dallas teams left.

Thomas Jefferson, the defending champion, and White, Bryan Adams, Samuell, Woodrow Wilson and Sunset were the Dallas teams that survived two rounds Monday.

The outsiders are Abilene and Denton.

Tonight Jefferson plays Denton, Sunset tangles with Abilene, White meets Adams and Samuell takes on Woodrow Wilson.

Scores in the first two rounds:

First round
White 71, Texarkana 62
Lake Highlands 70, Mesquite 58
Bryan Adams 61, Richardson 50
Dallas St. Mark's 73, Dallas Hillcrest 59
Dallas Spruce 60, Sulphur Springs 43
Samuel 69, Plano 24
Woodrow Wilson 76,Greenville 56
Waco 49, Garland 47
Abilene 66, South Oak Cliff 63
Grand Prairie 60, Dallas Kimball 49
Sunset 74, Irving 60
Dallas Adamson 63, Dallas Jesuit 39
Dallas Jefferson 79, Slidell 52
Carrollton 63, North Dallas 52
Highland Park 65, Fort Worth North Side 3
Denton 76, Dallas Crozier Tech 47

Second round
White 72, Lake Highlands 48
Bryan Adams 70, St. Mark's 51
Samuell 74, Spruce 52
Woodrow Wilson 50, Waco 46
Abilene 75, Grand Prairie 74
Sunset 64, Adamson 56
Jefferson 85, Carrollton 65
Denton 76, Highland Park 62

Injury Hits Georgia Tech

ATLANTA, Ga. (AP) — Georgia Tech's ace fullback, Tommy Carlisle, carried an extra load today as the squad prepared for its Gator Bowl game Friday with Texas Tech.

The extra load came in practice Monday when reserve Fullback Doc Harvin pulled a leg muscle and was put on the doubtful list.

Harvin joined two other Tech players sidelined by injury — offensive tackle Jim Penley and wingback Terry Haddock.

Penley had an operation for a knee injury, and Haddock had an emergency appendectomy less than three weeks ago.

Coach Bobby Dodd said he was pleased with the practice session and particularly delighted with the running and passing of the starting backfield.

"They are ready to play right now," Dodd said.

Razorbacks Hold Lengthy Grid Drills

SAN ANTONIO (AP)—Arkansas practiced for the second day in San Antonio as the Razorbacks prepared for their meeting with Louisiana State in the Cotton Bowl Saturday.

The Razorbacks went through almost three hours of drills Monday.

A checkup on injuries showed linebacker Joe Black probably won't be able to play in the Cotton Bowl. He has a severely bruised leg.

Bobby Nix, however, appeared fully recovered from a pulled muscle and was doing the kicking in top style. Guard Mike Bender was favoring a bruised



VICTORY IN 'SUDDEN DEATH' PLAYOFF — Ball kicked by Don Chandler (34) of Green Bay Packers rises toward uprights and three-point field goal against Baltimore Colts in Green Bay, Wis. Field goal in "sudden death" overtime gave Packers 13-10 victory and western division title in National Football League playoff of tie. (AP Wirephoto)

Indian Star Makes NAIA All-Star Team

KANSAS CITY, Mo. (AP) — The National Association of Intercollegiate Athletics announced its 1965 All-Star Football team today, and so diversified is this season's talent there are only two repeaters.

One is quarterback Ed Buzzell of Ottawa, Kan., University. Buzzell threw 31 touchdown passes this season for a four-year career total of 72 and averaged 241.1 yards a game passing during 1965.

The other is Bruce McLenna of Hillsdale, Mich., a hard-running back who, along with Allen Smith of Findlay, Ohio, and Mel Stanton, Eastern Washington State, make up the remainder of the backfield.

McLenna, a 228-pounder, averaged 112 yards a game, and Smith repeated as NAIA scoring champion with 146 points. He edged Stanton for the rushing title by two yards, 1,240 to 1,233. Stanton was second on scoring with 126 points.

The ends are Spencer Gordon of Southern Oregon, and Darrell Elam of West Virginia Tech; tackles, Fred Cremer, St. John's, Minn., and Frank Cornish, Grambling, La.; guards, Keith Collins, Sam Houston, Tex., State, and Larry McDaniel, Minot, N.D., State; and center, Ed Kruml, Kearney, Neb., State.

On the defensive first team are linebackers Jim Kreitz, Illinois Wesleyan, and Carlos Mainord, McMurry, Tex.; halfbacks Vern Brock, Whittier, Calif., and George Clayton, Fairmont, W.Va. State; safety, Harry Theofilides, Waynesburg, Pa.; ends, Tommy Nelson, Sul Ross, Tex., State, and Bruce Anderson, Willamette, Ore.; tackles, Don Williams, Wofford, S.C., and Bill Scott, Northwestern Oklahoma State, and guards, Dennis Chinn, Occidental, Calif., and Tom Seals, Georgetown, Ky.

West Leads Pro Scorers

NEW YORK (AP) — Jerry West must wonder what a guy has to do to be a unanimous All-Star selection in the National Basketball Association.

Los Angeles' Mr. Everything was one of eight NBA players named to the West squad for the league's annual All-Star Game at Cincinnati, Jan. 11.

West was named on all but one of the 67 ballots cast by sports writers and broadcasters in the nine NBA cities. West is the NBA's leading scorer with 1,228 points, one of three NBA players to pass the 1,000-point plateau this season, and the only one in the West.

The West team did have one unanimous selection. He's Nate Thurmond, the 6-foot-10 San Francisco center who took over in the Warriors' pivot spot after Wilt Chamberlain was traded to Philadelphia.

The only rookie on the team is Rick Barry of the Warriors, who is averaging better than 31 points per game.

Others chosen were San Francisco's Guy Rodgers, Don Ohl and Bailey Howell of Baltimore, Zelmo Beaty of St. Louis and Rudy LaRusso of Los Angeles.

The East's first eight stars will be announced Thursday and then NBA coaches will pick two more players for each 10-man squad.

One of the additional West players will come from Detroit, the only club in the division without a player among the first eight chosen.

Rodeo Enters Third Round

DALLAS (AP) — The Dallas All-Star Rodeo holds its third performance tonight with Allene Gaylor of Colorado Springs, Colo., going after her third go-round triumph in national finals girls barrel racing.

She has led in both go-rounds thus far, posting her best time Sunday when she had 16.75 seconds. Monday night it was 16.83.

Meanwhile, former world's champion in calf roping, Jim Bob Altizer of Del Rio, Tex., moved into the picture in his event. He tied his calf in 12.3 seconds Monday night to tie Roger Forehand of Tiviola, Tex., for first place.

Larry Mahan of Brooks, Ore., led the bareback bronc riders with a 62 score, two points more than Bernis Johnson of Cleburne, Tex.

Dub Sams of Malvern, Ark., led steer wrestling with 5.8 seconds, Hugh Chambliss of Albuquerque topped saddle bronc riding with 65 and Phil Heinen of Summerfield, Fla., scored 59 to lead bull riding.

Aggies In Semifinals

By JERRY SCARBROUGH
Associated Press Sports Writer

OKLAHOMA CITY, Okla. (AP) — Top-seeded Wichita State and third-seeded Texas A&M will be favored to down upset-minded opponents tonight and join Oklahoma City and Rhode Island in the semifinals of the 30th All-College Basketball Tournament.

Wichita meets Xavier in the second game tonight after a match between Texas A&M and Virginia Tech, the tournament darkhorse.

Wichita will be attempting to shake a two-game slump which has seen the Wheatshockers fall to Southern Illinois and Marquette by a combined total of 40 points after opening with four straight victories. Xavier has a 4-3 mark.

Texas A&M and Virginia Tech have 5-1 records.

Texas Teams In Tournament Finals

EDINBURG (AP)—Four Texas teams clash in semifinals of the Pan American holiday basketball tournament tonight.

Lamar Tech meets St. Mary's and Pan American takes on St. Edward's.

They emerged Monday night from an eight-team tournament that had four teams from other states.

St. Edward's beat Eastern Illinois 67-66, St. Mary's upset Arkansas AM&N 73-57, Lamar Tech downed Gustavus Adolphus 104-83 and Pan American took out Parsons of Iowa 86-68 in the opening round.

In consolation play this afternoon Gustavus Adolphus meets Arkansas AM&N and Eastern Illinois clashes with Parsons.

Chandler In Limelight

By JACK HAND
Associated Press Sports Writer

GREEN BAY, Wis. (AP) — Among the wires that poured into Don Chandler's home after his field goal heroics in Sunday's sudden death football game was a message from Wel Mara, his old boss at New York.

"It was real nice of Wel," said the Green Bay place kicker. "I appreciated it."

Nobody paid much attention to Chandler in the year-end polls for comeback of the year, but the veteran deserved a high rank. His tying and winning kicks for a 13-10 victory against Baltimore Sunday made it 19 out of 29 field goal attempts and a total of 95 points.

Last year he made nine out of 20 for the giants. Ironically, the Giants had troubles with field goals and made only 4 of 25 this season.

Chandler tied Sunday's playoff game for the National Football League's Western Conference crown with less than two minutes to go when he made good on a 22-yard boot.

"That's got to be the big one for me," said Chandler. "We have had a lot of tough things to overcome this year. Now we've got to play another tough game against Cleveland. It has been real blood and guts football all season."

Chandler and the rest of the Packers were given a two-day holiday by the coach before they resume practice Wednesday.

Bart Starr, the No. 1 quarterback, is a doubtful starter for Sunday's NFL championship game with Cleveland at Green Bay. Starr has a painfully bruised right side and has trouble raising his right arm. However, X-rays proved negative.

Lombardi said he would not know about Starr until Friday. In the meantime, the veteran Zeke Bratkowski, who led the Packers to victory after Starr was hurt on the first play, will run the ball club.

Lobos Get Cage Nod

ALBUQUERQUE, N.M. (AP) — With the home court advantage, the University of New Mexico is expected to capture the first Lobo Invitational Basketball Tournament.

New Mexico, which has lost only two games at home in two years, meets Tulane while Texas Christian tackle Idaho in the first round Tuesday night. The two winners will meet for the title Wednesday night with the losers matched in a consolation.

New Mexico has a 6-1 record. Tulane has a 2-3 mark.

Texas Christian searches for its third victory of the campaign against the Idaho Vandals, 4-3. TCU has lost five games but last week tripped favored Oklahoma City 103-93.

Idaho reeled off four straight victories at the start of the season, beating Oregon, Utah State, Portland and Flagstaff. Then the Vandals sustained three straight losses — two on their home floor.

New Mexico swept four straight before losing to Texas Tech and then beating Hawaii University twice. Among the victories are decisions against Iowa State on the road and Baylor at home.

Duke Retains High Basketball Ranking

By BEN OLAN
Associated Press Sports Writer

Four undefeated teams have taken stronger positions in the Associated Press major-college basketball poll while once-beaten Duke held onto a sizable first-place lead.

The four are Vanderbilt, Bradley, Iowa and Kentucky, ranking behind the Blue Devils in that order.

Duke, 7-1 ipcluding last week's 100-93 overtime victory over Michigan, collected 35 first-place votes and 405 points in the latest balloting by a special panel of 43 regional experts.

Vanderbilt advanced two places to second with seven first-place votes and 331 points. The Commodores whipped Northwestern and the University of California at Santa Barbara, pushing their record to 8-0.

Bradley also climbed two places to third after beating Montana and North Dakota for a 10-0 mark. The Peoria, Ill. Braves had 299 points.

Iowa, 7-0, soared from ninth to fourth while Kentucky, which received the only other vote for the top position, moved up from 10th to fifth. Both teams are 7-0. The Wildcats trounced Texas Tech 89-73 last week while Iowa was idle.

Brigham Young, also unbeaten at 6-0, climbed into the No. 6 spot. BYU was unranked last week. Michigan, which also lost to Butler for a 4-3 mark, slipped four notches to seventh.

St. Joseph's, Pa., in the runner-up position a week ago, fell to eighth. The previously-unbeaten Hawks lost to Wyoming 99-92 and Brigham Young 103-83 last week.

Minnesota and Providence each tumbled three places, the Gophers to ninth and Providence to 10th. Both lost their first games of the season in last week's action, Minnesota to Utah State and Providence to Houston.

Wichita, eight last week, dropped out of the top 10 after losing to Southern Illinois, a small-college opponent, and Marquette.

The voting was based on games through last Saturday.

The Top Ten teams, with first-place votes in parentheses, won-lost records through games of Saturday, Dec. 25 and total points on a 10-9-8, etc. basis

1.	Duke (35)	7-1	405
2.	Vanderbilt (7)	8-0	331
3.	Bradley	10-0	299
4.	Iowa	7-0	273
5.	Kentucky (1)	7-0	230
6.	Brigham Young	6-0	169
7.	Michigan	4-3	94
8.	St. Joseph's, Pa.	6-2	90
9.	Minnesota	5-1	74
10.	Providence	5-1	40

Hogs, Tigers Can Move The Ball

DALLAS, Tex. (AP) — With the acceleration of offense by the return of two-platoon football, it is reasonable to expect an offensive game in the Cotton Bowl next Saturday.

Arkansas and Louisiana State, which averaged 360.3 and 307.3 yards per game, respectively, should indicate it.

But the last time two-platoon football was used in the Cotton Bowl, one team was held to 32 yards total offense, with minus 14 yards rushing.

That was 1953 — the last year of the two-platoon football until the present. Texas beat Tennessee 16-0 and held the Vols to that skimpy 32 yards. Texas had 301 yards.

So perhaps two-platoon football doesn't mean offensive fireworks after all, except it will be hard to make those who know about the offensive antics of Arkansas and Louisiana State believe it.

Anyway, neither team has been particularly strong on defense, so the offense might shine as a natural development.

The two teams practice at San Antonio, Tex., and Baton Rouge, La., today, with Louisiana State due to wind up at the latter and hop a plane Tuesday for Dallas.

The Tigers then will go to the Southern Methodist University practice field for a workout and picture-taking session.

Arkansas won't leave San Antonio until Thursday morning. The Razorbacks will hold a workout that afternoon at the Highland Park high school stadium.

TV. Cable Service
5 Channels
of TV and FM Music
● No Towers ● No Antennas
● No Monkey Business
Call SCAT
Snyder Community Antenna Television
Phone HI 3-4327

WAYNE BOREN CLYDE HALL
Snyder Insurance Agency
SERVICE
COMPLETE
INSURANCE
P. O. Box 530 Snyder, Texas
1820 26th. Street Phone HI 3-3163

SUN MELTS SPANIARDS

Aussies Win Davis Cup For 13th Time

SYDNEY, Australia (AP) — The sun blazed down on center court at 114 degrees, and John Newcombe and Tony Roche blazed over it with the same intensity today as Australia retained the Davis Cup with an easy doubles triumph over the flamboyant Spanish team of Manuel Santana and Luis Arilla.

The Aussies' 6-3, 4-6, 7-5, 6-2 triumph over the gallant Spaniards gave the boys from Down Under an insurmountable 3-0 lead in the best-of-5 series and kept the big silver cup, emblematic of world amateur tennis supremacy, in Australia for the 13th straight year.

Despite an imported group of 400 Spanish spectators gaily bedecked in red and gold scarves and an appreciative Australian crowd of 8,000 in White City Stadium, the Spaniards seemed to wilt after breaking through in the second set.

Santana tired noticeably during the third set, apparently feeling the effects of the 60-game singles match he lost to Fred Stolle Monday, 10-12, 3-6, 6-4, 6-4, 7-5. Spain fell behind 2-0 when Roy Emerson whipped Juan Gisbert 6-3, 6-2, 6-2.

"So the score was dramatically set for today's matches with the Aussies deciding to send out the second-line combo of Newcombe and Roche for the clincher.

Australian captain Harry Hopman, who made the decision to use the rested Newcombe-Roche team rather than come back with Emerson and Stolle freely predicted that it would be all over after the doubles match.

"I think our boys will win the doubles," he said frankly. "We want to wrap it up.

And that's the way it was with Spain Captain Jaime Barrati freely admitting after it was all

Developed by the Antenna Research Laboratory of the University of Illinois ... Adapted for TV by JFD Electronics Corp.
JFD LOG PERIODIC LPV
GIVES YOU BEST COLOR AND BLACK AND WHITE PICTURES
A-1 Electronics

for all your Printing Needs
Feather Printing Co.
2107 25th. Phone HI 3-6331

• NEW & USED CARS & TRUCKS
• WRECKER SERVICE
• EXPERT BODY REPAIR
• SUPER CHEVROLET PARTS & SERVICE

LES FRANCIS
CHEVROLET
25th. & Ave. H. HI 3-5456

Personalized Cleaners
For Those Who Care
• Modern Equipment
• Expert Workmen
• Free Delivery
JOE GRAHAM
Custom Care
CLEANING
2417 Ave. S HI 3-3401

FEED & WATER TROUGHS — FENCE POSTS
CONCRETE UTILITY HOUSES
CAPROCK MATERIALS
1300 Ave. Q Phone HI 3-4522

For Courteous & Reliable
REAL ESTATE
SERVICE
Call Or See
JACK & JACK
REALTY
611 E. Hwy. Ph. HI 3-3452
"Member Snyder Real Estate Board"

John Deere Implements
Tractors & Equipment
Sales & Service
A Complete
Repair Shop
Key Brothers
Implement Co.
East Hwy. HI 3-4221

Clark & Smith Gas Co., Inc.
"METERED DELIVERY"
Butane & Propane Gas
Lubbock Highway HI 3-4731 Night HI 3-3409

Dial 3-5486
Classified Ad Dept

HYDRAULIC JACK REPAIR
In Our Jack Shop — One-Day Service
Jacks For Sale!
CENTRAL TIRE SERVICE
1931 25th. St. Ph. HI 3-3341

EZELL-KEY FEED & SEED
"Your Purina Dealer"
• Feeds • Seeds • Insecticides • Fertilizer
1815-26th St. Phone HI 3-6691

Adelle Josephson Real Estate
Can Find The "Just Right" Home For Any Family. Farms, Ranches, Lots and Business Properties For Sale or Trade. Listings Given Constant Attention.
Office HI 3-3601 Home HI 3-6944 2606 Ave. R

McALISTER
TRANSFER & STORAGE
Jeral Beard — Dial HI 3-6337

HINSHAWS
House Of Flowers
"Flowers For Every Occasion"
2804 Ave. S HI 3-9600

SNYDER'S
FASHION CENTER!
Juniors & Misses
Sizes 3 To 20
• Bell-Snarmeer Hose
• Stetson Gloves
• Hats
• Dalton Knits
• Betty Rose Suits
Rachel's
South Side Of Square

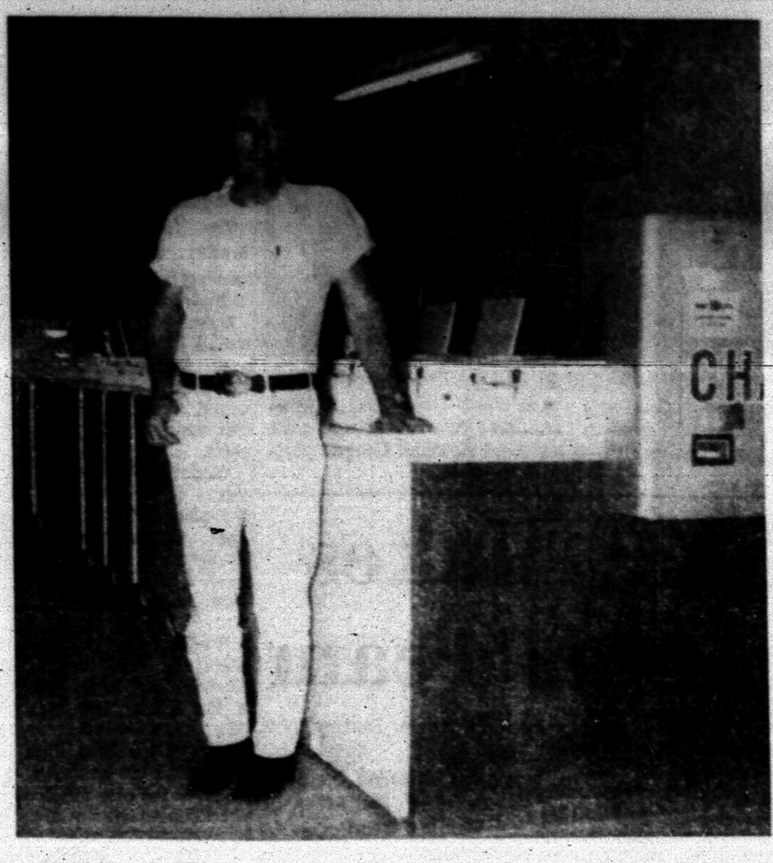
QUALITY
WORK & SERVICE
• Cleaning - Tailoring
• Laundry Service
• Re-Weaving-Alterations
• Factory Hat Blocking
Highland Park
Cleaners
B. S. Hwy. Ph. HI 3-7261

66 CAFE
"Good Food And Courteous Service"
OPEN 24 HOURS
East Highway Ph. HI 3-6267

SNYDER RADIATOR SERVICE
Cleaning Repairing Recoring
Frank D. Stephenson
"The Radiator Man"
1105 Ave. T Ph. HI 3-4131

MASSEY-FERGUSON
Tractors — Combines — Farm Machinery
SEIBERLING TIRES
Head Tractor Co.
2211 Ave. S Ph. HI 3-3276

Beacon Lodge Restaurant
Delicious Noon Meal Assorted Sea Food Platter
95c PUBLIC INVITED EVERY DAY 88c
East Highway At Traffic Circle



NEW OWNER — Although Norge Laundry and Drycleaning Village, 4005 Avenue S between Roe's Furniture and Whitfield Variety, has a new owner, the firm still specializes in prompt and efficient service for its customers. Robert V. Clemons, a veteran with the Snyder Police Department, is the new owner. He recently purchased the firm from E. H. Williamson. (Staff Photo).

New Owner Of Norge Village Has 'Get Acquainted' Event

Robert V. Clemons, new owner of the Norge Laundry and Dry Cleaning Village, 4005 Avenue S between Roe's Furniture and Whitfield Variety in the Highland Shopping Center, is offering customers a special "get acquainted" offer.

The firm is offering special rates for an 8-pound load. Normally such a load would cost $2, but now the price is $1.50. Special rates also are in effect for suits (70 cents), plain dresses (70 cents), pants (30 cents) and sweaters (30 cents).

Clemons already is well acquainted in Snyder. He has been employed by the Snyder Police Department for the past seven years. He also has experience in his new field, having worked in the tailoring and dry cleaning business for over four years. Clemons purchased the firm recently from E. H. Williamson.

The new owner also is making one important change in the operation of the business. Customers may drop off clothing at the firm, and employes will put the articles in the washing machines.

"Just drop off your bundle with us and come by for it later if you like," suggested Clemons.

The firm still is located in the same spacious, comfortable quarters, and has plenty of top-quality machines. Also, the firm still specializes in prompt and efficient service to its customers.

"We have competent counselors who would be glad to assist you in any way they can," stated the owner. Patrons may leave articles at the Norge plant while they shop elsewhere.

Clemons' wife, the former Vergie Willman of Stamford, and Mrs. Gene (Ruth) McWhirter are employed in the Cleaning Village.

The Clemonses are parents of three children: Diana 17, David 14, and Debbie 8. The family resides at 3000 Thirty-ninth.

That's Some Yule Gift!

PITTSBURGH (AP) — "You think your wife gives nice Christmas presents?" said Joseph F. McLaughlin when he arrived at the office Monday.

"Look what my wife did."

Then McLaughlin displayed for coworkers at U. S. Steel Corp. a gift certificate from Gimbels department store for $400,010.

The certificate was a mistake. Mrs. McLaughlin had bought a $10 certificate and had discovered the error too late to turn it in before the weekend.

McLaughlin notified Gimbels and a grateful management later presented him with a $100 certificate. It also let him keep the $400,010 certificate — but marked it void.

Hunter Is Killed

IRVING (AP) — Robert E. Smith, 17, of Irving died of an accidental gunshot wound Monday while hunting. The Dallas County sheriff's office said the accident occurred while Smith and two other Irving men hunted just south of the Irving city limits.

Defective Russian Hose A Problem

MOSCOW (AP) — Pity the Russian working girl who spends a day's wages to buy a pair of stockings, wears them one day and finds a hole in a heel, all the toes out and lots of runs.

"Where is the working conscience of those factory workers who produced this defective stuff?" angrily demanded Miss Krylova.

She was mad about a pair of stockings from the Krtsanisi factory in Soviet Georgia that had cost 2.40 rubles — $2.64 — the average daily earning of a woman clerk here. So she wrote to Pravda, the Communist party organ.

The paper got together with a Moscow department store and summoned a meeting to put people on the spot.

To discuss stockings in the Communist system, it took people from five different government ministries, plus the factories, plus Moscow shops. They seemed to Pravda to have agreed that the stocking business has problems.

Inadequate and poor quality yarn is supplied to factories. Machinery is old.

The Krtsanisi factory in Georgia was the main scapegoat.

Pravda said it sent 16,000 pairs of stockings to Moscow's central department store this year and all of them were defective. They are sitting in a warehouse while the factory refuses to accept responsibility.

Pravda concluded on the usual cheery note of such public admissions that problems have existed in the Soviet Union. In 1966 better yarn will be supplied, some factories will be re-equipped and production will increase 11 per cent.

Flag Captured At The Alamo Retained In Mexico Museum

MEXICO CITY (AP) — The shredded and decaying battle flag captured by Santa Anna at the Alamo during the Texas War of Independence is the only one of its kind retained by Mexico, the head of the National Museum of History says.

Others were captured during this war — probably a dozen or more—but all except the Alamo flag were burned or discarded a half century ago, says Antonio Arriaga Ochoa.

Arriaga Ochoa is director of the museum, located in famed Chapultepec Castle, a post he has held for 12 years.

Several recent attempts have been made to persuade Mexico to return the flag to Texas.

The Alamo flag, captured March 6, 1836, by Mexican troops, is shredded and torn.

On it are the words, "First Company of Texan Volunteers of New Orleans." Under the figure of an eagle are the words, "God and Liberty."

It is about 45 inches long and almost 34 inches wide. It is pale blue on a crude cotton satin base and has a gold metallic fringe. It is in bad shape.

Two other battle flags — captured 11 years later near Angustura, in Sinaloa, Mexico, are retained. They apparently were taken from Texas troops fighting in the Mexican War in which the United States took part.

They are the flag of the "Galveston Invincibles" and a Texas flag, one of the first of its kind with the single star and two bars.

A fourth flag was taken from filibusters in another battle in 1857 in the state of Sonora. It is known as the "Caborca Flag" and has nothing to do with the Texas rebellion or the subsequent United States - Mexican War.

Shortly after Texas voted its independence March 1, 1836, Mexico took quick steps to break up what it called the insurrection.

President Santa Anna—who served as President six times—was elected to head the expedition into texas with what was called a "plentiful" army.

He won over a smaller force at the Alamo and then swept through Texas before being routed by Sam Houston's army at San Jacinto April 21, 1836.

In a formal statement, Arriaga Ochoa said Santa Anna's "clumsiness, ignorance and inhuman acts" at the Alamo created the Texas battle cry of "Remember the Alamo" and made impossible any agreements.

Other flags were taken by Santa Anna in Victories at Refugio, Coleto Creek, Goliad, Coporo, Villa Gonzalez, San Patricio, Agua Dulce and other places.

But, says Arriaga Ochoa, most were burned or discarded around 1917 when the old Museum of Artillery was dismantled. Many of its contents were destroyed, among them the battle flags.

Most of the flags were in shreds even then, he says.

Arriaga Ochoa says positively that there are no other Texas flags in Mexico.

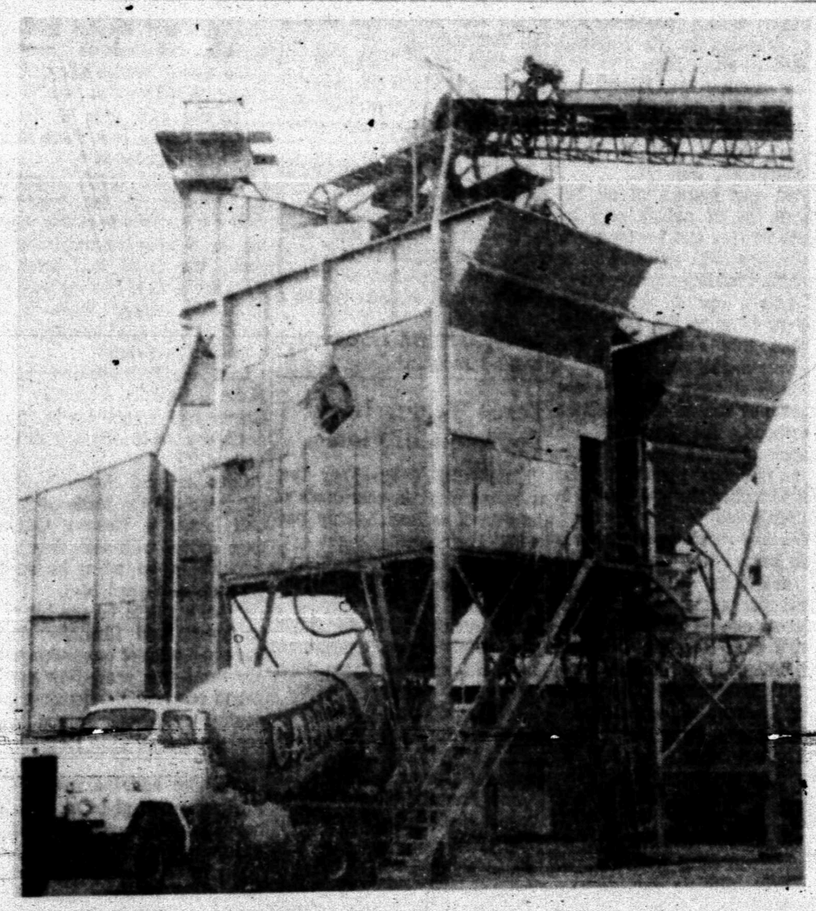
Traffic Accidents Claim 45 Texans

AUSTIN (AP)—Traffic accidents have claimed the lives of 45 persons so far in Texas during the Christmas-New Year's holiday, the Texas Department of Public Safety says.

DPS officials predicted that 110 persons would be killed in traffic crashes.

Other violent deaths reported through late Monday included 24 homicides and suicides and 13 deaths from other causes.





FILL 'ER UP—Clarence Hall, 15-year employe with Caprock Materials, 2300 Avenue Q, prepares to load up a new company truck with seven yards of ready-mix concrete. The firm is well-qualified to construct concrete feed tubs, trench silos, well houses, utility houses or concrete septic tanks. (Staff Photo).

Caprock Materials Can Help With Farm Improvements

This is the time of year when farmers, with their cotton about harvested, begin to think of improvements around the farm. And Caprock Materials, 2300 Avenue Q, is one firm that is well qualified to help put in the improvements.

Caprock Materials has been building concrete feed tubs, trench silos, well houses, utility houses and concrete septic tanks for area farmers for the past 15 years.

The firm is one of the biggest in the business in building materials. Caprock employes poured the concrete on the by-pass project and also poured the concrete for the new bridge in Precinct 2 this year. Also during the past year, the firm helped with the curb and gutter work on El Paso for the city.

Plenty of satisfied customers is the key to the success of Caprock Materials. Employes of the firm take pride in doing a good job—whether it is for an individual farmer or for a large corporation. That is one reason why the firm is expanding.

Gene Best, who put in the business here 15 years ago, also has installed portable plants at Sterling City and north of town near Clairemont. He and his wife, Margaret, both are employed in the business.

Hall, Buck Byram and Raymond Pylant—have been with the firm since 1950. Two others—James Rinehart and Dale Hatfield—joined Caprock Materials within the past year when business expanded.

Gene and Margaret Best came to Snyder from Albany by way of Odessa and Houston. They have two children: Mrs. Toni Smith, a first grade teacher in the Houston School System, and John Best, a Senior Pre-Med student at Texas Tech.

"Remember," said Gene, "—if you're thinking about making some improvements around the farm, just call us and we'll be glad to work things out with you."

PRESCRIPTIONS
Phone
HI 3-3531
COURTEOUS
PROFESSIONAL
SERVICE
Since 1920
STINSON DRUG
Photo Supplies — Gifts
Sick Room Supplies — Cosmetics
Fresh Refrigerated Candy
1815 25th.

The Skyline Motel
• Modern Kitchenettes
• Refrigerated Air
• Panel Ray Heat
• Hotel Rooms • Garages
Buster Tanner, Mgr.
Phone HI 3-6692
Highway 180 West

LENNOX
Heating & Air Conditioning
• Residential • Commercial
Sales & Service
• Service On All Types Air Conditioning
• Duct Work
SNYDER HEATING & AIR CONDITIONING
Big Spring Hwy. HI 3-4411

Bess Fish
ELITE
Beauty Salon
Fashions In
Hair Styling
1804 26th. HI 3-7441

"Sanitone"
DRY CLEANING
Complete Laundry Service
Pick Up And Delivery
SNYDER LAUNDRY & DRY CLEANING
BENTLEY BAIZE
1401 26th. Ph. HI 3-3681

Why Pay More?
Red Faver's
Terry Motor Co.
Big Spring Highway
Ph. HI 3-5981

DRY CLEANING
Big 8 Lb. Load $2
One Hour Service
NORGE LAUNDRY & DRY CLEANING

FEATHER PRINTING
For All Your Printing Needs
Ph. HI 3-6331 2107-25th. Street

ART SUPPLIES
Books — Hallmark Cards
Monograming On All Paper Goods
BENNETT OFFICE SUPPLY
1918 25th. St. Ph. HI 3-7202

PRESCRIPTION SPECIALISTS
Competent
Registered Pharmacist
To Serve You
SNYDER DRUGS
Big Spring Hwy. Ph. HI 3-3331



LAST OF HIS BREED—Chief is the only remaining cavalry horse still in Army care. Purchased in 1941 at the age of 8 for $163, Chief accepted retirment in 1949 without a "kick." Now a sturdy 34, equivalent to the age of 102 for a human, Chief is still going strong. He enjoys an early morning frolic, eats well and takes indly to all the kattention fostered on him by personnel at Ft. Riley, Kan., a former cavalry post which is now completely mechanized. (AP Wirephoto)

GOALS REVISED

Soviet Policy Decisions Vital To Peace Outlook

By WILLIAM E. RYAN
AP Special Correspondent

The shape of Soviet world policy in 1966 will have important bearing on chances for negotiation in Viet Nam. By spring, the world may have a better idea of those chances.

All signs indicate Soviet policy is being retooled to fit new situations, including fading prospects for any reconciliation with Red China.

Soviet aims seem concerned with security and insurance: security to pursue internal economic goals, and insurance against involvement against its will in direct conflict with the United States.

Soviet policy now is zeroing in on Western Europe, suggesting that Moscow wants to make friends with its Western neighbors, expand economic and cultural contacts and reap long-range benefits. A Soviet-British summit meeting is in prospect for February, and President Charles de Gaulle may drop in for a Soviet-French summit.

In this, Moscow appears to seek insurance in the form of some sort of settlement of West Germany's role in Atlantic nuclear defenses. It is capitalizing on lack of enthusiasm among America's allies for West German participation, and also on De Gaulle's opposition to stepped-up NATO integration and to the West German nuclear role.

While the Kremlin appears to subordinate Viet Nam to European policy, it also can be expected to seek a form of insurance in Asia, too. This is manifest in persistent Soviet efforts to implant strong influence in North Viet Nam, to provide a decisive voice in future developments there. The Soviet leaders likely will discuss Viet Nam with British Prime Minister Harold Wilson in February.

Significantly, the Chinese have been accusing Moscow of pursuing its own "special aims" in Viet Nam. In turn, European Communists, reflecting the Moscow view, accuse Peking of wanting to stand by, amused, while the United States and the U.S.S.R. get involved in military conflict.

Next spring could produce meaningful developments, possibly including a purposeful and practical Soviet policy tailored to the needs for security and insurance. The Soviet Communist party opens its 23rd congress March 29.

The congress theoretically is the ruling body which meets once in four years to approve guidelines for the next four. It likely will reaffirm policies laid down by the 20th congress in 1956 and the 22nd in 1961. Those two were the fountainheads of the Soviet-Chinese dispute. A reaffirmation of the Soviet stand could mean much with regard to Viet Nam. If the Russians establish a strong presence there, a situation could develop in which their weight could contribute to isolating the Chinese and possibly create conditions for negotiations.

Valley Citrus Is Moving

AUSTIN (AP)— Rio Grande Valley citrus growers reported their heaviest shippings of the season last week, the U.S. Department of Agriculture said.

Nonetheless, the agency said Monday, oranges were in light supply "as wet ground restricted picking and growers held back in hopes of improved price."

The department's weekly crop-weather report described the grapefruit market as dull.

Cotton harvest was slowed by the holidays and damp weather.

Most wheat has become dormant, the agency said, and the dryland crop needs additional moisture.

Supplemental stock feeding was accelerated in scattered areas across the northern half of the state, but ample grazing was afforded in South Texas by small grains and winter pastures.

HOSPITAL NOTES

Chaplain: Rev. John English

ADMISSIONS: Johnnie Lee Smith, Ira Ernest Ferguson, Hermieigh, James Clifton Robbins, 312 Thirty - fourth, Dolly Sampson, Rt. 3; Inez Eades, 12-05 Twenty - first; Joe Don Williamson, 509 Twenty-fifth; Roy H. Bonner, Rt. 2.

DISMISSALS: Beverly Mayo, Nola Gladson, Lonnie Gilstrap.

Course Completed By Snyder Soldier

Pvt. Jerry D. Jackson, son of Mr. and Mrs. O. E. Jackson, 111 Hickory, has completed a six-week medical records and reports course at the Brooke Army Medical Center, Fort Sam Houston.

During the course Jackson received instruction in the procedures and techniques of maintaining Army medical records and reports.

Jackson entered the Army last June and completed basic training at Fort Polk, La.

The 19-year-old soldier was graduated from Snyder High School in 1965.

Member Texas
OPTOMETRISTS
Drs. Blum and Nesbit
Optometric Association
Phone HI 3-3902
1825 25th St.

The Deffebach Agency
2606 Ave. R Phone HI 3-5611
INSURE
WHAT YOU HAVE

Road Toll Is Termed Disaster

CHICAGO (AP) — Traffic accidents killed 720 persons over the three-day Christmas weekend, the highest number ever counted for any holiday period.

The National Safety Council termed the toll a national disaster.

The figure smashed the record of 706 for a 102-hour, four-day holiday weekend that had stood for nine years. The previous record also was for a Christmas observance — in 1956.

The council had estimated a death toll of between 560 and 660.

The record for a three-day holiday was 609 during the 1955 Christmas period.

Christmas 1964, also a three-day observance, brought 578 traffic deaths.

The Associated Press made a survey of traffic fatalities in a non-holiday weekend for comparison purposes. From 6 p.m. Thursday, Dec. 9, through midnight Sunday, Dec. 12, 420 traffic deaths were counted.

Dies In Collision

BIG SPRING (AP) — T. F. Pearson, about 50, of Odessa died Monday in a headon auto collision 14 miles north of Big Spring. Two other persons were injured.

Johnson, McNamara Push Federal Budget Wind-Up

By FRANK CORMIER

AUSTIN, Tex. (AP) — President Johnson and Secretary of Defense Robert S. McNamara have gotten together once again to push final preparation of a guns-and-butter federal budget for the 1966 Congress.

The Texas White House announced early today that McNamara flew to the Johnson ranch Monday night for a lengthy discussion of the new defense budget that will encompass mounting outlays for the war in Viet Nam.

McNamara made an overnight stop at the LBJ ranch on his way back to Washington from a skiing vacation at Aspen, Colo. He had met at the ranch with the President on the same subject earlier this month.

Johnson will be focusing much of his attention in the next few days on drafting of the new budget.

Federal spending this fiscal year under the Johnson administration is expected to reach an all-time high of between $105 billion and $107 billion. Next year's figure is expected to be higher, with increased spending on the Viet Nam war.

The Texas White House said today no final decisions have been made yet on the spending blueprint for the 1967 fiscal year that begins next July 1 — the period covered by the forthcoming budget.

Sources disclosed, however, that Johnson would be having budget conferences this week with a number of top Washington officials at his ranch home near Johnson City. At least some final decisions were expected to emerge from these sessions.

Even as he began a final House press secretary, also announced a planned change in the ranks of Johnson's key advisers on economic and fiscal matters.

He said James Stemble Duesenberry, a monetary expert and economics professor at Harvard, would be appointed to Johnson's three-member Council of Economic Advisers. Duesenberry, 47, will replace Otto Eckstein who will return Feb. 1 to his post on the Harvard faculty.

The President spent much of Monday at his desk, Laitin reported, and talked once by telephone with Secretary of State Dean Rusk and twice with McGeorge Bundy, Johnson's special assistant for national security affairs.

Joseph Laitin, acting White House press secretary, also announced a planned change in the ranks of Johnson's key aides in the round of budget preparations. Johnson reportedly was keeping in touch with efforts to promote a peaceful settlement of the Viet Nam war.

The White House announced Monday night that the apostolic delegate to Washington, Archbishop Egidio Vagnozzi, had sent a letter to a White House aide asking that Johnson be advised that Pope Paul VI had received with great pleasure the news that a Christmas truce was ordered by the armed forces in Viet Nam. The Pope now is urging a New Year's cease-fire.

Youth Killed In Pursuit Of Bandit

SAN ANTONIO (AP)—A gunman shot and killed a 16-year old San Antonio youth Monday while fleeing the scene of a holdup at a grocery store.

Jesse Eng, son of Mr. and Mrs. George Eng, who operate a south San Antonio grocery store, was killed as he and other members of the Eng family pursued a Negro bandit who had taken an undetermined amount of cash from the store.

Motorcyclist Killed

AUSTIN (AP)—Terry Martin Taggert, 20, was killed when his motorcycle and a truck collided here Monday. Jennifer Laier, 18, who was riding on the motorcycle, was critically injured.

To the voters of Precinct 4:

May I take this opportunity to thank each of you for your splendid cooperation and help during the past three years. It has been a real pleasure to serve you as Commissioner during this time. I am at this time asking for this office for a second term. I will appreciate your vote and influence, and if elected will continue to serve you as Commissioner to the best of my ability.

Bill Hairston
Candidate for County Commissioner, Precinct 4

HELP WANTED!
Cash Food Would Like To Have A Low Inventory For The First Of The Year!
SAVE! BARGAINS! SALE! OVERSTOCKED! CLOSE-OUTS!
HAMBURGER Lb. 29c
SALT PORK Lb. 49c
CHUCK ROAST Lb. 49c
BISCUITS 12 cans ANY BRAND $1.00
• CLUB • SIRLOIN • T-BONE STEAK U.S.D.A., Lb. 79c
FREE! 5-LBS. SUGAR With Purchase Of 8 LIGHT BULBS!
Breakfast Drink Wagner's Grape, Orange, Grapefruit Pineapple 3 FOR $1.00
SOUP Campbell's Mix or Match 6 FOR $1.00
OLEO Decker's Iowana, Lb. 19c
BLACKEYE PEAS Ranch Style No. 303 Can 2 For 25c
SWEET PEAS Libby's No. 303 Can 3 For 59c
CIGARETTES All Popular Brands This Week Only, No Stamps Please, Carton $2.99
GREENBACK • Worth JACKPOT 35.00 CASH This Week!
Russet POTATOES 10-Lb. Bag 39c
Delicious APPLES Lb. 15c
Fresh Green CABBAGE Lb. 5c
BUCCANEEER STAMPS
DOUBLE ON WEDNESDAY With $2.50 Purchase or More!
1101 25th. St.
OPEN 7:00 A.M. — 7:30 P.M.
SATURDAYS 7 A.M. — 8:30 P.M.
CASH FOOD

WHERE IT HURTS!



Leftover Campaign Funds To Aid GOP Congressmen

By WALTER R. MEARS

WASHINGTON (AP) — Leftover thousands in the coffers of an organization created for Barry Goldwater's presidential campaign are indirectly the product of a political fund raising law Republican leaders want repealed.

It is the $3 million limit on the annual spending of political committees.

The Republican Coordinating Committee, a council of party leaders, has declared the ceiling is unrealistic and should be wiped off the books.

Meeting privately, one day before the coordinating committee took that stand, the steering committee of an organization called Citizens for Goldwater-Miller had decided to use its remaining funds to help conservative Republicans who seek re-election to the House and Senate next year.

That decision was in large measure shaped by Goldwater himself, although he wasn't on hand, associates of the former Arizona senator and 1964 GOP presidential nominee reported. Goldwater was said to have been determined to see the money used for Republican campaigns.

It affects a treasury which reportedly contains more than $200,000, almost all of it raised but not spent in Goldwater's unsuccessful try for the White House.

Citizens committees are a fixture of presidential campaigns. Theoretically, they are set up to attract the dollars and the votes of people who like the presidential candidate, but not the party he represents.

But the coordinating committee gave this account of campaign organization in calling for repeal of the "wholly unrealistic" limit on fund raising and spending:

"In practice, this provision has not limited the amount of money spent in presidential campaigns, but has spawned the creation by both major parties of hosts of satellite committees, each legally able to collect and spend $3 million."

Texas GOP Chairman Peter O'Donnell, who now is a leader of the Citizens for Goldwater group, has pointed out there were no strings attached to the funds still in its treasury.

Just how string-free it is was demonstrated when some men in the citizens organization argued it should be transformed into a conservative political action group.

Goldwater and former Rep. William E. Miller, the GOP vice presidential nominee last year, agreed, however, that the money should be used to help Republican candidates after they have secured the party's congressional nominations.

In fact, Goldwater once suggested it be turned over to the Republican congressional and senatorial campaign committees.

The final decision, which O'Donnell said was unanimous, means the money will not go into the nomination bids of conservatives who want to run for Congress.

At the same time, it means the citizens group leadership can spend its treasury on the campaigns of conservative Republicans who already are there and seeking new terms.

A Junior Editors Quiz About CATS' WHISKERS



QUESTION: Why do cats have whiskers?

ANSWER: As an animal moves about, to find food or escape from other animals, it needs to have its senses highly developed. Its life often depends on how keen these senses are. But different animals have developed some senses more than others, because they are especially useful in a particular way of life. An eagle needs extremely keen eyesight because he sails so far up in the air. Dogs and wolves have long muzzles which give them remarkable power of scent so they can track down other animals by smell. One of these useful senses is that of touch. Although all animals have some sense of touch, some use this sense more than others. Insects can often escape from danger because tiny bristles on their body, sensitive to touch, warn them of danger. Many have long feelers on their heads which work in the same way. Whiskers are a kind of feeler found on many higher animals. They are particularly developed in the cat family because these animals hunt at night. The whiskers let them feel their way around in the dark. There are nerve cells which surround each whisker and tell the animal at once if it has touched something.

FOR YOU TO DO: Close your eyes and run the tips of your fingers carefully over the objects surrounding you. Notice how amazingly well your sensitive fingers will report how things feel—the subtle difference between paper and wood, for example. 12-28

(Jane Ann Bates of Auburn, Iowa, who today's quiz prize of Thorndike's Illustrated Senior Dictionary plus $10 each for this answer. She is in the 5th grade at Auburn Elementary school. Jane Ann is the daughter of Mr. and Mrs. [illegible])

Let's Praise Our Man In Viet Nam

By HAL BOYLE

NEW YORK (AP) — There isn't much trouble in picking America's "Man of the Year" for 1965.

He is our Man in Viet Nam, the nation's No. 1 pinup lad.

Actually, he isn't just one man. He is a plural figure. He is all of the 175,000 or so U.S. men fighting for political freedom in a land some of them had hardly heard of before they were sent there.

At the start of 1965 our Man in Viet Nam was a rather forlorn figure. He was a far away pioneer in a war which puzzled most of his countrymen and one in which, it is true to say, most took only a casual interest.

They felt it didn't involve them much personally.

That is all changed while some puzzlement as to the nature of the war still exists, few now fail to realize that the conflict is affecting their lives more and more deeply.

Neither they nor any member of their family may be of draft age. But they do hold jobs and pay taxes — and the war has grown to be a major economic as well as military and political factor.

To be named "Man of the Year," a fellow should show some growth during the twelve-month, growth in purpose and influence.

Our Man in Viet Nam certainly has done that.

It would have been easy for him to succumb to the indulgence of self-pity, to feel that he was a forgotten man while other fellows his age were living the life of Riley back home or lighting their cigarettes with their draft cards.

It would have been easy for him to hate the land he was sent to fight in and the people — so different from his own in some ways — he was sent to protect.

But that hasn't happened.

Our Man in Viet Nam is truly a man, and he has conducted himself like a man. He has learned to adapt himself to a climate and a landscape and a way of fighting that test him to the utmost.

At first he fainted on the torrid humid hills and in the steaming jungles. Now he is hardened to heat and torrential rains.

Like his ancestors who fought Indians in the wilderness, he has learned to fight jungle ambushes — and to reply with ambushes of his own. He has developed skill in old and new arts of warfare. He can fight with a rifle or a helicopter, a bayonet or a 750-pound bomb.

At the start of the year he thought the battle would be easier than it has turned out to be. Now he has more respect — and more hate — for his enemy. No matter what the war requires of him he is determined to come home a winner.

Our Man in Viet Nam, by and large, is convinced he is doing a worthwhile job there, even though a small minority protest both his presence and purpose in Southeast Asia. His morale is high.

Boat License Renewals Due

AUSTIN (AP)— License renewal notices go out Jan. 3 for Texas' more than 200,000 motorboats, State Highway Engineer D. C. Greer announced Monday.

The renewal notices will include brochures explaining key features of the new Texas Water Safety Act passed by the 59th Legislature.

The new law gives state game wardens full authority to enforce water safety regulations.

Boat licenses obtained under the new act will be for two years, instead of the former three-year registration period.

New fees are $3 for Class A boats (less than 16 feet), $6 for Class 1 boats (between 16 and 26 feet), $9 for Class 2 boats (between 26 and 40 feet) and $12 for Class 3 boats (40 feet and longer).

Mishap Is Fatal

FORT WORTH (AP)—Michael Gilroy, 14, died Monday here when his motorcycle was struck by a truck.

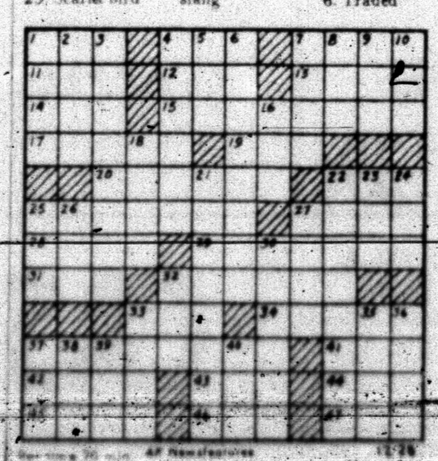
CROSSWORD PUZZLE

ACROSS
1. Young Sawyer
4. Costa
7. Victuals
11. Topaz hummingbird
12. Harem room
13. Scent
14. Caress
15. Collection of clothes
17. Gum resin
19. Bushy clump
20. Send a bill
22. Narrow inlet
25. Scarlet bird
27. Reserve
28. Grandparental
29. Schemes
31. Conger
32. Outside walls
33. Fabulous bird
34. Parasite
37. Deserted
41. Parched
42. Sour
43. Denary
44. Man's nickname
45. Small tractor
46. Dine
47. Longing: slang

DOWN
1. Recording
2. Football field
3. Motherly
4. Paddling
5. Girl's name
6. Traded
7. Cross a river
8. Hubbub
9. Embezzle
10. Prior to
16. June bug
18. Repast
21. Consecrate
22. Roughly
23. Hotel
24. Classified notices
25. To: Scot.
26. Salutation
27. Delicate
30. Mum
32. Sun
33. Went on horseback
35. Algonquian
36. Paean
37. River barrier
38. Old Fr. coin
39. Yellow ochre
40. Negative parts

A	D	I	T		R	A	I	N	S		
O	L	I	V	E		E	R	R	A	T	A
P	A	N	E	L		B	E	A	T	E	N
E	T	E		E	M	U	S		U	R	I
N	E	R	V	O	U	S		E	R	O	S
			E	S	S		A	N	E	L	E
B	R	U	N	T		A	N	D			
R	E	N	D		P	U	N	S	T	E	R
A	F	T		M	A	K	E		A	R	E
V	O	I	D	E	R		X	E	R	E	S
E	L	D	E	S	T		E	V	I	C	T
	D	Y	N	E	S		D	E	N	T	

SOLUTION OF YESTERDAY'S PUZZLE



MARY WORTH



GRANDMA



JOE PALOOKA



KERRY DRAKE



DIXIE DUGAN



REX MORGAN



To Buy, Sell Or Trade
Dial HI 3-5486

DENNIS THE MENACE



WALTER





GRADUATES — Marine Private Kenneth L. Gay, son of Mr. and Mrs. Aubrey L. Gay, 3011 Thirty-eighth, was graduated recently from Marine recruit training at San Diego, Calif. He has been assigned to Camp Pendleton, Calif., for four weeks of individual combat training and four weeks of basic specialist training in his military occupational field.

City Mourns For Young Negro Athlete

FRANKLIN, N.C. (AP) — A thousand persons packed this mountain town's largest church Monday for the funeral of Thomas Walter Scruggs, a popular Negro athlete credited with helping the peaceful desegregation of schools.

"Indirectly," said the Rev. Dr. W. Thomas Lane, "Walter Scruggs did more to smooth the integration of our community — more than the pastors, the businessmen, or anyone else.

"He made his contribution for being what he was," Dr. Lane explained. "Everybody liked him."

Scruggs, 18, was killed Christmas Eve when his car collided head-on with one driven by his brother.

Dr. Lane said his First Baptist Church voted unanimously to request that the funeral be shifted from Scruggs' small Episcopal church because so many residents of this western North Carolina town of 2,600 wanted to attend.

Scruggs was described his high school basketball coach, Tom Raby, as the kind of boy who won games in the last second, was admired by his teachers, and set an example for others.

Scruggs was described by his Piedmont College in Demorest, Ga., the first Negro to attend the school. A year ago, he was among the first Negroes to attend previously all-white Franklin High School.

At the funeral were Dr. James E. Walter, president of the college, basketball coach O'Neal Cave, members of the team and some 30 other Piedmont students.

The pallbearers, four white and two Negro, included Raby and members of the 1964-65 Franklin High School team on which Scruggs starred.

May Be Deferred

WASHINGTON (AP) — Young men who join the Peace Corps or sign on as volunteers in the war on poverty are eligible for occupational deferment from the draft, a Selective Service official said today.

But youths on the receiving end of federal job training programs are eligible for induction, if they meet the physical and mental standards set for draftees.

"As far as we are concerned," said Capt. William S. Pascoe, public information officer for the Selective Service System, "if a person is in the Job Corps, there is no reason for us to defer them."

Peace Corps volunteers are considered to be in an occupation vital to the national interest. The same is true of young men who join the Volunteers in Service to America — VISTA, domestic counterparts of the Peace Corps.

Deferments are granted on a year-to-year basis. The young man involved would be deferred only during the period of his service with the Peace Corps or with VISTA.

Once a man has been deferred, his draft liability is extended until he is 35.

Killed Near Hawkins

HAWKINS (AP) — E. C. Bailey, city marshal of Hawkins, and a man identified as Roy Shields were killed Monday in a two-car collision about five miles west of here.

FAMILY SIZE SAVINGS



TISSUE Northern Assorted Colors 4 Roll Pkg. 35c

DRINK Del Monte Pineapple Grapefruit 46 Oz. Can 29c

Furr's SUPER MARKETS

TOMATO JUICE Hunt's 46 Oz. Can 25c

FRUIT COCKTAIL Hunt's No. 300 Can 19c

MELLORINE Dartmouth ½ Gallon Assorted Flavors 3 FOR $1.00

PINTO BEANS Sunflower 4-Lb. Bag 59c

TOMATO SOUP Campbells Can 10c

TIDE Giant Box 10c Off 69c

Pillsbury Flour 5-Lb. Bag 59c
Hunt's Solid Pac Tomatoes No. 300 Can 19c
Food Club Cake Mix Assorted Flavors 25c
Gentle, Liquid Detergent 32 Oz. Bottle 39c
Northern Waxtex 100 Ft. Roll 25c
Northern Towels 2 Roll Pkg. 45c

Hi Vi Dog Food No. 300 Can 2 For 23c
Dog Food Ken-L Ration No. 1 Can 2/35c, 26 Oz. Can 27c
All Sweet Margarine 1-Lb. Carton 29c
Pillsbury, Liquid Sweetner Sweet 10 6 Oz. 89c
Pillsbury, Cake Mix Angel Food 15 Oz. 59c
Lipton Onion Soup 2-Piece Pkg. 39c

Holly Sugar 5-Lb. Bag 49c

COFFEE Maryland Club
5c Off 1-Lb. Can 75c
10c Off 2-Lb. Can 1.49

DOUBLE FRONTIER STAMPS on Wednesday with $2.50 purchase or more



LAST TEN MUSTANG WINNERS IN FURR'S DIVIDEND SWEEPSTAKES
Carol Erickson, Albuquerque
R. B. Barron, Plainview
Hector Ducaene, El Paso
Mrs. Juanita Lewis, Amarillo
Mrs. J. C. Wood, Monahans
Sue Anderson, El Paso
Mrs. Chester F. Barnes, Big Spring
Mary Elkins, Odessa
Mrs. Glen W. Dunning, Albuquerque
Mrs. B. C. Graves, Amarillo

Instant Coffee Maryland Club
10c Off 6 Oz. Jar 99c
20c Off 10 Oz. Jar 1.45

Ellis, 24 Oz. Can
Chili No Beans 59c
Durkee, 3½ Oz. Can
Coconut 19c

FRESH PRODUCE SPECIALS



Fresh Ky. Wonder GREEN BEANS Lb. 15c
U.S. No. 1 Russets POTATOES 10-Lb. Bag 49c

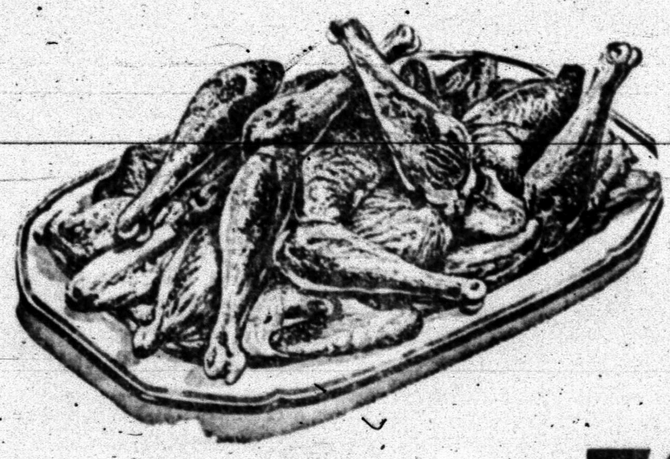
TOOTHPASTE Crest, Family Size 59c

ASPIRIN Valiant 100's 29c

Vicks, Formula 44, 3½ Oz. Cough Syrup Reg. 98c 79c
Q Tips 300 Count 29c
Diet Food Sego 10 Oz. Liquid 6 For 1.29
Ful Vita, 30 Count Bottle, Reg. 99c Vitamin Capsules 69c

FRYERS USDA Inspected Fresh Dressed Grade A Lb. 29c

FRYER PARTS
Cut From Fresh Dressed Fryers
THIGHS Lb. 49c
LEGS Lb. 49c
WINGS Lb. 23c
BREAST Lb. 65c
GIZZARDS Lb. 49c
LIVERS Lb. 59c
NECKS & BACKS Lb. 10c



ROUND STEAK USDA Inspected Farm Pac Or Blue Ribbon Choice, Lb. 79c

Furr's SUPER MARKETS

FARM PAC BLUE RIBBON BEEF

USDA Inspected Farm Pac Blue Ribbon Choice,
SIRLOIN STEAK Lb. 89c
10 Generous Servings, 2 Lbs.
HAMBURGER PATTIES 89c
BONELESS STEW Lb. 59c

Frozen Foods
French Fries Tater Boy, 2-Lb. Bag 3 For $1.00
FRUIT PIES Morton, Fresh Frozen Apple, Peach, Cherry, Or Coconut, Pkg. 25c
SPINACH Top Frost, Fresh Frozen, 10-Oz. Pkg. 12½c
Patio, Fresh Frozen Mexican Dinner 12 Oz. Pkg. ~~49c~~
Top Frost, French Fries Potatoes 15 Oz. Pkg. 29c
Dartmouth, Fresh Frozen Corn 10 Oz. Pkg. 15c
Morton's Assorted Flavors Cream Pies Pkg. 25c

BUY WANT ADS SELL

CLASSIFIED ADVERTISING RATES & SCHEDULE

Deadline 4:30 p.m. Monday through Friday, prior to day of publication.
Deadline Sunday 4:30 p.m. Friday

15 WORD MINIMUM

1 day per word	6c
2 days per word	11c
3 days per word	15c
4 days per word	18c
5 days per word	20c
6th day	22c
Legals per word	6c
Card of Thanks per word	6c

Each additional day 2c per word
These rates for consecutive insertions only. All ads are cash unless customer has an established credit account with The Snyder Daily News. No refund will be made on an ad after appearing in paper. The Publisher is not responsible for copy omissions, typographical errors or any unintentional errof that may occur further than to correct it in the next issue after it is brought to his attention.

ERRORS

The Daily News can not be responsible for more than one incorrect insertion. Claims cannot be considered unless made within three days from date of publication. No allowance can be made when errors do not materially affect the value of the advertisement. All out of town orders must be accompanied by cash, check or money order.

BUSINESS SERVICE

BUTANE

CALL SCURRY Butane Company HI 3-2721 for prompt gas delivery. Sales and domestic and commercial appliances.

AUTOMOBILES B

AUTOS FOR SALE B-1

1964 FORD GALAXIE 500 2-door hardtop, radio, heater, factory air, white wall tires, $1600.00. Call HI 3-9238

TRUCKS FOR SALE B-2

TRUCKS-TRAILERS AND EQUIPMENT

Long on Trucks, Equip. & Debts
100 Customers Needed Immediately
Need Truck Parts Salesman
9 Single Axel Truck Tractors
3 Tandem Diesel Tractors
3 Dump Trucks: 1 Tandem Int., 1 Tandem Mack Diesel & 1 Ford
7 Winch Trucks 2 Ton up to 5 Ton
6 Cement Mixers with or without Tandem Int., White, & Macks.
4 Other Trucks 1½ to 5 Ton.
5 New I. H. Trucks in stock.
5 Single Axel Hach. & Grain Trailers.
4 Tandem Floats (2 oilfield)
1 34 ft. Tandem 5 Axel Grain Trailer.
1 ¾ yd. Quickway Backhoe with or without truck.
1 Oliver ¾ yd. front end loader.
1 A. C. Grader with ¾ yd. loader.
1 Koehring Model 27E Paver, Winches, Oilfield Beds, Tandem Units, Engines, & 1 Acres of Used Truck & Trailer Parts.

JOHNSTON TRUCK & SUPPLY
Phn. 725-2181, Cross Plains, Texas

NICE CLEAN good 1958 GMC Pickup Call HI 3-9670.

BUSINESS OPP. C

WANT TO BUY
OIL ROYALTY
Sharon Ridge Canyon Unit
Or S A C R O C
Write P.O. Box 711, Snyder, Texas
Call HI 3-9765 After 5
Or Weekends

PAINTING-PAPER D-11

PAINTING WANTED: Spray, brush or roller. Interior or exterior. All work guaranteed. Free estimate. Call HI 3-6219

BUSINESS SERVICES D

BUILDING SPECIALIST D-2

MADE IN SNYDER
Aluminum insulated storm doors; storm windows, window screens also replacement window units, window awnings. Free estimate, see at 602 33rd St.
LEON BRIDWELL
602 33rd. St. Call HI 3-5719

MISCELLANEOUS D-26

AUTO LOANS
Any Make Or Model
$10.00 To $100.00
Also Personal And Furniture
TIMELY FINANCE CO.
HI 3-8235
2607 Ave. S

EMPLOYMENT E

HELP WANTED MALE E-1

WANTED: Night manager for local Service Station. Must be experienced, with references. Write Box B-4, in care of Snyder Daily News.

HELP WANTED FEMALE E-2

MR. AND MRS. J. D. GOLDEN are invited to be guests of the Ector Drive-in Theatre tonight. Your free tickets are at the box office.

HELP WANTED MISC. E-3

HELP WANTED: Apply in person Mick-ey's Dairy Mart, 38 E. Highway

RAILROAD APPRENTICESHIP: Young Men and Young Women 17½ to 35. Train now for a career in the railroad industry as a telegrapher, PBX operator, teletypist, clerk, typist, communication employee. 20 placements in all depts. Good attention to per improvement with promising opportunity of experience. Write now, don't delay, phone to Railroad Communications Training Center, Box [illegible]

SALESMEN AGENTS E-4

FARM AND RANCH EXCHANGE J

FARM EQUIPMENT J-1

GOOD USED Roping Saddle for sale. Phone HI 3-9827

MISCELLANEOUS J-6

WATER WELLS AND COMPLETE PUMP SERVICE
For all your domestic and irrigation needs.
Pumps and Pulling servicing
Call Johnny Weir HI 3-3778

MERCHANDISE K

HOUSEHOLD GOODS K-4

REPOSSESSED HOUSE GROUP
Includes—
2 piece Living Room Suite
3 Tables
2 Lamps
3 piece Bed Room Suite
Mattress and Box Springs
5 Piece Dinette
17 Pieces of Furniture only
$296.00
No Down Payment Required — 36 months to pay Less than $3.00 per week.
HOYT FURNITURE & APPLIANCE
2112 25th. St. — HI 3-4143

Your Authorized Dealer
Maytag Washers and Dryers
McDOW'S HOME APPLIANCE
Parts And Accessories
2407 Ave. R HI 3-4111

TAPPEN COOK stove. Good condition. Call HI 3-7618.

MUSICAL INSTRUMENTS K-5

RENT PIANOS & ORGANS
As Low As
$10.00 Per Month
M & M Electronics No. 2
On The Square
or Come To 611 East Highway
See
JACK & JACK REALTY
Area Broker For The
Federal Housing Administration
Snyder, Texas
Phone HI 3-3452 Or HI 3-3566

NURSERY Plants, Flowers K-6

● PECAN TREES ●
● ROSE BUSHES ●
All Kinds of Fruit Trees
Anything in the nursery line
SANDERFORD NURSERY
2805 West 23rd. Phone HI 3-3913

WEARING APPAREL K-10

KNAPP SHOES
H. E. AYLOR
HI 3-9644
$2.00 off Second Pair
FOR CUSHIONED COMFORT

MISCELLANEOUS K-11

'1000 ITEMS'
USED FURNITURE, STOVES, HEATERS, REFRIGERATOR, BICYCLES, SCOOTERS, 58 T-BIRD, 63 CORVAIR, 1-2 BR. MOBILE HOME
405 E. HIGHWAY HI 3-9251

HALICRAFTER CB 5-all transistor Mobill antenna—Channels 9-11-15. Priced sell. Call HI 3-4187.

● WATCHES - GUNS ●
● DIAMONDS - RINGS ●
Also Many Other Articles
BUCKS PAWN SHOP
2401 Ave. R

$16.95 one quart stainless steel vacuum bottle $12.48
$49.50 Vibrator Heavy Duty only $32.95
A beautiful set of Steak Knives $4.95
$7.50 Mens Bill Fold only $3.95
Seven piece Flash Camera Set $4.95
New Wahl Barber Shop Clipper adjustable to any length $6.95
$6.95 Automatic Wall can opener. Open any size can $4.95
$5.95 Lantern with a six volt battery $3.95
$10.00 Oster Brand Vibrator Set only $7.50
Solengen German Steel Barber Scissors also large heavy scissors for the home $3.95
10% off on Solengen German steel pocket Knives.
HA Hair Arranger 16 Oz. $1.10
Vitalis 15 oz. Tonic $1.18
Forette Permanant has been tried and proven $1.10
Aquavelva Hair Tonic 18 Oz. $1.19
LANE BARBER SHOP
308 East Highway
Snyder, Texas

T.V. LEAD FOR YOU SET 4
ON WEEKLY RENTAL
Dial HI 3-9862
Then come and see.

RENTALS L

UNFURNISHED APTS. L-4

FOR RENT: 2 bedroom unfurnished apartment. 1901 Coleman, downstairs $37.00 month, water paid. Phone HI 3-7166.

FURNISHED HOUSES L-5

ONE BEDROOM—Plumbed for washer, fenced yard. Carport. $15.00 weekly. Bills paid. Call HI 3-6218.

3 BEDROOM FURNISHED house, with cyclone fence, plumbed for washer. No bills paid. Nice and clean. Call HI 3-4[illegible]

3 ROOM FURNISHED house. Inquire at 808 31st. White, Spanish or Colored.

COUNTRY, GOOD 3 large rooms. Garage, good water, 2 miles north. Bills paid. Call HI 3-7170.

UNFURNISHED HOUSES L-6

TWO BEDROOM house for rent. Call HI 3-4544.

FOR RENT: Two bedroom, house near High School. $65.00 per month. Phone HI 3-3452 or HI 3-3566 after 5 p.m. Jack & Jack Realty, 611 East Highway.

SEVERAL TWO bedroom homes for rent in different parts of town. Call HI 3-5854 after 5 p.m. weekdays.

NICE TWO bedroom house. Inquire at Denson Service Station or Phone HI 3-3912.

THREE BEDROOM house for rent. Newly painted. Call HI 3-3967 or HI 3-6708.

HOUSE FOR rent: 1005 21st. Call HI 3-5068.

MISC. FOR RENT L-7

FOR RENT
FHA PROPERTIES
Two Bedroom
Unfurnished Apartments
Redecorated
Three Bedroom
Unfurnished Houses
Redecorated
or Come To 611 East Highway
See
JACK & JACK REALTY
Area Broker For The
Federal Housing Administration
Snyder, Texas
Phone HI 3-3452 Or HI 3-3566

OFFICE, BUSINESS, OR APARTMENT OR BOTH
124 E. Highway. Air Conditioned, 6 rooms, 2 baths; and 126 E. Highway, 8 rooms, 2 baths.
EXCELLENT LOCATION. FREE PARKING AREA
JACK & JACK REALTORS

ENGLAND APARTMENTS
3 and 4 room, furnished or unfurnished. TV cable, all bills paid.
1 small furnished house.
Call
B. E. Griggs — HI 3-5494
Bud England — HI 3-6750

WANTED TO RENT L-8

NO DOG, NO CAT, NO KIDS. JUST ME. I need a small furnished house. Call HI 3-5486 after 5:00 p.m. and before 6:30 p.m. Gerald York.

REAL ESTATE M

HOUSE FOR SALE M-2

A HOME FOR THE NEW YEAR
WEST—BRICK, 3 bedrooms, all BUILT-INS, fence, patio, double garage. SMALL equity buy.
WEST—Large 3 bedroom, 2 baths, patio, fence, payments $107, OTHER EXTRAS. $250 down & ASSUME loan.
COLONIAL HILLS—Older 2 bedroom, kitchen & den, STORAGE buildings, WATER WELL. Total $8500.
LAMESA Hiway—BELOW COST—9 room house—all carpeted, storm cellar.
RANCH—Been in ONE family for years, 6 acres, all good land, irrigation, 4 miles of river, not far from SNYDER. $42 Acre. Shown by appointment.
MERLE NEWTON REALTY
3311 Avenue S—Phone HI 3-6328
NIGHT Phone HI 3-6328

OUR WISH TO ALL —
A HAPPY
NEW YEAR

1. Large 4 bedroom and 2 baths plus Guest house 3200 block on Ave. U. $13,500. Would Consider trade in Lubbock.
2. Attractive large brick, 3 bedrooms, 2 baths, carpet & lots of extras. Assume $12,800.00 loan. $95. month, Equity $600.
3. 2100 40th 3 bedroom. Redecorated, with new carpet through out. Paint fence for down payments.
4. Nice 3 Bedroom house on 5 acres. All acreage is irrigated. Would trade for nice 2 bedroom home.

JACK & JACK REALTY
511 East Hwy Ph. HI 3-3492
After 6 O Clock Ph. HI 3-3984

HOUSE FOR SALE M-2

DON'T DRIBBLE AWAY
—THAT XMAS PAY
PUT IT IN A HOME TODAY!
1722 Ave. U. Nice and clean three bedroom, small equity buy, owner moving town; some carpet, payments only $66.00.
"YULE LIKE THIS!"
If $16,300 is your price range, and you want three bedrooms, brick, two baths, building in kitchen, cedar fence, double garage, and payments only $172.00.
WEAR YOUR FUNNY HAT
and throw confetti at mom
Make your New Year's celebration a Housewarming. Move in this vacant 1800 foot, three bedroom, triple bath, house with carpet, drapes, fence, separate dining room, utility room and all for $98.00 monthly payments.
TAX BREAK
Total price reduced on 2007 40th to $5,000. Maturity on loan now. Low Payments. House formerly sold for $8,300.
ADELLE JOSEPHSON REAL ESTATE
2606 Ave. R
Office — HI 3-3601
Nights & Saturdays — HI 3-6944

We have 2 nice large diser homes in West Snyder for sale, both good buys, 3 bedrooms, can be financed, see us about these.

Across from West Elementary, 2 bedroom, den, new carpet, low equity buy, $71.73 Mo. Payments.

If you would like to live in the country, only a few minutes from town, we have a nice 2 Bedroom, large Den 18 x 24, beautiful carpet, water well, Lamesa Highway, ¼ acre. Equity buy or new loan.

2 lovely homes in Bassridge, one 3 Bedroom, and one 4 Bedroom, Dens in both. Built ins. Double car garage. Equity buys.

4012 Irving, close to all west schools, nice 3 Bedroom, 2 bath, Den, Carpeted, Fenced. Equity reduced, $110.00 Mo. Payments.

NEW LISTING—3505 Houston, 3 Bedroom, Fenced, carpeted, Built in Bunk Beds in one bedroom. Low equity.
TEAL REAL ESTATE
Building Contractor
4201½ Ave. S
Office HI 3-4133
Night: Dillard Teal HI 3-4133
Anita Arnold HI 3-7175

BUYING OR SELLING
We specialize in house sales—2, 3, 4 bedrooms, nice locations.
2701 36th St. Nice brick, carpeted & den, $250 down.
Commercial, Insurance loan service available 25 years & down.
Several good places in the hill country, 20 Acres and good house, reasonably priced.
1 section blackland, mineral interest, plenty of water, 100 acres in cult. $125.00 per acre.
5 sec., 4½ sec., 60 sec., 4½ sec., 2 sec. grassland, priced to sell.
160 acres, good water, house, $125.00 per acre.
80 acres close in, all in cult., plenty of water, irrigation.
40 acres with good irrigation water.
½ section, NE of town, priced right.
FORREST W. BEAVERS
Realtor, Insurance & Loans
103 Brownfield Bldg.
Phone HI 3-9472
Virginia Elms HI 3-2713
Forrest Beavers HI 3-6467

NOW'S the time to—
BUY A HOME
If you need a cheap home and can pay $57.00 per month, See Us. No down payment required. Just move in.
Nice 3 bedroom, carpet, double garage, fenced back yard. No down payment monthly payment $85.00.
West Snyder, 2 bedroom, perfect condition. No down payment. Monthly payment $44.00.
East Snyder, 2 bedroom, redecorated. No down payment. Less than $40.00 a month.
We have "Equity Buys" in west Snyder All Brick, 4 bedroom, den, 2 baths, all the extras. Now under construction. Decorate to suit yourself.
We specialize in building, let us help you. Choice lots. Your plans or ours.
SCOTT & SCOTT REALTY CO.
Phone HI 3-6306 Night HI 3-3158
1907 40th. St.

RENTAL EAST . . Three bedrooms, 2 baths . . new carpet . . 3511 Ave. A . . kitchen den combination . . new owners plans have changed . . moving to Snyder . . wants to rent for $90.00 monthly to reliable party.

RENTAL SOUTHWEST . . edge of city limits . . 1250 sq. feet . . large new two bedroom home with extra large kitchen . . $75.00 monthly . . double car port.

FARM LAND NEAR DUNN . . have two real good farms . . one to be sold with small amount down and owners carry the remainder at 6 per cent interest . . good allotments . . priced right.

EAST SNYDER . . have newly decorated two bedroom house . . carpet . . fenced yard . . garage . . No closing costs . . payments will total about $54.00 monthly including everything . . 211 33rd Street . . a real attractive place.

SOUTHWEST SNYDER . . owner says sell home at 3798 Ave. U. $2,000.00 under FHA appraisal . . a real buy!

SOUTHWEST SNYDER . . 2214 40th Street . . three bedroom . . 1½ baths . . central heated and air conditioned . . fenced yard . . will sell equity at real savings.

STEVENSON REAL ESTATE
South Side Of Square
Business Phone: HI 3-5612
Home HI 3-4528
Wilson Bright — HI 3-8137

NO RENT DISTRICT
EARLY'S TIRE CO
WILL BEAT ANY TIRE PRICE!!
GATES TIRES

HOUSE FOR SALE M-2

DALTON DRIVE—Neat 3 bedroom. Work out down payment. F. H. A. Loan.

SOUTHWEST—Nearly completed 3 bedroom brick, 2 car garage, all electric kitchen, dishwasher and disposal, 2 full ceramic baths. Eligible veterans move in for minimum of $300 no more. Others may buy on regular F. H. A. terms. Payments about $108 per month.

Several small houses for sale on contract $25 down—$25 month. North side.

HIGHLAND REALTY
S. S. Steinberg — HI 3-9477
H. B. Seitz — HI 3-6100
4006 Ave. S — HI 3-4742

FOR SALE by owner—Two bedroom brick house with 2 acres of land, 5 miles west on Lamesa Highway. HI 3-5028.

FARMS-RANCHES M-6

FARMS
½ SECTION PRICED TO SELL at $110.00 acre.
Well located.
See Roswell Rigsby
R. W. Webb Real Estate No. 2
200 East Hwy. PhoneHI 3-9278

SILENT NIGHTS
Can be yours on this nicely located 240 acre farm southeast of town; use your bonus to pay down on this farm and owner will carry a second lien to help you finance it; all the minerals and one-half the royalty could make this the best Christmas present your ever bought yourself.
ADELLE JOSEPHSON REAL ESTATE
Office HI 3-3601
Nights and weekends HI 3-6944

OIL LEASES M-7

I Will Buy Producing SACROC ROYALTY
No Deal Too Small Or Too Large
— HUGH BOREN, JR.
Phone HI 3-3555

WANTED TO LEASE M-13

WANT TO RENT
100 to 200 acres Farm Land, in Snyder or Hermleigh area or will buy equipment and rent land. Write P.O. Box 312 Hermleigh Texas. Can furnish references.

ADS!
USE
CLASSIFIED

CHEMICAL Pump Service
● TEXSTEAM
● WESTERN
● McCORD
● MANZEL
LUBRICATORS
Tom Machen
310 East Highway
Phone HI 3-6562

Want-Ad-O-Gram
Write Your Ad On Lines Below And Mail To
Want Ads, Snyder, Texas
Snyder Daily News

Run Ad ..... Days
Name .....
Address .....
City .....
State .....
Payment Enclosed ( )
Bill Me ( )

Computers To Prod Slow Students

DENVER (AP) — School children, like taxpayers, are fast approaching the day when they'll be prodded by computers if their performance lags.

During a recent seminar of school officials here an anonymous student's grade average was transmitted to a Honeywell computer center in Boston which, seconds later, sent back a prediction of that student's grades for the coming year. The prediction was based on historical grade samplings and numerous analyses stored in the computer memory.

Fences For Reason

FRANKFORT, Ky. (AP) — The white plank fences characteristic of Kentucky's horse country are not erected for beauty alone. They protect temperamental thoroughbreds who have poor vision and are apt to gallop into a prediction of that student's wire fences.

SHARPEST CARS IN TOWN

1963 FORD GALAXIE 500
Fully Loaded
35,000 Miles **$1468.**

1964 FORD GALAXIE 500
Tudor Hardtop
Radio, Heater & Air **$1748.**

We are still trading close — Come on down — We need the business.

FINANCING AS LOW AS 4¾% ON NEW CARS.

A DOLLAR'S PROFIT LOOKS GOOD TO US!

SNYDER MOTOR SALES
610 East Highway — Next To Sears
PHONE HI 3-3981 — DAY or NIGHT

Extra Clean Used Cars

1963 IMPALA CHEVY 4 Door, Loaded	$1595
1963 CHEVROLET Nova Station Wagon	$1395
1961 OLDSMOBILE Station Wagon, Loaded	$1295
1960 CHEVROLET Pickup	$750
1960 OLDS SUPER 88 Loaded	$895
1960 T-BIRD Loaded	$1150
1963 OLDS Loaded	$1695

DENSON'S USED CARS
300 East Highway Phone HI 3-3912

TUESDAY TELEVISION

	KRBC Abilene Ch. 9, SCAT 4	KMID Midland Ch. 2, SCAT 2	KCBD Lubbock Ch. 11, SCAT 6	KPAR Sweetwater Ch. 12, SCAT 3	KWAB Big Spring Ch. 4	KLBK Ch. 13, SCAT 8 Lubbock
6	:00 :15 :30 :45				Summer Semester Cartoon Circus	Summer Semester Cartoon Circus
7	:00 Today :15 " :30 " :45 "	Today Show " " "	Today News Rpt & Wthr Today "	Mike Wallace News Cartoon Circus "	Farm & Ranch News, Wthr. Mike Wallace News	Farm & Ranch News, Wthr. Mike Wallace News
8	:00 " :15 " :30 " :45 "	" " " "	" 8:25 News Today "	Captain Kangaroo " " "	Captain Kangaroo " " "	Captain Kangaroo " " "
9	:00 Fractured Phrases :15 " :30 Concentration :45 "	Romper Room " Concentration "	Fract Phrases " Concentration "	I Love Lucy " Real McCoys "	Donna Reed " Real McCoys "	Donna Reed " Real McCoys "
10	:00 Morning Star :15 " :30 Paradise Bay :45 "	Morning Star " Paradise Bay "	Morning Star " Paradise Bay "	Andy Of Mayberry Dick Van Dyke " "	Andy Of Mayberry Dick Van Dyke " "	Andy Of Mayberry Dick Van Dyke " "
11	:00 Jeopardy :15 " :30 Let's Play Post :45 Office	Jeopardy " Let's Play Post Office	Jeopardy " Let's Play Post Office	Love Of Life " Search Tomorrow Guiding Light	Love Of Life " Search Tomorrow Guiding Light	Love Of Life " Search Tomorrow Guiding Light
12	:00 News & Weather :15 Cartoons :30 Let's Make A Deal :45 "	Divorce Court " Let's Make A Deal "	Noon Report Com. Closeup Lets Make a Deal "	The News Today Farm & Ranch As The World Turns	News, Wthr. Cartoons As The World Turns	Eye Witness Farm & Ranch As The World Turns
1	:00 Days of Our Lives :15 " :30 The Doctors :45 "	Days of Our Lives The Doctors " "	Days of Our Lives The Doctors " "	Password " Houseparty " "	Password " Houseparty " "	Password " Houseparty " "
2	:00 Another World :15 " :30 You Don't Say :45 "	Another World " You Don't Say "	Another World " You Don't Say "	To Tell the Truth " Edge Of Night "	General Hospital " Edge Of Night "	General Hospital " Edge Of Night "
3	:00 The Match Game :15 " :30 General Hospital :45 "	The Match Game " Sea Hunt "	The Match Game " The Nurses "	The Secret Storm " The Nurses "	The Secret Storm " Ben Casey "	The Secret Storm " Ben Casey "
4	:00 Where Action Is :15 " :30 Father :45 Knows Best	Komic Karnival Cartoons " "	Father Knows Best Superman "	Donna Reed " Casper Cartoons "	" " Color Carnival "	" " Color Carnival "
5	:00 Felix The Cat :15 " :30 Huntley Brinkley :45 "	Yogi Bear " Huntley-Brinkley "	Yogi Bear " Huntley-Brinkley "	Shindig I " Evening News "	Gandy Time " Evening News "	Rifleman " Evening News "
6	:00 Local News Wthr. :15 Sports News :30 My Mother the Car :45 "	News Spts. Wthr. Today With My Mother The Car	Six O'Clock Rpt " My Mother The Car	The News Today Sports & Wthr. Rawhide	Local News Here 'N' There Rawhide	Local News Weather Rawhide
7	:00 On The Farm :15 " :30 Dr. Kildare—II :45 "	Please Don't Eat The Daisies Dr. Kildare—II	Please Don't Eat The Daisies Dr. Kildare—II	" " Red Skelton "	" " Red Skelton "	" " Red Skelton "
8	:00 Tuesday Night :15 At The Movies :30 " :45 "	Tuesday Night At The Movies " "	Tuesday Night At The Movies " "	" " Petticoat Junction "	" " Petticoat Junction "	" " Petticoat Junction "
9	:00 " :15 " :30 " :45 "	" " " "	" " " "	The Fugitive " " "	The Fugitive " " "	The Fugitive " " "
10	:00 Great News & Wthr :15 National News :30 Tonight :45 "	News Final Spt W. I. Hots Wthr Tonight Show "	Ten O'Clock Rpt " Tonight Show "	News Weather Honey West " Late Show	News & Weather Late Show " "	News & Weather Late Show " "
11	:00 " :15 " :30 " :45 "	" " " "	" " " "	" " " "	" " " "	" " " "











These Prices Good Dec. 28, 29, 1965 In Snyder, Texas. We Reserve The Right To Limit Quantities!

RESOLVE TO ENJOY THE BEST!

ALWAYS AT PIGGLY WIGGLY!

PIGGLY WIGGLY MEATS! FINEST QUALITY IN TOWN

GROUND BEEF
Lean 100% All Beef, Dated To Assure Freshness
3 Lbs. $1.00

PARTY SNACKS
Hormel's Salami, Thuringer, Tangy Summer Sausage or Kosher Salami 4 Oz. Pkg. 49c

VELVEETA
Kraft Cheese Food
2 Lb. Box 79c

Salad Dressing

Suzan Quart Jar 29c

U.S.D.A. Choice, Aged, Heavy Beef, Value-Trimmed
T-BONES Lb. 98c

For Your Party Snacks, Kraft's Five Flavors, 8 Oz. Pkg.
Cheese Dips 49c

U.S.D.A. Grade A, 10-14 Lb. Avg., Lb.
Hen Turkeys 41c

Hormel
Bacon Lb. 89c

Peeled and Deveined, Tradewinds, 12 Oz. Pkg.
Shrimp 1.39

Luncheon Hormel's Bologna, Pickle & Olive, Spiced Luncheon
Meat 6 Oz. Pkg. 43c

Ellis, With Beans
CHILI 24 Oz. Can 39c

FROZEN FOODS!

Seald Sweet
Orange Juice 6 Oz. Can 15c

Banquet, 15 Oz. Pkg.
Mexican Dinners 2/89c

Hill-O-Home
Okra 10 Oz. Pkg. 2/39c

Seabrook, 10 Oz. Pkg.
Peas & Carrots 2/45c

LOW! LOW! PRICES AT PIGGLY WIGGLY

Pork&Beans

Campfire ..... 12 303 Cans $1

SAFEGUARD
Deodorant Bar Soap
6 Reg. Bars 1.00

MR. CLEAN
All Purpose Liquid Cleaner
King Size 99c

HEALTH & BEAUTY AIDS!

Reg. 63c Retail, 25 Count Bottle
Alka Seltzer 45c

Listerine, 7c Off, 14 Oz. Bottle
Mouthwash 66c

Right Guard, $1.49, Reg. Family Size
Deodorant 99c

Reg. $1.25
Anacin 100 Ct. Btl. 1.09

Boyer, H.A., Reg. 79c, 4 Oz. Btl.
Hair Dressing 49c

Resolve, 9 Ct. Btl.
Seltzer Tablet 39c

DOUBLE S&H GREEN STAMPS EVERY WED. $2.50 Purchase Or More!



DRINKS

Circus: Grape, Orange Fruit Drink
3 46 Oz. Cans 69c

Good-N-Rich, 7 Oz. Box
Instant Potatoes 19c

Blackburn's Waffle
Syrup Quart Bottle 39c

Hi-Plains
TOMATOES No. 303 Can 12½c

Bessie Lee, All Vegetable
COOKING OIL 24 Oz. Bottle ... 39c

E.Z. Time, 32 Oz. Bottle
LIQUID DETERGENT .. 39c

FRESH PRODUCE FROM PIGGLY WIGGLY!!

Washington, Extra Fancy
APPLES Lb. 15c

Ocean Spray
Cranberries 1 Lb. Pkg. 19c

Calif., Fresh Large Bunches
Green Onions 2/15c

PIGGLY WIGGLY EXTRAS!
Avocados, Parsley, Leaf Lettuce, Endive, Sweet Potatoes, Red Cabbage.

DASH
Low Suds Detergent
20 Lb. Box 4.89

CASCADE
Dishwasher Detergent
12c Off Giant Box 69c

SALVO
New Tablet Detergent
65c Off 72 Count Box 2.49

Renown Cut
GREEN BEANS, 303 Can .. 15c

Wilson Bif, 12 Oz. Can
LUNCHEON MEAT 49c

Libby, Blackeye with Snaps
PEAS, No. 300 Can 2 for 37c

Renown Vertical Pack
GREEN BEANS, 303 Can 27c

Sa Clipy, No. 348 Can
BAMBOO SHOOTS 41c

M.G.A. Slice or Button
MUSHROOMS, 2 Oz. Can 23c

Nabisco Cracker Chatter
CRACKERS, 9½ Oz. Box .. 47c

White House
APPLESAUCE, 25 Oz. Jar .. 35c

Sugarine Liquid
SWEETENER, 4 Oz. Bottle 69c

Belle, Non-Fat, 10c Off
INSTANT MILK, 14 Qt. Box 99c

Knorr, Chicken Noodle, Gold Onion, & Garden Vegetable
SOUP MIX, 4½ Oz. Pkg. 37c

TIDE

Heavy Duty Detergent
Giant Box
10c Off Label 63c

Lowest Prices . . . Greatest Variety . . . always at . . .

Piggly Wiggly

Sky Spies Reveal The Earth's Secrets

By ALTON BLAKESLEE
AP Science Writer

BERKELEY, Calif. (AP) — Two miles high, the airplane raced over a field of wheat.

Looking down, a special spying eye detected the beginning of a serious crop disease, two weeks sooner than a human expert could have spotted the trouble on the ground. Steps to control the disease were taken that much earlier.

This is one example of a new, expanding kind of spying to pry out valuable earth secrets — how crops and forests are faring, where hidden minerals or oil may lie, to fight fires, to find clues to coming changes in climate and weather, to learn what man by his actions is doing to his own planet.

Earth scientists call this remote sensing of the environment. It is aided now by a whole family of new sensing devices developed largely for military uses and now being taken off the secret list.

The spying eye over the wheat field was an infra-red device which detects heat waves. A darker image from part of the field marked the beginning of black stem rust disease.

Dr. Robert N. Colwell professor of forestry at the University of California, cited this instance of helpful spying today to the American Association for the Advancement of Science.

Combined use of infra-red and ultraviolet devices, radar, regular and color photography, and other means, is capable of telling one kind of vegetation from another, how healty the vegetation is, and even why it is becoming sick, Dr. Colwell said.

The devices can pick up information to help "predict weeks, months or years in advance what a yield will be" in crops or orchards or timberland, he said.

Devices that count gamma rays — a form of X ray — emanating from uranium and other elements in rocks are proving helpful in studying geologic formations and compositions of soils, said Dr. Jack Van Lopik of Texas Instruments Inc., Dallas, Tex.

Dr. John Place of the Office of Naval Research, Washington, D.C. told of studies, assisted by the Navy, by University of Wisconsin scientists using special airborne devices to locate lakes in northern Canada that are the first to thaw or the first to freeze.

He said this can help in determining the "cold pole" of the North American continent, with significance in predicting weather and perhaps climatic changes.

Scientists now are learning how best to use the keen new eyes and to interpret the findings, said Dr. Charles E. Olson Jr. of the University of Michigan.

Infra-red and other kinds of peeking can even spot differences in cultivation practices, he said.

An infra-red eye found the difference between two stands of corn of exactly the same variety, fertilized the same way, in Minnesota. One had a darker tone.

The reason turned out to be that that field earlier had been planted to Alfalfa for three years while the other had been kept in corn for five years. The darker field contained more nitrogen and more moisture with deeper roots reflecting more heat, Dr. Olson said.

Vast areas of land could be surveyed to pinpoint better land practices to increase food yields for a hungry world, he said.

Earth satellites with special sensors promise further to advance man's knowledge of his own planet, and what is happening to it "in detail and in the turmoil" taking place on its surface, said Dr. James Lathani, professor of geography at Florida Atlantic University, Boca Raton, Fla.



CHARGED WITH AIDING ENEMY—Sgt. George E. Smith of Chester, W.Va., left, and Sp.5 Claude E. McClure of Chattanooga, Tenn., released by the Viet Cong last month, have been charged with aiding the enemy during two years of imprisonment in South Viet Nam, the U.S. Army said. The soldiers, released at the Cambodian border during a period of demonstrations in the United States against the Viet Nam war, are being held on Okinawa until a decision is made on disposition of the charges. (AP Wirephoto)

Industry Expected To Ease Deficit

NEW YORK (AP) — President Johnson's administration is counting on U. S. industry to chop $1 billion from the nation's balance of payments deficit in 1966.

That would bring the nation's international accounts close to the balance point, said Andrew F. Brimmer, Assistant Secretary of Commerce for Economic Affairs, in an address prepared for delivery to the American Finance Association.

Brimmer said that target is the reason the so-called voluntary restrictions on export of dollars for overseas investment have been clearly focused on industry.

The 1966 "guidelines" on overseas investment limit such spending during the two-year 1965-66 period to 90 per cent of the level of investments in the three-year 1962-64 period.

Corporations also have been asked to boost exports and report quarterly on foreign transactions. The number of corporations to report quarterly will be more than 900, compared with about 500 in 1965.

Brimmer contended that the 1965 voluntary program "is likely to be a major source of the substantial improvement in the U. S. balance of payments for 1965."

That came about, he said, through increased expansion of exports and the repatriation of income earned overseas.

"On the other hand the continued high rate of direct investment has dampened the over-all improvement," Brimmer added.

Consequently, in the face of the possibility of more of the same in 1966, the guidelines were redrawn to attack the investment situation.

Brimmer said that at the time the guidelines were redrawn, there was expectation that the 1966 balance of payments would deteriorate mainly because of "the acceleration of military activity in Viet Nam and the continued high rate of direct investment abroad by U. S. corporations."

"While every effort will be made to minimize the military impact, it was evident that the focus of the 1966 balance of payments program had to be on direct investment," said Brimmer.

The voluntary program was inaugurated last February after the U. S. payments deficit soared over $3 billion in 1964. The deficit was the 14th in 15 years.

Charged With Assault With Intent To Kill

KILGORE (AP) — Kenneth Evans was charged Monday with assault with intent to kill after an exchange of shots with police officers.

Evans, 29, who was wounded, was charged with firing at officers with a high-powered rifle after they stopped him on a traffic violation. None of the officers was wounded.

LIGHTEST MEXICO

BY JOHN ABNEY

SAN MIGUEL ALLENDE, Mexico — This colonial spot in the mountains of Guanajuato state is considered by many travelers to be the prettiest town in Mexico.

You can always find someone who considers every town the top place.

Like Taxco, San Miguel has been declared a national monument. This means that the world's greatest architect would have to wade through miles of red tape before he could build even a hot dog stand.

It is colonial, historical, up-and-down and loaded with atmosphere. San Miguel is splashed against the slopes of steep mountains and looks like it was laid out by a mountain goat.

The narrow streets are cobblestone paved and on many of them, names change every few blocks. Start out on Mexones Street and suddenly you are riding along Aparicio Street.

Where did I get lost, you wonder? Just keep driving and you eventually find yourself.

This is an artist's town and not over run with tourists. Consequently, living is cheaper than in the cities and resort areas.

For $30 to $40 U.S. per month, you can rent a three - room apartment on the hillsides overlooking the spires and stepped-up houses of town. But take your car unless you want to walk a mile or two every day.

A colony of American artists and writers has established itself here and a couple can live reasonably well on $200 U.S. a month. The place looks like scenes from colored post-cards. This inspires the artists.

The big drawing card for these residents is the Institute Allende, an accredited arts and crafts school set up in an ancient convent. Most of the enrollment is American.

The Institute's modern hotel will put you up for about $5 a day, everything included, and is open to both students and tourists. Grounds are well barbered and the green lawns are edged by flower beds.

A summer crowd rolls in to swell the enrollment every year. Teachers, painters and writers who have saved up three or four hundred bucks to buy a few weeks in the sun.

San Miguel wakes up early. When the sun comes up the bells of a dozen churches begin clanging. Out - clanged by those of the big cathedral in the center of town.

This is not the life of Mexico City with breakfast at noon, lunch in mid - afternoon and dinner at 10 p.m.

The little town hustles and bustles with the sun. Daylight to dusk hours and people sleep at night. Comes 8 a.m. and the painters have their easels set up around the streets vigorously painting the aspects of San Miguel.

Writers hammer out prose on typewriters and life is merrily on its way.

If you spend some time here, the Hotel Balneario Taboada is worth a day or two. They will put you up for $4 a day including meals. And you can pick up a suntan on the grass or take dips in the thermal waters of the swimming pools. Filled with vitamins and minerals to cure what ails you.

All in peaceful surroundings wrapped up with historical colonialism and some high class scenery like you seldom witness.

Collision Is Fatal

HENDERSON (AP) — A two-car collision eight miles north of here Monday claimed the life of Jimmy Ray Sanders, 21.

LADIES!
LOOK AT THESE BIG SPECIALS!
Dry Cleaning
Big 8-Lb. $2.00 Load Only $1.50
Cleaned & Pressed
Pants 30c
Plain
Dresses 70c
Suits 70c
Norge Laundry & Dry Cleaners
Highland Shopping Center
Between Roe's & Whitfield's

Starts Wednesday Morning
At 8:00 A.M.
DRYDEN'S
1¢ SHOE SALE!
Buy One Pair
At Regular Price
... Get A Pair Of
Equal Or Less Value For Only .. 1¢
• Entire Stock Ladies' Fall Shoes
Heels - Flats - Casuals
These Well Kown Brands — Citations, Mandarins, Debbies, DiOnettas, Vogue and Soft "N" Mellow.
• Special Group Children's Shoes
• Special Group Men's Shoes
No Approvals, Exchanges Or Refunds Please
DRYDEN'S SHOES
"Your Satisfaction Is Our Greatest Asset"
East Side Of Square Phone HI 3-5933

SAVE MORE AT Munden's
Munden discount center
Big Spring Highway — OPEN
MONDAY — SATURDAY 9 A.M. — 9 P.M.


LISTERINE ANTISEPTIC
61¢
$1.00 Size


JERGENS LOTION
Economy $1.49 Size ..... 88¢

25-Feet Household Empress Foil ALUMINUM FOIL
SAVE ..... 19¢


VO-5 HAIR SPRAY
Jumbo Can $2.35 Retail
99¢


TOILET TISSUE
Lydia Grey 2-Ply Tissues
10 Rolls For Only 65¢

NORWICH ASPIRIN
100 Tablets
49c Value - USP 5 Gr.
19¢


White or Asst. Colors
200 2-Ply Sheets
19¢

Now, a stainless stainless steel blade.

$1.45 RETAIL
Munden's Special Price ..... 79¢


OJ'S Beauty Lotion
99c Retail
57¢

GILLETTE HEADS UP
Hair Grooming
79c Retail Liquid or Tube
39¢