Member of Associated Press—Day and Night Leased Wire Service

1929 BUILDING
Year's total: $3,090;699; 551 permits.
November's total: $20,215; 9 permits.

LUBBOCK DAILY JOURNAL

WEATHER
WEST TEXAS: Fair tonight and colder Thursday; freezing Thursday. Complete report on page 8.

VOL. 5, NO. 48. 12 PAGES LUBBOCK, TEXAS, "THE HUB OF THE PLAINS" WEDNESDAY, NOVEMBER 13, 1929. (AP) MEANS "BY ASSOCIATED PRESS"

COMMISSIONERS HEAR BOND PLEAS

STOCK PRICES HIT BOTTOM ON GOTHAM EXCHANGE

FAST SELLING SENDS VALUES SLIDING DOWN

SCORES OF ISSUES GO TUMBLING FROM $1 TO $20 A SHARE

(By Associated Press)

NEW YORK, Nov. 13.—The stock market closed practically at the bottom today after another storm of distress liquidation had carried scores of leading issues down $1 to $20 a share.

Further distress selling developed on the exchange and prices generally moved lower although a few of the recent leaders showed moderate initial gains. Early declines in active shares ranged from a few cents to $3 a share. Trading was again in heavy volume with several blocks of 5,000 to 50,000 shares changing hands in the first few minutes of trading.

ANNUAL SALES SENT PAST BILLION MARK

NEW YORK, Nov. 13 (AP)—Annual sales on the New York Stock exchange were over the billion share mark for the first time in history today after another session of heavy liquidation in which new lows for the year were set.

When the ticker stopped running two hours and 12 minutes after the close yesterday a day's sales of 6,452,700 shares had been recorded and the total since the first of the year was 1,001,010,230 shares.

Selling Is Persistent

Persistent selling which overwhelmed several incipient rallies during the three-hour session drove market leaders down two to 20 points while net losses of 25 to 100 points were suffered by some of the less active issues.

The Curb market with a turnover of 2,204,700 shares kept pace with the Stock exchange. The slump also was reflected in the commodity markets with wheat showing a

(Turn to Page 5, Column 3, Please)

WTCC SESSION TO BE FRIDAY

DISTRICT TWO CALLED TO MEET HERE BY C. B. JONES

Clifford B. Jones, of Spur, executive committeeman of District two, West Texas Chamber of Commerce, has ordered a meeting in this city Friday of all W. T. C. C. directors, local chamber of commerce secretaries and officials and all interested persons within the section, it was announced today.

The meeting is scheduled to open at 10 o'clock Friday morning. The visitors will be guests of the local Chamber of Commerce.

This gathering will be the second meeting to be held under the new plan adopted at the El Paso convention of the regional organization.

Purpose Is Explained

"Purpose of the meetings," according to Mr. Jones, "is to bring officials of the West Texas Chamber of Commerce into closer contact with the territory served and to lay foundation for suitable representation of region in relation to general policies and activities of the organization."

The local Chamber of Commerce is today sending messages urging secretaries in counties within the district to use their influence in creating a good attendance. Counties comprising the district are Parmer, Castro, Swisher, Briscoe, Hall, Bailey, Lamb, Hale, Floyd, Motley, Cochran, Hockley, Lubbock, Crosby, Dickens, Yoakum, Terry, Lynn, Garza, Kent, and several counties in Eastern New Mexico.

FLIERS ARE RESCUED

CIVITAVECCHIA, Italy, Nov. 13 (AP)—The Italian steamship Arborea arrived her today with the crew and passengers of a French hydro-airplane picked up last night after it had been forced down off Cape Palermi, Sardinia.

Texas Cotton Raisers To Get Farm Board Finances

FARM BUREAU CHOSEN AS MEDIUM FOR LOAN DISTRIBUTION

(By Associated Press)

DALLAS, Nov. 13.—Cotton growers of Texas today had tangible promise of speedy aid from the Federal government in marketing their crops at profitable prices.

With two loans from the Federal Farm board totalling $2,473,000 approved, the Texas Farm Bureau Cotton association was ready to go forward with the work of meeting requests of farmers. It was made clear that the Texas Farm Bureau association, in acting as the Farm Board's intermediary, will extend aid, not only to its members but to all farmers in the state who meet requirements.

To Stablire Market

Jubilant over the Farm Board's announcement yesterday, E. H. Linsteadter of Dallas, assistant secretary-treasurer for the association, declared the funds would prove the "greatest stabilizing agency the market has seen for years." Directors of the association met here yesterday and went through necessary formalities so that others beside members might benefit from the funds.

Harry Williams, manager of the Texas Farm Bureau association, was with the Farm Board all day yesterday. He kept in touch with Texas through Representative Lawrence Westbrook, chairman of Governor Moody's cotton committee, who relayed Mr. Williams' information.

Williams advised Westbrook the Farm Board had approved the Farm Bureau association as a lending agency and placed funds at its disposal without restriction.

Pools Needed

To participate in the benefits,

(Turn to Page 5, Column 1, Please)

HE'LL BE RETIRED

SIR ESME HOWARD
(Story Is Below)

ESME HOWARD IS TO RETIRE

NEW AMBASSADOR WILL BE RONALD LINDSAY, PREMIER RULES

(By Associated Press)

LONDON, Nov. 13.—Sir Ronald Lindsay, permanent under-secretary of state for foreign affairs, will replace Sir Esme Howard as British ambassador at Washington early next year.

Announcement of the appointment was made at the British foreign office and said Sir Esme, whose tenure at the American post has extended beyond retirement age, would retire with the new ambassador's advent.

Sir Robert Vansittart, principal private secretary to Prime Minister McDonald, will succeed to the post in the foreign ministry vacated by Sir Ronald.

Here With Premier.

Sir Robert accompanied Mr. McDonald on his American trip and had been mentioned prominently in gossip as to Sir Esme Howard's probable successor.

Sir Esmond Ovey, recently appointed Ambassador to Brazil, had his appointment to that country cancelled, and instead has been appointed Ambassador to Russia, in accordance with recent resumption of relations between the Soviet union and Great Britain.

Is a Scotsman

Sir Ronald is 52 years of age, a Scot, the fifth son of the 26th Earl of Crawford, and a "career man" in the British Foreign office. He has had no distinct party affiliations.

He served twice at the Washing-

(Turn to Page 5 Column 2, Please)

New Tech Teachers Honored By Rotary

New members of Texas Tech faculty were guests today at the regular weekly luncheon of the Rotary club at the Hotel Lubbock.

Prof. A. B. Cunningham, of the faculty, responded for the educators in expressing appreciation of the Rotarians hospitality.

The American Legion quartet, composed of George Meiser, Vaughn Wilson, Dr. V. V. Clark, and Daniel A. Blair, entertained with several vocal numbers.

Appeals Denied By Justices In Texas

AUSTIN, Nov. 13. (AP)—The Court of Criminal Appeals today overruled a motion by Ben Aldridge, sentenced to death from Dallas county on a criminal assault charge, for a rehearing of his appeal. The court previously had affirmed the judgment of the trial court.

The court also overruled the appellant's motion for rehearing in the case of E. V. Allen, sentenced to death from Eastland county on a robbery charge.

JACK FROST'S COLD GRIP IS FELT IN AREA

ALL TEXAS SHIVERING AS ICY BLAST BLOWS OFF OF ROCKIES

A clear sky today seemed of no avail in restoring mild weather to the South Plains, as the mercury stood at 32 degrees early this afternoon, after registering a minimum of 26 at 6 o'clock this morning.

A clouded sky which dropped over the region Tuesday was cleared last night.

TEXAS SHIVERS IN BRISK NORTHER

DALLAS, Nov. 13. (AP)—Texans rolled the moth balls out of their great coats today to greet the first real norther of the year.

From freezing weather at Amarillo to sharp shivering breezes at Corpus Christi, the gale, sweeping down across the state from northwest to southeast yesterday, left gusts of snow, rain, and consistently lower temperatures in its wake. Coast points reported a temperature of 55 degrees above zero, while Amarillo and Pampa, with 27 degrees above the zero mark, had their first freezing weather.

Rain Is Frequent

Rain accompanied the sharp north winds in many areas. At Austin a half inch fell in exactly fifteen minutes, and an accompanying bolt of lightning disrupted electric light service momentarily. Low temperatures were reported from Houston: Waco, San Antonio, Galveston, and other southern and central points, while near freezing weather was apparently general through northern Texas.

ONE DEATH CAUSED BY SNOW STORM

DENVER, Nov. 13. (AP)—Extreme cold and heavy snows in the last few days in the Rocky mountain region caused one death, aroused fears for safety of several persons

(Turnto Page 5, Column 2, Please)

Tech Lad Reported As Greatly Better

His condition greatly improved, Joe McGuffey, 2315 Sixteenth street, 19-year-old student of Texas Technological college, is recovering today at the Lubbock sanitarium from head wounds sustained yesterday afternoon when a shotgun was accidentally discharged.

McGuffey and three companions, T. Q. Scott, Frank Maddox, and Walter Burns, all students of Tech, were hunting near Badger Lake when the accident occurred. His home is in Hubbard.

Eight Bandits Raid New York Navy Base

NEW YORK, Nov. 13 (AP)—Eight men armed with pistols held up the officer of the day and naval policemen at the Navy base in Brooklyn today and after an unsuccessful attempt to open a safe containing $86,000, escaped.

TESTIMONY ON TRIAL OF MRS. STAHL BEGINS

WOMAN CHARGED AIDE IN JAIL BREAK IS ON TRIAL HERE

Eight witnesses had testified early this afternoon in the trial of Mrs. Mary Stahl, charged by grand jury indictment with aiding a prisoner to escape, in connection with the jail break here October 18 of Leroy Kizer, alias J. B. Brown, and Mrs. Bessie Phillips.

The trial is being held in 72nd District court, with Judge Homer L. Pharr presiding.

Kizer, found guilty of robbery with firearms, was sentenced yesterday to 7 years in the penitentiary.

Ernest On Stand

Will Ernest, deputy sheriff and jailer, testified that on Wednesday before the jail break occurred the following Friday that Mrs. Stahl visited Kizer at the Lubbock County jail. The jailer said that he did not, however, see the defendant give a weapon to Kizer. He testified that the gun used as evidence resembled the gun which Policeman H. B. Brown delivered after recapturing Kizer, after the latter had held Ernest at bay with a gun and made his way out of the jail.

Blind Man Called

V. L. Steele, a blind man who resides at the residence of Mrs. Ed Lightfoot where Mrs. Stahl also lived, testified that he had heard the defendent mention a gun, but efforts of the State to have the witness identify by touch the gun

(Turn to Page 5, Column 5, Please)

SECRETARY OF WAR GOOD GOES UNDER APPENDICITIS KNIFE EARLY TODAY

JAMES WM. GOOD

WASHINGTON, Nov. 13. (AP)—Secretary Good today underwent an emergency operation for appendicitis at Walter Reed hospital.

The Secretary of War was stricken late last night and was immediately removed to the hospital. Mrs. Good accompanied him.

After a conference today between Secretary Wilbur of the Interior department, a physician, and Dr. Joel T. Boone, the White House physician, the operation was decided upon.

Secretary Good sometime ago was ordered to a hospital for observation but was dismissed after he improved.

He was one of the leaders for Herbert Hoover during the campaign for the Presidency, heading his campaign in the west, and previously had served in the House of Representatives from Iowa.

TWO MEN, INJURED IN AUTO CRASH ON SHALLOWATER ROAD, NEAR DEATH

Condition of Walter Breedlove, about 35, injured critically yesterday afternoon about 5 o'clock in an automobile wreck near Roundup, is unchanged early this afternoon, and A. L. Patterson, 30, a companion, is also in a serious condition, according to reports from the Lubbock sanitarium.

Breedlove is suffering of a fracture at the base of his skull, a fractured shoulder and minor lascerations about the face. Patterson has a fractured scapula, several fractured bones in the right wrist, a broken nose and severe lascerations about the face and head.

A third companion in the car had

(Turn to Page 5, Column 3, Please)

THIS SHOULD BE BROUGHT TO VIEW OF RULES COMMITTEE!

INEBRIATES APE GRID STARS IN SCRIMMAGE ON STREETS OF CHICAGO

CHICAGO, Nov. 13. (AP)—What the Messrs. Blozek, Kolasa and Popeka didn't know about football was plenty.

Vincent Blozek was impersonating Henry Bruder "of Ohio State," and Joe Kolasa purported to be "Nagurski of Northwestern." They lined up at Lawrence avenue and Broadway.

Blozek tackled and Kolasa recovered to shoot a neat straight arm into Blozek's proboscis.

Andrew Popeka leaped from the sidelines and announced himself as "Albie Booth of Princeton."

"Who?" shouted Blozek.

"Benny Friedman of St. Olaf's," replied Popeka, changing teams just like that.

"Come on, Benny, we'll show you how Bruder of Ohio State and Nagurski of Northwestern can spill you," said Kolasa.

"Nagurski" was just going around a streetcar behind "Bruder" for interference and with "Benny Friedman" hanging on his coattails when police officers stepped from the crowd and took them to jail.

Kolasa said the affair started when Popeka said Northwestern was no good. "So," said Kolasa, "I showed him how Nagurski of Northwestern can tackle"

"I still insist," said Popeka, "that Bruder of Iowa is a better end than Nagurski of Indiana."

"That probably makes Babe Ruth a goal tender at a chess game," said a spectator, sotto voce, as Judge Philip Finnegan sentenced the three gridders to buy football guide books.

TEXAS JURIST AND VICTIM OF KNIFE

John W. Brady left below, is being held in the Travis county jail, Austin, without bond as an aftermath to the fatal stabbing of Miss Lehlia Highsmith right, below, stenographer in the statehouse. A grand jury will convene tomorrow to investigate the case. Brady has long been prominent in state legal and political circles and at one time was a member of the Court of Civil Appeals.

TEXAS REPORT ON CROPS OUT

COTTON AND FEED ARE DOWN; SOME OTHERS SHOWING A GAIN

(By Associated Press)

AUSTIN, Nov. 13.—Thirteen of 22 important field and orchard crops in Texas produced more this year than they did a year ago, the monthly report issued today by H. H. Schutz, statistician for the United States Department of Agriculture, showed.

All of the small grain crops except rice were greater, as were also the various fruit varieties, but cotton, corn and grain sorghum, the return from which last year constituted 72 percent of the total farm income, excluding livestock and its products, fell considerably below the 1928 production.

Income Is Cut

Shortage in the cotton crop alone was said to reduce the aggregate of the Texas farm income this year by almost $100,000,000. Production was the smallest since 1921 and 1922, and the crop had the lowest outurn on record owing to the combined widespread loss from drouth insects and disease. Instead of 35 percent of the total American crop as in 1928, Texas this year is producing only 26 percent, the report stated. The Texas output was estimated at 3,950,000 bales.

Corn Loses, Too

The estimated production of 90,611,000 bushels of corn was reported to be the lowest since 1925. The report indicated an average yield of 44 bushels of rice as compared with 42 last year. Most of the rice crop turned out of excellent quality, harvest conditions having been ideal until late October.

Lack of rainfall reduced the grain

(Turn to Page 5, Column 1, Please)

Tech Students Hear YMCA Worker Today

Chocsing "the American College Campus" as his subject, Harry Bone member of the National council of the Y. M. C. A. of America addressed a general convocation of several hundred students and the faculty of Texas Technological college this morning at 11 o'clock in the college gymnasium.

The lecturer gave as five tests of an educated man that of his ability to function as a physical self, mental efficiency, ability to develop a philosophy of life, preparation for some sort of work, and the ability to select a mate and adjust oneself to a home environment.

B. C. D. WILL SESSION

On account of the district meeting of the West Texas Chamber of Commerce to be held in this city Friday, a regular meeting of directors of the Board of City Development will be held tomorrow morning at 11 o'clock, A. B. Davis, manager of the local Chamber of Commerce, announced today. The regular assembly day is Friday, but the meeting will be held one day early.

GRAND JURORS TO GET FACTS

INVESTIGATION OPENS THURSDAY ON FATAL STABBING CASE

(By Associated Press)

AUSTIN, Nov. 13.—Inquiry into the death of Miss Lehlia Highsmith, 28-year-old statehouse employe stabbed to the heart in front of her home Saturday night, was at a standstill today pending deliberations of the grand jury called for Thursday apparently to investigate John W. Brady's connection with the affair.

Meanwhile Brady, former member of the third Court of Civil Appeals and prominent in state politics, was held in jail without bond. It was considered probable the bond hearing would be postponed until the grand jury acted, since another bond would have to be made if an indictment was returned.

No New Facts

Little new has been added to known facts of the slaying. Friends of Brady said he had known Miss Highsmith for several years, some of them adding he helped her obtain her position as stenographer in the Supreme Court Commission of Appeals, Frank Graham, jr., student at the University of Texas and presumably an eye-witness to the stabbing, consistently refused to tell what he saw, except to the county attorney. F. R. McNaughton, who ran from the house to wrest the knife from Brady's hands after the stabbing, could not add to the story he told the day after the killing.

One Man Being Held As Robbery Suspect

While one suspect is being held for investigation in connection with the looting Saturday night of about $500 worth of merchandise from Hemphill-Wells store, Lubbock officers are continuing a search today for clues in the robbery.

No charges have been filed against the suspect, who was arrested by the sheriff's department. "There has been nothing so far to substantiate a charge," said Sheriff Wade Hardy. "Unless we receive further information we probably will release the man."

Allen To Head 'Big Gifts Drive' Here

Hubert L. Allen, president of the Board of City Development, was named today by Neil H. Wright, general chairman, as chairman of the big gifts committee of the Lubbock Community Chest campaign to be conducted here December 3 to 6.

Work of the big gifts committee will be confined to those concerns and individuals in the city who are considered as having capacity for subscribing $100 or more.

Mr. Allen will immediately select 12 leaders in the city to assist him in the campaign.

Spain is considering the establishment for Spanish automotive industry with an annual output of 20,000 cars.

PAVING PLANS EXPLAINED IN HEARING HERE

CHAS. O'NEALL TAKES STAND AS WITNESS BEFORE COURT

One witness was used on the stand this morning, before the Lubbock County Commissioners' court, in the hearing as to whether or not an election shall be called in road district number two, for paving Highways Number 7, 9 and 53 through the county and State Highway Number 124, from Lubbock west to the Hockley county line.

Charles F. O'Neall, chairman of the Lubbock County Good Roads association, was the witness heard, the procedure taking on the appearance of a trial before the bar, but without witnesses being sworn.

E. L. Klett, acting as legal representative of the general committee headed by O'Neall, conducted that organization's part of the hearing. The court room was almost filled to capacity with interested spectators from Lubbock, Slaton and other communities of the county. The hearing opened at 11 o'clock.

Prior to opening of the meeting, representatives of the Slaton Chamber of Commerce, headed by J. H. Brewer and Lloyd A. Wilson, met with O'Neall's committee in a last minute effort at arriving at a compromise on the road project muddle, but resulted in the Lubbock and Slaton men sticking by their respective guns. Lubbock is for calling the election in road district number two for paving highways throughout every section of the county included, while Slaton stands for a county-wide election to pave either Highway 7 and 9, or 7 and 9 and 53, east.

"This hearing," remarked E. L.

(Turn to Page 2, Column 5, Please)

CHURCH OPENS ITS CONCLAVE

PAMPA IS SCENE FOR ANNUAL CONFERENCE OF METHODISTS

(By Associated Press)

PAMPA, Nov. 13.—The twentieth annual session of the Northwest Texas conference of the Methodist Episcopal Church, South, opened here today with Bishop John M. Moore, of Dallas, presiding.

Much discussion was heard relative to the likelihood that the general conference in Dallas next year will merge the Panhandle conference of Oklahoma with this area, adding 5,700 square miles. Under this plan, the east and west Oklahoma conferences would be consolidated.

Finances Are Poor

Presiding elders interviewed said that while Northwest Texas churches have had many additions during the last fiscal year, their finances were in poor conditions, due partly to the drought, and that many pastors had not received their full salaries. This, they said, would necessitate readjustments, and with changes caused by many pastors having served four years, or longer, the largest number of changes in assignments in recent years was expected.

Sweetwater has asked for the 1930 conference.

Two Permits Taken Out In City Today

Building permit valuations in this city for November were increased to $20,215, for nine permits, with the issuance this morning of a $1,000 permit to J. J. Clements, contractor, for erection of an office and warehouse at 502 Avenue Q.

Valuations for the year are $3,090,699, for 551 permits.

PRAYER MEETING TONIGHT

...ne
...'s
...t Pays
...o Pay
...Cash
...utiful New
...t stock of
...ctions and
... have ever
... See them
...e arrange-

...4.78

...FOR $1,000,000
...ANS, Nov. 12. (AP)—
... Farm Bureau Cot
...ssociation yesterda
...at application ha
... the Federal Far
...oan of $1,000,000
... recent announce
...arm Board to mak
... 16.40 a pound, bas
...otton F. O. E. Ne

...rl is an old mal
...arried before reach

...ts Need
...tection

from the Tickle Imps, who spread infection to every member of the family. Instant relief from tickling throat, nasal inflammation and colds may be had by using

...MENTHOLIZED BEANS

Five Study Groups Have Interesting Programs On Tuesday

Clubs Choose Subjects From History, Literature; Business Is Transacted

Five local study groups gathered Tuesday afternoon to hear varied and interesting programs chosen from history and literature. Business sessions also were held by each club.

Two new members, Mesdames S. B. Haynes and Robert L. Stewart, were received by the Athenaeum club at meeting in the home of Mrs. Temple Ellis, 2004 Main street.

Mrs. F. V. Brown spoke on "The Harbor", by Poole, and Mrs. Fred Spikes spoke on "Jungle Peace", by Beebe. This was followed with a discussion by Dr. A. B. Cunningham of the English department at Texas Technological college.

Those attending the meeting were Mesdames W. L. Baugh, F. V. Brown, V. R. Dockray, Temple Ellis, J. C. Granbery, J. F. Hankins, J. S. Hemphill, John H. Moore, E. L. Robertson, R. G. Shelton, Fred Spikes, A. L. Strout, S. C. Wilson, William M. Young, J. L. Cunningham, S. B. Haynes and Robert L. Stewart.

Shelley Is Studied By Group

"Ariel", life of Shelley by Maurois, was studied by members of the Junior Twentieth Century club at a business and program meeting held Tuesday afternoon in room 209 of the Tech Administration building.

Mrs. O. L. Peterman, club president, presided at the short business session, followed by the program, a talk by Mrs. J. B. Crisler on "How the Author Makes His Characters Come Alive", and a talk by Mrs. Peterman on "Shelley and His Fellows."

Those in attendance were Mesdames Frank Jones, Kenneth Kimbro, Russell Myrick, Guy McAfee, G. E. McCelvey, John A. McCelvey, Owen McWhorter, Ross McWhorter, Lee Quillen, R. C. Smith, Velton Spikes, J. B. Crisler, E. T. Adair, Ernest Conley, B. C. Dickinson, Richard L. Douglas, Sam Dunn, George Field, Tom Foster, Alvin Hendricks; Misses Lula Mae Cravens and Johnnye Gilkerson.

Varied Program Held By Sorority

A miscellaneous program was held Tuesday evening by members of the Epsilon Alpha sorority at 7:30 o'clock in the office of Mrs. C. J. Atchison at the court house.

Each member present gave a short talk after the business session.

The talks included the Life of James Fennimore Cooper," Mrs. Charles Whitacre; "Life of Lesage," Miss Phyllis Burleson; discussion of "Gil Blas," Mrs. Campbell; "Mirabeau's Tribute to Benjamin Franklin," Miss Luella Carroll; "The Greek Conception of Heaven and Hell," Mrs. Olive Flube; "When Gods and Mortals Marry," Miss Ruth Ford; "Who Was Madame de Stael?" Miss Ida Gibson.

The problem "Is Everything for the Best?" was brought out in the life of Voltaire, by Mrs. Beatrice Lott, and a discussion of "Candida" by Miss Evelyn Porter. Mrs. Loy Schurdevin discussed the first great book on education, "Emile," and Miss Mattie Randolph gave an account of the life of Jean Jacques Rousseau.

Other subjects discussed were "Victor Hugo," Miss Fay Bunnet; "Is Woman Back of the Troubles of the Earth?" Miss Zelma White; "A French Woman's View of Napoleon," Miss Lorna Arrington; "The Father of the English Novel," Miss Stella Brown.

Sorosis Club Meets In Slaton Home

The Sorosis club met yesterday afternoon in the home of Mrs. Carl Slaton, 2011 29th street, for a discussion of "New Spain".

The program was in charge of Mrs. H. B. Hawkins; Mrs. G. W. McCleary discussed "The Expedition of Coronado"; Mrs. R. H. Moore outlined "the work of DeSoto", and Mrs. Slaton spoke on "the Spaniards in Florida, and the Occupation of New Mexico."

The next meeting will be held on November 26 at the home of Mrs. R. L. McKnight.

Those present were Mesdames R. W. Campbell, H. D. Chipley, J. R. B. Cooper, R. M. Boyd, William Dingus, H. B. Hawkins, F. A. Henry, J. H. Howe, W. A. Jackson, J. B. Jackson, G. W. McCleary, R. H. Moore, Leroy T. Patton, J. B. Peters, C. E. Roberts, A. T. Stewart and R. E. Willhelm.

W. B. Gates Lectures To Club Here

Professor W. B. Gates, member of the English department at Texas Technological college lectured to members of the Twentieth Century club at the First Methodist church Tuesday afternoon. The life and works of Coleridge and Wordsworth and Coleridge's philosophy of life as seen through his poems.

The president, Mrs. J. H. Mattis, presided at the business session.

Those in attendance were Mesdames Mamie Crump, Allen Carter, W. W. Rix, C. M. Ballinger, H. D. Woods, W. O. Stevens, Paul Horn, M. B. Hilburn, J. N. Michie, T. B. Duggan, T. R. Prideaux and H. A. Davidson.

NEWS BRIEFS

Mrs. E. W. Moore, of Walters, Oklahoma, and Mrs. Frank Whalen, of Wichita Falls, are visiting Mrs. F. V. Brown, 1602 Avenue L.

Earl Sams has returned to his home in Benjamin after visiting Mr. and Mrs. E. C. Young and placing his daughter, Miss Kathleen Sams in Tech college after her short visit home during the week-end and Armistice Day.

Mrs. J. C. Orr, returned last night from Fort Worth where she has been at the bedside of her son, Dayton, who is suffering from a broken arm sustained several days ago by a whirling propellor.

Young Orr is recuperating rapidly, according to Mrs. Orr.

Charlie Wooldridge, Texas Tech fullback, is in the Lubbock sanitarium suffering from injuries sustained in the Tech-A. C. C. game here Saturday.

Mrs. Alfred Eubanks, Tech student, is ill in the sanitarium.

Dr. J. T. Hutchinson, of the Lubbock sanitarium, is expected to return tomorrow from New York where he has been taking a post graduate course.

C. W. Avery, of Meadow, is transacting business in Lubbock today.

J. D. Heath, of Tahoka, is a business visitor in the city today.

T. O. Reed, of Lovington, New Mexico, is in the city today looking after business interests.

Mr. and Mrs. E. Paul Carter, 1801 14th street, have as their guest Mr. Carter's father, Frank Carter, of St. Paul, Kansas, and sister, Mrs. George E. Cook, and son, Billy, of Atchison, Kansas.

Will Hold Reception Next Week

Plans for a reception to be given November 19 are being made by members of the Sock and Buskin club of Texas Technological college. Miss Lillian Hopping, vice-president, is in charge of arrangements.

Iceland did not live up to its name in 1927 and 1928, as its coasts became almost free from ice.

Circle Meeting Held On Tuesday

Circle 3 of the First Christian church met Tuesday afternoon in the home of Mrs. Fred Rhea, near Lubbock. The meeting was postponed from Monday because of the holiday.

Mrs. Leland Mast presided for the business session and led a brief devotional.

During a social hour, lovely refreshment plates were passed to Mesdames C. C. Crenshaw, Robert Crowder, F. N. Edwards, Leiland Mast, S. J. McFarland, Harry Meyers, H. D. Phillips, L. W. Squyres, T. Teal, Virgil Kershner and Miss Bess Edwards.

Young People Hold Executive Meeting

Plans for a Thansgiving banquet featured an executive meeting of the Christian Endeavor of the First Presbyterian church Tuesday evening in the home of Miss Virginia McLean, 1720 13th street. The banquet will be held November 25 in the church building.

Miss Jennie Robinson presided for the business session and reports were heard from the various committee chairmen.

This was followed by a social hour during which corn was popped by the group.

Those present were Misses Jennie Robinson, Nina Gordan, Mary Evelyn Gordan, Marjorie Ann Ainsworth and Ethel Donnell, Messrs. John Waller, Raymond Brown, Jack Brennard, Jason Gordan, Elbert Hester and Elmer Hester.

P.-T. A. Meets In Business Session

Members of the Glee club of Sanders school entertained members of the Parent-Teachers' association of that school at a regular meeting Tuesday afternoon. This was followed by a Thanksgiving play given by ten children from Mrs. E. B. Speck's room.

Mrs. J. A. Wright presided for a business session, during which plans were discussed for a cafeteria, and Mrs. W. T. Milam explained the purpose of the nutrition class now being conducted in the school. It also was decided to award fifty cents each week to the room having the largest number of mothers present at regular P. T. A. meetings.

About twenty-five members were present Tuesday.

Campfire Group Has Meet Tuesday

The Toykajo group of Camp Fire girls met Tuesday evening at the home of Miss Jamie McNeill, 1982 Avenue M.

A description of the Armistice Day parade was given to Lorene Branch, a member who has been ill for several weeks, and Zadie Culwell and Doris Shields were voted into the group as new members.

Following the meeting refreshments were served to the following: Misses Elizabeth Connor, Martha Brown, Lorene Branch, Oleta Hankins, Margaret Barker, Jamie McNeill, and Elisabeth Montfort.

Jolly Dozen Group Entertained Here

Members of the Jolly Dozen forty-two club were entertained Tuesday afternoon in the home of Mrs. F. K. Mitchell, 2118 Main street.

The president, Mrs. Harry Hall, presided for a brief business session, after which a pleasant hour was spent in playing forty-two.

After the game hour, the hostess served plates of sandwiches, pumpkin pie and colonial tea to Mesdames A. L. Hawkins, A. H. Travis, R. L. Goad, J. C. Branch, Frazier McCrummen, J. G. Biffle, J. M. Duncan, Harry Hall, Newell Bryan, Miss Evelyn Clewell and two visitors, Mesdames M. K. Foster and W. A. Childress.

The next meeting will be held Tuesday, November 26, in the home of Mrs. A. H. Travis, 2122 14th street.

Mrs. S. A. Beard Is Club Hostess

Mrs. S. A. Beard was hostess to members of El Martes club Tuesday afternoon in her home, 2602 21st street.

After a brief business session, the group spent a pleasant hour in playing games of bridge and forty-two.

The hostess passed dainty refreshment plates, emphasizing the Thanksgiving motif, to Mesdames M. M. Brown, J. F. Anthony, T. R. Bowles, F. C. Combes, D. A. Fordess, T. A. Knott, Pascal Peek, J. L. Vaughn, C. M. Oakley, Bert Pinson, E. Paul Carter and two visitors, Mrs. H. F. Bartlett, and Mrs. R. C. Harvey.

Mrs. J. P. Womack, 2626 21st street, will be hostess to the club November 26 in her home, 2326 21st. November 26 in her home.

Lubbock Likely Will Get Women's Meet

Prospects for bringing the state convention of the Texas Federation of Women's clubs to Lubbock next year are good, and Houston is the only opponent, according to a telegram received today from Mrs. J. V. Conner, chairman of the South Plains delegation, who is attending the annual meeting at Mineral Wells.

Mesdames P. L. McKnight, W. B. Price and J. H. Howze are leaving for Mineral Wells tonight, and the following have announced their intention of making the trip by automobile tomorrow: Miss Louise Jennings and Mesdames O. K. Peters, F. V. Brown, Clementine Vaughn and N. S. McBride.

Freshmen Officers Hold Meet Tuesday

Miss Ruth Pirtle and Lonnie Langston, sponsors for the freshman class at Texas Technological college, entertained officers of the class Tuesday evening in Miss Pirtle's home, 2314 Main street.

Plans were made for a freshman meeting to be held this morning, and the social program for the year was outlined.

Officers present were Truett Brocks, Lynn Gray Gordon, Jesse Cooper, Cecil Kersey and Grace Thompson.

HIGHWAY BONDS

(Continued from page 1)

Klett, in stating the road district contentions, "is to receive evidence as to the improvements proposed in this election being of benefit to the property owners in road district number two." He stated that in view of unanimous opinion that road paving is a benefit, there would be no need of taking up the court's time in giving such evidence, but Judge Robert H. Bean being of the opinion that the formal demand of the statute regulating such hearings demanded such evidence, this was the following procedure:

Efforts Are Outlined

O'Neall declared that repeated efforts had been made to arrive at a county-wide road bond project, but that the propositions made by Slaton representatives were such that his committee believed the only equitable way to serve all parts of the county was as outlined in the petition on file. He testified that the paving of these highways was essential to the county and a necessary improvement, giving a saving of money to property owners in going over the routes with their farm produce to sell.

Highway 53, O'Neall contended, is of more importance to Lubbock county than any other road, because of the Carlsbad Cavern route from Oklahoma City to El Paso. As Lubbock pays about 62 per cent of the county's taxes, he said that this city would be called upon to pay approximately 75 per cent of the cost of building these roads and that the country districts would be getting the greater benefit, while paying only about 28 per cent of this cost.

Pinkston Asks Questions

Upon questioning by Commissioner J. T. Pinkston, of Slaton, O'Neall testified that the increase in taxes, because of the $1,025,000 bond issue in the road district, would be only from about eight to 10 cents per acre. Pinkston asked him if it is not a fact that the highway department of Texas has a policy not to build roads in districts unless they go to the county line, to which he replied that he had been told by one of the state engineers that, although it might be difficult to get state aid on Highway 7, through the district, he believed it could and would be done.

Asked by Commissioner W. L. Brashear, of Idalou, if the State Highway department had not said they would not pave the road to the west with concrete, O'Neall replied that the department had not made any expressions as to what kind of roads they would build.

"Our figures on all roads," O'Neall stated, "are based on concrete construction."

When quizzed as to what percentage of the voters in Lubbock would vote for the district bonds, O'Neall said he believed the vote would be about thirty to one. On the two other projects, however, he stated there would be not very much enthusiasm for either in the city of Lubbock.

Brewer and Wilson, of Slaton, questioned him as to which would be the better project, either of their two propositions as expressed in petitions before the court, or the district, considerable discussion arising over how the efforts at having upon a project were obtained. Slaton men contended for the road from that city to intersect highway 53 near Idalou. Other discussion was about results in the past two elections. Brewer, Pinkston and Wilson denying that Slaton votes had defeated them.

O'Neall declared that there had never been a hostile attitude prevalent in Lubbock against Slaton, in regards to their desires for highways and that the reason the request for an election now is on a district-wide basis is "because we believe that if we get the roads we want we must form our own district and [illegible]"

This afternoon's session of the hearing began at 1:30 o'clock.

Court Undecided

The court is faced with either taking action on calling the district election, as petitioned, or passing the hearing over for another day, perhaps days, or by refusing to call a district election put action on either of the two petitions presented from Slaton [illegible] program.

Dinosaur Tracks In Dispute In Arizona

PHOENIX, Ariz., Nov. 13 (AP)—Under gubernatorial orders to prevent the removal of Dinosaur tracks from the state, deputy sheriffs from Flagstaff today were en route to the camp of the scientific expedition near Tuba City, 76 miles away, to enforce the embargo.

Childbirth

a happy event

"Mother's Friend relieved me of the strain and the pain that came from the stretching of the skin and tissues," writes a young mother, "I did not suffer as I have heard other women say they did. My doctor recommended it to me."

Countless thousands of expectant mothers have had the same experience with "Mother's Friend." It is a scientifically-prepared skin lubricant and pain-reliever. "Mother's Friend" originated in the prescription of an eminent obstetrician, and has been in use for over 60 years.

You owe yourself the comfort "Mother's Friend" gives. It is so soothing and relaxing! It is used externally only—gently rubbed into the skin. Brings relief promptly. Very valuable in keeping the breasts in good condition. Also puts you in fine shape for the approaching ordeal.

"Mother's Friend" is on sale at all drug stores. $1.25 per bottle. Try it tonight and notice the ease and comfort it gives. A booklet on "Things to Know Before Baby Comes" will be mailed in plain envelope, free, on request. Address Bradfield Regulator Co., Dept. 14, Atlanta, Ga.

Free Book

Cruise the WEST INDIES

This Winter Cunard offers ten luxurious West Indies Cruises of varying length from 8 to 26 days. Take your choice. Itineraries include San Juan, Santiago, Santo Domingo, Port-au-Prince, St. Pierre, Fort de France, Barbados, Trinidad, La Guayra, Curacao, Colon, Kingston, Havana, Nassau, and Bermuda.

Rates $175 up.

The WORLD CRUISE

of the palatial FRANCONIA begins next January under the joint management of Cunard Line and Thos. Cook & Son.

Rates $2,000 up.

For descriptive literature write or see your LOCAL AGENT or

CUNARD and ANCHOR Lines

Athletic Club Bldg., Dallas, Texas

FLOWERS

The Broadway Flower Shop

Opens Thursday, November 14th

FLOWERS FOR EVERY OCCASION

Our stock will be complete at all times with choice fresh cut flowers; grown by experts in their line, also a complete line of beautiful floral designs for every occasion. You are assured of the best when ordering from us.

Conveniently Located

Just across street north of Lubbock Sanitarium, 1308 Broadway. We can make prompt deliveries any time, any where in the city. Special attention will also be given out of town orders. Phone, wire or write us.

Visit Our Shop

Favors will be given opening day visitors. You are invited. We want you to see the display of beautiful flowers and floral designs.

PHONE 336

MRS. FLETCHER S. EUBANKS, Owner & Manager.

(Everybody Loves Flowers)

NOTICE

Change of Location

Moving From 1212 Ave. K.

TO

New Home On 1705 Ave. Q

We have selected a new home more centrally located to serve the homes of Lubbock better. We offer our patrons who visit our establishment plenty of parking space.

The rapid expansion of the residential section and the growth of the down town business section has brought about traffic conditions that are not favorable for undelayed service to the homes of our patrons.

Phone 184

This Change Of Location Will Not Interrupt Our Cleaning and Pressing Service!

Hamilton's DRY CLEANING PHONE 184

1705 AVENUE Q

Here's a Picture of a Well-Dressed Man!

He Is Wearing

A Three-Button, Double-Breasted

OVERCOAT

Specialized by J. C. Penney Co.

at $24.75

If you would join the "army of well-dressed men," step in to see the Overcoats we are now showing for Men and Young Men. Smart, warm, snug-fitting coats, that bespeak style while also insuring durability.

The three button, double breasted model is a real style leader. It may be had, thriftily, in the new shades and patterns of the season. Thru and thru, plaid back, fleece and twist effects.

Other Choice Selections Priced at

$14.75 $16.50 $19.75

J.C.PENNEY CO.

Broadway at Texas Avenue

AT THE THEATERS

LINDSEY

"The Idle Rich," with an all-star cast.

PALACE

"The Lady Lies," with Walter Huston and Claudette Colbert.

LYRIC

"His New York Wife," starring Alice Day and Theodore Von Eltz.

REX

"Napier of the Range," with Cliff (Tex) Lyons.

KIZER GIVEN SEVEN YEARS

JAIL BREAKER WILL BE IN JAIL FOR NINE YEARS IN ALL

Seven years were added to the original penitentiary sentence of Leroy Kizer, alias J. B. Brown, by a jury yesterday afternoon in 72nd District court, following a trial on charge of robbery with fireams, in connection with his jail break here October 18.

Kizer was sentenced two months ago to two years in the penitentiary on a charge of forgery.

Willie Hammond, Willie Smith and Jake Hill, negro prisoners, testified that they saw Kizer, assisted by Mrs. Bessie Phillips, hold up Will Ernst, deputy sheriff and jailer and escape from the jail.

Mr. Ernest testified that the prisoners removed money from his trousers and stole his hat, pistol and coat.

Mrs. Phillips and Kizer were recaptured in north Lubbock a few minutes after they broke jail.

Colds

Take the safe and proved remedy—a laxative quinine. . . . It cleanses the system and the quinine relieves the cold.

Grove's Laxative BROMO QUININE Tablets

30c at all druggists

Successful Since 1889

R-E-X

Today and Thursday

Cliff 'Tex' Lyons

—in—

"Master of the Range"

IT'S A SURE SHOT WESTERN

—Also—

"Comedy"

Child 10c Adults 25c

O'DONNELL FINDS PROSPEROUS YEAR

(Special To The Journal)

O'DONNELL, Nov. 13.—More than 20,000 bales of cotton have been ginned in Lynn and Dawson counties to date, which is four times as much as had been ginned on the same date last year. O'Donnell's seven big gins are all busy and hundreds of loads of cotton have been streaming into town during the past week until the general rain which struck this territory on Friday.

O'Donnell has more cotton gins than any other town of its size in West Texas and has ginned approximately as much cotton as all the rest of Lynn county combined.

The yield per acre is surpassing the highest estimates of a month or town age and the reported crop failure and business retrenchment is more apparent than real and more of a psychological condition than an economic one. Business is good as is evidenced by the fact that the Chevrolet Motor company is selling more cars than any other agency in this section of Texas, in the same sized town in this section of the state. The two hundred thousand dollars stock in the Powdered Milk plant, at Lamesa, which was subscribed during the summer, is being paid in rapidly and business in general is satisfactory. All of the country schools are now in session, cotton pickers are plentiful, and most of the children have quit the cotton fields for the school room.

Bynum Brothers In New Funeral Home

Announcement was made yesterday that Bynum Brothers have moved to their new funeral home at the corner of Thirteenth street and Avenue O. The building has been under construction for the past several weeks and was recently completed.

Formal opening will be announced in the near future.

All the modern conveniences of a funeral home, with modern living quarters for employes on the second floor, are offered by the new structure.

The proposed dam across the Arkavati river in Indian, to supply water for Calcutta, will cost $1,224,000.

GEORGE KUYKENDALL CHOSEN COLONEL OF TEAMS FOR LOCAL CHARITY DRIVE

TO HEAD DRIVE

GEORGE F. KUYKENDALL

N. H. Wright general chairman of the Lubbock Community Chest announced last night the appointment of G. P. Kuykendall as colonel of all men's territorial teams for the charity campaign to be conducted in this city December 3 to 6.

Under Mr. Kuykendall will be four majors, five captains and five lieutenants, and an organization of 125 men will carry on the work.

"The position of colonel is considered as one of the most important," said Mr. Wright, "in that it constitutes the largest working unit of the entire organization."

The women of Lubbock will be as much an integral part of the working force as will the men, according to the general chairman.

TRAIN IS WRECKED

BUTTE, Mont., Nov. 13 (AP)—Great Northern passenger train number 237 en route to Butte from Helena and Great Falls, crashed into a helper locomotive 20 miles north of Butte last night. An engineer and a fireman were seriously injured. Several passengers were knocked unconscious.

LYRIC

Today and Thursday

Alice Day

AND

Theodore Von Eltz

—IN—

"His New York Wife"

—Also—

"Comedy" and "News"

Admission:

Child 10c Adults 30c

Weeks Funeral Set For Today In Tulia

The body of A. B. Weaks 39 of Brownfield, who died here Tuesday in a local sanitarium, following a brief illness, was prepared for burial by Rix-Sanders and sent by train today to Tulia, where funeral services are to be held this afternoon.

Rev. E. R. Styles and Rev. John Scott will officiate at the services. Burial will be in Vigo cemetery, near Tulia.

Survivors are the wife, three children, Jora, Oscar and Mary, all of Brownfield; six brothers, W. P. Weaks, Planky, Texas; Lonnie Weaks, Planky; Roy Weaks, Portales, N. M., Orval, Marshall and Lester Weaks of Tulia; three sisters, Mrs. A. J. Logan, Snyder; Mrs. T. B. Palmer, Snyder and Beulah Weaks, Tulia; his mother, Mrs. G. W. Weaks, Tulia, and an uncle, Ed May of Lubbock.

The Greeks began in art where the Egyptians left off.

Stop your suffering—use PAZO OINTMENT for PILES Guaranteed

Guaranteed to relieve Itching, Bleeding, Blind or Protruding Piles or money refunded. Get the handy tube with pile pipe, 50c; or the tin box, 60c. Ask for PAZO OINTMENT

PALACE

4 Days Starting WEDNESDAY

"Brunettes are different!" "A blonde will soon forget. But a brunette! Once she loves you she'll love you the rest of her life!" You'll learn about women in—

'THE LADY LIES'

A Paramount Picture

WALTER HUSTON with CLAUDETTE COLBERT

CHARLES RUGGLES

Broadway-Famous Stars

An All-talking Play

Also

NEWS

THE SPY

A 2 Reel Paramount Comedy!

Burglary Reported By Store At Anton

A leather coat, a lumber-jack and other articles were included in a robbery yesterday afternoon of the store of W. L. Allen at Anton, according to reports reaching Lubbock last night.

The theives are thought to be three men who are travelling in a Ford touring car, according to information given Lubbock officers.

LINDSEY

NOW SHOWING

The IDLE RICH

You'll thrill and suffer and rejoice with the people in this great talking picture play!

Swift drama, heart-touching pathos, rich human understanding!

with

Conrad Nagel

Bessie Love

Leila Hyams

directed by Wm. de Mille

A Metro-Goldwyn-Mayer ALL TALKING PICTURE

also SOUND NEWS

2 Vodvil Acts.

Metro Comedy

Keep the chill away

Keen winter winds often mean chilly rooms on one side of the house or the other. And even the best regulated basement heating plant sometimes fails.

Those are the times to start up the Radiantfire and keep the chill away.

Humphrey Radiantfires give economical, flexible gas heat . . healthful heat, by glowing, direct radiation. And they come in many pleasing designs.

Let us demonstrate for you . . . economy and comfort combined with artistic beauty.

The HUMPHREY Radiantfire

WEST TEXAS GAS CO.

914 Avenue J Phone 848

.. in the stands it's SPIRIT!

... in a cigarette it's TASTE!

CRISP autumn air, the thrilling tenseness of the kick-off, the roar of cheers, the hard-fought battle—and always at hand, the dependable good taste of Chesterfield.

We think we may fairly claim for Chesterfield the most steadfast army of smokers any cigarette ever had—and for the soundest of reasons: unvarying tobacco quality, mildness balanced with character, an "extra something" of aroma and good taste—

"TASTE *above everything*"

MILD, yes . . . and yet THEY SATISFY

Chesterfield

SUCH POPULARITY MUST BE DESERVED

© 1929, Liggett & Myers Tobacco Co.

WESTERNERS DIG IN FOR APPROACHING INVASION OF COYOTES

NOTRE DAME-TROJAN CLASH HEADS INTERSECTIONAL CARD

ROCKNE SHIFT OF PACK WILL FEATURE TILT

BRISK WORKOUT HELD TUESDAY FOLLOWED BY LECTURE

With promise that they will meet a much more dangerous Pack of Coyotes than the 1928 Wichita eleven, the Lubbock Westerners put in full time Tuesday afternoon despite the cold north wind that swept down on this section.

Unless the Coyotes have changed their style of attack entirely, the locals will be well acquainted with the intricate Rockne shift employed by Coach Holton, before the Pack arrives here Thursday morning. Yesterday's lengthy workout on the south side of the high school building found the Westerners brushing up on their offense and devoting a lengthy session to defensive tactics on Wichita plays.

Get Blackboard Drill

Following the workout on the high school campus, the Westerners were brought indoors and given a long blackboard drill by the coaches, Henry Frnka and Del Morgan.

Yancey Price, fleet Westerner wingman who has recently been shifted to the backfield, appears to be a permanent fixture at halfback for the locals insofar as the remainder of the current season is concerned. Price proved his worth as a ball carrier in the skirmish with the Golden Sandies, breaking away for long sensational gains against the 1928 district champions. His speed in the open will add greatly to the Westerners' running attack and he is certain to see action against the Coyotes here Friday.

Lawson Back in Camp

W. D. Lawson, Lubbock's versatile line plunger, and Moody Smith, regular halfback, were back in uniform yesterday following an extended period of illness, during which time both were confined to the sick-room with influenza. Both show signs of their confinement, but will probably have gained back enough strength to break into the lineup against the Pack.

Green, Martin, Watkins and Teel continue this week to work regularly in the Westerner backfield and the starting quartet against the Holton aggregation remains questionable. Except for one of the end positions, the same line that played 60 minutes against the Sandies Nov. 2 will likely get first call this week. Watson or Hardberger is in line for the wing post vacated by Price.

Plan Pep Rally

A city-wide pep rally will be held at the high school auditorium Thursday night, it was announced late yesterday by school authorities. A number of local business and professional men are scheduled to address the assembly, including J. J. Clements, president of the Rotary club; Clark Mullican, president of the Kiwanis club; C. F. Drexel, Lions club head, and Chas. A. Guy, managing editor of the Avalanche and Journal. The high school pep squad will be in charge and the school band will also be on hand.

In a telephone conversation with the Wichita Daily Times last night, the Avalanche-Journal was informed that a special train will be run from Wichita to Lubbock, bearing approximately 400 Coyote fans. Ticket sales at the Coyote stronghold are being conducted through the cooperation of the high school, chamber of commerce and the business mens club of that city.

The special will leave Wichita at 5:30 Friday morning and arrive in Lubbock at 12:30, leaving that night at 7 o'clock on the return trip. Coach Barry Holton and his squad of gridsters will arrive here Thursday morning.

TECH ELEVEN DRILLS FOR YELLOW JACKETS

Following their hard tussle with the A. C. C. Wildcats, the Matadors of Tech took things easy Tuesday afternoon with a cold north wind making a workout on the practice field virtually impossible.

The weather, however, did not interfere with the program for the day, as Coaches Higginbotham and Payne sent their charges through a strenuous calenthenics drill inside the college gymnasium, serving the purpose of working out the sore muscles received in the Armistice day game.

They Face Good Team

Facing a tough foe in the Howard Payne Yellow Jackets, who come here next Tuesday, the Matadors will resume serious preparation today for their skirmish with the strong Texas conference eleven from Brownwood. Monday the Jackets humbled the St. Edwards Saints, 21 to 7, thereby eliminating the Austin entry from the title chase.

Tech emerged from the scrap with Abilene Christians with no serious injuries, and the entire squad will likely be in the pink of condition for the encounter with the [illegible] Tuesday.

TO COMBAT FEVER

MEXICO CITY, Nov. 13 (AP)—The Mexican Aviation company announced today that the Pan-American Airways had sent a Sikorsky airplane from Miami, Fla., this morning to Merida, Yucatan, to aid in combatting an epidemic of yellow fever in the wild territory to Quintana Roo.

Pitt Panther May Get Call For Pasadena Mix

SUTHERLAND'S ELEVEN ONE OF COUNTRY'S TRULY GREAT

PITTSBURGH, Pa., Nov. 13 — If the Pitt Panther is victorious in its remaining games against Carnegie Tech and Penn State, and a splendid record indicates the prowling cat will be Jock Sutherland's boys are looked upon as having an even chance to make the long trek across the continent for their second Tournament of Roses football game in three seasons at Pasadena.

Undefeated in its first six starts and with a total of 202 points scored against 23 by the opposition, the Panther aggregation truly would ably represent the east in this annual intersectional battle New Year's Day in southern California. Thousands of loyal Pittsburghers and Panther fans question superiority of Notre Dame over Pitt. A game alone could settle that dispute.

* * *

In a certain respect the Panthers and the Ramblers are alike, in that both meet their opposition with a machine-like precision that is seldom matched on the gridiron. Both elevens boast stars of the first water, but in the general play the individual is overshadowed by the marked smoothness of the attack and defense as a unit.

Dr. J. B. Sutherland, he of the dental profession familiarly known as "Jock," has a team powerful in its running and aerial attack and well-nigh impregnable on the defense, as the combined scores of the opponents show. The team is made up of more than 11 players. The silent "Doc" has a wealth of man-power.

Ray Montgomery in the Panther forward wall has been termed the "perfect guard" by Coach Sutherland. Poker-faced Joe Donchess at end does his work so smoothly that he seldom excites attention from the stadium. Burley Jim MacMurdo, at a varsity tackle position in his sophomore year, has been a whole line in himself. Captain Luby Dimeolo, a guard, is a fiery leader, and both Daugherty, center, Collins, end, and Tully, tackle, lend able assistance to Montgomery, MacMurdo and Donchess in clearing the path for Sutherland's charging backs.

Big Tom Parkinson, a senior in his third year as varsity fullback, is almost certain to make the majority of All-American selections. Biff "Whitey" Walinchus, a substitute halfback only because it's his misfortune to be in school at the same time with Toby Uansa and Josh Williams, ran wild against Nebraska. Uansa, like Parkinson, seems destined for many honor selections.

No football team in the country boasts a player like Jim Rooney, another Pitt reserve halfback. Rooney is perhaps the season's best punter. And at field goals he's not so shaggy either.

Pitt is blessed with two great quarterbacks in Eddie Baker and Edwards. The latter was varsity field general for two seasons until Baker blossomed out this fall, his sophomore year. With these two handy men, able play directors of more than ordinary kicking and passing talent, Coach Sutherland never worries about his team not being able to seize a scoring opportunity.

Pitt's season is almost identical with that of 1927 when the great Gibby Welch, All-American halfback, led his Panthers to the Pacific coast to meet Stanford in the Pageant of Roses classic. Pittsburgh had an unblemished record that year, except that Stanford won from them 7 to 6 in the Pasadena contest.

Parkinson, Edwards, Uansa, Montgomery and Donchess were regulars of the great team Gibby Welch led against Stanford two years ago. They're winding up brilliant careers this fall and each would like nothing better than to take a crack at the western representative, be it California, Stanford or Southern California, in the great Pasadena bowl.

WISE GUYS DIVIDED ON TEAM EXPECTED TO WIN; ROCKNE TO BE BACK ON SIDELINE AGAIN

MANY SEE CALIFORNIA TEA MAVENGING AN EARLIER DEFEAT

BY ALAN J. GOULD
Associated Press Sports Writer

NEW YORK, Nov. 13 (AP)—The already well-established theory that they do come back, even if it take a trip of 2,000 miles for the purpose, Southern California's Trojans figure to be the team to stop Notre Dame's rush Saturday before 120,000 spectators at Soldier Field, Chicago.

On the also well-established fact that Notre Dame, even with Knute Rockne able to direct them only on a part time basis, has turned out the greatest Hosier array since the "Four Horsemen," the South Bend Cyclone figures to sweep over the Trojans and on toward a national championship.

Big Game Seen

It is an argument that depends on the point of view. It won't be settled probably until the dusk settles along the shore of Lake Michigan, but if this intersectional battle doesn't turn out to be one of the greatest of the season, it will not be for the lack of spectacular elements.

Those who like the chances of Southern California see the Trojans bounding across the country to atone for their unexpected setback at the hands of California. U. S. C. has finished its big-game schedule on the coast and can "shoot the works" against Notre Dame, whereas the Hoosiers still have Northwestern and the Army to worry about.

Micks Hit Stride

Notre Dame, on the other hand, has taken its last two games "in stride" to be at the peak for Southern California. For the first time since beating Carnegie, Rockne himself will be on the sidelines, even though his ailing leg will keep him in a wheelchair. Psychology of this alone will be a big stimulant to the Hoosiers.

Though it may be argued most of Notre Dame's victims so far have also been manhandled by other teams, the fact remains that Rockne's Ramblers have convincingly disposed of one of the severest schedules tackled by any team. The workmanlike play of the team, directed on the field by Frank Carideo, one of the best quarterbacks of the season, has impressed even its critics. The polish and punch is unquestionably there.

Father's education is beginning all over again. Junior has home work.

PICADORS ARE READY TO MIX

TECH FROSH TO CLASH WITH ACC RESERVES HERE SATURDAY

Texas Tech's freshman football forces will make their initial bow of the 1929 season before the home fans Saturday afternoon when Coach Rhodes Ingerton leads his charges out to battle the reserves from Abilene Christian college.

The second freshman eleven in the history of the local institution has been training hard since late September and has developed into a formidable grid unit, capable of holding its own with the average college team. Coach Ingerton has discovered in the ranks of the Picadors a number of the most promising recruits that have ever reported to the Scarlet and Black.

Whipped Cadets

Against the Cadets of N. M. M. I. at Roswell, the Picadors were complete masters from the standpoint of running plays, but succumbed to an overhead attack which netted three touchdowns.

The A. C. C. reserve eleven boasts a strong scoring threat, reports reaching here indicate, and the Picadors will likely have their hands full in turning back the visitors. In scrimmage with the varsity gridders this season, the Tech frosh have displayed worlds of fighting ability and are certain to give the customers plenty of action Saturday.

Recent practice has found the freshmen clicking off plays with marked precision, produced by constant drill throughout the season.

The game Saturday will start at 3 o'clock.

Brownsville Boxer Wins Over Veteran

NEW YORK, Nov. 3 (AP)—Georgie Goldberg, Brownsville lightweight, won an easy victory over the veteran Johnny Dundee in the main ten round bout at the Broadway arena in Brooklyn last night. Goldberg outpointed the former featherweight and junior lightweight champion in every round.

India has 12 rivers held sacred by the natives.

IN THE REALM OF SPORTS

WITH ALLAN CARNEY
Journal Sports Editor

Fielding H. Yost, Michigan's versatile mentor, says that scoring plays that work seem to be conspicuously absent in modern football. In a study of the major games played on a recent Saturday, Yost discovered that 51 touchdowns were made from the field back of the ten-yard line. Only sixteen touchdowns were made when a long run or pass carried the ball to the two or three yard line, the score in these instances usually coming on the first down.

Additional figures given out by Yost revealed that eight scores were made on marches which swept the ball across the last white line of advances of two and three yards. In something like 20 instances, the defending team held when the offense had a first down somewhere near the ten-yard mark.

"Spectators frequently attribute this holding on the goal line to the greater fight of the defending team," Mr. Yost points out, "but they forget that the offensive team also is making a supreme physical effort.

"The offensive problem is to find a play with deception or to rely on a field goal. The good field general will not attack the line unless he has at his disposal the super-line crasher. End runs which might gain much ground up field are dangerous because of the concentration of backs to break through and throw runners for losses.

"The wily signal caller resorts to strategy which includes an occasional trick play or a bluff delayed or bluff lateral pass to cause the end to hesitate. He may actually use one of these plays aiming at a point between tackle and end. A momen's hesitation of some player on defensive gives time to make the offensive play a success."

It seems that a delegation of Lamesa rooters, not satisfied with taking away the long end of the score and nice fat long-green rolls, decided to pull up a set of goal posts on the Slaton gridiron. They were halted, however, by an infuriated mob of Tiger fans, who rushed in pell-mell to stop the proceedure. An old time free-for-all resulted and considerable blood was shed. One enthusiastic Lamesa booster, emerged from the battle, with both eyes closed and his blood-stained clothes ripped to shreds.

A timid spectator inquired concerning his condition with the remark, 'Looks like they nearly got you."

"Humph!" he replied, "the other guy never has come to. You ain't seen nuthin' 'til you see him."

Shades of the olden days when every football game furnished the scene of numerous fist fights were recalled at Slaton Monday when several hundred enthusiastic grid fans rushed on the field following the Class B battle between the Slaton Tigers and Lamesa Tornadoes.

A pair of football battles are on tap for Lubbock fans this week-end that should furnish plenty of action. The Westerners encounter stiff opposition when they tackle the Wichita Falls Coyotes on the college field and the Tech freshman eleven will make their first home appearance of the season Saturday against the reserves from Abilene Christian college. Dope favors the Westerners to subdue the Wichita crew, but Coach Barry Holton has served notice that his club is capable of defeating both Lubbock and Amarillo on succeeding weeks to win the district title. This means that the Pack will be primed to a high pitch for the battle here and the locals will have to take the field with all cylinders in working order to turn back the snarling Pack.

Last year the Westerner eleven had reached its season's peak in the Wichita game on the latter's field and the result was a 21 to 0 victory for the Gold and Black. The 1929 Lubbock team is stronger in several departments than last year's team that finished runner-up in the district, but the Coyotes appear to be an in-an-outer this year under Barry Holton, and anything can be expected. After losing, 2-0, to the Electra Tigers, the Pack came back to trim the Vernon Lions by the impressive score of 14 to 0. This indicated that the Wichita gridders had mastered the intricate style of play taugh by their new mentor, and if the Pack turns in the same performance against Lubbock that it did in defeating Vernon, the customers are certain to

Young Horses Will Be Called To Post

FORT WORTH, Nov. 13 (AP)—Youngsters of racing, two-year-olds, were entered today in the feature event at the Arlington Downs track, the Three D handicap, over a course of six furlongs and for a purse of $2,500.

Ultimate Vote, owned by Clayton Morris of Morris ranch, Texas, was conceded the best chance of victory with Tommy Swigert's 104 pounds in the saddle. Another Texas youngster, Line Rider of W. T. Waggoner's Three D stables, was assigned one hundred and sixteen pounds with Steve O'Donnell as jockey.

NEW LOW PRICES
Established at Our
AUCTION SALE SATURDAY
ALL CARS LEFT, THAT CARRY RED TAGS, TO BE SOLD PRIVATE SALE AT
Auction Prices
This is the full list that carries Red Tags. Watch this ad daily for Cars Sold!

OAKLAND COUPE	1928	
PONTIAC COACH	1927	SOLD
OLDSMOBILE COUPE	1929	SOLD
PONTIAC COACH	1928	
PONTIAC COACH	1927	
DODGE COUPE	1927	SOLD
FORD COUPE	1925	SOLD
OAKLAND COACH	1926	
FORD TOURING	1926	SOLD
FORD COUPE	1926	
CHEVROLET CAB	1927	SOLD
PONTIAC LANDAU SEDAN	1928	
PONTIAC COACH	1929	SOLD
NASH SEDAN	1926	
ESSEX COUPE	1928	
CHEVROLET TRUCK	1926	
PONTIAC CABRIOLET	1928	
OAKLAND COUPE	1926	
CHRYSLER SEDAN "60"	1927	
CHEVROLET ROADSTER	1926	SOLD
PONTIAC STD. SEDAN	1928	
PONTIAC LANDAU	1928	

Scoggin-Dickey Motor Co.
1311 Main Street Phone 2033

OLD GOLD
for the season of
COLDS

THE SMOKE SCREEN THAT KEEPS OUT THROAT-SCRATCH

CHANGE TO THIS
COUGHLESS CIGARETTE

Of course you LIKE OLD GOLDS. Who wouldn't like the winner of more than 100,000 taste-tests? . . . But today, you NEED OLD GOLDS. For this is great weather for throat troubles . . . And it's the weather when you'll be thankful for O. G's. throat-ease. Its better tobaccos keep roughness and "scratch" away from your throat. OLD GOLD'S smoothness is gentle and kind to the throat . . . Play the "cold" season safe. Take home a carton today.

© P. Lorillard Co., Est. 1760

Better tobaccos make them smoother and better . . . with "not a cough in a carload"

On your Radio, OLD GOLD—PAUL WHITEMAN HOUR. Paul Whiteman, with his complete orchestra, every Tuesday, 9 to 10 P. M., Eastern Standard Time

BIG SIX SEES ITS HANDICAP

CONFERENCE HAS LOST TOO MANY GAMES TO OUTSIDE CLUBS

(By Associated Press)

KANSAS CITY, Nov. 13.—Two intersectional games in which Big Six football teams participate this month offer little hope of glory for the conference if it be true history repeats itself. Of nine games played out of the conference this year, Big Six teams have lost six, tied one and won but two.

Missouri will invade Yankee stadium to battle the Violets of New York university Saturday with the shadow of that record over them. Kansas Aggies, already beaten 19 to 0 by Texas A. and M. will face Marquette in Milwaukee Thanksgiving day with the same handicap. Marquette already has scalped Iowa State another Big Six member 14 to 6.

Defeats Numerous

Nebraska beat Syracuse 13 to 6 and Oklahoma defeated Creighton 26 to 0 but overbalancing those victories is a time game between Nebraska and Southern Methodist and defeat of Kansas by Illinois, Kansas Aggies by Purdue, Oklahoma by Texas and Nebraska by Pittsburg.

FIGHTS LAST NIGHT

(By Associated Press)

DES MOINES, Ia.—Bear Cat Wright, Omaha, Neb., knocked out Cowboy Owen, Guthrie, Okla., (2).

FLINT, Mich.—Johnny Ciccome, Schnectady, N. Y., outpointed Eddie "Kid" Wagner, Chicago, (10).

NEW YORK—Georgie Goldberg, New York, outpointed Johnny Dundee, New York, (10).

BETHLEHEM, Pa.—Joee Diaz, Cuba, won on a fouf from enri Devancker, New York, (4). Mickey Blaze, Los Angeles, knocked out Charlie Matz, Bethlehem, (1).

LOS ANGELES—Goldie Hess, Ogden Park, Calif, outpointed Gaston Charles, Paris, (10).

TEXAS COTTON

(Continued from page 1)

...member farmers should form ... groups, Westbrook said, along such lines as is desired to meet conditions in various communities. It is estimated that 98 percent of the growers are not members of the association, and by forming their own cooperatives, they may receive loans of as much as they could sell cotton for today without becoming permanently affiliated with the state association.

CROP REPORT

(Continued from page 1)

sorghum crop from 69,000,000 bushels in 1928 to 48,331,000 bushels this year. Sweet potato, peanut and pecan crops showed a decline.

BETTER LIVESTOCK CONDITIONS SEEN

AUSTIN, Nov. 13 (AP)—Better livestock and range prospects for Texas were indicated in the monthly report made public today by H. H. Schutz, statistician for the United States Department of Agriculture.

October rains were beneficial, the report stated. Grass and weeds are making new growth in many localities and winter range prospects have improved. Hay and roughage are adequate for local needs in most areas as herds have been culled closely. Cattle have maintained their flesh well and are entering the winter in good condition. Sheep and goats are in fair condition. Local demand for all classes of animals is dull, but the market demand for cattle is strengthening somewhat.

80 Per cent Nov. First

The November 1 condition of ranges was said to be 80 percent, one point lower than last month and six points lower than both last year and the average. Condition of cattle the first of the month was placed at 83 percent, the same as a month earlier but below last year and the average. The report said hot weather and lack of rain during the summer and early fall caused a steady decline, but cattle would enter the winter in fair condition.

Condition of sheep and goat ranges was better than one month earlier but considerably below the average. Sheep and goats held their own during October but were many points under their average condition. The rapid and wide expansion in the sheep and goat industry which has been taking place for some time has apparently slowed down as local demand is dull and comparatively few are changing hands.

STOP COUGH QUICK!
SPECIALISTS' PRESCRIPTION
One swallow of Mentodene ends cough in 1 minute. Amazing discovery of 3 New York specialists. Quickest relief ever known for coughs or colds. No "dope." Safe even for babies. At all druggists.

Auto Glass Window Glass
Picture Framing Desk Tops
Mirrors and Resilvering
FIRST NATIONAL GLASS CO.
Sam T. Davis, Prop.
1609 Tenth St. Phone 2025
Satisfaction or Your Money Back

Lubbock Sanitarium & Clinic
Dr. J. T. Krueger
Surgery and Consultation
Dr. J. T. Hutchinson
Eye, Ear, Nose and Throat
Dr. M. C. Overton
Diseases of Children
Dr. J. J. Baltimore
Clinical Medicine
Dr. F. B. Malone
Eye, Ear, Nose and Throat
Dr. J. H. Stiles
Surgery, Physiotherapy
Dr. [illegible] Maxwell
Clinical Medicine
Dr. [illegible] Powers
Obstetrics and General Medicine
Dr. [illegible] Roberts
Urology and General Medicine
Dr. A. A. [illegible]
X-Ray and Laboratory
Dr. V. W. Rogers
Dentist
Dr. John Depree
Resident Physician
C. E. Hunt
Business Manager
A chartered training school for nurses is conducted in connection with the sanitarium.

FSME HOWARD

(Continued from page 1)

ton embassy, first from 1905 to 1907, when Lord Bryce was ambassador and Theodore Roosevelt president of the nited States, and later in 1919 and 1920 when he was counsellor at the embassy during President Wilson's fight for American entry into the League of Nations.

Married An American

He was married in 1924 to Elizabeth Sherman Hoyt, daughter of the late Colgate Hoyt of New York. His first wife also was an American woman, Martha Cameron, daughter of former Senator J. Donald Cameron of Pennsylvania. She died in 1918.

Sir Ronald once was Ambassador to Turkey and again Ambassador at Berlin. He also served at St. Petersburg, Teheran, Paris, The Hague, and in Egypt. He became permanent under-secretary in the foreign ministry in 1928.

COLD WEATHER

(Continued from page 1)

and gave rise to apprehension for the sugar beet harvest.

The lowest temperature reported was in Gallatin canyon near Bozeman, Mont., where the thermometer registered 20 degrees below zero. A five-inch snow fall accompanied the cold. Temperatures generally in Colorado, Wyoming and Montana were only slightly above zero.

Boy Is Storm Victim

Alfred Salazar, 17, was the only victim of the storm sou far as known. He and two companions set out to gather wood in the Sangre de Cristo range, southwest of Pueblo, Colo. A sudden snow storm caused their team of horses to break away, leaving the youths to walk their way to shelter. Salazar died in the arms of one of his companions.

Sugar company officials said there would not be serious loss as nearly the entire crop had been harvested. The crop, however, is likely to be short of expectations.

INJURED MEN

(Continued from Page 1)

not been located, disappearing shortly after the accident and has been unheard from.

Two Bynum Brothers ambulances rushed the injured men, whose home addresses have not been ascertained, to the Lubbock sanitarium. Reports from Roundup stated that the accident occurred when the car in which the three men were riding, struck the back of a heavily loaded truck and was overturned. Witnesses to the accident said that the wrecked automobile evidently turned over several times but that when found was lying on its side and almost demolished.

No Identification Found

When brought to Lubbock the two men had no letters or items of identification.

O. B. Bradberry and his son, T. M. Bradberry, of this city, were behind the party when the accident occurred and picked one of the men up while another car carrie dthe other, starting toward Lubbock. They were met by the ambulances a short time later.

STOCK MARKET

Continued From Page One

maximum drop of seven cents a bushel and cotton going off more than $1 a bale.

Steel Beaten Down

The force of the selling pressure was demonstrated in a battle over United States steel common. It opened at 158 1-2, went up to 163 1-2, then was beaten down to 152 1-4, closing at 153 1-2, a loss of six points for the day.

In the absence of adverse financial news and with abundant funds available at rates of five to six per cent, brokers confessed they were unable to locate the source of the flow of liquidation.

LONDON OPENING IS SUBDUED WEDNESDAY

LONDON, Nov. 13 (AP)—Stocks opened today with a subdued tone and without prominent feature. Transatlantic issues as usual adjusted themselves to New York partity with little stock changing hands. Hydros opened at 3¾ and went down to 32. Brazil tractions opened at 37 1-2 and nickels at 31.

An undercurrent of worry has developed in Stock exchange circles as to how the continued slump on Wall Street finally will affect securities, both here and in continental centers.

Others Hit Hard

Paris, Amsterdam and Brussels have been hit more severely than London by th crecent American debacle and some apprehension exists as to whether the continent will liquidate further here to meet losses in American speculation.

Additional uncertainty has been created by lower prices of tin, copper and rubber.

BORAH HINTS AT INVESTIGATION

WASHINGTON, Nov. 13 (AP)—An investigation of the New York Stock exchange is suggested by Senator Borah of Idaho in answer to Fred Kent, a banker, who asserted the recent collapse of security prices was caused by the tariff activities of the Senate's democratic-independent republican coalition.

Borah, leader of the independent group, hinted at such an inquiry but did not introduce a resolution providing for this course.

TO BUY LAND

AUSTIN, Nov. 13. (AP)—The Board of Control today decided to purchase 95 acres of land adjoining the State Orphans' home at Corsicana at $125 an acre. The land will be used for agricultural purposes.

INJUNCTION GRANTED

AUSTIN, Nov. 13. (AP)—District Judge J. D. Moore has granted a permanent injunction to the retail credit men of Austin restraining Mrs. Jane Y. McCallum, secretary of state, from collecting a franchise tax from the corporation, which has no capital stock.

FIRE AT DALLAS

DALLAS, Nov. 13. (AP)—The barrel and stave wareshouses, and part of the planing mill of the Dallas Cooperage and Woodenware company were almost completely destroyed by fire early today. Three railroad freight cars on a siding were burned.

STAHL TRIAL

(Continued from page 1)

used as evidence failed.

Thelma Bailey stated on the stand that she heard Mrs. Stahl mention that she was carrying a gun in her dress when she accompanied the defendant to the jail.

Others who testified were D. T. Worley, Policeman H. B. Brown, W. H. Walker, Mrs. E. Lightfoot and Mrs. Flora Green Atchison.

The case will be concluded probably late this afternoon. V. H. Lindsey and George Berry are defending Mrs. Stahl, while Burton S. Burks, is representing the State.

PAIN GETS BETTER BACK FEELS FINE after Musterole—soothing, safe—is applied once every hour for 5 hours. You should even feel better after first application.
MUSTEROLE

W. L. CLARY
LAWYER
Practice in All Courts
Office—Courthouse
Morton, Texas

DR. L. E. SCHNEIDER
Magnetic Masseur
302 Temple Ellis Bldg.
Lubbock, Texas
Phone:
Office 2142 Res. 170

CORMACK & EUBANKS
General Auditing
Federal Income Tax Service
Office 817½ Broadway
Phone 774 Box 175

CHICHESTERS PILLS
THE DIAMOND BRAND
Ladies! Ask your Druggist for Chi-ches-ters Diamond Brand Pills in Red and Gold metallic boxes, sealed with Blue Ribbon. Take no other. Buy of your Druggist. Ask for CHI-CHES-TERS DIAMOND BRAND PILLS, for 64 years known as Best, Safest, Reliable. Buy Now!
SOLD BY DRUGGISTS EVERYWHERE

EL PRODUCTO
for real enjoyment
When you lay in your day's supply of smokes, ask for El Producto. You will like that unvarying, distinctive character—and it's so mild you can smoke it all day long.
Many sizes—10c to 25c
Bouquet 10c straight

G. H. P. CIGAR CO., Inc. Phila., Pa.
Distributor
Brannon-Signaigo Cigar Co.
Dallas — Houston — San Antonio — Fort Worth

THE HOSTESS SUGGESTS
Ice Cream Sundaes can be made up in the home very easily — one delicious form is the Strawberry Sundae. Cover the Ice Cream with the juice of fresh strawberries and top with the whole strawberries. You can serve this with whipped cream if desired.
BELL ICE CREAM CO.

7 Point Union Suits

WEAR Coopers and you *know* you're getting your money's worth.
Note these seven great comfort, style and long-wear features in every suit of Coopers underwear: (1) Closed crotch, (2) Reinforced against tearing, (3) tailored shoulders, (4) Left dress, (5) Double-covered seams, (6) Multi-color trim, (7) Stouts knitted especially for stout men.
Come in and have these features demonstrated. Knitsuit prices $1 to $10.
CARTER-HOUSTON
A SUNSET DEPARTMENT STORE
"THE DAYLIGHT CORNER"

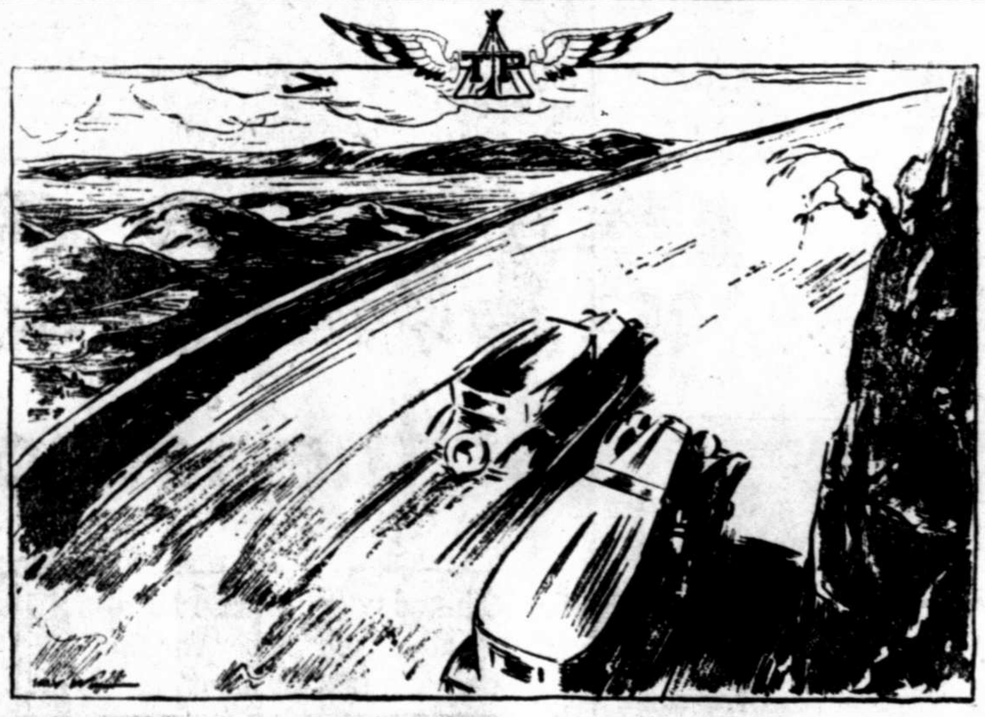
WHEN THE CHEAP CAR SETS THE PACE
YOUR car may not be the best on hills, but you'll pass a lot of the best ones when you have -TP- in the crank-case. A cheap car with a perfectly lubricated engine will run by many an aristocrat of the road that is grinding away on broken-down oil.
-TP- Aero Oils are produced from pure, paraffine-base crude by a process for which patents are pending.
This process preserves all the lubricating bodies of the crude oil just as they occur in nature, eliminates the necessity for blending light and heavy oils to produce various grades, and it positively removes *all* the paraffine wax.
This means perfect lubrication at all times, smoother, more efficient operation for your engine, longer life, reduced repair bills, and more mileage at less cost per mile.
It is wise economy to pay 45c a quart for -TP- Oil.
WAX FREE 45c A QUART ZERO FLOW
TEXAS PACIFIC COAL AND OIL COMPANY
FORT WORTH, TEXAS
New York St. Louis Los Angeles
-TP- AERO MOTOR LUBRICATING OIL
REG. U.S. PAT. OFF.

Deer and Turkey Season Opens Nov. 16

The man who knows and loves his sport will find Sherrod Bros. (The Department Hardware Store) prepared to supply him with the character and kind of equipment that he desires. Especially purchased to fill the bill for the West Texas hunter. Rifles suitable for the Southwestern Plains, and Shotguns for the small game, such as geese, ducks and quail. Come in and get your hunting supplies now.
SHOTGUNS
Our Shotguns include a wide range of gauges and makes in Pumps, Double Barrel, Single Barrel, as well as the Automatic. You know about the famous makes of Browning, Remington and Winchester. Our comprehension stock insures you a gun of Quality, and one within your reach economically.
Hunting Coats and Vests
Here's the place to get that hunting vest, coat or cap—the hunting vest consisting of convenient holders for shells and other gun equipment. Let us fit you out completely.
Shells
We feature the famous Peters "High Velocity" shells and recommend them to every hunter. We have them loaded for all kinds of shooting—every bird requires a certain size shot.
Supplies for the Camp
Items that will come in handy, consisting of camp chairs, stoves, flashlights, lanterns, cooking outfits, thermos bottles and knives.
1014 BROADWAY PHONE 837
Sherrod Brothers
THE HARDWARE DEPARTMENT STORE

Celebrating The First "S. & H." Gr

Printed Tub Silks 98c yd.

19c to 25c New Fall Wash Fabrics

32-Inch Ginghams
36-Inch Percales

A wide range of choice autumn patterns, standard 19c to 25c grades 12½c

9-4 SHEETING 41c
Unbleached, smooth finish 81-inch sheeting, 41c yard.

HEAVY OUTINGS 19c
All the wanted plain colors and a large selection of patterns, 19c yd.

81x90 SHEETS 98c
Fine quality, heavy weight Ace special, 81x90 seamless sheets—

Japanese All Silk Pongee
Standard width, best grade. Limit 3 yards—yard 33c

Regular $2.49 Silk Crepes
Heavy Flat Crepes, new prints and solids, 40-inch $1.87

3-4-Width Domestic
Heavy grade, 36-Inch Brown Domestic, limit 5 yards. Fiv yarde 59c

SEMI-DRESS SOX
Fine nit and heavy wt. made of strong character cotton and guaranteed not to fade 8 pair for $1.00

Selling for cash we find that we can sell for less and save you many Dollars year in and year out.

36-Inch Sateens —All Colors 24c

(21x44) Heavy Size Turkish Towels 29c

COTTON BLANKETS
99c
64x76 Heavy Cotton Blankets with fancy colored borders

KRINKLE SPREADS
94c
80x105 Seamless Krinkle Bed Spreads in striped patterns, blue, green, rose.

WOOL MIXED BLANKETS
$3.95
Heavy wool mixed Blankets, 66x80, beautiful dark patterns, $2.78 pair.

DRESS
SHIRTS
Fall Newest Patterns and Styles

$1.50 Mytown White Broadcloth, now 98c

$1.50 R. & M. Broadcloth Shirts, now 98c

$2.50 Pools Broadcloth Shirts, now $1.95

Boy's Mixed Wool Sweaters in fancy colors and Fall Sport styles 95c

All Sheep-lined Heavy Mole Skin Out-door Coat, a dandy $13.00 value for $8.75

Whip-cord Lumber Jack and Trousers to match or complete Suit $6.25

MEN'S OXFORDS
All leather Oxfords for men, tan or black calf. Rubber heels, welt soles $3.95

SCOUT SHOES
All leather Scout Work Shoes, rubber or leather heels, all sizes $1.95

BOYS' OXFORDS
Boys' and youths' Dress Oxfords, tan and black calf, welt soles, 2½ to 6 ..... $3.45

Men's Trousers
Dutchess Trousers for men who care for service and style, warranted by our guaranteed, 10c a button or $1.00 a rip or a new pair free, all wool fabrics, stripes and solid patterns to select from—
JJubilee Prices——

$3.25, $4.25, $4.95 $5.50, $6.50
Your size is here for you.

Also a big stock of Dutchess Trousers for Boys with the same guarantee, 10c a button, $1.00 a rip. Jubilee Prices.

$2.25, $3.25, $4.25

TO $6.95 DRESS PANTS
150 Pairs Men's Fall Pants. Sizes 28 to 40. Good patterns. In dark shades. Reduced for Jubilee Sale to— **$4.95**

5 DOZEN MEN'S DRESS SHIRTS, EACH 98c
Good grade Percale Dress Shirts, collar attached, limit 2 to a customer at 98c.

MEN'S WOOL SWEATERS $1.95
All wool Slip-over Sweaters, oRund and V Necks, heavy shaker knit and fancy rayon stripes, in newest colors, $1.95.

MEN'S GYM TRUNKS 49c
Novelty Broadcloth and other Gym Trunks.

ONE LOT MEN'S UNDER SHIRTS 49c
Novelty Kait Shirts, also solid whites.

BOYS 4-PIECE SUITS
$5.95 To $14.75
Well tailored Suits with 2 pair pants, in new tweeds and cashmeres, featured during Jubilee Sale at $5.95 and $14.75

Boys' Union Suits 69c
Winter weight, unbleached, long sleeves, ankle length, 30 to 34, 69c.

Boys' Blouses 79c
Percales and Chambrays, solids and fancies, 6 to 12 years. $1.25 values, 79c.

HARDWARE DEPARTMENT

White Dinner Plates, special Set 59c

22 Shells At Box 19c

Shot Gun Shells New Chief, box 60c

No. 12 Water Pail At 29c

Silver Rub Board At 45c

3 Dozen Clothes Pins 20c

Electric Iron Cord Only 39c

National Spark Plug Only 19c

Felt Hats
We have made an unusual buy in felt hats that we can sell for the very low price of... $3.25

Work Shoes
All weather work shoes with an extra composition sole and rubber heels $1.95

Dress Shoes
Peters Diamond Brand Arch support Oxfords, all leather in popular styles —this is an unusual $9.00 value for $7.50

Stetson Hats
A hat that needs no introduction and sold at the regular popular prices
$8.50, $10 $12.50, $15

Overshoes that are water proof. Children and Ladies $1.50 and Men's $1.65.

FANCY TIES

$1.50 VALUES NOW $1.00

Men's Heavy weight Unions 95c

Boys' wool and leather Helmets 75c

Boys' and Men's Arrow Sox, 5 pair $1.00

Men's Scarfs, imported Silk
$1.25 and $1.75

"S. & H." GREEN STAMPS

Starts Thursday, Nov. 14th

Nine Big Days Of "S. & H." Green St

Ten Valuable Prizes

Here's How—To Secure A Valuable In Our Window. . How Many Stamps

During this campaign you will see M display Miss Thrift will be entirely dressed G. Green to count the numbers of stamps us ing her

1st gift–for nearest estimate 5,000
2nd gift–for nearest estimate 4,000
3rd gift–for nearest estimate 3,000
4th gift–for nearest estimate 2,000
5th gift–for nearest estimate 1,000
6th gift–for nearest estimate 500

This campaign is conduc lutely FREE. Through the Green Stamp Company th of valuable premiums sh Thrift in the windo of premiums represents in uable premiums which you of "S. & H." Green Stam merchants "help you to

"S. & H."

Thursday Is Surprise Day— Watch Your Paper for the Announcement

YOUR GUESS MUST BE REGISTE

The Jubilee is for everyone—C Station—win valuable prizes in acc vantage of the unusual bargains

MONDAY—COUPON EXCHANGE CONTEST

There are many soap wrappers, gum wrappers, coupons, trade marks, etc., that are exchangeable for "S. & H." Green Stamps. Your little "S. & H." Green Stamp book and Premium Catalog have a list of these exchangeables.

To encourage you in saving and the exchanging of these coupons for "S. & H." Green Stamps we are going to give prizes to the persons bringing the greatest number of coupons, etc., to the "S. & H." Green Stamp Redemption Station on Monday, Nov. 14, and exchanging them for stamps—

FIRST GIFT—1200 "S. & H." Green Stamps.

SECOND GIFT—600 "S. & H." Green Stamps.

EVERYONE IS ELIGIBLE

You Are Not Required to Purchase Anything

IMPORTAN

Green Stamps are given on cash pure ance) when due. Ask for them at—

HUB GROCERY
G. A. Tilen, Prop.
1719 Avenue H. Phone 116
We Deliver

HODGES BROS. GROCERY & MARKET
706 Broadway Phone 25
We Deliver

HODGES BROS. GENERAL MDSE. STORE
"Everything to Wear and Work With"
1107 Avenue G.

HODGES BROS. IMPLEMENT STORE
Rock Island and Avery Implements
710 13th Street

GAMBLIN SERVICE STATION
Formerly
CANTLOU SERVICE STATION
Gas, Oil, Washing, Greasing and Storage
1002 Avenue H. Phone 1321

LUBBOCK
Bring your Sally Ann wrapper
1209 Avenue H. JOE BA

HODGE

DEPARTMENT STORE

Green Stamp Jubilee Event

STAMP JUBILEE

Ends Saturday, Nov. 23rd

Of Thrift Featuring Green Stamps

Prizes To Be Awarded

re A Valuable Thrift Will Be On Display
Many Stamps To Wear? Make An Estimate.

you will see M displayed at Hodges Bros.
tirely dressed in Green Stamps, and you are
of stamps us ing her costume.

timate 5,000 Green Stamps-
timate 4,000 Green Stamps-
timate 3,000 Green Stamps-
timate 2,000 Green Stamps-
timate 1,000 Green Stamps-
timate 500 Green Stamps

mpaign is conduc one and is abso-
REE. Through the the "S. & H."
tamp Company th a limited display
ble premiums sho nection with Miss
in the windo e's. This display
ums represents in hundreds of val-
miums which you through the saving
H." Green Stam trade where the
ts "help you to spend."

"S. & H."

UST BE REGISTE E REDEMPTION STATION
for everyone—Co ur guess at the Redemption
ble prizes in ace h your skill—and take ad-
nusual bargains saving opportunities!

SALLY-ANN DAY
Two Prizes Offered to the Persons Bringing in the Greatest Number of Bread Wrappers.
FIRST PRIZE—1000 "S. & H." Green Stamps
SECOND PRIZE—500 "S. & H." Green Stamps

IMPORTAN E
given on cash pure ecounts paid in full (no bal-
Ask for them at—
OCERY POST OFFICE DRUG
n, Prop. Phone 1162 ugs and Confectioneries
eliver LUBBOCK DRUG CO.
OCERY & MARKET The Nyal Store
Phone 25 Phone 152
eliver
ERAL MDSE. STORE IE-JARRETT DRUG CO.
r and Work With" in Street Phone 1082
enue G. EIER MUSIC STORE
IPLEMENT STORE Selection of Records on the
Avery Implements South Plains"
Street adway Phone 1426
VICE STATION K. SERVICE STATION
erly ner 1th St., and Ave Q
VICE STATION Greasing and Storage Phone 249
Phone 1321
LUBBOCK RY
lally Ann wrapper Parlor for redemption
JOE BA Prop. PHONE 568

WHAT DOUBLE STAMP EVENTS MEAN TO YOU

FRIDAY, 22ND AND WEDNESDAY, DOUBLE STAMP DAYS.

—until 12 o'clock noon — any and all cash purchases you may make, you will be entitled to 20 stamps on the dollar, instead of ten.

FRIDAY WILL BE DOUBLE STAMP DAY

—throughout the store — This affords stamp-savers an opportunity to fill their Stamp Books right now—and you all know of the value of "S. & H." premiums.

Double Stamps Means Double Savings

DGE BROS.
ARTMENT STORE SQUARE.

DRESSES

Satins *Drapes*
Georgettes *Plaits*
Crepes *Raised*
Flares *Waist Lines*

Brand new Modish Creations that exploit Autumn's Accepted Dress Fashions

The elongated silhouette—Ensembles featuring plaited or circular skirts—with fitted yokes—tuckins, or overblouses in satins—blacks, browns, new greens, blues and wine shades—An all important dress event in the "S. & H" Green Stamp Jubilee Starting Monday **$12.95**

SIZES 14 TO 44

JUBILEE COATS $14.85

A low price for stylish Coats Flared and straightline with ripple effects, shawl collars and cuffs of furs, tans, browns, blue and wine shades. Sizes 14 to 44. $8.85.

Jubilee Sale Fall DRESSES $4.95

Satins, lace trimmed, tailored and ensemble and sports frocks, with contrasting trims, belted and button trim, 14 to 40.

Jubilee Sale New DRESSES $8.85

Crepes, Satins, Prints, Sports and Dressy styles — Blacks, Greens, Reds, New Browns, True Blues. Sizes 14 to 48. $8.85.

4 piece Scarf Set **98c**

Costume Velvets **$2.49**

—in prints and solids. Very fine quality.

Ladies Lounging Robes, flowered silk patterns in heavy grade..... **$5.25**

Men's Suits

Our Store offer Curlee suits to our friends and customers with pride, knowing that every suit must make good or its maker will. Tailored with exacting good taste is this three button peak-lapel sack suit, square shoulders and trim waist—within air of distinction. 100 per cent all wool, hard finished fabrics.

$42.50 Suit, 2 Pairs of Pants..... $38.50
$35.00 Suit, 2 Pairs of Pants..... $30.50
$32.50 Suit, 2 Pairs of Pants..... $28.50
$25.00 Suit, 2 Pairs of Pants..... $16.95

CHILDREN'S SWEATERS 95c
Fancy collars — front trim, sizes 4 to 8 years—tans, browns, reds, 98c.

CHILDREN'S COATS $2.75 To $5.25
Chinchilla Coats, tailored styles, red, blue, tan, 1 to 6 years, $2.75 to $5.25.

INFANTS' SWEATERS $1.00
Coat style, white Sweaters, with pink and blue trim, special $1.00.

LADIES' BLOOMERS 59c
Excellent quality mercerized Rayon Bloomers, reinforced, special 59c.

LADIES' SWEATERS $2.95
All wool Slipover Sweaters, round and V necks, fancy stripes and solids, $2.95.

CHILDREN'S UNION SUITS 59c
Taped Ribbed Union Suits, medium weight, sizes 2 to 12 years, 59c.

LADIES' SWEATERS $3.75
All wool, soft fine, limit, fancy collars, pocket trim, black, buff, etc., $3.75.

RAYON PAJAMAS $1.19
Green, peach and flesh Rayon slips and for ladies and misses, $1.19.

CHILDREN'S RAYON BLOOMERS 49c
Pink, green, peach, good quality Rayon Bloomers, 6 to 12 years, special, 49c.

All Silk Chiffon Hosiery

New shades: Suntan, Mirage, Breeze, Nude Pearl Blush. Sizes 8 1-2 to 10 only..... **98c**

ALL RAYON HOSE..... **49c**
Also Rayon ribbed, Suntan, Black, Gunmetal, Onion Skin, Peach Champagne.

CHILDREN'S SOX..... **15c**
Odd lot children's half length Hose, solid and fancies, rayon, 15c.

$1.00 FALL BAGS..... **89c**
Solid colors and combinations—back strap or with handle, fitted.

Ladies' $6.85 Shoes

DRESSY PUMPS STRAPS AND TIES..... **$4.50**
Shown in Patent Leathers, Satins, Brown Kids, high spike or box heels. On sale during Jubilee event at $4.50.

GROWING GIRLS' STRAPS-TIES **$3.45**
Patent Ties, Straps, also black and tan calf and Patent Oxfords.

Ladies Arch Shoe
Pealers all leather and in a beautiful fall brown—this is one of the season most popular numbers for style and quality—this value sells for—
$6.50

CHILDREN DRESSES $4.49

Velvet with wool and silk trimed. These garments are regular $6.75 values.

LUBBOCK JOURNAL

By THE AVALANCHE-JOURNAL PUBLISHING COMPANY
1211 TEXAS AVENUE
Member of Associated Press
Published Every Afternoon Except Saturdays and Sundays and consolidated on Sunday morning only in the Sunday Avalanche-Journal

TELEPHONES
3 or 14—Private Branch Exchange Connecting All Departments

Dorrance D. Roderick.....Publisher
Charles A. Guy.....Editor
L. B. Quinn.....Business Manager

Entered as second-Class Mail Matter at the Postoffice at Lubbock, Texas according to the provisions of the Act of character, standing or reputation of any Congress of March 3, 1879, and under the ruling of the Postmaster General.

NOTICE TO THE PUBLIC
Any erroneous reflection upon the person, firm or corporation, which may appear in the columns of this paper will be gladly corrected upon due notice of same being given to the editor.

The Associated Press is exclusively entitled to the use for republication of all news dispatches credited to it or not otherwise credited in this paper, and also the local news published herein. All rights of republication of special dispatches herein are also reserved.

Advertising Representatives
The Texas Daily Press League, Dallas, Kansas City, Chicago and New York.
Advertising rates upon application

The Journal is an independent Democratic newspaper, supporting in its editorial columns the principles which it believes to be right and opposing those questions which it believes to be wrong regardless of party politics; publishing the news fairly and impartially at all times.

Thought For Today

He that hateth dissembleth with his lips, and layeth up deceit within him.

When he speaketh fair, believe him not: for there are seven abominations in his heart.—Proverbs, xxvi 24-25.

Second-Hand

The chief criticism of American sports has always been that most people participate in them as spectators rather than as players.

Several million people will enjoy our college football games this autumn—but only a few hundred will do any of the playing. The rest will sit in the grandstand and watch.

It is the same with baseball. Millions of people are extremely fond of the game—but not one in a thousand ever plays. Most of us get our baseball at second hand, watching someone else get the exercise that we might be getting.

Now, however, comes Dr. A. A. Brill, famous psychiatrist, to say that this state of affairs is altogether proper.

Writing in the current North American Review, Dr. Brill declares that sitting in the grandstand is good for us—better for us, in fact, in most cases, than actually playing the games themselves.

Here's the way he explains it:

The average man has an itch for athletic supremacy. He longs to display a physical prowess. But the cards are stacked against him. It simply isn't in him. No matter how hard he tried, he could never make a good athlete.

Yet his spirit demands that he become one. So he goes to a baseball game as a spectator and subsequently identifies himself with the men on the field. When Babe Ruth slams the ball over the scoreboard the fan, in the secret recesses of his heart, does the same thing himself. He shares in Ruth's triumph. His psychic urge for supremacy is satisfied—and he is, actually, healthier than he would have been if he had stayed at home.

Perhaps this explains more things than our fondness for watching baseball, football and boxing contests. It may explain, also, our age-old tendency to be hero worshippers in other walks of life.

Lindbergh, for instance, did something that none of us can ever do, but that all of us, secretly, would like to do. He triumphed over darkness, loneliness and fear. Quite aside from the mechanics of flying, we know that we ourselves could never do that. We should not have the nerve. So we transfer our desires to Lindy's shoulders, and share in his victory.

Then there was a president named Roosevelt. He was the very thing that we would like to be and are not. He was outspoken always. He feared neither man nor devil. He had a genius for defying powerful people, powerful forces.

We—most of, anyhow—are too submissive for our own good, and we know it. But Teddy—couldn't we identify ourselves with him, bare our teeth when he bared his, thunder when he thundered, rage when he raged? We could and we did; and Roosevelt, in consequence was idolized by million of people.

It'll be a long time before the race gets over its hero worship. If the day comes when all men are brave, loyal, honest, farsighted and energetic, the Roosevelts and Lindberghs will lose their lustre—just as Babe Ruth and Red Grange wouldn't excite a race of athletes.

Until then, however, most of us will have to take our triumphs at second hand.

Not So Many

Every literary magazine and every newspaper column of literary criticism and gossip remarks quite frequently that the country is fairly being deluged with a flood of new books. One gathers that more books are being printed in America than ever before.

Statistics, however, prove the contrary to be true. As long ago as 1919 there were 13,740 different books published in this country. In 1928, when we were supposed to have many more authors and publishing houses, the total had fallen to 10,345.

THE PLAINSMAN Says

That Girl on Broadway says the fellow who tries to kiss a girl in a car had better be careful for the light that lies in her eyes may be a stop light.

* * *

Although The Plainsman has hoped that by some way or another the recalcitrant forces of Lubbock and Slaton could be brought together under a county-wide hardsurface roads campaign it begins to look like there isn't a chance for such an event to occur. For that reason this column has reached the conclusion that the only thing for Lubbock and this part of the county to do is to get behind the District Two campaign and put it over.

* * *

Let Lubbock's proposition be passed, contracts let and actual construction begun and Slaton, plus its allies in the southern part of the county, will get some action—don't you fear. This county, in the opinion of this column, needs a county-wide system of roads. If we can't get them all in one lump we should get it by what folks used to call "dribblings". Half a loaf, you know, is better than no bread, and likewise, part of a system of paved roads is to be desired if we can't get the whole business.

* * *

The Plainsman wouldn't bet a plugged nickel, one way or another, on the outcome of the next road bond election. Some folks believe it will carry—that the people in this section of the county will refuse to be flimflammed again and will not permit the issue to be clouded with a lot of hokum. Others believe the Slaton-Lubbock split will prove disastrous and for the third time the voters of this county will be content to inform the world that Lubbock county is perfectly satisfied with the ancient practice of careening over slippery and bumpy roads. Time alone, will tell the story.

* * *

Behind the clouds of this uncertainty, however, The Plainsman sees on ray of sunshine. That is, the leaders and business men of Lubbock and this part of Lubbock county are determined that some day—as soon as possible—Lubbock county will have paved roads. When a condition like that prevails it means only one thing—namely that paved highways for all of us are going to come in time.

* * *

If the next election goes by the boards there will be another. If it is beaten there will be another—and so on down the line. Sooner or later the voters, generally, are going to get tired of bad roads and are going to stop looking at them through rose colored glasses. When that happens there will be action and plenty of it.

* * *

We can probably get along for a few more years without paved roads. We have already gone too long without them and most of us are still eating three squares a day and are not faced with the necessity of sleeping in the rain. But since it is evident on the face of things that the paved roads are coming this column can't understand why people don't go ahead and vote them now and get it over with. Those of us who are only going to be sticking around for a few more years will be given a longer opportunity to enjoy them before shuffling off this mortal coil!

* * *

The only thing we heed to get this bond issue over and to get the roads to insure Lubbock's future economic position, is for people to start looking just a few inches past their noses in this matter of admittedly great import. When that happens everything will be lovely and the goose, if any, will be hanging high.

* * *

That Man on Avenue Q says one touch of scandal makes the whole world chin.

* * *

Looking at Lubbock's augmented skyline and the rows upon rows of fine, comfortable dwellings, the casual observer is certain to make the mental comment that here, in the center of an economic empire, is a city of promise. And he'll probably continue to hold that opinion—if he doesn't pay too much attention to the way the average person drives an automobile along the streets of the South Plains capital.

* * *

Honest and no foolin', The Plainsman is of the opinion that it is easier to drive in Chicago or New York than it is in Lubbock, not that he has ever driven in either of those places but he has talked to folks who have. He does, however, know that its easier to drive in Dallas or Fort Worth, or any one of several of the other larger cities of the Southwest.

* * *

If it weren't for our broad streets we'd be in a terrible predicament. Having plenty of space to zig-zag around drivers, with their hands on the wheel and their minds in Arkansas, does help some but it doesn't make driving in Lubbock a bit more pleasant. What most of us need to do is to remember that the other fellow has a few rights, too, and think about it while we're driving. That's about the only way there is to benefit conditions.

* * *

We don't suppose that Texas Tech has a greater percentage of literary students than any other college but the rumor persists that many of them write short stories home to the folks.

* * *

There are two times in the life of every man when he could not understand a woman—before he married her and afterwards.

* * *

Being frank is saying things to people that you wouldn't want them to say to you.

Will This Be the Next Great "Relief" Campaign?

"Without-Or-With, Offense To Friends Or Foes, We Sketch Your World Exactly As It Goes"—Byron

Uncle Andy Mellon Is Not Happy—The Stock Market Hit The Bottom And He's Displeased, Rodney Dutcher Avers

BY RODNEY DUTCHER
NEA Service Writer

WASHINGTON, Nov. 13—It's a sad world and at the moment nothing in it seems much sadder than the case of Uncle Andrew Mellon, the second or third richest man in the world.

To goodness knows how many flattened stock market speculators Uncle Mellon has suddenly become a fallen idol. There was, you may recall, a suspicion rife in the land that as long as Uncle Mellon remained in charge of the national finances nothing could happen to business and the stock market but bigger profits and better prices. Thus, untoward business developments and bad days on the exchange were frequently attributed to the most recent reports that he was going to resign.

Suddenly Mr. Hoover stamped down on those annoying reports with the public announcement that Uncle Mellon would serve out his four-year term as secretary of the treasury. The explanation was that this announcement would serve to make Wall Street happy and encourage investors. After that, everying was supposed to be rosy in the world of commerce and finance.

And Then It Happened

After that, as a matter of fact, came the deluge. Within a fortnight after the country had been reassured about Uncle Melon the stock market plunged into the grandest series of crashes in its history. It couldn't have been any worse had the secretary been summarily fired. Of course you can't blame it on "the greatest secretary of the treasury since Hamilton," but it does seem to have punctured what might be called the Mellon myth.

Uncle Mellon remains a remarkable man for all that. He is going to serve 12 years at the head of the treasury, breaking all records. And the strangest part of it is that in the last eight years he has been subjected to a steadier and more vigorous stream of criticism than any other cabinet member who can be recalled. The Mellon critics never let up. There is little of which he hasn't been accused. Various attempts have been made to force him out. And yet here he is, still active in his 76th year and holding onto his dearly beloved job like grim death.

Mr. Hoover, there is every good reason to believe, had expected Uncle Mellon to resign within a year after satisfaction of his playful ambition to serve under three presidents. All the boys "close to Hoover," on and off the White House payroll, seemed to agree about that. They were pretty well agreed as to whom Hoover had picked to succeed him. As time went on, however, some began to express the fear that Uncle Mellon might forget.

Now one story is that he suddenly grew very sour about these constant rumors of his impending resignation and went right over to the White House about it. And that the president hastily assured him that nothing was further from the presidential mind than the hope that he would quit. Because, after all, Uncle Mellon is a very powerful person and it would not do Mr. Hoover the least bit of good to have him walk out in a huff. It might even have seriously disturbed the stock market. So Mr. Hoover announced to the world that Mr. Mellon was in until 1933.

Another current explanation—and perhaps a more likely one—is that, as Mr. Hoover began to override his policies and push him farther and farther into the background, Uncle Mellon began to freeze him. He missed some cabinet meetings and sat silent and grime at others. Thus he got Mr. Hoover to worrying until the president decided the best thing to do was to make that announcement.

Up to that time it looked as if Mellon had kept his job but lost all his tail feathers. Hoover had been boldly snubbing him. Mellon had defied many senators for years with his policy of secrecy for tax refunds. After ten days in office Hoover stood Mellon on his head by declaring a policy of publicity. Mellon declared against appointment of Robert H. Lucas as commissioner of internal revenue and Hoover promptly appointed Lucas. Mellon said one thing about the impossibility of tax reduction and Hoover said another. Mellon said France would be given more time to pay her $400,000,000 debt due last summer and Hoover said it couldn't be done. Mellon recommended one man to be assistant secretary of the treasury and Hoover appointed someone else.

And Now We'll See

These and other things rankled with Uncle Mellon and strengthened the rumors of his prospective resignation. It almost semed as if Mr. Hoover were implying to Mr. Mellon that the days of his power and glory were over and that the sooner he resigned the better.

Further developments in the relations between Hoover and Mellon will be interesting and possibly instructive.

The president probably is thinking how lucky it is that he didn't let Uncle Mellon out just before the crash came to Wall Street. Otherwise Wall Street would now be piling the blame high on the White House steps.

FLASHES OF LIFE

* * *

Associated Press As Brought Over Wires Today

The Horse Laugh

NEW YORK—An airplane has been given a horse laugh. Richard F. Hoyt, chairman of the Curtiss-Wright corporation, had to come from Warrenton, Pa., by automobile, abandoning a disabled plane. His party had left the plane in a pasture for the night. In the morning they found so much of the fabric eaten from the tail that the plane could not be used. A horse who showed little appetite for grass was nearby with stray threads of wing fabric hanging from his teeth.

Quite An Idea

NEW HAVEN—Somebody is planning a $5,000,000 transoceanic plane that will carry 500 passengers and a crew of 104, if Harry R. Westcott, an engineer, has things straight. He says he has seen drawings and his firm has been asked to bid on some phases of the construction.

A Tough Break

BASEL, Switzerland—There is a serious objection to the selection of this city as the site of the International bank. No golf course seems to be handy. "That is a great drawback to directors' meetings," said M. A. Traylor of Chicago after he came from Brussles and looked over things.

A New Wrinkle

NEW YORK—One of the football coaches at New York university dictates a running story of every game into a recording device. The transcription runs to about 25 pages. The idea is to have complete information as to the team's errors of commission and omission.

Smart Fella

PRINCETON, N. J.—A great boon to alumni and other football nuts seems possible. A contributor to the Princeton Alumni weekly has a simple method by which everybody at a game can have as good a seat as anybody else. It is to build a stadium on a track and have it revolve during the game.

The Karolyis finally have been admitted to this country. That was the reason, of course, for the recent market crash.

THE WEATHER

WEST TEXAS: Fair tonight and Thursday; colder in southeast portion tonight, temperature 16 to 24 in north, and 24 to 30 over south portion Thursday morning.

EAST TEXAS: Generally fair tonight and Thursday; colder tonight with freezing near yto the coast and hard freeze north portion. Fresh to strong northerly winds this afternoon and tonight, diminishing Thursday.

OKLAHOMA: Fair tonight and Thursday; somewhat colder in the southeast portion tonight, temperature 18 to 24 over north and 25 to 30 over south portion Thursday morning.

ARKANSAS: Generally fair, colder with hard freeze in north and west, and freezing in southeast portion tonight; Thursday fair, continued cold.

LOUISIANA: Partly cloudy, much colder, freezing in north portion and near freezing in interior of southwest portion tonight. Thursday fair, colder in southeast portion. Fresh northerly winds on the coast.

Fair and warmer

It begins to appear that some of the protective tariff people failed to protect thmselves.

The New York judge who sentenced a man to jail because he was lazy probably merely sent him up for a stretch.

A headline says, "Congressman Britten Asks Inquiry of Metric System." Another weighty matter.

In New York

With Swan

Gilbert Swan

NEW YORK, Nov. 13—The days of the old lantern slide gent of the Chautauqua circuit, who regaled us with words and views of travels in Mongolia, are not only numbered—but the numbers look strangely like 13.

The "talkie travelogue" has suddenly appeared in the land and not only can the pictures speak for themselves, but they can use the voices of all the celebrated explorers of the moment.

What's more, the inventive young man from General Electric, Radio Corporation and way laboratories have made it possible for the machinery to be placed in the family Ford and taken from town to town. Thus, there seems no reason why the most provincial outpost should not hear Captain Dyott discoursing on "Hunting Tigers in India" or listen in on William Beebe, Dr. Raymond Ditmars, the Martin Johnsons or Harold McCracken.

As a matter of fact, all these names will be connected with talking pictures of their exploits in the future. A number of pictures made under the auspices of the American Museum of Natural History are to be tied up with dramatic talking sequences by the persons who engaged in the adventure, and Talking Pictures Epics will turn them out.

This innovation in the picture field, following on the heels of William Fox's announcement that he will turn out talkie courses for the schools and Sunday sermons for the churches, indicates the beginning of the educational trend in sound pictures. Since the films and the equipment can be carried about the countryside and distributed in thousands of places upon a single evening, it appears to be the end of the old-fashioned travel lecturer with his colored slides.

At the moment, the Johnsons are recording, in a New York studio, a lecture to accompany their next picture.

* * *

Whenever a Manhattan skyscraper is finished, the steel worker marks his final efforts by planting an American flag atop the metal spire above the building.

Wherefore, at the moment a flag waves from the highest point yet achieved by any national emblem—to-wit, the spire of the Chrysler. But I'd as soon that someone else had watched him placing it there. I've had an uncomfortable feeling in the belt region ever since.

* * *

Which reminds me that when the new Waldorf is completed, inbound trains will stop directly beneath the giant structures and, for the first time in history, passengers will be able to walk directly from their trains will stop directly beneath the giant structures and, for the first time in history, passengers will be able to walk directly from their trains into an elevator which will hoist them to their rooms if they care to stop there.

* * *

Also the competition for the skies which has been going on between the Chrysler and the new Manhattan Life buildings has amused more than a few New Yorkers.

Each tried to grab off the title of the world's tallest edifice, though it would be a short-lived distinction. For many days each building refused publicly to divulge its exact height, and as fast as one made an announcement the other would add a few inches. Finally it came to a question of the flag spires and the competition finally ended in something of a draw.

* * *

Among the paraders of Fifth avenue who appear nightly with a dog in leash has suddenly been added a heroic young man who appears occasionally with an elegant looking cat. Seemingly unembarrassed by the attention he attracts, he marches the well-behaved feline up and down and disappears around a fashionable corner in the Fifties.

An American, visiting in London, says the English girl who drinks, smokes and goes without stockings doesn't shock anybody. That must be disappointing for her.

By the way, what ever happened to that fellow who started out in spring with the avowed intention of curing his alice?

Flapper Fanny

Youths wear sportswear if Dad's a good sport.

Diet and Health

By Lulu Hunt Peters M.D.
Author of "Diet and Health" and "Diet for Children"

WEIGHT LOSS IN STARTING ENCOURAGING
Hunger In Reducing

"I have your rules for reducing weight and have attempted to carry them out several times, but each time have failed. My problem is hunger: I am incessantly hungry, and can eat at all hours of the day or night. Each time I started to diet, I have either fainted, been seized with nausea, or have suffered violent headaches. I would be nervous and irritable until I had eaten the accustomed meal, at the usual hour. I seldom eat bread, potatoes or fatty foods but I do crave desserts.

"I am 28 years old, height 5 feet 5 inches, and weigh 148. Have stayed at this weight since the birth of my baby three years ago, and prior to that I weighed 125. Please help me. MRS. K."

In our reducing instructions, we advise going on a shrinking stomach period of one to three days' liquid diet, consisting of 600 to 800 calories of milk (whole, skim or buttermilk,) soups, fruit juices, fruitades, etc. This not only causes a lot of the body fat to be burned for fuel, but it also causes the stomach to contract so that not so much food is demanded, and it rids the body of a lot of stored water which was necessary before because of the concentration of the blood and tissue fluids. From six to ten pounds in weight are usually lost during this period. This, of course, causes great elation and a noble impulse to carry on.

Oftentimes, if a headache develops while on the liquid diets, a slice of bread with one of your liquid refreshments will dissipate it. There are some who cannot go on this liquid diet without burning the'r own fat so rapidly that they get an acidosis, with severe headaches and other disagreable symptoms. As this immediate shrinking of the stomach isn't a necessary procedure, it should be ommitted and meals taken at the regular time. But enough food must be omitted from them so that not enough is taken to supply all of the needs for internal and external activities and heat, and cause the body fat to be called upon to supply the deficit. You must learn the caloric values of foods and the general principles of diet so you will know what you can omit.

You might try making one of your meals a fruit meal — two or three ordinary sized apples or oranges or other fruit—200 to 300 calories.

You're not very much overweight Mrs. K.—only about 10 pounds—if you are 5 feet 5 inches in your stocking feet, for, according to our rule of allowing 110 pounds for 5 feet in height (in stocking feet,) and 5 1-2 pounds for each inch over that, you should weigh 137. We grant 5 per cent from this weight to allow for heaviness of framework, and it may be possible that your bones are small and you should weigh some under this figure.

I don't imagine your problem is hunger. It's appetite. Hunger means real contraction of the stomach, sometimes painful, due to an actual need for food, while appetite is more related to pleasant remembrances of tastes and smells of foods, so has psychic elements in its composition. Naturally, appetite and hunger are inter-related, hunger usually being associated with appetite—not always. But appetite is not necessarily associated with hunger. Appetite, to the extent you are experiencing it, and as all overweight experience it, is a habit which you will overcome by not giving in to it. The thing that helps me, when appetite alone assails is saying to myself: "It won't be any easier tomorrow!"

Our pamphlet giving instructions on Reducing and Gaining can be obtained by following column rules.

Editor's Note: Dr. Peters cannot diagnose, nor give personal advice. If she considers your questions of general interest, they will be answered in the column, in turn. Requests for articles on hand must be accompanied by a fully self-addressed, stamped envelope and 2 cents in coin for each; for the pamphlets on "Reducing and Gaining," "The Kidney and Its Excretions," and the "Hygiene of Women," 10 cents in coin (for each) and full, self-addressed, stamped envelope must be enclosed. (These charges are to cover the cost of printing and handling.) Address Dr. Peters, in care of this paper.

Who's Who and Timely Views

STOCK RECOVERY ON CONSERVATIVE BASIS ADVOCATED
BY JOSEPH T. ROBINSON, Senator From Arkansas

(Joseph Taylor Robinson was born at Lonoke, Ark., Aug. 26, 1872. He was educated at the University of Arkansas. Admitted to the bar in 1895, he is now a member of a law firm at Little Rock, Ark. Elected to congress in 1903 from the sixth Arkansas district, he served until 1913 when he was elected governor of that state. He resigned from office the same year and was elected senator. In 1918 and 1925 he was re-elected. He is a Democrat.)

Confidence in business conditions in the United States has been disturbed and somewhat upset by the recent collapse of the stock market. The finanfial world has witnessed an amazing spectacle. It was the culmination of unprecedented speculation in stocks, a process which has been going on for many months.

J. T. ROBINSON

As anyone might have anticipated, and as some did foresee, millions of small investors lost their resources and are involved in bankruptcy and ruin. Hundreds of thousands, perhaps several millions, of citizens of limited resources have seen their savings disappear in a financial maelstrom which has also drawn into its vortex some who until recently believed themselves rich.

Never in the history of the world have the values of stocks advanced so rapidly, and perhaps with so little justification, as during the last several months. Funds were withdrawn from all forms of conservative investments and employed in speculative ventures. Securities, including bonds which were unquestionably safe, have found no purchasers.

Political agencies and large financial concerns are censurable for encouraging speculation in preference to conservative investments. No one in authority stood in the way or resisted the movement—a movement which clearly from its inception foreshadowed disaster.

Until the storm had come in full fury little if any warning was given to the helpless to seek shelter from its wrath.

The power and prestige of the United States has been greatly lessened in the eyes of everyone. All Americans shrink with shame at the humiliating spectacle. In justice and in fairness the hope is born that readjustment will be prompt and recovery speedy. That in the future prudence and sound judgement will predominate; that political authorities will refrain fro mfanning speculative enthusiasm into a flame and then refusing to quench the flame before it has consumed so much of the wealth and destroyed so much of the happiness of blameless and innocent people.

Confidence will return and stocks will recover so that their prices will bear fair relationship to actual values. These conditions and results, however, may best be promoted by frank recognition of the certainty that conservatism will supersede recklessness in business affairs and that this may mean some shrinkage in the volume of business transacted for a considerable time.

PIANOS TUNED
Phone 1123
3014 18th St.
CLEM N. GAUSE

Farm And City LOANS
An extremely advantageous connection enables us to give low rates, good terms and quick service on farm and city loans.
J. S. HEMPHILL
508 Myrick Bldg.
Phone 267

FOOT SPECIALIST
Dr. Marshall Harvey
Surgical Chiropodist
313 Temple Ellis Bldg.
Phone 2134
Hours: 9 to 5 and by appointment.

Plate Lunch 35c
MEXICAN DISHES
Every Evening
GLORIETA SHOP
1210 Broadway

CLEANING AND PRESSING
75c Suit
Free Delivery
JOE SEALE STORE
Phone 1094 803 1-2 Broadway

ESTABLISHED 1910
H. V. ROBERTSON & COMPANY
ACCOUNTANTS AND AUDITORS
Federal Tax Service—Industrial and Petroleum Engineers
630-1-2-3-4-5-6 AMARILLO BLDG., AMARILLO, TEXAS
Phone 2-2038

Fish—Oysters—Sea Foods
Arriving Daily
Phone 628
Lubbock Fish Market
704½ Main St. Deliveries at 8, 10:30 & 5

TODAY'S RADIO PROGRAMS

WEDNESDAY, NOVEMBER 13

Programs in Central Standard time. All time is P. M. unless otherwise indicated. Wavelengths on left of call letters, kilocycles on right.

454.5—WEAF New York—660 (NBC Chain)

6:00—Family Abroad—Also WWJ WSM WOW WWJ; Gems—Also WWJ
7:00—Two Rubee Concert Orchestra—Also WWJ WSAI KSD WOC WOW WDAF WFJC WTAM KOA KVOO WFAA KPRC WOAI WKY
7:30—Happy Bakers—Also WGY WWJ WSAI KSD WOC WOW WFJC KSTP WTMJ WMC KVOO WOAI KPRC WKY WLS WFAA
8:00—Troubadours' Orch.—Also WWJ WGN KSD WOC WOW WSAI KSTP WTMJ WHAS WSM WMC WSB KVOO KPRC WOAI KOA
8:30—Oliver Palmer, Paul Oliver, Orchestra and Artists—Also WGY WTAM WWJ WSAI WGN KSD WOC WOW WDAF WSMB KSTP WBAP WTMJ WHAS WSM WMC WSB WJAX KVOO KPRC WOAI
9:00—Salon Singers—Also WTAM WWJ KSD
10:00—String Orchestra; Education in the Nation's Eyes—WEAF and Chain.

348.6—WABC New York—860 (CBS Chain)

6:30—Opera Concert—Also WISN WFBM KMOX WADC WSPD WDOD WLAC WKRC WMAQ KOIL WAIU
7:30—Trawicks—Also WOWO WMAQ WKRC WHK WGHP KMOX WFBM
8:00—Magazine Story Half Hour—Also WADC WKRC WGHP WMAQ KMOX KMBC KOIL WSPD WHK WOWO
8:30—Smoker, Informal Enter. and Music—Also WADC WGHP WMAQ WOWO KMOX KMBC KOIL WSPD WCCO WHK WISN WKRC
9:00—Orchestra and Soloists—Also WADC WKRC WGHP WMAQ WOWO KMOX KMBC KOIL WSPD WHK WCCO
9:30—In a Russian Village—Also WHK WISN WFBM KMOX WSPD WDOD WCCO WGHP WLAC WKRC WIBW WMAQ KOIL WBRC WREC
10:00—Hank Simmon's Show Boat Hour, Old Time Drama—Also WHK WISN WKBN WOWO WADC WSPD WDOD WCCO WGHP WKRC KFH

394.5—WJZ New York—760 (NBC Chain)

6:00—Twilight Melodies—Also KDKA KWK KSTP WEBC WLS WJR WTMJ
6:30—The Salute, Dramatic Sketch and Orchestra—Also KYW KWK WREN WEBC WHAS WSM WSB WSMB WMC KVOO WKY WOAI KFAB
7:00—Lambert and Hillpot—Also KDKA KWK WREN WCKY WIBO
7:30—The Home Towners—WJZ and Chain
8:00—Neapolitan Nights—Also KDKA WREN WCKY
8:30—Guy Fraser Harrison's Orchestra—Also KDKA KYW KWK WREN KSTP WTMJ WERC WIOD WHAS WSM WMC WSB KPRC WOAI WKY WJR WSMB KTHS WAPI WBAP WCKY
9:00—Amos 'n Andy (from WMAQ)—Also KDKA WJR KYW WLW KWK WDAF WREN WTMJ KSTP WEBC KOA KSL

Chicago Studios NBC

9:30—Vaudeville Program—WLS KSD WOC WDAF

CENTRAL CLEAR CHANNEL STATIONS

293.9—KYW Chicago—1020
6:00—Orchestra! The Lads
7:00—WJZ (1 1-2 hrs)
9:00—Real Estate; Brevities
9:00—Orch; (30m); WJZ (45m)
10:15—News; Dance; Variety (4 1-2 hrs)

344.6—WENR Chicago—870
8:00—Weener Minstrel Show
9:00—Smith Family; Music Parade
10:00—Grab Bag; Chorus
10:30—Mike & Herman; Gossip
11:00—KDX, Air Vaudevills (2 hrs)

—WGN-WLIB Chicago—720
6:00—Quinn; Dinner Music; Features
7:00—Floorwalker; Feature
8:00—Same as WEAP (1 1-2 hrs.)
9:30—The Cushioneers.
10:00—News; Features; Dance (2 1-2 hrs)

344.6—WLS Chicago—870
6:00—NBC (30m); Books; Angelus
7:00—Same as WEAP (30m.)
7:30—Hour of Music.

—WMAQ Chicago—670
6:15—Tossy Turvy; Story; Orch.
7:00—WABC Program (3 hrs).
10:00—Amos-Andy; Dan and Sylvia.
10:30—Chimes; Concert Orchestra.
11:00—Dance Music (3 hrs.)

428.3—WLW Cincinnati—700
6:00—WJZ (1 hr); Champions.
7:00—Night Club; Brevities.

SOUTHERN CLEAR CHANNEL STATIONS

6:00—Orchestra; WJZ (30m).
7:00—Feature; Concert
8:30—Program of Brevities
9:00—WEAP & WJZ (2 hrs.)
10:00—Entertainers; Bruce Wag-

263—WAPI Birmingham—1140
6:00—Comedians; WJZ (30m).
10:00—Dance; Organ; Variety (1 hr)

288.3—KRLD Dallas—1040
8:35—Hawaiian Troubadours (25m)
10:00—Praetorian Quartet (30m).

374.8—WBAP Fort Worth—800
6:30—WEAP & WJZ (2 hrs).
8:30—Hotel Orchestra.
11:00—Theatre Entertainers (1 hr)

WESTERN CLEAR CHANNEL STATIONS

Pacific Standard Time (Two Hours Earlier Than Central)

FAR WEST NBC CHAIN

6:20—The Salute (WJZ 30 min.)—KOA KSL KHQ KGO KGW KOMO KPI
7:30—Olive Palmer (WEAF)—KOA KSL KPO KGO KFI KGW KOMO KHQ
8:30—Harrison's Orch. (WJZ)—KOA KSL KPO KGO KFI KGW KOMO KHQ
9:30—Roads to Romance, Orch. & Play—KGO KHQ KOMO KGW KPO KFI
10:30—Hill Billy Boys, Marshall and McLaughlin (30 min)—KHQ only
11:00—Cotton Blossom Minstrels by NBC Stock Co.—KHQ KFI KSL only

Far West CBS Chain (WABC Key Station)

6:00—Grand Opera Concert (30m.)—KLZ KFRC KFPY
7:30—Orchestra & Vocal—KLZ KDYL KFRC KHJ KOIN KVI KFPY
8:30—In a Russian Village—Also KLZ KDYL KFPY
9:00—Mark Summons' Showboat Hour, Melodrama—KLZ KFPY
10:00—WJZ (15m); Reveries
11:00—Orch; Howard Melaney (1 hr)

280.2—WTAM-WEAR Cleveland—1070
7:00—WEAP (30m); The Boys
8:00—Feature (30m); WEAP (1 hr)
9:30—Musical Programs
11:00—Dance Music Hour

299.8—WOC Davenport—1000
6:30—NBC Programs (3 hrs)
9:30—To Be Announced; Book Man
10:05—Prature; Hawkeye Ensemble

398.8—WCX-WJR Detroit—750
6:00—WJZ (30m); Feature
7:00—Hour from WJZ
8:00—Rainbow Man; Feature
8:30—WJZ Programs (1 1-4 hrs).
10:15—News; Dance Music.
11:00—Organ and Dance Hour.

258.5—WOWO Ft. Wayne—1160
8:00—WABC Programs (1 1-2 hrs).
9:30—Orchestra; WABC

370.2—WCCO Minneapolis-St. Paul—810
6:30—Musical; Old Grads
7:30—Orchestra
8:30—Same as WABC (3 hrs.)
11:30—Organ Recital

275.1—KMOX St. Louis—1090
6:00—Pianist; Soprano; Tony Cabooch.
7:00—WABC Programs (3 hrs).
10:00—Organist; Willie & Lillie
10:30—Dance Music (1 1-2 hrs).

288.3—KTHS Hot Springs—1040
7:00—Organ; Ballad Program
9:00—Orchestra (30m); WJZ (30m)
11:00—Studio Program (1 hr).

365.6—WHAS Louisville—820
6:00—Orchestra Hour; Concert
7:30—Musical Features
8:00—WEAP & WJZ (2 hrs).
10:00—Reporters; U. of Kentucky
11:00—Gene Fosdick's Music.

461.3—WSM Nashville—650
6:00—WEAP & WJZ (1 hr).
7:00—Craig's Orchestra
7:30—Mixed Quartet and Orchestra
9:00—WEAP & WJZ (2 hrs).
10:00—Musical Movie News; Dance

THE DENVER ROAD

RACE MEET
ARLINGTON DOWNS
ARLINGTON, TEXAS

LOW ROUND-TRIP RATES
FROM
LUBBOCK

ROUND TRIP TO FORT WORTH $8.80
ROUND TRIP TO DALLAS $9.65

Tickets on sale November 15th for Train No. 16 arriving morning of November 16th.

Return limit to leave Dallas 8:30 P. M., and Fort Worth 9:55 P. M., November 18th.

For details and Reservations—
R. E. STROUP, Ticket Agent
Lubbock, Texas

THESE POPULAR COMICS APPEAR EVERY DAY IN THE LUBBOCK DAILY JOURNAL

SALESMAN SAM — A Cheap Skate — By Small

MOM'N POP — The Last Straw — By Cowan

FRECKLES AND HIS FRIENDS — Wise Oscar — By Blosser

BOOTS AND HER BUDDIES — Something Really Important — By Martin

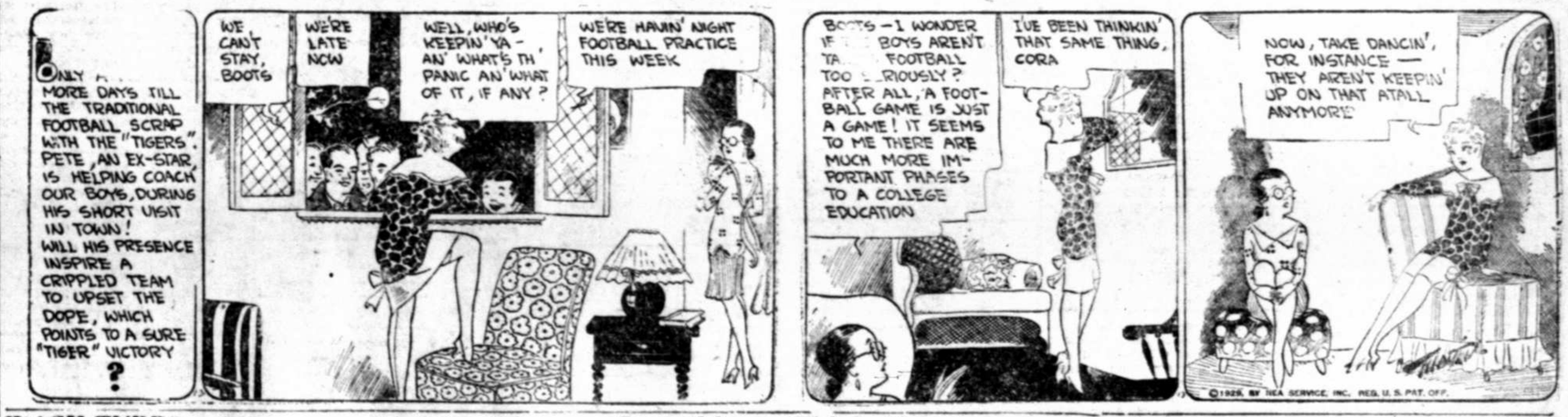

WASH TUBBS — Something to Think About — By Crane

Kuie THE TAILOR

When Your Clothes Need Attention
Think of ■ Phone
193
You'll never regret a tailoring job done by "the Old Reliable"

Some One May Want What You Wish To Dispose Of--Use Want Ads

Rates Rules and Requirements of Classified Advertising Of The

Lubbock Daily Journal (Afternoon)

Lubbock Morning Avalanche (Morning)

Sunday Avalanche-Journal (Sunday Morning)

All classified advertising will appear in both the Morning and Afternoon papers—both papers counting one insertion. All classified advertising is printed in the Lubbock Morning Avalanche first and the Daily Journal of the same date, no classified originating in the afternoon paper.

Classified for Sunday's issue will appear in the Avalanche-Journal counting one insertion, as this paper is sent to all subscribers of both the afternoon and morning papers.

AVALANCHE-JOURNAL Combined Rates:

Minimum per insertion, 10 words.

One insertion, per word 8c
Two insertions, per word 5c
Three insertions, per word 3c
Six insertions, per word 12c
Thirty insertions, per word 40c

These rates are for consecutive insertions only. Additional consecutive insertions over 30 times, of 1½c per word each day.

PHONE 13 or 14

Our experienced ad taker will receive your ad and help you to word it, then our collector will call the following day These accounts are "accommodation accounts" for our patrons and for one day only

No advertisements accepted on an "until forbid" order. A specified number of insertions must be given

Notice to discontinue an advertisement must be given in written otherwise we will not be responsible.

We reserve the right to place all advertisements under the proper classification and reject unclean or objectionable copy

Obituaries and cards of thanks at regular classified advertising rate.

The publishers are not responsible for copy omissions, typographical errors, or any unintentional error that may occur further than to correct in next issue after it is brought to their attention. All advertising orders are accepted on this basis only.

Classified advertising accepted until 5 p. m. each day and 9 p. m. Saturday For classified display advertising information

PHONE 13 or 14

THE AVALANCHE-JOURNAL CLASSIFICATION

ANNOUNCEMENTS

1.—Lodges and Societies
2.—Floral and Nursery
3.—Lost and Found
4.—Personal Notices
4-A.—Card of Thanks

BUSINESS OPPORTUNITIES

9.—Business for Sale
9-A.—Partners, Managers, etc.

BUSINESS SERVICE

10.—Tailors, Hatters and Dyers
10-B.—Shoe Repairing
10-C.—Mattress Factories
11.—Transfer and Storage
11-A.—Plumbers
11-B.—Locksmiths and Welding
11-C.—Contractors, Carpenters, Painters
12.—Woman's Column
12-B.—Nursing Wanted
12-A.—Washing Wanted

EMPLOYMENT

13.—Help Wanted
13-A.—Female Help Wanted
13-B.—Agents Wanted
13-C.—Salesmen Wanted
14.—Situations Wanted

FINANCIAL

15.—Insurance, Investment
15-A.—Collections
16.—Money to Loan

INSTRUCTION AND EDUCATION

16-A.—Instruction Classes

MISCELLANEOUS

17-A.—Miscellaneous Wants

MERCHANDISE FOR SALE

18.—Furniture for Sale
19.—Livestock for Sale
19-A.—Poultry and Supplies
20.—Musical Instruments
21.—Miscellaneous for Sale or Trade
22.—Wanted to Buy

REAL ESTATE FOR RENT

23.—Boarding and Room
24.—Business Property for Rent
24-A.—Houses for Rent
25.—Rooms for Rent
25-A.—Hotels and Cafes
26.—Apartments for Rent
27.—Wanted, Rooms, Apartments or Houses
27-A.—Farms and Land for Rent
27-B.—Wanted Farms and Lands

REAL ESTATE FOR SALE

28.—Business Property for Sale
28.—Houses for Sale
30.—Lots for Sale
31.—Farms and Lands
32.—Oil Land and Leases
33.—Real Estate

AUTOMOBILES

35.—Automobiles for Sale
36.—Auto Accessories and Parts
37.—Auto Repairing and Painting
38.—Autos and Parts Wanted

LEGAL NOTICES

39.—Legal Notices
39-A.—Public Auctions
40.—Miscellaneous (Classified Display)

ANNOUNCEMENTS

1.—Lodges and Societies

Yellowhouse Lodge No. 841, A. F. and A. M. Stated meeting on First Friday night in each month.

Fellowcraft Degree, 3 candidates, Wednesday, Nov. 13th.

Masters Degree, Friday night, Nov. 15th, 4 candidates. Begin 5 p. m. Supper served.

J. H. Moore, Secretary.
J. H. Hayworth, W. M.

2.—Floral and Nursery

THE SUNSHINE FLORAL COMPANY

A good assortment of decorative HOUSE PLANTS

Phone 1739-W 2103 6th St.
"We Deliver"

CARD OF THANKS

We take this method of thanking our many friends, who faithfully stood by us during our recent bereavement, the illness and death of Charles H. Watson. Especially do we thank Rev. McCollom, Dr. Rollo, and Pix-Sanders Funeral Home.

Mrs. Chas. H. Watson,
Mrs. R. T. Holton and family.

For [illegible] flowers, see West End Floral. Phone 656.

ANNOUNCEMENT

2.—Floral and Nursery.

ROSES

Ever-blooming 2 year old, all colors, also other flowering shrubs. See them at Mrs. Landtroops.

1814 Ave. J. Phone 1176-J

2 gin bus hands and 2 truck drivers. Phone L. P. Jefferys, Newmoore Gin, Tahoka, Texas.

"Save the Commission"
LUBBOCK NURSERY
Mile south Denver depot. Catalogue

3.—Lost and Found

LOST

Small black hand bag between 1502 Texas Avenue and the Christian church on 16th and Avenue J. Contained woman's and children's wearing apparel. Return would be greatly appreciated. Reward. 1502 Texas avenue or phone 384.

4.—Personal Notices

ARCHITECTUAL PLAN SERVICE
Residence work 2c per floor foot.
2209 19th street. Phone 1431

COVA HOTEL

Newly remodeled Newly finished rooms and bath. $1 per day
Rates: Cafe in connection
1211 Avenue H.

FLOOR SURFACING

Anywhere. Re-surfacing old floors a specialty. Twenty years experience. Reasonable prices. Ask for an estimate.

PIERCE G. EVANS
2202 14th street. Lubbock, Texas
Phone 2174-J

WANTED—100 mens suits, dress coats and overcoats, hats and shoes. Look through your wardrobe and take out the articles you don't need. Call 1694. I pay the highest prices for used clothing. JOE SEALE FURNITURE AND CLOTHING STORE. 803 1-2 Broadway.

SERVICE
ACCURACY
AND
RELIABILITY

WILSON ABSTRACT CO

(Oldest Abstract Plant in Lubbock County)

904 13th St. Phone 133

Chas. N. Brown, painting, decorating. Always satisfactory, always reasonable. Phone 2023-W.

TYPEWRITER SALES COMPANY

The home of typewriters, service and supplies.
1008 13th. Phone 78

JUST RECEIVED
ANOTHER
CARLOAD OF
BEWLEY'S EGG LAY MASH
EGGS ON EVERY SACK
IF YOUR HENS LAY AS MANY
EGGS AS THERE ARE ON A
SACK YOU WILL HAVE
"SOME HENS"
I FORGOT TO SAY
HAY DAVIDSON (TALKING)

BUSINESS OPPORTUNITIES

9.—Business for Sale

FOR SALE OR TRADE

At bargain prices. One 6 room brick veneer. One five room brick veneer. The best little cafe in town. A money maker. 5 and 6 room houses in Southland. One lot, block from High school, on Ave S. Dandy SEE HENSON, AT COVA HOTEL

Cafe for sale. Must sale. Have other business. Little cash will handle. 1107 College avenue.

MAKE MONEY

Best little hotel in Lubbock, has been making money every month since built. As first payment will take Lubbock residence or duplex. This is an excellent chance to get a going business. It will pay you to look into this. Phone 2011.
PAUL BARRIER

Cafe, priced to sell, good business, good location. Live town near Lubbock. Closed car considered. Box R-67 care Avalanche.

BUSINESS SERVICE

10-C—Mattress Factories

MATTRESSES

Phone 363 before you buy that new Mattress or have your old one renovated. Also upholstering.
HAWES MATTRESS & UPHOLSTERING CO.
509 Broadway

FOR BATTERY SERVICE—

Tire repairing, general auto work, anti-freeze and glycerin, see us. All work guaranteed.

GREGORY SERVICE STATION
18th and H Phone 2168

A Classified Ad will find a way—to buy, sell, or exchange—anything Phone 13 or 14.

BUSINESS SERVICE

11-C.—Contractors, Carpenters, Painters

LUMBER AND BUILDING MATERIAL

Sold on the installment plan. We can send you a carpenter for that odd job.
C. D. SHAMBURGER LUMBER CO., INC.
719 13th St. Phone 419

12.—Woman's Column

Permanent wave	$4.00
Marcel	50c
Finger wave	50c
Shampoo	50c

Mrs. L. D. Morgan, 2104 27th St. Phone 872-W.

13A— Female Help Wanted

Hemstitching and dressmaking, children's work a specialty. 806 Ave. L. Phone 1017-J.

PERMANENT WAVING
$5.00
Ten Years Experience
CHARLOTTE BEAUTY SHOPPE
1014 16th Street
Phone 679

SPECIAL
REGULAR $8 and $10 Permanents
At
Two for $8.00
or
One For $5.00
Experienced Beauty Culturists
CAROLINE'S BEAUTY SHOPPE
Phone 640-J 2115 19th

PERMANENTS $5 AND UP

Permanent waving a specialty—no homemade materials used. Expert hair shaping with all branches of beauty culture.
BOBBER BEAUTY SHOPPE
1010 Broadway Phone 1196

LEARN BEAUTY CULTURE—It is simplicity itself. Moler trained women constantly in demand. Enjoy the prestige of a Moler diploma. Write for booklet. MOLER SYSTEM, 912 Main St. Dallas.

White lady desires housekeeping. 1917 Ave. J. Phone 1337-W.

12-B—Nursing Wanted

Experienced practical nurse. References. Call Mrs. Ray. 264-J. 2409 20th.

EMPLOYMENT

13.—Help Wanted

Educate to Business

Prepare to fill a responsible position at a good salary, 30 positions filled last month—16 UNFILLED. Our courses are INTERNATIONALLY accredited; our graduates are in excellent positions in every city and town of the west. Write for information. Box 451, Draughon's Business college, Lubbock, Texas.

WANTED — Girl to do general housework. 2301 10th St.

TWO MEN WANTED

WANTED— Two men, capable of handling real estate business. Must have car.

L. H. HOLT
Phone 1974

13-A.—Female Help Wanted

WANTED

Young lady for office work, with one of Lubbock's most reliable business concerns.

WRITE BOX J. A.-88
Care Avalanche-Journal

WANTED—Colored woman for general housework. References required. Phone 1599-W.

14—Situations Wanted

WANTED—position as office manager and bookkeeping wholesale or automobile concern, have had 10 years in bank, 6 years commercial bookkeeping. For appointment, write P. O. box 1583 Lubbock.

FINANCIAL

15.—Insurance Investment

INSURANCE
LOANS—BONDS
GUY L. McAFEE
314 ELLIS BLDG. PHONE 234

LOANS AND INSURANCE
OIL INVESTMENTS

FRANK JONES
CITIZENS NATIONAL BANK
PHONE 886

16.—Money To Loan

AUTOMOBILE LOANS
Cash Loans Made on Automobiles
Present Notes Refinanced
Payments Made Smaller
NOLAN E WHITLOW & CO.
414-16 Myrick Bldg.

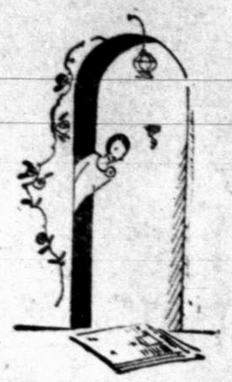

Some One Is Looking For It!

If you have something to sell, remember, some one, some place, wants to buy just what you have. Let the world know it by using Avalanche-Journal WANT ADS.

Phone 13 or 14
FOR AN AD TAKER

FINANCIAL

No. 16.—Money To Loan

SMALL LOANS
$10.00 to $75.00 on furniture, automobiles or other security or on personal note with indorsement. Repay monthly Prompt and courteous service
NOLAN E WHITLOW & CO.
414-16 Myrick Bldg.

AUTOMOBILE LOANS

Notes refinanced Monthly payments reduced. More money advanced Courteous service. Reasonable rates

C. R. LINCOLN
205 Palace Theatre Building
Phone 2077

MONEY TO LOAN

We want to loan money on approved security and borrower, residential or business property.

Immediate inspection and no delays in closing.

Submit your monthly payment loans to us. No commissions, or attorney's fees.

TEMPLE TRUST CO.
T. B. Duggan, Vice President
Myrick Bldg. Lubbock, Texas

ASSETS OVER $2,600,000

CITY & FARM LOANS
Lowest Rates-Best Terms
WE CLOSE ALL LOANS QUICKLY
READ INVESTMENT COMPANY
CHARLES H. READ—L. WESLEY READ
1710 AVENUE J. LUBBOCK, TEXAS

MERCHANDISE FOR SALE

18.—Furniture for Sale

WE BUY, SELL, OR SWAP FURNITURE
LUBBOCK FURNITURE CO.
NEW & SECOND HAND
1301 AVE H. PHONE 836

EXTRA SPECIAL

We bought a lot of rugs at bankrupt prices, 50c on the dollar and are going to sell them fast and cheap. Seamless fringed velvet 9x12 $52 and $45. Values at $29.50. Other 9x12 seamless as low as $3.50.

TECH FURNITURE CO.
WHOLESALE AND RETAIL
19th and College Phone 2114

19.—Livestock and Pets

We pay cash for all classes of hogs and cattle. McDonald Packing Co.

EXTRA SPECIAL

Dressed fryers 30c per pound. "Do we deliver them, we sure do." To get one, call 1534 or come to—

SWAIN'S HATCHERY
810 Main Street.

19A—Poultry and Supplies

WANTED—HOGS AND CATTLE

Will pay the highest cash price for hogs and cattle. See us before you sell.
LUBBOCK WHOLESALE MEAT COMPANY
Phone 9021

20.—Musical Instruments

TWO NEW VICTOR RECORDS FOR
FIFTEEN OLD VICTOR RECORDS
MEIER MUSIC COMPANY

RENT THAT spare room. Sell extra furniture. An Avalanche-Journal Want Ad will find a buyer for you. Call an ad taker, Phone 13 or 14.

MERCHANDISE FOR SALE

21.—Miscellaneous For Sale or Trade

COAL
It is ready sacked
ACME SEED CO.
506 Broadway

Fordson tractor and Lincoln car in A-1 condition to trade for cattle of any kind. Call 1171 or 343-W.

Trade vendor's lein notes for 2 cheap clear lots, cows or heifers. Phone 1994-R after 6 p. m.

FOR SALE—Glass showcase, 8x2. Price $25. 604 Ave. S.

22.—Wanted to Buy

SELL US YOUR SECOND-HAND FURNITURE WE DO REPAIRING OF ALL KINDS
SPIKES BROS.
PHONE 860 1212 AVE. H

WANTED — To buy your second hand furniture, coal heaters, and Perfection oil cook stoves. Hendley's Second Hand Store. 1215 Ave. H.

WANTED—Glass candy case, at once. To rent or buy. Revolvo-Top. 1920 19th.

REAL ESTATE FOR RENT

23.—Board and Room

Board and room at Central house. Where you can save money. 1112 14 Street.

WANTED—Someone to care for and board elderly man. Phone 737.

24.—Business Property For Rent

Just one more office to rent in Leader building and one of the most desirable in the building.

A. H. MARTIN
Phone 346 200 Leader Bldg.

24-A.—Houses for Rent

FOR RENT—2 good 6 room houses. Panhandle Lumber Co. Phone 116.

6 room brick veneer. Hardwood floors throughout. $45. Dr. Swart. Office 1760. Residence 199-W.

Nice brick veneer home for rent. $35 per month. Phone 1955-J.

WHY live away out, when you can rent a good house close in. Also two good building sites for sale. One farm with stock and feed. Phone 89. J. B. Earhart.

FOR RENT—Large, well furnished house with Frigidaire. Big yard, one block east of Tech. Phone 2102.

FOR RENT—10-room house partly furnished, 1016 Ave. R. Phone Ed Allen, 942 or 1364-J.

FOR RENT—Two-room unfurnished house at 1608 17th street. Apply 1702 Ave. O.

FOR RENT—Furnished modern 8 room house in 2 apartments. Also piano and double garage. Call 1376-J. 2124 8th.

FOR RENT—Half duplex, unfurnished. Good location. Phone 411.

FOR RENT OR SALE—5 room modern house, 2211 5th St. Apply 1118 17th St.

Brick veneer, $30 per month. Phone 1016-W. H. E. Miller.

Five room house corner 16th and Ave J. Phone 839-W.

FOR RENT—Half brick duplex, 4 rooms. To a small family. Phone 116.

25.—Rooms For Rent

TWO NICE bedrooms or apt., board if desired. Phone 264-J, 2409 20th street.

Bedroom for rent. Private entrance. Close in. Phone 558.

Bedrooms, hot and cold water in rooms. Heat. Private entrance. Gentlemen or couple. Phone 191-W. 1801 Main.

Modern southeast furnished bedroom. Close in. Also garage. Phone 1017-M.

Nicely furnished modern rooms close in. Phone 664. Apply 909 Av. J.

REAL ESTATE FOR RENT

25.—Rooms For Rent

Nicely furnished bedroom. Private home. Close in. Phone 207.

2 bedrooms each suitable for 2 people. With or without meals. 2115 18.

3 unfurnished rooms. All conveniences. Call after 4 p. m. 1917 7th.

Bedroom with private entrance. Kitchen privelege. 1613 16th.

1 large room. Furnished or unfurnished. Cheap. 2113 16th.

Modern bedroom with gas heat. Private entrance, $14 per month. 1811 Ave. H.

2 large bedrooms in brick home. Hot water. Private entrance. $15 each. Garage. 2317 19th. Phone 1951-W.

2 nicely furnished bedrooms. 1 south, 1 southeast, side entrance. Furnace heat, hot water, garage. Phone 518. 1418 Broadway.

FOR RENT — 2 furnished light housekeeping rooms. 1412 Ave. T. Phone 648-J.

26.—Apartments for Rent

For couple, on pavement. Private entrance. Bills paid. Phone 1069-J.

2 room furnished apartment. Neat and clean. Phone 1133-W. 1632 9th.

FOR RENT—6 room unfurnished apartment at 1713 15th St. Perry & Huff.

Two furnished apartments. Bills paid. 1415 Ave. L.

Furnished 2 room apartment and garage light housekeeping room Phone 1441-W. 1619 6th St.

Furnished 4 room apartment. Just refinished. Modern. Close in. Phone 98.

Nicely furnished east side duplex apartment. 2104 28th St. $37.50. per month. T. G. Shaw, phone 129-W and 219.

FOR RENT—New three room furnished apartment. Private bath. New furniture. All bills paid. 1117 18th

FOR RENT—4 rooms unfurnished apartment. Reasonable. 1118 6th St. Phone 332.

TWO-ROOM apt. Partly furnished. 1933-W. 2412 8th St.

FOR RENT—Half of small duplex. Nicely furnished. Very desirable for couple. References exchanged if desired. 1511 7th. Phone 1670-W.

Furnished apartment, south side. 1613 College Ave. Call 508.

Furnished 2 room apartment. Call at 1909 8th St.

2 unfurnished apartments. Close in. 704 Ave. L.

27.—Wanted, Rooms, Apartments or Houses

ROOM WANTED—With garage. Location desired south of Main and west of Ave M. V. F. care Avalanche.

REAL ESTATE FOR SALE

29.—Houses for Sale

$100 DOWN

Will buy a brand new six room brick veneer home well located, not too far out, north front, large front and back porch. Monthly payments on loan only $33.60 per month. It will pay you to investigate this today. Phone 2011.
PAUL BARRIER

OPPORTUNITY KNOCKS AGAIN

Splendid brick home in Ellwood Place to exchange for land in Lubbock or Hockley county. Two lots in Highland worth $450 each, now offered for $300 a rare bargain. Good property on Avenue Q. Wide deep lot, good location for two or three suburban stores, well worth $4500 for $3150. The well at Lehman is going to be an oil well, and that labor, close in may make you rich if you buy now. The land and half the royalty at the price of the land.
JNO. L. RATLIFF CO.
No. 1 Brown Building

WORTHWHILE SUGGESTIONS

1.—A good B. V. duplex, well located, leased at $70 per month. We offer this property at a price much under market value. Just a few $100 will give you this, the rent will more than pay it out. Price only $5500.

2.—Two residence lots clear. Good location, to exchange for equity in a 5 room brick veneer east of Ave. Q and north of Main street.

3.—320 acres of land 7 1-2 miles northeast of Morton at $17.50 per acre, unleased. It's worth the money.

4.—We have several GOOD HOUSES FOR RENT.

5.—WE ARE ALWAYS READY TO PROTECT YOUR HOME, FURNITURE AND AUTO AGAINST LOSS BY FIRE, TORNADO AND HAIL.

McFARLAND REALTY CO.

Office Phone 58 Res. Phone 746-J
206 Leader Bldg.

BUSINESS PROPERTY

In a good town, bringing good revenue, West Texas, or New Mexico land or Lubbock property considered as part pay.

WHEAT LAND

Good and level, in Deaf Smith county, price $17.50 per acre.
Calls for rental property.

CASEY & WILLIFORD
Real Estate, Insurance, Loans
Myrick Bldg.
Phones 263, 1247-J and 1569-W

REAL ESTATE FOR SALE

29.—Houses for Sale

50x140 lot with sidewalk $300.

6 room brick, corner lot, new, south of Dupre school, easy terms, $4000.

5 room brick, Ellwood Place, $100 cash, balance monthly $3750.

5 room brick to rent $35.

62 feet on Broadway, paving paid, $2250.

75x125 business lot, 1 block to Lubbock Hotel, terms, $30.000.

$10,000 buys dandy property, duplex on Broadway or Main street, terms. $10,000.

50x150, Ellwood Place, $250.

CHAS. F. O'NEALL
REALTOR
PHONE 236

FOR SALE

No. 1—Fine 62 1-2 ft. on Broadway. Price $2250.

No. 2—Fine north front lot on 20th St. Paving paid. $950. Just west of College Ave.

No. 3—Dandy east front on Ave. Y. $850.

No. 4—Six room brick on 17th. New, fine location $4700.

No. 5—Nice little four room brick close in, on Ave. J. $2500. Small cash payment.

No. 6—Prettiest five room brick close in, Everything the best money can buy. Double garage, big lot, fenced in, Ellwood. $3500. Take car and some money.

No. 7—Best six room brick on Main St. $6500.

No. 8—I have any kind or size house you want and where you want it.

J. W. BAZE

Room 12 Conley Bldg. Phone 1401
Trade where you have a
GUARANTEE

FOR SALE

No. 1.—320 acres grass land near Elida, N. M. Two lots in Lorenzo Texas, and $1,800 first lien note. All clear of debt. To trade on a real home in Lubbock. Will assume 4 or 5 thousand dollars on home.

No. 2.—Six room brick veneer on 17th Street. New and modern; well located; price $4,500. Only $1,000 cash; balance like rent. No trade on this one.

No. 3.—Nine room brick veneer. New and modern in every way. Garage for two cars and servant house, on Broadway. 62 1-2 foot front. This is a snap at $10,500.00; only $2,500 cash.

No. 4.—Is a four-room brick veneer. Modern. Price $2,500; easy terms.

No. 5.—This is one of the prettiest and best building sites in Lubbock for a fine home. 75x225 feet on northeast corner on 19th Street. Price $1,250. This is sold for $1,500 two years ago.

No. 6.—Is a snap in a building site on Broadway. 62 1-2 feet by 125. Price $2,250, paving paid. See

T. W. SAWYER
Phone 205

Modern 5-room stucco Avenue M, between Broadway and 19th St., paving paid, $200 down and balance $50 per month. Five-acre tracts near Tech campus for sale or trade.

A. H. MARTIN
200 Leader Building Phone 346

NOW IS THE TIME

1—You can exchange a 5 or 6 room cottage home for a 13 room stucco furnished rooming and boarding house. Well located. Rooms alone now bringing in $210 per month.

A SPLENDID OPPORTUNITY

Call us for full information.

2.—You can exchange equity in 5 room house, located east of Avenue T and north of Main street for two clear residence, north front lots, and a little cash.

3.—You can exchange your 2 1-2 or 5 acre tract for a good 6 room brick veneer, in 1800 Block 15th street. If you want a home let us show you this desirable place.

4.—You can lease your well located 10 to 20 room, family hotel. We have the client. You have the property—tell us about it.

5.—Remember always that a small sum of money protects you against loss by fire, wind or hail.

Tell us your insurance needs, we will gladly serve you.

McFARLAND REALTY COMPANY
206 Leader Bldg.
Office Phone 58. Res. Phone 746-J.

REAL ESTATE FOR SALE

29.—Houses for Sale

FOR SALE—5 room stucco house. Price $2500. Phone 347.

FOR SALE—New 6 rooms and bath. All built-ins. Garage, chicken yards. Call at 2303 19th St.

For Sale or Trade—One of the best built 5 room brick veneer homes on 21st Street. Call owner 365 or 108-J.

FOR SALE—My home at 2811 22nd street at a bargain. This is a large 7 room brick veneer with tile bath and drainboard. Stop in and see it or call 1365 or 1992. I. F. Holland.

MOVE IN TODAY

Drive up to our front door and get the key to this brand new, never occupied 6-room brick home on 21st. hardwood floors throughout, arranged to rent out part. Pay $200, balance $33 month. Will accept good light car on deal.

NEVER OCCUPIED

This gray brick home with double garage, front and side entrance, tile bath with shower, tile drain board hardwood floors throughout, large living room with beautiful gray brick mantel. This lovely new home in this excellent location to be sold for $5500 with $750 cash.

Gray brick, hardwood floors, texture finish, tile bath with shower, tile drain board, large living room with brick mantel, brand new, only $4500. Excellent terms. Drive up to our front door.

REUBEN USHER

1309 19th St. Phone 148
P. S.—6-room brick, take in clear lot Spur, Texas.

31.—Farms and Lands

FOR SALE

230 acres land, 5 1-2 miles court house. Well improved. $50 per acre.

JOHN W. JARROTT

625 acres good land in Lynn county with two nearly new Farmall tractors for sale cheap. Call L. P. Jefferys, Tahoka, Texas.

WANTED—To rent farm on halves. Must have 4 room house. 810 Ave. J.

FOR SALE—230 acres improved land near Ralls. Phone 49.

33.—Real Estate

Have several good business lots clear, will exchange for income property.

12 room home on Broadway, will exchange. North front near Tech. We have client who wants 6 or 7 room home close in.

Two sections good land near Happy. 1200 acres in wheat at $32.50 per acre.

SOUTH PLAINS REALTY CO.
213 Ellis Bldg. Phone 201

FOR SALE OR TRADE—4 section wheat land, improved and sowed to wheat, sell half sections or all. Will take some clear property in on the land. Nice little ranch in Dickens county. Trade for plains land, you want deal in real estate, see us GAMBLE REALTY CO. 301 Ellis Bldg. Phone 2070.

EXTRA CHOICE—Well improved 160 acre farm, 1 mile of good brick school and close to Tech college. Modern country home, with bath and telephone, double garage, barn and all in good shape. Can give possession. For sale on liberal terms and reasonable price. Money talks. Phone or see

FRED SPIKES

EXCHANGES OUR SPECIALTY—Houses for New Mexico land. Houses for car or lot. Good 720 acre well improved farm northwest Clovis for 320 acre cotton farm. A few real bargains in lots near Tech. Phone us about these or whatever you want. Will take care of all your insurance needs. SAMMONS AND WILLIFORD. Phone 853. Room 5 Brown Bldg.

ATTENTION—OWNERS, AGENTS AND TRADERS

I have to offer, for trade, the finest automobile in this part of West Texas. This car is new and cost $3650 delivered, has never been sold for use, is in perfect condition. Will trade for vacant or improved property, I have a bargain to pass to you, car can be shown by appointment.

PHONE 1925

FOR SALE OR TRADE

Nine room brick, convenient to all schools on 16th street.

Five room house on Avenue R a bargain.

Four room house and 5 lots (2 corners) $4,200. Well located houses for rent.

P. Z. CONRAD
422 Ellis Bldg. Phone 74

For Sale or Trade—A 5 acre tract Well located. 30 lots. Will double in value in 12 months. Owner leaving Phone 1219.

Ads

ATE FOR SALE

for Sale

room stucco house.
one 347.

w 6 rooms and bath,
arage, chicken yards.
n St.

ade—One of the best
ick veneer homes on
l owner 365 or 108-J.

y home at 2611 22nd
gain. This is a large
eneer with tile bath
Stop in and see it
1992. I. F. Holland.

IN TODAY

r front door and ga
brand new, never
n brick home on 21st
s throughout, arrang
part. Pay $200, bal
th. Will accept good
al.

OCCUPIED

k home with double
nd side entrance, tile
wer, tile drain board
rs throughout, large
with beautiful gra
This lovely new home
t location to be sold
$750 cash.
rdwood floors, texton
h with shower, tile
arge living room with
rand new, only $4500
s. Drive up to ou

EN USHER

Phone 143
brick, take in clea
s.

and Lands

OR SALE

, 5 1-2 miles court
proved. $50 per acre

W. JARROTT

land in Lynn county
ty new Farmall trac
heap. Call L. P. Jef
Texas.

rent farm on halve
oom house. 810 Ave.

30 acres improved land
hone 49.

Estate

good business lot
exchange for income

e on Broadway,
th front near Tech,
t who wants 6 or
lose in.
good land near Happy
wheat at $32.50 pe

AINS REALTY CO.
Phone 201

R TRADE—4 section
mproved and sowed
lf sections or all. Wi
ar property in on the
tle ranch in Dicker
for plains land,
in real estate, see u
ALTY CO. 301 Ell
2070.

OICE—Well improve
, 1 mile of good bric
lose to Tech college
ry home, with bat
, double garage, bar
d shape. Can give pos
sale on liberal term
le price. Money talk

D SPIKES

OUR SPECIALTY—
w Mexico land. Hous
t. Good 720 acre we
n northwest Clovis fo
n farm. A few real bar
near Tech. Phone u
r whatever you want
e of all your insurance
ONS AND WILLE
e 853. Room 5 Brow

—OWNERS, AGENT
D TRADERS

r, for trade, the fine
this part of We
ar is new and cost
d, has never been sold
perfect condition.
vacant or improve
ave a bargain to pa
can be shown by ap

HONE 1925

ALE OR TRADE
brick, convenient to
th street.
house on Avenue R a

house and 5 lots (2 cor
Well located houses fo

Z. CONRAD
Phone 74

Trade—A 5 acre tract
30 lots. Will double in
months. Owner leaving

AL ESTATE FOR SALE

—Real Estate

ATTENTION FARMERS

We Can Sell You
PERFECT TRACT, THE BEST GRADE OF PLAINS LAND.
Out of The
CELEBRATED
C. SLAUGHTER RANCH
Which adjoins Morton, the county town, and is 2 1-2 miles north Lehman, destined to be an oil on the Santa Fe railroad, the center of Cochran county. After $5.00 per acre cash is paid you will have.
CHANCE AT THREE FULL CROPS BEFORE THERE IS A NOTE TO PAY.
An oil well was spudded in on our land September 29th and is now drilling. The purchaser of one of farm tracts may have a chance fortune. There has been no in price or terms. See us at quarter office, Lubbock, or J. Patton, at our office in Morton.

GUION GREGG

Office: First National Bank Bldg
Phone 1108

ARIZONA

government land in Arizona open to homestead. Citizens of United States entitled 640 acres also Arizona state school land sale on 38 years' time. Book of information and laws on receipt of mailed C. O. D. J. W. Angle, 603, Tucson, Arizona.

READ THIS

room frame house on 18th St., high school for $3,650, buy it, room brick veneer in Ellwood at terms, good buy.
One of the best 6-room bricks in wood for $7,000.00.
Eighty acres 2 miles east of Lubbock $85 acre, all in cultivation.
acres of land five miles of Anton to trade for Lubbock property, loan.

MEREDITH & MARTIN
1215 Texas Avenue
Phone 1423

AUTOMOBILES

—Automobiles for Sale

USED CARS "with an OK that counts"

Chevrolet coach.
Chevrolet coach.
Chevrolet coach.
Chevrolet sedan.
Chevrolet sedan.
Chevrolet coupe.
Chevrolet coupe.
Chevrolet coupe.
Chevrolet roadster.
Chevrolet truck, cab and

KENDALL CHEVROLET CO
Avenue J and 13th Street
Phone 1234

Oldsmobile Coupe.
Oldsmobile Landau.
Pontiac Coach.
Cheap Fords.

DAVIS OLDSMOBILE CO.
Main Ct. Phone 1880

A DANDY SEDAN

model Chevrolet Sedan, run miles. A new car at a used

GEORGE'S USED CAR EXCHANGE
th St. Phone 1526

Buick

YOU ARE SAFE
BUYING USED CARS FROM

KENT BUICK CO.

1929 Model Buick Sedan
1928 Buick Standard Six Sedan
Model A Ford Coupe
Victory Six Dodge Sedan
1928 Buick Six Roadster
1927 Buick 4 passenger Coupe
1928 Buick 4 passenger Coupe
1927 Buick Standard Six Coupe
1928 Buick Standard Six Coupe
1928 Buick Standard Six Sedan
1926 Studebaker Commander Sedan
1928 Nash Sedan
1928 Studebaker Sedan

KENT BUICK CO.
Ave. J Phone 1611

USED CARS
1929 Standard Nash Coupe
Two 1929 Roosevelt Sedans
1927 Buick Standard Sedan
Ford Sedan
Nash Special Coach
Nash Standard Cabriolet
Nash Advance Sedan
Hupmobile 8 Sedan
RAGLAND MOTOR CO.
Phone 365

WALL STREET OPEN EASIER

GAINS AND LOSSES IN EARLY TRADING ARE EVENLY DIVIDED

(By Associated Press)

NEW YORK, Nov. 13.—Stock prices opened irregular today with gains and losses about evenly divided in initial transactions. U. S. Steel common opened 2 1-2 points higher at 156 and consolidated gas recorded a similar gain. Radio and commercial solvents each opened a point higher. American telephone dropped 2 3-4 and Grigsby Grunow and Missouri, Kansas & Texas each fell back about 2 points. Early trading was not as heavy as yesterday although several blocks of 5,000 to nearly 30,000 shares changed hands.

Selling in the first half hour was in hugh volume, as thinly margined stock was spilled overboard as result of yesterday's precipitious drop, but selling was readily absorbed, and strong buying came into leading shares. U. S. Steel soon ran up 6 1-4 points to 159 3-4. American and Foreign Power gained 4 1-2 points, General Electric 1 1-4, Montgomery-Ward 1 1-2, and Kennecott 1.

News Is Favorable

The day's news was largely favorable. Freight car loadings declined sharply during the latest week, and further curtailment of steel production was reported, but these developments are largely seasonal.

Most early losses in leading stocks were about 1 to 3 points. The largest block to appear on the tape was 50,000 shares of Packard at 14 7-8, off 1-8. Before its upturn, General Electric sold down 2 1-2 points, and such shares as United Corp., Standard of New Jersey, Commercial Solvents, Atlantic Refining, and International Nickel lost a point or more.

Foreign exchanges opened steady, with sterling unchanged at $4.87 11-16.

Produce

CHICAGO POULTRY

Chicago, Nov. 13. (AP)—Poultry hens steady; springs weak; fowls 18 to 24; No. 2, 16; springs 21; No. 2, 16; roosters 19; turkeys 25 to 30; No. 2, 20; havy ducks 19 to 20; geese 18 to 20.

CHICAGO REPORT

CHICAGO, Nov. 13. (AP)—Butter weak: creamery extras 40; standards 50 to 58; graded firsts 47 to 48; current firsts 40 to 44; ordinary firsts 37 to 39; refrigerator extras 39 to 39 1-2; refrigerator firsts 38 to 38 1-2.

CHICAGO REPORT

CHICAGO, Nov. 13. (AP)—All grain scoured quick early advances today, helped by unlooked for upturns in Liverpool wheat and by a better tone in the stock market.

Opening 3-8 to 2 3-4 higher, Chicago wheat afterwards showed further gains, but later reacted sharply. Corn and oats like-wise went higher with corn starting 1-4 to 1 1-4c up and subsequently rising still more, but then receding somewhat. Provisions declined.

Officials Arrested On Rum Ring Charge

MULLAN, Idaho, Nov. 13. (AP)—The United States marshal late yesterday arrested six public officials and two former officials on warrants charging them with conspiracy to violate the Federal Prohibition act.

Those arrested were: R. E. Weniger, Wallace, sheriff of Shoshone county; Charles Bloom, Mullan, deputy sheriff; Arthur J. Harwood, mayor of Mullan; Army Welsh, Mullan chief of police; Henry Foss and Charles Ristau, city councilmen of Mullan, and George Huston and Elmer Olson, former city councilmen of Mullan.

Bond was set at $2,000 apiece.

CHIROPRACTOR WINS

DALLAS, Nov. 13. (AP)—S. T. McMurrain, head of the McMurrain Chiropractic sanatorium here, was acquitted by a jury in criminal court late yesterday of violating the Medical Practices act. In the information McMurrain was charged with publicly professing to be a physician unlawfully, and with treating disease without first obtaining a license of professional qualification from the state board of medical examiners.

WORK IS HALTED

LONDON, Nov. 13 (AP)—V. Alexander, first lord of the admiralty, announced in the House of Commons today that work on the naval base at Singapore will be closed down as much as possible pending the result of the five-power naval conference.

Gigantic maps showing every street, alley and court are being prepared for use during the next census of England and Wales in 1931.

AUTOMOBILES

15.—Automobiles for Sale

LATE MODEL CHRYSLER BARGAINS

1928 Dodge Sedan
1927 Buick Coupe
1926 Buick Standard Coupe
1928 Oakland Roadster
1929 Chrysler 75 Sedan
1928 Chrysler 70 Roadster
1929 Chrysler 75 Coupe
1929 Plymouth Coupe
Model A Ford Coupe
1926 Studebaker Sedan

JOE HILTON CO.
907 10th St. Phone 627

DAILY MARKETS

LUBBOCK MARKETS

The following quotations are given by Lubbock firms at the opening of the day's business and are subject to change without notice:

POULTRY—	
Heavy hens	15-18c
Light hens	12-16c
Colored springs, 1 1-2 to 2 1-2 lbs.	15c-20c
Leghorns, light springs	12-20c
Stags	.8-15c
Roosters	6c
Guinea hens, each	25c
No. 1 turkeys, hens, 9 lbs and over	15 to 18
Young toms, 14 lbs and over	18c
Old toms	10 to 13c
No. 2 turkeys	9 to 10c
EGGS—	
Per dozen	20 to 40c
DAIRY PRODUCTS	
Sour cream, butterfat	33 to 42c
Sweet cream, butterfat	50c
GRAIN—	
Maize heads, new crop	15.00-17.00
Kaffir heads, good quality, new crop	16.00
Threshed milo maize, cwt	1.05
Threshed kaffir, cwt.	90c
Wheat, ordinary	.80
Corn, mixed, car	.00
Corn, No. 2, white	.80
Corn, No. 2, mixed	.75
Sudan	3.00-3.25
Cane Seed	2.00-2.50
Cotton—	
Middling, 7-8 staple	14.75-15.00
Lower grades	11-12
Cottonseed, per ton	29.00
Cottonseed meal, cwt	2.35
Cottonseed meal, ton, cut	2.25
Cottonseed cake, cwt	2.35
Cottonseed hulls, bulk, cwt	.55
Cottonseed hulls, ton	11.00
Cottonseed hulls, sacked, cwt	.75
Cottonseed mixed feed, ton cut	1.20
Cottonseed mixed feed, cwt.	1.30

NEW ORLEANS OPENING EASY

LOWER CABLES BACK OF EARLY LOSSES IN SOUTHERN CITY

NEW ORLEANS, Nov. 13 (AP)—Owing to much lower cables than due, the cotton market had an easy opening, and first trades showed losses of 13 to 15 points. The market eased slightly after the start, December trading down to 16.57; January to 16.68 and March to 16.99, or 15 to 16 points below yesterday's close. As the stock market opened somewhat better, there was short covering, and prices, toward the end of the first hour, rallied. December trading at 16.69, January at 16.80 and March at 17.10, or 11 to 12 points above the lows and 3 to 4 points under yesterday's close.

After the first hour of trading the market improved on early reports from the stock market. December traded up to 16.73 and January to 16.85, or 16 to 17 points above the early lows. Prospects for freezing weather probably helped the improvement. Less favorable reports from the stock market later caused prices to drop back and December traded down to 16.56 and January to 16.71, or 1 to 3 points above the previous lows.

NEW YORK HAS STEADY START

DECLINE OF 7 TO 15 POINTS IS NOTED AT OPENING

(By Associated Press)

NEW YORK, Nov. 13. — The cotton market opened steady at a decline of 7 to 15 points, but active months sold 14 to 22 points net lower under selling inspired by weakness in Liverpool an fraction of yesterday's market. Initial offerings were absorbed by trade demand around 16.76 for January, and prices became steadier. January rallied to 16.85 and a good part of early closes were recovered with active months holding steady at net declines of five to seven points at the end of the first half hour.

The rally from the opening decline carried the market up to 16.92 for January and 17.46 for May, or a point or two above yesterday's close. There was not much Southern selling, and the market showed indications of its improved technical position, but offerings increased slightly at the advance and prices eased, influenced by the easier tone of stocks and wheat. At midday January was selling around 16.84 and May 17.38 with the market 7 to 9 points net lower.

NEW YORK OPENING

NEW YORK, Nov. 13. (AP)—Cotton opened steady; Dec. $16.59; Jan. $16.80; March $17.08; May $17.46; July $17.60.

NEW ORLEANS OPENING

NEW ORLEANS, Nov. 13. (AP)—Cotton opened steady. Jan. $16.68; March $17.00; May 17.24; July 17.40, Oct. 17.40; Dec. 16.17.

LIVERPOOL SPOTS

LIVERPOOL, Nov. 13. (AP)—Cotton spot quiet; lower; American strict good middling 10.02; good middling 9.67; strict middling 9.42; middling 9.22; strict low middling 9.02; low middling 8.77; strict good ordinary 8.37; good ordinary 7.87. Sales 6,000 bales, 4,500 American. Receipts 16,000, American 9,700. Futures closed steady.

December 8.95; January 9.03; March 9.13; May 9.22; July 9.26; October 9.29.

Memorial Burial Park

On the Lubbock-Slaton Highway

PERPETUAL CARE

REASONS WHY!

The purchase of a cemetery lot is an obligation that sooner or later will have to be met. Being indispensable, it is better attended to when we may, than when we must. The time to make such choice is when there is abundant opportunity for deliberation and wise selection; not to wait until distracted with grief or worn out with weary watching and care in a sick room.

It is a comforting thought to the survivors to have a place of interment already secured at beautiful Memorial Park. Prudence suggests that we look forward to future requirements, as the purchase of a lot should be but once in the history of the family.

Interested persons are solicited to visit and inspect beautiful Memorial Park.

Now - - Today

Executive Offices
210-11 Leader Bldg.
Telephone 2102

Livestock Prices

LUBBOCK LIVESTOCK

The following report furnished by McDonald Packing company:

Calves, choice white face, 9.50 @ 10.50; good to medium, 8.50 @ 9.00; common and dogies, 6.00 @ 7.00; cows, choice, 6.00 @ 6.50; good to medium, 5.00 @ 6.00; common and cutters, 4.00 @ 6.00; canners, 2.00 @ 4.00; bulls, heavy butchers, 5.50 @ 6.50; heavy bolognas, 5.00 @ 5.50; medium and common, 4.50 @ 5.00.

Hogs, choice butchers, 8.75 @ 9.00; choice light weights, 8.00 @ 8.50; choice heavies, 7.00 @ 8.00; packing sows 6.50 @ 7.00; stocker pigs 6.00 @ 7.00.

OKLAHOMA CITY REPORT

OKLAHOMA CITY, Nov. 13 (AP)—Cattle: 1,700; calves: 900; weak to 25 cents lower; warmed up steers and yearlings 9.00 @ 10.00; butcher heifers 7.50 @ 8.50; cows around 6.50; best heavy calves 9.50.

Hogs: 1,100; 10 cents higher; rail and truck top 9.20.

KANSAS CITY REPORT

KANSAS CITY, Nov. 13 (AP)—(U. S. D. A.)—Hogs: 7,000; 10c to 20c higher; top 9.25 on choice 210 to 250 pounds; packing sows 7.25 @ 8.50.

Cattle: 6,500; calves: 1,500; fed steers weak; other classes steady; slaughter steers, good and choice 950 to 1500 pounds 11.00 @ 15.25; fed yearlings 12.00 @ 15.50; heifers 11.50 @ 14.75; cows 7.25 @ 10.00; vealers 8.00 @ 13.00; stocker and feeder steers 9.25 @ 11.50.

Sheep: 4,000; lambs steady to 15c higher; sheep steady; lambs 11.75 @ 12.75; ewes 4.50 @ 5.75.

FORT WORT REPORT

FORT WORTH, Nov. 13 (AP)—(U. S. D. A.)—Hogs: 7.00; rail hogs 50c higher; truck hogs 25c to 50c higher; light rail hogs 9.75; truck top 9.75; better 180 to 240 pounds truck hogs 9.50 @ 9.75.

Cattle and calves: 7,700; calves: 2,700; she stock steady to 15c lower; other classes unchanged; fed steers 10.35; yearlings 10.50 and less; cows 7.00 range; sausage bulls 6.50; choice stock steer calves 10.75 @ 11.00; slaughter calves desirable heavies 9.00.

Sheep: 5,700; steady; lambs 10.50 @ 11.50; yearlings 8.50 @ 9.00; 2-year-old wethers 7.00 @ 7.50; aged wethers 6.25 @ 6.50.

ST. LOUIS REPORT

EAST ST. LOUIS, Nov. 13. (AP)—(U. S. D. A.)—Hogs: 9,500; 15 to 25c higher; 180-240 lbs 9.45 to 9.50; 130-160 lbs 8.75 to 9.35; 100-130 lbs 8.25 to 9.00.

Cattle: 3,500; calves: 1,200; slow steers 11.25 to 11.50; bulls 7.00 to 8.00; vealers 15.50.

Sheep: 1,000; indications steady.

RECEPTION IS PLANNED HERE

WICHITA FALLS FOLKS TO BE FETED HERE AT GRID GAME

We are planning a hospitable reception for 400 or 500 Wichita Falls football fans who will arrive here Friday for the Westerner-Coyote game, M. H. Duncan, superintendent of city school, announced this morning.

"The Lubbock high school band and the pep squad will meet the train at 12:30 p. m. and there will be an ample number of automobiles to provide transportation for the visitors," he said. "Encouraged by recent victory and the possibility of tying for the district title, in the event that the Coyotes win all remaining games, Wichita Falls has become ambitious in the district football race. The special train is being sponsored by the Wichita Falls Chamber of Commerce and we are expecting the local chamber to assist us in receiving the visitors.

"We will give Wichita Falls a real welcome, but we will not give the Coyotes the game."

Adults, Too, Prefer 'No Dosing' for Colds

Millions Adopt External Remedy Made Famous As Treatment For Children's Colds

A generation ago, when Vicks VapoRub was originated, the idea of treating colds without "dosing" was almost unheard of. Today, the whole trend of medical practice is away from needless "dosing."

Mothers of young children especially have been quick to appreciate this better, external method of treating colds, because there's nothing to swallow and, of course, nothing to upset the little ones' delicate stomachs. Year by year more and more adults, too, have found Vicks equally good for their own colds.

Just rubbed on, Vicks acts through the skin like a poultice or plaster; and, at the same time, it releases medicated vapors which are inhaled direct to the inflamed air-passages.

Ever-increasing demand for this better method of treating colds is shown in the familiar Vicks slogan. Made famous when Vicks reached "17 Million Jars Used Yearly"—later raised to "21 Million"—there are now "Over 26 Million Jars Used Yearly." (Adv.)

FACE BRICK
Surrounds the home with an atmosphere of good taste

YOUR HOME, built of colorful FACE BRICK is an open expression of your keen judgment of values. FACE BRICK is synonymous of good taste. And it lends itself so admirably to architectural designs that do not grow old. Age merely serves to enhance its charm . . . and enrich its beauty. Send for the booklets listed below. You will be surprised at the innumerable advantages and amazingly low cost of building with colorful FACE BRICK.

FACE BRICK
DIVISION
Southwest Clay Products Institute
1116 Athletic Club Bldg. • Dallas, Texas

25¢ for Plan Book

Face Brick Division, Southwest Clay Products Institute, 1116 Athletic Club Building, Dallas, Texas. L-9.

Name ____ Address ____ City ____ State ____

LET THE THERMOMETER DROP

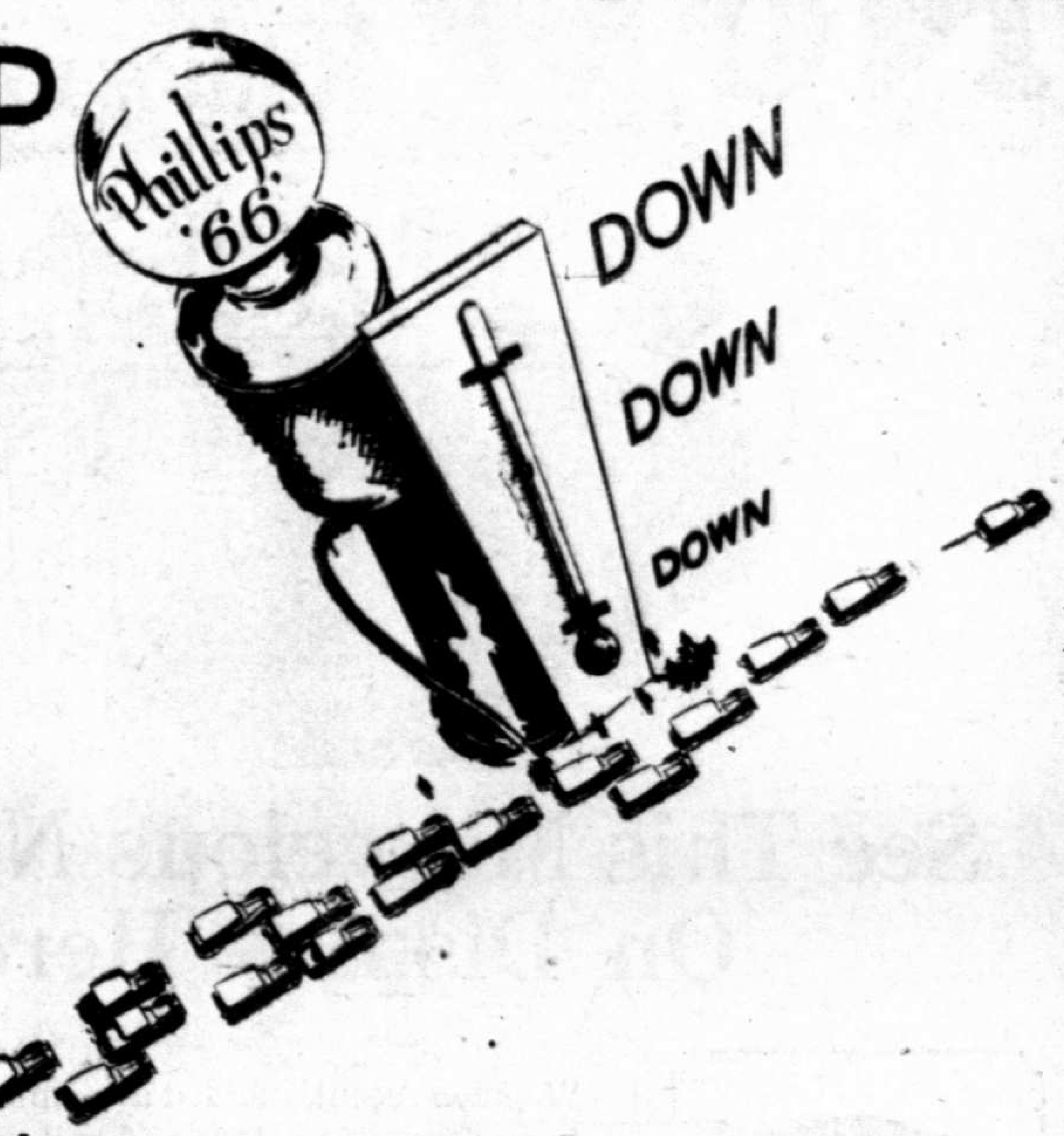

. . . it's always summer for your car

Even on cold winter nights your motor starts "right now" when fueled with Phillips 66. Here's a gasoline with *volatility controlled* to fit the season and the climatic conditions of the locality in which you buy it. Combines for the first time, instant cold weather starting and quick warm-up—flexibility at all engine speeds—mileage and power—at no extra cost. Put your car on super-performance rations; for best results try a full tank of Phillips 66 + + + or 66 Ethyl.

Phill-up with Phillips 66

© 1929, Phillips Petroleum Company

CONTROLLED VOLATILITY

WHEN THE THERMOMETER GOES DOWN THE VOLATILITY GOES UP. Gasoline must vaporize before it can be fired in the cylinders of your motor. Volatility refers to the ability of gasoline to vaporize. With volatility controlled, Phillips 66 vaporizes as quickly in cold as in warm weather.

PHILLIPS STATION NO. 1
13th and Ave. Q.
W. P. Elliott Grocery, 2301 College Ave.
Everybody's Service Station, Main & Avenue K.
A. Milner, 401 Ave. H.
J. S. Walker, 2102 Fourth St.
Campbell Grocery, 2016 Nineteenth.
Saddy & Peek, Eighth and Ave. H.

PHILLIPS STATION NO. 2
17th and Ave. H.
Izard Service Station, 18th and Ave. H.
Roll's Rock Tourist Camp, Intersection Levelland & Brownfield Highway.
Williams Service Station, Main and Ave. Q
Hilton Grocery, Woodrow
Wolffarth Garage, Wolffarth
Beacon Service Station, 13th and Avenue L

CITY PLAN IS STUDIED HERE

LEADERS HOLD FIRST OF SERIES OF MEETINGS

Preliminary discussion toward forming a definite city plan for Lubbock was advanced last night at a meeting of City commissioners, the city plan committee, the Board of City Development and visiting engineers.

Julian Montgomery and Joe Ward city plan engineers, of Wichita Falls, outlined what they considered a feasible proposal at the meeting.

Another Meet Soon

Leaders of the movement here contemplate another meeting of similar nature within the next three or four months in order that they may obtain plans from other engineers. Various engineering firms are sending representatives here on the invitation of the city plan committee of the Board of City Development and at the suggestion of the city commission.

Many Lubbock citizens have voiced a desire during the past few months for an adequate and economic plan to be adopted by which property values may be stabilized for the future and restricted in a reasonable measure the encroachment upon residential property by business and vice versa, and the definite establishment of industrial areas, whereby those owning property in the areas affected may rest secure that the purpose for which the improvements were made are concerned. It has been pointed out that there is nothing in the city plan idea which is calculated to work any serious injury to anyone but is a carefully thought out plan for Lubbock's future development.

SEEK BETTER COTTON

SNYDER, Nov. 12—With the cotton outlook bad in Scurry county, agitation has become insistent against the planting of half and half cotton. A longer staple from a well-known seed concern is being argued. Hermleigh farmers are endeavoring to concentrate on one breed, who in turn are going to try and line up the entire county.

Knows His Stuff

NEW YORK—Rudy Vallee has no illustions about his permanence as a king of crooners. He thinks his career will be over in about two years. Then he plans to settle down and marry.

Ravens mate for life, and use the same nest year after year.

CITY ELECTION PLAN AT BORGER GAINS POPULARITY; PETITION SIGNED BY MANY

(By Associated Press)

STINNETT, Nov. 13—Citizens of of Borger who objected to the arbitrary manner in which Governor Dan Moody, with the aid of martial law, replaced the county and city administrations following the assassination of District Attorney John A. Holmes last September, gathered their strength today in an attempt to force a city election.

County Judge H. M. Hood arranged to hear a petition signed by at least ten percent of the qualified voters of Borger, asking that an election be called to select a mayor and a city commission.

Calhoun Made Choice

The former administration resigned when representatives of Governor Moody announced, while the town was under martial law, that civil rule would not be restored until an administration satisfactory to the state was installed. A set of officers approved by District Attorney Clem Calhoun was then installed.

Those seeking a new election said they had no protest to make against the officers so installed, but asserted that when a whole administration resigns in one day the law requires a new election. Some of the most prominent men in the oil fields, including A. P. Borger, townsite promoter, signed the petition.

Motorcyclists Are Facing Austin Ban

AUSTIN, Nov. 13. (AP)—After the fatal injury of two people in motorcycle accidents here last night, Adam R. Johnson, city manager, said that he would seek an ordinance preventing two persons from riding on a motorcycle.

Johnson also ordered the drafting of ordinances prohibiting more than two persons from riding in the front seat of an automobile and restraining persons from riding on the sides of automobiles.

Ima Ree Wheeler of Bryan, and Clarence Alexander, university freshman from Runge, were fatally injured in two motorcycles accident in and near Austin last night.

Some people believe in law and order — if they can lay down the law and give the orders.

Coal is being extracted from under the sea for more than four miles from the coast of England.

BOY HELD FOR BANK ROBBERY

PAROLED LAD, SPOUSE AND RELATIVES ARE CAUGHT IN CHASE

(By Associated Press)

JEFFERSONVILLE, Ind., Nov. 13—Accused of looting five central Indiana banks since his release on parole from the state reformatory last May, Gene Alger, 25-year-old former Butler university student, was held in jail here today.

Alger was captured by Sheriff Hal K. Hughes yesterday near Henryville, Ind., after an automobile chase in which several shots were fired. With him were his wife Josephine, 23; his brother, Gail, 17, and Gail's wife, Burnette, 17.

Wanted to See Mother

The chase started when the four were recognized on a street here. Mrs. Gene Alger, red-headed daughter of a Jeffersonville police sergeant explained they had come to this city because she was "sick to see her mother."

"They maintained their innocence of bank robbery charges. Officials of the state Bureau of Criminal identification, however, said the girl sat in Alger's car ready for a getaway while he robbed banks at Paris Crossing, Summitville, Gaston, Matthews and La Fantaine, all small Indiana towns.

FIELD EXTENDED

OKLAHOMA CITY, Nov. 13 (AP)—The south Oklahoma City oil field was extended one-half mile northeast today when the Mid-Kansas Oil and Gas company Number 1 Browning oil well was brought in with an estimated flow by heads of 8,000 barrels a day.

"IT PAYS TO PAY CASH"

in every city—in every town there is one store that undersells—in LUBBOCK it's

Grollman's

BROADWAY at AVENUE J

AN UNUSUAL PURCHASE PERMITS EXCEPTIONAL VALUES IN TIMELY SALE OF

BLANKETS

A trip through this big store and a thorough examination of the blankets we offer in these groups will convince you of the best blanket values in town. If it is an all wool or an all cotton blanket that you want, it's here in your preferred pattern and price.

This One Is The Better Grade
COTTON BLANKET
Large 70x80, double in the pretty new colors—
$2.69

Here's The Prettiest Part Wool
BLANKET
In town. 66x80, satin bound edge. The quality will stand the most rigid test of the best value to be found.
$5.49
Same Blanket in 70x80 size $5.95

Susquehana All Wool
BLANKET
66x80. The $15 kind
$9.85

Extra Heavy Double
BLANKET
66x80 Solid Color with Striped Border
$3.69

Australian Part Wool 4 Pound
BLANKET
Standard size, large assortment of pretty light and dark patterns—
$4.85

Part Wool Duplaid
BLANKETS
Golden Fleece, downy in beautiful colors of gold, blue, rose and green.
$6.85

QUILTS! **Sheets! Pillow Cases!**

And, of course, we have the newest and best in quilts, sheets, and pillow cases, too. In a wide range of colors in quilts. In the very best quality sheets and pillow cases. When you select the blanket be sure to see the companion values in your other bedding needs.

Announcing The New Radio

A New Peak in Radio Performance

Now You Can Get **Apex** Radios in Lubbock

See This Marvelous New Set On Display Here

BUY on CREDIT

Of course the usual Wrights liberal deferred payment plan will be available in the purchase of any of these machines. If you have an account now we will be glad to add this purchase to your payments. If you haven't familiarized yourself with Wright's Lower Cost and Sales System we ask that you investigate it.

We have recently added a complete radio department to our furniture store and call your especial attention to this marvelous new set—The Set That Dominates All New Models of the Year.

Apex has set four new peaks in radio performance. A volume—a new peak in selectivity—a new peak in furniture beauty. A host of built-in advancements contribute startingly to the unmatched performance of the New Apex Multi-Phase Circuit. This together with the exclusive New Full Tone-Color Electrodynamic Speaker makes this the set the most recognized of the year's radio achievement.

All models of this machine are on display in our store. We cordially invite your inspection. See for yourself that it is the most remarkable of all sets. Let us demonstrate its clarity of tone in your home. The varied display includes the set you have in mind for your home. Screen-Grid, too.

Amarillo Furniture Company

I've Tried It Out And I Know Says Amarillo Man

J. J. McKnight Says: "Orgatone Beats Anything I Ever Saw In My Life."

J. J. McKnight, a well known groceryman of 113 N. McMasters St., is one of the best pleased men in Amarillo, and when he talks of what Orgatone has done for him, the genuineness of his enthusiasm never fails to convince his hearers that his faith is well founded.

"I've tried it out and I know," he stated, "and I want to say right here and now that what five bottles of this Orgatone has done for me beats anything I ever saw in my life! I was so bilious that when I'd get up in the morning I would feel more tired and worn out than when I went to bed.

"The fact is, I hadn't felt like a well man in over ten years, for my stomach just seemed to go back on me entirely and I couldn't digest anything right and I didn't get any nourishment from what I'd eat. My appetite failed me and things got so they didn't taste right, and most of my food didn't seem to have any taste at all.

"I would have severe headaches a great part of the time and couldn't sleep at night, and would have pains all through my stomach and would feel sore and stiff. I had little or no energy and was so blue over my condition that I was out of sorts most of the time, for I didn't see how I was going to keep up much longer if my condition kept getting worse.

"Since I got onto this Orgatone, and took a few bottles of it, I feel one hundred per cent better, and just as cheerful as the next one you'll come across. I eat good, sleep good, and everything tastes good and don't disagree with me the least particle. To make a long story short, all these old troubles have left me, and I am feeling simply fine.

"I've told a lot of my neighbors about this medicine and I know a good many that are taking it, one of them a friend of mine, who began taking it about the same time I did, says it has done him a world of good. He was in bad shape but now looks just like a different person.

"I can't say enough about this medicine—it's certainly great."

Genuine Orgatone may be bought in Lubbock at Bowens Drug Store. Adv.

West Texas Hospital
Lubbock, Texas

STAFF
Chas. J. Wagner, M. D.
Surgery and Consultation
Sam G. Dunn M. D.
Surgery and Urology
Fred W. Standefer M. D.
Robert T. Canon M. D.
Eye, Ear, Nose and Throat
Allen T. Stewart M. D.
Obstetrics and Pediatrics
Wm. L. Baugh M. D.
Surgery and Diagnosis

R. J. HALL, M. D.
General Medicine
In Memoriam
Oct. 24 1929

W. E. Cravens M. D.
General Medicine
D. D. Cross M. D.
Surgery and Gynecology
O. W. English M. D.
Medicine and Surgery
G. H. Ater D. D. S.
R. L. McAllister D. D. S.
Dental and Oral Surgery
Recognized school for nurses in connection with Hospital.
Mrs. Ruby Buchan Gilbert R.N.
Supt. of Nurses
Edna Engle R. N.
Instructor

NOBEL AWARDS OF YEAR ARE DECIDED

STOCKHOLM, Nov. 13. (AP)—The Nobel foundation has announced four awards, each worth $46,299, and five winners. The prize in Medicine was announced on October 31 so that the only award for 1929 still unsettled is that for peace, which is in the hands of a Norwegian committee.

The awards made follow:

Literature, 1929, Thomas Mann, German novelist who wrote "Buddenbrook" and "The Magic Mountain."

Physics, 1928, Professor Owen W. Richardson of Kings college, London, discoverer of "Richardson's law" on the motion of electrons which forms the basis of the hadio tube.

Physics, 1929, the Duc De Broglie of Paris, a research worker in the field of electricity and the x-ray.

Chemistry, 1929, divided between Dr. Arthur Harden, professor of biochemistry at London university, and Professor Hans Von Euler-Chelpin of Upsala University, Sweden.

The medicine prize for 1929 was divided between Dr. Frederick Gowland Hopkins, professor of biochemistry at the University of Cambridge, England, and Dr. C. Eijkmann, of the University of Utrecht, Holland.

BONDS ARE BEATEN

BIG SPRING, Nov. 13 (AP)—Voters yesterday defeated four proposed city bond issues totalling $365,000. The issues were for water works, sewer system, street improvements, and for purchase of an airport.

West Is Released On Bond Of $2,500

Following his arrest Monday on charge of criminal assault on his Dell Steele R. E. West, 60, of Lubbock, was released Tuesday afternoon on $2,500 bond.

Complaint was filed against West by his wife, Mrs. Maude West, in the court of Justice of Peace G. R. Scott.

Arrested in this city, Mrs. West was taken to Midland several weeks ago and charged with theft in connection with the robbery of a jewelry store.

The weekly catch of herrings in Yarmouth, England, exceeds 300,000,000.

Same Price
FOR OVER 38 YEARS
25 ounces for 25¢
KC
BAKING POWDER
Guaranteed Pure
Use KC for *fine* texture and *large* volume in your bakings
Millions of pounds used by our Government

Mr. and Mrs. Jack Graham give attractive prices in Beauty Work in their new location.

Hair Cutting.....50c
Finger Waving.....50c
Marcelling 50c
Permanent Waves
$4.00 — $6.00
FOR ONE MONTH ONLY!

Davis Appartments
1606 Broadway
Phone 1774