THE SNYDER DAILY NEWS

VOL. 1—No. 33 | SNYDER, TEXAS, THURSDAY EVENING, JUNE 15, 1950 | 5c COPY

McDonald Wins His First Round In Ballot Battle

AUSTIN, June 15—J. E. McDonald today won the first round in his court battle to force printing of his name on the July 22 Democratic primary ballot.

The State Supreme Court granted McDonald permission o file a mandamus suit against the State Democratic Executive Committee, which barred his name on charges of party disloyalty here Monday.

This was the first step toward a full hearing of the controversy. The court set hearing in the case for Tuesday, June 20 at 1 o'clock.

SURMISE

If the court had refused McDonald's motion for permission to bring the mandamus, the litigation would have been killed.

The court's action came after a one-hour conference in chambers.

His attorneys late yesterday sought to file a pre-emptory mandamus action against the State Democratic Executive Committee. The committee Monday ordered the agriculture commissioner's name stricken from the ballot on grounds he has repeatedly supported Republicans for President.

QUICK ACTION

The court was expected to act quickly on McDonald's motion for permission to file the mandamus action. If granted, the court then would proceed to consider the petition for mandamus.

In the mandamus petition, McDonald alleges the executive committee has attempted to "usurp powers, rights and prerogatives which by the laws of this state have been committed to the voters."

McDonald, elected ten times as a Democrat and seeking an 11th term of office, declared in the petition that he is now and has at all times in the past been a member of the Democratic Party in good faith.

He went further and said it is his "good faith purpose and intent to support at the general election in 1950 and in future years all nominees of the Democratic Party and stands ready and willing to subscribe in good faith to the test provided by law."

Filing the suit for McDonald were former Gov. Dan Moody and former state Sen. Clint Small, both of whom have been active in much Texas political litigation.

CITE CASE

In their brief, they cited the state versus Wilcox case as their principal argument. It held that the past party affiliations of a candidate could not bar him from the primary ballot provided he would in good faith take a pledge to support current candidates.

McDonald appeared before the state executive committee when it banned his name from the ballot. He admitted he had supported Re-

Continued on Page 2)

July Allowable Is Increased By 66,706 Barrels

By BO BYERS

AUSTIN, June 15. (AP) — The Texas Railroad Commission today ordered a 66,706 barrel per day increase in the July oil allowable over June. This will permit flow of 2,445,935 barrels of crude daily.

The increase was achieved by adding two days to the statewide producing schedule, boosting it to 21 days, but leaving the East Texas field on 19 days.

At the same time, the commission did away with the special allowables granted low cold test crudes since May, thus placing those fields on parity with other producing fields.

The commission estimated July production of natural gasoline and distillate would total 306,610 barrels per day, raising the total Texas allowable of crude, gasoline adn distillate to 2,752,545 barrels per day.

East Texas was left on 19 days because of testimony at today's statewide oil hearing that average bottomhole pressure has dropped the past two months, the commission said.

Oil industry spokesmen disagreed at the hearing on how many producing days should be allowed in July.

Well in Salt Creek Area of Kent Flows Oil

General Crude Oil Co. No. 1-166 Young, slightly more than one-half mile north of the nearest producing oil well in the Salt Creek-Canyon field in West-Central Kent County flowed oil during a one-hour drill-stem test at 6,100-50 feet in the Pennsylvanian lime reef.

Gas showed at the surface in five minutes, mud came to the top in 47 minutes, and oil started flowing out of the drill pipe in 52 minutes.

The oil was flowed to pit for 8 minutes at the estimated rate of 30 to 40 barrels per hour. There was no formation water.

The flow was through a five-eights-inch bottom hole choke and a one-half inch top opening off the drill pipe. Open flowing bottom hole pressure was 1,500 pounds. Shutin bottom hole pressure, after thirty minutes, was 2,600 pounds.

This prospector is 660 feet from west and 760 feet from south line of northeast one-fourth of section 166, block 97 H&TC survey.

It is eight miles northwest of Clairemont, and 2,860 feet north of Caroline Hunt Trust Estate No. 1 Young, the discovery well of the Salt Creek-Canyon field, which is the closest producer to the General Crude No. 1-166 Young.

This exploration topped the reef at 6,062 feet to give it a datum of minus 3,960 feet and make it 156 feet higher than the next high well in the field.

Nelson Bunker Hunt Trust Estate of Dallas has staked locations for two west step-outs to production in the Salt Creek-Canyon field of West Central Kent Co.

Nelson -Bunker Hunt No. 4 Mary Couch Burnett Trust Estate (CU) will be 660 feet from north and 2,180 feet from west lines of section 3, D. R. Stout Survey.

Nelson Bunker Hunt No. 5 Mary Couch Burnett Trust Estate. (T. C.-U.) will be 1,780 feet from east and 660 feet from south line of section 3, D. R. Stout survey.

These explorations are about eight miles northwest of Clairemont. They are scheduled to drill to at least 7,000 feet to test the lime pay of the Salt Creek field. Operations are to start immediatly.

KENT WILDCAT

J. B. Stoddard of Dallas has staked a 7,500-foot wildcat in extreme Central-East Kent Co. three and one-half miles southeast of the town of Jayton.

Stoddard's No. 1 C. H. Byrd will be virtually on the Kent-Stonewall county line and 330 feet from east and 430 feet from south line of the southwest quarter of section 422, block D, H&TC survey.

Drill site of this new wildcat is six and three-fourths miles north and east of Aurora Gasoline Co. No. 1 SoRelle, another wildcat which is drilling below 4,021 feet in shale.

GARZA TEST

George P. Livermore, Inc. of Lubbock has filed an application with the Railroad Commission of Texas requesting permission to start drilling immediately at its

(Continued on Page 2)

Peruvian Revolt Against Military Group Quelled

LIMA, Peru, June 15. (AP) — At least 40 persons were believed today to have been killed in a two-day revolt during which rebels captured most of the city of Arequipa. The government announced loyal troops, moving into the city, had put down the revolt.

The government blamed Communists for the uprising.

Arequipa, with a population of 93,000, is Peru's second largest city. The rebels at one time held the city hall, military headquarters, the airport, a radio station and other buildings.

MANY WOUNDED

No official figures on casualties were announced, but there were many wounded in addition to the 40 estimated dead.

Loyal troops crushed the revolt as soon as they reached the city, the government announcement said. Censorship, imposed when the revolt began, was lifted this morning.

While the rebels held control of Arequipa they announced by radio that "many places in southern Peru have revolted against the government." But authorities here said the uprising was confined to Arequipa and that quiet prevails in the rest of the country.

WIDE ARRESTS

Many persons were reported under arest both in Arequipa and here. Loyal troops hold complete control, the government said, and the task of restoring the city to normal is under way.

A government communique last night said "determined intervention by the armed forces" had subdued "the Communist movement at Arequipa" and restored public order.

(In New York exiled former President Jose Luis Bustamente, deposed in 1948 by the military government now ruling Peru, said the Communist charge against the rebels was "grotesque." The revolt, he said, was a "counter-revolution of the people.")

The revolt was led by Francisco J. Mostajo, an opponent of the military cabinet, another communique said. Mostajo's opposition candidacy for vice president in the elections scheduled July 2 was rejected by the national electoral board last Sunday.

WEATHERFORD BLAZE

WEATHERFORD, June 15. (AP)—Maj. Jim Wright said a fire which swept through the city warehouse here yesterday caused about $23,000 damage. Some city vehicles, asphalt and other equipment were destroyed.

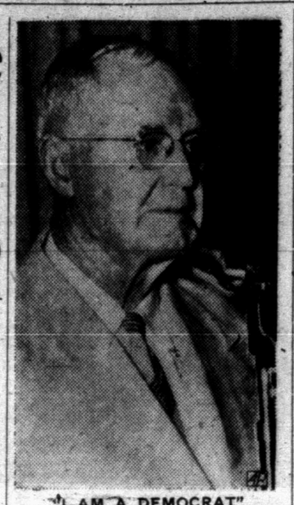

"I AM A DEMOCRAT"

State Agriculture Commissioner J. E. McDonald denies charges of party disloyalty made by the state Democratic executive committee as it refused to certify his name as a candidate for reelection on the July 22 primary ballot.

Search for Thief Who Took $1,900 From Snyder Man

Colorado City police said this morning that they were still looking for the burglar who entered the new home of Cecil W. Green, former Snyder resident, Tuesday night and took $1,900 from his billfold.

Green, who recently sold his produce business in Snyder had bought a new home at 2020 Chestnut Street in Colorado Cty and was spending the first night there with his wife and small child.

Reporting the theft early Wednesday morning, Green said he left his trousers, with the $1,900 in his billfold, on the foot of his bed. The rifled clothing and billfold were found several yards from the house.

Keith Merrick Announces for County Attorney

Keith L. Merrick, Snyder lawyer, announced his candidacy yesterday afternoon for county attorney.

The 28-year-old secretary-treasurer of the Scurry County Bar Association is engaged now in private practice of general law with his office at 2501½ Avenue S.

Prior to the war, Merrick resided in Abilene where he attended Hardin-Simmons University. After spending almost three years in the Army Air Force, he attended the University of Texas where he graduated with bachelor of arts and law degrees.

Merrick is active in the Junior Chamber of Commerce being liaison officer between the organization and the Chamber of Commerce. He is a member of the Lions Club and the Baptist Church and also holds membership with the state bar association.

Before entering the law profession, Merrick was employed by the Oil & Gas Division of the Texas Railroad Commission. Merrick and his wife, a teacher in the public schools here, reside at 1404 Twenty-fourth Street.

Concerning his platform, Merrick said, "I will try to enforce the law with no partiality and carry out the duties of the office exactly as prescribed by the statutes."

Merrick will oppose Ben Thorpe who has held the office continuosly since Jan. 1, 1939. No other candidates have announced for the office.

Tommy Montgomery, 28 months, looks at an oxygen mask in Tampa, Fla., which may save his life if an attack occurs on an air trip to Detroit, where he is to undergo surgery to correct a heart constriction. A single newspaper article about the St. Petersburg, Fla., blue baby's plight brought in contributions of over $1,000. Dr. J. J. Licke holds Tommy. His mother, Mrs. Grigsby L. Montgomery, is at right. (AP wirephoto).

Smart Bird Learns More

STRETTON, Eng., June 15. (AP) — Mrs. Gladys Walker found a tame bird in her garden in this Staffordshire village.

She asked it, "Who are you?"

It said, "Peter Mitchell."

The bird, a talking budgereegah or zebra parakett, finally was claimed by Mrs. Ada Mitchell of a nearby city.

She's now teaching it to identify itself better — coaching it to say, "I live at 68 Wyggeston St., Burton-On-Trent."

Tidelands Bill At Standstill In Congress

WASHINGTON, June 15. (AP)—The fate of legislation to give states title to land under marginal seas is up to the House Rules Committee—and there is no indication of when the committee may act.

After a two-day hearing that at times was bitter, the committee yesterday wound up without action after hearing arguments for and against the bill to turn over to states the so-called oil rich tidelands.

It met again today, but possibilities apparently were slight that the bill would be considered.

The committee must approve the bill to get it onto the House floor promptly for debate. If it fails to do so, the only avenue left is a procedure that requires many days, sometimes weeks. This is a petition to force the bill out of the committee.

Yesterday's hearing wound up in a clash between supporters and opponents of the bill. The committee finally adjourned because too few members remained to provide a quorum.

The House Judiciary Committee, which conducted original hearings, approved the bill, 16 to 10.

Just before the rules committee concluded its session yesterday, Rep. Lyle (D-Tex) tried unsuccessfully to get the issue brought to a vote. But he failed.

Jury Clears Officials Of Amerasia Case Blame

NEW YORK, June 15. (AP) — A special federal grand jury today cleared government officials and agencies of any shortcoming in the Amerasia stolen documents case.

At the same time, however, the jury called upon the department of justice to issue a detailed report on the case.

The panel has been investigating subversive activities for the past 18 months. During its sessions, it returned a perjury indictment against William W. Remington, former commerce department economist, and espionage indictments against Judith Coplon and Valentin Gubitchev.

The action was taken in a presentment—grand jury notice of an offence or unlawful state of affairs

The presentment charged that precautions against the theft of government papers had been "entirely inadequate." But he said that the jury had found no evidence that the Department of Justice was remiss in its prosecution of the Amerasia case, or that any official acted improperly by attempting to delay arrests.

The grand jury began probing the Amerasia case two weeks ago. The case involved the 1946 theft of 1,700 government documents, some of which were recovered by the FBI in the New York office of the Magazine Amerasia, now defunct.

Praising the FBI for the role it played in the case, the jury said it felt that had espionage laws been different, "the prosecution procedure would have been entirely different.

"Other telling factors involved certain legal procedures which, if followed, might have revealed to the enemy information that it was essential should be held," the presentment continued.

Critics have charged the Justice Department with laxity in its handling of the six persons arrested after the papers were seized in the magazine's office.

Truman Watches War Games At Marine's Base

QUANTICO, Va., June 15, (AP)—Picked units of heavily-armed Marines went into action today in a display of fightnig power for President Truman at this Marine Corps base.

The President, a World War I artilleryman, watched with keen interest as the "devil dogs" in mock war maneuvers seized a fortified beach with rifles, flame throws, tanks and air craft.

SOMETHING NEW

Then he moved on to see something new in warfare—the landing of troops in combat by helicopters.

Mr. Truman came here last night on the presidential yacht Williamsburg, after a cruise down the Potomac River. He went ashore early this morning to receive full military honors, including a 21-gun salute.

After reviewing an honor guard, the President drove 30 miles to the combat training range.

The helicopters, in the second demonstration, made simulated carrier takeoffs with both men and equipment and landed them in "combat zones."

The helicopters put down their troops and were off again with 20 seconds.

OTHER CARRY GUNS

Other helicopters equipped with cargo slings under the fuselage lowered 75 M.M. Howitzers. Gun crews put them into operation within two minutes.

Dive bombing, rocket runs, strafing and fire bombing from Marine corps aircraft furnished air support for all assaults.

Big Spring Oil Well Still Burns

BIG SPRING, June 15. (AP)—The furiously flaming oil well near here continued to burn today and shows no signs of burning itself out.

The well has been blazing since it blew out Saturday. A geologist was killed in the initial burst of flame over the gas-saturated area.

Yesterday a small charge of nitroglycerin was exploded by trouble shooters in an attempt to topple the heavy rotary table from the mouth of the casing. The table had been deflecting some oil and gas downward and hampering the fire fighters.

The explosion had little effect on the fire.

Rail Board Favors Raising Wages of Yard Service Men

WASHINGTON, June 15. (AP) — A presidential board today recommended a 40-hour week and an 18-cent hourly page increase for about 75,000 railroad yard service employes. It recommended denial of wage boosts for about 125,000 trainmen and conductors.

The emergency board filed its report with President Truman. Such recommendations usually are the basis for settling rail labor disputes.

TWO UNIONS

The railroads and two unions involved—the Brotherhood of Railroad Trainmen and Order of Railway Conductors—now have 30 days in which to negotiate under the Railway Labor Act before the unions could take strike action.

The board recommended that the 40-hour week and 18-cent hourly wage boost for yard service employes, represented by the two unions, become effective next Oct. 1. These workers now have a 48-hour work week.

DENY DEMAND

The unions had asked for the same pay for a 40-hour week as they had received for the 48-hour week. In denying this demand, the board said:

"The higher rates (with the 18 cent hourly increase) together with added opportunities for overtime work at time and one-half after 40 hours, would serve to offset any substantial reduction in take-home pay occasioned by the shorter weekly hours."

The board estimated that the increased cost to the railroads of the recommendations for the yard service employes would be about $40 million a year.

Work on High School Addition Under Way

Work on the second-story addition to the Snyder High School building is now in progress.

Von Frellick Construction Co. of San Angelo has the contract to add a second floor above the section between the 2-story high school building and the auditorium. This section, which formerly housed the science and home economics laboratories, will be the location of a new cafeteria, the laboratories will be moved to the second floor.

Navy Flier Killed

CORPUS CHRISTI, June 15. (AP) —A student Navy flier was killed yesterday when his skyraider crashed and exploded during a practice dive bombing run on Padre Island target. His name was withheld.

Young Boy Drowns

AUSTIN, June 15. (AP) — Wayne Burris, age seven, drowned in a city operated swimming pool here yesterday.

Texan Leads Fight On Oil Well Fire In Pennsylvania

RENOVO, Pa., June 15. (AP)—Led by a Texan, a group of Pennsylvania fire fighters stood ready today to blast out a fire in a natural gas well with nitroglycerin.

Paul Adair, who flew here from Houston, said the use of explosives was the only course left after other means of putting out the three-day blaze failed.

Johnson and Bradley To Reach Manila

MANILA, June 15. (AP) — Secretary of Defense Louis Johnson and Gen. Omar Bradley, chairman of the joint chiefs of staff, will arrive here by plane tomorrow from Guam. The group is scheduled to leave for Tokyo a few hours later.

Report Agreement on Excise Cut, Corporation Tax Hike

WASHINGTON, June 15. (AP) — Democratic tax law drafters were reported today, after a surprise secret huddle, to be in virtual agreement on a billion-dollar-plus excise tax cutting bill that could avoid a presidential veto.

The huddle, understood to have been attended by House Ways and Means Democrats and Speaker Rayburn, changed the whole outlook for tax legislation — which had been dark for this session.

PLANS

They made no announcement, but there were indications their minds were about made up to:

1. Ram through a bill slashing excise taxes by $1,100,000,000 on jewelry, furs, luggage, toilet preparations, movie tickets, travel tickets, baby bottle warmers and stores of other items.

2. Put into the bill a hike in the income tax rate for large corporations, perhaps from the present 38 per cent to 41 per cent — to collect about $500 million additional from these corporations annually.

3. Meet a July 1 deadline for House passage of the measure, so that the Senate will have time to act before the present Congress adjourns.

FIRST HINT

The secret meeting developed the first strong indication that the 25-member ways and means committee will approve a boost in corporation income taxes, to avoid President Truman's threat to veto the bill if it fails to offset the excise cut by larger taxes in other directions.

The President proposed a four-point increase in the corporation tax rate, to pick-up $675,000,000 annually, but the committee Democrats are leaning toward a three-point jump.

Fear for 39 In Second Air France Plane Crash in Sea

BAHREIN ISLAND, Persian Gulf, June 15. (AP) — A big Air France plane crashed in the Persian Gulf last night, and 39 of the 51 persons it carried are feared dead. The craft plunged into the Gulf at almost the same spot where another Air Force plane crashed two days ago with a loss of 46 lives.

Officials said 12 persons had been rescued by early afternoon, including four of the crew of eight. Twelve infants were reported to have been aboard the plane. Only one is known saved.

SABOTAGE POSSIBLE

This plane and the sister C-54 Skymaster which crashed two days ago were en route from Indo-China to Paris. Officials have not discarded the possibility of sabotage by adherents of the Indo-Chinese Communists who are fighting the French.

Air France officials in Paris said the plane carried 43 passengers and eight crew members. The officials said the search of the area was continuing with more than 100 small fishing boats scouring the area.

American and British Air Force planes based in the Gulf area joined the search, but a low ceiling hampered their efforts. High winds and choppy waters made it unlikely that life rafts from the plane could stay afloat for long.

The survivors all were reported to be French citizens.

The Skymaster, bound from Saigon, Indo-China, to Paris, crashed only a half-mile from the point where 46 persons were lost in the ditching two days ago.

(In Paris an Air France spokesman said nothing known there indicated either plane might have been sabotaged by Communist-led rebels in Indo-China but that such a possibility would be investigated by an inquiry committee already at Bahrein.

BAD WEATHER

(The spokesman said from information in Paris, bad weather seemed to have been the probable cause of the crashes but that no official statement would be made until after a lengthy inquiry by the committee.)

Those rescued today included five crew members.

The circumstances of both crashes were similar. Both planes went down as they were preparing to land at Bahrein, 20 miles off Saudi Arabia's east coast. Each sent a last message announcing preparations to land, then was heard from no more.

The Weather

WEST TEXAS: Generally fair this afternoon, tonight and Friday except a few scattered afternoon or evening thunder-showers in the Pecos Valley and Big Bend Country. Not much change in temperature.

EAST TEXAS: Generally fair this afternoon, tonight and Friday. Not much change in temperature. Moderate southeast winds on the coast.

Conditions were clear in extreme West Texas and the Panhandle and partly cloudy elsewhere. Temperatures at mid-morning were in the eighties. No rain had been reported in the state for the past 24 hours.

Scattered thundershowers were predicted for the Pecos Valley and Big Bend Country. Yesterday, the mercury soared to 105 degrees at Presidio, in the Big Bend Country.

Vast Cloud From Hawaiian Volcano Covers the Pacific

By LEIF ERICKSON
(Associated Press Staff)

HONOLULU, June 15. — A vast haze still hovered over the middle Pacific today, covering possibly two million square miles.

Scientists say it isn't an atomic Emist since Geiger counters show no radioactivity.

Just nature on a binge, they speculated. The finger of suspicion was pointed at massive Mauna Loa, still spouting fire and brimstone as it enters its third eruptive week.

GREAT SHOW

Mauna Loa, on the Island of Hawaii, southeast of here, is putting on its greatest show of modern times. One river of red-hot rock still rolls into the sea; two others have cooled.

The mysterious cloud stretches from Wake Island, 2,000 miles west of Hawaii, to an area 1,900 miles east of Honolulu. Plane reports fixed the eastern boundary about 300 miles east of Hawaii. But officers of the Freighter Hawaiian Fisherman said they ran into the haze last Friday 1,900 miles east southeast of Honolulu.

Officers said the murk prevented any navigational sun or star sightings the last four days at sea. The ship docked Monday on a trip from the Panama Canal zone. Few sh— and no planes travel that route.

16,000 FEET HIGH

Plane reports said the haze belt is from 300 to 600 miles wide and raised as high as 16,000 feet.

Wendell Mordy, sugar and pineapple industry meteorologist, said tests showed a sulphate content. This points to volcanic origin, he said.

Woman's Calendar

FRIDAY

Newcomer's Club meets 12:30 o'clock for luncheon at Country Club. Call 44-W for reservations.

MYS Sunday School class of First Methodist Church meets at 6:30 at church for a hay ride at Don Ramsey's huose, Union.

Shooting of Wife Said Accidental

FORT WORTH, June 15. (AP)—Officials ruled late yesterday that the fatal shooting of Mrs. Opal Mitchell, 17, was an accident.

Her husband of two months, Eugene Mitchell, 29, remained in a serious condition from a chest wound suffered in a struggle with his bride over a gun early yesterday morning.

Savings Bonds Total Still Below Quota

DALLAS, June 15. (AP) — State Savings Bond Chairman Nathan Adams reports that the total sales of Series E bonds in the state, as of last Saturday, was 39.30 per cent of the Texas quota of $24,088,000.

So far, $9,466,045 in bonds have been sold, Adams said last night.

Counties already past their quota are: Andrews, 136 per cent; Bailey, 115; Dawson, 257; Edwards, 213; Yockley, 103; Jim Hogg, 119; Moore, 153; Sherman, 188, and Throckmorton, 180.

Hospital Notes

Admitted to Snyder Hospital Clinic yesterday were:

Buster Robberson, Shorty's Trailer Court.

Donal LeRoy Chadic, general delivery.

Mrs. Tilman David Ansley, 905 Twenty-seventh Street.

Willard Ross Kent, general delivery.

Mrs. G. A. Goodyear, 906 Twenty-seventh Street.

John Elliott Quattlebaum, general delivery.

Lloyd L. Bryant, 2511 Avuene C.

Robert Castello, general delivery

Discharged yesterday were:

Charlie Edward Butterfield, general delivery.

Billy Bert Earls, Hobbs, N. M.

Mike Hardeman, Yeager Trailer Court.

Mrs. Herman Cisco Moses, Arah Route, Snyder, Texas.

Melvin Lloyd Tate, 1411 Twentieth Street.

Herschel McDonald, Clairemont Route, Snyder.

Ralph Paul Cramer, Colorado City.

Millard Anthony Koonce, Cabin Courts.

GIRL SAVED BY A HAIR

CHICAGO — (AP) — Linda Lou McAuley's tricycle rolled across a sidewalk and under a truck. The three year old girl crawled after it. Mrs. Stella Galinsky glanced through a window of a nearby grocery. She saw the truck begin to move. The woman ran out, grabbed the child by the hair and pulled her to safety. The tricycle was crushed.

Leather, Textile Hawaiian Volcano In Summer Class

Summer home economic classes es are underway at Snyder High School, with 28 girls enrolled. Mrs. Joel Hodges, home economics teacher, is conducting the classes.

The girls met Tuesday for a demonstration in leather work and will meet again next Wednesday to complete the project. They are making belts, billfolds and key cases, Mrs. Hodges said.

In summer home economics the girls do most of their work in home projects and upon the completion of 100 hours of project-work gain one-half unit of high school credit.

Mrs. Hodges said the girls would see two more demonstrations, one of textile painting and one on outdoor cookery, before their projects are completed Aug. 18. At the end of the term, the girls, their mothers, and anyone else who is interested will make a tour of the girls' homes to inspect their projects.

Girls enrolled in the classes are Bobbie Adams, Shirley Banks, Billie Barrett, Neilda Blakely, Joan Bolding, Martha Cary, Connie Clements, Nancy Cross, Nancy Dorman, Shirley Gillum, Margie Hardin, Tommie Jo James, Pat Jenson, Wanda Kinney, Lujean Maddox, Mozelle Moore, Jean Muley, Betty Tom Norred, Rheba Schooley, Dorothy Shuffield, Edith Stephens, Billie Jo Watson, Betty Whittle, Marie Winters, Lynn York, Betty White, Kathryn Brown and Delores Smith.

McDonald Wins

(Continued from Page 1)

publican candidates for President in 1940, 1944 and 1948, but said he had always voted for state Democratic candidates.

McDonald said he had supported presidential candidates on the basis of his opinion of how good their farm programs were for the farmers. He warned the committee that Democratic voters have apparently favored his stand, and predicted he would be the next commissioner of agriculture.

McDonald also warned the committee that he would sue, anticipated that he would win in court, and benefit from the publicity.

The committee adopted another resolution in case it 's lost in court, asking the legislature to tighten up the party loyalty statutes.

Taxi Strike In Houston Ends In Compromise

HOUSTON, June 15. (AP) — Houston's striking taxicab drivers were back at work today.

Members of Taxicab Drivers Local 349, AFL, at an early morning meeting unanimously approved a compromise which their officers called a complete union victory.

Acceptance of the compromise ended a "go fishing" strike that began Tuesday afternoon in protest of alleged "police brutality and discrimination."

Harold Suber, business agent for the union, said the compromise calls for suspension of three policemen and a city taxi inspector involved in the alleged brutality. The union also was assured, Suber said, police would be instructed to stop issuing traffic tickets to taxicab drivers for unreasonable and trifling violations.

On the city's side, Mayor Oscar Holcombe said he received a definite promise from the union the drivers will not go on another "fishing" strike if th/ do not like the results of an investigation now under way on the 10-day dispute.

EAST GERMANY

BERLIN, June 15. (AP)—Six members of the Communist-controlled East German peoples' police force fled early today to West Berlin, raising the total of this week's desertions to 11.

Salt Creek Well

(Continued from Page 1)

No. 1. Doyle Justice, which is scheduled to be a 3,500 foot wildcat in Southeast Garza County.

Location is 2,310 feet from south and 330 feet from east lines of section 3 block 6 ,H&GN survey. That puts it four miles southeast of Justiceburg.

The proposed depth of 3,500 feet should allow a test of the full San Andres-Permian section. Cable tools are to be used.

BORDEN STEPOUT

P. R. Rutherford of Houston has staked on one-location northwest stepout to the Reinecke-Canyon pool in Southeast Borden County.

Rutherford No. 3-B. T. L. Griffin will be 660 feet from west and 1,667 feet from south lines of section 59, block 25, H&TC survey.

The proposed venture is one-location north of the Rutherford No. 1-B Griffin are to begin immediately.

TWO LOCATIONS

The Texas Co. has staked two more explorations in the Cogdell-Canyon pool in extreme Central-North Scurry County.

Texaco No. P. L. Fuller will be 1,985 feet from north and 1,984 feet from east lines of section 705, block 97, H&TC survey, and 15 miles northeast of Snyder.

Texaco No. 41 Fuller is to be 600 feet from west and 1,989 feet from north lines of section 615, block 97, H&TC survey.

Approximate depth for each of the two projects is 7,000 feet.

In the Kelley-Snyder field three miles northwest of Snyder, Magnolia Petroleum Company has scheduled its No. 6 A. J. Logan.

Exact location is 467 feet from north and 660 feet from east lines of southeast quarter of section 296, block 97, H&TC survey.

Operations on the slated 6,900 foot exploration are to begin by June 15.

Ambulance Service!
Call 84
Bolger-Barnes Funeral Home
(Successors to Odom Funeral Home)

Candidate From Post Outlines Platform

N. C. Outlaw of Post, candidate for state representative of the 118th district, was in Snyder yesterday on a campaign visit.

A graduate of Baylor University Law School with 25 years experience in general law practice, Outlaw has served as county attorney and county surveyor of Garza County.

Outlaw lists a four-point platform: a "square deal" for West Texas, farm-to-market roads and bridges for this district on an equal basis with the rest of the state, progress for the state and its government through elimination of complicated mechanism and unecessary agencies, and a pledge to devote himself to "government of the people, by the people and for the people."

Hurricane Season Will Open Today

MIAMI, Fla., June 15. (AP) — The hurricane season opens officially today.

All that means at present is that a special teletype hookup will link 27 cities along the Atlantic and Gulf coasts to co-ordinate weather reports. Miami and 11 other Florida cities will be tied into the weather bureau's hurricane warning system.

An Army-type radar to pin-point hurricanes while they are as much as 200 miles away has been added to the hurricane charting equipment here.

It will supplement hurricane hunting planes that go out to check on storms.

KILTONE®
COMBATS COTTON INSECTS!
COVER THE EARTH
KILTONE COMBATS—
★ Flea Hopper
★ Boll Weevil
★ Boll Worm
★ Thrips
★ Lygus
★ Plant Bugs
★ Stink Bugs
★ Army Worms
With Sherwin-Williams Kiltone and the new YELLOW DEVIL low volume sprayer it is possible to make insecticide applications when needed.
Kiltone is a specially formulated liquid spray concentrate containing Toxaphene and DDT. The YELLOW DEVIL low volume sprayer was developed especially for Kiltone application. One fifty-five gallon load of spray mixture treats up to 25 acres of cotton.
See the new YELLOW DEVIL SPRAYER! Find out more about the Kiltone spray program from
Bryant-Link Farm Equipment Store
2303 - 25th St. Snyder, Texas
A Product of SHERWIN-WILLIAMS RESEARCH

Franklin's
Continue . . . Their
OPENING SPECIALS

DRESSES
Lovely Cottons and Bembergs. Sizes 9 to 20 — 38 to 44.
Values to $8.99
$4.99
2 for $9

NEW FALL DRESSSES
Gorgeous New Colors Fabrics and Styles.
$7.99 - $16.95

SUITS
All Colors - 9 to 20
Values to $14.95
Special
$5.00

FALL SUITS
New shipment of wool gabardines to sell for only . . .
16.95 - 24.95

GOWNS
Regular $8.95 Value Nylon Jersey. Sizes 32 to 40.
$5.99

SLIPS
HALF-SLIPS
GOWNS
A really fine selection. In sizes 32 to 40. Values to $3.99. Only
$1.88

Slips, Half - Slips and Gowns in satins, crepes and cottons. White and colors. Sizes 32 to 40.
$1.59 or 2 for $3

PANTIES
39c or
3 pr. for $1

NYLON HOSE
First Quality - 51 Gauge, 15 Denier.
84c Pair or
3 Pair $2.50

Irregulars
Sizes 8½ to 11
Values to $1.00
69c Pair or
3 Pair $2.00

Girdles $1.99
Garter Belts $1.00
Brassieres $1.00
Anklets 29c or 4 Pr. $1.00

BLOUSES
Peasant and tailored styles. Cottons and crepes in white and colors. New shipment of plaids to wear with jeans.
$1.99
SKIRTS $2.99

Skirts - Short Sets
Shorts - Pedal Pushers
Washable Cottons - All Colors.
Values to $2.99
$1.99

Bathing Suits $2.99
Jeans $2.99

FRANKLIN'S
North Side of Square

Whirl into the fashion circle!
in Paintset's

CIRCLE
SKIRT
PINAFORE
$3.99
WITHOUT BOLERO, A LOVELY SUN DRESS
Smartly-styled pinafore and bolero—so different, so adorable, you'll be going around in circles . . . with five yards of gorgeous pattern sweeping around you. You'll love this full, full skirt . . . the pert little jacket that casually knots. A practical two-piece ensemble that gives you a day-long wardrobe at this low, low price. Window-pane checks in navy, red, or brown. Sizes 12 to 18.
Anthony's
THE C.R. ANTHONY CO.

for a cool cool summer ...light and airy milan straws!

. . . . . direct from Switzerland comes the sensation making material of the year. Cool, comfortable, fashionable, Milan straw.
In natural straw, Also multi-color, for only 2.98
OWENS SHOE DEPT.
West Side Square—Snyder

What's Happening To Joe Page Worries N. Y. Yankees

By JACK HAND
(Associated Press Sports Writer)

Whatever happened to Fireman Joe Page of 1949 — the greatest relief pitcher ever?

Recent work of the New York Yankees' bullpen artist reminds fans of the Page of 1948 — an in-and-outer who flopped after a glorious pennant year in 1947.

STENGEL WORRIED

Highest priced of all Yankee pitchers with a $30,000-plus wage, Page failed the world champs yesterday for the second day in a row. Now they've lost the first two.

Bothered by a sinus infection during the long home stand, Page saw little action. He had a week's rest before Stengel tried him in Chicago Tuesday night. Joe didn't have it.

Allie Reynolds was one out away from victory yesterday when the White Sox caught up with him. With two gone in the ninth and New York leading, 2-1, a single and walk by pinch hitters Floyd Baker and Luke Appling and a single by Chico Carrasquel tied the score.

Stengel took the ball from Allie and waved in Page. Joe's third pitch to Dave Philley sailed into the lower left field seats for a three-run homer and the ball game, 5-2.

Last season Page strode from the bullpen 60 times. The Yanks won 42 lost 17 and tied one of those games. So far in 19 appearances by Page, New York has won 11 and lost eight.

Especially alarming to Stengel is Page's new habit of throwing the home run ball. Five batters hit homers off him so far. Only seven did the trick all last season.

Page's failure cost the Yanks a chance to gain on Detroit. Instead the Tigers clung to their half game lead despite an 8-2 defeat by Philadelphia.

Lou Brissie, whose only previous win came May 27 when he stopped a New York nine-game win streak, turned in a neat six-hit job against the league leaders.

TROUT BEATEN

The Atheties handed Dizzy Trout his first loss, with Elmer Valo and Eddie Joost hitting home runs. Slender consolation for the Tigers was the feat of Hoot Evers extending his consecutive game hitting streak to 19.

Five homers featured the night game between Cleveland and Boston, won by the Indians, 7-3. Larry Doby, Al Rosen and Lou Boudreau were the long distance clouters for Cleveland, Vern Stephens and Ted Williams for the Red Sox. Williams collected No. 19 off Mike Garcia in the third with one on.

Ellis Kinder continued to throw that gopher ball up to the plate, yielding all three Cleveland homers. Boudreau's was his first of the season.

Conrad Marrero held St. Louis to four hits as Washington thrust the Brownies into the cellar with a 4-1 victory. The Senators had lost seven straight to St. Louis.

National League activity consisted of one night game. Rain washed out the rest of the schedule.

LANIER WINS

The onrushing St. Louis Cardinals racked up their seventh straight win behind Max Lanier. The chunky southpaw let down the Phillies with six hits, 4-2, as St. Louis stretched its lead to 3½ games over idle Brooklyn.

Two runs in the eighth broke a 2-2 tie, handing Ken Heintzelman his fifth loss. Enos Slaughter singled but was forced at second. Marty Marion tripled to break the tie and Del Rice drove him home as Lanier, unbeaten since May 17, won his fourth straight.

Selby Paces Golf Tournament After Setting New Record

SAN ANTONIO, June 15. (AP) — Medalist Raleigh Selby of Troup paced the Texas Golf Association's amateur tournament into a double round of match play today.

Selby yesterday shot a six under par 65 to win medal honors and crack a record that had stood for 27 years. The old medal score mark of 69 was first posted in 1923 and has since been equalled five times.

Selby's 65 was one stroke over the Oak Hills Country Club course record.

Capt. Fred Mosely of San Antonio qualified for the 32-man championship flight with a 67.

Dallas' Brook Hollow Country Club team won team honors with a score of 288.

Dallas and San Antnio each placed eight entries in the championship flight, Austin and Houston four each.

Joe Conrad of North Texas State made the championship flight with a 75.

The first broadcast of a heavyweight championship boxing fight was the Dempsey-Carpentier battle at Jersey City, N. J., July 2, 1921.

Hardin-Simmons' Hook Davis Says He Is Through

ABILENE, June 15. (AP) — Wilton (Hook) Davis, Hardin-Simmons' three-time All-Border Conference halfback, said today "My football playing days are over."

Davis had another year of eligibility in the Border conference He elected to finish college this spring and received his diploma May 29.

A lot of football players and coaches in the Southwest are just as happy. Davis caused them plenty of trouble for too many years.

A knee injury, sustained in the 1948 campaign, was not completely corrected by surgery. His slow recovery kept Davis on the bench a lot of the time during the 1949 season.

Since his graduation, the Hook has been employed as an automobile salesman. He reports he is perfectly happy with his job and:

"I don't ever intend to play any more football. If I had not reached that decision, I would have remained to complete my eligibility at Hardin-Simmons."

Davis said he would definitely not be interested in any sort of "professional offer, even if one should be made to me."

But he's not out of the game completely. "I would like to get into the coaching profession, and would jump at a chance for a coaching job with a future."

Davis led the nation's ball carriers in total yardage from scrimmage in 1947. He was one of the leaders in 1948 and was named one of the ten top halfbacks in the nation the same year. Among his honors is selection of the 1948 All-Southwestern eleven by the All-America staff of Collier's magazine.

As a freshman in 1947, Davis returned the first kickoff he ever received in college competition for 90 yards and a touchdown. He didn't slow down until his injury. In a game against Tempe State of Arizona, he picked up 110 yards in less than a quarter and retired to the bench.

His best record was against San Diego State in the 1948 Harbor Bowl when he piled up a total of 236 yards from scrimmage.

Apaches on Warpath In Valley League

(By The Associated Press)

Laredo's Apaches last night chalked up their fifth straight Rio Grande League victory in polishing off Brownsville, 6-3.

A home run by Pilo Gaspar helped build the Apaches' margin Two of Brownsville's runs came on a homer by Joe King.

Marv Christens singled home the run that won his own ball game as Harlingen edged McAllen, 6-5. McAllen had tied the score in the eighth inning on a bases loaded homer by Roy Switzer.

Corpus Christi pulled a triple play, but couldn't catch Del Rio and the Cowboys won, 5-4. The triple play was pulled by Joe Koppe, Red Davis, Ben Pardue and Jim Hansen.

Midland Humbled In Loss to Big Spring

(By The Associated Press)

Are the Big Spring Bronco on the way back up in the Longhorn League?

Pat Stasey's Cuban crew broke loose for six runs in the third inning last night and went on to dump Midland, 10-2. They took over fifth place in the standings, a game back of fourth place San Angelo.

San Angelo pitcher Paul Molina singled home the run that gave the Colts a 6-5 decision over Ballinger.

Lee Zamora fanned three Vernon batters in the ninth inning to quell a Duster threat and protect Sweetwater's 4-2 margin.

Roswell used home runs by Tom Jordan and Russell Mays in a 13-11 victory over pace setting Odessa. Three Odessa players homered.

Big Spring	106 101 010—10	17 2
Midland	000 010 010— 2	8 1
L. Gonzales and Junco; Wearne, Blair and Jones.		
Odessa	004 003 022—11	12 2
Roswell	004 021 15x—13	14 2
Sokolowski and Escobedo; Hill, Knoke, McGoldrick, and Jordan.		
Vernon	000 601c100—2	5 1
Sweetwater	102 010 00x—4	6 0
Russell and Herring; Romero, Zamora and Bottarini.		
Ballinger	030 110 000—5	9 1
San Angelo	000 311 01x—6	8 3
Rogers and Warren; Molina and Lopez.		

Californian Favored Over Denver Man In Texas Tennis Meet

HOUSTON, June 15. (AP) — Favored Earl Cochell of the University of California takes on tough Bobby Curtis of Denver today in the quarter-finals of the Texas sectional tennis tournament.

Cochell yesterday breezed by Ken Crawford of Southern Methodist University, 6-0, 6-0, while Curtis knocked off Jack Turpin of Rice, 6-2 ,6-1.

Two seeded entries bowed out in second round play yesterday. Fifth ranked Gene Garrett of Los Angeles bowed to Howard Startzman, 6-2, 4-6, 6-1, while Grant Golden, Big Ten champion from Northwestern, fell to Felix Kelley, like Startzman a former University of Texas player, 6-1, 6-4.

Other quarter-final pairs match Herbie Flam, University of California at Los Angeles, and Chick Harris, Rice; Jack Tuero, Tulane, vs Kelley; Tom Brown, San Francisco, vs Startzman.

Tuero beat Don Hamilton, College of Pacific, 11-9, 6-2; Brown beat Jason Morton, Houston, 7-5, 6-0, Flam beat Leo La Borde, Baytown, 6-3, 6-2; Harris beat Dick Mouldedous, New Orleans, 6-0, 7-5.

Defending champion Margaret Varner, El Paso, defeated Tia Burns, Houston, 6-1, 6-0, to pace the women's singles field into quarter-finals.

Pat Garner Leads Field As El Paso Tournament Starts

EL PASO, June 15. (AP) — Match play in the Women's West Texas Amateur Golf Tournament gets underway today with medalist Pat Garner of Midland leading the field.

Miss Garner posted an even par 77 over the El Paso Country Club layout yesterday in qualifying rounds.

Mrs. Bill London of Brownwood was runner-up with an 81. Mrs. C. D. Lee, El Paso women's champion, turned in an 83.

Kodak Finishing
Craft Studio
Just West of W. Tex. State Bank

CANYON
DRIVE-IN THEATRE
New Big Spring Highway
1 Mile South of Square
Good Highway
No Mud on Ramps
Last Time Today
"THE MATING OF MILLIE"
With
Glen Ford - Evelyn Keyes
CARTOON
Today and Friday
"FREE FOR ALL"
Robert Cummings
Ann Blythe
CARTOON

HOUSE FOR SALE
The answer to your home problem—ready built houses: any size...
SMALL DOWN PAYMENT
balance as rent. See the beautiful house one mile west of Snyder on Lamesa highway.
Phone 1004
AVINGER LUMBER CO.
A. E. Hindman, Salesman

Kenner Lumber Co.
East Highway at City Limits
We are stocking a complete line of Quality Building Materials at the lowest possible cost to you.

Paint, Hardware, Floor Finishes and Plumbing Fixtures
COME BY AND GET OUR PRICES BEFORE YOU BUY!
WALLPAPER and INLAID LINOLEUM
Kenner Lumber Co.
East Highway P. O. Box 63

PENNEY'S
THE STORE THAT THRIFT BUILT
SUPER WEEK-END
VALUES

Special Future! Ladies Cotton Knit
SPORT SHIRTS
5 New Styles in Spagons
Newest Color Assortment
$1.00

Twin Values
FIRMATEX
COTTON RUGS
Size 24x45 $2.29
Size 24x36 $1.79
Pre-Shrunk! Washable! Non-Skid Rubberized Packing!

Savings by the Yard
DeLuxe Value
80 Sq. PRINTS
Color Fast! 36" Wide New Patterns!
28c yd.

Penney's! The Home of Curtain Values! Permanent Finish
ORGANDY CURTAINS
$3.00
Single Size 82x90
DOUBLE WINDOWS Size 156x90 $6.00 Pr.

Feature Value! Cotton Jacquard
BEDSPREADS
New Colors. Size 90x112
$2.98 Pair

Heidenberg Lace Net
PANELS
Eggshell Color Only. Size 54x81
83c

12 Oz. - Heavy Duty Red Knit Cuff
CANVAS GLOVES
$3.00 Dozen

Feature Value! Ladies Rayon
HALF SLIPS
50c Each
Color: White, Blue, Pink and Maize.

THEATRES

RITZ
LAST DAY TODAY
"PLEASE BELIEVE ME"
Deborah Kerr and Robert WALKER
FRIDAY AND SATURDAY
"GUILTY BYSTANDER"
Zachary Scott

PALACE
LAST DAY TODAY
"BOY FROM INDIANA"
Lon McAllister and Lois Butler
FRIDAY AND SATURDAY
"SQUARE DANCE KATY"
Jimmy Davis

TEXAS
LAST DAY TODAY
"MALE WAR BRIDE"
Gary Cooper and Ann Sheridan
FRIDAY AND SATURDAY
"STAGECOACH TO CHINA"
George O'Brien

AZTEC
LAST DAY TODAY
"MASSACRE RIVER"
Rory Calhoun
Friday and Saturday
"LOVE RIDES IN OLD CHEYENNE"

STARLITE
TODAY AND FRIDAY
"CANYON CITY"

TRAIL
TODAY AND FRIDAY
"AMBUSH"
Robert Taylor

PRICES SLASHED!
SALE
VALUES
BARGAINS
SAVINGS

Week End Specials at Harris Pharmacy
You Always Save at Harris'

MENNEN'S
Skin Bracer and brushless shave cream, both 49c

JERIS
Hair Tonic and hairbrush, $2.00 Value 99c

DOROTHY GRAY
COLOGNE
$2.00 Size $1.00

WOODBURY Dry Skin
CLEANER and Shampoo special, both for 69c

CASHMERE BOUQUET TALCUM
POWDER
REG. 35c NOW 25c

JERGEN'S
SOAP
4 bars 33c

TONI Permanent
WAVE
SPECIAL $2.29

APPLE BLOSSOM
TALC
Reg. $1.00 NOW 50c
Reg. 50c NOW 25c

COLGATE
TOOTH PASTE
GIANT SIZE
29c

WILD ROOT LIQUID CREME
SHAMPOO
$1.20 VALUE
59c

TUSSY
DEODORANT
$1.00 SIZE
50c

DRELL - RADIANT CREME
SHAMPOO
49c AND 79c SIZE BOTH FOR
79c

ALL METAL
WASTE BASKETS
2 FOR
$1.00

All Glassware and Pottery
½ OFF

2 35c BOTTLES
Double Danderine
47c

JERGEN'S
Lotion & Shampoo
$1.49 VALUE
89c

Stock up at these money saving prices! Wonderful Gift Items, Too ! !

PINAND TALCUM
POWDER
Reg. $1.00 NOW 50c

MEMORIES
Bath Salts
Reg. 50c NOW 25c

CASHMERE BOUQUET
TALC
REG. 25c 15c

CASHMERE BOUQUET Dusting
POWDER
REG. 75c 60c

CASHMERE BOUQUET
Toilet Soap
BAR
7c

CASHMERE BOUQUET HAND
LOTION
And
HANDY
Dispenser
BOTH FOR
49c

SKYLARK
TALCUME
Reg. 50c NOW 25c

HARRIS PHARMACY
SOUTHWEST CORNER SQUARE — PHONE 75

CLASSIFIED ADVERTISING RATES

Four cents per word for first insertion; three cents per word for second insertion; two cents per word for third and fourth insertion; one cent per word for each consecutive insertion thereafter. Minimum must be figured at 15 words.

Black face type, 25% added to regular classified charge. All spaced ads take classified display rate.

Classified Display: 84c per inch for first and second insertion; 75c per inch for third and fourth insertion; 70c per inch for each consecutive insertion thereafter. Minimum classified display, one inch.

Legal advertising, Obituatries and Reading Notices: Fifteen cents per printed line for each insertion. Brief Cards of Thanks, $1 each.

All Classified Advertising is cash-in-advance, unless customer has regular classified charge account.

Publisher is not responsible for copy omissions, typographical errors or any other unintentional errors that may occur, further than to make correction in next issue after it is brought to his attention.

ANNOUNCEMENTS A

LODGES A1

Stated meeting of Scurry Lodge No. 706 AF & AM. First Tuesday each month. Dave Houston Wm. J. E. LeMond Sec.

There will be a stated meeting of the order of the Eastern Star Thursday night June 15th at 7:30 at Masonic Hall, installation service. All members of the order are invited to attend.

LOST AND FOUND A4

Black and White Boston Screw tail Bulldog. Male. Last seen at Williams Drive In Cafe. Reward. Mrs. H. L. Hilbert, Williams Drive-In, Phone 9590.

AUTOMOBILES B

AUTOS FOR SALE B1

Extra nice 1936 Pontiac coupe, priced to sell. 1811 Ave. O.

TRUCKS FOR SALE B2

41 Dodge Truck and light trailer. Ideal for peddling melons etc. Will sell or trade for your equity. 1st. court south of Alamo Village. Greer.

For Sale - Chevrolet pickup, ¾ ton heavy duty with grain box and power take off. Earl Watson, Clairemont Rd., 2 miles north of square, one block east of Evancrest Grocery.

TRAILERS B3

TRAILER HOUSES FOR SALE-TERMS!

1-14ft. Furnished	50.00
1-18ft. Furnished	150.00
1-20ft. Furnished	200.00
1-16ft Furnished	200.00
1-28ft. Furnished	395.00

One two room furnished house 250.00

One two room furnished house 350.00

4th & Ave. R.

M. J. Williams

1942 Vagabond House Trailer in A-1 condition. Doille, air-conditioner, butane gas, $975.00. Call at 1803 30th Street. A&T Trailer Court.

Will sell equity in 7 month old Columbia Trailer. See 515 Ave. Q. Lubbock, Texas.

TRAILER REPAIRS

All kinds of Trailer Repairs. Paint, Caulk, Seal. New Tops put on, old ones repaired. Replace Panels. Inside and outside door door and windows also. 4 blocks south on left corner Ave. E. and 31st Street.

B & B TRAILER REPAIRS
SEE BILL.

30 Duo Monarch. Has four closets, shower, 6 ft. refrigerator, air conditioner. Will finance. 515 Avenue Q—Lubbock, Texas.

SCOOTERS & BIKES B9

Will sell practically new 1949 Harley Davidson 74 O.H.V. Loaded with extras. See Junior Weathers 3101 Ave. K.

BUSINESS OPPORTUNITY C

Can establish any size route of latest coin operated radios for you in Snyder, Texas. We have the latest model. Requires very little of your time and no previous experience. Should pay out in one year. See Mr. Wilson at Bar-Y-Motel, Snyder, Texas or write Aldingson Co., Inc., Box 8684, Dallas, Texas.

COURTS FOR SALE

15 Cabin Courts on West Highway 180. Capacity Business Bargain Price.

PEARCE AND CO.

In the curve west Highway Phone 771

FOR SALE

20 MODERN, NEW, BEAUTIFULLY FURNISHED HOMES. All rented yearly contracts. Present monthly income $14,000.00, besides lovely owners home. Can run as resort with potential yearly income $28,000.00. PRICED $175,000.00, TERMS; TRADE. Would sell business keeping east 14½ acres with large home, one furnished house and 15 lots could be sold off this at $1,000.00 each. WONDERFUL YEAR ROUND Climate.

Mrs. George L. Campbell
Phone Cedar Cove 9
Loveland, Colorado

If you are interested in beauty equipment why look further Have practically new equipment for two booth shop. 2405½ Ave. P.

BLAW - KNOX

Skid Mounted Gasoline Plants. 1 to 5 million foot makes Raw Gasoline. 8 to 20 million foot makes 26-70 and LPG Prices from $30,000.00 to $150,000.00.

FOR DETAILS CONTACT
BLAW - KNOX CONSTRUCTION COMPANY
341 S. Boston Tulsa, Okla.

FOR SALE

NEW MODERN trailer court good location, just out of city limits. Two bathhouses with laundry rooms. Has good income. Owner leaving, will sell cheap. Box 12x, c-o Snyder Daily News.

BUSINESS SERVICE D

WATCH, JEWELRY REP. D21

Expert watch repairing. J. J. Dyer Jewelry, North side of square. 4-25-tfc

3 DAY SERVICE
ON WATCH REPAIR
ALL WORK GUARANTEED
"ROBERTS JEWELERS"
Manhatten Hotel Lobby

EMPLOYMENT E

HELP WANTED, MALE E1

Wanted - Paper hanger in exchange for room. Savoy Hotel.

Good paying jobs for experienced milk and ice men. Box 469, Snyder, Texas

WANTED—Press operators, good pay, permanent. Apply in person, see Mr. Eskridge, Snyder Steam Laundry 4-4tfc

Wanted: A good reliable man to supply customers with Rawleigh products. Write Rawleigh's Dept. TXE 770-T27A, Memphis, Tenn or see L. C. Omen, 1301 Runnels, Big Spring, Texas. 6-1

HELP WANTED, FEMALE E2

OUTSTANDING OPPORTUNITY FOR YOUNG LADY

With retail sales and promotion experience. Salary $200 per month. Supervisory position with large local branch of national organization. Poise, personality, appearance, good education and pleasant voice, prime requisites. Must be able to pass physical examination. No merchandise to handle and no traveling. In reply state age, address, phone number, marital status, education, work history and salary, and enclose recent photo or snapshot. All replies held absolutely confidential. Immediate interviews granted to those who qualify with above requirements. Write Box 13x in care of Snyder Daily News.

Woman to do ironing and general laundry work. Apply Aker Washerteria. 1805 16th.

Wanted Bookkeeper. Apply Franklins Ready to Wear.

POSITION WANTED, Male E5

Bookkeeping and typing accounts wanted. Contact Mr. Mathis, in care of Universal Construction Co. 5 miles, Post Highway.

WOMAN'S COLUMN H

CHILD CARE H3

Will care for your children day or night. Mrs. E. B. Lewis 2201 Ave. O.

Care for your children, day and night. Mrs. J. C. Beavers, 501 26th St. Phone 337-J. 5-12-15p

FARMER'S EXCHANGE J

LIVESTOCK J3

Extra good, three year old milch cow. Also 7078 Milo, tested seed. W. T. Murphree, west of Y on Sweetwater Highway.

FOR SALE — Milch cow, gives 5 gallons per day. $185.00 M. C. Burdett, 3rd house south of C. W. Green chicken farm.

MERCHANDISE K

BUILDING MATERIAL K1

PAY CASH & SAVE

CEDAR SHINGLES
Red Label per square — $9.50
24 x 24 window screens — $3.00
Screen Doors — $4.95
2x4's & 2x6's — $7.00
1x8 - 1x12 sheating — $6.50
2-8 x 6-8 3 Panel Doors — $5.95

IF YOU HAVE THE CASH WE HAVE THE PRICE

Veazey Cash Lumber Company

1 mile west on Lamesa Highway,
Phone No. 1573
Snyder, Texas
4-4-tfc

HOUSEHOLD GOODS K4

SURPLUS BARGAINS

Office and Theatre Chairs
Bunk Beds—Steel cots
Hollywood beds and mattresses (hollywood)
Chest of drawers—Vanities
Utility kitchen cabinets
Oak dinette tables
Rocking chairs
Ice boxes, 50 to 400 lbs.
Air-conditioners—Tool boxes
Hot water heaters
Commodes—Lavatories
Welding machines
2 ton chain hoist-new
Nice 12 light windows
3 and 4 room dwellings
Trailer houses—Barracks
Houses for rent—furnished and unfurnished

WE BUY SELL OR TRADE
Wholesale and Retail

SURPLUS STORE
1 mile east on Highway 180
Phone 1509

WANTED TO BUY K14

WANTED
JUNK IRON $10.00 to $16.00 Per ton.
Also Oilfield Cable.
SNYDER IRON & METAL
Old Lubbock Highway
5-30

RENTALS L

BEDROOMS L1

WANTED—Some permanent renters. Nice clean place and rates reasonable. $6 and $7 a person per week. Plaza Hotel on Sweetwater Highway. One block south Ranch House Cafe. Rooms with baths, weekly rates. Phone 9568.

WANTED—Working couples for roomers. 405 26th Street.

Bedroom for rent. Man preferred. 1½ blocks from town. 1802 28th St.

Air Conditioned bedroom for men. Rugs on floor, beauty rest mattresses. $8.00 per week. 2012 Ave. S. Mrs. Hornsby.

Modern bedrooms—Air conditioned. Apply at office of Air Vue Trailer Courts 1½ mile west of square on Lamesa Highway.

Southeast bedroom for rent. Private entrance. Apply 2713 Ave. E.

Beds for men who want a good place to stay. Private entrance. 1306-31st St.

One bedroom for rent. Reasonable. See 2600 Ave. Y. afternoons.

APARTMENTS L3

2 room modern apartments with frigdaire. Yeager Courts, Lubbock Highway.

FOR RENT — Two 2 room furnished apartments. Couples only. See Mr. Crowder at Crowder-Hall Drug.

Nice two room furnished apartments. Share bath, bills paid. 2606 Ave. Z.

New Apartments. 3 rooms and bath, all bills paid - $60.00 a month. 8 miles on Big Spring highway. Geo. Wright, mile east and mile south of apts.

HOUSES L4

FOR RENT—New furnished houses, private baths, electric refrigerators; air conditioned; 3 miles on left on Lubbock Highway. Willingham's. 5-1-tfc

MISC. FOR RENT L5

Trailer House furnished for rent. $10.00 per week for adults only. 4th & Ave. R. M. J. Williams.

Trailer House—Built in, 16 foot, in south east Hamlin, Texas. Price $200.00 cash. Mary E. Zipps.

BEFORE YOU RENT
Visit MC's
TRAILER COURT

Modern 24-ft. Trailer House furnished, $16.00 week. All bills paid.

Across Tracks on the Old Post Road
4-25-tfc

WANTED TO RENT L6

WANTED—3 or 4 room furnished or unfurnishd apartment or house. Close in. Unfurnished preferred. Working Couple. Call Mrs. Bellamy, Snyder Daily News.

Permanent Snyder resident wants to rent a two bedroom unfurnished house or apartment. Phone 186.

TRAILER SPACE L7

Space in one of the nicest trailer camps in Snyder, including laundry. 1412 Ave. R.

SMITH'S MODERN TRAILER COURT

Good location ½ block off east highway. City Bus, two new bath houses, $5.00 per week, free use of laundry room. Across street from Star-Lite Theatre, next to New Moon Trailer Sales. 5-26-5p

Shorty's Trailer Park

Trailer owners who like a clean, neat and good location. Come look it over and you will be moving in. We have sewer, water and lights by every trailer. Nice bath and wash house.

MODERN IN EVERY RESPECT

SCHOOL BUS AT FRONT DOOR. Laundry and Grocery accomodations. 4 miles out on Sweetwater Highway No. 84. 4-14-tfc

Trailer space for rent. $5.50 per week. Nice clean bath rooms. 801 27th St.

COME TO WEBB'S
TRAILER VILLAGE

One mile north of Santa Fe Depot, left hand side of road on Clairemont Road.

CHEAP - NEW MODERN CONVENIENCES
$4.50 and Up
PLENTY OF SPACE FOR CHILDREN
5-15-30p

Smitty's Trailer Court. Trailer space, modern, bills paid, 3 blocks south new school building on Avenue K.

REAL ESTATE M

Tourist Courts

12 units. Modern tile buildings on main Highway.

Downtown building and lot (30 x 150') in business district on highway. $10,500.00

Lot for lease on East Highway suitable for grocery, filling station, car lot, and many other businesses.

Austin cut stone 3-bedroom home in restricted area. Carpeted floors, central heating, and cooling system.

WE NEED LISTINGS OF ALL KINDS

Jack & Jack Realty Company,
505 East Highway
Phone 174

BUSINESS PROPERTY M1

Georgeous Mountain Estate

14½ acres, 2 complete modern homes, small house furnished and rents $45.00 month on yearly contract. Possible sell off 15 lots at $1,000.00 each. Wonderful Year Round Climate. Snyder one days drive. RELAX, HUNT, FISH, 63 miles Denver, Estes Park Highway 34. Price $38,500.00 TERMS, CONSIDER TRADE.

Mrs. George L. Campbell
Phone Cedar Cove 9
Loveland, Colorado

For Rent - 24 x 30 concrete tile building just off 25th St. Phone 432.

REAL ESTATE M

BUSINESS PROPERTY M1

FOR SALE

Beauty Shop (something for Ripley), doing good business, well equipped, building 20 x 40, good lease, $60.00 a month. Downtown location, bargain.

Residence, Greenhill Addition, 940 feet floor space, lot 60 x 140, $1950.00 Cash, 41-2 rooms.

Small hotel, east highway, $5,000. Less than 7 months ago, now $9,500. Half cash easy terms balance, best buy in town.

FOR LEASE

Brick building for lease, five doors north of Snyder Bank, long lease, reasonable rent, won't last long.

FOR SALE

Six lots, northeast part of town, lots at your own price.

We have business lots for lease or sell at a reasonable price, now. Good buys now in Cafes, Drive-Ins, and Tourist Courts.

We have buyers for Royalty, Lease, and good homes, so please list your property with us at once for quick sale.

We have some good buys in Ranches.

CRUSE REALTY CO.

See or Call Us
Phone 616

FOR LEASE—100 x 150 business lot joining the Food Market, 5 blocks from square on the Sweetwater Highway. Ideal for car lot or will build for responsible party. For information contact N. Stool, Abilene, phone 8370.

BUSINESS LOCATIONS

20 x 30 Building and 60 x 180 foot Lot. Close in on best Highway.

Business sites suitable for Grocery Store — drive-in-tourist courts or any commercial business.

Nice residential lots as low as $275.

IF ITS REAL ESTATE SEE

Pearce & Company
IN THE CURVE WEST HIGHWAY
PHONE 771

CLINIC OR HOSPITAL LOCATION FOR SALE

Due to other business interests owner will sell very large building close to business district; this building now has 13 rooms downstairs plus large dormitory on entire upper floor. Immaculate throughout with central heating, and cooling unit. Plenty of parking space. Now nets approximately $1800.00 per month as hotel, and could easily be converted into hospital or clinic. Priced to sell.

H & H Development Co.

508 E. Highway . . . . Phone 762

HOUSES FOR SALE M2

3 room house—Ready to go—10 miles west of Snyder on Gail Highway. Dee Myers.

4 room modern house priced to sell. Corner Huffman and Ave. T, Boothland Addition.

New 5-room home. Hardwood floors, sub floors, insulated walls and ceiling, natural finish, beautiful green bath fixtures. Wall to wall carpet on living room and dining room. Young shrubbery. All for $7,500. Cash, no terms, but will carry nice loan. 1208 21th St. Phone 306-M Also nice corner lot 75 x 150. $1,600. 5-23-tfc

The Union Baptist Church has for sale a large frame church building (38 x 60) with an annex (38 x 16). Sale will be made to the highest bidder. Possession will be given July 17, 1950. Please turn bids in at the Union Baptist Church by June 24 to B. G. Cobb. Location is five miles west of Snyder on Lamesa Highway.

NEW HOMES

Why not call us for appointment to inspect one of the following.

Three bedroom nearing completion. Central heating and cooling—a very choice place. Price $11,500.

Six room that is one of the best. $15,750 with about $10,000 loan.

Four frame homes, four and half rooms each—near schools—just completed—priced from $7,350. to $8,000. with large FHA loan or 90 per cent loan to Veteran. Other choice homes in several sections of town.

SCOTT & SCOTT
Towle Building
Phone 77 or 1124-W

FOR SALE — Two room house to be moved. Ray Massingill. 306-27th St.

LOTS FOR SALE M3

Choice resident lots with all facilities. Also lots with mineral rights. Webb & Pilcher Phone 1315. 5-30-tfc

Snyder Daily News For Best Classified Results

Predict Lustron Snarl Will Go Soon to Appeals Court

COLUMBUS, O., June 15. (AP) — A U. S. Circuit Court of Appeals probably will be called upon within 48 hours to untangle a legal snarl in the affairs of the Lustron Corp., big prefab house firm.

This was the prediction of attaches at the U. S. District Court here after these swift developments yesterday:

1. U. S. District Judge Mell G. Underwood said either the Justice Department would investigate operations of the $37,500,000 corporation or he would call a grand jury to do it.

2. The Reconstruction Finance Corp., chief Lustron creditor, took possession of the huge plant after Judge Underwood approved its sale to RFC for $6 million.

PROTECTION

The RFC purchase was to protect its huge investment in Lustron. The firm was in default on $36,500,000 in RFC loans.

3. Twenty minutes after RFC took possession, U. S. District Judge Philip L. Sullivan in Chicago signed an injunction barring the RFC from taking possession of the Lustron plant.

Judge Sullivan acted at the behest of three Lustron dealers who had filed petitions of involuntary bankruptcy against Lustron.

Just which court has jurisdiction in the situation, none could say. It was the latter two developments which led to predictions an appeals court would step in. The Lustron plant is in Columbus, but Lustron is an Illinois corporation.

Judge Underwood declined to say what information might be presented to a grand jury if he calls one to inquire into Lustron's operations. Both The Columbus Dispatch and The Ohio State Journal said the inquiry would hinge around interlocking directorships, haulage contracts and huge operations expenditures.

NOTHING CRIMINAL

An RFC director, Harvey J. Gunderson, said in Washington that his agency has kept the Justice Department advised on all information it supplied to the district court.

"I don't know of anything of a criminal nature," in the files, he said.

And Carl G. Strandlund, former Lustron president, said he welcomed the proposed inquiry. He declared:

"Lustron has been smeared and slandered to the point where I believe it is time that the public should know the true facts. I welcome any investigation."

Bonn Government Votes To Join Council of Europe

BONN, Ger., June 15 (AP)—West Germany agreed today to join the Council of Europe, made up of representatives of non-Communist governments.

A 220-150 vote in the Bundestag, lower house of the West German parliament, insured Germany membership in an international political organization for the first time since Hitler bolted the League of Nations.

15TH MEMBER

Germany was offered an associate membership and becomes the 15th member of the council. The semi-autonomous Saar, still claimed by Germany, accepted associate membership, last month.

The Bundesrat, upper house of parliament, ratified German entry several weeks ago.

The council's consultative assembly, which has its headquarters at Strasbourg, France, can debate and make recommendations on European problems, but has no effective legislative power. Its headquarters are at Strasbourg, France.

Associate membership gives the Germans the right to debate in the consultative assembly but they do not get a representative on the guiding council of ministers.

STEP TO PEACE

Chancellor Konrad Adenauer called the vote a commitment on the side of the West against the East, and a contribution to world peace.

Applause from the packed chamber greeted the voting.

A three party coalition, headed by Adenauer's Christian Democrats, lined up solidly behind the government's proposal to join the council. Several minor parties supported the government.

Bids on Stadium Work Due Saturday

M. E. Stanfield, superintendent of Snyder Public Schools, said this morning that bids must be in by Saturday for work on the new football stadium.

The work includes building a fence around the new stadium, moving stands from the old stadium to the new site, and construction of 2,000 additional seats.

The new football field is situated west of the Highland Park addition south of Snyder.

Rita's Agent Files

LOS ANGELES, June 15. (AP) — Rita Hayworth's business agent claims she owes him $2,700, and he's filed a claim for the sum against her $55,000 Brentwood home.

Rita, now in France with her husband, Aly Khan, sold the house June 3 but Lee Elroy's claim had blocked the deal. He charges the actress owes him $75 a week for 33 weeks plus $225 he advanced to one of her relatives.

THE SNYDER DAILY NEWS

Published every evening except Saturday and Sunday by the Times Printing Company at Snyder, Texas.

Application for entry as second-class matter is pending.

SUBSCRIPTION RATES: By CARRIER in Snyder, one year, $12.00. By Mail in Scurry County, one year, $7.95; All other counties, Texas, one year, $8.20.

MEMBER OF THE ASSOCIATED PRESS

The Associated Press is exclusively entitled to use for republication of all news dispatches credited to it or not otherwise credited in this newspaper; also local news published herein. All rights reserved for republicateon of special dispatches.

REAL ESTATE M

FARMS & RANCHES M5

FOR SALE

My farm of 335 acres, 4½ miles from Gatesville, Texas on all weather road, has natural gas, telephone, electric lights, RFD, school bus and ice route. This is one of the best black land farms in Central Texas. Has 275 acres excellent black land in cultivation, 60 acres excellent pasture, 3 wells and mills, small creek, plenty of water, good 7 room modern home, all conveniences. Priced to sell direct from me to you. No commission, all mineral intact. Priced at $40,000.00

Turk Brown
Box 26
Gatesville, Texas

FOR SALE—5624 Acres ranch. 8 wells, 120 foot new galvanized barn. Price $33 per acre. Call or write H. T. Magness, Friona, Texas.

OIL LEASES M6

OIL LEASE

160 and 320 acres of section 94, 13 miles northeast of Snyder for lease. Well now being drilled just across the fence. C. T. Simmons, Route 2, Snyder, Texas.

FOR SALE OR LEASE M9

FOR SALE: $10,000 or lease $75.00 per month. 2 houses furnished, one rooming house, one 2 room house large lot. Inquire Robert E. Lee Rooms, Lubbock Highway.

FOR SALE OR LEASE

New Business building wiht living quarters. Ideal location for cafe, grocery store, or service station. 3 blocks north of Star Theatre on Lubbock Highway. Building is 24' x 46' on LOT 100 x 300. Will sell or lease land and building very reasonable. Contact me at building.

Bob Coleman, Jr.

FOR SALE OR TRADE M10

1949-30 foot trailer house, for Snyder or Odessa property. Ben L. Roden. 1800 Ave. Q.

Mrs. Grover Wall Hostess to Club H-D In Hermleigh

Mrs. Grover Wall was hostess to the Hermleigh Home Demonstration Club Tuesday, with Mrs. Frank Noachlinger presiding in the absence of Mrs. C. R. Roberson, who is ill in the Kermit hospital.

Roll call was answered by naming a way to economize in the kitchen. Mrs. Wall directed the recreation, a spelling contest with Mrs. W. T. DeHoy winning a prize.

Mrs. De Hoy, vice-president, became president upon the resignation of Mrs. Roberson. Mrs. Ernest Corley was elected vice-president.

The club voted to present the play "Pepping Up the P.-T.A." June 27, and gifts were turned in for Girl's town. Mrs. A. B. Casstevens gave a cookie demonstration. Mrs. Joe Groves will entertian the club members and their families with a 42 party Saturday, June 24.

Tht hostess served refreshments to Mrs. Nachlinger, Mrs. Corley Mrs. Casstevens, Mrs. De Hoy, Mrs. C. L. Banks, Miss Ivy Sturdivant, Mrs. Gaither Mayo, Mrs. Clifford Hale, Miss Minnie Lee Williams, and Mrs. Ben Henderson.

Next regular meeting is slated for June 27 in the home of Mrs. Henderson, with Mrs. Mildred Sparks, county home demonstration agent, giving a demonstration.

Eggs and cheese, as well as meat, poultry and fish, supply protein for muscle building as well as valuable minerals and vitamins, so use them often for main dishes in planning your family's dinner menus.

Memories of His Boyhood Temper Judges Ruling

NEW YORK, June 15. (AP) — Magistrate Edward Thompson looked sternly yesterday at five-year-old Ronnie Evans, a Negro boy who threw stones at passing cars.

Then he shifted his gaze to 25-year-old Clarence E. Powell, whose car was hit and who gave little Ronnie a good shaking.

"Didn't you ever throw stones when you were little?" the magistrate asked Powell.

"No, your honor," was the reply.

"Well, I did," said the judge.

MEMORY FLASH

He leaned back, his face relaxed and the memory sparked a smile. He mused:

"I once broke a beauty — a big plate glass window."

Then Thompson ordered Ronnie taken on a tour of the jail cellblock. When the small boy returned, Thompson told him:

"Now, Ronnie, if you're a good boy and don't throw any more stones, you'll never be put in one of those cells."

The magistrate turned to Powell, who was charged wiht assault and said:

BARGAIN

"I'll tell you what I'll do. If you'll agree to buy this boy a chocolate soda, I'll dismiss the charge. Agreed?"

"Agreed," said Powell.

The magistrate watched the man and the boy leave, the boy's small hand inside the man's large one. Then he called after them:

"One of those big sodas, too — with two scoops of ice cream."

Mahon Expects Grain Sorghum Support Before End of Week

Representative George Mahon said yesterday that Department of Agriculture officials had informed him that all the papers had been prepared for an announcement of the support price loan on grain sorghum.

The announcement has been held up for weeks, pending Senate passage of a bill increasing the capital stock of the Commodity Credit Corporation. The Senate acted on June 6, passing the bill which the House had approved last March 23.

Mahon stated that Presidential approval of the pending measure was expected soon and that within a few hours after the President signs the bill, the grain sorghum loan will be announced. He said that the support price on grain sorghum might possibly be announced before the end of the week.

High School Band Practice Tuesday

All high school band students in Snyder have been asked to attend band practice at 7:30 Tuesday night, Richard Elliott, Snyder high school band director, said.

Classes in the summer band school will begin Monday, with 23 beginners and 25 advanced band students enrolled so far.

Whales often "hold their breaths" for as long as 50 minutes. Like other mammals, however, they can drown if they get water in their lungs.

Need a DOCTOR?

● If you are not *perfectly well*, then you do need the services of a physician. Better make the appointment *now*, and get back on the Highway to Health . . . When you have the doctor's prescription, may we suggest that you bring it to us for careful compounding. We value your patronage.

Snyder Drugs
West Side of Square
Phone 173

PRESCRIPTION SPECIALISTS

HEAR!
EVANGELIST
HENRY G. SPRAGGINS
Relate the story of his conversion from the night club business Sunday afternoon, 2:30.
AT THE
BIG TENT
Avenue Y and 25th St.
Next to Mac's Garage
Echo Rally Sun. 900 P. M.
Hear him tell how he sold his $500,000 night club and destroyed $8,000 worth of whiskey.
1,000 comfortable seats.
Listen to KSNY Daily 7 a.m.

A. J. Wall, Evangelist

REVIVAL MEETING
Sunday, June 11--
Through Wed., June 21
● Morning Services 10:30
● Evening Services 8:00

A. J. WALL,
Longview, Texas
Evangelist

J. P. JOHNSON
Little Rock, Arkansas
Singer

NORTH SIDE BAPTIST CHURCH
1910 16th St. Earl Creswell, Pastor.

Everyone Welcome

Chiang Bounces 3 In-Laws From China Banking Posts

TAIPEI, June 15. (AP) — President Chiang Kai-shek has ordered three of his brothers-in-law removed from the board of directors of the Central Bank of China, the Nationalists' leading state bank.

Swept off the directorate by the presidential order were T. V. and T. L. Song, brothers of Madame Chiang, and Dr. H. H. Kung, husband of Madame Chiang's siter.

RESIGNS

Only last week T. V. Soong, one of the richest men in the world, resigned from the central executive committee of the Kuomingtang, Nationalist China's ruling political party, rather than come to Red threatened Formosa. He was last reported living in the eastern part of the United States with Dr. Kung.

A new board of directors of the Central Bank has been created by the presidential order. Some old directors have been removed and others reappointed.

Among the others removed were former Finance Minister Hsu Kan and two bankers well known among foreigners in the Orient, K. P. Chen and Li Ming.

OLD MEMBER

Old members of the board reappointed included Premier Chang Chun.

(There was no indication from the president's office as to the reason for the creation of the new board of directors for the bank. Nor was there any word on why his three bothers-in-law were dropped.

(Both the president and Madame Chiang, visited with T. V. Soong, and Dr. Kung in the United States on her last trip, have vowed to die on Formosa rather than surrender to the Communists.)

Tragedy Envelopes Family Despite Father's Heroism

OAKLAND, Md., June 13. (AP) — There was cheer a-plenty in the little mountain cabin of Homer Ash. The waiting was just about over. Mrs. Ash was ready to go to the hispital to have her sixth child.

There was the usual joking and speculation as to whether it would be a boy or a girl among the Ash family and Ash's sister, Mrs. Emerson Knox, and her 12-year-old daughter Wanda Lee, who had come over to help with the wash.

Then—

As Mrs. Knox prepared to start the gasoline-powered washing machine, a terrific explosion enveloped the group.

The children screamed, choked with pain and fright. Ash, knocked to the floor by the blast, saw gasoline-fed flames spreading over the floor and up the walls.

Though badly burned, he managed to half-drag, half-carry his wife, his sister and the children from the blazing room.

Five-year-old Tommy was dead. So was two-year-old Peggy. And Wanda Lee.

His wife, ready for childbirth, was severely burned. His sister moaned in her scorched clothing.

Somehow, he got out the car and headed them for the hospital as the flames consumed the house.

His child arrived a few minutes after they checked in. It was dead.

Last night, after long, agonizing hours, Mrs. Ash died.

Pigeons Trained At Harvard Can Play a Piano

CAMBRIDGE, Mass., June 14. (AP) —Smart birds, these Harvard-educated pigeons.

They're able to play a tune on a piano, play table tennis, tell time, push pushbuttons and understand changing colors—like traffic lights.

The piano players can rattle off such simple tunes as "Over The Fence Is Out, Boys," and "Take Me Out to The Ball Game."

And all the brains are not in the heads of the fancy homing varieties. The common park pigeon is just as smart.

EXPERIMENTS

B. F. Skinner, professor of psychology at Harvard, has drawn these conclusions after a series of experiments.

The tests are designed to determine whether a child can be trained more effectively by encouraging good behavior or punishing bad actions.

How do you do it with pigeons?

The professor explains that pigeons are ideal subjects because they have a reaction time comparable to humans.

They are paid off with food if their responses to various tests bring the desired results.

Dr. Skinner gets the piano players to drum up a tune by rewarding them if they peck the keys on a seven key board in certain sequences.

The modified table tennis—without nets—is played on a two-feet square table.

MOSTLY 'ACES'

One pigeon, using his beak, tries to bat the ball past his opponent. Rallies sometimes run to three or four shots —though most are "aces." Each successful shot brings a reward of food.

In another experiment, the birds are placed on either side of a glass partition. A panel has three buttons on either side of the glass.

To receive food, both pigeons must strike simultaneously certain matching buttons in the separated cages. When they turn the trick, food pops out.

Other birds have learned to peck signs labeled "yellow," "green," "blue," and "red,"—always picking the proper sign when a light of the same color is flashed on. That also brings a reward of grain.

The time tellers do it this way. If an apparatus customarily pays off 10 seconds after the signal, they learn to kill that time by doing something else.

But on the dot they're back at the feed box.

Fortunes were made and lost in a wave of speculation in tulips in Holland and adjoining countries in the 1630s.

PERSONALS

Mrs. Lucie C. Enfield was in Fort Worth over the week end, visiting relatives.

Mr. and Mrs. J. G. Garner, 2107 Avenue S., have as visitors this week their daughter and family, Mr. and Mrs. C. A. Fesmire from Odessa.

Mrs. Mary B. Shell, of Leesburg, Va, a former resident of Snyder, spent today visiting with Mrs. Mabel German, 1904 Thirtieth Street. From here, Mrs. Shell will travel to Austin and Houston, visiting friends.

J. D. Gillam, son of Mr. and Mrs. W. J. Gillam, 2410 Avenue E, left Snyder today for Nebraska where he will take a job testing oil wells for Young & Co. The Gilliams also just received word that another son, Alfred Gillam, stationed in Japan with the radar branch of the Army, will not be home as soon as planned. He will be released from army service and return here in November.

Mrs. Willard Gladson, is ill at her home, 2605 Avenue H. She has been suffering from mumps, and has just been released from Snyder hospital.

Mrs. Lola Grant is at her home again at 2505 Avenue W, after an extended trip through California. Accompanied by her sister, Mrs. Lueen Thompson, Kermit, she visited Mr. and Mrs. P. H. Myers in Ventura, Calif., then visited Los Angeles, the Red-wood trees, and other sights of California. Mrs. Grant was away three weeks.

The Dutch ate many flower bulbs during the war but found them non-nourishing, un-appetizing and disturbing to digestion.

Sales of "farm butter" in the U. S. have dropped to about 41,000,000 pounds a year from 175,000,000 pounds in 1924.

Alabama States Righters Will Fight Democrats

MONTGOMERY, Ala., June 15. (AP) — A determined band of States Righters held out today for another chance to show President Truman that Alabama and other southern states are against him.

Up in arms over the U. S. Supreme Court's recent anti-segregation rulings, about 100 of them from throughout Alabama met here yesterday and pledged themselves to a "no-retreat, no-surrender" campaign against the Democratic Party's national leadership.

They demanded, without a dissenting vote, the right to keep Alabama's 11 electroal votes from the Democratic nominee in 1952. Two years ago, Alabama's votes went to the Thurmond-Wright States Rights Ticket.

To fight for what they called "the southern way of life," delegates voted to set up grass roots organizations in all of Alabama's 67 counties.

The keynote speaker at yesterday's rally, Sam Johnston of Mobile, observed that the only way the south can defeat anti-segregation policies in Washington is through a political education program and unyielding opposition to candidates who refuse to join the States' Righters in the fight.

Bill to Outlaw Communists Is Debated in South Africa

CAPETOWN, Union of South Africa, June 15. (AP) — A government bill to outlaw Communist Party activity raised a cry of despotism in parliament debate last night and set off clashes between club-swinging police and demonstrators outside parliament building.

The bill is up for a crucial second reading. Debate was interrupted while parliament members watched police charge into crowds demonstrating against the bill.

BILL NEEDED

Justice Minister C. R. Swart argued that the bill is needed to prevent a Moscow campaign to set colored natives in trade unions and on the farms against the whites and establish a native republic, with all race segregation barriers broken down.

He charged that under Moscow's direction Communists on a date to be decided were plotting to poison water supplies, cut off power and murder whites who stand in the way of the Communists.

J. G. N. Strauss, newly-elected leader of the opposition United Party, argued against the government bill because he said it would give the governor-general power to outlaw any group he feared was Communist.

Strauss said his party does not oppose outlawing the Communists but wants it done by court action and not by executive power.

He said the bill "in seeking to combat Communist totalitarianism creates a Fascist despotism."

SMUTS RESIGNS

Strauss was elected head of the United Party last night after the resignation of 80-year-old Field Marshal Jan Christiaan Smuts, seriously ill of pneumonia at Johannesburg.

A lawyer, Strauss was once private secretary to Smuts, South Africa's only statesman of international repute. Strauss was minister of agriculture in the last United Party cabinet.

A doctor remained at Smuts' bedside. Persisting high temperature drained the old warrior's resistance, although he rallied after a relapse Tuesday.

British Exchange Teacher Disappointed In Chicago Morals

CHICAGO, June 15. (AP) — A British exchange teacher, after teaching in a Chicago school for one year, told the board of education yesterday she had been "disappointed chiefly because of the low standard of morals among so many students."

Miss Army Imlach of London, who has taught physcial education in Von Steuben High School, told the board:

"At home (London) the students don't cut class; their personal property doesn't have to be locked up because there is a feeling of respect for other people's possessions and students don't have to have passes wherever they go for they are trusted and they respond to that trust."

Herold C. Hunt, superintendent of schools, had invited Miss Imlach to express her views to the board.

Humans No Match For Bee Swarms

PITTSBURGH, June 15. (AP) — Three families living in one house are no match for a swarm of bees which is gradually driving the human beings out.

Frank Neméth says the weight of filled honeycombs has cracked a ceiling. Honey drips from the cracks. Nobody tries to grab the honey, though. Neméth has been stung at least 20 times and other occupants less frequently.

Gas Pipeline Set From Texas Into Midwestern States

WASHINGTON, June 15. (AP)—A $117 million natural gas pipeline from Texas to Iowa, Illinois and Indiana has been authorized by the Power Commission.

Illinois Natural Gas Pipeline Co., Chicago, yesterday received approval for the 1,331-mile line which would carry 305 million cubic feet daily to the market area.

Frost Superintendent Found Shot to Death

CORSICANA, June 15. (AP)—W. V. Harrison, 65, school superintendent at Frost for 28 years, was found shot to death yesterday at his farm near Frost.

A verdict of suicide was returned. A .410 gauge shotgun was found near the body.

Harrison recently was re-elected for another three-year term as superintendent. He was active in democratic poiltics.

Food and Drug Meet On at Galveston

GALVESTON, June 15 (AP)—Assn. of Food and Drug Officials of the United States continues here today after recessing yesterday for a one-day convention of officials from southern states.

J. F. Lakey of Austin, director of the division of food and drugs of the Texas State Department of Health, was named president of the Southern States organization.

FIREMEN TO ELECT

WICHITA FALLS, June 15. (AP)—Next year's officers and the sites of the 1951 conention will be chosen here today by Texas firemen attending the state firemen's annual convention.

PRESS MEET TO OPEN

FORT WORTH, June 15. (AP)—The 71st annual convention of the Texas Press Assn. opens here tomorrow with between 400 and 500 Texas newspapermen expected to attend the two-day session.

HOPALONG CASSIDY

SCORCHY SMITH

OH, DIANA!

HOMER HOOPEE

THE ADVENTURES OF PATSY

OAKY DOAKS

DICKIE DARE

SUMMER MILLINERY
at
Below Cost Prices
Choose From...
Panamas, Piques Straws . . . Flower or Veil trim . . . Wide Brims, Sailors, Cloche and Profile Brims.
BUY NOW and SAVE!

New Shipment
Summer Velvets and Failles
At Reasonable Prices
Dunlap's
Millinery Department - 2nd Floor

Father's Day IS 'HIS' DAY
How could you please him more than with this truly masculine gift.

HIS The Magic Name in Fine Toiletries for Men . . .
Units and Gift Sets $1.00 to $10.00
SUNDAY, JUNE 18
HARRIS PHARMACY
Southwest Corner of Square Phone 75

Cash in on these BUYS

STARTING FRIDAY JUNE 16th

IT'S DUNLAP'S JUNE CLEAR-AWAY

of seasonable merchandise

Consisting of All Ready-To-Wear, Men's Suits and Children's Dresses

Girls' Dresses in Summer Sheers, Sturdy Classics, Etc.

Kate Greenaway's From 1 to 14

All Children's Dresses Reduced for June Clear-away!

$1.98 Dresses	$1.59
2.98 Dresses	2.29
3.98 Dresses	3.39
4.98 Dresses	3.69
5.98 Dresses	4.59
6.98 Dresses	5.49
7.98 Dresses	6.49

ALL GIRL'S BLOUSES AND SKIRTS REDUCED

(Sizes 3 to 14)

$1.98 Values	$1.59
2.49 Vaules	1.89
2.98 Values	2.29
3.98 Values	3.19
5.95 Values	4.59

GIRLS' SHORTS REDUCED

$1.98 Values	$1.59
2.98 Values	2.29

GIRL'S HALTERS (3 to 10)

$1.98 Values	$1.69

Tailored for Summer

LIGHTWEIGHT SUITS For Easy Wearing!

Cool and comfortable . . . that's you in these new air-weight tropical worsteds and rayons, culled with care for your easy wear. Choose from our large selection of favored patterns. Fit to you with the care of a custom tailor. Come in today—enjoy tomorrow!

June Clearance Prices in Effect Beginning Friday, June 16th

Tailored by Society Brand and Merit

$29.95 Suits	$19.95
37.50 Suits	26.50
69.50 Suits	49.50
75.00 Suits	52.50
90.00 Suits	62.50

Tropical Worsteds . . Rayon Shantung . . Nylon and Rayon, Etc.

DUNLAP'S JUNE

CLEARANCE

On All Seasonable Dresses, Skirts Blouses Beginning Friday, June 16th.

It's Welcome Week for New Accounts! See Us About Opening Yours — Shop the Safe, Easy, Convenient "Charge It" Way!

ALL DRESSES REDUCED FOR JUNE CLEARANCE!

Chambray . . . . Pique . . . . Dotted Swiss . . . Picolay . . . Etc. All Junior's and Half-Sizes included. Nationally known, nationally advertised dresses from America's foremost designers and makers.

$6.95 and $7.95 values	$5.95
8.95 and 9.95 values	7.95
10.95 and 12.95 values	8.95
14.95 and 16.95 values	12.95
19.95 and 22.95 values	17.95
24.95 and 26.95 values	19.95
27.95 and 29.95 values	22.95
32.95 and 34.95 values	27.95
39.95 values	29.95

Entire Stock Included No Exceptions!

All Sales Final No Approvals, Exchanges Lay-Aways or Refunds Please!

LADIES AND MISSES' BLOUSES AND SKIRTS

Including Square Dance Skirts and Shirts.

$ 2.95 Values	$ 2.29
3.95 Values	2.95
4.95 Values	3.95
5.95 Values	4.95
6.95 Values	5.95
7.95 Values	6.95
8.95 Values	7.95
9.95 Values	8.95
10.95 Values	9.95
14.95 Values	11.95
16.95 Values	13.95

MEN'S SPORT SHIRTS

$2.50 Skip-Dent, short sleeve sport shirts from a famous maker in all wanted colors and sizes.

$1.98

MEN'S KHAKI SUITS

Sanforized, fast color, vat dyed khaki work suits.

$4.00

If bought separately, Shirts $2.39 — Pants $2.59

JUNE CLEAR-AWAY of all LADIES SUMMER SUITS!

Classic Favorite

The understated man-tailored suit you're always sure of! The suit that is a "must" in the wardrobe of every well-dressed woman!

The Suit that Goes Everywhere! Looks Well Everywhere!

All wanted colors and sizes.

$25.00 Values

$19.95

it's COOL SHOPPING AT—

51 Gauge — 15 Denier — $1.65

NYLON HOSE

First Quality

89c Pair

Dunlap's

Next to the Post Office ..... Phone 1118

Three Ways to Buy: Cash - - Charge - - Lay-Away

Ladies' and Misses

49c RAYON BRIEFS

3 for $1.00

39c RAYON BRIEFS

4 for $1.00

THE SNYDER DAILY NEWS

SNYDER, TEXAS, THURSDAY EVENING, JUNE 15, 1950 — SECTION TWO

Mrs. Mildred Sparks, County Home Demonstration Agent, and two local 4-H girls have just returned from a district encampment of 4-H girls at Bruce Field, Ballinger, Tex. Left to right, seated are: Norma Fain, county home demonstration agent of Brady; Mary Sunvision, Menard; Joyce Dewbre, Valera; Jamie Kay Kemp, Roby; Bethie Sue Lindsey, Stamford; Willie Lou Kirk, San Angelo and Doris Newman, county home demonstration agent, San Angelo. Standing, left to right are Mildred Sparks, agent from Snyder; Jonelle Light, Snyder; Gwen Scharlach, Rochelle; Dorothy Greathouse, Robert Lee; Avon Hurst, Eden; and S. C. Kinsey, agent from Roby.

Feminine Wiles Continue After Wedding As Before

By BETTY CLARKE
AP Newsfeatures Beauty Editor

Your wedding day is only the beginning of your charm program. Most girls give a sigh of relief that the chase is over, put their glamor aids and personality in the cedar chest, and settle down to the real serious business of washday chores and cookery.

Actually, you must be more fascinating to your husband after marriage than before. The fact

R.S.P.V. . . . Fragrance is the key to feminity for the housewife. Use dusting powder after the shower.

that you've been able to snare him in a weak moment, doesn't mean that you can hold him if you relax your feminine wiles.

Men sometimes enjoy being fooled. You can use artificial means to attract them, and perhaps they will even admire you for the effort. But adopt a wishy-washy attitude toward your marriage, and they will not be happy about it.

Here are some examples of taking marriage for granted:

1. The girl who appears at the breakfast table in curlers and cold cream. (When he wooed her, she wouldn't let him see her without lipstick.)

2. She walks around the house with stockings rolled below her knees in unkempt housecoats or baggy slacks.

3. Her aprons always look wrinkled and soiled instead of crisp and fresh.

4. Instead of those super de luxe dinners that she wooed him with when he was husband-to-be, now he gets any old thing. She forgets to use clean place mats and table cloths, and she's forgotten how important candles are to romance.

5. She often is tired and grimy when he gets home from work. She seems to enjoy the martydom of household drudgery.

6. Her waistline expands rapidly and she no longer shuns candy, pastries, gravies and other fattening foods.

7. The only time she makes an effort to look pretty is when company is expected. Husband doesn't seem to count.

8. She seldom uses perfume, cologne or any other fragrance which used to be her bulwark of femininity.

Actually it only takes a few minutes a day to keep yourself looking as pretty and charming as on your bridal day.

In the morning a simple routine begins with a hair brushing and shower. A bit of color on the cheeks and a dusting with face powder will give a soft feminine look. A gay freshly laundered housecoat will help cheer the grouchiest male.

Afternoon is the time for pin-curling or permanenting the hair, a face mask, tweezing the eyebrows and defuzzing the legs. These little chores are better done in the privacy of the boudoir. They shouldn't be saved until the man-of-the-house comes home from work.

In the evening do a good make-up job before dinner. Even if you don't go any place, it will do your heart good to see the admiring glances of your husband.

Some women say "but I have so much to do. I couldn't possibly find five minutes a day to devote to personal vanity."

Well, suppose there were just 23 or 23½ hours a day? You'd have to make them do. Why don't you pretend that one hour a day floats into space just for your personal little whims? Let nothing stand in your way of accomplishing them if you want to keep your happy home.

Home Demonstration Club Meets in Union

The Union Home Demonstration Club met in the home of Mrs. Dink Lyons June 7 and voted to help the council establish a County Home Demonstration library. Mrs. Jack Wright was elected as nominee for county T. H. D. A. chairman; Mrs. H. J. Schulze, county vice-chairman; Mrs. Bruce Caldwell, state council delegate; and Mrs. Alvin Rollins, county 4-H leader.

Each club member answered roll with a way to economize in the kitchen. Mrs. J. H. Langford gave a council report.

Refreshments of cookies and iced drinks were served to the following: Mrs. H. B. Caldwell, Mrs. Howard Hogue, Mrs. Langford, Mrs. Dink Lyons, Mrs. Paris McPherson, Mrs. Jim Moss, Mrs. W. R. Pate, Mrs. Schulze, Mrs. R. A. Smith, Mrs. H. B. Wright, Mrs. Elzie Rollins, Mrs. Lester Gleason, Mrs. C. L. King, and Mrs. Nell Stone.

NEWS FROM UNION COMMUNITY

The A. W. Page family of Big Spring visited the Bill Pate's Friday.

Mr. and Mrs. J. B. Adams visited relatives in Fort Worth several days this week.

Virginia and Patsy Arnold of Kingsville are spending the summer with their grandparents, Mr. and Mrs. Henry Arnold.

The Ben Odarizzi family of Lubbock visited R. C. Lunsford's Sunday. Their son, Rollan, is spending the week with David Lunsford.

Mrs. Jack O'Neal spent a week with her sister and family at Orange Grove, Tex.

July 16 is scheduled to be a great day for Union Baptist hurch. This is the date set for a service to dedicate the new church building. Program for the day will be announced later.

Mr. and Mrs. Milam Fowler have relatives visiting them from Houston. They plan to go to Carlsbad to go through the Cavern.

The J. H. Kimmel's are a swelled up family this week. Three of them—Mr. and Mrs. Kimmel and Philip—have the mumps. They have our sympathy.

This week is boys' Camp at Big Spring Baptist encampment. Several boys and sponsors from Union are at camp. Next week—Tuesday to Firday is girls' camp. All girls of this community—9 to 16 years old— should see Mrs. O'Neal if they are interested in going.

PERSONALS

Mrs. Mary Fesmire, 2204 Twenty-sixth street, and son, Le Roy of San Angelo, have returned from a week's trip to Springfield, Mo., where they visited with Mrs. Fesmire's brother, W. H. Pitman, 92 years old, who has been ill. En route home, they visited in Glenwood, Ark., with Mr. and Mrs. Eugene Roberts. Mrs. Roberts is Mrs. Fesmire's son.

Mrs. Mollie Pinkerton returned this week to her duties as County Treasurer, after a two weeks' trip.

DRS. TOWLE & BLUM
OPTOMETRISTS
Most prescriptions filled the same day patient comes to our offices.
Telephone 465 Snyder, Texas

SNYDER CHIROPRACTIC CLINIC
R. D. English, D.C., N.D. 2304 30th Street B. J. Weaver, D.C.

GALLAGHER FRANCIS & BEAN
Attorneys at Law
FIRM MEMBERS: Ben H. Gallagher, Judson C. Francis, Jim O. Bean, John F. Wilson, Jack Berry
SNYDER OFFICE: 2506 Ave. F, Bryan's Cafe Building
DALLAS OFFICE: 811-15 Gulf States Bldg.

Climax Air Conditioners
3 Speeds $29.95
Wholesale Distributors of Holland Air Conditioners All Sizes.
SEE US BEFORE YOU BUY
CITY PLUMBING and APPLIANCE
Wholesale & Retail
1801 Ave. S Snyder, Tex.

Let Lydick-Hooks Roofing Co.
reroof your residence or other buildings. Estimates are made without charge. We use genuine Rubberoid Roofing materials. All work guaranteed.
Lydick-Hooks Roofing Co.
Phone 4088 Abilene, Texas

NOW YOU CAN AFFORD THEM!
- With new super-safety Royaltex tread
- With up to 60% more safe miles
- With full lifetime guarantee
- With exclusive high-speed, low-pressure design
- With lowest safe mileage cost in history

SEE
M. H. Roe or
Jack Greenfield
For Trade-In Allowance!

HUGE CASH ALLOWANCES
Here's the biggest U. S. Royal trade-in offer we've ever made. Your old tires are now worth
10.00
FOR YOUR OLD TIRES ON 6.70/15 WSW ROYAL MASTER

SEE US TODAY! LIMITED TIME! LIMITED SUPPLY!

ROE HOME & AUTO SUPPLY
3 Blocks N. of Square Snyder, Texas
U.S. ROYAL TIRES

Make him glad
HE'S YOUR DAD

You'll be "TOPS WITH POPS" when you present him with one of our wonderful gifts for Father's Day! Throughout the store you'll find a host of grand gift ideas . . . any one of them sure to score a hit. Fine cigars, pipes, wallets, pen sets are just a few of them. Get Dad's gift at Snyder Drugs.

SUNDAY IS FATHER'S DAY

1.00 TONI Wave Refill 74c
50c IPANA Tooth Paste 31c
50c Colgate Shave Cr. 33c
1.00 Wild Root Cream Oil 69c

Large MENNENS SHAVING CREAMS 49c
100 BAYERS ASPIRIN TABLETS 59c
Pint NUJOL MINERAL OIL 69c
4 oz. LUSTRE CREME SHAMPOO 1.00
100 SQUIBBS VIGRAN VITAMIN 3.19

Nylon Bristles $1

OLD SPICE
Shaving Sets 1.25-6.00
Sportsman Shave Lotion 1.50
Lentheric Shave Lotion 1.00

JUSTIN $3.00 to $10

Gillette Razors 98c
Schick Injector 98c
Gem Razors 98c
Schick Shaver 22.50
Remington Deluxe 25.50
Sunbeam Shaver 24.50

SHEAFFER'S SENTINEL DELUXE ENSEMBLE
Pen, $15.00—Pencil, $5.00
Complete Set, $20.00; no fed. tax

SMOKER'S NEEDS
Pipe Racks—$2.98—$5.85
PIPES
Kaywoodie 3.50 Up
Ronson Cigarette LIGHTERS 6.00 To 12.50
Zippo Lighters $3.00
Regens Lighters $1.50

FACTORY FRESH POUND TOBACCOS
PRINCE ALBERT, VELVET, GRANGER OR HALF & HALF
EACH 87¢

We are open Sunday
8 to 11 A.M.—
2 to 6 P.M.—
Cosmetics Plus Tax

SNYDER DRUGS
WEST SIDE SQUARE — PRESCRIPTION SPECIALISTS — Where Your Drug $ Goes Further — PHONE 173

June Bride Has Variety Of Suitable Gowns To Choose

MODERN BRIDE—Her cobweb-sheer wedding gown is made of clouds of snow-white nylon tulle, with trimming of imported Chantilly lace. The full skirt and frilled sleeves add a romantic, youthful touch. Nylon tulle, net and marquisette are highly popular because they retain crispness even in damp weather.

TRADITIONAL BRIDE—With the 1950 look. Her gown of white satin and imported lace has a pannier skirt flowing into a regal train, her flower-trimmed bridal bonnet has a hip-length tulle veil. She wears small diamond earclips, brooch and bracelet in a lacy pattern, carries a bouquet of white stock and roses.

The task of moving a bulky 3,800,000-gallon storage tank to a new location didn't faze one oil company. A bulldozer scooped out a ditch 1,000 feet long and two feet deep. Water from a nearby pond was pumped into the miniature canal. The tank was floated to its new site.

First base coach Dusty Cooke of the Phillies was the club's trainer during 1946-47 after having put three years in the Navy.

Arrangement of Flowers Shows Exhibitor's Skill

"Heaven, man and earth are symbols used frequently in Japanese flower arrangements", explained Mrs. R. O. Littell, who is general chairman for the flower show being sponsored by the Snyder Garden Club at the Country Club from 4 to 7 o'clock Friday.

According to Mrs. Littrell, who is a flower fancier and horticulturist of no mean standing, all Scurry Country women interested in flowers could understand and enjoy to the fullest the joys flower arranging can bring as a hobby or avocation.

Quoting from the Handbook of flower shows, put out by National Council of State Garden Clubs, Mrs. Littell, read: "When the Japanese arrange flowers, they have a great game of pretense, and the result is inspiring. Heaven, man and earth as a basis; they make Earth the shortest line, man medium length, Heaven the long dominating line of the design. The tip of the flower or plant is always pointed upward, with its apex directly above where the stem enters the vase. The other plant material always remains within the skelton formed by these three main lines and is subservient to them.

In other words, let flower arranging mean something to you and you can derive such pleasure from formulating a real expression of beauty.

Flower arrangements will compose one of the main divisions of exhibits at the Friday flower show, and some interesting and worthwhile arrangements are anticipated.

Exhibits must be at the Country Club, ready for inspection, by noon Friday.

Mrs. Littell warns that the freshness of the flower arrangement might hold weight with the judges, for they will judge it as they see it, not as it was an hour ago or will be when they are gone. An exhibitor may do many things learned from books, study, and personal experience to bring his flowers to perfection at the critical moment, and it is part of his horticultural skill to be able to do so. If he has failed in this particular, the standing of his entry must suffer in consequence, Mrs. Littell quoted from the handbook.

IRA COMMUNITY NEWS

Those visiting Mrs. Una Holdum and daughter, Eula, Thursday were Mrs. A. J. Jones and daughters, Madie Lee, Mrs. Minnie Webb and Mrs. Louie Minton and childrep of Snyder.

Mrs. J. H. Allen and Mrs. Nettie Webb returned Monday from a week's visit at Big Spring.

Mrs. Marie Kruse took her father, A. J. Carnes, back to Fort Worth after a two weeks' visit here.

Mr. and Mrs. P. M. Ragsdale and daughter of Colorado City were visiting in Ira Sunday.

Sunday visitors of Mr. and Mrs. Lloyd Webb were Mr. and Mrs. Dick Lloyd of Snyder and Mr. and Mrs. Jack Webb of O'Donnell.

Mr. and Mrs. Fred Sorrells of New Mexico and Jim Sorrells of Knapp visited in the Ava Moran home Monday.

We are glad to report Mrs. Amil Kruse is able to be home after undergoing major surgery in Temple two weeks ago.

Mr. and Mrs. L. V. Trotter and sons returned Fridey to their home in Wisconsin after a two week's visit.

Mr. and Mrs. J. Z. Carruthers spent part of last week with Mr. and Mrs. J. C. Carruthers and children of Snyder.

Several from here were visiting the burning oil well the first of the week.

Mr. and Mrs. J. B. Price and children of Big Spring visited his parents, Mr. and Mrs. Fred Price.

We are sorry to report Mr. Bob Sanders is very ill in the Snyder General Hospital suffering from a heart attack. We wish him a speedy recovery.

Mr. and Mrs. H. G. Moore of Snyder spent Sunday with their daughter, Mrs. F. S. Eades.

Mrs. T. B. Knight and daughter Mrs. Lecie Rose and small daughter of Snyder visited in the M. L. Wilson home.

Miss Helen Suiter of Snyder spent the week end with her parents Mr. and Mrs. Grady Suiter.

Mr. and Mrs. Henry Flurnoy and son, Silas Ray of Fluvanna, spent Sunday with her parents, Mr. and Mrs. T. C. Devenport.

H. E. Rhyne of Big Spring and W. P. Brown of Lamesa visitedin the Ed Sipes home Saturday afternoon, Doris Rhyne who had been visiting here the past week returned with them.

Week end visitors of Mr. and Mrs. W. R. Loper were Mr. and Mrs. John Sweeten and Lonny Lopes of Abernathy and Mr. and Mrs. Jesse Loper of Plainview.

Mr. and Mrs. Edgar Taylor, Mr. and Mrs. Jess Green and Mr. and Mrs. Wilson Howell all of Snyder visited in the Rea Falls home Thursday night.

Mr. and Mrs. Sam Webb of Brownfield spent the week end with her mother, Mrs. Des Bryant and sons.

Mr. and Mrs. J. J. Bryant and son Will, were in Sweetwater part of last week with their son and brother Jack Bryant, who underwent surgery.

Mr. and Mrs. Edd Grout of Dunn spent Sunday with their daughter, Mrs. J. L. Byars and family.

Any leftover gingerbread around the house? Split it in half, toast it and serve with applesauce and whipped cream.

Use the giblets, neck and wing tips from a chicken to make a soup. Add a few cups of water, about half a teaspoon of salt, a few peppercorns, a small carrot and some celery leaves. Cover and simmer about three-quarters of an hour. Strain and serve with a little cooked rice, adding additional seasoning if desired.

Dr.
John H. Hamblen
DENTIST
X-Ray
Office 2801 Avenue T
Telephone 22

Butane Gas Sales - Service
BUTANE SYSTEM INSTALLED
• GAS RANGES
• SERVEL REFRIGERATORS
SCURRY BUTANE CO.
1012 25th St. Phone 234

"LYN BERNHEAD"

Cost me a little more'n I figured on. Knowed I shoulda got me a estimate from Forrest Builder's Supply.

We will be happy to give you a free estimate on lumber and any of our well-known building supplies. Friendly, trained men will help you select the proper materials for any type of building, for every budget.

Forrest BUILDERS SUPPLY

WATCH THE ECONOMY BULLETIN
CASH FOOD MARKET
SNYDER'S THRIFT CENTER
CASH FOOD MARKET
"PAY CASH — PAY LESS"
A Sunbeam STORE
Try Our OVEN FRESH BAKERY GOODS

We want to thank you, our customers, for the fine business you have given us during our first several months here — we will continue to offer you the lowest prices, most courteous service, and the most congenial surroundings of any store in town.

ARMOUR'S LARD 3 Lb. Carton 45c
BEANS Chuck Wagon Reg. 14c Can..... 10c
TREET Armour's Canned Meat, Can.... 39c
LIPTON'S TEA ¼ LB. PKG. 29c
CORN Diamond Golden Cream Style, 2 cans.... 25c
FLOUR Pureasnow 25 Lbs..... 1.79
PORK & BEANS White Swan No. 300 can 9c
KIMBELL'S Peanut Butter 12 Oz. Glass.... 32c
HOMINY Diamond White Or Golden, Can... 9c
MIRACLE WHIP Kraft's Pint 29c
ADMIRATION COFFEE Lb. 69c
WE WILL HAVE PLENTY OF ICE COLD WATERMELONS THIS WEEK-END.

SPUDS 10 Lb. Mesh Bag 49c
FRESH CORN 6 Ears..... 29c
BELL PEPPERS LB... 19c
OKRA LB..... 19c
CUCUMBERS Garden Fresh, Lb..... 9c
YELLOW SQUASH LB. 9c
WHITE SQUASH LB. 6c
LARGE NICE CANTALOUPES EACH 15c
BANANAS Large Golden, Lb.... 13c
We have the finest beef in town – we take p ride in being able to say that our customers come back again and again!

PURE PORK SAUSAGE Lb. 29c
WEINERS Skinless LB..... 29c
BISCUITS Ballard's 2 Cans..... 23c
BATTERY RAISED, MILK FED FRYERS, Lb. 59c
LONGHORN CHEESE LB..... 39c
FLAT RIB ROAST LB..... 39c
VELVEETA CHEESE 2 LBS..... 69c
Visit our market for individual service—whe ther it be a slice of bologna or the finest cut of beef—we'll fix it exactly as you want it.

FOR Cheaper Concrete MIX IT ON THE JOB!

• Free Estimates
• Pour Anywhere-Anyplace
E. L. FIKES
811 23rd Street
Phone 17-W

Attention Veterans --- 100% Loans
Construction now under way on 42 New Homes in quiet, secluded Hart Costin Addition in Colorado City—In northwest part of town—Just 20 minutes from Snyder.

EXTRAS EXTRAS EXTRAS
• 2 and 3 Bedrooms
• Built Up Roofs
• Floor Furnaces
• Yards Plowed and Graded
• Car Ports and Garages
• Textone
• Picture Windows
• Shrubbery Planted
F. H. A. Construction
Office on construction site—Contact superintendent on job during day and sales office open until 8 p. m. on Monday, Wednesday and Friday.
J. W. Stone Construction Co.
GENERAL BUILDING CONTRACTORS
"Stone Builds Better Homes"
BOX 589, PHONE 828, COLORADO CITY, TEXAS -- BOX 1372, PHONE 3740, MIDLAND, TEXAS

LEADLINE VALUES

ALL SWEET WITH 5c COUPON AT STORE
MARGARINE lb. 19c

White House, 12 Oz. Tumbler
APPLE JELLY 15c

LIPTON
TEA ¼ BOX **32c**

BAMA, 2 Lb. Jar
GRAPE JAM 41c

KOOL-ADE 6 Pkgs. **25c**

BAMA, 29 Oz. Jar
Apple - Butter 22c

TREND 2 FOR **29c**

TIDE LG. BOX **25c**

DREFT LG. BOX **25c**

SNOW CROP
Strawberries 12. Oz. **39c**

SNOW CROP
CORN 10 Oz. Pkg. **25c**

SNOW CROP
Orange Juice 8 Oz. **15c**

COLGATE LATHER, 50c Size
Shaving Cream 33c

AQUA VELVA, 50c Size
Shaving Lotion 33c

COLGATE, 75c Size
Dental Cream 33c

MODART, 4 Oz. Jar
SHAMPOO 29c

YELLOW & WHITE
Canister Set 59c

SHORTENING SWIFT'S 3 LB. CARTON **62c**
SUGAR SCOOP FREE WITH EACH CARTON

PINEAPPLE ISABELLA CRUSHED, NO. 2 CAN **17c**

CARTON OF SIX BOTTLES
COCA COLA CARTON **19c**

Marshall No. 300 Can
Pork & Beans 3 For **25c**

Marshall No. 2 Can
HOMINY 3 For **25c**

Deer No. 1 Can
TOMATOES 3 For **25c**

Deer No. 2. Can
SPINACH 2 For **25c**

Sara Con No. 303 Can
PEAS 2 For **25c**

Harvest Inn No. 2 Can
CORN 2 For **20c**

Libby's Cut, No. 303 Can
BEETS 2 For **25c**

Gold Tip No. 2 Can
Green Beans 2 For **25c**

Snider's Large Bottle
CATSUP 19c

Promadary, 4 Oz. Box
COCOANUT 15c

Pet, Large Can
MILK 2 For **25c**

Farmer Boy, Sour or Dill
PICKLES Qt. **23c**

Keyless Oil
SARDINES Can **10c**

Rose Dale, No. 2½ Can
APRICOTS 25c

ALL SWEET COLORED WITH 5c COUPON AT STORE
MARGARINE POUND **35c**

PREM SWIFTS 12 OZ. CAN **39c**

HAMS SWIFT PREMIUM ½ OR WHOLE, LB..... **63c**
BACON SWIFT SEMINOLE, LB.... **43c**

D&H FRESH TABLE-QUALITY MEATS

FRYERS Swift-Premium-Tender-Grown You've Never Tasted Chicken So Good, LB. **59c**

CHEESE Swift Brookfield, 2 Lb. Box and Cheese Slicer Both For..... **95c**

SWIFT PREMIUM **BACON** LB. **55c**

SWIFT PREMIUM **FRANKS** 1 Lb. Pkg. **49c**

SWIFT PREMIUM **SLAB-BACON** Lb. **49c**

SWIFT PREMIUM **ROAST** Chuck Lb. **59c**

SWIFT PREMIUM **Lunch Meat** Lb. **49c**

BONELESS PERCH **FISH** Lb. **35c**

D&H FRESH FRUITS & VEGETABLES

CANTALOPES CALIFORNIA Extra Fancy, Lb. **10c**

LETTUCE FIRM HEADS, LB..... **10c**

BANANAS GOLDEN FRUIT, LB..... **12½c**

NEW POTATOES NO. 1, LB..... **5c**

GREEN ONIONS FRESH, BUNCH..... **5c**

RADISHES FRESH, BUNCH..... **5c**

CELERY CALIFORNIA GREEN STALK..... **12½c**

BUTTER SWIFT'S BROOKFIELD ROSE LB. **35c**

Swift's 10 Oz. Can **HAMBURGERS 43c**

Swift's 10 Oz. Can **Pork Sausage 45c**

Swift's 12 Oz Jar **Peanut Butter 37c**

Swift's Pard **Dog Food, 2 for 27c**

Swift's **Cleanser, 3 cans 26c**

Ever Sharp, $2.00 value **SHEARS, for 50c**

Swift's Special Pack **Ice Cream, Pt. 28c**

Swift's **Meat for Babies 57c**

SWIFTENING LONE STAR TUMBLER FREE, 3 LBS..... **79c**

SUPER D&H MARKETS
DAVIS & HUMPHRIES OWNERS & OPERATORS

Life With Father Can Grow Into Business With Father

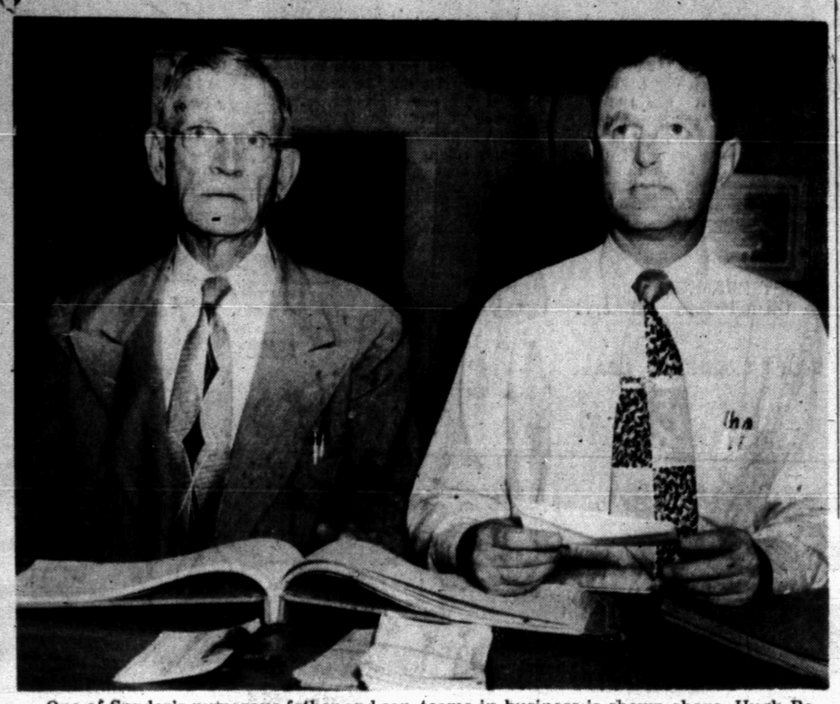

One of Snyder's numerous father-and-son teams in business is shown above, Hugh Boren, left, and his son, Hugh Boren, Jr.—(Staff photograph).

The approach of Father's Day means more than common to some of Snyder's young business men. They are the sons who could probably tell you the original story of life with father.

They have not only grown up in the same household, they have been in business with their fathers for several years.

The average junior member of Snyder's father-and-son business teams seems to have gone into the family business when he returned from service at the end of World War II.

BOUGHT PARTNERSHIP

Such was the case with J. M. Newton, Jr., who bought an interest in the J. M. Newton Grocery Co. in 1946. J. M. Newton, Sr., had been in the gorcery business when his son was born, and the younger Newton had worked in the store before the war.

After his three years in the army—with service in Africa, Sicily and Italy—he married a Snyder girl, Miss Bobbie Lou Harless, and joined his father in the grocery store just west of the square on Twenty-fifth Street.

Together the Newtons are also in the cattle business, with a herd of 59 cows—the lighning killed one of them the other day, they said.

Both father and son belong to the First Baptist Church. The father, a veteran of Worild War I, belongs to the American Legion, and the son belongs to the Veterans of Foreign Wars. The atherans of Foreign Wars. The father is also a Mason, and one of his most demanding civic jobs is marshal for the volunteer fire department.

The older Newton owns and operates a farm in the middle of the oil field and hints he may retire from the grocery business. His daughter, Ila Ruth, insists jokingly that she spends more time in the store than her father or brother anyway.

BOREN AND SON

Half a block from the Newtons, on the northwest corner of the square, is another father - son business — the Hugh Boren and Son Insurance Agency.

Hugh Boren, Jr., better known around town as Brud Boren, bought an equal interest in the agency from Fred Grayum in 1941, but didn't get a chance to be very active in the business until 1946, when he came back from service with the Air Force. He came out as captain, having served as administrative officer. He had graduated from Snyder High School and attended Texas Christian University and New Mexico University before the war.

Hugh Boren, Sr., a Snyder resident since 1898, has been in the insurance business since 1918. He now serves as secretary - treasurer in Snyder for the Farm and Loan Association.

Both the Borens are active in the First Christian Church — the father on the board of trustees and he son as a deacon.

Brud Boren is also a member of Lions, Snyder Country Club, and the Independent Royalty Producers Association — which means he's in the oil business too. And with Novis Rogers, his brother-in-law, he owns some cattle.

KINCAID TEAM

Around the square — next door to the southwest corner — is the Kincaid Ben Franklin store, owned by A. C. Kincaid and his son, Weldon, who manages the business.

The Kincaids bought the Ben Franklin store from Nathan Rosenberg after Weldon came home from service with the U. S. Coast Guard during World War II. Before the war he had attended West Texas State Teachers College and worked for Douglas Aircraft in Long Beach, Calif.,

The older Kincaid is manager of Bryant Link Co. in Snyder, having been with the company since coming to Snyder 17 years ago.

Like most other father-and-son business combinations in Snyder, the Kincaids are members of the same church — the First Baptist, in which the older Kincaid is a deacon. He is also a Mason and has been a director in the West Texas Chamber of Commerce.

Weldon Kincaid's main interest outside the Ben Franklin store is the local National Guard unit. He has been a member for three years and is now commanding officer. He also belongs to the Masonic lodge and the Rotary Club. He is married to a Snyder High School classmate, the former Louise LeMond.

ROGERS STORE

Rogers Men's Wear over on the east side of the square is an outgrowth of a father-and-son plan that dates 'way back. When Jay Rogers joined his father, Abe Rogers, in the business in 1946, it was a dry-cleaning plant mainly, though some men's clothing was sold.

Jay had lived in Lubbock, where he was stationed during the war, for a short time after the war. He was at a loss for something to do, he said, and when he got the chance to secure an interest in his father's business and take over the men's wear department, he decided to take it.

Things have worked out pretty well. The Rogers' dry cleaning plant has been sold, and the newly remodeled store offers a variety for men's wear.

The new store marks quite a change for Abe Rogers, who has been in the tailoring business in Snyder since 1916. He is an elder in the Snyder Church of Christ and his son is a deacon. Jay is also a member of the Lion's Club. Varying a bit from the pattern, Jay married a girl from O'Donnell, and they have two children, Judy Kay, 6, and Jay Don, 3.

Probably other fathers and sons in Snyder business would agree that such family affairs have their ups and downs, but that, on the whole, "business with father" is good business.

Russian dressing can be made in a jiffy by adding chili sauce and diced canned red pimento mayonnaise or creamy salad dressing. This dressing is particularly good on wedges of head lettuce; delicious, too, in a sandwich of chopped tongue and shredded lettuce.

When buying a pork roast, allow one-third to one-half pound of meat and bone for every serving. Roasts of three pounds or more from the leg, rib, loin, shoulder (either bone-in or boned), make excellent roasts. Roast fat side up on a rack in an open pan in a slow (325 degrees F.) oven.

Parties, Wars, Floods And Droughts in 54-Year Diary

"Diary of Cordia Stanfield, begun in 1896," reads the flyleaf of an enormous ledger only one of several which are filled with the beautiful, precise handwriting of Mrs. W. B. Stanfield, 2400 Thirty-second Street.

Setting down her experiences through the years in Snyder, Mrs. Stanfield probably today possesses one of the most complete and extensive book of reminisences in the town. From the time "it has rained for four weeks solid and Snyder hasn't seen a clear day in 6 weeks," (Oct. 1901) until, years later, "the big bridge north of the square is completely covered with water, the town might go"..... it's all there, small and large triumphs, big parties, sadnesses and world - rocking events, such as make up every life.

Mrs. Stanfield believed these memories were worth recording carefully, and today they are a valuable possession, besides being a source of entertainment to her great - granddaughter, Shelly, who can sit and listen to Grandma read from it by the hour.

HARD TIMES

"November 9, 1908: The nation's finances are at their lowest. I had 81 cents left and declare I didn't know where the next was coming from. Then Old Bet had claves out on the ranch and we may get by." Despite financial crises, Mrs. Stanfield found time to work with the First Christian Church, then meeting in the old jail, located on the southeast corner of the courthouse yard. Mrs. Nettie Wasson, Miss Lizzie Smith, Mrs. S. W. Grimes and Mrs. George W. Brown were her co-workers.

Sandstorms pop up throughout the books, as it would seem the climate was as irrascible in the Spring then as now. She notes that July 21, 1909, Galveston washed away. Then in September that year, "We all got on the RS&P and went to the big ball game at Fluvanna."

Mrs. Stanfield's son, Scott Stanfield, now living in Monahans, was a great baseball player and fan and his enthusiasm was imparted to his mother, in whose diary ballgames appear frequently.

June 3, 1911: "We bought a new buggy today." June 5, 1911: "We drove in new buggy to hear Cyclone Davis speak for Prohibition. He asked all for Prohibition to stand. Everybody there did except one old man. Later, when they took a silent vote, most of the votes were wet!"

DRY THEN, TOO

July 12, 1911: "Snyder fasted today from 10 a.m. to 3 p.m. for rain." July 13, 1911: "We had a nice shower this afternoon!"

Ernest Taylor, in those days about 20 years old, visited often with Mrs. Stanfield, as he had been a boarder with her when she first lived on the east side of Snyder. It seems that also good friends of Mrs. Stanfield's were the E. W. Clarks, a ranching family who lived near what is now 2400 Thirty-second Street.

Then, it was a series of uninhabited hillsides and the Clarks begged Mrs. Stanfield to move onto this lot as a gift from them. She must build on it, they urged, as they wanted her for a neighbor. She did, and today lives in

(Continued on Page 5)

When you have an extra egg yolk left over, cook it gently by dropping it into hot water until firm; then rub it through a coarse strainer and use as garnish for soups, salads or creamed dishes.

FAGAN ELECTRIC COMPANY
2505 Avenue N Phone 929
Industrial and Residential Electricians for 25 Years
DISTRIBUTORS OF WESTINGHOUSE
Electric Stoves, Refrigerators - Deep Freeze, Washing Machines Dryers, Radios and Small Appliances
Time Payment Plan Contract Wiring Our Specialty
FREE ESTIMATES F. A. FISHER, Manager

SPECIALS No. 1 and No. 2
RAINBOW MARKET
SPECIALS No. 1 and No. 2
YOUR DAY AND NIGHT STORE
Open 24 Hours
Specials Thurs. - Fri. - Sat. 15th - 16th - 17th
Open 24 Hours

FROZEN FOODS
STRAWBERRIES Pkg. 39c
ICE CREAM Park Lane Pint 15c
ORANGE JUICE CAN 29c
PEACHES PKG. 27c
FISH Frozen Perch, Lb. 35c

VEGETABLES
GREEN ONIONS BUNCH 5c
CARROTS BUNCH 5c
RADISHES BUNCH 5c
CANTALOUPES LB. 9c
CUCUMBERS Nice Slicers, Lb. 5c
LETTUCE Firm Heads 5c

MILK Pet Or Carnation 3 Tall or 6 Small 33c
California Peaches, Cherries, Plums, Apricots, etc.
OPEN NIGHTS & SUNDAYS

Wonder Whip SALAD DRESSING Pint 13c
DOG FOOD Horse Meat Scrappy, 1 Lb. Can 3 CANS 25c
BISCUITS CAN 10c
WAX PAPER CUTRITE Roll 19c
VIENNA SAUSAGE Del Valle 3 CANS 25c

Specials for Sunday Posted in Store! | Open Every Day -- 24 Hours

LARD Armour's Star 3 Lb. Carton 45c
TUNA Dixie Luck Can 25c
SPAGHETTI and Meat Balls Austex Brand, Can 21c
TOMATO CATSUP Hunt's Large Bottle 13c

JERGEN'S LOTION $1.00 Size Plus Tax 59c
SOAP Dial 25c Bar 15c
Shampoo Woodbury's Cocoa Castile, 50c size, no tax 19c
BUTTER BEANS Saxet Brand No. 2, 2 cans 25c

WET MOPS EACH 43c
COFFEE Marylaind Club, Lb. 69c
Admiration, Lb. 67c
TEA Bright and Early Glass Free, ¼ Lb. 25c
FREE: • At 4 P. M. Saturday • 6 Cory Silex Coffee Makers
HEAVY BLACK BEAUTY BROOMS 98c

PEACHES HUNT'S TALL CAN 2 for 25c
TAMALES GEBHART'S CAN 19c
SPINACH HEART'S DELIGHT CALIFORNIA, CAN 19c
CHEESE KRAFT VELVETTA 2 LB. BOX 69c

MARKET
CHUCK ROAST CUT FROM AA BEEF 59c lb
HAMS ARMOUR'S PICNIC 45c lb
FRYERS FRESH DRESSED 59c lb
BACON SLAB NOT SLICED 39c lb
CHEESE LONG HORN 39c lb

RAINBOW MARKET

Never fight a burglar-insure against him. He is prepared and you're not-unless insured. Burblary Insurance is a necessity and we sell it.
13417
TEL. 24 TEL. 24
SNYDER INSURANCE AGENCY
WAYNE BOREN OWNER
SOUTH SIDE OF SQUARE

J. D. Moore Transfer And Storage
MOVE HOUSEHOLD GOODS
LOCAL AND LONG DISTANCE
Bonded and Insured Fully Equipped Moving Vans
Phone 1444 Snyder On 25th
Abilene Office Phone 7278 249 Cherry St.
Rear of Bluebird Cafe

Real Confidence
is gained by dealing with suppliers and contractors who can furnish a complete building service.
Call us for a free estimate on your building requirements. Our committments on your proposed building program will be carried out, regardless of the usual current shortage of certain building materials.
Scurry County lumber company
"Where Your Money Goes Farthest"
HIGHWAY 180 EAST
Phone 1050

Progress in Racial Relations Cited by Dixiecrats' Leader

COLUMBIA, S. C. — This is the headquarters for a point of view; that of the Dixiecrat or States Right Democrat.

No more logical place can be found to ask "What has the south done for the Negro?"

It also is the logical place to seek opinion on those who would change the South's traditional race pattern.

The chief spokesman for the Dixicrats is, of course, Gov J. Strom

Governor Thurmond

Thurmond, ex-Presidential candidate and presently a candidate for the U. S. Senate seat held by Olin Johnson.

In a rather hurried interview, Thurmond was asked, "What do you think is the Negroes' political future in the south?"

Declines to Predict

To this the governor replied that an answer would constitute a prediction and he simply did not care to predict.

As for the broad question about what the south has done for the Negro, Thurmond pointed out that he had recommended the abolition of the poll tax as a prerequisite for voting in South Carolina and that the issue would be settled in the November general election by submission to the people as a constitutional amendment.

Thurmond also observed that "I have recommended in this state the establishment of a training school for Negro girls. Heretofore they have just stayed in jail when arrested. There also has been adopted by the legislature a recommendation for a Negro school for the feeble minded. I have recommended more parks and schools."

For the answer to the rest of the question, the governor referred to his secretary, George McNabb.

McNabb pointed out that South Carolina was spending nearly half its annual budget of about $100,000,000 (minus about $30,000,000 for highway development) for education and that Negroes were obtaining an increasingly large share.

Stands on His Speech

The governor's press secretary then said that the governor's best answer probably would be contained in an address made to a group of Negroes at Sumter, S. C. Here then is Thurmond's answer:

"Opportunities for the Negro in the south are greater today than ever before. His advantages are increasing rapidly in education, health, in agriculure and business.

"An illustration of the manner in which the Negro is taking advantage of his opportunities in the south is that of the insurance business. The national Negro insurance association in 1946 listed 45 member companies of which 25 were in the south.

"Another good example of Negro enterprise is that of banking business. There are 12 Negro-owned banks in the Unites States and 11 of them are in the south.

"Opportunities in abundance have developed in other business lines such as undertaking, auto repair, barber shops beauty parlors, cleaning and pressing establishments, shoe repair and the like.

"Improvement in the economic condition of South Carolina Negroes, for example, is marked in the occupation of farming. A large number of our Negroes work and live on the farm. About 61 per cent of all the people in agriculture in this state are colored.

"All our colored operators began 80 years ago as either tenants or share-croppers. Today many of them own their own famrs and many others are buying them.

Cities High Percentage

"In 1945 the census showed 17,983 Negro farm owners in South Carolina. Of all owners of farms, 31 per cent were colored—which is a high figure when you consider that the proportion of colored in our total population is now 42 per cent.

"The number of colored children completing high school in this state has increased remarkably. In 1933 only 165 Negro students were graduated. In 1947 the total had grown to 2,340. In 1933 there were eight-accredited high schools in South Carolina. Today there are 66 and we have a total of 165 high schools for colored.

"There are four privately endowed senior colleges and three junior colleges for Negroes. The state maintains a senior college with a graduate school and recently established a law school. Total enrollment in 1946 was more than 3,000.

"Negro teacher salaries were equalized with those of White teachers three years ago (after a federal court suit). In 1933 the averag Negro teacher's salary was $266. Today the average is $1,117 for elementary teachers and $1,611 for colored high school teachers.

"In the field of human health we have come a long way. The latest available figures show we had a Negro death rate of 9.3 per thousand population.

Sees an Improvement

"In South Carolina and in the south as a whole, racial relations have improved steadily. They will improve even more rapidly as our economic conditions improve. The southern Negro has become a homeowner, a tax-lpayer and a more dependable citizen.

"You are aware of th striking progress which has been made by the Negroes of our state under the traditional relationships of our peoples. But the tragedy of our common situation is that agitators from outside our borders have violently distorted the facts to serve their selfish ends.

He Deplores Agitation

"Progress in the south is set back every time there is radical agitation of the racial problem by persons outside of the south.

"Those who want all power centralized in Washington have used the civil rights agitation as a stalking horse to accomplish their aims.

Every effort has been made to hide the fact that the Negroes in the houth have made more progress as a race in the last 80 years than any other group in history."

TALK OF THE TOWN

BY FRANCES BIOW

Even though Father's Day was a mere afterthought after all the warm greetings and lavish gifts were piled on Mama, the guy does have his day, and a look around Snyder's square could convince you that it might be fun choosing a little something for him.

Unless you're hopelessly unsentimental or broke, you won't settle on handkerchiefs, please. No matter how badly he needs them, or how tattered his are after the laundry struggle, nor how nice the monogrammed ones look on display, don't get them. . .unless it's necessary. Statistics will show that 49 per cent of you will choose them!

* * *

BRYANT-LINKS is offering Arrow shirts and ties and other products that Arrow makes and constantly advertises nationally. In fact, should you wander back to the well-laid out men's department there, you might feel you were in the display rooms of the Arrow factory. A product never sniffed at by the recipient, why not look over the ideas their display might conjure for you?

Two really worthwhile sales going forth in town today are at the JUSTICE SHOP and MILDRED'S, both noted for lovely women's clothes. Mrs. Justice has lashed her prices one-half on hats, and one-third on dresses. At Mildred's, Mrs. Bodenhoff has done the same, with an expert eye to quite useable frocks for now. You feel you've made a real killing walking out with a much marked down cotton you can step right into after your shower before the dinner date on a hot evening.

* * *

PHARMACY GLEANING OVER ICED COFFEE: At Harris Drug, the eye falls on their Father's special, Mennan shaving bracer and brushless cream, 49 cents, a $1.50 value, not bad! At CROWDER-HALL, that cool and rather popular emporium across from the hospital, Doc Hall, one partner, was advocating the little yellow pills, can't spell the trade name, that are the last word on allergies, such as Snyder hay fever in June. Report was they worked, too, no drowsiness. If you're not frightened by the color and you sniff and haul at a hankie all day, ask Mr. Hall for them. 60 cents the dozen, and relief-giving.

* * *

Surely your Friday shopping list carries a visit to the Flower Show and Rose Tea, out Country Club way, and there you will see some of these floral sights, a sneak preview Wednesday disclosed: According to Mrs. WADE WINSTON, MRS. G. B. CLARK, and MRS. WILSON CONNELL, who sat over iced tea glasses and rested from their entertainment committee worries and work, there is something special in store.

That ice well with a bed of carnations frozen in the center, which will hold the real old pink lemonade in quantities, can only be hinted at. And LUCIE ENFIELD'S brightly-decorated tea cart that will stand in the patio as a coke party arrangement, sun flowers, gay and profuse, can only be barely mentioned. Talk of that six-foot palm tree, made fancifully from the leafy fronds tacked masterfully to brown burlap and screaming of the tropics musn't leak out. For it's all very Top Secret, and each and every woman in Scurry County is invited to come, drink the lemonade, enjor the club house and grounds, and contribute to, or at least, inspect that FLOWER SHOW!

While Mom is out shopping for Pop, it is just possible she will espy that Roper range at WES-TEX APPLIANCE store, southeast corner of the square. This may send a chill up Pop's spine and he might prevent her leaving the house to shop, but if she does and if she sees it, the jig is up. Hard to get for, lo, all the war years until now, the Ropers are back, 1950 model. The only thing Pop might prefer to buy at this time instead of a 1950 Roper range might be a 1950 Cadillac or a 1950 Johnson speed boat. But those Ropers at Wes-Tex are the last word in Swanky Stoves!

Miss Mezo and Roy Frederick Trice Wed In Sweetwater

The marriage May 28 in Sweetwater of Miss Roberta Joyce Mezo and Roy Frederick Trice, both of Snyder, has been announced here. The ceremony was conducted by the Rev. Wilburn C. Hill at the Church of Christ in Sweetwater.

Mrs. Trice is the daughter of Mr. and Mrs. James D. Mezo of Snyder, formerly of McLeansboro, Ill. The family has lived here since last September. The bridegroom is a son of Mr. and Mrs. Fred Trice of this city.

The bride wore a navy taffeta and net evening gown with white accessories. Her corsage was of white carnations.

Mr. Trice is employed at the Forrest Builders Supply. The couple is living temporarily at the Trice Trailer Court, Twenty-fifth Street.

In baking cakes, if your range has no thermostatic control, place an oven thermometer on the middle shelf and adjust the heat yourself to keep the temperature constant. Never let your oven get too hot.

Parties, Wars, Floods

(Continued from Page 4)

the large white house with her daughter, Mrs. Gertie Smith.

July 12, 1912: "W. F. Ramsey, running for governor, spoke to the townspeople. He talked too long.

August 9, 1914: "Scott went to a house party given at the Giles Connell's."

Nov. 11, 1918: "The war is over, Armistice signed the 11th month, 11th day, 11th hour." (Mrs. Stanfield never heard for six weeks if her son, Scott, had come out of it all right, communications being slow.)

CHAUTAUQUA HERE

In Oct., 1920, the Chautauqua came to Snyder and "nobody liked it; it was a dismal failure, for sure".

Mrs. Stanfieeld on her birthday in 1922 received a beautiful little basket of pansies for her dining room table from Miss Florence Leftwich. On Christmas that year she received a pair of diamond earrings which she still wears, a gift from her husband.

In May of 1922, she made a wonderful new bonnet, and in July, same year, the grass hoppers ate the crops all over this country.

J. C. Penney's opened in 1928, and Mrs. Stanfield went to a "sweet musical tea given by Mrs. A. C. Preuitt." In September a county fair came to town; everybody went.

In Spring 1930, Mrs. D. P. Yoder talked to a joint and important meeting of all the church ladies aids, telling of her trip across the water. In Nov., 1942, the old mill burned down south of town, by the railroad tracks. "The smoke and noise was bad."

This diary keeping came naturally to Mrs. Stanfield, as her father, Capt. Joe Young, had kept a diary for years, during his service in the Civil War and other exploits.

From her 54 years of recording the events near and dear to her, Mrs. Stanfield has now a veritable gold mine of memories at her fingertips.

POLIO

Strikes without warning. No one can predict when or where. But when it does strike it's costly. For less than 3c per day you can have FREEDOM FROM WORRY for every member of the family. This policy pays up $5,000 aggregate for all of these dreaded diseases:

Polio — Leukemia — Scarlet Fever — Small Pox — Spinal Meningitis — Encephalitis — Tetanus

Perhaps none of these dreaded diseases will ever strike your family. But you can protect the entire family for only $10.00

See the

Wetzel - Walters Agency

402 E. Hwy. Snyder P. O. Box 991

Sweetwater High School Grounds

June 20, 21, 22

6 P.M. TILL 11 P.M.

Brought to You by TEXAS ELECTRIC SERVICE COMPANY

LET US FIGURE A Fine Electrical Service FOR YOU

Ready to wire your home, office, factory—safely, economically.

Secure our Estimate

FRANK'S ELECTRIC SERVICE

707 28TH STREET TEL 297-J

SPECIALS FRI.-SAT.-SUNDAY

TIDE WASH POWDER Box 23c

RED & WHITE VAC. PAK SHORTENING 3 Lbs. 73c

RED & WHITE CORN MEAL 5 Lb. Sack 33c

SKINNERS MACARONI BOX 10c

HUNT'S TOMATO JUICE 46 Oz. Can 27c

SOUR OR DILL PICKLES QT. 29c

CANTALOUPES LB. 8c

WHITE SPUDS LB. 4½c

GOLDEN RIPE BANANAS LB. 13c

LETTUCE HEAD 12c

LEMONS DOZ. 29c

RED & WHITE PEACHES No. 2½ Size 2 CANS 49c

STRICKLY FRESH DRESSED FRYERS POUND 53c

ARMOUR'S DEXTER BACON LB. 39c

HOME MADE LEAN PORK SAUSAGE LB. 45c

SMOKE RINGS SAUSAGE LB. 32c

DEL-VALLE VIENNA SAUSAGE 2 Cans 19c

R & W LUNCHEON MEAT CAN 39c

AMERICAN SARDINES CAN 10c

Quart PUREX 15c

JELLO Any Flavor BOX 6c

WE GIVE K-K STAMPS AND REDEEM

Hill's DOG FOOD 2 CANS 25c

RED & WHITE COUNTRY GENT CORN No. 2 CAN 19c

WHITE SWAN PORK & BEANS 16 OZ. CAN 10c

RED & WHITE FOOD STORES

Scott's CASH GROCERY

On East Highway, Block East of Pal-O-Mar Cortel

Make DAD KING FOR A DAY!!

Shop FURR'S

TOMATOES NO. 2 CAN 10c
CATSUP HUNT'S 14 OZ. BOTTLE 15c
PEACHES EXTRA FANCY FOOD CLUB NO. 2½ TIN 20c
GRAPEFRUIT JUICE TEXSUN No. 2 Can, 2 For 25c
FOOD CLUB PLUMS In Heavy Syrup No. 2½ Can 19c
Flour GOLD MEDAL 10 Lb. Bag 79c
BROOMS BEACON BRAND Good Quality 59c EACH

SUNDAY, JUNE 18TH

BEETS Food Club Sliced, No. 2 Can 12½c
SPINACH Food Club No. 2 Can 15c
Tomato Juice Food Club 46 oz. can 27c
PINEAPPLE Libby's Crushed Syrup, 8 oz. can 15c
Cup Cake Dromedary Reg. Pkg. 17c
Vienna Sausage Tyni Tin Can 10c
Apple Juice Food Club Quart 25c
Orange Ade Hi-C 46 oz. can 33c
Butter Beans Dorman No. 300 Can 12½c

3-Minute OATS Raisin Pkg. 17c

"Top Frost Brand"
CORN ON COB, 2 ears to Pkg. 23c
CAULIFLOWER, package 29c
BLACKBERRIES, in Syrup, Pkg. 33c
RASPBERRIES, in Syrup, Pkg. 43c
BROCCOLI, 10 oz. Pkg. 29c
PEAS, 12 oz. Pkg. 27c

SENSATIONAL VALUE!
SAVE OVER 40% WITH OUR CARD PLAN
HOUSEHOLD INSTITUTE
Cast Aluminum 1 6-QT. DUTCH OVEN
$3.99 WITH CARD $8.00 WITHOUT CARD
30 DAYS' TRIAL SATISFACTION GUARANTEED
HURRY ONLY 9 DAYS LEFT!

TOP SPREAD COLORED OLEO LB. 33c
PEANUT BUTTER, Food Club 12 Oz. Mug 39c
GREEN BEANS, Food Club Fancy, whole, No. 2 Can 29c
STILWELL HOMINY, No. 2 Can, 3 For 25c
JELLO PKG. 5c

TISSUE Extra Fine Quality Bo-Peep 3 rolls 23c
NAPKINS Bo-Peep 80 Count, Pkg. ... 10c
PICKLES Sour or Dill Full Quart 23c
CORN Red Pennant cream style No. 2 Can 10c
LUX SOAP, Reg. Bar 7½c

RAZOR BLADES ALL 10c PKGS. 3 FOR 10c
BAYER ASPIRIN REGULAR 15c PKG. 2 FOR 15c
PRELL SHAMPOO 79c TUBE 49c TUBE $1.28 Value For 79c
TONI DEAL Refill Shampoo 6 Plastic Curlers $1.50 Value For 1.33
WOODBURY Dry Skin Cream $1.00 Size 79c
ZONITE $1.00 Size 79c
COLGATE Brushless Shave 35c Size 27c

HAMBURGER MEAT FRESH GROUND, LB. 45c
FRANKFURTERS FURR'S SKINLESS, LB. 39c
FURR'S TENDERED, HALF OR WHOLE PICNICS LB. 35c
SAUSAGE LB. ROLL 35c
PORK CHOPS First Cut LB. 49c
ARVILLA CHEESE FOOD CHEESE 2 Lb. Box 69c
FISH Boneless PERCH LB. LB. 33c
BACON SLICED MILLER & HART MONEYSWORTH LB. 43c

POTATOES NEW LONG WHITE, LB. 5c
ONIONS FRESH GREEN, BUNCH 5c
CANTALOUPES POUND 10c
SPINACH FRESH, LB. 10c
ONIONS RED SWEET, LB. 10c
GRAPEFRUIT WHITE, LB. 10c

FURR'S SUPER MARKETS