MICROFILM CENTER
P.O. BOX 45436
DALLAS TEXAS 75235

THE SNYDER DAILY NEWS
VOL. 30 NO. 115 SNYDER, TEXAS (79549) Tue., Sept. 12, 1978 10 PAGES 15c

Filibuster Seen On Deregulation

WASHINGTON (AP)-Senate Republican Leader Howard Baker conceded today that he and other opponents of the natural-gas bill appear to lack the votes to beat the Carter administration in an upcoming showdown vote. That would probably mean a filibuster, he said.

Baker said that, while foes of the deregulation-by-1985 compromise may be unable to sidetrack the bill, neither can the administration muster the needed votes to stop a filibuster.

Baker, a latecomer to the opposition camp, said he is now actively working to defeat the gas bill and will join that filibuster if necessary to stop the legislation.

Senate Majority Leader Robert C. Byrd, who supports the compromise, said things are looking up for the administration on the bill itself. But asked if he could muster the votes to stop a threatened filibuster, Byrd would only say: "We're working."

The two Senate leaders talked with reporters shortly before the Senate began its second day of debate on the compromise on which President Carter has staked the success of his energy program.

The first key vote is expected on Thursday, on an opposition motion to recommit the compromise to the House-Senate conference committee that took 10 months to draft it.

Baker said that since so many senators remain undecided - some 23 according to an Associated Press survey - many things could happen between now and that Thursday vote.

With Vice President Walter F. Mondale leading a behind-the-scenes effort to round up votes for the compromise, administration forces were grabbing far more previously uncommitted senators than were opponents.

However, leaders of the unusual coalition of liberals and conservatives fighting the bill have expressed confidence they would prevail, and said enough senators remained uncommitted to make it a wide-open battle.

The AP's survey showed Monday that the White House for the first time had a slight upper hand in the Senate after trailing opponents for some time.

Ask Us

Q--There's a lot of busing going on in schools these days and I would like to know just how many miles do Snyder School buses travel each day.

A--Snyder Public Schools operate 22 bus routes into rural areas. They travel a total of 1,289 miles per day, or an average of 58.6 miles per route.

SPANNING A CENTURY GAP--Herman R. Lieb, who is celebrating his 102nd birthday today, and young Ryan Abrahams, who will be two on Sunday, are a century apart in age but got together for this photograph. Born Sept. 12, 1876 in Brown County, Mr. Lieb has lived here since 1955. Ryan is the son of Mr. and Mrs. Gary Abrahams, 2315 40th Street. (SDN Staff Photo)

Housing Pinch Affects WTC Fall Enrollment

As of Monday, Western Texas College had 1,132 students enrolled for the fall semester, about 50 below the total at this time a year ago.

However, Dr. Duane Hood, dean of student services and registrar, said there was little doubt that WTC had lost at least 50 potential students because of insufficient housing. On-campus housing was booked to capacity as early as Aug. 1, Dr. Hood told the college district trustees last night at their regular meeting. Moreover, the residence halls actually were overbooked by 10 per cent before the term began and a waiting list was started.

When registration time arrived, the residence halls were filled as expected and those on the waiting list were given lists of possible housing available in town which had been compiled from various sources.

"We didn't see most of these students again," said Dr. Hood. "We assume they are now enrolled in other colleges."

Dr. Hood said student housing had presented a problem each year at WTC, but this year it appeared to be a greater problem than ever before.

In a brief business session, the college board approved a revision to a policy on grading. It provides that a grade of "I" (incomplete) at the end of a semester must be removed by a letter grade within six weeks from the end of that semester, or the grade will be converted to an "F".

Another policy revision requires students who live in the college dormitories and those who take certain lab courses to have medical and accident insurance. They may take out such a policy at the time of registration, or present proof of coverage by an existing policy. This

See WTC, Page 5

Two Posts Are Filled In Mitchell

COLORADO CITY - Mitchell County Commissioners named a new head librarian and a new home demonstration agent at their regular monthly meeting yesterday.

Geneva Davila is the new head librarian. The 25 year old Miss Davila will take over the reins from Mrs. Boyd Ruth Dozier Dec. 1. Mrs. Dozier has been the head librarian since Mitchell County has had a library, some 50 years. She employed Miss Davila as an assistant in 1973.

Adele Morgan is the new County home demonstration agent effective Oct. 1. She replaces Barbara Williams who resigned to teach school in Abilene. Mrs. Morgan has recently been employed as an extension agent in San Angelo.

The commissioners also appointed Mrs. Eddie Piland and Mrs. Kenneth Cowan to another three-year term on the library board.

In other action the court approved the audit of county funds for the year 1977. Joe Moren, local CPA, performed the audit.

8 Indictments Returned By Grand Jury

Eight indictments were returned Monday by a Scurry County grand jury.

Named in an indictment charging him with unauthorized use of a motor vehicle was Damon Box. The indictment alleges that he took and used a 1977 Chevrolet without owner Eddie Simer's consent. The incident is reported to have occurred Sept. 2.

Three of the indictments involved charges of driving while intoxicated. Named in those indictments were James Gary Barnes, Ronnie Clarence Morris, and Epifanio Ybarra Jr.

The names of the other men also indicted were withheld pending their arrest by law enforcement officers.

Serving on the grand jury were Richard L. Sleeper, Anita Felan, Joe W. Sentell, Merce Hernandez, Arel Faver, Evelyn Johnson Malone, Jack S. Gorman, Helen Jo Roberts, Rex Hopkins, Eloise Morgan, and Cyrus B. Miller Jr.

PLANS READIED--At a meeting last night of the Scurry County Fair Association, board president H.W. Cargile (left) and treasurer Wilson Bright discussed plans for the 14th annual fair. The fair will be held Sept. 28, 29, and 30 at the Scurry County Coliseum. (SDN Staff Photo)

Finishing Touches Put On Scurry Fair Plans

Plans for the 14th annual Scurry County Fair were discussed Monday night at a meeting of the fair's board of directors.

The fair will be held Sept. 28, 29 and 30 at the Scurry County Coliseum and coliseum grounds. Most of the exhibits and booths will be inside the coliseum, but the livestock show will spill over into the agriculture pavilion adjoining the coliseum and a carnival will be held in one of the coliseum's parking lots.

Fair association president H.W. Cargile urged all organizations planning booths or exhibits to contact either him or division superintendents if they have not already done so. All booths and exhibits must be set up by Sept. 28.

So far, Cargile said, about 15 organizations interested in setting up commercial booths have contacted fair association members. The projections are that this year's fair will have approximately 30 commercial booths, he said. With only half of the projected total making even tentative plans for booths at the fair, time is becoming a critical factor, he pointed out.

One area where the time factor is being felt is in the Kiddie Barnyard. In that department, mother-baby combinations of gentle farm animals are needed by the association. They will be shown to children in the agriculture annex.

Formal action by the fair association at last night's meeting was limited to two measures.

The association voted to rescind an earlier motion to charge admission. The board members indicated that admission to the fair should be free as long as it is economically feasible.

The only other formal action taken last night by the board was to vote to pay out-of-town judges $30 for participating in the fair. Out-of-town judges last year were paid $25.

Groups, organizations, clubs interested in setting up booths or exhibits are urged to contact fair superintendents. They are:

Max von Roeder, general superintendent; Don Vineyard and Mrs. Doyle Wemken, agricultural exhibits; Roy Hanson and Charles Taylor, education exhibits; Erwin Pavlik, community exhibits; Blanche Chisum, home economics division; Mrs. R.L. Drum, Mrs. L.C. Drum, Mrs. Dee Pylant, and Mrs. Robert Warren, textiles division.

Also, Mrs. Blake Walker and Mrs. Donna Wilson, junior division textiles; Mrs. E.M. Ashley and

See Fair, Page 5

Two Share Season's First Grid Prize

It required a near-perfect score to cash in on the Snyder Daily News' first weekly football contest of the season.

Cheryl Staton, Route 1, Box 200, Snyder, and Joe Lee, 3604 Kerrville Ave., shared the week's prize money, with each missing only two selections.

Several other contestants found the week's match-ups to their liking as 11 more entries had only three misses each.

The Hobbs-Weinert game, won by Hobbs, 14-6, and the UCLA-Washington game in the college ranks, won by UCLA, 10-7, knocked out many of the first week's entrants. However, both of the week's winners picked those two games correctly.

Another contest begins today, and the list of games may be found in sponsors' advertisements on the football contest page of this issue of the Snyder Daily News.

WEATHER

SNYDER TEMPERATURES: High Monday, 90 degrees; low 70 degrees; reading at 7 a.m. today, 70 degrees; precipitation, none; total precipitation for 1978 to date, 15.92.

West Texas - Clear to partly cloudy through Wednesday. Not quite so warm north today and tonight. Highs 80s north and mountains, 90s south. Lows mid 50s Panhandle and mountains to the upper 60s south.

Tuesday update

'Gigantic Effort'

CAMP DAVID, Md. (AP)-President Carter is making a "gigantic effort" to gain concessions from Israel but there is no evidence yet that he is succeeding in his uphill quest, diplomatic sources said today.

"It is too early to make a judgment either way," said one official, asking not to be identified. "But getting Israel to move has been the problem all along, even before the summit began."

A meeting announced for Monday night between the U.S. and Egyptian delegations was postponed without explanation. However, Carter arranged to meet with Egypt's Anwar Sadat today.

LA Buses Roll

LOS ANGELES (AP)-Hours after 4,000 persons at an anti-busing rally were urged to boycott classes, about 2,000 yellow school buses rolled out across Los Angeles today in a program aimed at integrating the city's schools.

A special police task force, utilizing the city's $50 million emergency command center and 15 helicopters to monitor the situation, had no immediate reports of incidents.

More than 62,000 fourth-through-eighth grade pupils were assigned to bus rides of up to two hours round trip across the sprawling 711-square-mile district, geographically the nation's largest.

Six Die In Fire

DALLAS (AP)-Six persons, two of them children, died this morning in an apartment fire just north of downtown.

A fire department spokesman said the bodies were found in an upstairs bathroom of a two-story apartment complex. Another woman was taken to a local hospital in critical condition.

Four of the victims were believed to be members of the same family - husband, wife and two young children. The other body was of an adult male.

Fems Ok Books

AUSTIN (AP)-Both feminist and conservative critics expressed general satisfaction today with junior high readers approved by the State Textbook Committee.

The SDN Column

In a way, it doesn't seem possible that the National Aeronautics and Space Administration, (NASA) is nearing its 20th birthday. On the other hand, it seems that NASA has been part of our daily ration of news for a long time.

Oct. 1, 1958, was the first official day of NASA's existence. It came about because the Russians successfully launched an Earth satellite and took a big lead in space exploration. NASA actually is the successor to another agency, called the National Advisor Committee for Aeronautics. It had launched a 30-pound satellite named Explorer 1, which had been rushed into space in response to Sputnik.

Within a week after it came on the scene, NASA approved Project Mercury to send a man into orbit around the Earth and return him safely to Earth. From there, the agency marched step-by-step to the moon and back. Its last launching was Pioneer-Venus 2 on Aug. 8 this year. This unmanned, multiprobe spacecraft is due to reach Venus about four months after launching.

Also this year, NASA selected crews for two years of training in preparation for Space Shuttle flights in the 1980s. Just reading the list of NASA projects is enough to cause a person's head to spin.

★ ★ ★

Many people probably remember the Explorer satellites of the late fifties. They were visible on clear nights, appearing as rapidly moving stars in the West Texas skies. At that time, a manned vehicle on the Moon seemed like science fiction, but it came to pass.

★ ★ ★

The U.S. Customs Service reports that a man caught with a neatly wrapped package of marijuana seeds and leaves in his luggage while passing through Customs in Honolulu, had an explanation ready. He said he was a collector of seeds and leaves.

★ ★ ★

The cactus patch philosopher says that the reason most of us don't live within our income is that we don't consider that living.--WACIL McNAIR

Ford, Reagan In Houston

HOUSTON (AP)-Former President Gerald Ford and one-time California Gov. Ronald Reagan, bitter opponents for the 1976 Republican presidential nomination, appeared together in Houston today to boost the campaigns of GOP candidates in Texas.

Both spoke briefly at a breakfast attended by 250 party workers and both called for the election of a Republican governor in this traditionally Democratic state.

This was one of the few times the two one-time rivals have appeared together and the first time in Texas, which was a strong supporter of Reagan during the 1976 convention.

Ford said if a Democrat is elected in Texas it would "indicate that this state supports the policies of a Carter administration. Let us face it, the 1978 Texas gubernatorial election is a referendum on the Carter policies. If there is not a change to the Republican party, the voters will be endorsing the Carter administration, one which has promised much, but done little."

s d n opinion page

editorials-columns-cartoons-features-letters

the rising of bread

Man does not live by bread alone—least of all a Frenchman.

Bread, however, has long been a staple of the French diet. Public complaints about the price, which legend has it drew an insouciant suggestion from Queen Marie Antoinette as to a suitable alternative, were a factor in the French Revolution.

One does not, therefore, deal lightly with bread in France—as anyone knows who has ever tried to deal with a day-old "baguette", the long, slender loaves that are a world recognized symbol of French cuisine.

Which explains in part why it has taken authorities all this time since the Revolution to take a revolutionary step in respect to bread. Price control instituted in 1791 has been removed. Henceforth, baguette, croissant and brioche are free to seek their own price levels according to the even more ancient controls of supply and demand.

The government, with assurances that it is well aware of the symbolic importance of the move, wants to encourage bakeries along with other individual businesses to become more competitive and to modernize. A consequence is expected to be an acceleration of the shift from the traditional wood-fired ovens and freshly prepared dough to electric ovens and frozen dough.

The changes reflect a deeper change in consumption patterns. Today, the French eat only about a fourth as much bread as they did 50 years ago—160 grams a day as compared with 600.

The French have certainly not lost their taste for bread, but its importance has diminished as, with increasing public prosperity, the variety of the average diet has expanded.

Marie Antoinette, in a way, was only ahead of her time.

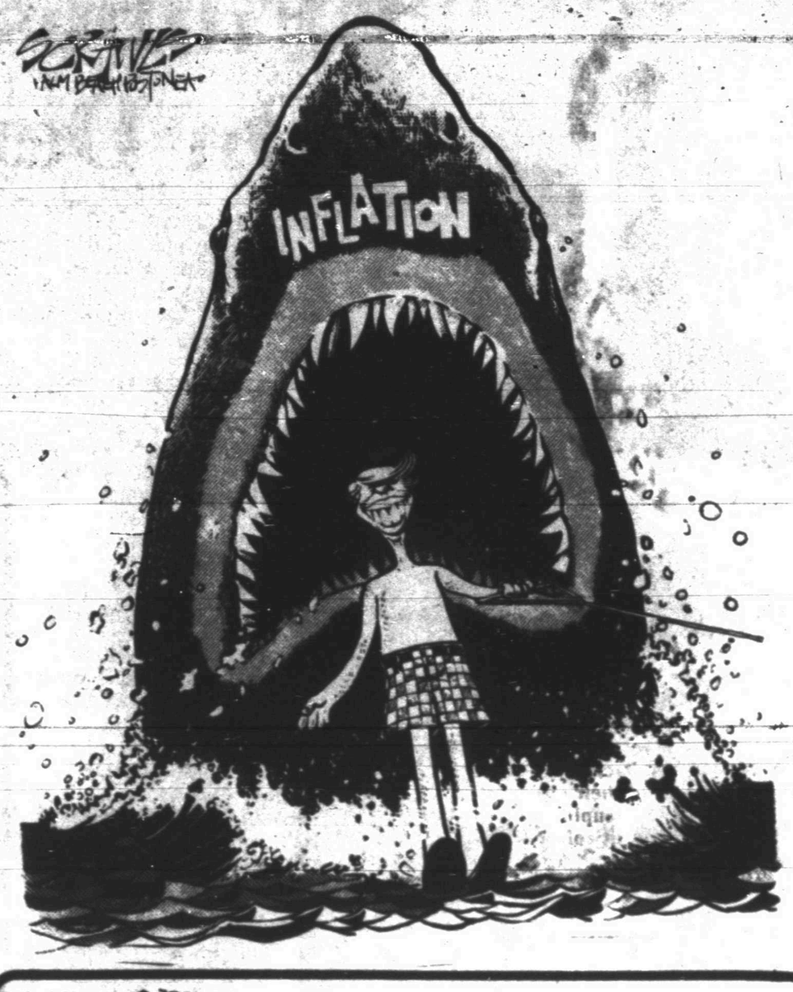

political dynasties

If anybody ever writes a book about famous political dynasties in this country the Wallaces of Alabama will have to be included. In national fame they will not rank with the Kennedys of Massachusetts, but the present Governor of Alabama has been making tracks along the political trails for the past 16 years that will not disappear soon.

During that period the name of Wallace or that of his wife has been on every election ballot for the office of Governor. They've been not only candidates but winners. In addition Wallace himself made two unsuccessful bids for the Presidency. He didn't finish first in any of these contests but the rivals were acutely aware of his presence.

He had planned to run for one of the two U.S. Senate seats Alabamans will be filling this year. But a sticky divorce suit made that inadvisable. He says he isn't through. But chances are he is.

However, senior citizens old enough to participate in elections of the period, history was being made in Texas from 1914 through 1932. Jim Ferguson made three races for Governor and won twice. His wife made the same number of races for that same office and also won twice. The Ferguson era in Texas politics extended over 18 years.

There's nothing earth-shaking about either of these records. But is is well to remind the uninformed that in this, as in so many areas of human endeavor, Texas equals or excels.

paul harvey

drinking declines

You've thought so.

During business luncheons and social events you have seen more people drinking less.

Because so many restaurant diners have been passing up booze, restaurateurs have sought to add a twist to the soda water and price it like a cocktail—or they have sought to popularize Perrier water, an imported nonalcoholic drink.

You have thought that even one-fisted drinking was phasing out; now the numbers are coming in.

Sales of blended whiskey in the United States, despite increased advertising budgets, have declined 30 percent. Sales of bourbon have declined 16 percent.

The president of Hiram Walker, Roy Stevens, says, "Moderation is the now way of life."

The industry is fighting back. Fortune magazine reports that more liquor industry advertising will be geared to women. Drinking by school-agers is leveling off, partly because several states—responding to increased highway deaths—are changing the legal drinking age from 18 back to 19, 20 and 21.

In the past, it has been ascertained that teens are more likely to drink if their parents do. And "social pressures" have tended to encourage drinking.

A Rutgers University study reveals that students who do not drink are often chastised or rejected by their peers.

But among adults this is less true than heretofore.

Beer and wine continue to sell well—possibly reflecting this trendency toward moderation—but also because beer and wine are still advertised on television and radio. Wine sales have doubled in the last 10 years.

Conversely, recent "news" has measurably reduced liquor sales. Since the dramatic confession of Betty Ford that she had become addicted, abstinence has become fashionable.

The National Restaurant Assn. estimates that nationwide Americans order alcoholic drinks on only 10 percent of all occasions.

Bartenders at Chicago restaurants report that even those who do order drinks are ordering lighter and lighter cocktails.

And more than ever before are ordering nonalcoholic "mocktails."

Ironically, President Carter recently alluded to the "three martini luncheon" a full decade after that amount of imbibing had gone out of style.

There was a truth in the jest going around a few years ago about the sales manager who called his staff together to announce, "If you have to drink at lunch I want you to drink GIN —not vodka—understand?"

He said, "I want it on your breath when you make your next sales call. I want our customers to know that you're 'drunk,' not 'stupid'!"

One Chicago bartender confides that he has worked weddings, bar mitzvahs, other big parties—where everyone thinks everyone else is drinking—and almost nobody is.

(c) 1978, Los Angeles Times Syndicate

my turn

by wanda rushing

Once again I have been proven wrong!

Last New Year's Day when I attended the Cowboy-Minnesota game I didn't think Texas Stadium would ever warm up again. But I found it different weekend before last. (And it was before I sampled the delicious nachos.)

The Birdwell Burneys, Avon and I journeyed to Irving once again and we found the stadium to be warm but not unbearable as it had been on a previous exhibition game we attended.

Mother Nature decided to smile on us and came to our aid. A little storm packing 100 miles-an-hour wind struck Dallas and although the weather was not that bad in Irving the temperature dropped about 20 degrees in a few hours.

It also looked as if it might rain most of the afternoon and we began to have doubts that our seats would even be in the dry. But it all turned out very well and we enjoyed the Cowboys' 38-0 victory over the Colts.

Although the score was one-sided we didn't mind since it was on our side and it proved to be a very explosive game throughout.

It was a sell-out and it was announced that 64,224 fans were in attendance. They have to be faithful fans to face the unsettled weather for each game. We also got to see the "professional fan" for the first time. A most unusual looking man in a weird getup!

I am still campaigning for a roof on Texas Stadium and for it to be completely enclosed. I realize that the Cowboys have to spend a lot of their money for players. And who could argue about the salary paid to Tony Dorsett, Tony (The Thrill) Hill and the new kicker, Rafael Septien, who also proved to be a speedy runner. They all did a great job along with veterans, Staubach, Pearson, Newhouse and many others.

And don't forget, the cheerleaders have to be paid ($15 a game) for their efforts.

The first two times the Cowboys had possession of the ball they lost it and I began to have a few doubts but Coach Landry soon settled them down and as one of the posters stated, "Led The Colts To Waters!" Some of the Colts were even 'Martinized'.

We were not so uncomfortable that we plan to boycott the stadium. We have already made plans to attend another game in the near future. But it would be nice to have a super stadium for a super bowl champion team!

Barbs

By PHIL PASTORET

We won't worry about crisis news bulletins until it's something so horrendous that it has the clout to knock a scheduled commercial off TV.

Understatement of any week: A headline that says "Mugging Victim Critical."

Best way to keep home repairmen employed is to first try and do the job yourself.

Can't win dept: The tree is yours, but your neighbor gets the shade and you get the fallen leaves.

Berry's World

"This IS a coincidence! I'm wearing a 'flyaway' hairstyle, too, only mine's not NEW!"

in washington

martha angle and robert walters

AUGUSTA, Maine (NEA)-What if they held a tax revolution and nobody came?

That's approximately what occurred here recently after Gov. James B. Longley, an independent, called Maine's state legislature into special session to deal with the "tax rebellion" supposedly sweeping the country.

Three legislative committees convened a week ahead of the full session to receive testimony at public hearings. Having heard and read the apocalyptic warnings about a massive grassroot uprising over government spending, they reserved the largest hall they could find to accomodate the outraged public.

The unusual session was held in the vast arena of the Augusta Civic Center, capable of seating more than 8,000 people. But only about 250 showed up - and many of them were fellow legislators, state government officials, lobbyists and reporters. That poor turnout shouldn't be attributed entirely to a lack of citizen interest in the issue, because the meeting was held on a mid-week workday.

The legislators remained anxious to produce some panacea before election day, but they decided against holding public hearings in Portland, Lewiston-Auburn, Bangor and other population centers in the state.

The recent events here are unfortuately typical of the haste, confusion and demagogery in evidence throughout the country as self-proclaimed citizen groups and terrified politicians mindlessly leap aboard the "tax reform" bandwagon without knowing its route, destination or fare.

In Idaho, for example, overzealous tax rebels have placed on the November ballot a duplicate of California's famous "Proposition 13" - including totally inapplicable references to California law.

In Texas, a legislative committee plowed through 45 separate proposals to amend the state constitution, some unworkable and others bizarre, before a special legislative session could fashion its version of tax reform.

In several other states, citizen groups are circulating petitions that are legally worthless because the state constitution contains no provision for placing initiatives on the ballot.

Here in Maine, the state legislature earlier this year approved a $19.8 million tax reduction package of personal income and sales tax reductions. Because local politicians are practitioners of Yankee frugality, state government can hardly be accused of wasteful or wanton spending. And real estate taxes are uncomfortable but not outrageous.

But only a few months after the California tax reform vote, the Maine Tax Limitation Committee, an organization claiming broad public support, surfaced with a demand for a constitutional amendment to limit state and local government spending.

Longley endorsed that approach, then proposed resolving the controversial issue during a one-day special session - an invitation to hasty, sloppy lawmaking.

Although more than two dozen alternative schemes promptly surfaced, only five survived by the time the legislative committees retreated from their stand in the vast arena to a more modest and suitable hearing room in the state capitol.

Faced with disparate for homestead exemptions of different sizes, reductions of various taxes and limits on government spending, the legislators were forced to grope and fumble for a solution.

Uncertain about even what basic approach to embrace, they and their colleagues in other states might have fared better if they followed the lead of Kansas, where Gov. Robert F. Bennett, a Republican, has emerged as a rare example of moderation.

Warning against "demagogues" seeking to take advantage of the furor over taxes, Bennett's measured response was to appoint a special citizens' committee to study tax reform, then to offer some presumably rational proposals to the legislature.

john cunniff

bonds appealing

NEW YORK (AP)—The "automatic" increase in income taxes that comes with inflation over the years has put more and more investors in a position to consider municipal bonds.

As most taxpayers know all too well, inflation tends to push individuals into higher and higher tax brackets even if their purchasing power remains the same.

Suppose for example, that a given family's taxable income rises from $19,000 one year to $20,500 the next.

If the annual rate of inflation is close to 8 percent, the family has made no gain whatsoever in real purchasing power—but it has climbed from the 28 percent income tax bracket into the 32 percent bracket.

This situation has prompted proposals in Congress that the tax structure be "indexed" to inflation, permitting higher tax rates only on income increases that exceed the inflation rate.

But even if such a measure is enacted, many Americans have already reached income levels where the tax-free feature of municipal bonds has appeal. In 1967, analysts at Standard & Poor's Corp. noted, only about one of every 50 American families had incomes above $25,000. By last year almost one in four were at $25,000 or higher.

A second factor making municipal bonds attractive at the moment, S&P noted, is the relatively high yield they offer after this year's general rise in interest rates. The firm's index of municipal bond yields recently stood at 6.04 percent.

Like other bonds, of course, municipals offer little or no protection against inflation. And sometimes the emotional impulse to save on taxes, regardless of other important considerations, can tempt investors to go into municipals when they would be better off elsewhere.

"You should only consider municipal bonds if tax-free income is more attractive than the after-tax return from other suitable investments," Standard & poor's said.

"If you are seeking an inflation hedge and don't need additional income, growth stocks, offering you a chance for significant capital appreciation, would be a better choice. If all you want is safety, you would be better off in Treasury bonds or an insured savings account.

"And if you only need income and are in a moderate tax bracket, corporate bonds will generally bring you higher returns than municipals."

For those who have determined that municipals are suited to their needs, the firm offered these suggestions:

"Strive for diversification. If you don't have enough capital to invest in a few different issues, select a mutual fund or municipal trust.

"If you buy bonds on your own, stay with the higher ratings—AAA, AA or A—and the larger issues. In addition to greater safety, you will have greater marketability if you decide to sell."

ASTRO-GRAPH

Bernice Bede Osol

September 13, 1978

Conditions can alter beneficially for you this coming year, enabling you to put your financial house in better order. Be on the lookout for sound, long-range investments.

VIRGO (Aug. 23-Sept. 22) Unless there is some type of profit motive at stake, you're not apt to extend yourself too far for others today. Compensation shouldn't become more important than friendship. Find out more about yourself by sending for your copy of Astro-Graph Letter. Mail 50 cents for each and a long, self-addressed, stamped envelope to Astro-Graph, P.O. Box 489, Radio City Station, N.Y. 10019. Be sure to specify birth sign.

LIBRA (Sept. 23-Oct. 22) Your judgment in matters other than financial is quite keen today. Where dollars and cents are concerned, you could make some reckless moves.

SCORPIO (Oct. 24-Nov. 22) Be careful of your demeanor today. Your actions could be misinterpreted by others. Do nothing erratic that companions will find offensive.

SAGITTARIUS (Nov. 23-Dec. 21) You have a tendency to jump to conclusions today. This could create some unnecessary problems for you. Judgment should be based only upon complete evidence.

CAPRICORN (Dec. 22-Jan. 19) In handling material matters today you might have difficulty finding the middle ground. You may either be extremely wise or extremely foolish.

AQUARIUS (Jan. 20-Feb. 19) Temper your ambitions today with a philosophical outlook. If you make achieving too important you could use measures you won't be proud of later on.

PISCES (Feb. 20-March 20) Don't let hunches supersede logic in commercial affairs today. Be practical and businesslike so that you can turn a tidy profit.

ARIES (March 21-April 19) If you show partiality today you could hurt the feelings of one who is fond of you. You might even descend to the bottom of this person's list.

TAURUS (April 20-May 20) Be on your toes in situations relating to your career today. Something you feel is a snap could prove to be quite difficult and complicated.

GEMINI (May 21-June 20) Don't expect others to do your work today if you fritter your time away frivolously. Chances are they'll feel that if you don't care, why should they?

CANCER (June 21-July 22) Pie-in-the-sky ventures may be profitable for others today, but not for you. Stick to solid blue chip enterprises.

LEO (July 23-Aug. 22) Your mate may be a trifle difficult to understand and get along with today. Take extra pains to be patient and forgiving.

(NEWSPAPER ENTERPRISE ASSN.)

Use Snyder Daily News Classified Ads 573-5486

THE SNYDER DAILY NEWS

Published Sunday morning and each evening, except Saturday, by Snyder Publishing Co., Inc., at Snyder, Texas 79549.

Entered as second class matter at the post office at Snyder, Texas. Publication number: 011520.

SUBSCRIPTION RATES: By carrier in Snyder $2.50 per month.

Home Delivery in Area Town $2.00 per month.

By mail in Scurry and adjoining counties, one year $19.95, balance of Texas and all other states $28.25.

Roy McQueen, Publisher
Wacil McNair Editor
MEMBER OF THE ASSOCIATED PRESS

The Associated Press is exclusively entitled to use for republication all news dispatches in this newspaper and also local news published herein. All rights reserved for republication of special dispatches.

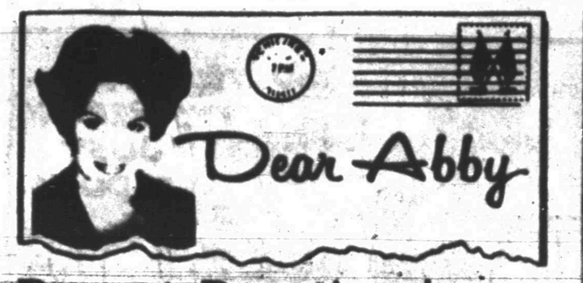

Breast Prosthesis Vital to Health

By Abigail Van Buren

© 1978 by Chicago Tribune-N.Y. News Synd. Inc

DEAR ABBY: On November 16, 1977, my wife and I read the following item in your column in the Herald-News in Joliet, Ill.

"Dear Abby:

I've just had the biggest slapdown in my life. My insurance company has disallowed the prosthesis I bought for the mastectomy I had four years ago.

It's not a case of vanity, or of replacing a piece of female equipment. It's a case of restoring equilibrium. Without proper balance, a woman cannot walk straight. Also, her neck and shoulders ache from the lopsidedness.

Those little pads and falsies from the department store don't work. At my son's wedding, I was dancing and having a marvelous time, when my sister caught my eye and whispered urgently in my ear, "Please go to the ladies' room and check your falsie!" (It had worked its way up to my shoulder!)

After that, I phoned my local American Cancer Society to find out where to get a properly fitted prosthesis. Just two days after I had it, my neck and shoulder pain disappeared. And it feels so good and looks so natural.

Abby, if you print this, maybe some bright insurance executive will see it and realize such a prosthesis is not simply cosmetic. It's vital to the health of a woman who has had a mastectomy.

St. Louis Woman"

And then your reply:

"DEAR WOMAN:

Here's your letter. Insurance executives?"

Well, this is what ensued:

My wife, Barbara, who is also my business associate, read that article and with the ammunition you provided, plus her knowledge of the health insurance business, we convinced one of our primary health insurance agencies that breast prosthetic devices should be considered a legitimate expense for insurance purposes!

In addition to altering current practice, we were able to obtain favorable consideration for a claim made two years ago.

Abby, what you publish does have impact, and you are to be complimented for bringing this matter to the attention of the public.

Very truly yours,
BEN C. HILL, C.L.U.
LEMONT, ILLINOIS

DEAR BEN: Your letter made my day. Thanks for writing.

DEAR ABBY: I really shouldn't be calling you "dear" because you let me down twice, but I am giving you another chance. Before I waste another postage stamp on you, I want to find out if you answer letters from people who want a personal reply. I wrote you two long letters and you never answered either one of them.

I would also like to know if there is some box number I can write to instead of sending my letter in care of the newspaper here. I live in a small town where everybody knows everybody else, and I have a close (and nosy) relative who works at the newspaper, so I'm not about to spill my guts (excuse me) in a Dear Abby letter in care of the newspaper.

One more question: Must a letter be signed to make your column?

PROBLEMS GALORE

DEAR PROBLEMS: I answer every letter accompanied by a *stamped, addressed envelope*. If you do not send the required stamped envelope, I am not obligated to respond.

Letters may be unsigned and still make the column, however.

And, yes, I do have a Post Office box. It's ABBY: Box 69700, Los Angeles, Calif. 90069.

CONFIDENTIAL TO "FAITHFUL PITTSBURGH PRESS READER": Take a lesson from William Cowper (1731-1800) who wrote: "A moral, sensible and well-bred man will not affront me, and no other can."

Who said the teen years are the happiest? For Abby's new booklet "What Teenagers Want to Know," write Abby: 132 Lasky Dr., Beverly Hills, Calif. 90212. Enclose $1 and a long, stamped (28 cents), self-addressed envelope, please.

Vacuum Cleaner Shop
●Repair-Sales On All Brands
●New-Used Vacuum Cleaners
1712 - 25th
573-0086

ANNOUNCE ENGAGEMENT-Mr. and Mrs. Jack Stubbs of Knox City announce the engagement and forthcoming marriage of their daughter, Sandra, to Rickey Blakey, son of Mr. and Mrs. R.C. Blakey. The couple will exchange vows Sept. 30 in Odessa. Miss Stubbs is attending the University of Texas of the Permian Basin and Blakey is employed by Dresser Swaco.

HEALTH

Lawrence E. Lamb, M.D.

What is a 'little stroke'?

By Lawrence Lamb, M.D.

DEAR DR. LAMB — Will you please write something about little strokes? I would like to know: What causes them? How to prevent them? What else are they called? What medications, if any, can you use? Must one stay on medication for a period of time and must one live in fear of having a big one? Are there any warning signs?

DEAR READER — A stroke refers to an area of damage to the brain. The "big one," as you refer to it, is the one everyone recognizes which may cause loss of speech, paralysis of body parts and other major and obvious symptoms.

Little strokes are sometimes called transitory ischemic attacks, TIA's. They may cause exactly the same symptoms as a major stroke but the symptoms may be of very short duration, after which the person may recover completely normal functions.

Since there are large parts of the brain which are even silent, as far as we can tell in terms of function, it's possible to have many small areas of damage in the brain and never know it. That is one explanation for the personality changes that gradually develop in some people as they get older.

The area of the brain involved in one's personality has gradual changes from multiple episodes of damage to small areas. There are probably not very many real warnings of an impending little stroke other than the same symptoms that you see with the big stroke which may occur just momentarily, such as paralysis of the arms and legs or something of that nature.

Some authorities think little strokes are caused by clots that may be in the artery in the neck and then gradually let small pieces of the clot break off and be carried with the blood stream to lodge in small arteries in the brain. Others think they are caused by tiny cells we call platelets, that are normally in the blood, clumping together in an abnormal fashion and causing transitory blocking.

There is evidence that a daily small dose of aspirin will help to prevent recurrent attacks. The usual approach to managing such a case is to give medicines that tend to decrease or prevent blood clotting or to prevent the clumping of the small platelet cells that I mentioned.

Usually this medicine has to be taken for prolonged periods of time or perhaps for life in an individual who definitely has such attacks, or for that matter in individuals who have recovered from a "big stroke."

The best way of preventing these problems relates to preventing fatty-cholesterol deposits in the arteries. Disease of the arteries can cause strokes if the arteries involved are in the brain, or they can cause heart attacks if the arteries involved are in the heart.

The fatty-cholesterol deposit abnormality is the same. It's just the location that's different.

To give you more information on strokes I'm sending you The Health Letter number 2-5, Strokes: Cerebral Vascular Accident — Cerebral Thrombosis. Other readers who want this issue can send 50 cents with a long, stamped, self-addressed envelope for it to me in care of this newspaper, P.O. Box 1551, Radio City Station, New York, NY 10019.

(NEWSPAPER ENTERPRISE ASSN.)

Mental depression is a major mental health problem in America, reports Debby Johnson, a family life education specialist with the Texas Agricultural Extension Service, The Texas A&M University System.

Statistics show that 15 percent of the nation suffers from depression, the specialist says.

Use Snyder Daily News Classified Ads 573-5486

Fashion And Beauty Tips

Is there an old busboy's jacket lying around the house? Wear it, with slacks, and sport the latest look.

If unsightly veins make you uncomfortable on the beach, try covering them with make-up.

If an old jump-rope is no longer used, add wooden baubles to the ends and use it for a new belt. Shorten it, if need be.

When there's more polish off your nails than on them, get rid of it. Half-done manicures do no one any good.

SCHOOL MENU

BREAKFAST

WEDNESDAY

FOOD FOR THOUGHT: Be not weary in well doing.
Grape Juice
Blueberry Muffins
Little Smokies
Milk

THURSDAY

FOOD FOR THOUGHT: You can't slide uphill.
Hot Donuts
Cold Cereal
Banana Half
Milk

FRIDAY

FOOD FOR THOUGHT: Men are apt to settle a question rightly when it is discussed freely.
Hot Rolls & Jelly
Sugared & Buttered Rice
Orange Wedges
Milk

ELEMENTARY LUNCH

WEDNESDAY

Sausage & Cheese Pizza w-Grated Cheese
Buttered Mixed Vegetables
Cucumber Sticks
Sliced Peaches
Peanut Butter Cookie
Milk

THURSDAY

Submarine Sandwich on Toasted Bun w-Lettuce & Tomato
Blackeyed Peas
Potato Chips
Fruited Gelatin
Milk

FRIDAY

Manager's Choice

SECONDARY

WEDNESDAY

Mexican Plate:
Tamale
Beef Taco w-Taco Sauce
Mexipinto Beans
Special Slaw
Cornmeal Rolls
Ice Cream Bars
Milk

THURSDAY

Submarine Sandwich on French Roll w-Lettuce & Tomato
Potato Salad
Mixed Vegetables
Coconut Tom Thumb Bars
Milk

FRIDAY

Manager's Choice

COMMUNITY CALENDAR

TUESDAY

Alpha Study Club; Martha Ann Woman's Club; 3 p.m. Miss Fay Harrell, hostess.

Overeaters Anonymous; community room of West Texas State Bank; 7:30 p.m.

Hermleigh Home Demonstration Club; community center; 4 p.m.

Scurry County Sheriff's Posse; Posse Hut; 8 p.m.

If you are interested in losing weight meet with TOPS 56 Snyder at Stanfield Elementary School; 6:30 p.m.

Adult Education classes, 7-9 p.m., Learning Resource Center at WTC

WEDNESDAY

Sparkle City Squares; workshop; coliseum; 8 p.m.

THURSDAY

RTA; fellowship hall of Colonial Hill Baptist Church; 2 p.m.

Newcomers Club luncheon and style show; Colonial Hill Baptist Church; 11:30 a.m. Nursery reservations for members only call Betty Watts 573-8070. Tickets by advance sale only may be purchased from club members. None will be sold at the door.

Palette Club; airport terminal bldg.; business meeting and demonstration in oils by Myrtle Joiner; 9 a.m. to 5 p.m.

Weight Watchers of West Texas will meet at East Elementary; 7 p.m. New members welcome and should come at 6:30 p.m. to register.

Northeast Community Center Singing; 7:30 p.m. Public is invited.

Adult Education classes, 7-9 p.m., Learning Resource Center at WTC

Music Coterie; progressive dinner; 7 p.m.

FRIDAY

Duplicate Bridge; Snyder Country Club; 1:30 p.m.

Final day of registration for fall semester classes at WTC.

Altrurian Club luncheon: Edith McKanna's home, Fluvanna; Mrs. Roland Erving, co-hostess.

SATURDAY

People Without Partners; 42 at Inadale Community Center 6:30 p.m.

SUPPLIES DONATED-The Snyder Jaycee-ettes are preparing $50 worth of school supplies to give to the elementary schools for needy children. June Meurin, left, and Nancy LaRoux are shown filling some of the sacks to be delivered this week. Barbara Clemons, state blue chip chairman, (not pictured) met with the Snyder Jaycee-ettes and explained which of their projects would count toward points for the blue chip award.

BRIDGE

Oswald Jacoby and Alan Sontag

One expert way to a slam

NORTH 9-12-A
♠ A J 9 6
♥ A 6 4
♦ 2
♣ A Q 10 5 4

WEST
♠ 10 5 2
♥ K Q J
♦ K J 8 7 4
♣ 9 6

EAST
♠ 7
♥ 10 9 8 5 3 2
♦ A Q 10 3
♣ 7 3

SOUTH
♠ K Q 8 4 3
♥ 7
♦ 9 6 5
♣ K J 8 2

Vulnerable: East-West
Dealer: North

West	North	East	South
	1♠	Pass	1♠
Pass	2♥	Pass	2♠
Pass	4♦	Pass	4 NT
Pass	5♦	Pass	6♠
Pass	Pass	Pass	

Opening lead: ♥ K

By Oswald Jacoby and Alan Sontag

Here is yesterday's hand with one little red card change. North and South are now cold for six spades and modern experts have two ways to get there.

Both depend on one modern gadget. The use of a reverse bid by the original bidder as a one-round force. Thus, when North rebids two hearts he knows that his partner won't pass.

South's two-spade rebid merely shows that he has at least a five-card spade suit. When North made his reverse bid of two hearts, he promised that he would not drop the bidding below three clubs — the level in his first bid suit he had forced by bidding two hearts.

North's jump in four spades says, "Partner, I could have jumped right to four spades, but I wanted to take time out to show you that I hold a singleton diamond."

This should be enough for South to go right into Blackwood since South knows that all North's strength is where South wants it to be. North shows three aces and South bids the slam happily.

What is the other expert way to get to six? Splinter bids will be discussed in next week's articles.

Ask the Experts

You hold: 9-12-B
♠ A K Q 8 7
♥ 2
♦ J 9 7 6 5 3
♣ A

A Canadian reader asks what our opening bid is?

We open one diamond. We can bid spades twice later on if we wish to do so. It is important to show that diamonds are the longer suit.

(NEWSPAPER ENTERPRISE ASSN.)

(Do you have a question for the experts? Write "Ask the Experts," care of this newspaper. Individual questions will be answered if accompanied by stamped, self-addressed envelopes. The most interesting questions will be used in this column and will receive copies of JACOBY MODERN.)

Sweat To Speak At RTA Meet

All members and prospective members are urged to attend the Retired Teachers Association meeting to be held in the fellowship hall of Colonial Hill Baptist Church Thursday, Sept. 14, at 2 p.m.

Olsen Sweat, state legislator committee chairman, will speak on the upcoming legislation concerning retired teachers.

Refreshments will be served.

Kentucky Fried Chicken
Special
½ Fryer
ONLY $1.59
REGULAR, CRISPY OR BARBEQUE
COLONEL SANDERS RECIPE
Kentucky Fried Chicken
812 25th

Some Yogurt Each Day Keeps The Doctor Away
BORDEN

Annual
Drapery Cleaning Sale
20% Off
on all draperies
Joe Graham Cleaners
2417 College 573-3401

THE SILKY WAY
A sexy, flowing dress... so simple with the gentle gathers and little self-tie belt. It's the feel of the fabric that attracts you...the silky, sensuous way it seems to float in the breeze. Something special to see...to feel.
IT'S A BOUTIQUE
East Hiway
10 a.m. - 5:30 p.m.

SPECIAL SHOWING
THURSDAY, SEPT. 14
9:30 a.m. to 9:00 p.m.
You are cordially invited to come by and visit with West Texas landscape artist
W. B. "Dub" Franklin
Of Midland, Texas.
THE BARBER SHOPPE
4202 College Ave.
Next to Taco Villa

THE BORN LOSER

FRANK AND ERNEST

EEK & MEEK

ZOONIES

FLASH GORDON

WINTHROP

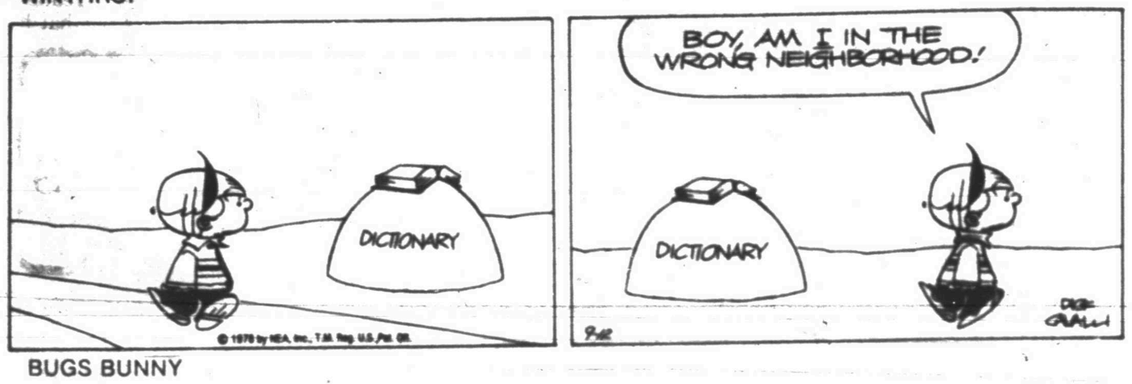

BUGS BUNNY

BARNEY GOOGLE AND SNUFFY SMITH

ALLEY OOP

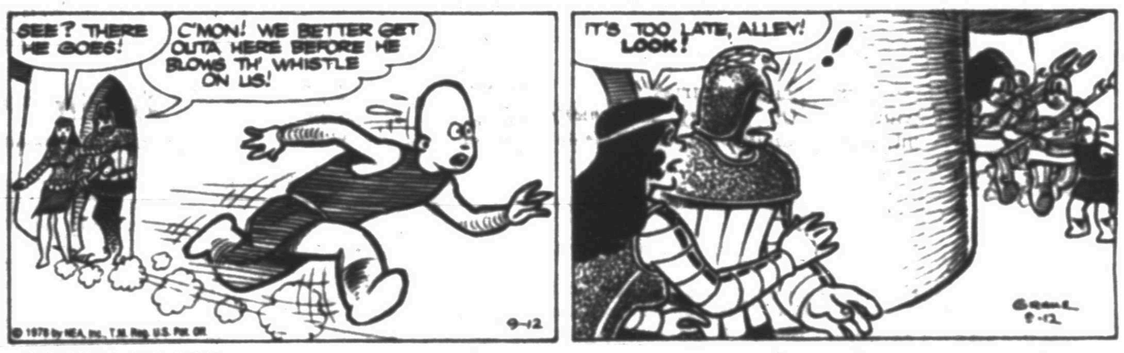

BLONDIE

PRISCILLA'S POP

OUR BOARDING HOUSE with Major Hoople

SHORT RIBS

ACROSS

1 House plant
4 Main artery
9 I possess (contr.)
12 Stamping device
13 Taro
14 Lose luster
15 Take a meal
16 Chalcedony
17 Actor Wallach
18 Got off
20 Residue
21 Squint
22 Seekers
25 Greek letter
27 Doctor's helper (abbr.)
28 Bore
32 Painter
35 At full speed
36 Confer
37 Injure
38 Old-womanish
39 Lily palm
40 Ocean liner (abbr.)
41 Lures
45 Sort
48 Here (Fr.)
49 President of Yugoslavia
53 Wintry glaze
54 Lopsided
56 Drop down suddenly
57 Amphetamine (sl.)
58 Ergo
59 Before (poet.)
60 Fast aircraft (abbr.)
61 Inert gas
62 Gents

DOWN

1 Inkling
2 Cruet
3 Abominable snowman
4 Auto club
5 Keyboard instrument
6 Cut of lamb
7 Donate ten percent
8 American humorist
9 Thought (Fr.)
10 Ignominious
11 Arab chieftain
19 Excited
21 Ancient poet
23 Invisible
24 Narrate
25 Father
26 Asian country
29 Marsh crocodile
30 Mats
31 Summers (Fr.)
33 Three (prefix)
34 Baseballer Cobb
35 Public notice
42 Layer of floors
43 Cake topping
44 Herring
45 Young goats
46 Glazes
47 Adjacent
50 The same (Lat.)
51 Rubber hoop
52 Exposed
54 Cry of triumph
55 Minyan

Answer to Previous Puzzle

A	K	I	M	B	O		C	E	A	S	E	D
C	A	R	E	E	R		A	M	P	E	R	E
E	L	A	T	E	D		M	U	T	T	O	N
D	E	N		P	E	E	P		S	S	T	
		I	S	R	A	E	L	I				
P	R	E	S		S	T	R	A	N	D	E	D
A	I	D	A					P	H	A	S	E
Y	O	G	I	S					A	L	T	A
S	T	E	A	L	E	R	S		L	E	A	D
		H	Y	G	I	E	N	E				
I	A	N			R	O	P	E		I	C	E
A	P	A	C	H	E		T	I	D	B	I	T
M	E	S	H	E	S		I	G	N	I	T	E
B	R	A	I	N	S		C	H	A	S	E	S

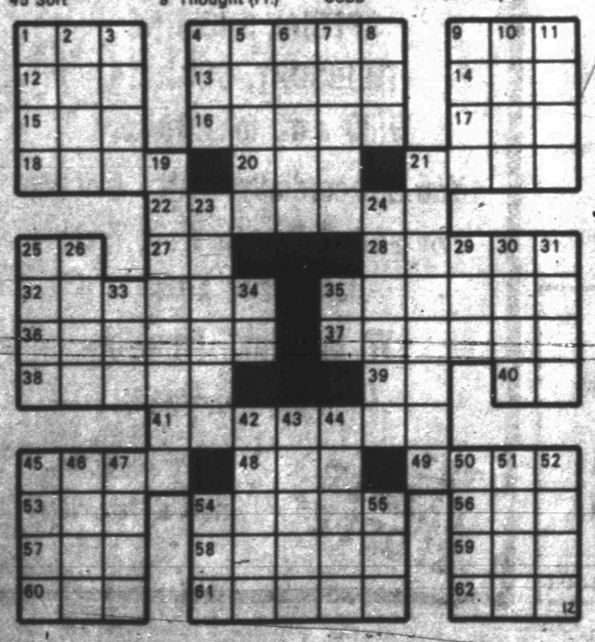

FUNNY BUSINESS

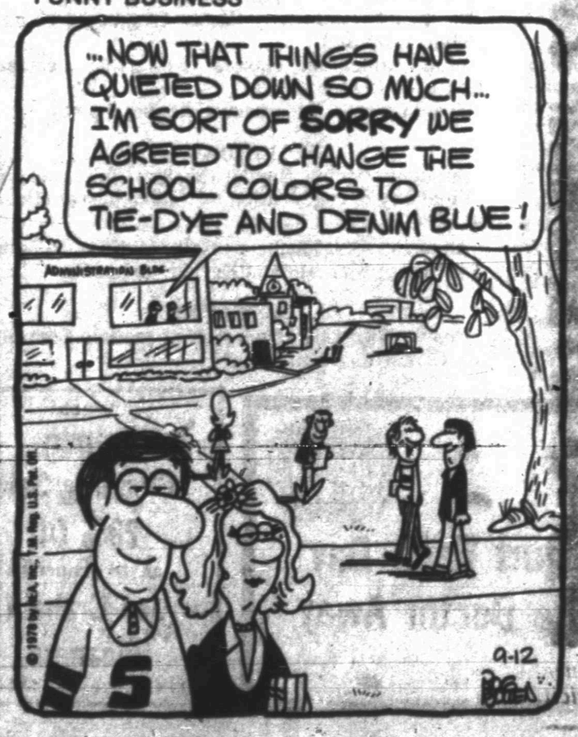

SIDE GLANCES

"You're in good shape, Mr. Tupper, except for a case of youth deficiency!"

DENNIS THE MENACE

"WHY WOULD ANYBODY WRITE A WHOLE OPERA ABOUT SOAP?"

REV. MORRIS PLOTTS

REV. DON JETER

REV. JIM BENNETT

First Assembly Sets Missions Convention

"Push Back the Darkness!" is the theme of a Missions Convention being conducted at First Assembly of God, 19th and College Avenue, Sept. 13-17. Four different missionaries from four different countries will speak on different nights. There will be a missions display depicting the theme of the convention and the involvement of the local church in missions.

On Thursday at 10:30 a.m. and 1:30 p.m. there will be a South Plains Sectional Fellowship Meeting at the church, with Rev. Morris Plotts, missionary to Africa, speaking in the morning service and Rev. Jim Bennett, missionary to Jordan, speaking in the afternoon service. The ladies will be serving lunch at noon.

Missionaries Don Jeter, Spain; Rev. Morris Plotts, Africa; Glenn Stafford, S.E. Asia; and Jim Bennett, Jordan; will be involved in the convention.

On Wednesday night, Missionary Don Jeter will be speaking. Since 1972, Rev. Jeter has been involved in missionary work in Portugal and Spain.

On Thursday night, Missionary Plotts will be speaking. Since 1955, Rev. Plotts has been involved in missionary work in Africa and South America building churches and Bible training institutes.

REV. G. STAFFORD

On Friday night, Missionary Stafford will be speaking. Since 1957, Rev. Stafford has been involved in teaching in the Bible Institute in Singapore and establishing missions work in South Vietnam and other S.E. Asian countries.

On Sunday, Missionary Jim Bennett will be speaking in the 10:50 a.m. service and the 7 p.m. service. Rev. Bennett was active in evangelism and in coordinating Sunday School and youth ministries and also served as pastor of the combination evangelistic center and medical outreach clinic in Amman, Jordan.

The services each night, Wednesday-Friday, begin at 7:30 p.m. Pastor James Jackson has invited the public to attend the services and hear what is happening in other countries.

Announcing
NEW STORE HOURS
Monday thru Friday
10:00am to 5:00pm
Saturday and Sunday
CLOSED
this 'n that
3907 College

Caught in the heating-cooling energy squeeze?

Ease the squeeze with a LENNOX HP10 heat pump system.

Save energy and be comfortable all year long with the most dependable, efficient heat pump yet. A specially designated indoor blower/coil unit teams up with the HP10 to give you outstanding heating *and* cooling efficiency. Don't settle for less. See why the HP10 system is the best you can buy. Get the details. Call:

Snyder Heating & Air Conditioning Co.
4702 College 573-2411
Dave Lennox . . .
known for quality since 1895.

Ira Ag Building Project Studied

IRA–Adding on to the existing Agriculture Building or constructing a new one was discussed by trustees at their regular school board meeting last night. No action was taken but discussion will continue at the next meeting when a group of architects will be present to provide informed information.

Ronald Plumlee, superintendent of Ira Schools, told the trustees that grades recently tested were one-half a school year ahead of the state average. Some students, he noted, tested several grade levels ahead. Taking the achievement tests were grades 2-6.

Plumlee attributed the results to the success of three specialized reading programs and to what he referred to as "a great bunch of teachers."

Also in his monthly report, Plumlee said there were two referrals for the special education class for students with learning disabilities. He said there would be six at most.

He reported that 30-35 students participate in the new breakfast program. But he said on some days it has gone as high as 50. This is for grades K-12.

Vehicles Are Leased By C-City Board

COLORADO CITY-The school board accepted a bid for the leasing of five vehicles to be used by school officials, hired five teachers and accepted the resignation of one at its regular monthly meeting last night. All members of the board announced they will be attending the Texas School Board Convention in San Antonio Sept. 23-25.

Jay Adams Chevrolet of C-City had the low bid of $90 a month for each of the five cars, plus 8 cents a mile after 1,000 driven in a month.

The board also made official its acceptance of bids submitted earlier by Mrs. Baird's Bread and Borden Milk Co. for supplying products.

The trustees decided to advertise for bids for supplying and installing siding on the house the bus manager lives in.

Jan Cogburn was released from her contract to teach a language learning disability class at Middle School due to the illness of her son.

Those teachers hired were: Linda Stewart, 2nd grade, Kelly Elementary; Susan Garcia, 1st grade, Kelly; Frances Rundell, LLD, Hutchinson Elementary; Kathryn Landes, speech therapy, system wide and Deborah Margouirk, math, Middle School.

Two Mishaps, Theft Cases Are Reported

Two traffic accidents and two thefts have been reported to city police.

Frank Pinkerton, a patient at Cogdell Memorial Hospital, told officers Monday that his wallet was taken from his room Sunday. The loss was estimated at $20 in police reports.

Monday night Don Williams told officers his $200 stereo was taken from his Coleman St. apartment. The theft is alleged to have occurred between 4:30 and 9 p.m.

Two traffic mishaps were also investigated.

The first occurred at 10:13 a.m. in the 1000 block of 25th St. Involved in it were a 1977 Ford driven by Oscar Hooper and a parked 1975 Chevrolet owned by Charles Perkins.

The second was at 3:44 p.m. at the intersection of 43rd St. and College Ave. It involved the collision of a 1977 Chevrolet driven by Carol Davis and a 1976 Honda motorcycle driven by Tony Cagle.

Reports show that no wrecker or ambulance was needed.

School Board Session Set

Snyder School Trustees are scheduled to take up recommendations of the board of equalization for classifying farm land and a proposal for renovation of the administration building at their meeting tonight.

The equalization board has proposed that farm land in the school district be sub-classified from the present five classes to 11 categories.

Shifting of some offices and some additional carpeting are being proposed for the administration building. Several personnel changes also will be up for board approval at the meeting, which will begin 7:30 p.m. in the high school student center.

Use Snyder Daily News Classified Ads 573-5486.

WTC Housing

(Continued from page 1)

requirement applies to lab and shop classes in auto mechanics, chemistry, diesel mechanics, golf and grounds, residential construction, welding and rodeo physical education.

The board voted unanimously to approve application for a grant to expand the Child Care and Development program of WTC. Dr. Robert L. Clinton, WTC president, said the college had been asked to consider taking over the program in this area to provide training required for certification of personnel who work in child care centers. The service has been provided the past six months in San Angelo, Sweetwater and Colorado City by Cisco Junior College, which also serves a territory to the east under contract with the Department of Human Resources. The agency provides a van and two thirds of the anticipated expenditures. WTC anticipates that by coordinating formal classroom training with direct on-site staff training it will be able to generate enough revenue on its own for the remaining third of the expenses.

The board elected Edwin Parks to serve as secretary of the board to fill a vacancy created by the recent death of Bentley Baize.

The employment of David Higgins as an EMT instructor was approved.

Following action on the regular business agenda, the board went into executive session for the announced purpose of discussing personnel matters. Some 25 minutes later the executive session ended and the board adjourned without taking any action.

NOTICE OF ZONING HEARING

NOTICE is hereby given to the owners of the hereinafter described or referred to and to all other interested persons as provided by law, that the planning and Zoning Commission will hole a public mission will hold a Public Hearing on the 26th day of September, 1978, at 7:00 p.m., at City Hall in Snyder, Texas, to consider the recommendation it will make to the City Council concerning the Zoning of the following described property; and at said hearing, all interested persons will be given an opportunity to be heard.

ZONE CASE NUMBER 208

Request of Donald E. McAnelly to change the McAnelly one acre tract in Section 181, Scurry County, Texas, from a C-2 District to a R-2 District.

Charles Cullar, Secretary of the Planning & Zoning Commission

The City Council will hold a Public Hearing on the above case at 6:30 p.m. on the 2nd Day of October, 1978, to consider the recommendation of the Planning and Zoning Commission. All interested persons will be given an opportunity to be heard at that time.

Juanita Farren, City Secretary

FAST SERVICE ON QUALITY PRINTING
15c BOND COPIES of your original
DENNIS PRINTING COMPANY
2505 1/2 Ave. U
Phone 573-8280
"BOB DENNIS WANTS YOUR BUSINESS"

Hunters Headquarters
• Guns & Ammo •
We Now Have
The New Hunting And Fishing License
Camping Supplies
Use Our Lay-Away
TIMELY PAWN
2409 Ave R 573-9335

MARKETS

Down

Midday Stocks

By The Associated Press

	High	Low	Last
Alcoa	47¼	46⅞	47¼
Am Airlin	18⅛	17⅞	17⅞
Am Motors	6¼	6⅛	6¼
Am Motors	6⅝	6⅝	6⅝
AmTT	62⅝	61¾	62
Armcolnc	32½	32¼	32½
AtlRichfl	55	54½	55
Beth Steel	25⅛	24¾	25⅛
Boeing	71¼	70¼	71
Borden	30⅝	30⅜	30½
Brit Pet	17½	17⅜	17½
Burl Ind	21⅞	21¾	21⅞
CaterpTr	64⅛	64⅛	64⅛
Celanese	43⅛	43⅛	43⅛
Chrysler	12⅛	12	12
Cities Svc	52⅛	51¾	52⅛
CocaCola	46⅝	46¼	46⅝
Cont Oil	29⅞	29⅝	29⅞
DowChem	30⅛	29⅞	30
duPont	129½	129	129⅛
EG&G Inc	30⅛	30⅛	30⅛
EastnAirL	14⅛	14⅛	14⅛
East Kodak	63¾	63⅛	63¾
ElPaso Co	17⅞	17⅛	17⅞
Esmark	28⅝	28½	28½
Exxon	52½	52	52⅝
Fairch Cam	39⅛	38⅞	39⅛
Firestone	12⅞	12⅝	12⅞
FordMot	46⅛	46	46⅛
Gannett Co	49⅛	48⅞	49⅛
Gen Elec	54⅝	53⅞	54⅛
Gen Food	34⅛	34⅛	34⅛
Gen Motors	65⅝	65	65⅝
GenTel&El	30⅛	30⅛	30⅛
Gen Tire	31⅛	31	31⅛
Goodrich	21	20⅞	20⅞
Goodyear	17⅛	17⅛	17⅞
GtAtlPac	7⅛	7⅛	7⅛
Gulf Oil	25⅝	25⅝	25½
Gulf StaUt	13	13	13
HarteHnk	26⅛	26⅛	26⅛
Honeywell	71⅛	71⅛	71⅛
HoustInd	33	32⅞	32⅞
IBM	300⅛	298⅞	300⅛
Int Paper	48⅞	48⅛	48⅞
Johns Manv	33⅛	32⅞	33⅛
Johnsn John	88	87⅞	87⅞
K mart	28⅞	28⅛	28⅞
Kennecott	23½	23⅛	23½
Litton Ind	26⅛	26⅛	26⅛
Marathn Oil	52	51⅞	52
Martin M	34½	34⅛	34½
Mobil	71⅛	71½	71½
Monsanto	58⅞	58⅞	58½
Penney JC	39⅛	38⅞	38⅞
PhillipsPet	34⅞	34⅛	34⅞
Polaroid	58⅞	58⅛	58⅞
Proct Gamb	92⅛	92⅛	92⅛
Pub5 NwMx	21⅛	21	21⅛
RCA	32⅞	32⅛	32⅞
RepTexCp	38⅞	38⅛	38⅞
Safeway Str	45⅛	45⅛	45⅛
SantaFe Ind	37⅛	36⅞	37
SearsRoeb	23⅞	23½	23⅞
Sony Corp	7⅛	7⅛	7⅛
Sou Pac	31⅞	31½	31½
SouUnCo	22⅞	22½	22½
StdOil Cal	47⅞	47½	47⅞
StdOil Ind	53⅞	53⅛	53⅛
SunComp	46⅞	46½	46½
Texaco Inc	35	34⅞	34⅞
TexCom Bn	40½	40⅛	40½
Texas Inst	90	89½	90
Tex Util	21	20⅞	21
Texasgulf	22⅞	22½	22⅞
TimeInc	48⅞	48	48⅛
TransW Air	29⅛	28⅞	28⅞
TylerCp	17⅞	17½	17⅞
UAL Inc	43⅞	42⅞	43⅞
UNC Res	27⅞	27⅛	27⅛
Un Carbide	41⅞	41⅛	41⅞
Uniroyal	8	7⅞	7⅞
US Steel	27½	27⅛	27⅜
Westgh El	23	22¾	23
Xerox Cp	60⅞	60	60⅛

Livestock

FORT WORTH (AP) - Cattle and calves: 700; slaughter cows steady. Few slaughter bulls steady. Feeder steers and heifers 1.00 lower. Steer and heifer calves 2.00-3.00 lower, losing Monday's advance. Demand and trading fair.

Slaughter cows: Utility 2-3 38.00-41.25; cutter 34.7'-41.50.

Feeder steers: Choice 250-400 lbs. 76.00-82.00, 400-500 lbs. 72.00-76.00, mostly 73.00-74.00; good 250-400 lbs. 73.00-78.25, 400-500 lbs 68.00-73.00; few good and choice 500-600 lbs. 60.00-65.50.

Feeder heifers: Choice 250-400 lbs. 58.00-62.75; 400-550 lbs. 56.00-60.25; 550-650 54.00-57.00; good 300-500 lbs. 55.00-59.00.

Stock cows: Good and choice 32.00-43.00.

Hogs: 250; barrows and gilts 1.00 lower. US 1-2 200-220 lbs. 47.00-48.00; US 2-3 200-250 lbs. 46.00-47.00.

Sows: Steady. US 1-3 300-600 lbs. 42.00.

Boars: 300-650 lbs. 32.00; 150-250 lbs 37.00.

Cotton

NEW YORK (AP) - Cotton futures No. 2 were higher in midday dealings today.

The average price for direct low middling 1 1-16 inch spot cotton advanced 9 points to 59.82 cents a pound Monday for the 10 leading markets, according to the New York Cotton Exchange.

Midday afternoon prices were 50 cents to $1.35 a bale higher than the previous close. Oct 62.60, Dec 64.98, and Mar 67.15.

Grain

CHICAGO (AP) - Wheat No 2 hard red winter 3.35n Tuesday. No 2 soft red winter 3.35n. Corn No 2 yellow 2.16n hopper 2.13n box. Oats No 2 heavy 1.29n. Soybeans No 1 yellow 6.47½.

No 2 yellow corn Monday was quoted at 2.16ri hopper 2.13n box.

FAIR

(Continued from page 1)

Mrs. Harold Wade, baked goods and junior baked goods division; Mrs. Walter Stirl, Mrs. Forrest Hess, and Mrs. Dee Lockhart, canned foods and junior canned goods; Snyder Palette Club, art superintendent; Mrs. Billie Payne and Mrs. Anita Payne, handicrafts and junior handicrafts; Mrs. S.L. Terry and Mrs. Bob Dupree, flower show; Roy Kidd, J.N. Eicke, Ernest Sears, and Charlie Henderson, livestock division and Kiddie Barnyard.

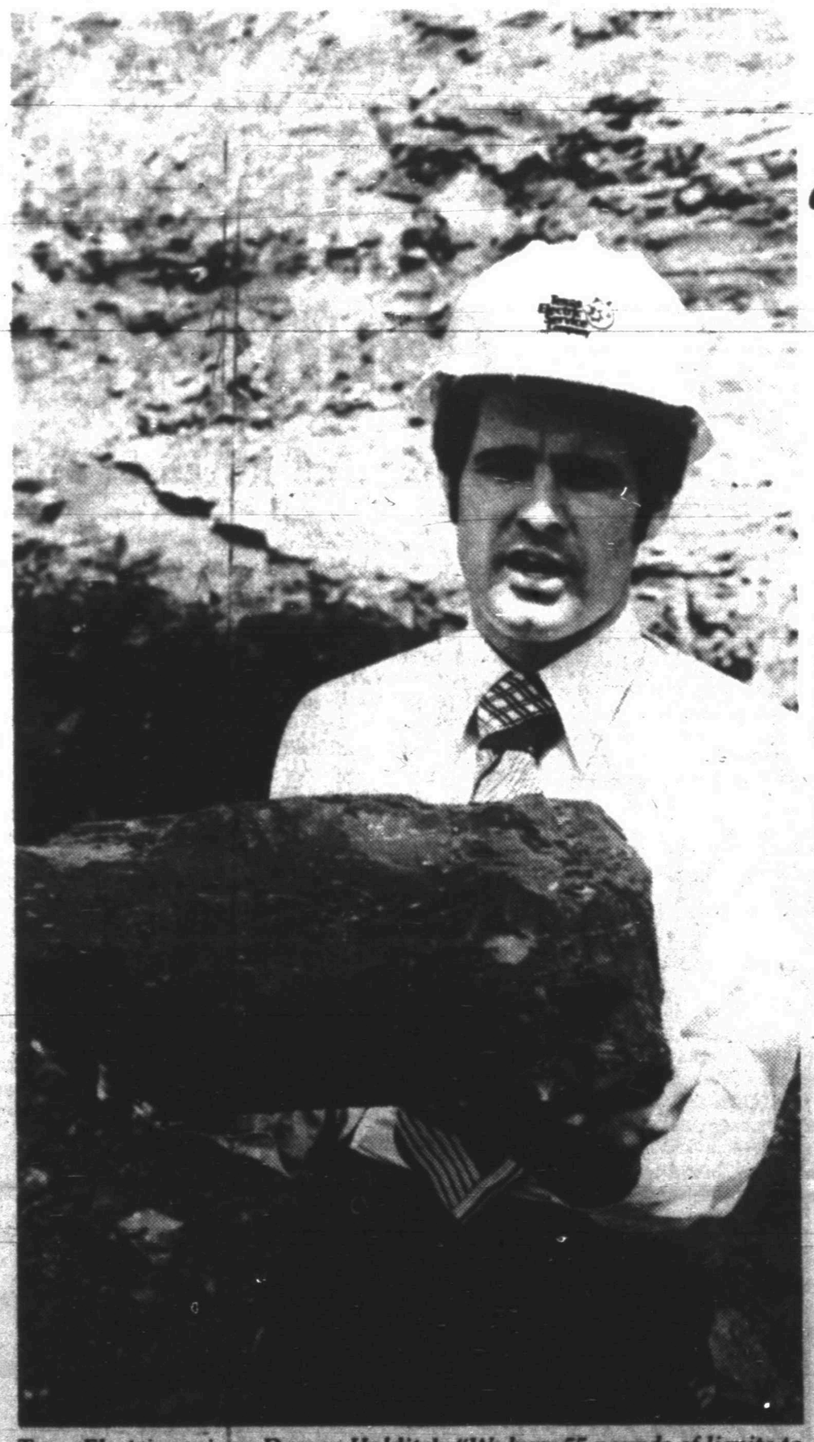

Texas Electric engineer Damon Holditch: "We burn 55 pounds of lignite to generate the electricity to run a three-ton air conditioner for a day."

"Last year, using lignite coal saved Texas Electric's customers $48 million. It's a step in the right direction."

"Prior to 1972, Texas Electric made all your electricity by burning natural gas and oil. By last year, lignite coal had replaced gas as boiler fuel for about a third of this. In dollars and cents, here's what that meant to you, our customers:

The cost of lignite burned in 1977 was about $20.5 million. Had that same amount of electricity been generated using natural gas at then-current market prices, it would have cost $107.7 million. That's $87.2 million more than the lignite cost!

Even after deducting the annual cost of the new lignite plants, Texas Electric saved its customers $48.4 million last year because of the switch to lignite.

And that's just the beginning. As gas prices continue to rise, Texas Electric plans to become less and less dependent on this increasingly scarce fuel. By 1983, lignite coal and nuclear-fueled plants are scheduled to provide more than half of our customers' electricity.

It gets harder all the time to provide dependable, economical electricity. But this has always been Texas Electric's goal. And it always will be."

Texas Electric Service Company

H. F. CLARK, Manager, Phone 573-5461

Backing the Tigers All the Way!
San Diego St. at Iowa State
American Motor Inn
American Restaurant
Petroleum Club
EAST HIWAY

The Store With More
Of What Your Looking For
Dallas at Los Angeles
Snyder Drug
"THE STORE WITH MORE OF WHAT YOU'RE LOOKING FOR"
3000 COLLEGE AVENUE 573-8333

The best person to see about your LIFE INSURANCE may be your car, home and health agent!
See or call: Roy J. McCloskey
3904 College Ave.
Phone 573-7266
Like a good neighbor, State Farm is there.
Seminole at Brownfield
STATE FARM LIFE INSURANCE COMPANY
Home Office: Bloomington, Illinois
STATE FARM INSURANCE

San Francisco at Houston
4301 College
573-8501
Dairy Queen
Try Our
HaCha Nachos
108 East Hwy.
573-2651

Florida State at Oklahoma State
Timely Pawn Loans
2409 Ave R, Snyder, Texas
915-573-9335
KEN MINYARD — Buyer - Seller - Trader

Indiana at LSU
Special of Week
300 Count
Notebook Paper
77¢
Gibson's
Discount Center

Penn State at Ohio State
THE SHACK
1005 25th St.

Complete Glass
Fireplace Front & Tools
Only $99.95
Alabama at Missouri
HEAD HEATING &
AIR CONDITIONING
2401 Ave. T 573-3907

TYPEWRITERS CALCULATORS
ADDING MACHINES
Bud's Office Supply
Sales—Service—Rentals
SMU at Florida
3405 Snyder Shopping Center 573-3553

EXTRA CLEAN LOW MILEAGE USED CARS
1977 Pontiac, Grand Prix Loaded $5,950
1977 Pontiac Grand LeMans, Loaded $4,950
1977 Chevrolet Van $5,950
DENSON'S USED CARS
300 E. Hiway Texas at Rice 573-3912

THE SNYDER DAILY NEWS Football Contest

Pretty Petals
By Silkcraft
MAKE YOUR OWN SILK-LIKE FLOWERS IN MINUTES AT A FRACTION OF THE COST
USE FOR HOME DECOR, WEDDINGS, SHOWERS, PARTIES, GIFTS. MYRIADS OF DECORATIVE USES!
WE ALSO CARRY A FULL LINE OF DECOR SUPPLIES. RIBBONS, LEAVES, CENTERS, STYROFOAM, TAPE, FLORAL WIRES, BASKETS AND WHAT HAVE YOU!
Grady at Ira
This 'n That
3907 College Avenue

Snyder at Monahans
Your best buy
is at TG&Y!
TG&Y
family center
Varsity Square

For All Your School Wear
Shop
Hobbs at Bryson
Fenton's Dad & Lad
East Side of Square 573-6111

Winterize Your Home
We'll Show You How
Wellman at Hermleigh
FLC
Forrest Lumber Co.
2109 25th St. 573-3[illegible]

COMPARE PRICES & SAVE HERE!!
1974 Chevrolet Cheyenne Super ½ Ton Pickup, Long Wide Bed, Power, Air $2,750
1976 AMC Gremlin, 2-Door, 6 Cylinder, Power, Air, New Tires $2,450
1974 AMC Gremlin, 2-Door, 6 Cylinder, Power, Air $1,495
Colorado City at Crane
HOMETOWN MOTOR SALES
East Hiway 573-5372

SPANISH INN
Specializing in
MEXICAN FOOD
OPEN 6-9 MON.-SAT.
11-2 SUNDAY
Merkel at Rotan
1703 College 573-2355

We're Backing
The Tigers
Borden County at New Home
Landes Home Furnishings
904 26th St. 573-214[illegible]

Eddie's Pharmacy
Roby at Hawley
4002 College 573-859[illegible]

Super burgers...
special prices!
● Where can you enjoy a delicious hamburger; fries; cola . . . and still pocket some change? Here!
Vanderbilt at Arkansas
SWEETSHOP 573-7452 2505 Ave G

Bring Your
Entry to the News Office
or Mail to
Snyder Daily News
Box 949
Snyder, Texas 79549

Entries Must
Be In By
NOON FRIDAY!

Test Your Skill...Win

Cash Prizes

HERE ARE THE RULES OF THE CONTEST

In each advertisement on this page you will find the contestants in a prominent football game being played the country this week-end. Get an entry blank from one of the merchants who are helping sponsor this contest and whose message is on this page. Fill in your selection of the WINNING TEAM only...opposite the name of the firm on the entry blank. Then send your complete blank to FOOTBALL CONTEST EDITOR, THE SNYDER DAILY NEWS or bring your entry by the Snyder Daily News office. Entries must be in the hands of the editor by 12 o'clock noon, Friday. Games ending in a tie must be specified as a tie or else it will be considered a miss.

If there is a tie for first place the winners will divide the cash money of $17.50 and no second prize will be given. If there is a first place winner and a tie for second place, the second prize winners will divide the money for the place. If more than two persons tie for second place, no second prize money will be awarded and the cash will be added to next week's prize. Tie for perfect score will split $100. There will be fun for the entire family. Only one entry blank will be permitted from any one person. More than one will disqualify all the person's entries. Scores listed on the entry blank will have no bearing on the choice of the winner. Sign your entry blank and list your address and phone number and watch for the story on next Tuesday's front page for the winners. Hurry now, and get your entry blank from one of the merchants on this page. The contest blank must be in your own handwriting. Employes of The Snyder Daily News and their families are not eligible to enter.

BACKING THE
SNYDER TIGERS
Houston at Memphis St.
SNYDER Athletic Center
College Heights Center 573-8551

BURGESS McWILLIAMS PHARMACY Rx
Let Us Fill Your
Next Prescription
Baylor at Georgia
Burgess-McWilliams
Pharmacy
3706 College 573-7512

SPORTS

'Bama Heads Poll; Irish Sink Some

By The Associated Press

The Top Twenty teams in The Associated Press college football poll, with firstplace votes in parentheses, season records and total points. Points based on 20-19-18-17-16-15-14-13-12-11-10-9-8-7-6-5-4-3-2-1:

1. Alabama (51)	1-0-0	1,247
2. Arkansas (11)	0-0-0	1,128
3. Oklahoma	1-0-0	1,044
4. Michigan	0-0-0	933
5. Penn State (1)	2-0-0	922
6. Ohio State	0-0-0	981
7. Texas	0-0-0	833
8. Southern Cal	1-0-0	780
9. UCLA	1-0-0	777
10. Texas A&M	1-0-0	544
11. Missouri	1-0-0	516
12. Nebraska	1-1-0	469
13. Louisiana State	0-0-0	460
14. Pittsburgh	0-0-0	394
15. Notre Dame	0-1-0	379
16. Florida State	1-0-0	353
17. Kentucky	0-0-0	299
18. Washington	0-1-0	235
19. Iowa State	1-0-0	142
20. Maryland	1-0-0	132

Alabama and Arkansas held on to the top two spots in the poll of a nationwide panel of sports writers and broadcasters. Alabama received 51 first-place votes and 1,247 of a possible 1,260 points.

Arkansas, which opens its season Saturday, received 11 first-place ballots and 1,128 points. The other first-place vote went to Penn State, who slipped from third place in the pre-season poll to fifth.

By The Associated Press

When Warren Powers paid Washington State $55,000 to break his contract so he could succeed Al Onofrio as the head coach at Missouri, his friends were startled.

After all, Missouri's schedule shows the Tigers start off against Notre Dame, Alabama, Mississippi and Oklahoma. With luck, they said, Powers could be 1-3 after the first four weeks of the season. With luck, they said, Powers could still have a squad after the first two weeks.

But Powers proved them all wrong. Missouri has respect now and is ranked No. 11 in the nation in The Associated Press college football poll after stunning Notre Dame 3-0. The loss dropped the defending national champions from fifth place to 15th.

Fans Texas Shutout Over California...

Rangers' Jenkins Makes Top 10 List

ARLINGTON (AP)- Ferguson Jenkins cracked the top 10 list of baseball's all-time strikeout leaders, but the California Angels downplayed the three-hit, 1-0 shutout the Texas Ranger hurler picked up against them Monday night.

Jenkins, with the help of a RBI single from Mike Hargrove in the fifth, allowed only four base runners and twice retired nine straight batters. His five strikeouts raised his career total to 2,584, past Bob Feller 2,581 and Warren Spahn 2,583 and made him the ninth best strikeout artist in history.

In one dressing room, Jenkins was calling the performance "a real high point for me. To get my name in the record book with such great players as Bob Feller and Warren Spahn is a big thrill for me."

Angel Manager Jim Fregosi wouldn't agree that Jenkins had a good performance against his team.

"I didn't think he pitched well at all. We should have had three home runs," said Fregosi, whose team fell 1½ games behind Kansas City in the American League West race with the loss.

Carney Lansford sent Al Oliver to the left field wall in the first, Lyman Bostock sent Juan Beniquez to deep right center in the fourth and Ken Landreaux sent Bobby Bonds to deep right in the fifth. The wind held all three up for nothing more than long outs.

"Whoever built this place, they ought to cut off his fingers so he could never build nothin' else," complained Bostock. "I can't hit one any harder. It's the worst hitter's park in baseball. The grass is bad and the wind is bad."

Jenkins, who raised his record to 15-8, agreed that Arlington Stadium is a pitcher's park.

"They hit three balls that might have been out if Mother Nature hadn't been on my side. But that's always been a part of this ballpark," Jenkins said.

Paul Hartzell, 6-10, gave up 10 hits but scattered them. The Rangers had runners on first and second in the third and fourth innings but couldn't get them farther.

Texas got its run in the fifth. Kurt Bevacqua singled, but was out on Tody Harrah's sacrifice bunt attemp. Harrah advanced to second on Bump Wills' slow grounder and scored on Hargrove's sharp single to center.

Reds 9, Astros 8

Cincinnati scored six times in the seventh, with George Foster's grand-slam homer the big blow, to take a 7-6 lead. Houston jumped ahead 8-7 in the top of the ninth on consecutive home runs by Bruce Bochy and pinch-hitter Jesus Alou. Then Ken Griffey pinch-hit a two-run single in the bottom of the ninth to vault the Reds to victory.

Royals 7, A's 2

Darrel Porter hit two home runs and Amos Otis hit one to back the four-hit pitching of Marty Pattin and expand the Royals' lead to 1½ games over second-place California in the AL West Division.

Vikings Edge Broncos In Disputed Overtime

BLOOMINGTON, Minn. (AP)-It took the steady foot of a placekicker nobody wanted for four years to give the Minnesota Vikings an overtime victory over Super Bowl finalist Denver Monday night.

Rick Danmeier, signed as a free agent by the Vikings and placed on the injured reserve list last season, booted a 44-yard field goal with 2:56 left in sudden death to give Minnesota the 12-9 triumph in the nationally televised National Football League game.

"It was just a matter of kicking the ball straight and getting it up in the air," said Danmeier, who had tryouts with Atlanta in 1974, Minnesota in 1975, Chicago in 1976 and the Vikings again in 1977.

"As soon as I hit it and got it over the line I felt it was going to be good," he said. "I kicked it right down the middle. It was a little low, but I wasn't really worried."

Danmeier, trying to erase memories of recently retired kicker Fred Cox, also kicked field goals of 24, 46 and 21 yards to give Minnesota a 9-0 lead after three quarters.

The Vikings felt they had the game won in regulation time, but a controversial 25-yard field goal by Jim Turner as time expired sent the game into overtime.

Earlier Denver scored on a 1-yard run by Jon Keyworth, but Alan Page blocked the extra point try.

Trailing 9-6, substitute quarterback Norris Weese engineered a 37-yard drive to the Viking 5 with 11 seconds to play and the Broncos out of time outs.

Weese rolled to his right and was dropped for a 3-yard loss, but the officials stopped the clock with three seconds left, which gave Denver time to line up and get the kick away.

The Vikings were infuriated. Coach Bud Grant, in an uncharacteristic display of emotion, rushed onto the field to argue with referee Don Wedge and had to be restrained by Page.

"With three seconds to go how can you put a ball in play and get the kicking team on the field?" Grant asked.

Friday's Fight Most Important For 'Champ

NEW ORLEANS (AP) - Muhammad Ali said his fight against Leon Spinks Friday night is the most important of his illustrious career because "I realize it's the last fight."

"I couldn't go on much longer if I wanted to," said the 36-year-old Ali after an unimpressive workout in his preparation for a bid to become the first ever to win the world heavyweight championship three times.

Ali and Floyd Patterson are the only fighters ever to twice win what probably is the most coveted individual championship in sports. Ali first won it by stopping Sonny Liston in seven rounds in 1964, then, after having the title taken away for his refusal to enter military service in 1967, won it again by knocking out George Foreman in the eighth round in 1974.

Ali, who has twice before announced his retirement only to change his mind, said Monday that he would have quit the ring "if I didn't get another chance at Spinks or if I didn't think I could beat him."

This time, Ali's talk of retirement has the ring of being genuine. He badly wants to leave the fight game with the title he lost to the 25-year-old Spinks on a split decision last Feb. 15 in Las Vegas, Nev. And another fight after Friday's, should Ali win, would be risky at his age.

If he beats Spinks, Ali would consider himself champion of all the world, even though the World Boxing Association is the only one of the two major boxing governing bodies which recognizes the fight in the Superdome as a title bout.

The World Boxing Council, which withdrew title recognition from Spinks for failure to live up to an agreement to fight Ken Norton, considers Larry Holmes champion.

"Holmes is a paper champion," said Ali. "I will go down as the first man to win the title three times. It will be no contest. He won't be as good as he was the first time. He can't be."

Weird Coincidence Mars Second U.S. Race Title

By JERRY GARRETT
AP Motorsports Writer

An American has won the Formula One auto racing world championship for only the second time, and the comparisons between the championship of Mario Andretti in 1978 and Phil Hill's in 1961 are startling and unavoidable.

The circumstances under which each clinched his championship were eerily similar.

Each was battling his teammate for the title, the Italian Grand Prix was the crucial race, and the dangerous Monza circuit was the site. And in each showdown, the teammate died in a crash at the start of the race.

The similarities do not end there.

Andretti went into Sunday's Italian Grand Prix having mathematically eliminated all other drivers except his Lotus teammate Ronnie Peterson.

Five seconds into the race, Peterson was bogged down in traffic after a poor start and was in the middle of a 10-car smashup that cost him his life.

Hill, whose championship season inspired the movie "Grand Prix," actually trailed his Ferrari teammate Wolfgang von Trips entering the Monza race, but by beating von Trips he could bring the world championship home to the United States for the first time.

Von Trips veered off the track after contact with another car and vaulted into a spectator area, killing himself and 15 others in one of the worst tragedies in the sport's often bloody history.

The fatal accidents both occurred at the same turn on the much-criticized track. Also, both accidents occurred on the same day in history, Sept. 10.

Police inquiries, with the possibility of criminal charges being filed, followed both.

Host Permian Today...

Central Falls To Tiger Fems

SAN ANGELO - Snyder volleyball squads kept on the winning track here last night as both its varsity and junior varsity units swept hard-fought series with Central High School.

Meanwhile, Snyder 9th grade dropped its season opener to the Tornadoes in Lamesa yesterday.

The Tiger ninth was to head up a three-header in Snyder this evening, marking the first home volleyball matches of the season. Action was to begin against Odessa Permian at 4:30, with junior varsity and varsity matches planned for 5:30 and 6:30 p.m. respectively.

The Cat varsity dropped a second game, 11-15, but edged San Angelo in the first and third, 13-8, 15-6, to grab its third victory of the season yesterday. Kathy Harrell paced the Tigers with 10 points, while Danna Myers had 9, Sherry Neves noted 7, Cindy Koonsman scored 5, Debbie Myers and Suzanne Fisher had 3 each, and Kim Harlin noted 2.

"Kathy was very strong at the net in offense, and Cindy also had a good night offensively," praised Coach Joyce Elrod. "Sherry Neves was one of our stronger defensive players. Shana Smith also played a good offensive game as setter."

The victory leaves Snyder - defending District 3-3A champs - with a 3-0 record.

Earlier in the evening Snyder JV came from behind to tag the host 5-15, 15-13, 15-0. Patsy Casas scored 11, followed by Demetra Cobb 7, Debra Nicholson 6, Vanessa White 5, Beth Ellison 4, and Dalinda Roberts and Shauna Tate, 1 each.

A tough Lamesa squad handed Snyder ninth grade a season-opening loss. The Tors took the match 15-6, 15-7.

Seeing action for Snyder were Shana Koonsman, Toni Elrod, Sherri Rich, Kathy Northcott, Robyn Harlin, Kelly Dryden, Patti Clark and Rhonda Head.

Tickets for tonight's triple-header are $1 for adults and 50 cents for students.

Lions Hold Benefit Golf Tournament

A Lions Club Benefit Golf Tournament will be held Sept. 16 at Western Texas College. The format will consist of a two-man scramble.

All proceeds will be contributed to the District 2-T-2 project; a bus for Girls Town at Whiteface.

Entry fee for the scramble is $10 per person, with an additional $4 green fee charge to non-members. Carts will be available for $8.

Flights will be determined from team scores on six holes of the first nine. A 9 a.m. shotgun start will begin the scramble. For further information and registration, contact Ernie Armstrong at the Brownfield Building in Snyder (79549) or enter in person before 8:45 a.m. Sept. 16.

pro football at a glance

By The Associated Press

American Conference	W	L	T	Pct.	PF	PA
East						
N. Y. Jets	2	0	0	1.000	54	40
Miami	1	1	0	.500	64	33
New England	0	1	0	.500	30	22
Baltimore	0	2	0	.000	6	80
Buffalo	0	2	0	.000	37	49
Central						
Eveland	2	0	0	.000	37	17
Pittsburgh	2	0	0	1.000	49	27
Houston	1	1	0	.500	34	37
Cincinnati	0	2	0	.000	33	37
West						
Denver	1	1	0	.500	23	18
Kansas City	1	1	0	.500	41	43
Oakland	1	1	0	.500	27	34
San Diego	1	1	0	.500	44	41
Seattle	0	2	0	.000	30	45
National Conference						
East						
Dallas	2	0	0	1.000	72	24
Washington	2	0	0	1.000	51	44
N.Y. Giants	1	1	0	.500	43	47
Philadelphia	0	2	0	.000	44	51
St. Louis	0	2	0	.000	16	33
Central						
Chicago	2	0	0	1.000	33	23
Green Bay	2	0	0	1.000	41	24
Detroit	1	1	0	.500	22	20
Minnesota	1	1	0	.500	36	40
Tampa Bay	0	2	0	.000	20	34
West						
Los Angeles	2	0	0	1.000	26	14
Atlanta	1	1	0	.500	20	24
New Orleans	1	1	0	.500	48	52
San Francisco	0	2	0	.000	20	40

Saturday's Game
Detroit 16, Tampa Bay 7

Sunday's Games
Green Bay 28, New Orleans 17
Dallas 34, New York Giants 24
Washington 35, Philadelphia 30
Pittsburgh 21, Seattle 10
New England 16, St. Louis 6
Cleveland 13, Cincinnati 10, OT
Houston 20, Kansas City 17
Los Angeles 10, Atlanta 0
Oakland 21, San Diego 2
Chicago 16, San Francisco 13
Miami 42, Baltimore 0
New York Jets 21, Buffalo 20

Monday's Game
Minnesota 12, Denver 9, OT

Area Gridders Prepare Again

Football action - high school style - continues this week with four of the area teams at 1-0, and four at 0-1.

The Snyder Tigers, 32-8 victims of Midland Lee, will attempt to bounce back as they travel to Monahans, who hit the win column, with a 7-3 victory over Seminole last Friday.

Colorado City, another member of the defeated corps (20-13 to Slaton), will try its luck at Crane, 14-7 winners over Denver City.

In the winning ranks, Hermleigh will be looking for two in a row as it hosts Wellman. The Cardinals whipped Grady 37-16 last week. And speaking of Grady, that team will be a guest of Ira's Bulldogs Friday. Ira lost its season starter to Divide 32-24 last week.

The only other area school which lost last week was Borden County. The Coyotes dropped a 41-7 decision to Klondike Sept. 8, and will travel to New Home, 33-0 victors over Symer, this weekend.

Something will have to give this week as Roby, 12-6 winners over Aspermont, will travel to Hawley, which powdered Rochester 34-0 in its opening debut.

Rotan will entertain Merkel, 26-0 losers to Baird, at Yellowjacket Field on Friday. Rotan whipped Spur 41-14 to kick off the 1978 season.

Finally, Hobbs, which pulled off a neat 14-6 win over Weinert last week, will be at Bryson.

All games are scheduled for 8 p.m.

Ball Chosen Booster Head

Dennis Ball took over chairmanship of the Western Texas College Booster Club as the group held its "kick-off" meeting in the college cafeteria this morning.

The meeting starts the annual booster drive, funds of which are used to aid WTC athletics. In other action, Coaches Joe Cushing and Nolan Richardson were introduced to the group.

A follow-up meeting has been scheduled for Monday morning at 7:30. All members and interested parties are invited to the breakfast and meeting.

No-Bump Rule OK Says Dupree

DALLAS (AP) - Dallas Cowboy tight end Billy Joe Dupree, who has caught two touchdowns in two games, says the new National Football League no-bump rule is freeing receivers just like it meant to do.

"It puts me man-to-man on linebackers and I like it," said Dupree.

Dupree said the tight ends were able to get open once they got past the single bump in the first five yards.

"Of course, we've been throwing to the backs for a long time, but maybe now we'll get some action for the tight ends," said Dupree.

He said defenders have started to double cover second-year receiver Tony Hill, who beat out Butch Johnson and the now-traded Golden Richards for the starting wide receiver post opposite Drew Pearson.

"Drew caught six passes against the New York Giants Sunday," said Dupree. "You sure can't leave him out there with single coverage."

The Cowboys outlasted the spunky Giants 34-24 Sunday for the World Champions' second consecutive victory but the defense faltered in the second half after end Harvey Martin was ejected for kicking, linebacker Thomas Henderson sprained an ankle, and cornerback Aaron Kyle was hurt.

"We missed Harvey," said Dupree. "They (The Giants) did a good job of running right at rookie Larry Bethea. They knocked him out of there a couple of times before he decided to get onery and hold his own."

Dupree praised the Giant's saying "They are vastly improved. They are a young team and they are difficult to move."

As far Sunday's matchup against the unbeaten Los Angeles Rams, Dupree said "It will be a tough game like it always is when we play them. We've been sort of the spoilers for them the last couple of years. They will be fired up facing us in Los Angeles.

"I figure we will be going to our tight ends more and more. I think we will concentrate on our short pass patterns against the Rams. We've had good success against them before with the short stuff."

baseball summary

By The Associated Press

AMERICAN LEAGUE

EAST	W.	L.	Pct.	GB
Boston	87	56	.608	-
New York	80	56	.606	½
Milwaukee	83	61	.576	4½
Baltimore	80	63	.550	7
Detroit	77	65	.542	9½
Cleveland	62	81	.434	25
Toronto	57	89	.390	31½
WEST				
Kansas City	78	64	.549	-
California	78	67	.538	1½
Texas	70	71	.496	7½
Oakland	66	78	.458	13
Minnesota	64	80	.444	15
Chicago	61	83	.424	18
Seattle	53	88	.376	24½

Monday's Games
Cleveland 6-1, Toronto 4-7
Boston 5, Baltimore 4
Minnesota 3, Chicago 1
Kansas City 7, Oakland 2
Texas 1, California 1
Milwaukee 5, Seattle 3
Only games scheduled

NATIONAL LEAGUE

EAST	W.	L.	Pct.	GB
Philadelphia	78	64	.552	-
Pittsburgh	74	69	.517	5
Chicago	73	71	.507	6½
Montreal	68	77	.469	12
St. Louis	62	83	.428	18
New York	59	86	.407	21
WEST				
Los Angeles	86	58	.597	-
San Francisco	81	63	.563	5
Cincinnati	79	64	.552	6½
San Diego	73	72	.503	13½
Houston	67	76	.469	18½
Atlanta	63	81	.438	23

Monday's Games
Montreal 2, St. Louis 1
Philadelphia 10, Pittsburgh 3
Chicago 9, New York 4
Cincinnati 9, Houston 8
Atlanta 7, San Diego 2
Los Angeles 7, San Francisco 2

Edmondson-Marks Win Doubles Tourney

THE WOODLANDS, (AP) - Mark Edmondson and John Marks upset the seventhseeded team of John Alexander and Phil Dent 6-4, 6-3, in an all Australian match Monday night in the $125,000 World of Doubles tournament.

Eight-seeded Gene Mayer and Hank Pfister defeated David Dowlen and Dan Valentincic 6-3, 6-2 and Chris Lewis and Jeff Borowiak downed Chris Sylvan and Butch Waltz 7-5, 7-6, in other evening matches.

Australians Ross Case and Geoff Masters defeated Ray Moore of England and Bob Carmichael 6-4, 7-6 to advance to the second round.

In other first round matches, Colin Dowdeswell and Chris Kachel defeated Peter Rennert and Kevin Curren 6-2, 6-3 and Syd Ball and Kim Warwich beat Antonio Munoz and Ricardo Ycaza 7-6, 6-3.

Bob Hewitt and Frew McMillan are top seeded in the tournament that runs through Sunday and Tom Okker and Wojtek Fibak are seeded second.

DO YOU WANT THE TRUTH ABOUT
Is There Going To Be A Rapture?
LET THE BIBLE Speak
SEE BACK PAGE SUNDAY'S TV NEWS

CLYDE HALL
Snyder Insurance Agency
COMPLETE INSURANCE AGENCY
P.O. BOX 530 SNYDER, TEXAS
1820 26th ST. PHONE 573-3163

Open Thursday
Nights Till 9:00
Custom Picture Frames
Office Supplies
The Barber Shoppe
4202 College

Cinema I 573-7519 7:15 9:30
THANK GOD IT'S FRIDAY PG
After 5,000 years of civilization — we all need a break
Cinema II 573-7519 7:00 9:10
BURT REYNOLDS in HOOPER PG

Call 573-5486

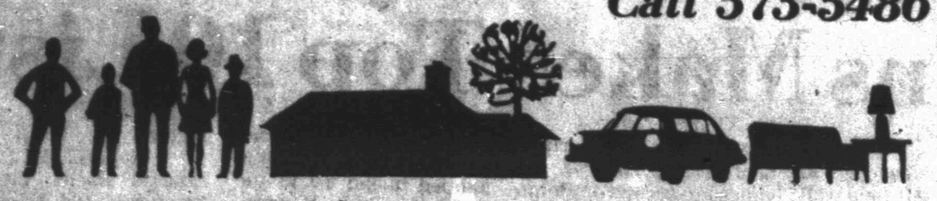

Classified Ads

6th DAY IS FREE

NOTICE TO CLASSIFIED AD CUSTOMERS

All ads are cash unless customer has an established account with The Snyder Daily News. Ads may be taken over the phone so that they may be processed but payment must be made prior to publication.

SPECIAL NOTICES A-2

Your drinking water can taste good again, and be free of harmful chemicals and impurities. We are now featuring the all-new deluxe 1978 model Water Purifier, at a price everyone can afford. Call 573-0086 for free trial without obligation.

LOST AND FOUND A-4

FOUND - LIVER and white female Spaniel, close to Dunn near Deep Creek, wearing leather stamped collar. 573-0388.

PERSONAL A-5

IF YOU drink, that's your problem, if you want to stop, that's our problem, Alcoholics Anonymous, 573-5337 or 573-5117.

Ages 12-20. Do you have a drinking or drug problem in your family? If so and you need or want help-call us, the Alteens-573-8180, night or day!

LIFT A FINGER. Report child abuse. 1-800-295-5400 toll free statewide child abuse hotline.

CONTROL HUNGER and lose weight with New Shape Diet Plan and Hydrex Water Pills. At Mundens Pharmacy.

SNYDER COUNCIL on Drugs and Alcohol-Texas Alcohol Traffic Safety Education DWI schools. Hours 9-5 daily 3610 College Ave. 24 hour call. 573-3233.

Use Snyder Daily News Classified Ads 573-5486

MISS YOUR PAPER?

Your Snyder Daily News should be delivered Monday through Friday by 6:00 p.m.

On Sunday by 8:00 a.m.

Your carrier strives to give prompt service, but should your paper be missing... please call 573-5486 Weekdays before 6:30 p.m. Sunday before 9:30 a.m.

VEHICLES B

FOR SALE: 1972 Dodge pickup V-8, runs good. Call 573-7501 after 6:30 p.m.

OWNER MUST SELL
1976 FORD Maverick, like new, low mileage, with Michelin tires, 6 cyclinder, good gas mileage--yes it's air conditioned too. Call 573-6481.

MUST SELL--1977 Gran Marquis Mercury, loaded, low mileage. $6200. 573-8493.

1976 Corolla Toyota Wagon for sale. Cassette tape deck-radio, 5 speed transmission, low mileage. Call 573-6562.

HELP!
SOMEBODY PLEASE BUY MY CAR BEFORE MY WIFE KILLS ME!

1975 Cordoba-Gold with white vinyl - 87,000 easy miles - new radials - power steering-power brakes power windows - power seats - Gold Velour interior - Uses one quart oil per 800 miles - 19 m.p.g. Highway AM radio with 8-track-C.B.-Rides smooth. Wife wants $3600-I want $3200 and key out of the doghouse! 573-0600.

SAVE - SAVE - SAVE
WE HAVE THREE DEMONSTRATORS LEFT.
TWO CHRYSLERS & ONE DODGE.
THOMAS STANFIELD
EAST HIGHWAY

'74 K5 Blazer, loaded, power & air, big wheels and tires, super clean. $5,000.00. 573-3387 after 6.

FOR SALE: 1977 Yamaha IT 175 enduro dirt bike. Mint condition, barely 1000 miles. Never raced. Can be made street legal. Priced to sell. Serious enquiries only please. 573-5456 ask for Dennis or 573-3437 after 6:00.

CLASSIFIED ADVERTISING RATES & SCHEDULES
15 WORDS MINIMUM

1 day per word	10c
2 days per word	18c
3 days per word	24c
4 days per word	30c
5 days per word	33c
6th day	FREE
Each additional day 4c per word.	
Legals, per word	7c
Card of thanks, per word	7c

These rates for consecutive insertions only. All ads are cash unless customer has an established account with The Snyder Daily News. No refund will be made on ad after appearing in paper. The Publisher is not responsible for copy omissions, typographical errors or any unintentional error that may occur further than to correct it in the next issue after it is brought t his attention.

ERROR

The Daily News can not be responsible for more than one incorrect insertion. Claims cannot be considered unless made within three days from date of publication. No allowance can be made when errors do not materially affect the value of the advertisement. All out of town orders must be accompanied by cash, check or money order. Deadline 4:30 p.m. Monday through Friday, prior to day of publication. Deadline Sunday 4:30 p.m. Friday.

AUCTION
ANTIQUE, CLASSIC, SPECIAL INTEREST CARS
SEPTEMBER 23RD & 24TH CIVIC CENTER, EL PASO, TEXAS. Should you wish to have a car sold at this Auction Please Contact: JAMES CECIL AUCTIONEERS, P.O. BOX 1947, HOBBS, N.M. 88240 505-393-4917
PLAN TO ATTEND THIS GREAT CAR AUCTION.

*FOR SALE: one 1962 and one 1972 V.W.'s. Both need some repair. Call 573-5785.

72 MODEL 250 Suzuki, street & trail bike, $250. Call 573-2160, see at 2106 Huffman, ask for Freddie.

'76 DELTA ROYALE OLDS 88, loaded, low mileage. It's a steal. Also good '73 Ford LTD, air & power. Call before 5 p.m. 573-5341, 573-5256. After 5 p.m. 573-5445.

FOR SALE: 76 Honda GL-1000 motorcycle, excellent condition, 19,000 miles, $2400.00. Call 728-3804, Colo. City.

FOR SALE: 1977 Suzuki P.E. 250, only 300 miles, excellent condition, $950.-00, call 573-8157.

1977 IMPALA station wagon. Days: 573-6821, nights: 573-8935.

1972 BUICK LeSabre, 2 door, hard top, p.s., p.b. air condition. Good second car, 573-0401.

FOR SALE: 1972 Yamaha, 100 c.c. MX, 22,000 BTU window refrigerated air conditioner unit, 12 ft. John boat with oars, 3 h.p. garden tiller, 573-8474.

HONDA MT 250 Elsinore, street legal, great shape, $425.00. 573-3243.

FOR SALE: 1973 Ford pickup with tool box, headache rack & C.B. $1700, without $1500. 573-8860.

'78 KAWASAKI 650 under warranty, 1800 miles. Accessories included only $1850. Consider trade. 573-2931.

'78 TOYOTA Celica Liftback. Warranty, air, extras - 8,000 mi. 573-2238 or 573-8511 Ex. 327.

'72 International Travelall, clean, P.B., P.S. auto., posi-trac, air, towing package. $1650. 573-0413 after 5:30.

BUSINESS OPPORTUNITY C

AVON
HOW MUCH MONEY YOU EARN IS UP TO YOU. BECOME AN AVON REPRESENTATIVE. THE MORE YOU SELL THE MORE MONEY YOU EARN. YOU SET YOUR OWN HOURS. CALL 573-2558.

Cross Keys music store (inventory and fixtures) is for sale. Store has been in business for nearly three years and has established clientele. Priced for quick sale. This shop has real potential for the right person. Come by Cross Keys in Snyder Shopping Center or call 573-0945.

BEFORE BUYING 3' x 8' worm beds, get our prices. Phone 745-1502 or 797-2475 after 6 p.m. Lubbock, Texas.

HILLSIDE MONUMENT WORKS
Col. City Hwy Ph. 573-8251
night 573-9025
Next Door to Hillside Memorial Gardens

EITHER WAY YOU SAVE!
Save money on high Utility bills with Mono therm INSULATION (3.77 R Factor per inch) Meets all Federal Regulations We install or Save Approx. 40 percent & do it yourself with our machine. HEAD HEATING & AIR CONDITIONING 2401 Ave. T 573-3907

Eden
New Thought Marketing
Part-Time Hours
Full-Time Income
Eden Products
P. O. Box 257
Snyder, Texas

BUSINESS SERVICES D

HOOVER VACUUM Cleaners, Brother and New Home sewing machines. At big savings. Repairs and supplies for all makes. House calls--C.C. Allen, 573-6171.

DON FOX
573-3995
ACOUSTICS BLOWN
PAINTING-INTERIOR OR EXTERIOR
REMODELING AND GENERAL REPAIR
CARPET LAID
12 YEARS EXP.
ALL WORK GUARANTEED
CALL FOR ESTIMATES

WATER WELL SERVICE
Windmills & domestic pumps, move, repair, replace, Tommy Marricle-573-2493 before 8:00 a.m. & after 6:00 p.m.

-THE BEST COST LESS-
Gould Submersible Pumps thru 1½ h.p. are fully warrantied for 5 years against corrosion, abrasion & even lightning.
Tommy Marricle Well Service 573-2493

DUMP TRUCKS SERVICE
Front end loader, do yards, driveways, parking area, pads for mobile homes or whatever you need.
573-3136-Don McAnelly
Free estimates

VICENTE OLIVAREZ
BUILDING CONSTRUCTION
Concrete work, remodeling & repairing.
1500 College Ave.
OFFICE 573-8786
or 573-2247

TERMITE CONTROL AND TREE SERVICE are two of our many services. for help, call NACHLINGER PEST CONTROL at 573-5646. Joe Alexander, owner.

FOR ELECTRICAL wiring call Ed Blocker, 573-7578.

WASHING - GREASING, car, truck washing, steam clean motors, hydrolic jack repair. Godwin Independent Station. 2301 N. College. 573-9219.

CONCRETE WORK
Edwin Galyean
Small & Large Jobs
573-8264

Professional
CARPET CLEANING
Deep Soil Extraction
Emergency
Water Removal
Keenans Aqua-Steam
573-6414

REPAIR & REMODEL no job too large, no job too small. Quality Const., 573-3967 or 573-0895.

IS YOUR roof ready for winter? Now is the time. Quality Const. 573-3967 or 573-0895.

Painting
Residential & Commercial
Free Estimates
573-5857
After 6

BOOKKEEPING SERVICES IN MY HOME, CALL 573-7137.

TILLING GARDENS, yards, replanting grass, lawn mowing. Will go anywhere, satisfactory work, free estimates. Call mornings and after 5:30 evenings. 573-2829, 573-8594.

ELECTROLUX
CANISTER & UPRIGHT
SALES & SERVICE
Delbert Jones
2207 28th
573-9005

ELECTROLUX
SALES-SERVICE-SUPPLIES
UPRIGHT & CANISTERS
Don Adams Laundry
2400 26th-573-9174
or 573-3747 after 6

FENCING & WELDING - contract or hourly, free estimates. Call after 6:00 Donnie Goswick, 573-9447, Jesse Arnold, 573-8600.

OFFICE SUPPLIES
File Folders
Pens & Pencils
Typewriter Ribbons
The Barber Shoppe
573-6764

EMPLOYMENT E

Do you need a job? See Snyder Employment Service Room 103 Brownfield bldg. 2425 College Ave. Phone 573-9472.

MAN WANTED for collection Dept., apply Timely Finance, 2409 Ave. R. Must speak Spanish.

American Motor Inn & Restaurant is now accepting applications for part-time cooks. Phone 573-5432

EVENING WAITRESSES wanted, part-time full-time. Apply in person, Pizza Hut, 3909 College Ave.

APT. MANAGER. Salary. Handy reliable couple. Bondable. Write Manager, Box 945, Snyder.

LOCAL ACCOUNTING firm has opening for junior or semi-senior accountant. Reply to P.O. Box 949E, Snyder, Texas 79549.

PART-TIME desk clerk with some evening work, bookkeeping & PBX. Equal Opportunity Employer. Apply in person at Travelodge.

WANTED MEN with oil field experience to drive trucks. Good pay, good benefits. Phone 573-6386.

Wanted-Girl Friday. Pleasant phone voice, cashier responsibility, light typing, some clerical experience required, must furnish references. Please apply in person. See Billy Carter at Wilson Motors.

HELP WANTED - two part time night waitresses. Must be neat and clean; have own transportation. Apply at Ken's Pizza Parlor.

WOMAN'S COLUMN H

Gill's Fried Chicken is accepting applications for day and evening help; full and part time openings available. Only dependable, hardworking individuals need apply.

Will keep 4 & 5 year old, school age children before & after school. West or Stanfield area. 573-8429.

STATE LICENSED and insured child care in my home. Call 573-8602.

BABY SITTING WANTED: infants thru 6, hot lunches, reasonable rates, good location. 573-3228.

WANTED: LADY to pick up and supervise 2nd grade student 2:30-4:00. Light housekeeping. Teacher holidays. 573-2782 after 4:30.

FARMER'S COLUMN J-1

FOR SALE: B John Deere tractor with planter and cultivator, chisel plow, 9 points, top shape, call 573-3774. 1709½ Ave. T.

FAT FISHWORMS - one block east, 2 blocks south of Eddie's Pharmacy. 4200 Ave. R. 573-6626.

WEANING PIGS for sale - call 573-7928.

FOR SALE 20 pairs young mixed cows with excellent calves. Price $550. 573-5078.

SPORTING GOODS and SUPPLIES J-2

GENE'S GUN SHOP
3602 Hill Ave.
Rifles - Scopes - Ammunition
Dealer for Weatherby Rifles
5p.m. - 9 p.m. Mon.-Fri.
All day Sat.-Sun. 573-2323.

GUNS, GUNS, GUNS
"We sell Um"
Hundreds in stock to Choose from -
Timely Pawn Loans
2409 Ave. R.

FOR SALE Skeeter Pirogue, (baby bass boat). Ideal for getting to tight spots in lakes and stock tanks. Powered by electric motor, stick steering. Bargain. Call 573-3942 or 573-8479, ask for Don.

RECREATIONAL VEHICLES J-3

Need Experienced person for Large Offset Press or Folder. Come grow with a fast moving company in Abilene. Good employee benefits including profit-sharing.
Reply to
Zachry & Assoc., Inc.
709 N. 2nd-Box 1739
Abilene, Texas 79604
(915) 677-1342 Ext. 57

1974 21' Monitor 2 fifth wheel - fully contained - power converter - like new condition, pulled very little. Must see to appreciate. Day 573-3524 - Evening 573-9619.

1976 PACE ARROW Motor Home, 26½ ft. long, excellent condition. Call 573-9484 for appointment to see.

GOLDEN FALCON 26' travel trailer for sale. Can be seen at 502 33rd St. 573-6957.

MERCHANDISE K

ELECTROLUX CLEANERS, new Home sewing machines. Repair all makes. Stevens-Whitfields-573-3918, 235-2889-Sweetwater.

THAT WORN out mattress and box springs giving you backaches? Bring it to us and take it home like new. Free pickup and delivery at Dunnam Mattress and Upholstering. 2109 College Ave. 573-2142.

FOR SALE Cleveland trombone, excellent condition, 573-3821, and weekends 573-5978.

KEEP CARPETS beautiful despite footsteps of a busy family. Buy Blue Lustre. Rent electric shampooer $2. Clark Lumber.

FOR SALE P.A. System, 1 - 6 channel mixer, 1 - 275 watt brain, 2 - speaker columns with 4 - 10" inch speakers and 2 tweeters to each column. Call 573-0676.

FRENCH PROVINCIAL living room suite, complete with table & lamps for sale. Call after 5 p.m. 573-8083.

BIGGEST SAVINGS anywhere on guitars, amps, and accessories. Example: New Gibson Les Paul Custom Guitar, Reg. $948.-00 now $595.00. McCreight Music Co., 1104 Lamar St., Sweetwater, Texas 79556.

USED FURNITURE, 2312 30th. Wed. & Thurs. from 2 to 6.

BARGAIN - FREE standing locking tool chests, with slide out drawers. 573-8963. After 4 p.m. 3609 41st.

OLDS ALTO Saxaphone - good condition. Call evenings 863-2702.

CUDDLY WHITE kittens for sale, $1.00 each. Phone 573-9497 from 8-5.

AKC DOBERMAN Pincher puppies for sale. Come by after 5:00. 2100 Ave. N.

RENTALS L-1

3 BDRM. mobile home for rent. $150.00, $50 deposit. Large lot. Children welcome. 863-2486.

FOR RENT: 3 bdrm unfurnished. 573-8357.

FURNISHED 2, 3, & 4 room apartments with or without T.V. Bills paid, no children or pets. Phone 573-3566 or 306 28th.

FOR RENT furnished duplex apartment. No children or pets. 573-9503.

ONE BEDROOM furnished apts. for rent, carpeted. $130. Inquire at 3714 Austin Ave.

NEATLY FURNISHED 2 bdrm. apt. For more information call 573-6525.

MOBILE HOMES L-9

MOBILE HOMES, 14 x 70 Skyline, reduce $500.00 for year end sale. $167.00 mo. includes insuranee. Quality Mobile Home Sales.

LARGE TRAILER lots for rent $50.00, room for children and garden, call 573-5491.

TRAILER HOUSE, parking space, for rent on 50 x 150 lots - residential area, shady pecan trees. Call 573-8658.

WILL BUY 1974 model and older mobile homes.
573-9001

FOR RENT: Lot for mobile home. $45. Call 863-2214.

REAL ESTATE M

611 East Highway
JACK & JACK Realtors
573-8571
573-3452

COLONIAL HILL - 3 br., 2 bth., quality brick home. Shown by appointment only. New listing on 35th Street.
EL PASO STREET - 4 br., 1¾ baths, new cent. heat & ref. air. Private patio, living room and den.
NEW LISTING - 3 br., 1¾ bth., carport, pecan trees. West.
SOUTHWEST - 3 br., new carpet, ref. air. $29,500.
44th STREET - 3 br., 2 bth., 2 car garage, brick, fenced back yard.
PARK VIEW ADDITION - 3 br., 2 bth., 2 car garage, nearing completion.
SUNSET ST. - 3 br., 2 bth., Ref. air, Cent Heat. Low 40's.
42ND STREET - 3 br., garage, fenced yard. $26,500.
SOUTHEAST - on 11 acres, 3 br., 2 bth., two story, built-ins, fireplace.
WEST OF TOWN - 2 br. 2 bth., on 2 acres.
5 acre plots, Roby Highway.

NOW OPEN! New Addition... Parkplace. New 3 bedr. 2 bath brick homes with fireplace and double car garages. Call for an appointment to tour these homes.

Evenings & Weekends Call:
Bruce Cotton 573-9485
Joyce Reaves 573-8619
Ladelle Nicholson 573-9733
Howard Jones 573-3452
Dolores Jones 573-3452

Bill's Auto Salvage
East Highway & Roby Hwy
at Traffic Circle
573-9331
1978 Lincoln Mark V, white on white, with maroon interior, $11,800.
1976 Mercury Monarch 2 door, air, 6 cyclinder, automatic, $3250.
1978 Monte Carlo, AM-FM tape, tilt, cruise, wire wheels, 8000 Miles $5575.
1975 Monte Carlo for $3250.00
1976 Scottsdale 3-4 ton, crew cab, clean, & low mileage $5,000.00.

HAPPY 11th BIRTHDAY PATRICE

20 PERCENT OFF
DEEP STEAM CARPET CLEANING
FREE ESTIMATES
LOCAL OWNERSHIP
WEST TEXAS CARPET CLEANING
573-2480
ALSO Pump out Septic Tanks.

CLASSIFIED ADS

Merle Newton
Realty
3311 College 573-6928
DAY OR NIGHT

324 Acres - 2 Irrigation Wells - 3 Bedrooms - 2 Bath Brick Home - Other Extras - On Water Line

West - Nice 3 Bedroom Austin Stone - Spacious Rooms - All Built-In's. $53,900

New Listing - 4 Bedroom-Masonary 3 Bath-Water Well-All Carpeted-Pantry - 10 x 12 Storage - Double Garage - Bargain - $35,000

4 Acres - Southwest

Large Office space for Rent

1. Brick home, barns & corrals,
2. water wells, 20 acres. $60,000.00.

We have a nice 1 bdrm home in good neighborhood in extreme North Snyder wide lot-priced at 9,500.00 cash or new loan.

3. East-321 29th St.-nice 2 Bdrm, 1 bath, Pecan trees; $12,000.
4. Bargain-15 acres in city limits, fenced, liberal terms.
5. East Hwy. Choice Commercial Lots & one "used" car lot, Ready.
6. Income property-4 houses and furniture, block land. Terms.
7. Mobile home lot in town 100' by 150'-Utilities available.
8. Mobile home lot - ready, terms.
9. In country, 2½ acres & up, can furnish liberal terms.

ROSWELL RIGSBY REAL ESTATE
200 E. Hwy Ph 573-7682

Classified Ads 573-5486.

Joe Box Realty
4006 College

Two Story...4 bdrms., 2 baths, Nice Yard.

Austin Stone...Old West - 3-2-2 - new kitchen, Large rooms.

New Home...3-1 - with carport - good buy, $26,000.

Stanfield Area...3-2-1 - brick with large bdrms. Lots of closets.

Equity Buy...West - 3-2 - plus carport, FHA - Immediate Possesion.

East...Large old home in good repair on 4 acres.

2000 College...5 rooms and bath, good well.

Ave. R...2 bdrm. 1 bath, $12,000.

East...Newly redone...3 bdrm., new carpet, Etc. $18,-500.

East...3 bdrm., 1 bath, 203 34th. $18,500.

East...3 bdrm., 1 bath, 317-34th. $18,500.

Bargain...Older house to repair for rent property. $8,500.

5 acres...good shop, barn and corrals. Water well.

Commercial Property... North.

1 acre tract, 5 acre tracts. 37 acres, 71 acres.

Building Lots...East.

Farms...up to ½ section. We have a builder of Fine Homes...Let us show you.

Joyce Barnes...573-6970
Marie Boone....573-0413
Wanda Early....573-2902
Joe Box.....573-5908

STEVENSON REAL ESTATE
Day or Night 573-5612
4102 College

WEST OF PARK..3406 43rd St..less than one year old..3 bedroom, 2 bath, fireplace, all the extras..$52,000.00.

SUNSET..3 bedroom, 2 bath, brick..total electric..fireplace ..$42,500.00.

STANFIELD SCHOOL DISTRICT..on 41st St..3 bedrooms, large den, some built ins.. $34,500.00.

WEST AREA..brick home.. just like new..large lot..fireplace, built ins..can be used as four bedroom..2811 Ave. T.

SOUTHWEST..3742 Ave. V.. two bedroom and den..low down payment..$21,500.00.

RESIDENTIAL AND COMMERCIAL..three buildings on North College..three bedroom home, office, and large concrete block building..all for $49,500.00.

WEST OF FOOTBALL FIELD..3008 38th Street.. nice two bedroom with carpet and large attached room in back.

OLD WEST...large bedrooms ..almost new built in kitchen..good carpet..Austin stone..2003 29th St.

COLONIAL HILLS..2 bedroom, 2 bath..den..excellent location..tile fence..$55,000.-00.

GOOD BUY...2801 Ave. T.. brick home with large basement..completely redone.. rental also..

LOIS GRAVES
REALTORS
573-2540
Phillips 66 Center
East Hwy.

NEW LISTING
Custom built, excellent southwest location. 4 bedroom, 3 bath, formal living room, den with fireplace, formal dining room, storage, cabinets, and closets galore. Call for appointment to see this 2500 plus Sq. ft. Only 3 years old.

NEARLY NEW
Only 1½ years old. Built-ins carpeted, 3 bdr, 2 bth, ref. air, central heat, carport with lots of storage space, fenced yard.

STANFIELD AREA
3 bdr, den, large kitchen and living area, ref. air, central heat, priced to sell.

LOVELY HOME
3 bdrm, 2 bth, den, separate dining, garage, West Elem. area. Must see to appreciate.

HOME WITH LOTS OF CHARM
In Colonial Hills. 3 bdrm, 2½ bth, large den with fireplace, built-ins, 2 car garage and lots of other extras.

SELLING BELOW APPRAISED VALUE
Cogdell Center, 3 bdrm, 2 bth, den with fireplace, gameroom, basement, built-ins. Made for the large family.

Mike Graves.....573-2939
Sue Mitchell.....573-0335
Joyce McCoy.....573-0704
Lois Graves, GRI ..573-2540

Elizabeth Potts
Realtors
573-0174 573-2404

NEW LISTING-3607 Jacksboro-3-2-2-storage.
COUNTRY LIVING-4¼ Acres - 2-2-2 - Brick, S.E.
W. of Park-Extra nice - 3-2-2 - Built-ins.
LARGER OLDER BRICK HOME-2800 block of Ave. T.
FIVE ACRES W-Brick - 3-2-1 - Workshop Separate.
BELOW REPLACEMENT-3-2-2 - Etgen Dr. Nearly new.
INCOME PROPERTY-2 homes, 7 trailer spaces.
CEDAR CREEK-SPECIAL NEW HOME or choice lots.
LOW 20's, GOOD BUYS-4008 Ave. U - 3724 Ave. U 2105 26th-2402 26th-2000 College.
AFFORDABLE-mid 20's-2811 38th, many extras.
EAST-LARGE STUCCO-Remodeled, Ref. Air, nice.
EAST-NEARLY NEW-309 31st-3 bed, low 30's
WHY RENT?-507 32nd, 1905 Scott, 418 29th.

Margaret West 573-6674 Randy Potts 573-8257
Wenona Evans 573-8165 Elizabeth Potts 573-2404

30th and College Avenue

Tighter Guides On Drug Talwin

WASHINGTON (AP) - Tighter restrictions are about to be put on the pain-killing drug Talwin, which has sometimes been overused by heroin addicts, the Drug Enforcement Administration says.

Chicken Ranch Destroyed

DALLAS (AP)-A year after it was transported to Dallas and two months after all its contents were sold at auction, a bored quartet of workers is reducing Texas' most famous bordello to a faceless pile of junk.

The La Grange Chicken Ranch-called a cancer by a television crusader, a lousy restaurant by Dallas diners and worthy of Broadway musical by theatrical producers-has finally gone the way of all flesh.

"I never heard anything about it before," the foreman of the wrecking crew said this week. "I just heard a little whiff of it when we started working. They told me it used to be the biggest whorehouse there ever was in Texas. To me it's just another job."

The Chicken Ranch, which dates back as far as 1844, was Texas' most celebrated cathouse until Gov. Dolph Briscoe finally closed it down five years ago.

Some enterprising businessmen transported the Chicken Ranch to Dallas last year and turned it into a restaurant. It promptly flopped.

After it contents were auctioned off, various schemes were proposed to keep the corpse intact, including a plan by one La Grange businessman to bring it home and open it as a museum.

Dallas investor Stanley Kline, who owns the property where the building was set up as a restaurant, failed to see much commercial potential in a modest frame building that once served as a cathouse. He finally decided to knock the place down.

"It's completely gone, completely gone. It's just trash. It no longer exists," said Kline, who makes no pretense of interest in the building's historic past. "I don't want to sound rude, but it's just a nuisance to me. It's of no interest to me whatsoever."

FOR SALE Near new, 4 bedroom, 3½ baths, living room, dining room, family room with fireplace, extra nice yard. South of Towle Park. Call 573-8754 after 5:30 p.m. or on weekend.

BUYING? OR SELLING?
3 BR-1 bath, good buy at $13,500.
239 acres east - 79 ac. cult. $225 per ac.
160 acres, SW, good building site.
5 acre tracts on water line, good buy.
3 acre tract with double wide, water line.
Well located commercial lots.
Good bargains in lake cabins.
BEAVERS REAL ESTATE
2425 College Avenue
Phone: 573-6672
or 573-3713

HOSPITAL NOTES

ADMISSIONS: Tammy Hudson, 700 28th St.; Rosemary Hernandez, 1107 26th St.; Maria Contreras, 1118 15th St.; Loren Sullivan, 3505 Houston; Margie Ryan, Box 405; Charlie Pearce, 3705 Muriel Dr.; Melodie Way, Rt. 2, Hermleigh; Omar Vargas, 503 35th St.; Fred Hollis, 209 37th St.; Sheila Martin, Box 130; Evelyn Moore, 2111 27th St.; Billy Bob McMullan, 2804 35th St.; Nina Hall, 710 26th St.; Louise Halford, Rt. 3; Diane Walton, 1709 17th St.; Becky Hanzalik, 4011 Houston; Kirby Sterling, Star Rt., Ira; Isidro Garcia, 1209 29th St.; Grace Lewis, Odessa; Pamela Irwin, 508 Ave. T; Kenneth Irwin, 508 Ave. T; Edna McCowen, Rt. 2; S.E. McCowen, Rt. 2; Michelle Black, 2900 Ave. G; Rebecca Black, 2900 Ave. G; Billy Gann, P.O. Box 719; Cathleen Collins, Colorado City.

DISMISSALS: Eddie Snider, Kathleen Fuget, Michael Mitchell, Mrs. David Williamson and baby boy, Doreen Pender, Janet Parker, D.B. Whatley, Luline Billingsley, Bertie Roth, Joe Trice, Willie Kelley, Rosalindo Guiterrez.

BIRTHS

Mr. and Mrs. Gaylon Hudson, 700 28th St. are the parents of a 7 lb. 5 oz. girl, born at 11:17 p.m. Sept. 11 in Cogdell Memorial Hospital.

Mr. and Mrs. Louis Sprague are the parents of a 6 lb. 10 oz. girl, born at 12:55 a.m. Sept. 11 in Cogdell Memorial Hospital. They reside on Rt. 1.

Mr. and Mrs. Alan Martin, Box 130, are the parents of a boy, born at 12:28 p.m Sept. 11 in Cogdell Memorial Hospital. The boy weighed 9 lbs. 8 ozs.

The polar bear is the most dangerous of all caged animals.

PUBLIC NOTICE

SUMMARY OF PROPOSED

CONSTITUTIONAL AMENDMENTS

GENERAL ELECTION NOV. 7, 1978

"The Tax Relief Amendment"

(H.J.R. 1)

H.J.R. 1 proposes an amendment to the Texas Constitution allowing the legislature to exempt intangible personal property, requiring the legislature to exempt certain household goods and personal effects, and allowing the legislature to exempt all or part of the personal property homestead from state and local property taxation.

The amendment requires the legislature to provide for the taxation of farm and ranch land on the basis of its productive capacity instead of its market value and allows the legislature to provide for the taxation of timber land on its productive capacity.

The amendment permits local governments to extend the present exemption of not less than $3,000 of the residence homestead of persons 65 and older to include certain disabled persons.

The amendment grants an exemption from public school property taxes of $5,000 of the market value of the residence homestead. It authorizes the legislature to grant an additional exemption from public school property taxes of an amount not to exceed $10,000 of the market value of the residence homesteads of persons 65 years of age or older and certain disabled persons. If a person 65 years of age or older qualifies for this exemption, the total amount of public school taxes imposed on that person's homestead may not be increased.

The amendment prevents local governments from increasing property taxes unless the governing body provides public notice and conducts a public hearing. The amendment requires the legislature to provide by law for each property owner to receive notice of the revaluation of his property and the amount taxes will be increased.

The amendment limits appropriations from state tax revenue to an amount not to exceed Texas' estimated economic growth rate, with the legislature authorized to make exceptions for emergencies.

The amendment prohibits the statewide appraisal of real property for property tax purposes. Enforcement of uniform standards and procedures for appraisal of property for property tax purposes is required to originate in the taxing authority where the property tax is imposed.

The wording of the proposed amendment as it will appear on the ballot is as follows:

"The constitutional amendment providing for tax relief for residential homesteads, elderly persons, disabled persons, and agricultural land; for personal property exemptions; for truth in taxation procedures, including citizen involvement; for a redefinition of the tax base; for limitations on state spending; and for property tax administration."

NUMBER ONE

(S.J.R. 50)

S.J.R. 50 proposes an amendment to the Texas Constitution to delete an archaic reference to the "Deaf and Dumb Asylum." The amendment would allow the State of Texas to purchase products and services done by handicapped individuals in nonprofit rehabilitation facilities without complying with bid requirements applicable to other state contracts. The amendment also would eliminate the formality of the approval of certain state contracts by the Governor, the Secretary of State and the Comptroller of Public Accounts.

The wording of the proposed amendment as it will appear on the ballot is as follows:

"The constitutional amendment deleting the archaic reference to the 'Deaf and Dumb Asylum,' allowing certain products and services of handicapped individuals to be used by agencies and departments of state government, requiring the procurement of other products and services required in the operation of state government to be made under bids awarded to the lowest responsible bidder, making all such procurement processes subject to laws enacted by the legislature, and eliminating the requirement that the Governor, the Secretary of State, and the Comptroller of Public Accounts of Texas be personally involved with such transactions."

NUMBER TWO

(S.J.R. 55)

S.J.R. 55 proposes an amendment to the Texas Constitution to permit local governments to issue bonds for the reconstruction or acquisition of facilities (land, equipment and improvements) designed to develop employment opportunities. These bonds would be payable solely from the revenue from the sale or lease of these facilities. The building or acquisition of such facilities must be determined by the local government to be necessary to develop employment opportunities.

The wording of the proposed amendment as it will appear on the ballot is as follows:

"The constitutional amendment to provide that the legislature may permit political subdivisions to issue revenue bonds to develop employment opportunities for its citizens."

NUMBER THREE

(S.J.R. 44)

S.J.R. 44 proposes an amendment to the Texas Constitution which would allow the legislature to authorize cities and towns to issue tax increment bonds to finance the redevelopment of blighted areas. The bonds are to be paid solely from revenue from municipal tax increments. Payment cannot be made from the revenue of municipal taxes, utilities, or other services.

The wording of the proposed amendment as it will appear on the ballot is as follows:

"The constitutional amendment to give the legislature the power to authorize cities and towns to issue bonds to finance the redevelopment of blighted areas and prohibiting any city or town from granting its money or lending its credit for such purposes."

NUMBER FOUR

(S.J.R. 53)

S.J.R. 53 proposes an amendment to the Texas Constitution to allow the legislature to exempt from taxation solar or wind-powered energy devices.

The wording of the proposed amendment as it will appear on the ballot is as follows:

"The constitutional amendment authorizing the legislature to exempt from taxation solar and wind-powered energy devices."

NUMBER FIVE

(H.J.R. 37)

H.J.R. 37 proposes an amendment to the Texas Constitution to grant exclusive jurisdiction to justices of the peace in civil cases where the amount in controversy does not exceed $200, except where the legislature gives exclusive jurisdiction to another court.

The amendment grants justices of the peace concurrent jurisdiction with county courts where the amount in controversy is between $200 and $500, except where the legislature gives the county court exclusive jurisdiction.

The amendment also grants justices of the peace concurrent jurisdiction with both county and district courts where the amount in controversy is between $500 and $1,000, except where the legislature gives the county or district court exclusive jurisdiction.

The wording of the proposed amendment as it will appear on the ballot is as follows:

"The constitutional amendment to extend the jurisdiction of justices of the peace in civil cases."

NUMBER SIX

(S.J.R. 45)

S.J.R. 45 proposes an amendment to the Texas Constitution to allow the legislature to expand the number of judges on any court of civil appeals. Presently courts of civil appeals are limited to a chief justice and two associate justices. The amendment also would allow the courts to sit in sections, with the concurrence of a majority of the judges sitting in the section necessary to decide a case.

The wording of the proposed amendment as it will appear on the ballot is as follows:

"The constitutional amendment permitting the legislature to increase the number of justices on a court of civil appeals, permitting a court of civil appeals to sit in sections, and requiring a concurrence of a majority of justices to decide a case."

NUMBER SEVEN

(S.J.R. 48)

S.J.R. 48 proposes an amendment to the Texas Constitution eliminating the State Building Commission and the State Building Fund. The authority of the State Building Commission has been transferred by law to the State Board of Control.

The wording of the proposed amendment as it will appear on the ballot is as follows:

"The constitutional amendment to repeal the constitutional authority for the State Building Commission and the State Building Fund."

NUMBER EIGHT

(H.J.R. 42)

H.J.R. 42 proposes an amendment to the Texas Constitution allowing certain political subdivisions or districts in the state that can presently issue bonds or other indebtedness or otherwise lend its credit to engage in fire-fighting activities and to issue bonds or otherwise lend its credit to support such activities.

The wording of the proposed amendment as it will appear on the ballot is as follows:

"The constitutional amendments authorizing certain districts to engage in fire-fighting activities and to issue bonds or other indebtedness or to issue bonds or otherwise lend their credit for fire-fighting purposes."

AVISO PUBLICO

UN RESUMEN DE LAS ENMIENDAS PROPUESTAS A LA CONSTITUCION

ELECCION GENERAL

7 DE NOVIEMBRE DE 1978

LA ENMIENDA PARA ALIVIO DE IMPUESTOS

(H.J.R. 1)

H.J.R. 1 propone una enmienda a la constitución de Texas permitiendo a la legislatura que exente propiedad personal intangible; requeriendo que la legislatura exente ciertos artículos caseros y efectos particulares; y permitiendo a la legislatura que exente todo o parte de la propiedad personal del hogar seguro, de la imposición de impuestos estatales y locales sobre propiedad.

La enmienda requiere a la legislatura que disponga la imposición de impuestos sobre tierras agrícolas y rancheras basada en su capacidad productiva en vez de su valor de mercado y permite a la legislatura que disponga la imposición de impuestos a bosques de madera basada en su capacidad productiva.

La enmienda permite a los gobiernos locales que extiendan la exención actual de no menos de $3,000 del hogar seguro residencial para personas de 65 años o más de edad para incluir ciertas personas incapacitadas.

La enmienda concede una exención de $5,000 en el valor de mercado del hogar seguro residencial en los impuestos para escuelas públicas sobre propiedad. Autoriza a la legislatura que conceda una exención adicional de los impuestos para escuelas públicas sobre propiedad de una cantidad que no exceda $10,000 del valor de mercado de hogares seguros residenciales de personas 65 años or más de edad y ciertas personas incapacitadas. Si la persona de 65 años o más de edad es elegible para esta exención la cantidad total de los impuestos para escuelas públicas sobre el hogar seguro de aquella persona no puede incrementarse.

La enmienda previene que gobiernos locales incrementen los impuestos sobre propiedad a menos que el cuerpo administrativo provea aviso público y lleve a cabo una audiencia pública. La enmienda requiere a la legislatura que disponga por ley que cada propietario reciba aviso de la revaluación de su propiedad y la cantidad de incremento en sus impuestos.

La enmienda limita las apropiaciones de los ingresos de impuestos estatales en una cantidad que no exceda la tasa de crecimiento económico estatal que se anticipa, con la legislatura autorizada para conceder exenciones de emergencia.

La enmienda prohibe la valuación de propiedad inmueble a través del estado para los fines de impuestos sobre propiedad. Se requiere que la ejecución de normas y procedimientos uniformes para la valuación de propiedad con el propósito de impuestos sobre propiedad, se origine con la autoridad que impone los impuestos sobre propiedad.

La terminología de la enmienda propuesta tal como aparecerá en la boleta es como sigue:

"La enmienda constitucional disponiendo alivio de impuestos para hogares seguros residenciales, personas mayores de edad, personas incapacitadas, y tierras agrícolas; extenciones de bienes muebles; la verdad en procedimientos tocante a la imposición de impuestos, incluyendo participación de ciudadanos; de nuevo definiendo la base de impuestos; limitando los gastos del estado; y la administración de impuestos sobre propiedad."

NO. 1

(S.J.R. 50)

S.J.R. 50 propone una enmienda a la constitución de Texas para eliminar la referencia arcaica al "Instituto de Sordos y Mudos." La enmienda permitiría al estado de Texas que compre productos y servicios de individuos incapacitados en facilidades de rehabilitación no lucrativas sin cumplir con los requisitos de oferta que se aplican a otros contratos estatales. La enmienda también eliminaría la formalidad de la aprobación de ciertos contratos estatales por el Gobernador, el Secretario de Estado, y el Contralor de Cuentas Públicas.

La terminología de la enmienda propuesta tal como aparecerá en la boleta es como sigue:

"La enmienda constitucional eliminando la referencia arcaica al "Instituto de Sordos y Mudos," permitiendo que ciertos productos y servicios de personas incapacitadas sean usados por agencias y departamentos del gobierno del estado, requiriendo que otros productos y servicios requeridos en la operación del gobierno del estado sean obtenidos por ofertas concedidas al postor responsable que ofrezca el precio más bajo, haciendo que todos los procesos de procuración sean sujetos a las leyes establecidas por la legislatura y eliminando el requisito que el Gobernador de Texas, el Secretario de Estado, y el Contralor de Cuentas Públicas de Texas participen personalmente en tales negociaciones."

NO. 2

(S.J.R. 55)

S.J.R. 55 propone una enmienda a la constitución de Texas para permitir que gobiernos locales emitan bonos para la reconstrución o adquisición de facilidades (terrenos, equipos y mejoras) con la intención de desarrollar oportunidades de empleo. Estos bonos se pagarían solamente de los ingresos de la venta o arriendo de éstas facilidades. Gobierno local debe de determinar que la construción o adquisición de tales facilidades es necesaria para desarrollar oportunidades de empleo.

La terminología de la enmienda propuesta tal como aparecerá en la boleta es como sigue:

"La enmienda constitucional para disponer que la legislatura puede permitir que las subdivisiones políticas emitan bonos de ingresos, para desarrollar oportunidades de empleo para sus ciudadanos."

NO. 3

(S.J.R. 44)

S.J.R. 44 propone una enmienda a la constitución de Texas que permitiría que la legislatura autorize a ciudades y pueblos la emisión de bonos de impuestos incrementados para financiar el desarrollo de areas deterioradas. Solamente se pagarán los bonos de los ingresos de los incrementos en impuestos municipales. No pagos se pueden hacer de los ingresos de impuestos municipales, servicios públicos u otros servicios.

La terminología de la enmienda propuesta tal como aparecerá en la boleta es como sigue:

"La enmienda constitucional que da a la legislatura el poder de autorizar las ciudades y pueblos para expedir bonos para financiar el desarrollo de areas deterioradas y prohibir cualquier ciudad o pueblo de conceder su dinero o prestar su crédito para tales fines."

NO. 4

(S.J.R. 53)

S.J.R. 53 propone una enmienda a la constitución de Texas para permitir que la legislatura exente de la imposición de impuestos, aparatos para energía o de viento.

La terminología de la enmienda propuesta tal como aparecerá en la boleta es como sigue:

"La enmienda constitucional autorizando a la legislatura para exentar de impuestos aparatos de energía solar o de viento."

NO. 5

(H.J.R. 37)

H.J.R. 37 propone una enmienda a la constitución de Texas para conceder competencia exclusiva a jueces de paz en causas civiles cuando la cantidad en controversia no excede $200, a menos que la legislatura conceda competencia exclusiva a otra corte. La enmienda concede a jueces de paz competencia concurrente con cortes de condado cuando la cantidad en controversia sea entre $200 y $500, a menos que la legislatura conceda a la corte de condado competencia exclusiva.

La enmienda también concede a jueces de paz competencia concurrente con ambas cortes, cortes de condado, y cortes de distrito, cuando la cantidad en controversia sea entre $500 y $1,000, a menos que la legislatura conceda a la corte de condado o distrito competencia exclusiva.

La terminología de la enmienda propuesta tal como aparecerá en la boleta es como sigue:

"La enmienda constitucional para extender la competencia de los jueces de paz en causas civiles."

NO. 6

(S.J.R. 45)

S.J.R. 45 propone una enmienda a la constitución de Texas para permitir que la legislatura aumente el número de jueces en cualquier corte de apelaciones civiles. Al presente, cortes de apelaciones civiles están limitadas a un juez presidente y dos jueces asociados. La enmienda también permitiría a las cortes que sesionen por secciones, con la concurrencia de una mayoría de los jueces en la sección siendo necesaria para decidir una causa.

La terminología de la enmienda propuesta tal como aparecerá en la boleta es como sigue:

"La enmienda constitucional permitiendo que la legislatura aumente el número de jueces en cualquier Corte de Apelaciones Civiles, permitiendo que Cortes de Apelaciones Civiles sesionen por secciones, y requeriendo la concurrencia de una mayoría de jueces para decidir una causa."

NO. 7

(S.J.R. 48)

S.J.R. 48 propone una enmienda a la constitución de Texas eliminando la Comisión de Edificios del Estado y el Fondo de Edificios del Estado. La autoridad de la Comisión de Edificios del Estado ha sido trasladada por ley a la Junta de Control del Estado.

La terminología de la enmienda propuesta tal como aparecerá en la boleta es como sigue:

"La enmienda constitucional para abrogar la autoridad constitucional de la Comisión de Edificios del Estado y el Fondo de Edificios del Estado."

NO. 8

(H.J.R. 42)

H.J.R. 42 propone una enmienda a la constitución de Texas permitiendo que ciertas subdivisiones políticas o distritos del estado que al presente pueden emitir bonos u otras deudas o de otra manera prestar su crédito participen en actividades contra incendios y que emitan bonos o de otra manera prestar su crédito para sostener tales actividades.

La terminología de la enmienda propuesta tal como aparecerá en la boleta es como sigue:

"La enmienda constitucional autorizando que ciertos distritos participen en actividades contra incendios y emitan bonos o de otra manera presten crédito para tales propósitos."

BUSINESS AND INDUSTRIAL NEWS

SAFETY EQUIPMENT
Hard Hats
Safety Glasses
Dust Masts
Ear Stoppers
Noise Guards
Truck Back-up Alarms
Gayle McDonald
A Welding Supply
1110 Collge ave. 573-5329

CALL IN YOUR ORDER
No.1-4301 College Ave.
PH. 573-8501
No. 2-108 East Highway
PH. 573-2651
Dairy Queen

F. B. Hollis Res. 573-9404
Tommy Hollis Res. 573-0677
HOLLIS TRACTOR SALES
BUY—SALE—TRADE
New & Used Farm Equipment
600 E 37 Street 915-573-3201

Hinshaws
FLOWERS FOR EVERY OCCASION
2803 College 573-8561

SUMMER FUN!
New BOATS AND MOTORS
Johnson-Mercury Motors
Glastron Boats
TOM'S MARINE
315 E. Hiway 573-6562

CENTRAL TIRE & AUTOMOTIVE
Specializing In:
● Front End Align
● Electronic Wheel Balance
● Engine Tune-Ups
● Mufflers
1510 25th 573-3567

Radiator Service By Joe Rhodes
PHILLIPS QUICK SERVICE
1701 College 573-3331

HEAD HEATING & AIR CONDITIONING, INC.
PAYNE
●Heating
●Air Conditioning
●Water Heaters
●Gas & Electric
Service on all Makes
CALL 573-3907

LATE MODEL
★ USED PARTS ★
Call Us...Chances Are We Have It."
5 State Hot Line Service
If We Don't Have It We Can Get It.
East Hiway 180 at Circle
BILL'S AUTO SALVAGE
Jimmy Farmer-573-9331

LOIS GRAVES REALTORS
66 Building
E. Hiway 573-2540
●Residental
●Commercial
●Farm & Ranch
●Property Management
Mike Graves - Sales
Joyce McCoy - Sales
Tommy Graves-Co-Owner

SNYDER TRAILER SALES
R.V. DEALER
Parts-Accessories
Sales-Service
Dealer For
Nomad-Jayco Trailers, Hawk Top & Gem Top Capps
1500 - 37th 573-7528
"A Satisfied Customer Is Our Best Advertisement"
Max & Linda Moreland

How to build in one easy step . . .
T. E. SHELBURNE & SON INC.
THAT'S HOW!!
Commercial - Residential
Farms - Ranches

A.O.Smith
There's an A.O. Smith Water heater sized right, priced right for you at
ROBINSON
Plumbing Heating & Air Conditioning Co.
2204 25th 573-6173
Serving Snyder 17 Years

FLOWERS
...You'll surely Like our Beautiful Assortment...Call or Come by and Choose for Your Special One
FRIENDLY FLOWER SHOP
3001 College 573-3851

Acidizing-Our Specialty
TOP ACIDIZERS
SNYDER, TEXAS

Person to person health insurance
It can help you pay off your loan if you're disabled. Call me.
Roy J. McCloskey
3904 College
STATE FARM MUTUAL

● Furniture ● Carpet ● Appliances
30,000 Sq. Ft. to Choose From
½ Acre Beautiful Bargains
Hoyt Furniture Co.
2112 25TH ST. 573-2143

Locksmith & Security Systems Offers Complete Key Service

"If it has anything to do with a key I can fix it," says Robert Newman, owner of Locksmith & Security Systems.

Newman, who has been locksmithing for the past four years, moved here from Sweetwater recently and offers complete locksmith service.

He is certified, bonded and insured and offers services to residential commercial, industrial and automobile lock work. He will service his customers any hour of the day or night with a answering service for emergency calls.

Locksmith & Security Systems, located at 4008 College, has a large selection of locks and deadbolts and carries Hansco, Star and Sentry safes. He is also qualified to change the combination on safes if the need arises.

Newman learned the trade as an apprentice for three years during his spare time as a full-time fireman in Sweetwater. He was employed by Kenneth Smith of Smith Locksmith Service. He is certified and a member of the Texas Locksmith Association.

For service calls, Newman has a fully equipped service truck for on sight jobs. The black step-van truck is easily recognizable and on the roll for any all.

Locksmith & Security Systems has a full line of key plates.

"I stock as many as possible and use only original key plates," says Newman. He uses some nickel-silver blanks but no aluminum, due to the weakness of the blank. If he does not have the blank you need in stock one can be ordered within three days, according to Newman.

SHOP ON WHEELS-Robert Newman, owner of Locksmith & Security Systems, stands by his service truck offering complete locksmith service. Newman recently opened for business at 4008 College and is ready and waiting for any locksmithing chore (SDN Photo)

State Farm Also Has Excellent Health Insurance Program

Roy J. McCloskey, State Farm Agent in Snyder would like to call attention to the fact that in addition to Auto, Home and Life Insurance, that State Farm also has an excellent program for Hospital-Surgical Benefits. A stay in the hospital does not have to be complicated by financial worries. The State Farm Hospital-Surgical policy is simple to read and to understand and will pay just exactly what it says it will. Included in the coverage are ambulance fees, emergency room bills, extra amount for intensive care, regular room and miscellaneous in hospital expenses and the surgeons fees.

McCloskey invited any one interested in State Farm's Health insurance program to come by his office for complete details on the program.

With the new 1979 Models of automobiles coming soon, McCloskey reminds new car buyers or those buying late models that he may save them some very important money on car financing. Since the price of new cars is so much higher than it was a few years ago, many new car buyers need more time to repay the loan than the normal 36 months, and the 42 or 48 months usually brings the payments more in line with their budget. On a new car loan for 42 months in the amount of $5,000, McCloskey can arrange a loan to be repaid in 42 installments of less than $151.00 per month. This includes the credit life insurance and also disability insurance.

Before you buy your next new car he invites you to check with him.

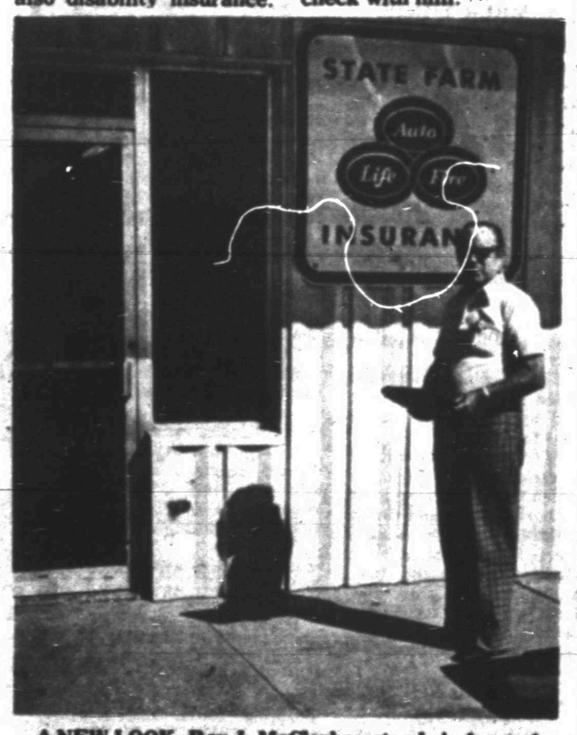

A NEW LOOK--Roy J. McCloskey stands in front of his office at 3904 College Ave. Recently his State Farm office received a new look as the building received a new front.

GENERAL CONSTRUCTION
Ditching
Roustabouts
Oil Field Maintenance
Spray Painting
Concrete Construction
HINES CONSTRUCTION CO.
610 E. Hwy 573-8533

FOAM INSULATORS OF WEST TEXAS
Locally owned and operated by
Fred Beard
Roy Burk
573-3679

J&J VALVE SERVICE & SUPPLY, INC.
LATHE, MILLING
GENERAL MACHINE SHOP SERVICES
—LARGE STOCK PUMP PARTS—
1318 AVE. T 573-8232

SNYDER GLASS—MIRROR
Specializing in Windshields and Auto Glass.
●Residential
●Commercial
573-6396
1906 33rd.

Mason's Automotive Service
Specializing In Front-End
Wheel Aligning & Balancing
●State Inspection ●General Overhaul
●Tune-ups ●Auto Transmissions
Pick Up & Delivery
1907 43rd Mason Howell, Owner 573-2791

HOW TO GET RID OF ROACHES AND ANTS
Spray No-Roach for fast, quick kill of roaches and ants. Apply Brushon No-Roach for long term control. Take your choice, or better yet...take them both. Johnston's No-Roach Available at:
Furr's, Safeway and other supermarkets.
Dist. by Winn Dixie, Ft. Worth.

GENE'S
GUN SHOP
★ Sales-Service
★ Hunting Knives
Open After 5 P.M.
All Day Sat.-Sun.
3602 Hill Ave. 573-2323

RESIDENTIAL AUTO COMMERCIAL
ALL WORK GUARANTEED
BONDED INSURED
LOCKSMITH & SECURITY SYSTEMS
ALL TYPES OF LOCKWORK
Robert Newman 573-3741 4008 College

Engineered Metal Buildings
Ball Const. Co.
Portable Storage Buildings
Add-On's
Phone: 573-0721
P. O. BOX 1207
SNYDER, TEXAS
Carports
Nolan Ball
Troy Botts
Commercial - Industrial - Farm - Ranch

GIBSON GREETING CARDS
Complete Line of Office Supplies
Bennett Office Supply
1819 25th Street Ph 573 7202

Formby's
REFINISHING PRODUCTS
this 'n that

● SINGER
● KIRBY
● SALES ● SERVICE
● PARTS ● RENTALS
RICHARDSON'S SEWING CENTER
1900 37th 573 2812

Personalized Cleaners For Those Who Care
-Modern Equipment
-Expert Workmen
-Free Delivery
Joe Graham Custom Care Cleaning
2417 College Ave. 573-3401

MICHELIN TIRES
Those Good Phillips Products
●TIRES ●BATTERIES
●ACCESSORIES
McCormick Phillips 66 Super Service
East Highway 573-6222

WADLEIGH CONSTRUCTION INC.
SNYDER TEXAS
DRAWER 189 79549 915 573-2394

U-Rent-Em
3403 College
573-5561
Ditch Witch C-9 Ditcher
1750 Watt Power Plant
Cement Mixer
Wheel Barrow
Concrete Jitterbug
Hammer Drill
MANY MORE ITEMS NOT LISTED!

Lindy Clark Farm Service Center
"METERED DELIVERY"
Butane & Propane Gas
1607 25th St. Phone 573 3516

Snyder Book Store
3904 COLLEGE AVE.
★ BIBLES ★ INSPIRATIONAL ★ GIFTS
★ PAPERBACKS ★ BEST SELLERS
★ WEDDING SERVICES ★ CHILDREN'S BOOKS

FOR ALL YOUR OFFICE NEEDS SEE BUD'S OFFICE SUPPLY
3405 Snyder Shopping Center 573-3553

AUTHORIZED QUASAR DEALER
Works in a drawer Color TV complete service on all makes of TVs.
STRICKLAND'S TV
2413 College 573-6942

I & R METER SERVICE, INC
2507 25th
SNYDER, TEXAS 79549
915/573-3524
701 W. County Rd
ODESSA, TEXAS 79763
915/333-3901
Allis-Chalmers Electric Motors
Allis-Chalmers Control Panels featuring RO-21
Toshiba Oil Well Pump Motors
PE Pulsation Stabilizers
Kerotest Needle-Gauge and Diaghram Valves
T.B. Woods Couplings