SUNDAY

THE SNYDER DAILY NEWS

15¢

VOL. 18, NO. 6 SNYDER, TEXAS (79549) SUNDAY, MAY 7, 1967 EIGHTEEN PAGES—PRICE 15c

Red Units Mount Raids In Wake Of Bombing

By GEORGE ESPER

SAIGON (AP) — Communist forces mounted a flurry of raids in South Vietnam in the wake of American air strikes Friday at key targets on Hanoi's outskirts, including the previously immune Ha Dong army barracks.

U.S. Marines holding Hill 881 North, newly won in a bloody battle that cleared North Vietnamese regiments from high ground near the Laotian frontier, came under a 92-shell mortar barrage which killed one Marine and wounded six. The Marines countered with mortar and artillery fire.

Elsewhere, Red units attacked a provincial capital, a U.S. Army Special Forces camp and a village administration building. A Vietnamese spokesman said more than 100 civilians were killed or wounded.

U.S. Air Force pilots flying out of Thailand said they made a successful attack on the Ha Dong army barracks, four miles southwest of Hanoi, and wrecked the Yen Vien railroad yards.

A spokesman said three of the planes were shot down and the crewmen were missing. This brought to 533 the number of planes acknowledged lost north of the border.

Hanoi broadcast a declaration that eight planes were felled. It said several of the pilots were captured and three—James Lindbergh Hughes, 40, of Iowa; James Richard Shively, 25 of Texas; and Gordon Albert Larsol, 40, of Minnesota — were presented at a news conference.

Perhaps confused by insignia, the North Vietnamese account gave them Navy rankings, saying Hughes and Larsol were commanders and Shively was a lieutenant (j.g.). A Hanoi dispatch of the Soviet news agency Tass concerning the same group, said Hughes was a colonel, Larsol a lieutenant colonel and Shively a lieutenant.

Tass said the three were led to the news conference at the International Club through streets sounding with "shouts of anger."

Communist targets in South Vietnam included Ham Tan, the capital of Binh Tuy Province, in the Mekong River delta 76 miles southeast of Saigon. Spokesmen said five civilians were killed there and 52 civilians and one U.S. soldier were wounded.

MODERN SHOP — A completely equipped woodshop provides boys in the Snyder area an opportunity to learn a trade as well as entertain themselves in their idle hours. (See other pictures on page 12).

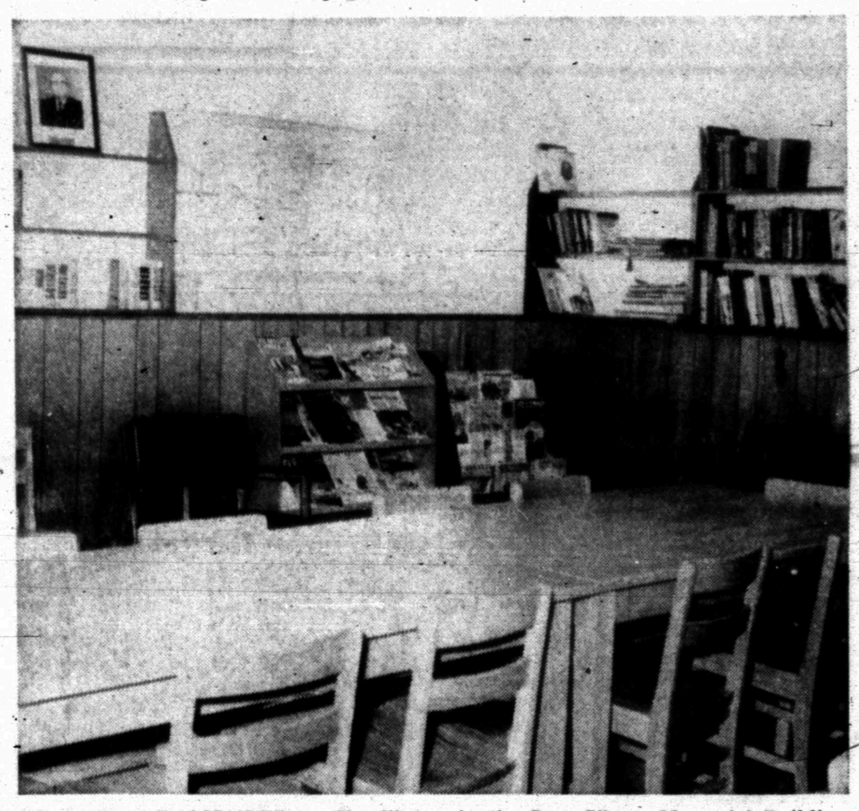

RELAXED ATMOSPHERE — The library in the Dan Gibson Memorial Building, which houses the Snyder Boys Club, provides a quiet and relaxed atmosphere for boys while they are not participating in games. The building was erected at a cost of about $70,000.

BY SCURRY COUNTY BOYS' CLUB

'Open House' Scheduled At Gibson Memorial Building

Official dedication of the Dan Gibson Memorial Building, which houses the Snyder Boys Club, will be held at 2 p.m. Sunday. The doors will be open to the public for an open house between 2 p.m. and 5 p.m.

The new home for the Boys Club was constructed following a fire which destroyed the old building on Dec. 28, 1965. Work on the Club began in October and was completed in January. The steel building, costing about $70,000, was erected by the J. L. Wadleigh Construction Co.

Facilities at the new building are ample for the needs of the Boys Club. Included among the rooms are a training room, athletic directors office, conference room, gym, janitor's room, junior and senior game room, a work office, the director's office, a television room, library, music room, photography laboratory, arts and crafts room, a complete woodshop, mens' and ladies rest rooms, and a ladies dressing room.

"We are happy to be in the new bulding," said Robert L. Kissire, who replaced Herb Barnett as director of the Boys Club. Board officers include Walter Hales, president; M. L. Broman, first vice- president; Charles Freeman, second vice-president; and Buster Anderson, secretary-treasurer.

The Dan Gibson Memorial Building has a beautiful interior with mahogany wood paneling. There is plenty of space and equipment for all of the activities participated in by the boys — such as football, volleyball, basketball, archery, horseshoes, chess, boxing.

"We hope to teach swimming at the annual camp at Lake Thomas in the second week of August," said Kissire, the director.

He pointed out that gifts totalling $37,000 were made by the Dora Cunningham Trust Fund toward construction of the building and for purchase of equipment. Trustees of the Dora Cunningham Trust Fund are Julian M. Consley, Stanley D. Decker, Kenneth Gibson and Mrs. Dan Gibson.

Hope, hard work and contributions of many civic - minded people have enabled the Boys Club program to continue, said Kissire. The new building is located at the same site occupied by the old building.

Newsman Evicted

BELGRADE (AP) — Red China accused the Peking correspondent of Pravda, the Soviet Communist party paper, of slandering Mao Tse-tung and ordered him today to leave China in seven days, the Yugoslav news agency Tanjug reported.

Police Car Stripped

MURPHY, N.C. (AP) — While this town's lone police car was disabled and parked alongside a building awaiting repair, thieves removed the siren and revolving dome light.

Holiday Approved

BOSTON (AP) — The Massachusetts House approved a bill marking Canada Centennial Day July 1 as a state holiday. The bill was written in both English and French, Canada's two languages.

Handcuffed Hoffa Awaits Hearing

CHATTANOOGA, Tenn. (AP) — James R. Hoffa, wearing handcuffs and a prison issue blue suit, arrived here with U.S. marshals today to await a hearing on his fourth motion for a new jury tampering trial.

Escorting Hoffa from the federal prison at Lewisburg, Pa., were Marshal Frank W. Cottner, a deputy marshall and an armed guard. Cottner said the trip, which began at 8:30 p.m. Friday, was "uneventful."

Eclipse Of Sun To Occur Next Tuesday

NEW YORK (AP) — An eclipse of the sun next Tuesday — weather permitting — will be visible over nearly all of North America, reports Dr. Thomas D. Nicholson, an astronomer at the Hayden Planetarium.

He said Friday the eclipse will begin at 9:21 a.m. EDT May 9, with maximum coverage at 9:49 a.m. and with the eclipse ending at 10:19 a.m.

Wild Winds Hailstorms Roam State

BY THE ASSOCIATED PRESS

Pockets of weather turbulence built up in East Texas today and skies cleared in the West Texas and Panhandle regions pummelled Friday by tornadoes, multi-million dollar hail damage and high winds.

Thunderclouds towered from Wichita Falls eastward along the Red River. The Weather Bureau said there was a chance of isolated severe thunderstorms in Northeast Texas; with rain slacking off south of the Dallas-Fort Worth area.

Eight tornadoes roared over the Texas Panhandle Friday but their damage was paltry compared with the $4 million blow struck at Abilene Friday morning by a 30-minute hailstorm.

The American Insurance Association designated the Abilene storm a catastrophe and companies prepared to set-up special insurance claims offices in the West Texas city.

Late Friday night six persons of a family of seven were killed when their automobile slipped off a bridge crossing Gum Creek on a rural road near Gilmer.

One 14-year-old son of Mr.and Mrs. Lorenza Turner escaped from the submerged car and swam to the surface.

Upshur County Sheriff Doyle Johnson said the Turner car was submerged in the swift waters of the creek swollen to bankful by heavy rains of Wednesday and Thursday.

Five of the eight tornadoes in the Panhandle touched ground. There were no reports of injuries.

Fluvanna To Be Judged In Contest

Tuesday will be a big day in Fluvanna.

Judges for the District 2 Community Improvement Contest are due to arrive at 9 a.m. and at the same time members of the Snyder Chamber of Commerce Agriculture Committee and Producers Club are scheduled to arrive on a goodwill tour.

The Community Improvemnt Program is sponsored jointly by the Texas Agriculture Extension Service and the Electric Utility Companies of Texas. Communities who enter the contest are judged on improvements made during the past year. The judges will spend about two hours in Fluvanna to see and hear of improvements residents of the community have made. Awards are presented to the winning community on a district basis.

Lindy Clark, chairman of the Snyder Chamber of Commerce Agriculture Committee, and Joe Sentell, Chairman of the Producers (goldcoaters), have urged local delegations to assemble at 8:30 a.m. Tuesday on the west side of the city hall. The group will leave at 8:45 a.m. for Fluvanna.

Rotary Club Posts Filled

Two offices of the Snyder Rotary Club were filled Friday at a meeting of the club's board of directors.

The board elected Frank Miller to serve as a director replacing Cecil Fowler, who has moved from the city. At the same time, Harold Lacik was named to serve as vice president of the club during the coming year.

Ernest Sears was re-elected secretary of the club.

COMMUNITY CAMPAIGN — Mayor M. L. Broman, flanked by Jaycees, has declared May to be "Paint Up, Fix Up, Clean Up" month in Snyder. Jaycees, as a first step in the campaign, are renovating the old Walter Hales Lumber Co. building on the East Highway.

Former Head Of Panel Is Honored

Hugh Taylor has been named outstanding chairman of all of the 253 state historical survey committees in Texas.

Announcement of the honor was made by Charles R. Woodburn, chairman of the Texas State Historical Survey Committee. Hugh Boren, Jr., , the new chiarman of the Scurry County Historical Survey Committee presented Taylor with a plaque on behalf of the state committee.

The plaque also recognizes the Scurry group as being one of the "top 20" committees in Texas last year under Taylor's leadership. Several historical markers were set up at various points in the county during the past year.

The Scurry group will be host Tuesday for a meeting of Region 17, which includes committees from Borden, Cochran, Crosby, Dawson, Dickens, Garza, Hockley, Kent, King, Lynn, Lubbock, Stonewall, Terry and Yoakum Counties.

It will begin at 10:30 a.m. Tuesday at Snyder Country Club, followed by a buffet lunch at noon, and a tour of local historical sites and homes following the meeting. Included on the tour will be a trip to the S. D. Hays Ranch where committee members will see the white buffalo hide of J. Wright Mooar.

Also slated to be present for the meeting will be Phil Davis, community relations chief of the Texas Tourist Development Agency, and officials of the Texas State Historical Survey Committee. They are Truett Latimer, who will speak on "History and Tourism," and Robert L. Watson, director of field operations, who will talk on "Effective County Committee Organization."

Major theme of the meeting will be "community efforts in tourist development." The agenda also includes a discussion of the governor's new proposal calling for designation of a state-wide system of "Recreational, Scenic and Historic Raodways."

State officials predict 1968 will be one of the biggest years for tourism in Texas.

'Clean Up' Is Sponsored By Jaycees Here

Mayor M. L. Broman has declared May "Clean up, paint up, fix up" month in Snyder.

The Jaycees have launched the campaign to urge home owners and property owners to make the city look more beautiful. The campaign is part of a bigger project called "Operation Sparkle."

"Operation sparkle is a program of community improvement aimed at attracting visitors and influencing them to stop and visit and remain in town longer.

Texas will have many tourists this year and next year who will attend the Hemis-Fair, the Lions International Convention and ultimately the Olympics in Mexico City.

"Many of them will be driving through Snyder and Scurry County, and we would like to encourage them to spend some time with us," said Mickey Nunley, one of the Jaycees.

The emphasis this year will be on painting, according to Tommy LaRue, project chairman. As a first step in the campaign, Jaycees are renovating the old Walter Hales Lumber Co. on the East Highway.

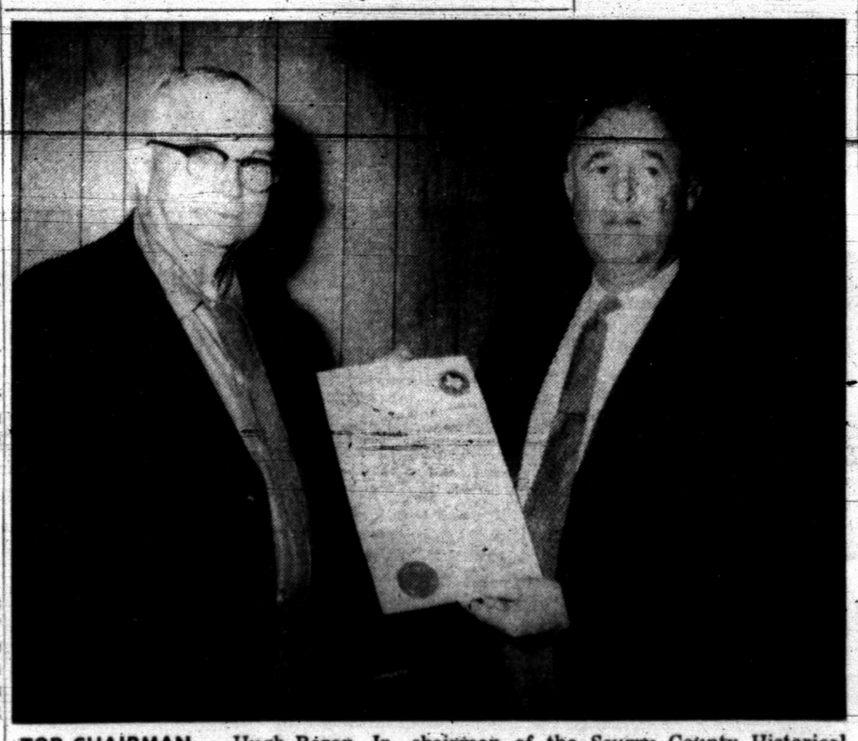

TOP CHAIRMAN — Hugh Boren, Jr., chairman of the Scurry County Historical Survey Committee, presents Hugh Taylor, last year's chairman, a plaque which designates Taylor the outstanding chairman in the state and the Scurry group as one of the "top 20" committees. The presentation was made on behalf of the Texas State Historical Survey Committee.

Orbiter 4 Remains Right On Course

PASADENA, Calif. (AP) — Lunar Orbiter 4 and its camera package, more than halfway to the moon on a maping mission, was described by scientists today as in a standard cruising condition.

A spokesman at the Jet Propulsion Laboratory in Pasadena said a second midcourse maneuver, considered for a time, is not presently planned.

He said no significant developments are expected until the spacecraft is placed in orbit Monday.

WEATHER

SNYDER TEMPERATURES: High Friday, 85 degrees; low, 63 degrees; reading at 7 a.m. Saturday, 66 degrees; precipitation, trace.

Coast: South winds 12 to 22 knots tonight and Sunday.

South Central Texas: Partly cloudy to cloudy, warm and humid tonight and Sunday. Widely scattered showers, mainly in north. Low tonight 70 to 78. High Sunday 80 to 92.

Southeast Texas: Partly cloudy to cloudy, warm and humid tonight and Sunday. Widely scattered showers. Low tonight 70 to 76. High Sunday 78 to 86.

Southwest Texas: Partly cloudy tonight and Sunday. A little cooler in west tonight, low 58 in northwest to 75 in south. High Sunday 80 to 92.

West of Pecos: Partly cloudy tonight and Sunday. A little cooler tonight, low 48 to 62. High Sunday 82 to 94, except up to 100 in extreme south.

North Central Texas: Clearing and cooler tonight. Sunday fair and mild. Low tonight 50 to 60. High Sunday 74 to 84.

Northeast Texas: Decreasing cloudiness and a little cooler tonight. Sunday clear to partly cloudy and mild. Low tonight 55 in northwest to 65 in southeast. High Sunday 74 to 84.

Northwest Texas: Fair and cooler tonight. Sunday fair and warmer in north and central portions. Low tonight 40 in northwest to 52 in southeast. High Sunday 72 to 82.

ATTEND BANQUET — Included among those present for the banquet of industrial cooperative training students and distributive education students of Snyder High School at the Phillips "66" Cafe Friday night were, from left to right, Seated, Pam Orr and Betty Payne, Sweethearts; and, Standing, Claude Donaldson, D. E. instructor; Edward C. Shive of Big Spring, area supervisor of Vocational Industrial Education; Donna Stinnett, parliamentarian; Mike Kenner, president of VICA and master of ceremonies; Joe Sliva, guest speaker; Cathy Ellington, secretary; Clay Landon; and Wallace Combest, I.C.T. instructor.

VIC Chapter Has Annual Banquet

Joe Sliva, instructor in the Dale Carnegie leadership training course sponsored by the Snyder Daily News, told distributive education and industrial cooperative training students of Snyder High School Friday night that the experience they gain bridges the gap between theory and stark reality of their first jobs.

The occasion was the annual banquet of the Vocational Industrial Clubs of America, held at the Phillips "66" Cafe.

The main speaker said there is an invisible difference between individuals.

He said an insurance executive who conducted a survey determined that successful people develop the habit of doing those things that failures do not like to do.

Sliva, a resident of Abilene and a former bombardier with the U. S. Air Force, said that it is comforting to us to know that successful people disliked doing some of their tasks too, but that they did them anyway.

"Learning to do things by doing them is the method employed by Dale Carnegie students, and it ties in with distributive education," he said.

We can improve our chances of success through training, according to the Ohio State graduate, and there are three areas of training: knowledge, attitude and skill.

Knowledge is 85 per cent off education, said Sliva, and skill is simply applied knowledge. On the other hand, about 85 per cent of financial success is determined by attitude or how we feel about what we do.

"If we will work on improving our skill and attitude then something tremendous will happen in our lives," Sliva declared.

He said that studies show that only one person in 20 accomplishes his "dreams and goals;" that only one of 100 will become independently wealthy; and, that only four in 100 become "well to do." Fifty - four persons out of every 100 are "broke" when they die.

In conclusion, Sliva said "Minds are like parachutes — they only work when they are open."

Mike Kenner, president of the Vocational Industrial Clubs of America chapter at Snyder, told employers, who were honored at the banquet, that he knows "the students appreciate the help the employers have given them." Mike was master of ceremonies.

The banquet also was attended by several school board members and school officials.

The Weather Elsewhere

	High	Low	Pr.
Albany, cloudy	56	39	..
Albuquerque, clear	78	43	..
Atlanta, fog	64	58	..
Bismarck, clear	51	27	.
Boise, clear	68	37	
Boston, cloudy	61	46	.15
Buffalo, cloudy	51	38	
Chicago, cloudy	46	40	T
Cincinnati, cloudy	70	M	M
Cleveland, rain	51	M	m18
Denver, fog	49	31	.60
Des Moines, cloudy	46	37	.10
Detroit, cloudy	52	38	.
Fairbanks, clear	45	29	.
Fort Worth, cloudy	78	72	..
Helena, cloudy	63	40	..
Honolulu, cloudy	84	74	.
Indianapolis, rain	66	46	.33
Jacksonville, cloudy	84	67	.12
Juneau, cloudy	44	36	.19
Kansas City, cloudy	50	46	.90
Los Angeles, clear	65	52	..
Louisville, cloudy	74	59	..
Memphis, rain	69	63	.49
Miami, cloudy	80	75	..
Milwaukee, cloudy	50	28	..
Mpls.-St.P., clear	56	31	..
New Orleans, fog	77	70	..
New York, rain	68	46	.29
Okla. City, rain	69	59	1.82
Omaha, cloudy	48	39	..
Philadelphia, rain	72	51	T
Phoenix, clear	81	50	..
Pittsburgh, rain	66	41	.31
Ptlnd, Me., cloudy	54	40	..
Ptlnd, Ore., cloudy	71	49	..
Rapid City, cloudy	50	34	..
Richmond, cloudy	75	53	..
St. Louis, rain	60	49	.09
Salt Lk. City, cloudy	57	43	.03
San Diego, clear	66	51	..
San Fran., clear	56	52	..
Seattle, cloudy	64	49	..
Tampa, cloudy	88	72	..
Washington, cloudy	75	57	..
Winnipeg, clear	58	36	..

(M—Missing; T—Trace)

IN GERMAN CITY

Americans Are Security Symbol

By OTTO DOELLING

KAISERSLAUTERN, Germany (AP) — The largest concentration of American troops in Europe has brought headaches to this city, but Mayor Walter Sommer says:

"I would regret it if the Americans went away because then I would see dangers. The engagement of the Americans in Europe is important for peace. It's not the number, but the presence that is important. Yet the number must be great enough to be impressive to everyone."

To anybody familiar with Kaiserslautern, this appears a surprisingly strong endorsement.

When Sommer took office 10 years ago, the city had a host of bars catering to soldiers and a small army of prostitutes attracted by the big U. S. garrison.

Since then, U. S. Army and German officials have got together to clean up the "sin strip." Incidents involving Americans still flare, and a local newspaper has commented: "Some people would rather see the Americans on the moon than on Kaiserslautern streets."

From an economic standpoint, Sommer believes the city would be better off without the Americans. He explained that industry avoids this city near the French border out of fear that the U. S. troops and nearby air bases make Kaiserslautern an inviting bombing target.

More than 60,000 U. S. servicemen and their dependents live in and around Kaiserslautern. The 90,000 German inhabitants may occasionally grumble about the Americans, Sommer said, but the "majority of my fellow citizens realize that the Americans are not here for their own pleasure — that they are here to protect the peace."

Hanau, near Frankfurt, also has a large proportion of Americans and many of the same problems as Kaiserslautern. It has 55,000 German residents, 20,000 Americans, 350 prostitutes who are reinforced on GI paydays and 250 bars and taverns.

But Mayor Herbert Droese says: "American troops are the backbone of our security and freedom. They also are a substantial economic factor."

In his opinion, German-American relations are better than they have been in a long time.

This opinion is not shared by all Germans.

Walter Siefert, a Kaiserslautern cabbie, commented: "I am of the oninion that they (the Americans) should behave better. I have two boys—one is 19 and the other 17 — who have known nothing else but the presence of the American troops."

A young woman from Hanau remarked: "I always got along with Americans. But the main impression in Hanau is that the Americans behave very badly. Everywhere one is pestered on the street. They think it's so simple — that all they have to say is 'Hello girl' and a conversation can begin. They are so childish."

Gerd Lobin, editor of Hanauer Anzeiger, believes "the truth lies somewhere in between."

"That young girls are subjected to remarks is completely understandable," he said. "Earlier, there were as many German troops here as there now are Americans, and I am quite sure that they did the same thing.

"Even the simplest people think that without the protection of the Americans we would be delivered helplessly into the hands of the Russians."

Col. J.C. Shoutz, deputy Army provost marshal in Europe, admits that the recent influx of young soldiers in place of seasoned troops — pulled out because of Vietnam — has resulted in an increase of incidents.

TOO LATE TO CLASSIFY

CARD OF THANKS A-3

CARD OF THANKS

We wish to express our sincere appreciation for the many acts of kindness extended us during the illness and loss of our loved one. Your visits, prayers, words of comfort, cards, food and floral offerings helped so much. May God's richest blessings rest upon each of you is our prayer.

Mrs. L. M. Barron
Cliff and Jo Barron
Marold, Ann, Lawana and Clint Freeman

THE SNYDER DAILY NEWS

Published Sunday morning and each evening except Saturday by the Feather Printing and Publishing Co., Inc., at Snyder, Texas 79549.

Entered as second-class matter at the Post office at Snyder, Texas.

SUBSCRIPTION RATES: By carrier in Snyder 35 cents per week, $1.50 per month. By mail in Scurry and adjoining Counties, one year $9.95. Balance of Texas one year $12.50. All other States $15.00.

MEMBER OF THE ASSOCIATED PRESS.

The Associated Press is exclusively entitled to use for republication all news dispatches in this newspaper, also local news published herein. All rights reserved for republication of special dispatches.

PRESCRIPTION DRUG STORE
OPEN TODAY
HALL DRUG
606 East Hwy. HI 3-4571

US, Canada To Kidnap Crane Eggs

WASHINGTON — The United States and Canada plan to pull off an eggnapping caper. Like a Robin Hood robbery, it's designed to help the poor.

The poor are the 43 whooping cranes who have managed to Secretary of the Interior Stewart L. Udall said Friday. U.S. and Canadian biologists will tramp through the north Canada bush that is the whooping crane spring nesting area.

The biologists will snatch any eggs they find—they are hopeful they'll get as many as four—and pack them fofr a jet flight to Patuxent Wildlife Research Center near Laurel, Md.

The eggs will be watched and cared for during the 28 to 30 days they take to hatch, Interior Department officials said.

Why the eggnapping?

Whoopers generally lay two eggs and if both hatch, it is unlikely both birds will survive, said Ray C. Erickson, assistant director of the Patuxent facility. Biologists are hopeful that with proper care, theycan save every bird hatched.

Any success at all in the two-nation project seems assured of bolstering the population of the whooping crane.

The birds boast seven-foot wing spans, black wing tips and red head feathers—but little knowhow in survival technique.

Hundreds of thousands of the big birds once inhabited the U.S. Midwest and Canada. Civilization's march cut their numbers until in 1938—when a drive to save the species started—only 14 were left.

Nepal Royalty To Visit United States

KATMANDU, Nepal (AP) — King Mahendra and Queen Ratna of Nepal will pay a state visit to the United States soon to mark completion of 20 years of diplomatic relations between the two nations.

An official source said no date has yet been set for the visit which will be the king's second to the United States. He went to Washington in 1960 at the invitation of former President Eisenhower.

BIRTHS

Mr. and Mrs. Adam Romero, Snyder, are the parents of a 5 lb. 6½ oz. baby girl born at 1:25 a.m. May 5.

Statue Dedicated

BALLINGER, Tex. (AP) — The Charles H. Noyes statue has been dedicated as an official Texas historical monument.

The statue, for which Noyes and his horse were the model, was dedicated as a memorial to all cowboys. It was unveiled Oct. 24, 1919, and has been a tourist attraction since.

Marker Dedicated

GALVESTON, Tex. (AP)—Texas State Historical Survey Committee has designated the E. S. Levy and Co. building for a marker. The dedication was on the 90th anniversary of the firm's founding.

Let Investors supply you with full facts on
4 EXCLUSIVELY DISTRIBUTED
MUTUAL FUNDS
Each fund has a different financial objective, yet each offers you a diversified selection of professionally supervised securities.
Investors Mutual
Investors Selective Fund
Investors Stock Fund
Investors Variable Payment Fund
For your free prospectus-booklet describing these funds, just
CALL YOUR Investors man
or write this registered representative of—
Investors DIVERSIFIED SERVICES, INC.
RUBE L. McKINLEY
3304 Ave. U HI 3-3874

KATHRYN HELM

SUE MITCHELL

DAVID CRESWELL

Hermleigh Honor Students Named

HERMLEIGH — Three honor graduates of Hermleigh High School have been named.

Kathryn Helm, daughter of Mr. and Mrs. Karlvin Helm, is valedictorian with a four-year average of 96.09. She has been cheerleader for two years, being head cheerleader last year. Also she has played basketball during her high school years; was assistant annual editor and vice president of the senior class this year. She is a member of FHA, Spanish Club, and president of the Beta Club this year.

Sue Mitchell, daughter of Mr. and Mrs. Buck Mitchell, is salutatorian with a four-year average of 95.26. She was president of the pep squad last year. She is a member of FHA, Spanish Club, and Beta Club vice president this year. She received the Betty Crocker Homemaker Award.

David Creswell, son of Mr. and Mrs. Bob Creswell was named high boy with a four-year average of 88.58. He is a member of the FFA, Spanish Club, and president of the senior class this year. He has been outstanding in football, basketball, and track. He has received a scholarship from Kansas State University in football for the coming fall.

The class has an overall average of 88.29 for the four years.

The Baccalaureate services will be held May 14, at 8 p.m. Commencement services will be held at 8 p.m. on May 19. Rev. Bernie Finch will be the Baccalaureate speaker. Dr. Donald R. Coker, Professor of Education at East Texas State, will be Commencement speaker.

Following graduation, the class has planned a trip to California.

Spencer Supervises Rector Operations

Rector Well Equipment operations in the Snyder area are now under the supervision of John S. Spencer, new Division Manager for the company. Spencer is headquartered out of Midland and is well-known in the area. For the past 12 years he has been district wellhead salesman for National Supply in West Texas.

Rector Well Equipment Company manufactures wellheads, Christman trees, cementing equipment and Rectorseal products sold exclusively through supply stores. General offices and main plant are located in Fort Worth.

Auto, Motorcycle In Collision Here

An Ira youth, Robert Sterling, received minor injuries when his motorcycle and the car of Larry Mack Jones of Snyder were involved in a collision in front of Hinshaw's House of Flowers on Avenue S at 9:37 p.m. Friday.

Damage to Jones' car, a 1966 Oldsmobile, was negligible. Damage to the motorcycle, a 1966 Model Yamaha, was estimated at $125.

Sterling was taken to Cogdell Memorial Hospital by Snyder Ambulance Service, but he was not admitted.

Massachusetts Kills Bullfight Measure

BOSTON (AP) — The state Senate has killed a bill that would have prohibited bullfights, either mock or bloodless, in Massachusetts.

State law already prohibits fights between animals or between man and an animal.

ARTIST DECORATED
MILK CANS
And
CHURNS
MarSan
WESTERN MFGS.
2301 Ave. G
HI 3-3495

Penneys
Remember!
Mother's Day
Sunday, May 14th.
GREAT NEWS!
PENNEY'S SUMMER DRESS CARNIVAL
IS BACK!

cool summer treats trimmed with tiny tucks and lace!
The classics step out to greet summer in style traced with pretty tucks and delicious lace icing, too! Choose from neat shirtdresses, step-ins, and shift-shapes in an airy blend of polyester/cotton — they're all machine washable! Keep all their young charms without more than a quick going over with the iron. Smart enough for almost every occasion of the season. In soft, summery pastels or mint, pink, blue, maize. Light Penney price, too!
6.98
Remember — You Can Charge It At Penney's!

Art Guild Study Club Has Seated Tea

MRS. NANCY CATON, one of the original founders, was honored for her devoted services to the organization and presented a lovely corsage by Mrs. Porter King.

The Art Guild Study Club met Tuesday evening at the Martha Ann Woman's Club honoring former members with a seated tea.

The auditorium was beautifully decorated in values of yellow, the club's traditional colors. The serving table was adorned with an arrangement of spring flowers with various hues of yellow, while the individual tables were enhanced by yellow roses and yellow chrysanthemums neatly arranged in dainty crystal bud vases. The overtone of the decorations added much to the hour of fellowship and reminiscence.

Another added attraction was the yearbooks of former years arranged on a table which were viewed by the 25 special guests present.

Mrs. Travis Rhoades, vice president, and president elect, acted as mistress of ceremony. Welcoming the guests she said in part:

"It gives me much pleasure to welcome each of you this evening and to tell you how glad we are that you could be present to share with us this memorable occasion, the celebration of 37 years of continuous service perpetuated by the Art Guild Study Club.

"Yes, we are 37 years of age. Thirty - seven fruitful years made possible because each of you was once a member of the organization and left us a most inspiring heritage, not only in the study of art, but, also in the study of the humanities as well. The inspiration you gave us motivated us to work for worthwhile ideas, ideals, and ideologies that make for a better citizenry. For no office in America, be it high or low, is more important than that of being a good citizen."

Mrs. W. M. Pilcher, assisted by Mrs. Porter King and Mrs. Hattie Gatlin, presented a most interesting history of the club, beginning with 1930, the year it was organized.

"In the early 1920's a group of young women interested in art formed a group which was to become the Art Guild. Some of these local artists were Rosalie McGlaun, Alma Nell Bell, and Ellen Joyce.

"In 1930, under the guidance of Nancy Caton, the Art Guild Club was organized as a study club and federated as such. No year book for 1930-31 is available, but is is interesting to know the members were: Loyce Clark, president; Rosalie McGlaun, vice president; Overa Jones, secretary; Opale Wedgeworth, treasurer; and Aileen Smyth, reporter. Others on the roll were: Elva Lemons, Leola Williams, Ellen Joyce, Jo Hailey, Mattie Ross Cunningham, Maurine Cunningham, Effie McCleod, Blanche Mitchell, Hattie Herm, Bonnie Gary, Mary Ruth Spears, and Omah Ryan. Associate members were Mrs. Joe Caton, Mrs. C. R. Buchannan, Miss May McClinton and Miss Eula Stimson.

Highlights of the club's themes, programs of work and community activities, with special emphasis upon education, civic participation and spiritual development were given.

Through the years some of the social events enjoyed annually have been: Presidents Dinners, Thanksgiving Feasts, Christmas Parties, May Breakfasts, and Spring Parties.

They concluded by saying: "The years of useful and informational study, the programs by interesting guest speakers, the working together toward common goals, the good fellowship among us all have given us memories to treasure."

Forty-five ladies were in attendance.

THE SERVING TABLE held appointments in crystal and silver. Pictured from left are Mrs. John DeShazo, a new member, Mrs. Bill Teaff, Mrs. Owen Miller, Mrs. Mabel Brock, and Mrs. Hugh Lowry.

PAST PRESIDENTS — Some of the past presidents of Art Guild Study Club are pictured above. From left, Mrs. Travis Rhoades, newly elected president, and Mrs. Hattie Gatlin. Seated, Mrs. Dell Smith, Miss Ethel Mae Sturdivant and Mrs. Paris McPherson. Standing, Mrs. Silas Devenport, Mrs. Myron Roe and Mrs. M. W. Pilcher.

REGISTERING — Among the 25 special guests registering are the ladies above. Seated is Mrs. A. D. Dodson. Standing are Mrs. Henrietta Lee, Miss Katherine Northcutt, Mrs. Maude Holcomb, and Mrs. M. E. Stanfield.

ON PROGRAM — Mrs. M. W. Pilcher accompanied Miss Taressa Tyrone, 7, and her mother, Mrs. Wayne Tyrone, who presented "Songs Through The Years", a collection of songs well remembered and loved by the entire assemblage.

STUDENTS of Mrs. Wendell J. Rehm will be presented in their annual spring recital Thursday, May 11 at 7:30 p.m. at First Methodist Church. The students will be playing selections from classical, semi-classical, modern and contemporary classifications. In addition to the piano and organ selections an organ and piano duet, piano duet and a duo piano piece will be included. The public is invited to attend. Pictured above front row: Trissa Bailey, Lisa Turnbull, Connie Miller, Lea Ann Allen, Karen Stewart, Pat Dryden and Stephen Carter. Back row: Sue Bailey, Susan Greenlee, Kathy Rhodes, Roy Bartels, Erika Bartels, Nancy Bailey and Brenda Beard.

WEDDING DATE SET — Mr. and Mrs. D. B. Scribner of 1009 Mogford, Midland, former residents of Snyder, announce the engagement and approaching marriage of their daughter, Janelle Lynn, to James L. Blankenship of Midland, son of Mrs. J. O. Griggs of Abilene. The couple plan to be married May 20 in the Golf Course Road Church of Christ, Midland.

Southwest Book News

By ROBERT E. FORD
Associated Press Writer

THE BUFFALO SOLDIERS, By William H. Leckie (University of Oklahoma Press, $5.95)

Two Negro cavalry regiments, the 9th and 10th, played an important role in pacifying the Indians of the West who grew bold and sometimes mean during the Civil War when there were few men available to stop their degredations.

Their exploits long have gone unnoticed, partly because of discrimination. They found this from the first. They never got good horses, their equipment was not up to standard, and many white officers refused to serve with them.

This may have been a break in one way for Negro soldiers. Gen. George A. Custer refused to command Negroes, but did wrangle the top spot with the 7th Regiment, and you know what happened to Custer's outfit.

The author of "The Buffalo Soldiers" is William H. Leckie, a University of Oklahoma graduate now Graduate School dean at the University of Toledo. He grew interested in the history of Negro soldiers when he commanded a group of them in World War II.

Among other things, he found that 180,000 Negroes fought for the Union in the Civil War.

After, that, the military was ordered to form two cavalry regiments for western action. Recruiters took anyone who volunteered, some of them unsuitable. Officers who would command these troops were hard to find. But the two regiments finally settled down into courageous troops who fought under extremely bad conditions.

One of the jobs was to keep the Indians on their reservations and to hunt them down when small groups left on raiding parties into Texas and elsewhere.

Meanwhile, one regiment was stationed on the Texas border, caught between the Indians, renegade white men and all sorts of outlaws. The "hot pursuit" question even then was a big issue as it is now, for the men they hunted usually escaped to Mexico and pursuit was not permitted except in a case or two.

Leckie details how the two regiments fought in Oklahoma, the famous Lincoln County War in New Mexico, and on into Arizona and the Northwest.

They fought for two decades until there was no longer a need for the buffalo soldier, a name given them by the Indians for

PHILIP FRENEAU, Champion of Democracy, by Jacob Axelrad (University of Texas Press, $6.50)

Philip Freneau was one of the major figures of the American Revolution but his fame faded once the British were defeated and the United States became a going institution.

Freneau was a poet and sometimes editor who was known as "The poet of the Revolution" or at least a poet of the war. It was a time when newspapers published much more poetry than now and his verses were propaganda for the fighting forces.

He did a little fighting himself on land, then turned privateer, but was pretty luckless at that.

With the war over, he sought to operate several newspapers and died in the poverty which had dogged him all his life. The book does indicate some of the major political controversies of the time.

Jacob Axelrad, the author, is a resident of Connecticut and is a biographer. — The AP.

STEEL AND ECONOMIC GROWTH IN MEXICO, By William E. Cole (University of Texas Press, $6)

Mexico, which has extensive iron ore and coal deposits, was not much of an iron and steel-making nation until World War II, has become a major producer.

William E. Cole, in his "Steel and Economic Growth in Mexico," provides tables showing that consumption increased about nine times from 1934 through 1963 while production was about double that. Now production and consumption are about the same.

Much of Mexico's iron-steel production is government controlled through tariffs, tax credits and injection of government capital.

The country has the problem of importation of scrap iron, necessary to the operation of the plants. However, the nation's resources indicate that it can increase production any time authorities, private or public, decide to do so.

Cole is a University of Texas graduate and is on the faculty of the University of Tennessee. — The AP.

Flank Steak Relieves Menu Doldrums Now

Menu monotony is one of the hazards into which a homemaker runs when she has to plan over three hundred meals a year. It's easy to get into a rut buying the same foods and preparing them the same way.

It's exciting, though, for the family to have something different. It's exciting, too, for the homemaker to try a new way to prepare something, or a meat cut that's not been tried before.

There aren't too many flank steaks available. There are only two flank steaks, one in each side of beef. They range in weight from ¾ to 1¼ pounds.

Flank Steak, Creole-Style

1 large or 2 small beef flank steaks
½ pound bulk pork sausage
1 cup soft bread crumbs
2 tablespoons chopped parsley
3 tablespoons lard or drippings
2 teaspoon salt
½ cup chopped onion
2 bay leaves
1 can (16 ounces) tomatoes
½ green pepper, chopped if desired
1 cup water
Flour for gravy

Pound or lightly score flank steak or steaks on both sides. Combine sausage, bread crumbs and parsley and mix well. Spread sausage mixture on 1 large or 2 small flank steaks and roll as a jelly roll. Tie steak or steaks with string and brown in lard or drippings. Pour off drippings. Add salt, onion, bay leaves, tomatoes and green pepper. Cover and cook slowly 1½ to 2 hours or until tender. Remove steak or steak and bay leaves, pour off excess fat, add water to cooking liquid and thicken for gravy. 6 to 8 servings.

Youngsters like raisins added to muffins. A half cup of the raisins will be plenty for a standard two-cup flour recipe.

ON THE HOUSE

By ANDY LANG
AP Newsfeatures

Instant coffee has diminished the existence of coffee grounds in many households, but apparently not enough to prevent a rather odd controversy.

Explanation:

We recently advised a reader that a clogged sink usually could be avoided if he saw to it that his wife did not let such things as "vegetable pits, chunks of soap, coffee grounds, etc." go down the drain.

It seemed like harmless advice — but little did we know. Nobody objected to the vegetable pits or the chunks of soap, but there sure were staunch defenders of coffee grounds. Almost in unison, they said that coffee grounds not only don't clog drains, they help to keep them free of trouble. Their mothers and grandmothers, they went on, always flushed coffee grounds down the drain for the specific purpose of keeping them unclogged.

Now on uncertain grounds (pardon), we checked with five different plumbers. Four of them confirmed our opinion. Coffee grounds, like any other solid material, get caught in hardened grease and add to the obstruction, eventually blocking the drain. The belief that the grounds have a cleansing action, they asserted, was an "old wives' tale" with no basis in fact.

But that fifth plumber — oh, that fifth plumber. Those letter writers were correct, he said. Coffee grounds, he explained, act as a kind of abrasive, cutting away corrosive flaking on the insides of the pipes and preventing them from becoming narrower, which would reduce the amount of water passing through.

On one point, there was general agreement. The housewife can avoid trouble if, after each dishwashing, she turns on the hot water and lets it run for a few minutes. This helps to dissipate grease immediately before it has a chance to cling to the sides of the pipe and harden, building up gradually to a sixable obstruction over a period of time.

But let's get back to those coffee grounds and quote from an encyclopedia, the contents of which are written by experts in their particular fields:

"Most trouble in kitchen sink drains is caused by hardened grease and fat which catch coffee grounds and eventually build up to a point where the drain is blocked."

• • •

QUESTION: I recently put up two plywood walls around the area in our basement where the washing machine and dryer are located, making a kind of enclosed laundry room. The regular concrete sides of the basement serve as the other two walls. I painted both the plywood and concrete walls with a regular white paint, but now I notice that the uneven grain of the plywood is beginning to show through. Will another coat of the same paint cover this effectively?

Or is it true, as my wife suggests, that I shouldn't have used plywood for a laundry room because of the dampness caused by the washer and dryer?

ANSWER: Your wife is correct in one respect. Washers and dryers do exude a certain amount of moisture — especially the dryer. But if it was properly installed, the dryer should be vented to the outside to prevent excessive moisture inside the house. Even if it isn't the chances are this has nothing to do with the condition you describe — which is known as face-checking. The latter results from the failure to seal woods with wild grain, a characteristic of fir plywood. It is especially noticeable when only a single coat of paint has been applied.

The proper finishing of fir plywood calls for the use of a special sealer, followed by two coats of paint. Ask your hardware, paint or lumber yard dealer to give you the type of sealer made especially for use under paint rather than under a clear finishing material. It will not be necessary for you to remove the old paint. Sand it lightly, wipe off all traces of grit and apply a coat of the sealer. When it is thoroughly dry, sand it again — very lightly — wipe off, then put on a coat of paint. When that had dried (if possible, wait until the next day), apply a second coat.

Ginger Seasons Tasty Beef Cut Called Brisket

Fresh beef brisket makes a pot-roast when it's braised. It will seem related to a famous dish called sauerbraten when spices like ginger and cloves season it.

Much of the beef brisket that's sold is cured and goes under the name of "corned beef." It has characteristic flavor and color (bright red), when cooked. Brisket which is not cured is the same boneless cut, but is dipped in seasoned flour before browning and cooked by moist heat.

Beef Brisket — Ginger Gravy

3 to 4 pound beef brisket
¼ cup flour
2 teaspoon salt
¼ teaspoon pepper
1 teaspoon ginger
¼ teaspoon ground cloves
⅛ teaspoon thyme
3 tablespoons lard or drippings
½ cup water
2 tablespoons lemon juice
3 medium onions, sliced ¼ inch thick
1-3 to ½ cup water

Combine flour, salt, pepper, ginger, cloves and thyme. Dredge brisket in seasoned flour. Save remaining flour for thickening gravy. Brown brisket on all sides in lard or drippings. Pour off drippings. Add ½ cup water, lemon juice and sliced onions. Cover tightly and cook slowly 3 to 3½ hours or until tender. Remove brisket and measure cooking liquid. Add water to cooking liquid to make 3 cups. Thicken with remaining seasoned flour to which 1-3 to ½ cup water is added to make a smooth liquid. Add flour mixture to cooking liquid. Cook, stirring constantly, until boiled and thickened. Serve with brisket.

When making stew, you may want to tie the herb bouquet often called for in a small piece of cheesecloth. Such kitchen staples as celery leaves, parsley sprigs and bay leaves make a good bouquet.

Brownie Troop 219 (Mrs. Jack Chastain and Mrs. Marshall Burrus) visited Hillcrest Lodge on April 27th.

The sixteen girls sang three songs in the lobby for the patients who were gathered there; they also visited and san to the bed patients and distributed fruit to all the patients.

This troop is planning a cookout on May 6th at Camp Ila-Ru.

• • •

Senior Troop 325 (Mrs. H. P. Redwine) met Wednesday afternoon and elected the following officers for 1967-1968: Dana Thompson, President; Pam Black, Vice President; Paula Redwine, Treasurer; Dee Ann Book, Secretary.

The girls are planning to attend the Senior Graduation Party on Friday, May 12, in Colorado City.

Members of this troop who recently received their First Class Badges are Dana Thompson and Cheril Wilkins.

• • •

Day Camp Training is being held during May. Thursday, May 11, will be Skills Day and this will be at Camp Boothe Oaks in Sweetwater.

Leaders who plan to attend this training will please meet at the Scout House at 8:30 a.m. next Thursday morning.

Lighter Color,

Lighter colors tend to make small rooms seem larger while darker colors make large rooms seem smaller. Light - colored ceramic tile, for example, will help to enlarge that small bathroom squeezed into your house as an afterthought.

It's Here
Dallas-Fort Worth Television. Via Microwave
Hook-Up Now
Call SCAT
Snyder Community Antenna Television
Phone HI 3-4327

The Jonathan Winters Show With The LEVEE SINGERS

LUBBOCK COLISEUM
SAT., MAY 13 . . 8.15 p.m.
Coliseum Box Office Open Mon. thru Sat., 9 A.M. - 5 P.M.
TICKET PRICES: $3 . . . $4 . . . $5
CIVIC LUBBOCK, INC.
Dial PO2-4616 Box 5486

WAYNE BOREN CLYDE HALL
Snyder Insurance Agency
SERVICE
COMPLETE
INSURANCE
P. O. Box 530 Snyder, Texas
1820 26th. Street Phone HI 3-3163

SUNDAY SPECIAL!
Carl Ballard and Chef Jesse Riggins Invite You To Try
Ballard's Special Sunday DINNER
½ BARBECUED CHICKEN 1.25
BARBECUED SLICED BEEF 1.40
BARBECUED HAM STEAK 1.75
Hot Rolls — Green Onion
Ranch Style Beans — Cole Slaw
BALLARD'S CAFE & TRUCK STOP
East Highway Phone HI 3-6641

Your Once-a-year opportunity to save
Beauty Mist annual hosiery sale

May 8-22
This is the sale that fashion conscious women mark on their calendar. A once-a-year-opportunity to stock up on sheer, clear Beauty Mist stockings at substantial savings. Beauty Mist is the elegant one you see advertised in Vogue, Glamour, Mademoiselle, and Seventeen. A bona fide hosiery bargain at regular prices. And truly a rare find in real fashion at just 79¢.
Regularly $1 pair
NOW ONLY $.79 pair
6 PAIRS ONLY $4.70
Rogers INC.
West Side of Square

Gifts For Mother!

How pretty!
— and you'll never have to iron it!
ZIP 'n GO
in Permanently Pressed Kodel & Cotton!
So very pretty . . . from softly gathered drawstring neckline to soft shoulders . . . yet so practical, too! Huge carry-all pockets, a zephyr front zipper that lets you step in without disturbing your coiffure, and best of all, that blessed fabric, 65% Kodel Polyester, 35% Cotton . . . that washes in a wink, dries fast and never needs to know an iron! Gay, garden prints in sizes Small, Medium and Large.
$7.00
Rogers INC.
West Side of Square

MAYOR M. L. BROMAN has proclaimed May 7-14 as National Music Week for the city of Snyder. Mrs. Wayne Bethel, president of the Musical Coterie of Snyder, is pictured with Mr. Broman. Mrs. Robert Clinton is chairman. National Music Week, which always begins on the first Sunday in May and continues through Mother's Day, will be celebrated for the fourth year on May 7-14, 1967, under the sponsorship of the National Federation of Music Clubs, a non-profit organization dedicated to music. The objectives of National Music Week Are: 1. To emphasize that music is a vital part of life and important to meaningful living. 2. To advance the art of music as a cultural contribution to the individual and the community. 3. To encourage more participation in music. 4. To share the enjoyment of music more widely with the general public.

MRS. JOHN YOUNG STEWART

MRS. VONDELL KING was notified recently that she was the leading agent for the month of March on computed increase for the Rio Grande National Life Insurance Co. Mrs. King lives at 3000 Thirty-seventh Street, Snyder, and works out of the District office at Big Spring.

You can braise beef short ribs in the oven if you use a tightly covered Dutch oven (or similar utensil). At a moderate temperature the ribs will take about 2 to 2½ hours to cook. A cup of water (or other braising liquid) should be enough for about 2½ pounds of ribs.

For a party spread, blend a quarter pound of blue cheese with a pound of cream cheese and a few tablespoons of brandy. Refrigerate in a tightly covered jar and store about a week before using to allow flavors to blend.

Northeast Operetta Set For Monday

Northeast Elementary's regular operetta for P-TA will be held Monday evening at 7:30.

The sixth grade will present "Western Style Moon." Intermission entertainment will be from fifth grades with flutophones and third grades with songs.

The public is cordially invited to attend.

WOMEN'S CALENDAR

MONDAY

AAUW meets at 7 p.m. with Nellie Smith. Co-hostess Elizabeth Odom. Installation of officers.

East Elementary P-TA meets at 3:45 p.m. Teachers appreciation meeting.

Rebekah Lodge meets at IOOF hall at 8 p.m.

Rainbow Girls stated meeting, 7:30 p.m. at Masonic Hall.

TUESDAY

Scurry County Registered Nurses Club meets at 7:30 p.m. in hospital dining room. Election of officers. Hostesses Helen Nixon, Ethel Wadleigh, Nell Foster and Nona Carter.

Daughters of the Nile meet at Phillips Cafe for lunch and business.

Martha Ann ladies game day and duplicate bridge, 9:30 a.m. Open.

Snyder Early Tops 8:30 a.m. at Dan Gibson building.

Toperettes meet at Stanfield cafeteria 7 p.m. Visitors welcome.

Family night at Country Club. Activities start at 8 p.m.

WEDNESDAY

Altrurian Daughters meet for chuck wagon buffet. Social committee hostesses.

THURSDAY

Snyder Palette Club installation of officers at Martha Ann Woman's Club 2:30 p.m. Mrs. R. L. Gray hostess.

Twilight Garden Club dinner and installation. Hostesses Mrs. Jack McGlaun, Mrs. Molly Pinkerton and Mrs. L. L. Lewis.

Snyder Duplicate Club, 1:30 p.m. at Martha Ann Woman's Club. Open. Masterpoint day.

Ira P-TA mets at 3:40 in school gym for style show and installation of Officers.

FRIDAY

Altrurian Club installation luncheon, 11:30 a.m. at Rock Ledge Farm. Mrs. Edith McKanna hostess.

Friday duplicate bridge at Country Club, 9:30 a.m. Open.

SATURDAY

Atheneum Study Club spring social at Martha Ann Woman's Club. Social committee hostesses.

Cosmorama Study Club at Martha Ann Woman's Club, President's luncheon and installation of officers.

SUNDAY

Duplicate bridge at Snyder Country Club, 1:30 p.m. Open.

Buttered noodles take to poppy seed — especially when the noodles are to be served with goulash. A tablespoon of the poppy seed will be plenty for half a pound of the noodles that have been cooked.

Hermleigh News

By MRS. C. L. McQUAID

Mr. and Mrs. Roy Coston visited Sunday afternoon in the home of Mr. and Mrs. Ben Henderson.

Mr. and Mrs. Jim Kubena, Mrs. Mary Hilcher and Mrs. Herman Wenetschlaeger, visited Mr. Herman Wenetschlaeger, who is a medical patient in Hendrix Memorial Hospital, Abilene Tuesday.

Mrs. Pearl Watts, Mrs. Herman Richburg and Mrs. McQuaid attended a bridal shower honoring the bride-elect of Joe Paty, of Roscoe, at the Inadale Community Center Sunday afternoon.

Mrs. Dan Smith of San Angelo, visited several days last week with her parents, Mr. and Mrs. Grant Groves.

Mrs. Pearl Watts, visited her niece, Mrs. Olin Johnson, Tuesday morning.

Mrs. K. P. Lofton, Jr. and Mrs. O. C. Darden, visited Mrs. George Vicary Monday.

Mrs. Joe Ruppe and daughters, Ketchan and Colleta of Midland visited in the home of her parents, Mr. and Mrs. T. W. Thomas, Sunday.

Misses Eva and Era Richburg and Mrs. Nona Correll of Sweetwater, visited Mr. and Mrs. Herman Richburg, Jay and Mrs. McQuaid, Sunday afternoon.

Visitors in the home of Mrs. T. W. Thomas, Friday of last week, were Mrs. Dean Cochran of Snyder and Mrs. Clyde Mason.

Mr. and Mrs. O. W. Richburg and Scott visited in Dallas over the week end with their daughter, Mr. and Mrs. Charles Bridges and Mr. and Mrs. Jim Richburg of Mesquite.

Mr. and Mrs. Albert Kuss, Jr. visited in the home of Mr. and Mrs. Edwin Kuss, Sunday.

Mrs. Bill Miller and Terry visited her parents, Mr. and Mrs. K. P. Lofton Jr., last Friday.

Mr. and Mrs. Albert Kuss Jr. and Mrs. Herman Wenetschlaeger visited Mr. Herman Wenetschlaeger, a patient in Hendrix Memorial Hospital, Abilene Monday.

Mrs. Joe Kuss Sr. is visiting her daughter, Mr. and Mrs. Bill Diener, of Pittsburg, Penn.

Bob and Zue Belle Lee visited Mr. and Mrs. Herman Richburg, Jay and Mrs. McQuaid, last Saturday night.

Visitors in the home of Mr. and Mrs. Ben Henderson Sunday were her father, Mr. and Mrs. O. E. Patterson and Mr. and Mrs. Grady Patterson, all of Slaton.

Mrs. W. L. Martindale of Sweetwater visited Mr. and Mrs. K. P. Lofton Tuesday.

Mrs. Arvel Hess and her mother, Mrs. Jackson, of Lubbock were hostess for the WSCS social meeting at her home in Inadale, Monday afternoon. After the business meeting and program, refreshments were served to: Mmes. Vertna Lee, Donnie Anderson, Estelle Coston, Mattie Mae and Allie Ammons, Nora Hess; and the hostesses.

Bob and Zue Belle Lee, visited Mr. and Mrs. Lee Nolen, Wednesday evening.

Mr. and Mrs. Wayne Hughes of Snyder and Mrs. Rodney Mayo and Darrell visited their parents, Mr. and Mrs. Ocie Vest Sunday.

Mrs. Robert Swint was hostess for the Home Demonstration Club, at her home Tuesday. Miss Ruby Butts, County Home Demonstration agent, was present for the meeting. Mrs. O. H. Hooper called the meeting to order, with each member answering roll call. Miss Butts gave a talk on "Better Bath Room's in the Home." Mrs. Ben Henderson was in charge of recreation. A refreshment plate of sandwiches, cookies, mints and punch was served to the following members: Mmes. O. H. Hooper, Sam Houston, E. E. Brock, Ben Henderson, W. E. McDowell, Miss Butts and the hostess. Mrs. Sam Houston will be hostess for the next Club meeting to be held June 6th at her home.

Mr. Henry Tolison and Miss Sharron Henrich, both of Snyder were visitors in the home of Mr. and Mrs. Olen Culp Jr. Friday evening.

Don't try to make Baked Alaska in individual form unless you have a helper in the kitchen. The final part of this dessert needs to be prepared in jigtime, and it's easier to layer a large cake with ice cream and then cover with meringue than it is to handle individual cakes and top with ice cream and meringue.

Mize, Stewart Marriage

Edith Pearlene Mize, daughter of Mr. and Mrs. L. C. Mize of Colorado City, became the bride of John Young Stewart of Dunn, Saturday evening, April 29.

Bob Barnes, minister of the Twenty - second and Austin Street Church of Christ of Colorado City, officiated at the bride's home.

Stewart is the son of Mr. and Mrs. James C. Stewart of Dunn.

Honor attendants were Shannon Petty of Colorado City, and Darrell Mize, brother of the bride, also of Colorado City. Miss Petty wore a blue A-line sleeveless dress.

Given in marriage by her father, the bride wore a cage dress of bonded crepe covered with white lace.

The bride will graduate with the 1967 class of Colorado High. The bridegroom is a 1966 graduate of Snyder High School and is now attending General Motors Training Center in Garland, and will finish in June.

UNION NEWS

By MRS. J. B. ADAMS

Royce Hogue of Irving spent Wednesday night with his parents, Mr. and Mrs. Howard Hogue.

Mr. and Mrs. Loyd Holley were dinner guests Sunday with their daughter, Mr. and Mrs. Willard Gladson. They were met there by their grandson, Mr. and Mrs. Royce Gladson of Odessa.

Mrs. Anna Harrell of Clinton, Mo. visited Monday with Mr. and Mrs. John Langford.

Mr. and Mrs. Bill Roberts, Ross and Gena of Welch visited Sunday with Mrs. J. B. Admas.

Mrs. S. D. Hays Sr., Mrs. I. T. Huckabee, Mrs. Jackson and Mrs. J. B. Adams from this community, attended the Twentieth Century Club Grandmother's Tea Tuesday at Martha Ann Woman's Club.

Rev. and Mrs. Guy White went to Carlsbad Wednesday to be with Emmett Hall who is ill in the Sanatorium.

School Menu

MONDAY

Western Weiners
Pinto Beans
Creamed Potatoes
Cornbread & Butter
Grapefruit Sections
Rolled Wheat Cookies
Milk

TUESDAY

Beef Stew with Potatoes, Onions & Carrots
Harvard Beets
Cabbage Relish Salad
Hot Bread & Butter
Chewy Peanut Butter Strips
Milk

WEDNESDAY

Barbecued Beef
Macaroni & Tomatoes
Blackeyed Peas
Cornbread & Butter
Carrot Curls
Peach Cobbler
Milk

THURSDAY

Grilled Cheese Sandwiches
Buttered Corn
Potato Salad
Orange Juice
Frosted Cake
Milk

FRIDAY

Fried Chicken with Gravy
Buttered Rice
Green Beans
Garden Salad
Hot Rolls & Butter
Fruit Jello
Milk

Miss Glass Hostess To Hermleigh 4-H

The Hermleigh 4-H Club met Tuesday at the community center. The meeting was called to order by Jan Glass president. The 4-H motto and prayer was said.

The 4-H bake contest for May 31 was discussed. The girls finished their aprons that were started at the last meeting.

Refreshments were served by Jan Glass to Belinda Bridges, Denise Sandefur, Carla Denson, Cathy Hess, Jean Peterson, Debbie Kruger, Mrs. J. P. Sandefur Jr., Mrs. Forest Hess and Lois Hess.

AUTO INSURANCE
From Old Line Companies!
We Can Fill All Your Insurance Needs
Hugh Boren & Son
INSURANCE AGENCY
N. W. Cor. Sq. Phone HI 3-3555

Fact
The well known brands of ethical drugs are a much better value than unknown so-called "bargain drugs." This is because the latter kind do not always measure up to the strict standards set by our government for your protection. We stock only the finest ethical drugs — at fair prices, always.
Snyder Drugs
Big Spring Hwy.
HI 3-9333
YOUR BEST HEALTH VALUE IS TODAY'S PRESCRIPTION DRUG

mode o'day
California gadabouts on tour all summer
5.99
Have our summer cooler in Bemberg's flowering sheer rayon ... uncrushable and undaunted by packing, travel or heat! Sizes 14½/24½
806 26th St.

MOTHER'S DAY SPECIAL
End Mother's "Drudgery at the Clothes Line" — Give Her Fair Weather Every Day — Price Good Only Thru Mother's Day.
Dries Permanent Press Ready To Wear!

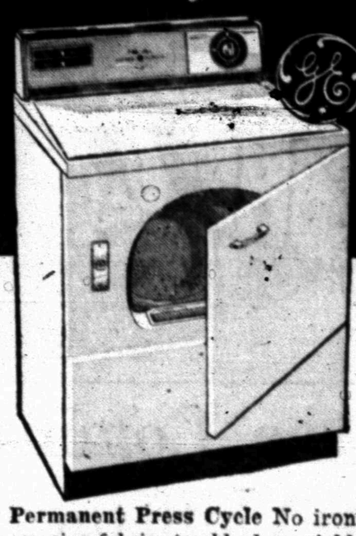

High Speed Dryer
Model DE520B
$129.95
Permanent Press Cycle No ironing! These amazing fabrics tumble dry wrinkle-free!
3 Heat Selections Pampers all your clothes, handles Family-Size loads.
Roe's Highland Shopping Center
HI 3-3402
FURNITURE & APPLIANCES

CUSTOM MADE
• Drapes
• Bedspreads
• Pillows
• Table Cloths
GIFTS—GREETING CARDS
THANK YOU NOTES—ETC.
SNYDER DRAPERY
2610 Ave. R HI 3-6213

Graduation Gifts To Win Her Heart!
Miss Elaine's
LESSON IN SHORT DIVISION!

It's the Zip-Front Shift with a Split Personality! Miss Elaine's PantShift is a marvelous Mini that stops short...in pants! Lets you enjoy all the Freedom and comfort of pants, with all the femininity of a skirt! Gay prints and solid tones too in opaque care-free cottons to wear indoors, outdoors, anywhere, everywhere! Sizes Small, Medium, Large.
each $8.00
"Coffee Break R"
Rogers INC.
West Side of Square

OH, THE UNCERTAINTY OF IT ALL!

Airborne Command Posts Direct Vietnam Air War

By GEORGE MCARTHUR

DA NANG, South Vietnam (AP) — The graying lieutenant colonel commanding one of the war's strangest outposts peered toward North Vietnam from the cockpit 20,000 feet up and said: "It's going to be a lousy day."

Dawn had just broken and thick clouds hugged the valleys. A few thunderheads were already billowing above the dun-colored peaks. The U. S. Air Force faced a frustrating day and it was the immediate task of Lt. Col. Louis K. Newfield, Vacaville, Calif., to relay the bad news.

Newfield dropped from the pilot's cabin of the lumbering C130 and entered his own special world—a crowded capsule the size of a house trailer snugly inserted in the plane's big cargo hold.

Within the capsule six Air Force teammates sat before an array of radio consoles, push-buttons, secret files and penciled war maps.

This wartime command post could almost immediately link a supersonic jet already on its bomb run with the chairborne strategists in Saigon — or Washington if need be.

Every 12 hours of the war a squat, olive drab C130 lifts one of these capsules to direct the air war night and day, north and south.

This was the mission of No. 321, Airborne Battlefield Command and Control Center, Lt. Col. Newfield commanding. He squeezed into his seat, already cramped by his parachute and survival vest, and pulled on the earphones.

To the headquarters of Lt. Gen. William Momyer in Saigon, 400 miles to the south, he reported: Bad to marginal weather in the southern panhandle of North Vietnam. It seems unworkable for the fighters. Only slightly less bad conditions in the upper portions of South Vietnam.

Far to the north, another airborne command post was reporting similarly disappointing weather over the heartland of North Vietnam.

There was no question of diminishing the day's air strikes. Hundreds of planes were already off. At tree-top level below the clouds, Forward Air Controllers in light spotter planes were seeking out targets. The airborne command posts would have to scan the weather, "marry" the FACs and bombers to available targets, and do the best they could.

This was what they were designed to do — provide immediate command guidance right over the battlefield.

Seasoned airmen, many drawn from the Strategic Air Command like Newfield, man the capsules. His intelligence officer, Maj. Eugene Brubaker of Lawrence, Kan., has 14 years in the Air Force. The operations man, Maj. W.R. Zimmerly of Riverside, Calif., has 24 years of flying. Four enlisted communications technicians on board have 60 years' service.

Their day begins well before dawn. By the time they reach the flight line, their pilot for the day, Lt. Col. Richard Nelson of Davenport, Iowa, has the engines turning. As the sun rises they are gaining altitude just below the 17th Parallel demilitarized zone that splits Vietnam.

Before they have sorted out the long, yellow roll of teletyped orders outlining the day's expected strike missions, the radio consoles begin to crackle.

The FACs far below have found that Communists, too, rise early.

"We've got some bad guys down here," one radios. "Can we get some help?"

Shuffling through the strike orders on his clipboard, Zimmerly speaks into his tiny headset microphone

"We have flight of Fox Four Charlies — Phantom jets — with 24 750-pounders. How would you like that?"

"Send them in," says the FAC. Zimmerly replies they will be there in five minutes.

The missions pile up. The weather plays games, closing in here, opening up briefly there.

Near sundown, 2nd Lt. Ronald Edmiston of Lewiston, Pa., turns the big C130 back to Da Nang. The crew is home 12 hours and 5 minutes after takeoff. They have consumed countless cups of coffee and flown 2,800 miles to get back from where they started. The next takeoff is 11 hours and 55 minutes off.

Eton Also Has Fierce Anti-Snobs

By EDDY GILMORE

LONDON (AP) — Is Eton a snob factory? Does it breed homosexuality? Is it producing leaders for a British empire that has ceased to exist?

Founded by King Henry VI 527 years ago, it is certainly one of the oldest schools in the Western world.

It does have snobs. It also has fierce anti-snobs, such as the boy who laid down a firm rule for his father. He made dad promise that he would never bring his Rolls-Royce within a mile of the school.

Breeding place of homosexuality? A myth, says Housemaster James McConnel, who has been at Eton for over a quarter century.

Whatever Eton is it emphasizes certain principles. Among them are:

Honesty is the best policy.

From those to whom much is given, much is expected.

Privilege without responsibility corrupts.

Eton, located a few miles west of London, is more like America's conception of a prep school. Many boys go on from there for three more years at Oxford or Cambridge universities. Others rest on their Eton laurels, which are considered more than adequate in most spheres of employment.

Eton has very understanding housemasters who closely cooperate with parents. It realizes more than most schools the awful problems of adolescence.

On a boy's 15th birthday — which some parents claim is a disease not an age — an Eton housemaster sees the following as a sensible letter he would write to a boy's mother:

"The affectionate small boy who has quite justifiably been your pride and joy is about to undergo such a transformation that you may well begin to wonder whether you have mothered a monster.

"Perhaps you have already started to wonder where you have gone wrong, and what you have done amiss to deserve his newfound anger.

"You, who have shown him most affection, will seem to be the butt for his most darbed and unkindly remarks. That is because you are still the most important woman in his life and the most convenient target for his burgeoning masculine aggressiveness.

"Do not despair. Ride out the storm. Be firm but affectionate. At this moment when he seems to need you least he in fact needs you most.

"Do not worry too much about his wearing apparel or the length of his hair. Comfort yourself with the knowledge that his present moods are transitory."

The woodpecker finch carefully selects twigs to probe into holes in tree bark for meaty grubs. The bird will retain an efficient twig and carry it from tree to tree.

Junior Editors Quiz on BEAVERS

QUESTION: *Why is the beaver's tail flat?*

* * *

ANSWER: To answer this question, we must show you something of the beaver's hard working but cozy life (see picture). Gnawing down trees, beavers cut them in pieces and dam small streams, building ponds. Then they build a conical house by the edge of the pond. There is a dry room inside where the beavers live, with an opening which goes under the water to a storeroom where they keep young tree trunks for their winter food. When danger threatens, the beavers swim under water and come up inside their house where they are safe from their enemies. A beaver thus must be an expert swimmer. He has webs on his hind feet and uses these to propel himself with. The flat tail serves as the beaver's rudder. At upper left, one is diving down. He is holding his tail downward so the water pushing against it will turn him down. The other beaver, coming to the surface, holds his tail in a position which directs him upward. Beavers slap with their tails on the water to warn other beavers of danger. The flat tail also acts as a brace when the beaver is cutting tree trunks.

5-6

* * *

(Marilyn Medor of Burlington, Vt., wins today's combined prize of Compton's Illustrated Science Dictionary plus $10 cash for this question. Mail yours on a postcard to Junior Editors in care of this newspaper.)

CROSSWORD PUZZLE

ACROSS
1. Bridge bids
6. Clocked
11. Helical
12. Mote
13. Disk-like ornament
14. Inert gaseous element
15. Generation
16. Close
18. Haw. goose
20. Twitching
21. Fr. article
22. Meeting
24. Soft food
26. Urial
28. Industrial diamonds
32. Sunken fence
35. Cyprinoid fish
37. Sea gull
38. Grapevine blight
41. Compete
42. Lurk
43. Secretary
45. Overjoy
46. Rubber
47. Not the winner
48. Tricks

DOWN
1. Leaner
2. Form of prayer
3. Square measure
4. Husband: Fr.
5. Incline
6. Public vehicle
7. Account entry
8. Indivisible particle
9. Overact
10. Units of force
11. Exhausted
17. Careen
19. S-shaped curve
23. Rodin's statue
25. Caldron
27. Flurry
29. Alter
30. Clans
31. Smirk
32. Ring ouzel
33. Greeting
34. Otherwise named
36. Ancient chariot
39. Poker stake
40. Light tan
44. Knock

S	H	E		U	N	I	T		J	A	Y
P	E	A		N	O	N	E		O	S	E
A	N	G	L	E		K	I	S	S	E	S
		L	E	A	S		L	E	T		
S	T	E	E	R	E	D		C	L	A	W
H	E		S	T	R	I	P		E	L	A
A	L	L		H	A	V	O	C		A	L
G	L	O	W		C	O	L	O	N	E	L
		V	A	S		T	Y	P	E		
F	R	E	S	C	O		G	E	O	D	E
O	I	L		U	N	D	O		N	O	W
B	A	Y		P	E	O	N		S	E	E

SOLUTION OF YESTERDAY'S PUZZLE

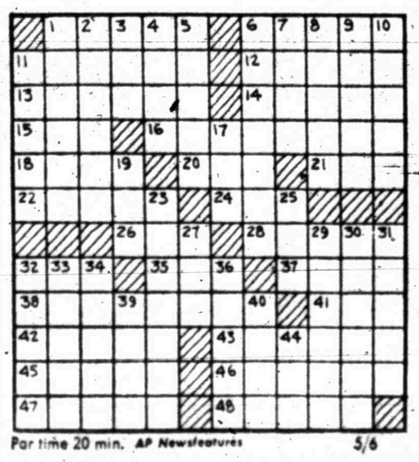

Par time 20 min. AP Newsfeatures 5/6

MARY WORTH

NANCY

JOE PALOOKA

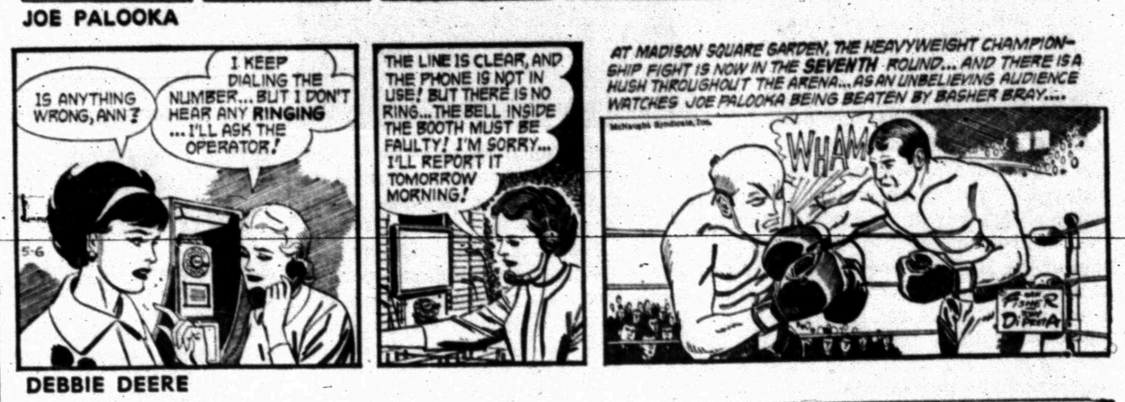

DEBBIE DEERE

REX MORGAN

KERRY DRAKE

WAYOUT

DENNIS THE MENACE

GRANDMA

DEN MOTHER GETS KEY — Carl Corbin, assistant Scout Executive from Midland, right, presents Mrs. Ruth Stauss with her Den Mother's Key at the Cub Scout Pack 37 awards meeting. At left is Sam Block, Cubmaster for the pack.

AWARDS BANQUET — These Cub Scouts of Pack 37 received awards at a banquet held at West Elementary Thursday night. Adults pictured are the Denmothers and Sam Block, Cubmaster.

Awards Presented By Cub Pack 37

Cub Scout Pack 37, sponsored by West Elementary P-TA, met Thursday night at the school for presentation of awards.

The flag ceremony was given by Den 5. Den mother is Mrs. Gene Bennett.

A skit on "fire building" was given by Den 3. Den mother is Mrs. Mary Martin.

Samuel O. Block, cubmaster, presented awards to the following:

Keith Herrley — gold arrow on Wolf; David Vaughn — gold and silver arrows on Wolf and one year pin; Jerry Martin — gold arrow on Wolf; Bruce Wortham — gold arrow on Wolf; Kelly Ragland — gold and silver Arrow on Wolf and one year Common, Ronald Hines — silver arrow on Wold and one year pin; Ronny Payne — silver arrow on Bear and Lion Badge; Gerald Loper — silver arrow on Wolf and one year pin; Tim Sonnier — Bear Badge and one year pin; James Smylie — silver arrow on Wolf and one year pin; Stanley Burgess — Wolf badge, gold arrow on Wolf, and one year pin; Roy Carter — one year pin; George Yeilding — one year pin; Tracye Knipe — silver arrow on Bear; Dennis Young — denner badge; Mark Hinton — assistant denner badge; and Greg Gary — gold and silver arrow on Bear and Denner badge.

A circus skit was presented by Den 4. Mrs. Ruth Stauss is den mother. She also presented Block with his one year pin.

Carl Corbin, assistant executive from Midland, gave Mrs. Stauss her "Den Mothers" key.

The pack will take a field trip later in the month.

Last week, Cub Scouts of Den 4 engaged in a "cookout" in Towle Park. The Cubs participated in building the fire and cooking hamburgers, ranch style beans and marshmallows.

Cubs attending were Roy Bennett, Gerrald Hoapes, Gary Eckert, Dennis Young, Edwin Harker, Ronald Hines, Ronnie Payne, Stanley Burgess, Stan Francis, Mack Hinton, Gregg Gary, Neil Middleton and Jeff Stauss. There also were several visitors.

Market Climbs To High For Year

NEW YORK (AP) — The stock market rose Friday in active trading, climbing to its highest level in nearly a year.

The Dow Jones average of 30 industrial stocks rose 4.01 points to 905.96. The Associated Press 60-stock average closed up 2.3 points at 330.6, its highest point since May 6, 1966.

The value of an average share of all common stock traded on the New York Stock Exchange rose 6 cents.

Of 1,465 issues traded, 649 gained in price and 589 declined. Volume was 10.64 million shares, compared to 12.85 million shares traded Thursday.

Addresses Police Profs

ST. LOUIS, Mo. (AP) — Robert Sheehan of Northeastern University, this year's president of the International Association of Police Professors, says "more federal money is spent on researching tooth decay" than in research on crime prevention.

Win Paddle Rights

MOORPARK, Calif. (AP) — Teachers at Moorpark elementary schools were given permission to paddle pupils after a poll of 500 families showed that most of them favored it as a last resort. Teachers may choose the weapon to be used.

Anti-Draft Campaigns Stir Solons

WASHINGTON (AP) — The Justice Department has told irate congressmen it lacks legal grounds for prosecuting anti-draft campaigners like Stokely Carmichael.

Chairman L. Mendel Rivers, D-S.C., of the House Armed Services Committee charged Friday that the Justice Department seems reluctant to prosecute makers of "disgraceful, inflammatory speeches tha hamper enforcement of the draft."

Asst. Atty. Gen. Fred Vinson told the panel, "No one has been prosecuted under the law because the department feels there have been no violations."

Vinson was responding to Rep. F. Edward Hebert's direct reference to Carmichael. The Louisiana Democrat wanted to know why Carmichael wasn't arrested for obstructing the military draft after he recently led students in chanting: "We aren't going. Hell no!"

Vinson termed Carmichael's utterance outrageous, but said it was protected under First Amendment guarantee of free speech and dissent. Carmichael is national chairman of the Student Nonviolent Coordinating Committee.

The Justice Department official challenged Rivers' contention the government is not prosecuting draft dodgers. He said the departments batting average this year has been .975.

"But your batting average in prosecuting people for violating this law obstructing recruiting is .000," fired back Hebert.

Prodded by the committee, Vinson promised the department would attempt to toughen the Selective Service law to deter inflammatory antidraft statements.

He won the panel's praise when he said the government planned to appeal a lower court decision holding unconstitutional a law making draft card-burning illegal.

HOSPITAL NOTES

Chaplain: Rev. Bobby McMillan

ADMISSIONS: Allethe Murphy, Hillcrest Lodge; Densell Fambro, 2110 Twenty-sixth.

DISMISSALS: Mrs. Jack Weaver and baby boy, John Pickering, Jesse King, Katheryn Hanks, Ernest Garcia, Helen Robertson, Linda Thompson, Carolyn Barbee.

Snyder Rainfall By Months Since 1911

Year	Jan.	Feb.	Mar.	Apr.	May	Jun.	July	Aug.	Sep.	Oct.	Nov.	Dec.	Tot.
1912	*	1.90	.77	.72	1.68	2.54	1.30	.76	.80	2.80	*	1.12	14.39
1913	.25	.58	1.57	2.48	1.52	2.44	2.58	.24	2.44	3.45	3.79	3.05	24.39
1914	.22	.04	1.04	4.06	2.59	4.78	3.03	5.54	1.22	3.58	1.59	1.27	28.96
1915	.22	.83	1.00	8.03	2.25	2.70	.50	4.48	5.40	3.77	**	.82	30.09
1916	.15	*	.34	3.58	1.67	.65	1.40	.49	1.52	2.00	.76	.05	12.61
1917	.34	*	.34	.88	.99	.83	1.04	2.18	1.53	**	.02	*	8.15
1918	.32	.57	.21	.45	2.46	1.14	**	.34	1.20	3.73	.62	1.28	12.52
1919	.99	.21	3.43	3.45	2.19	3.72	1.82	2.93	3.20	5.63	1.13	**	28.70
1920	1.08	.25	**	**	4.66	4.01	.50	11.27	2.37	1.55	.22	*	25.91
1921	.13	.96	1.05	.30	.87	7.05	.70	.40	3.15	.70	*	.03	15.34
1922	.58	.02	1.20	7.43	5.19	4.48	.05	1.75	**	.93	1.65	**	23.28
1923	.40	2.25	2.05	4.28	.75	2.40	.93	2.10	2.00	6.88	3.15	1.30	28.55
1924	**	.05	1.15	4.34	4.27	.45	.57	1.55	1.40	2.00	**	*	15.78
1925	.40	**	**	2.75	4.26	.25	1.13	2.47	5.00	3.55	**	**	19.81
1926	.75	*	1.98	4.20	3.10	1.47	1.91	4.35	2.59	3.69	1.10	3.30	28.35
1927	1.25	1.20	.90	1.83	.70	3.05	6.35	3.85	5.30	.05	*	.50	25.85
1928	.40	.80	.40	.27	5.35	1.17	5.87	2.82	.98	.35	1.52	.28	20.21
1929	.60	*	1.99	1.05	3.97	.50	2.76	.61	2.51	1.61	.52	.10	16.22
1930	1.02	*	.27	4.05	5.00	2.52	.10	1.67	.25	4.95	1.85	1.25	22.95
1931	1.40	1.15	.57	1.62	1.30	1.10	1.74	.18	.13	5.35	1.80	1.80	18.14
1932	1.78	3.01	.05	2.25	3.57	3.12	1.12	5.79	10.60	.43	*	4.10	35.82
1933	.20	1.63	.70	.10	2.30	.02	3.60	1.90	**	2.63	1.20	1.13	15.46
1934	.35	.22	2.70	.56	.65	.30	.21	1.25	1.58	.24	2.69	.03	10.78
1935	.05	1.03	1.61	.42	4.07	4.09	4.58	.21	2.54	1.79	2.11	.67	23.13
1936	.64	1.12	.44	1.03	2.40	.33	.92	**	9.01	1.79	.77	.67	18.06
1937	.17	.25	1.36	.06	4.25	1.55	1.45	2.38	1.76	.44	.68	1.03	15.40
1938	1.55	3.51	1.73	1.00	3.35	2.76	3.51	.12	.94	1.22	.84	.06	20.59
1939	2.42	.20	1.00	.29	6.38	7.46	.65	2.28	*	1.66	1.09	.71	24.14
1940	.22	1.50	.32	1.44	1.37	2.81	.30	3.51	.78	.49	2.63	.29	15.66
1941	.91	2.04	2.20	4.85	5.97	5.39	6.70	2.66	2.37	9.81	.21	.91	44.02
1942	.14	.09	.54	1.50	1.10	1.48	2.56	6.35	3.59	3.61	1.80	1.50	24.26
1943	.15	**	1.30	.60	4.37	2.17	.19	.05	.37	.25	1.31	1.49	12.25
1944	.83	1.84	.20	.69	7.34	1.11	6.04	1.13	2.22	1.05	2.49	2.41	27.35
1945	1.20	.36	1.25	1.03	1.45	2.51	5.44	3.00	2.60	4.02	.34	.48	23.68
1946	1.53	*	.53	.41	3.49	2.42	.04	1.52	.97	2.71	.75	2.60	16.97
1947	.30	*	.92	.36	6.64	2.13	.80	1.06	1.77	.37	1.81	1.60	17.76
1948	.21	1.98	.06	.29	4.38	1.67	7.30	*	*	2.55	*	*	18.44
1949	2.30	.47	.23	3.22	3.69	3.70	1.04	1.94	2.32	1.82	*	.55	21.28
1950	.40	.66	*	2.55	7.37	2.00	3.03	.98	4.20	**	*	**	21.19
1951	.14	.67	.30	1.06	1.42	1.57	.80	1.42	2.36	.48	**	.04	10.26
1952	.12	.18	.80	2.19	1.60	*	3.18	1.85	2.42	*	1.89	.90	15.13
1953	.15	.48	1.17	1.75	.66	.08	1.73	3.30	.98	3.70	.10	.15	14.25
1954	.30	.03	.10	2.93	3.55	1.20	.18	.81	**	.64	.55	.07	10.36
1955	.46	.18	.39	.21	6.21	1.40	3.21	.61	1.59	3.39	.10	*	17.75
1956	.19	.11	*	2.97	2.50	.45	1.88	.24	*	1.77	.28	1.01	11.40
1957	.53	2.80	.16	3.61	7.13	2.29	2.93	.82	1.38	1.52	2.83	.04	26.04
1958	1.01	1.11	.94	3.72	2.73	2.32	.55	2.06	1.44	2.41	.55	*	18.84
1959	**	.21	1.03	.97	2.46	6.95	5.05	.37	.57	2.23	.20	1.22	21.22
1960	1.40	.28	.02	.28	.97	.47	6.28	2.56	.35	3.40	*	1.18	17.16
1961	1.87	.54	.66	.71	2.12	5.90	3.63	.26	2.95	2.22	3.36	.56	24.79
1962	.01	*	.60	1.16	.22	5.16	2.23	1.36	6.47	2.30	.69	.81	21.01
1963	**	.23	.43	1.16	3.05	2.46	.17	.47	1.63	1.15	2.21	1.13	14.09
1964	1.15	.25	.57	.04	2.07	2.72	.94	.88	1.70	1.34	.71	.57	12.94
1965	.15	.46	.03	.29	7.21	3.20	1.21	3.14	1.05	2.11	.40	.41	19.66
1966	.72	.55	.47	4.51	.91	3.32	.68	5.20	1.93	1.04	.15	*	19.48
1967	*	.14	1.59	.47									
Average	.61	.74	.86	1.94	3.14	2.39	2.18	1.99	2.12	2.24	1.00	.82	20.03

(*) — NONE (**) — TRACE

Hankins Rites Here Sunday

Funeral services will be held here at 3 p.m. Sunday for Ronnie Gene Hankins, 20, who died Thursday at Hobbs, N. M. He had moved to Hobbs from Snyder about two months ago.

The Rev. R. C. Dearman, pastor, will officiate at the service at the First Assembly of God Church. He will be assisted by Jerry Johnson. Burial will be in the Snyder Cemetery, under direction of Bell-Seale Funeral Home.

Surviving are the mother, Mrs. Faye Barnes of Amarillo; a brother, Freddie Hankins of Amarillo; and his grandmother, Mrs. Edna Hankins of Snyder.

When two University of Wisconsin scientists went to the Belgian Congo to observe gorillas, they found the gorillas observed them back with equal interest.

The National Canners Association has a library in Washington, restricted to members, which consists of 6,500 volumes dealing with the canning trade and food technology.

Get acquainted Special

Save $8.00 on American Tourister's Weekender

now $24.95 reg. $32.95 Limited Time Only!

21" Weekenders for men and women

Here's your chance to start your collection of American Tourister luggage at great savings. It's the only luggage with exclusive features such as foam-rubber handles, stainless steel tongue-in-groove closures and non-spring swivel locks that can't get sprung. Trim, sleek styling in attractive colors.

Rogers

West Side of Square

MOTHER'S DAY SPECIAL

Make Every Day Mother's Day With This GE Portable Dishwasher. Price Good Thru Mother's Day.

Portable, Powerful, Low Priced!

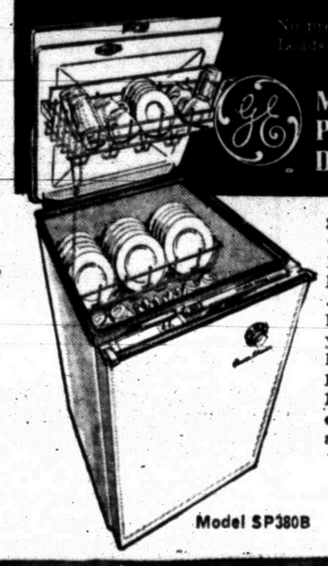

Mobile Maid Portable Dishwasher

3-Level Thoro-Wash with Built-in Soft-Food Waste Disposer! Just tilt off large or hard food scraps — all your dishes wash spotlessly clean!

Lift-Top Rack! Lifts up with lid for easy-reach loading and unloading!

Model SP380B

$169.95

FREE... with purchase of any GE dishwashers BEAUTIFUL... COMPLETE "LADYFINGERS" SEWING KIT with everything from thread to thimbles... from scissors to needles

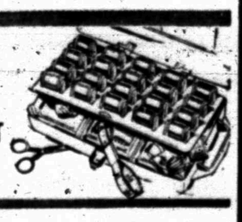

Roe's FURNITURE & APPLIANCES

Highland Shopping Center Phone HI 3-3402

HI 3-3514

SNYDER AMBULANCE SERVICE

Odis Glasscock

Stainless steel bowls...priced to bowl you over

A stirring special—only at your Texaco Dealer's! Handy, polished steel bowls for stirring, storing, mixing, warming. Priced as low as 59¢!

Why is your Texaco Dealer mixed up in the mixing-bowl business? To bring you into his station. He figures once you try his products and service you'll be back—as a regular customer. Drive in soon—and have yourself a bowl!

GET ALL 4... SAVE OVER $3!

1-QUART	2-QUART	3-QUART	6-QUART
(Reg. 99¢)	(Reg. $1.49)	(Reg. $1.89)	(Reg. $3.49)
ONLY 59¢	ONLY 99¢	ONLY $1.19	ONLY $1.99

Suggested Retail Price

TEXACO

THIS OFFER AVAILABLE AT TEXACO DEALERS DISPLAYING THE STEEL BOWL SIGN.

BILL BOWLIN TEXACO TRUCK CORNER
Clairemont Road & Hwy. 84 Bypass Phone HI 3-9239

W. R. Bowlin Texaco Service
1401 Ave. S Phone HI 3-9125

Daniel & Son Texaco Service
2300 25th St. Phone HI 3-9124

Southside Texaco Service
3701 Big Spring Highway

T. E. Lacy Texaco Service
900 25th St. Phone HI 3-9173

National Little, Farm League Rosters Told

The National Little League and Farm League begins play May 19. C. B. Freeman is president of the National group, and Dr. Robert H. Hargrove is coordinator for both leagues.

Rosters of teams in the National group with Little League teams listed first.

Giants, sponsored by the Quarterback Club — Mickey Sterling, manager, Mutt Thompson, coach, Tommy Gardner, Bobby Burleson, Wesley Key, Joe Acock, Keith Baize, Richard Gorman, Steve Wittie, Randy Dryden, Larry Thompson, Bobbie Sterling, Jerry Webb, Dee Roach, Charles McCartney, Kelley Ragland and Ricky Joe Rice.

Braves, sponsored by the Kiwanis Club — Ira Riggs, manager, Mark Bostick, Jimm Dyer, Mark Bostick, Jimmy DyHurst, Tim Jones, John Boren, Ralph Lewis, Steve Talbott, Gregg Godair, Bryan Hargrove, Dennis Young, Stan Francis, Jerry Day, Randy Riggs and Tommy Konvicka.

Cardinals, sponsored by the Rotary Club — Buck Logan, manager, Bob Holder, assistant manager, Tim Holder, Fred Liner, Marty Pate, Doak Howerton, Raymond Knight, Jeff Richardson, Stan Patchell, Randy Potts, James Hearne, Randy Golden, Kerry Rodgers, Ronnie Halford, David Watlington, Mike Freeman and Phillip Robinson.

Cubs, sponsored by the Lions Club — Bob Bell, manager, Brett Bell, Joe Bullard, Doug Arnold, Robbie Hicks, Sammy Byrom, Sidney Wall, Bobby Wall, Jimmy Browning, Win Bunch, Raymond Smith, Monte Peitchinsky, Rickey Ator, Jeff McVey, Gerald McGlaun and Gary Arnold.

Cardinals, sponsored by the Rotary Club — Rex Nall, manager, Bill Erwin, Bobby Lee, Walter Caddell, Richard Cornett, Darrel Rhodes, Michael Dickenson, Douglas Nall, Nelson Eckert, Nicky Neves, Joe Ray Dennis, Mark Hartley, Ronny Payne, John Todd Line, Pat Dryden and Barry Blalock.

Cubs, sponsored by the Lions Club — Bruce Kerley, manager, Moall Blalock, Mickey Burnett, Weldon Sears, Alan Smith, Van Spikes, Mark McCormick, Jeff Stauss, Keith Jordan, Dwain Collier, Doug Burns, Edwin Harber, Timothy Sonnier, Tim Flynn, Mark Leaell and Don Stoker.

Giants, sponsored by the Quarterback Club — Bob Head, manager, Clay Hill, Bill Hill, Ricky Howell, Rod Head, Tracy Lammert, Tim Collier, Mark Cross, Greg Patterson, Ricky Williams, Mike Clifton, Gann Prescott, David Wayne Kruger, John Carmichael, Joe Graves and Ronald Hines.

Braves, sponsored by the Kiwanis Club — Homer Godair, manager, Troy Greenlee, coach, David McArthur, Dennis Powell, Gary Wittie, Gayland Greenlee, Joel McCommon, Vaughan, Kyle Rosson, Brian Mark Patchell, Mack Wellborn, Bowers, Ricky Jackson, Kerry Bud Dickerson and James Spivey, Fritz, Jeffery Brown, Gary

SPORTS

DERBY TRIAL WINNER—Jockey Bill Hartack glances around the track after piloting Barbs Delight to a one-half length victory in the Derby Trial at Churchill Downs in Louisville, Ky. Hartack had his mount out front at every call. (AP Wirephoto).

Standings

BY THE ASSOCIATED PRESS

National League

	W.	L.	Pct.	G.B.
Cincinnati	16	7	.696	—
Pittsbugh	11	6	.647	2
Atlanta	11	8	.579	3
St. Louis	11	8	.579	3
Chicago	9	8	.529	4
San Francisco	9	11	.450	5
New York	8	13	.382	7
Los Angeles	7	13	.350	7½
Houston	7	15	.318	8½

Firday's Resuts

Chicago 5, St. Louis 3
New York 3, Houston 2
Cincinnati 14, Atlanta 7
Pittsburgh 7, San Francisco 2
Philadelphia 3, Los Angeles 1

Today's Games

Los Angeles at Philadelphia, N
Houston at New York
San Francisco at Pittsburgh
St. Louis at Chicago
Cincinnati at Atlanta, 2, daynight

Sunday's Games

St. Louis at Chicago
Houston at New York, 2
Los Angeles at Philadelphia
San Francisco at Pittsburgh
Cincinnati at Atlanta

Monday's Games

Atlanta at Philadelphia, N
St. Louis at Pittsburgh, N
San Francisco at Chicago
Los Angeles at Houston, N
Only games scheduled

American League

	W.	L.	Pct.	G.B.
Detroit	11	7	.611	—s
Chicago	11	7	.611	—
New York	9	8	.529	1½
Washington	10	9	.526	1½
Boston	9	9	.500	2
California	10	11	.476	2R
Baltimore	9	10	.474	2½
Cleveland	8	10	.444	3
Minnesota	8	10	.444	3
Kansas City	7	11	.389	4

Friday's Results

Houston at New York, 2
Chicago 3, Cleveland 2
Minnesota 5, Boston 2
Detroit 4, Baltimore 0
Washington 4, California 1
New York at Kansas City, rain

Today's Games

Baltimore at Detroit
Boston at Minnesota
New York at Kansas City, twilight
Washington at California, N
Chicago at Cleveland, twilight

Sunday's Games

Washington at California
New York at Kansas City, 2
Boston at Minnesota
Baltimore at Detroit
Chicago at Cleveland

Monday's Games

New York at Caliofrnia, N
Washington at Minnesota, N
Only games scheduled

Tech Golfer Takes Crown

DALLAS (AP) — Robert McKinney of Texas Tech was the new Southwest Conference individual golf champion today while Ted Gorski of Texas and Butch Sewagen of Rice battled for the tennis title.

McKinney, tied for first with Chip Stewart of Texas with 141s after 36 holes Thursday, beat the Longhorn by 10 strokes for the title after Friday's concluding 36 holes.

McKinney, whose father was captain of the 1948 Tech golf team, had an eight-under-par 276. He fired a 66-69-135 Friday while Stewart posted a 72-73-145 and a 286 total for second place.

Lee McDowell of Texas A&M, runner-up the last two years, finished third with 287.

Gorski, who beat Sewagen in the first round while winning the singles title last year, advanced to the finals by beating Mike Beene of Texas Tech 6-2, 6-3 Friday. Seewagen eliminated Lloyd Carll of Baylor 6-1, 7-5 in the other semifinal match.

Versalles Finds Hitting Eye

By LEW FERGUSON
Associated Press Sports Writer

ST. PAUL-MINNEAPOLIS (AP) — Zoilo Versalles is swinging less and hitting more these days, and he's off to a glittering start for the Minnesota Twins in a bid to recapture the glory of 1965.

Two years ago, Versalles was the toast of the pennant-winning Twins as he won the American League's Most Valuable Player award.

Last year, hampered by a sore arm and two leg injuries, he never got started and wound up hitting only .249 with seven home runs and 36 runs batted in. In 17 games this year, he's hitting .357, second high in the league. He leads the Twins with 11 runs batted in.

Friday night, Versalles collected four straight hits and drove in a pair of runs with a triple and a single to lead the Twins to a 5-2 victory over Boston.

It was Minnesota's third straight victory and lifted the Twins into a tie for eighth place wth Cleveland after a miserable start.

It wasn't a record for Versalles, who went 5-for-5 in 1961 against Washington and 4-for4 in 1963 against Kansas City. But he thinks Friday night's 4-for-4 is more significant than those other two performances.

"Before, I would swing too hard," said the 26-year-old Cuban shortstop, now in his seventh full major league season. "This year, I'm waiting better, and I'm just meeting the ball — hitting it where it is pitched."

All four of Versalles' hits Friday night went to the right of second base — a far cry from past years when he tried to pull everything over the left-field fence.

GARY SUTHERLAND

Philley Rookie Shows Promise

By RALPH BERNSETIN
Associated Press Sports Writer

PHILADELPHIA (AP) — Gary Sutherland is 22-years-old and looks like the pink-cheeked kid next door, but already he's being compared to one of baseball's most scientific and successful hitters.

"He strokes the ball like Alvin Dark," said Manager Gene Mauch of the Philadelphia Phillies after the Glendale, Calif., native picked up two hits and boosted his average to .400 Friday night in a 3-1 victory over the Los Angeles Dodgers.

Mauch said he wasn't surprised at the fine early season performance of the University of Southern California business major.

"He can hit," Mauch asserted. "No, I'm not surprised. He has that kind of ability. You just never know when it's going to show itself."

Sutherland, who is a shortstop and played that position in the minor leagues at Chattanooga in the Southern League and last year at San Diego in the Pacific Coast League, is playing left field for the Phillies against left-handed pitchers.

"I intend to platoon him there with John Briggs," said Mauch. "When he hits like that you have to find a place in the lineup for him somewhere."

In comparing the 6-foot, 175 pounder with Dark, Mauch noted that Sutherland doesn't swing at the ball, he strokes it. He's a standup hitter who usually gets a piece of the ball. He struck out only 67 times in 1,072 times at bat in the minors.

Sutherland, whose father played in the St. Louis Cardinals' system and brother is in the New York Mets chain as a pitcher, hit .285 at Chattanooga his first year in pro ball. He hit only .254 with San Diego last year.

Asked about his comparatively low average in the minors, Sutherland said, "I usually get a very slow start."

Then, how do you account for your fast takeoff with the Phillies this year?, he was asked.

"I had to start fast here."

said Sutherland, who now has eight hits for 20 at bats, including thre doubles and four RBI.

The good-looking blond pointed out that he always has the major-league cutdown date in the back of his mind.

"I want to stay up here," he said.

Mauch said Sutherland has nothing to worry about for a long time.

Sutherland, who said he just tries to hit the ball where it's pitched, singled to start the fourth inning Friday night against the Dodgers' left hander Jim Brewer. He moved to second on a walk to Rich Allen, and scored on John Callison's single to tie the score.

In the sixth, he doubled as the leadoff batter to Kaye Brewer, and scored the winning run after a wild pitch, two walks and a sacrifice fly.

Defensively he's played a good left field although it's the first time he has been an outfieder since his senior 1, fielder since his senior year at Glendale High. He said that Mauch and coach Don Hoak explain the hitters before a game, and move him around during the game.

Bills Too High!
(You ought to see our water bill)
Stay in your car
ROBO WASH

SWC Title Hinges On 'Also Rans'

BY THE ASSOCIATED PRESS

Two second division teams, Texas A&M and Baylor, can decide the outcome of the Southwest Conference baseball championship today.

They met the co-leaders, Texas and Texas Christian, in the wind-up of the conference season. Meanwhile, Southern Methodist, which completed its season a week ago, has its fingers crossed.

The Mustangs can become the big winner if Texas and TCU lose today. That would produce a three-way tie for the championship and SMU would become the conference representative in the NCAA tournament.

TCU moved into a tie for first place Friday by whipping Baylor 12-2 while Texas A&M was upsetting Texas 6-1. The two leaders have 9-5 confernce records. S.U is 9-6.

Rocky Thompson set down the Longhorns on four hits and the Aggies gathered 13 safeties off four Texas pitchers.

Gary Gressett, the Texas starter, retired with only one out in the first inning and the Aggies in front 2-0. Mike Arrington, who hit safely three times and scored three runs, led off with a single, then Rick Schwarz and Pat Rozypal belted doubles. That was really all the runs the Aggies needed.

Texas Christian supported the seven-hit pitching of lefthander Mickey McCarty with 15 hits, including home runs by Richard Hooper, Parke Davidson and Jim Duffey. It was his 10th victory against three losses this season.

Four new players with the California Angels this spring are relief pitcher Pete Cimino, first baseman Don Mincher and outfielder Jimmie Hall, three ex-Minnesota Twins, and outfielder Len Gabrielson, formerly with the San Francisco Giants.

Coast-to-Coast NEWSPAPERS SELL THE MOST!

Feather Printing
for all your printing needs
Phone HI 3-6331
2107 25th. Street

ENJOY A SAFE TRIP!
For a safe, carefree vacation, take travelers' checks. They cost so little and give you so much protection. A traveler's check may be cashed anywhere in the world. And no one else can cash yours . . . Available in all desired denominations!
Snyder National Bank
"Member Federal Deposit Insurance Corporation"

Bearkats Hopeful

ALPINE, Tex. (AP) — Sam Houston State was one victory away today from winning an NAIA District 4 baseball playoff from Sul Ross.

The Bearkats defeated Sul Ross 7-6 friday and took a 2-1 lead in the best-of-five game series. Sam Houston got nine of its 12 hits and scored all its runs in the last three innings after Sul Ross took a 6-0 lead.

Tilts Set

The Snyder Eagles take on the Lubbock Red Sox in a baseball game set for 2:30 p.m. Sunday in Winston Park.

Saturday night, the Snyder Slams, girls softball team, was to play at Ballinger.

DETROIT (AP)—The Detroit Tigers Friday sold pitcher Orlando Pena to the Cleveland Indians for an undisclosed amount of cash and a player to be named Oct. 1.

PHILADELPHIA (AP) — The Los Angeles Dodgers announced they have signed outfielder Sanday Amoros, a 37-year-old Cuban refugee, to allow him the five days of active major-league service he needs to qualify for a five-year pension.

ATLANTA (AP) — Top seeded Arthur Ashe of Richmond, Va., Friday defated Atlanta's John Skogstad, 3-6, 7-5, 7-5, 6-4 and gained the quarterfinals of the tlanta Invitational Tennis Tournament.

TV SCHEDULES

KTXS SWEETWATER Ch. 12—Scat 3

Sunday Programs

7:00 Cart' Circus	1:30 Soccer
7:30 Space Ghost	3:30 Golf
8:00 Casper	4:30 Amateur hr.
8:30 Early show	5:00 Gilligan
10:15 Herald	5:30 Lassie
10:45 Univ'ty Bapt.	6:00 Voyage
11:45 Inquiry	7:00 Ed. Sullivan
12:15 Face Nation	8:00 Carousel
12.45 Film	10:00 News, w'thr
1:00 TBA	10:20 Movie

KTXS—Mon. Thru Fri. Daytime

6:00 Sun. semes.	12:00 News
6:30 Popeye	12:15 Farm facts
6:45 Cartoon	12:25 Weather
7:10 Farm News	12:30 World Turns
7:30 Morn. News	1:00 Password
7:55 How Come	1:30 Houseparty
8:00 C. Kangaroo	2:00 Gen.Hospital
9:00 C. Camera	2:30 Edge ofNight
9:30 Hillbillies	3:00 Secret storm
10:00 Andy	3:30 Fugitive
10:30 Van Dyke	4:30 H'wood
11:00 Love of Life	4:55 Child Doc
11:25 News	5:00 The Texan
11:30 S. Tomorrow	5:30 W. Cronkite
11:45 guiding light	6:00 News

KTXS—Monday Evening

5:00 Rango	9:00 Big valley
6:30 Iron horse	10:00 News
7:30 Lucy show	10:30 Combat
8:00 A. Griffith	11:30 Ov. trail
8:30 Family Af.	

KTXS—Tuesday Evening

6:30 Daktari	9:30 Felony sqd
7:30 R. Skelton	10:00 News, w'thr
8:30 Petti' Junc.	10:30 Avengers
9:00 Raf Patrol	11:30 Riverboat

KTXS—Wednesday Evening

5:00 Batman	9:00 Bewitched
6:30 Lost space	9:30 Love Rooftop
7:30 B. Hillbillies	10:00 News, w'thr
8:00 Green Acres	10:30 Wild west
8:30 Gomer Pyle	11:30 Cimarron

KTXS—Thursday Evening

5:00 M. Gorilla	10:00 News, w'thr
6:30 Coliseum	10:30 FBI
7:30 Three sons	11:30 River Boat
8:00 Movie	

KTXS—Friday Evening

5:00 Batman	9:00 Fugitive
6:30 Mark Twain	10:00 News, w'thr
7:30 Hogan heros	10:30 Movie
8:00 Monroes	

KTXS—Saturday

6:00 Sun. semes.	1:30 TBA
6:30 Cartoon	2:00 Sports
7:30 Milt Monster	3:30 Sam Sneed
8:00 M. Mouse	4:00 TBA
8:30 Underdog	5:00 Ernest Tubb
9:00 F'stein, Jr.	5:30 TBA
9:30 The Beatles	6:30 J. Gleason
10:00 Superman	7:30 L. Welk
10:30 Lone ranger	8:30 Pist' Pettic'
11:00 Road runner	9:00 Gunsmoke
11:30 Beagles	10:00 News
12:00 Tom&Jerry	10:20 Movie
12:30 Bandstand	12:00 Late show

KWAB BIG SPRING Channel 4

KWAB—Sunday Programs

6:55 Sign on	1:30 Soccer
7:00 Cartoons	3:30 Golf
7:30 Space ghost	4:30 Am. Hour
8:00 Casper	5:00 Gilligan
8:30 Early show	5:30 Lassie
10:15 This life	6:00 Voyage
10:45 Spotlite	7:00 Ed. Sullivan
11:00 Church	8:00 Carousel
12:00 Feature	9:00 Mission Imp.
12:15 Face nation	10:00 news, w'thr
12:45 News	10:20 Movie
1:00 TBA	1:20 Sign off

KWAB—Mon. thru Fri. Daytime

5:55 Sign on	12:10 Bulletin b'rd
6:00 Sunrise sm.	12:25 Weather
6:30 How come	12:30 world turns
6:45 Cartoon cir'	1:00 Password
7:10 far' ranch ne	1:30 Houseparty
8:00 C.Kangaroo	2:00 Gen. Hosp.
9:00 Candid cam'	2:30 Edge 'night
9:30 Hillbillies	3:00 Secret storm
10:00 Andy M'berry	3:30 Fugitive
10:30 Van Dyke	4:30 Hollywood
11:00 Love Life	4:55 Chil. Doc
11:25 News	5:00 Gandy time
11:30 Search tomor	5:30 News
12:00 National new	

KWAB—Monday Evening

5:00 Rango	8:30 Fam. affair
6:00 Local news	9:00 Big Valley
6:10 here n there	10:00 News
6:30 Iron horse	10:30 Combat
7:30 Lucy show	11:30 O'land trail
8:00 A. Griffith	12:30 sign off

KWAB—Tuesday Evening

5:00 TBA	9:00 Raf patrol
5:30 News	9:30 Fel. squad
6:00 Local news	10:00 news w'rth spi
6:10 here there	10:30 Willie Mays
6:30 Daktari	11:30 Riverboat
7:30 R. Skelton	12:30 Sign off
8:30 Petti' Junc.	

KWAB—Wednesday Evening

5:00 Batman	8:30 Gomer Pyle
5:30 CBS News	9:00 Bewitched
6:00 Local News	9:30 Rooftop
6:10 Here n there	10:00 News w'th
6:30 Lost space	10:30 Wild west
7:30 Hillbillies	11:30 Cimarron
8:00 Green Acres	:30 Sign off

KWAB—Thursday Evening

5:30 CBS news	8:00 Movie
6:00 Local news	10:00 News w'rth
6:10 Here n there	10:30 FBI
6:30 Coliseum	11:30 Riverboat
7:30 My 3 Sons	12:30 Sign off

KWAB—Friday Evening

5:00 Batman	8:00 Monroes
5:30 CBS News	9:00 Fugitive
6:00 Local News	10:00 News w'ther
6:10 Here n there	10:30 Movie
6:30 Mark Twain	12:30 Movie
7:30 Hogn Heros	

KWAB—Saturday

5:55 Sign On	3:30 Sam Sneed
6:30 Color car'vl	4:00 TBA
7:30 Milt. Monster	5:00 Ernest Tubb
8:00 Mi'ty house	5:30 TBA
8:30 Underdogs	5:30 Pickin time
9:00 Frankenstein	6:00 Port. Wag'ner
9:30 Beatles	6:30 J. Gleason
10:00 Superman	7:30 L. Welk
10:30 Gandy time	8:30 P-petticoats
11:00 Road Runner	9:00 Gunsmoke
11:30 Beagles	10:00 News
12:00 Tom&Jerry	10:20 Movie
12:30 Bandstand	12:00 Late show
1:30 TBA	1:30 Sign off
2:00 Golf	

KLBK LUBBOCK Ch. 13—Scat 6

KLBK—Sunday Programs

7:00 L'hr Tunes	1:00 TBA
7:30 Space ghost	1:30 Soccer
8:00 Casper	3:30 Golf
8:30 E'rly show	5:00 Gilligan
10:15 This 'Life	5:30 Lassie
10:45 TBA	6:00 Voyage
11:00 Church	7:00 Ed Sullivan
12:00 Inquiry	8:00 Carousel
12:15 Face nation	10:30 News
12:45 News	10:50 Movie

KLBK—Mon. Thru Fri. Daytime

5:55 Sign On	11:45 Guiding light
6:00 Sun. Sem	12:00 News
6:30 Popeye	12:06 Local news
6:45 Farm news	12:15 Farm news
7:05 News	12:25 Weather
7:30 Morn. show	12:30 World turns
8:00 C Kangaroo	1:00 Password
9:00 C. Camera	1:30 Houseparty
9:30 Hillbillies	2:00 Hospital
10:00 Andy	2:30 Edge of nite
10:30 Van Dyke	3:00 Secret storm
11:00 Love of life	3:30 Matinee
11:25 News	5:00 Rifleman
11:30 S'ch. tmr'w	5:30 News

KLBK—Monday Evening

6:00 Local news	8:30 Fam. Affair
6:15 Weather	9:00 Big valley
6:20 News	10:00 News
6:30 Iron horse	10:30 Combat
7:30 Lucy show	11:30 O'land trail
8:00 A. Griffith	1:00 Sign Off

KLBK—Tuesday Evening

6:30 Daktari	10:00 News, w'thr
7:30 R. Skelton	10:30 Avengers
8:30 Petti' Junc.	11:30 Riverboat
9:00 Raf Patrol	12:30 Sign off
9:30 Felony Sqd.	

KLBK—Wednesday Evening

6:30 Lost space	9:30 Rooftop
7:30 B. Hillbillies	10:00 News, w'thr
8:00 Green Acres	10:30 Wild West
8:30 G. Pyle	11:30 Cimarron
9:00 Bewitched	12:30 Sign off

KLBK—Thursday Evening

6:30 Coliseum	10:30 FBI
7:30 Three Sons	11:30 Riverboat
8:00 Movie	12:30 Sign off
10:00 News, w'thr	

KLBK—Friday Evening

6:30 Mark Twain	10:00 News, w'thr
7:30 Hogan hero	10:30 Theatre
8:00 Monroe's	12:30 Sign off
9:00 Fugitive	

KLBK—Saturday Programs

5:55 Sign on	2:00 Sports
6:00 Sun. Sem	3:30 Sam Snead
6:30 Carnival	4:00 Wrestling
8:00 M. Mouse	5:00 E. Tubbs
8:30 Underdog	5:30 Picking time
9:00 F'kenstein	6:00 P. Wagoner
9:30 Beatles	6:30 J. Gleason
10:00 Superman	7:30 L. Welk
10:30 Lone ranger	8:30 P. Petticoat
11:00 Road run'er	9:00 Gunsmoke
11:30 Beagles	10:00 News, w'thr
12:00 Tom-Jerry	10:20 Movie
12:30 Bandstand	12:00 Late Show
1:30 Coun' June	1.00 Sign off

KCBD LUBBOCK Ch. 11—Scat 5

KCBD—Sunday Programs

7:00 Bomba	2:45 Movie
8:00 Kartoons	4:30 College bowl
8:30 Glory road	5:00 F. McGee
9:00 Herald truth.	5:30 Dragnet
9:30 Answer	6:00 News
10:00 Discovery	6:30 Walt Disney
10:30 Cutting edge	7:30 La ndlord
10:45 Horizons	8:00 Bonanza
11:00 Church	9:00 A. Williams
12:00 Meet ' press	10:00 News
12:30 Front' Faith	10:20 Movie
1:00 Movie	

KCBD—Mon. Thru Fri. Daytime

7:00 News	12:15 Closeup
7:03 Farm news	12:30 Make a deal
7:25 Weather	12:55 News
7:30 Today	1:00 Days of lives
9:25 News	1:30 Doctors
9:30 Today	2:00 Another w'ld
9:00 Buckaroo	2:30 Don't say
9:25 News	3:00 Match game
9:30 Con'fration	3:25 News
10:00 Pat Boone	3:30 Sweepstakes
10:30 Hol. squares	4:00 Donna Reed
11:00 Jeopardy	4:30 Lone R'ger
11:30 Eye Guess	5:00 Beaver
11:55 News	5:30 Hunt.-Brink
12:00 Report	6:00 Report

KCBD—Monday Evening

6:30 Monkees	9:00 Pursuit
7:00 Jeannie	10:00 Report
7:30 Branded	10:30 Tonight
8:00 Road west	

KCBD—Tuesday Evening

6:30 UNCLE girl	10:00 Report
7:30 Occ'nal Wife	10:30 Tonight
8:00 Movie	

KCBD—Wednesday Evening

6:30 Virginian	10:00 Report
8:00 Bob Hope	10:30 Tonight
9:00 I Spy	

KCBD—Thursday Evening

6:30 D. Boone	10:00 Report
7:30 Movie	10:30 Tonight
9:00 D Martin	

KCBD—Friday Evening

6:30 Tarzan	9:00 Laredo
7:30 Man uncle	10:00 Report
8:30 THE Cat	10:30 Tonight

KCBD—Saturday

7:00 Roy Rogers	:00 Movie
8:00 Super Six	5:00 Sportsman
8:30 Atom Ant	5:30 S. Mc Rep't
9:00 Flintstones	6.00 News
9:30 Kidettes	6:30 Flipper
10:00 Sec. Squirrel	7:00 Daisies
10:30 Jetsons	7:30 Get Smart
11:00 C. McCool	8:00 Movie
11:30 Movie	10:00 Report
1:00 S. Koufax	10:30 Movie
1:15 Baseball	

KMID MIDLAND Channel 2

KMID—Sunday Programs

8:15 See USA	4:30 College bowl
8:45 Church	5:00 Forest Rang'
9:00 Insight	5:30 Special
9:30 Light path	6:30 Walt Disney
10:00 Faith	7:30 An Eve with
10:30 World conflict	8:00 Bonanza
11:00 Church	9:00 A. Williams
12:00 Meet press	10:00 News w'ther
12:30 Religious S.	10:30 Theatre two
1:00 Film	

KMID—Mon. thru Fri. Daytime

7:00 Today	1:00 Days of lives
9:00 Bat Master'	1:30 The doctors
9:30 Concentration	2:00 'Nother world
10:00 Pat Boone	2:30 Don't say
10:30 H'w'd square	3:00 Match game
11:00 Jeopardy	3:25 News
11:30 Eye Guess	3:30 Romper rm.
11:55 News	4:00 Komic Kam.
12:00 Divorce court	5:00 Beaver
12:30 Make deal	5:30 Hunt-Brink
12:55 News	6:00 News

KMID—Monday Evening

6:30 Monkees	9:00 Pursuit
7:00 Jeanne	10:00 News w'thr
7:30 B. Owens	10:30 Tonight
8:00 Road west	

KMID—Tuesday Evening

6:30 Cheyenne	10:00 News w'thr
7:30 Ocl' wife	10:30 Tonight
8:00 Movie	

KMID—Wednesday Evening

6:30 Virginian	10:00 News w'thr
8:00 Bob Hope	10:30 Tonight
9:00 I Spy	

KMID—Thursday Evening

6:30 D. Boone	9:00 Comedy hr.
7:30 Star Trek	10:00 News w'the
8:30 Dragnet	10:30 Tonight

KMID—Friday Evening

6:30 Tarzan	9:00 Laredo
7:30 Man ' uncle	10:00 News w'thr
8:30 THE Cat	10:30 Tonight

KMID—Saturday Programs

8:00 Super 6	4:00 Comics
8:30 Atom ant	4:30 B. M'terson
9:00 Flinstones	5:00 Sportsmen
9:30 Space kidets	5:30 S-Mc report
10:00 Sec. squirrel	6:00 News
10:30 Bid 'n buy	6:30 Flipper
11:00 Cool.McCool	7:00 Daisies
11:30 Bozo clown	7:30 Get Smart
12:00 Buckaroo	8:00 Movies
12:15 TBA	10:00 News w'thr
12:30 Hwy patrol	10:45 Tonight
1:00 Baseball	

KTVT FT. WORTH Seat 4

KTVT—Sunday Programs

9:00 Perception	5:00 Outer limits
9:30 Insight	6:00 Stagecoach
10:00 This' the life	7:00 Movie
10:30 Ch'ophers	9:00 Secret agent
11:00 Church serv'	10:00 A. Hitchcock
12:00 Pnl' of view	11:00 Gallant Men
12:00 Baseball	12:00 News, w'thr
3:00 C. Weaver	12:15 Meditations
3:30 Theatre	

KTVT—Mon. Thru Fri. Daytime

6:45 Meditations	1:00 H. Showcase
6:50 News	2:30 Carnival
7:00 Theatre	3:00 Cartoon
8:30 Romp' room	3:30 Popeye
9:00 J. Lanne	4:00 Theatre
9:30 Dec. Bride	4:30 Superman
10:00 Startime	5:00 Cartoons
11:30 J. Hallmark	5:30 Cisco Kid
11:40 News, w'thr	6:00 Lawman
12:00 Checkmate	6:30 Rawhide

KTVT—Monday Evening

7:30 Gunfighters	10:15 Movie
9:00 Movie	11:30 Hitchcock
10:00 News, w'thr	12:00 News
10:00 News, w'thr	

KTVT—Tuesday Evening

7:30 Baseball	12:00 News, w'thr
10:00 News, w'thr	12:10 Meditations
10:15 Movie	

KTVT—Wednesday Evening

6:30 Rawhide	10:15 Movie Con't.
7:30 Twilight	11:00 A. Hitchcock
8:30 Honey West	12:00 News, w'thr
9:00 Movie	12:10 Meditations

KTVT—Thursday Evening

7:30 Battlefield	11:00 A. Hitchcock
9:00 Movie	12:10 Meditations
10:00 News, w'thr	12:00 News, w'thr
10:15 Movie	

KTVT—Friday Evening

7:30 Cheyenne	11:00 Late show
8:30 Lawman	12:30 News, w'thr
9:00 Movie	12:35 Meditations
10:00 News, w'thr	

KTVT—Saturday Programs

8:30 Sat. Circus	5:00 Gospel sing'
10:00 Movie	6:00 Wilburn bro.
11:30 Vol's Digest	6:30 Jamboree
12:00 Future	7:30 P wagoner
12:30 Farm show	8:00 Buck Owens
1:30 Theatre	8:30 Hayride
3:00 Rocky &	9:30 E Tubb
3:30 Fiesta	10:00 Wrestling
4:00 Young C'try	11:30 The Beat
4:30 C. Weaver	12:00 News
	12:15 Meditations

KRBC ABILENE Ch. 9

KRBC—Sunday Programs

11:00 Linus	5:30 M'angelo
11:30 Living bible	6:30 Walt Disney
12:00 Meet Press	7:30 Landlord
12:30 Devotions	8:00 Bonanza
1:00 Glory Road	9:00 A. Williams
1:30 Film	10:00 Nes. w'thr
3:00 Movie	10:25 Wrestling
4:30 College Bowl	11:25 Travelogue
5:0 F. McGee	

KRBC—Mon. Thru Fri. Daytime

7:00 Today	12:30 Make deal
7:25 Harry Holt	12:55 News
7:30 Today	1:00 Day'of'lives
8:25 Devotions	1:30 Doctors
8:30 Today	2:00An world
9:00 Reach starts	2:30 Don't say
9:25 News	3:00 Match game
9:30 Con'fration	3:25 NBC News
10:00 Pat Boone	3:30 Shadows
10:30 H'wd squares	4:00 Talking
11:00 Jeopardy	4:30 Newlywed G.
11:30 Eye Guess	5:00 Date game
11:55 News	5:30 H B report
12:00 News w'thr	6:00 News w'thr
12:15 Pac board	

KRBC—Monday Evening

6:30 Monkees	9:00 Pursuit
7:00 Jeannie	10:00 News w'thr
7:30 Capt. Nice	10:20 Nt'l news
8:00 Road West	10:30 Tonight

KRBC—Tuesday Evening

6:30 UN

THEY ALMOST BEAT THE HORSES TO THE WIRE — Five Negro youths lead the horses down the track at Churchill Downs after they vaulted the fence near the eighth pole and ran down the track to near the finish line. One horse nearly hit one of the youngsters who then ran through the centerfield. One youth was caught by a policeman. (AP Wirephoto)

Memorial, T'haven Win Championships

By JACK KEEVER

AUSTIN (AP) — Irving's Kelvin Korver, was the big surprise, Spring Branch Memorial was almost surprised, and Dave Morton was every bit as good as he was supposed to be.

Those were the main stories as Memorial, in Class AAAA, and Tidehaven, in A, won state titles Friday night at the first part of the two-day state Schoolboy Track and Field Meet.

Championships were to be decided today in B, AA and AAA, which had preliminaries and a smattering of final field events Friday.

Korver, the mammoth weightman, unleased a mighty toss of feet 3½ inches in the discus.br 197 feet 3½ inches in the discus, breaking he great Randy Matson's state record by more than 5 feet and surpassing the national mark by almost 2 feet.

Matson, the Texas A&M strongboy who has approached the world record in the college discus, threw the discus 192-3 as a schoolboy at Pampa in 1963, and most Texas track fans thought his record was safe for a long, long time.

The national record was set by Bob Stoecker of Los Altos, Calif., high school in 1962 at 195-4, and Korver's mark cannot be certified for a new record until the level of the field where he performed has been surveyed.

While Korver's unexpected performance—he was not even favored in the discus—took some attention away from the night's running events, Horton lived up to his advance billing and paced Memorial to a hard-earned championship.

The lean senior, who says he will enter the University of Texas in September, pulled the Mustangs back into contention aft they were disqualified in the 440-yard relay for passing the baton out of a zone. Morton ran the fastest time, high school or college, in the state this year in the half mile, in 1 minute 49.9 seconds, was fourth in the 220 and anchored Memorial's record-breaking mile relay team in 3:14.1.

Memorial had to win the relay, the closing race of the night, to take the title since it trailed defending champion San Antonio Highlands going into that event and was only two points ahead of Fort worth Paschal.

Both Highlands and Paschal had mile relay squads, but could not challenge the Mustangs and fell back in the pack.

Memorial finished with 54 points, 20 of that total coming in the relay, while Highlands was second with 36 and Paschal had 32.

Tidehaven, near Houston, was expected to have a close battle with Bartlett, but rolled up 76 1-3 points with widespread strength to Bartlett's 44. Ozona was a distant third with 22.

In all there were 14 records set the first day of the meet, and four others were tied.

Other than those already mentioned, the most noteworthy were Tidehaven's 3:19.1 in the mile relay, a conference record; a 6-6 high jump by Hank Byrd of Dallas Kimball, also a conference record and a 47.2 by Paschal's Mike Post in the 440, tying the 1955 state record set by Eddie Southern and tied last year by Jimmy White of South Houston.

The other AAAA first-place winners were Paschal in the 440-yard relay, 41.4; Willie Kiryakakis, Wichita Falls, 120-yard high hurdles, 14.1; Willie Black, Fort Worth Tech, 100, 9.6; Lance Adams, Dallas South Oak Cliff, 330 intermediate hurdles, 38.2; Herb Ellison, Highlands, 220, 21.6; John Drew, Memorial, mile run, 4:15.7; John Spreen, Galena Park, Pole vault, 13-6; Dwight Harrison, Beaumont South Park, broad jump, 23-10½ and Sam Walker, Dallas Samuell, shot put, 61-7¼.

Bobby Steck of Barbers Hill tied the Class A 100 record, running that event in 9.7, and Dawson's Billy Porter ran the 220 in 22.2, also tying the conference record.

Dale Williams of Whitehouse set a Class A pole vault record at 14 feet.

WITH SIZZLING 66

Palmer Takes Houston Lead

By RONALD THOMPSON
AP Sports Writer

HOUSTON (AP) — Arnold Palmer, golf's all-time money maker, isn't winning as much as he'd like to this year. Yet in seven of the 12 pro tournaments he has finished fourth or better, pocketing $73,273.

He locked onto the lead in the rich, $115,000 Champions International Friday, sizzling to a five-under 66 for a 134 total and a three-stroke lead. His nearest contender was young Frank Beard, alone in second place at 137.

"Palmer's off to his best start of any year," a PGA official said, noting that he had finished in the money in every tournament on the 1967 tour.

The ledger showed that Palmer had played 33 oficial rounds of golf this year. On 22 of those he posted rounds in the 60s, hardly surprising for the mighty Arnie, who has won $827,723, more than any other golfer, in 13 years as a professional.

Palmer has won the Los Angeles and Tucson opens this year. In addition, he has recorded one second, two ties for second, two thirds and a fourth.

"I'm not winning as much as I'd like to be. Ive already lost one tournament I wanted to win . . . that's the masters," said Arnold.

Palmer thrust himself into the limelight in the star - studded Houston field by mouting one of his typical birdie charges, using deft iron play for birdies on five of the last seven holes.

My irons were pretty good," said Palmer. "They're the outstanding part of my game, if there's any outstanding part.

Jack Nicklaus, who is having a bad year on the tour, suffered a frustrating two - stroke penalty along with PGA champ Al Geiberger and former U.S. open winner Cary Middlecoff for slow play.

The penalty, invoked by PGA tournament director Jack Tuthill, took the edge off a 69 Nicklaus shot to recoup from a disastrous 77 on the first day. As a result, Nicklaus' 148 barely made the 150 cut.

Geiberger had a 145, and Middlecoff a 149.

Pirates Lose Wills, But Rap Giants, 7-2

By MURRAY CHASS
Associated Press Sports Writer

Maury Wills was talking about his reunion with the Los Angeles Dogers when someone asked him if he had any friends among the San Francisco Giants.

"No," replied one of the game's fiercest battlers. "Actually I don't believe I have any friends in this league. It's not any great hostility, but when I've got the uniform on it's every man for himself."

Less than 24 hours later, the Giants showed that Wills — in uniform at least — is no friend of theirs.

In the sixth inning of what turned out to be a 7-2 Pittsburgh victory Friday night, pitcher Ray Sadecki hit Wills on the right knee with a pitch and knocked him out of the front lines for at least several days and possibly a week.

"You can tell when a guy's trying to hit a man; and he was trying to hit Wills on the first pitch," Pirate Manager Harry Walker said after the game. "Wills has been hot. They know he's been hot so they were throwing at him."

The Giants' clubhouse door was closed so no one was available to give the San Francisco version of the sixth-inning incident that led to a seventh-inning incident.

No matter how it came about, Wills hit the dirt on Sadecki's first pitch, then got hit on the right knee on the next pitch.

He left the game two innings later when his knee started to swell. He also displayed a bruise on the inside of the knee, the same one that gave him so much trouble last season.

The 34-year-old third baseman, whom the Pirates acquired from the Dodgers during the winter, rapped two hits in the game, raising his average to .35. He has scored 12 runs and stolen five bases.

In other National League games Cincinnati crushed Atlanta 14-7, Chicago stopped St. Louis 5-3, Philadelphia downed Los Angeles 3-1 and New York nipped Houston e-2.

In the American League, Detroit blanked Baltimore 4-0, Chicago edged Cleveland 3-2, Minnesota defeated Boston 5-2 and Washington knocked otf California 4-1. Rain washed out New York at Kansas City.

In the inning after Wills was hit the Pirates' Tommie Sisk, who pitched a four-hitter, fired a pitch that sailed over Hal Lanier's head. Lanier took a few steps toward the mound, and players from both teams rushed onto the field, but there was no contact.

George Spriggs and Donn Clendenon each drove in two Pirate runs whil Matty Alou contributed three hits to a 14-hit offensive.

Both Cincinnati and Atlanta erupted in a rash of hits, but the Reds — who had been shut out in their previous two games — won by including three homers and four doubles in their 18 hits. Atlanta had 17 hits.

John Edwards clouted a three-run homer for Cincinnati while Tommy Harper and Deron Johnson also connected.

A tie-breaking single by Ernie Banks capped a three-run rally in the seventh inning that propelled Chicago past St. Louis. Banks also singled home a run in the sixth, the first run off Cardinal pitching in 25 innings. Orlando Cepeda homered for St. Louis in the fourth.

Gary Sutherland scored two runs and John Callison drove in two for Philadelphia. Sutherland scored after leading off the fourth with a single and the sixth with a double. Callison singled home Sutherland in the fourth.

Jerry Buchek's leadoff homer in the ninth inning gave New York its victory over Houston. Rusty Staub hit a two-run homer for the Astros in the fourth.

RANDY MATSON

Gets Last Shot At Greatness

DALLAS, Tex. (AP — Its farewell to Southwest Conference track and field today for Randy Matson, the mightiest Texas Aggie of them all, who will go for world records in the shot and discus to leave something to be remembered by.

There already was plenty for the world's greatest weightman hm become legend but the 262-pound holder of the world's record in the shot at 71 feet 5½ inches and a discus throw of 213 feet 9 inches—just two inches away from the world mark—planned his greatest feats.

And while Matson is luring the multitude, Baylor and Rice will be waging a mighty battle for the conference championship, with Texas making more than mild motions.

These three projected a three-way fight in six preliminaries Friday when the balance of power swung back and forth as this team and that encountered jarring breaks.

But while Baylor may have made gains in the 100, Rice did the same in the 220 and the big show may simmer down to who wins the 440-yard hurdles where Rice's Tommy Moore, who won the event in 1966, failed to qualify. Rice doesn't have a runner in the hurdles finals.

Meantime Texas was doing better in the sprints than expected and the Longhorns just might come in with the title should Baylor and Rice falter or cut each other up too much.

Texas A&M took the lead in the freshman division with 24 points from the six field finals held Friday while Rice was second with 19, Texas Tech third with 15 and Texas next with 11. Texas, however, has most of its strength in the running events and the double-point mile relay and will be favored to win the title.

The only record set Friday came in the freshman division where Jim Mallard of Texas won the pole vault unexpectedly and broke the mark hung up in 1962 by Warren Brattlof of Rice. Mallard soared 15 feet 1 inch, which was 2¾ inches better.

At least nine records are expected in the two classes today.

Women Get Slow Start

MIDLAND, Tex. (AP) — The touring women golf professionals, playing on bent grass green for the first time this year, got off to a cautious start Friday in the $12,500 Tall City Open and a pair of par 72s put Mickey Wright and Marilyn Smith in the lead.

Hampered also by gusty winds, the women were consistently hitting short of the greens on their approaches in the opening round over the 6,800-yard Midland Country Club course.

One stroke back of the leaders were Judy Kimball, Sandra Haynie, Carol Mann and Judy Kimball, Sandra Haynie, Carol Mann and Judy Torluemke.

"I felt I played better than I scored," said Miss Haynie, whose two-under-par 34 on the front nine was one of the two such rounds shot Friday. "My chipping was not too consistent," she added.

Miss Haynie three putted three greens on the back side.

Miss Wright, the all-time money winner among women golfers, finished with a 34 after hitting a 38 on the front side when she started with a bogey and got another on the ninth hole.

Miss Smith missed short putts on the 15th and 16th greens for bogeys but made a four-footer on No. 17 for a par and rounds of 36-36.

Defending champion Kathy Whitworth, seeking her third victory in six tournaments this year, was in a four-way tie at 76 and suffered an unusual two-stroke penalty.

On the 14th green her caddy hit the edge of the hole in pulling the flag stick, then smoothed the turf in violation of rules.

American Little, Farm League Rosters Given

There are eight teams competing in the American Little and Farm League this season. The season begins May 19, according to an announcement by Don Harless, league president.

Rosters and sponsors of the various teams:

Athletics, sponsored by the West Texas State Bank — Carl Stokes, manager, Bobby Bagwell, coach, Weldon Perry, coach, Daryl Stokes, Gilbert Ramirez, Michael McIntyre, Larry Price, Jackie D. Simpson, Larry Bagwell, Joe Dale Price, Barry Keller, Robert Ramirez, Lee Scott Walton, David Jones, Ricky Berry, Aaron Hartsfield, Eicke Perry and Freddie Joe Everton.

Practice at 18th Street and Avenue I at 4:30 p.m., Monday, May 8.

Indians, sponsored by Von Roeder Seed Farms — Bill Murray, manager, Henry G. Gafford, coach, Eldon Perry, coach, Jerry Lankford, Bobby Guzman, Benny Hollis, Jimmy David Sims, David Jones, Hu-Taylor, Herman McAnnelly, bert Crayton, Gregory Gafford, Billy Murray, Charles Anderson, Mike Harper, Jerry Lee, Sidney Perry, and Barry Ivison.

Practice at 17th Street and Avenue M at 4:30 p.m., Monday, May 18.

White Sox, sponsored by Line and Line Oil Company — Buck Phariss, Jr., manager, Guy Sullivan, coach, Jeral Beard, coach, Donald Ray Phariss, Leonard Durst, Joel Loper, Robert Hardy, Tommy Clayton, Scotty Sullivan, Larry Beard, Floyd Jackson, John Miller, Jurell Riggins, Kevin Jones, Robert Braziel, Jessie Riggins, Jimmy Nail and Larry Johns.

Practice at 17th Street and Avenue I at 4:30 p.m., Monday, May 8.

Yankees, sponsored by the American Legion — H. G. Bishop, manager, Richard Hardin, coach, George Watts, coach, Tommy Welch, Jimmy Brandon, Ronald Porter, Hubert McCain, Clay Bishop, Marvin McClanahan, Rodney Hunter, Widgen Emerson, Teddy Vasques, Joe Hardin, Ricky Rios, Charles Lee Cain, Jimmy Shelburn, John Harless and George Watts.

Practices at Avenue M and Seventeenth Street at 5:30 p.m. Monday, May 8.

Roster of the American Farm League:

Athletics, sponsored by West Texas State Bank — R. W. Keller, manager, Donald Davis, Douglas Phipps, Bobby Thompson, Phil Banks, Ricky Tate, Richard Garcia, Teddy Tutor, Johnny Joe Eicke, Greg Stone, Jimmy Callaway, David Wilson, Russel Mize, Alvin Selmon, Tony Smith, and Mario Herrera.

Practice at 17th Street and Avenue I at 4:45 p.m., Monday, May 8.

Indians, sponsored by Von Roeder Seed Farm — Tommy Welsh, manager, Jackie Pevehouse, coach, Mark Young, Bubba Stephens, Dennis Buchanan, Agapito Estrada, Ben Essery, David Justice, Randy Clark, Chester Cobb, Francisco Lopez, Eddie Essery, Randy Hardy, Willie Tippins, Danny Ray McCormack, Kevin Jones and Eddie Woolsey.

Practice at 5 p.m., Monday, May 8, at Travis Junior High.

White Sox, sponsored by Line and Line Oil Co. — Bill Sikes, manager, Don Gressett, coach, Michael Simpson, Kyle Sikes, Charles Stansell, Paul Villaneuva, Gary Joe Martin, Geral Toombs, Randy Gressett, Earnest Ray Brandon, Richard Hernandez, Earl McCann, Alvin Porter, Danny Brumley, Roy Villanueva, David H. Reed and Carlos Martinez.

Practice at Seventeenth Street and Avenue I at 5:30 p.m. Monday, May 8.

Yankees, sponsored by the American Legion — Lee Roy Blythe, manager, Lloyd Rinker, coach, Kenneth Kornegay, Robert W. Harbin, Willis Joe Smith, Richard Kruger, Larry Landreth, Herman Lee Smith, Henry Hernandez, Richard Featherston, Dan Blythe, Randy Rinker, Steven York, Doug Sims, Mike Costello, Steve Jones and Terral Taylor.

Practice at East Elementary at 5:30 p.m., Monday, May 8.

UPS & DOWNS LEAGUE

TEAM STANDINGS: Von Roeder Seed Farms 80½-43½; Lane-Wells 71-53; Hall Drug 67½-56½; Vera's Beauty Shop 67½-56½; Chapman's Standard Service 47-77; Ramage's Shamrock Service 38½-85½.

HIGH TEAM GAMES: Lane-Wells 695; 1987; Von Roeder Seed Farms 1976; Vera's Beauty Salon 1840.

HIGH TEAM GAMES: Lane-Wells 695 Hall Drug 681; Lane-Wells 674.

HIGH IND. SERIES: Barbara Newman 563; Evelyn Dorman 542; Iva Martin 529.

HIGH IND. GAMES: Iva Martin 198; Barbara Newman 196; Evelyn Dorman 195.

SPLITS MADE: Marie Calvert 4-5; Janice Doan 5-10 (twice); Mozelle Wall 3-10; Jackie Baldwin 6-7-10; Iva Martin 3-9-10.

NOTE: Joyce Perry bowled Triplicate games of 133.

MONTE CARLO (AP) — John Surtees of Britain, driving a Honda, Friday unofficially bettered the lap record covering the 1.86 mile course at an everage of 79.54 miles per hour in trials for Sunday's Monaco Grand Prix for Formula One cars.

The Deffebach Agency
2606 Ave. R Phone HI 3-5611
INSURE WHAT YOU HAVE

HOWARD CRENSHAW SAYS
"There has never been a better time than NOW to trade cars. We have every model, color and combination you could want. PACE SETTER SALE PRICE, so see me soon for your new Chevy."
LES FRANCIS CHEVROLET CO.
25th & Ave. H Ph. HI 3-5456

Mr. Bankmore Says . . .

With spring cleaning, goes home repairs and remodelling — new roofing . . . painting . . . added bedroom and bath . . . carport and patio. Whatever your home improvement plans, we suggest you finance them with a low-cost Home Improvement Loan from the West Texas State Bank.
Your Home Owned Bank
WEST TEXAS STATE BANK

GRADUATION SELECTIONS At ROE'S

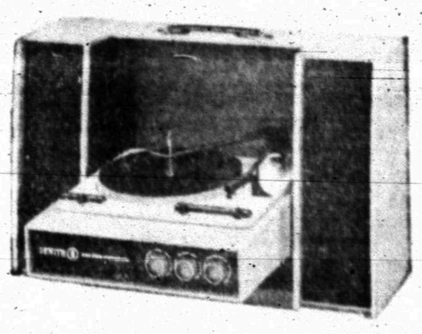

Zenith—4 Speed Automatic Portable Stereo $69.95

Zenith Portable TV 74 Sq. In. Viewing Area $99.95
ZENITH TRANSISTOR RADIOS $12.95 up
ZENITH AM-TABLE RADIOS $13.50 up
ZENITH CLOCK RADIOS $18.95 up
ZENITH AM-FM RADIOS $39.95 up
SEE THE LARGE SELECTION OF ZENITH TV, STEREO, RADIO AND COLOR TV, NOW AT
Roe's FURNITURE & APPLIANCES
Highland Shopping Center
Phone HI 3-3402

FOR FAST ACTION USE THE WANT ADS FOR FAST RESULTS

CLASSIFIED ADVERTISING

RATES & SCHEDULE

15 WORD MINIMUM

1 day per word 6c
2 days per word 11c
3 days per word 15c
4 days per word 18c
5 days per word 20c
6th day 22c
Legals per day 6c
Card of Thanks, per word 6c

Each additional day 2c per word. These rates for consecutive insertions only. All ads are cash unless customer has an established credit account with The Snyder Daily News. No refund will be made on an ad after appearing in paper. The Publisher is not responsible for copy omissions, typographical errors or any unintentional error that may occur further than to correct it in the next issue after it is brought to his attention.

ERRORS

The Daily News can not be responsible for more than one incorrect insertion. Claims cannot be considered unless made within three days from date of publication. No allowance can be made when errors do not materially affect the value of the advertisement. All out of town orders must be accompanied by cash, check or money order.

Deadline 4:30 p.m. Monday through Friday, prior to day of publication.

Deadline Sunday, 4:30 p.m. Friday.

BUTANE

CALL SCURRY Butane Company HI 3-3721 for prompt gas delivery. Sales and domestic and commercial appliances.

ANNOUNCEMENTS A

SPECIAL NOTICES A-2

TAKE SOIL away the Blue Lustre way from carpets and upholstery. Rent electric shampooer $1. Sherwin Williams 3809 Avenue S.

BURGESS PHARMACY: open 8:00 a.m. to 10:00 p.m. except Sunday.

CARD OF THANKS A-3

TO ALL who were so kind and thoughtful to us in the hour of our sorrow at the passing of our dear Mother, we wish to express our heartfelt thanks. Our special thanks go to the Hillcrest Lodge staff and Dr. Barclay. The beautiful floral offerings will always be remembered. May God bless all of you.
The Family of Lula Bratton

PERSONAL A-5

$ LOANS $
Furniture Auto Signature
Timely Finance
2607 Ave. S HI 3-9335

AUTOMOBILES B

AUTOS FOR SALE B-1

1953 FORD ½ ton pick-up, clean, good tires. $195.00. 3004 Denison.

TRAILERS B-3

HELP!
Overloaded on used trailers, cloth top and pickup campers. Financing and insurance available on new and used models.
SNYDER HI-LO TRAILER SALES AND RENTALS
811 27th Snyder, Texas

AUTO ACCESSORIES B-4

YOUR B. F. Goodrich tire dealer — Bill Bowlin at the Texaco Truck Corner, Clairemont Road and 84 Bypass. Nothing down 12 months to pay. Phone HI 3-9239.

SCOOTERS-BIKES B-9

CUSHMAN SCOOTER, electric starter and generator, good tires, fair paint. $150.00. Phone HI 3-4991. Billy Thompson.

AUTO RADIATORS B-11

FRANK D. STEPHENSON
"THE RADIATOR MAN"
CLEANING — REPAIRING
NEW — REBUILT
SNYDER RADIATOR SERVICE
1105 Ave. T HI 3-4131

Come By Or Call
Y-Z Engineers Service
For 1st Class Automotive
RADIATOR SERVICE
HI 3-6632 Lubbock Hwy.
Snyder, Texas

RADIATOR
SALES & SERVICE
Is Our
Only business
Not A Sideline
Complete Radiator and Cores In Stock. See Us For Your Every Radiator Need
GRAVES
RADIATOR SHOP
2503 Ave U HI 3-6732

BUSINESS OPP. C

FOR SALE Or lease, small cafe, reasonable price. Financing available. HI 3-4791.

OWN A DRESS SHOP

You can own a nationally famous Made O' Day shop in Snyder.

Check these features:
- No merchandise to buy.
- No freight charges on merchandise.
- No mark down losses.
- Free display material.
- National Advertising.
- Local advertising costs shared.
- Many other advantages.

You buy only the fixtures and improvements. For information call: Georgia Horner, HI 3-7563.

BUSINESS SERVICES D

EXTERMINATORS D-6

SPECIAL
ROACHES, TERMITES OR WHAT HAVE YOU. SHARP'S PEST CONTROL
HI 3-5911
Home Owned & Operated
All Work Guaranteed

HOME CLEANERS D-8

WHY WAIT for carpet to dry? Clean with New Host. Use room instantly. Hammond Carpet Co. HI 3-6801.

PAINTING-PAPER D-11

PAINTING WANTED, spray, brush or roller, interior or exterior. All work guaranteed. Free estimates. Call HI 3-6219.

PLUMBERS D-13

LAKE J. B. THOMAS PLUMBING
Parts & Service
Saturdays & Sundays
No Mileage Charge
Contact D. E. Fiveash lot No. 161. Weekdays Phone AM 7-2559 or AM 7-2870 Big Spring. Weekends Call WO 5-2311 Vincent Exchange.

FOR ALL YOUR PLUMBING NEEDS OR T.V. REPAIRS
Day and Night Water Heaters
Call Otto Parrish
HI 3-9543

TYPEWRITER REPAIR D-20

If You Are Having Trouble With Your Office Machine Call Vernon The Blacksmith At BUD'S OFFICE SUPPLY for EXPERT REPAIR.
HI 3-4252 1822 26th St.

MISCELLANEOUS D-26

NEED SOME WORK DONE?
Repair—Clean Up and Yard Work
Call before 7:00 a.m. or after 6:00 p.m.
HI 3-9862

EMPLOYMENT E

HELP WANTED MALE E-1

WANTED GROCERY and produce clerk. High school graduate and experience necessary. Good salary and opportunity for advancement for reliable and interested person. Apply Robert Harber, Safeway.

HELP WANTED FEMALE E-2

IF YOU LIKE PEOPLE
ENJOY making friends and want to earn money, contact your Avon Manager.
Write Avon, Box 1174, San Angelo, Texas.

Spend one hour a week servicing your neighbors and get your Fuller Brush Products Wholesale.
HI 3-6346 before 8:30 or after 7:00 or HI 3-4724 anytime.

WOMAN TO live in home with elderly lady in Snyder. Call HI 3-7591 or HI 3-4279.

WOMAN'S COLUMN H

MISCELLANEOUS H-7

INVISIBLE REWEAVING
Can save that suit, dress, coat, pants and jacket damaged by burns, moths or tears. Free estimates. Fair prices. Bring your garments to Mrs. Levi Lack, 2008 30th. HI 3-7640.

SALE: AFRICAN violets and assorted house plants. Geraniums and bedding plants. 3604 Irving.

FARMER'S EXCHANGE J

GRAIN, HAY, FEED J-2

FOR SALE
CANE AND SUDAX HAY
HORACE SHIFFLETT
Huffman Ave. HI 3-9573

FARMER'S EXCHANGE J

LIVESTOCK J-3

FOR SALE: Registered Charolaise Bull. Call Buck Logan, HI 3-6024.

MISCELLANEOUS J-6

Artificial Insemination SERVICE
Year round service of proven bulls.
Contact Fred Cross HI 3-9985 if no answer Call HI 3-5931.

FOR TERRACING And CONSERVATION WORK
CALL
E. E. SHIFFLETT HI 3-6452

IF YOU WANT TERRACING DONE
We can start at once.
E. R. Noble HI 3-4932
E. C. Noble HI 3-9440

MERCHANDISE K

BUILDING MATERIAL K-1

MARY CARTER PAINT STORE

No Drip Interior Latex, 2 Gal.	$8.98
Interior P.V.A. Latex, 2 Gal.	$4.98
Interior Semi-Gloss Enamel, 2 Gal.	$7.98
Exterior Oil Base, 2 Gal.	$6.98
Spar Varnish, Interior or Exterior 2 Gal.	$6.98

Guaranteed By Good Housekeeping
MERLE NEWTON REALTY
3311 Big Spring Hwy. HI 3-6928

HOUSEHOLD GOODS K-4

SPOTS BEFORE your eyes—on your new carpet—remove them with Blue Lustre. Rent electric shampooer $1. Roe's Furniture.

13½ X 15½ wool carpet and pad. Like new. Beige. $50.00. Call HI 3-5748 after 5:30 p.m.

WRIGHT COOLERS
All Kinds Of Air Conditioner Accessories
McDOW'S HOME APPLIANCE
1910 37th St. Pho. HI 3-4111

REPOSSESSED
HOUSE FULL
Tappan Refrigerator
30 Inch Range
2 Pc. Living Room Suite
3 Pc. Bedroom Suite
3 Living Room Tables
2 Lamps
10 Year Guarantee
Spring & Mattress
Swivel Rocker
TAKE UP PAYMENTS OF $6.00 WEEK
No Money Down, Up to 36 Months to Pay
HOYT FURNITURE & APPLIANCE
2112 25th St. — HI 3-4143

ELECTROLUX
Sales Service
Supplies
Don Adams 216 31st
HI 3-3747

BARGAINS GALORE
At
GRINSLADE NEW & USED FURNITURE STORE
Complete Home Groups
● Cash or Terms ●
No interest or carrying charge.
2310 Ave. S Snyder, Texas

MERCHANDISE K

MUSICAL INSTRUMENTS K-5

I Am Prepared To Care For Your Needs For
PIANO TUNING
Ralph J. Wesson
HI 3-7488
Satisfaction Guaranteed

SPORTING GOODS K-8

FIFTEEN FOOT MAGNOLIA boat with 75 h.p. Johnson motor. Sk[illegible] $1095. HI 3-5875 day, HI 3-4212 nights.

WEARING APPAREL K-10

FOR SALE: Size 14 Blue Formal, wore twice. Call HI 3-6063.

TEENAGE DRESSES like new, party dresses, worn once, shoes 7 and 7½. Cheap. 3005 Denison.

KNAPP SHOES
H. E. AYLOR
HI 3-9644
FOR CUSHIONED COMFORT

MERCHANDISE K

MISCELLANEOUS K-11

BLUE LUSTRE not only rids carpets of soil but leaves pile soft and lofty. Rent electric shampooer $1. Clark Lumber Co.

MAKE YOUR OWN CERAMICS
Free Lessons. Have large stock of Greenware finished ceramics. Carry complete stock of Mayco Glazes. One Stroke and underglazes and slip.
Do Firing for public
QUEENIES CERAMIC SHOP
3709 Muriel Dr. HI 3-4120

McDONALD WELDING SUPPLIES
Oxygen, Acetylene, Carbide, New and Used Welding Machines,
Meco, Victorand National Cutting Torches, Heavy Duty Auto Jumper Cables.
1110 Ave. S HI 3-5329

GARAGE SALE
Clean Cadillac, Loaded
A Few Antiques, Venetian Blinds, and Etc.
2505 Ave. W.
Starts Monday.

RENTALS L

FURNISHED APTS. L-3

TWO ROOM and three-room furnished apartments. Also two bedroom apartments with or without T. V. Jack & Jack Realty. HI 3-3452 or HI 3-3566.

FOR RENT: Brick duplex apartment, nicely furnished, 4 rooms, 1 bedroom, no children please. 2410 32nd. Call HI 3-3484.

NICE FURNISHED apartment, air conditioned, bills paid. See at 3212 Ave U.

NICELY FURNISHED APARTMENT & ROOMS
Special Monthly Rate
Bills Paid — Come Look
Tel-Ray T.V. Available
SKYLINE MOTEL
Lamesa Highway HI 3-6692

One Bedroom Apartments
Nice furnished, clean spacious, large closets. Bills paid.
BEL AIRE VILLAGE
27th at Ave. X
Call HI 3-6739 HI 3-9403

ENGLAND APARTMENTS
3 and 4 room, furnished or unfurnished. TV cable, all bills paid.
Call
B. E. Griggs — HI 3-5494
Bud England — HI 3-6150

FURNISHED HOUSES L-5

ATTRACTIVE APARTMENT, close to town, washateria, church, ideal for working people. 1608 27th

TWO BEDROOM, fenced back yard, T.V. antenna. 505 34th. HI 3-3619

FURNISHED HOUSE, good location, reasonable rent. Apply 1209 28th or call HI 3-7645.

TWO BEDROOM house, $50.00 mo. bills paid. 305 30th. Irma Chauncey 301 30th.

UNFURNISHED HOUSES L-6

TWO BEDROOM house for rent. Call HI 3-4544.

THREE BEDROOM, separate garage with good storage, cyclone fence. $70.00 mo. 301 34th. HI 3-3567 or HI 3-4428.

THREE BEDROOM, 2013 40th. Call Colorado City, RA 8-3767.

TWO BEDROOM, new paint, panel ray heat, washer connection, fenced back yard. Call HI 3-6418 or HI 3-6123.

TWO BEDROOM house, 2809 38th, plumbed for washer. $60.00 mo. Call HI 3-7536 or HI 3-7574.

RE-DECORATED, TWO bedroom, attached garage, plumbed, cyclone fence. 3105 40th. HI 3-6323.

THREE BEDROOM, 2233 Sunset. $85.00 month. Call HI 3-4785 after 5 p.m.

MISC. FOR RENT L-7

FURNISHED HOUSE and apartment. Call HI 3-3484.

REAL ESTATE M

HOUSES FOR SALE M-2

202 33rd. 3-1½-1. No Down. $76 Mo.
West. 3-2-1 Brick, Small Equity.
West. 3-2-1 Equity, Fenced Yard.
West. 2600' Living area, Small fenced yard, Brick, easy kept.
3400 Irving. No Down Pay. $76 Mo.
3008 Ave. E. No Down Pay. $61 Mo.
4008 Ave. U. No Down Pay. $56 Mo.
303 36th Pl. No Down Pay. $67 Mo.
210 32nd. oN Down Pay. $58 Mo.
202 34th. No Down Pay. $53 Mo.
3804 Noble. No Down Pay. $45 Mo.

—WE BUY EQUITIES—
MERLE NEWTON REALTY
3311 Big Spring Hwy. HI 3-6928
NIGHT Phone HI 3-692[illegible]

SALE BY owner, three bedroom, 1½ baths, brick, close to 3 schools. 3505 40th. HI 3-7127.

FOR SALE OR TRADE

Will trade equity in nice two bedroom house for late model car or pickup, only 7 years left on loan of $3,000. Call HI 3-6444.

REAL ESTATE M

HOUSES FOR SALE M-2

1. Store building on East Highway, Price $8500.00, small down payment. Owner will carry loan.

2. Large 3 Bedroom out City Limits on 1 acre of land. $11,500.

3. Outside city limits 4 bdrm., brick, den, fireplace, large living rm., 2 bth., one A. $17500.

4. 406 34th St. 3 bdrm., 2 bth. No dn. pmt., small closing. Pmts. $70.

5. 303 36th Place 3 bdrm., 1 bth., brick trim. No dn. pmt., small closing. Pmts. $65.

6. 215 34th St. 3 bdrm., 1½ bth., brick trim. No dn. pmt., small closing. Pmts. $69.

JACK & JACK REALTY
611 East Hwy. Ph. HI 3-3452
Night HI 3-3566

BUYING? OR SELLING?
320 acres with good cotton allotment, good house. $160.00 per acre.
120 acres, 4-4 inch wells, 18 acres of cotton, 13 acres of alfalfa and the rest in bermuda.
5—80 acre tracts, close in.
5 sections in Borden County, good buy.
3 bedroom brick in East Snyder, nice yard, worth the money.
4 bedroom, 2 bath brick outside city limits. Large den, fireplace, double car garage.
3 bedroom, 2 bath brick outside city limits.
Nice 2 bedroom in West Snyder to rent.
2 bedroom in East Snyder to rent.
FORREST W. BEAVERS
Realtor, Insurance & Loans
103 Brownfield Bldg.
Phone HI 3-9472
Virginia Elme HI 3-3713
Forrest Beavers HI 3-6467

FOR SALE: Three bedroom home in Noble Heights with seperate small area for grazing. Two bedroom house in Andress Heights. $2,000., work out downpayment, it wouldn't take you long to pay for this place and stop those monthly payments. Contact E. M. Moore at Forrest Builders. Phone HI 3-6112.

FOR SALE to be moved, 5 room boxed house. Call HI 3-6059 after 4:00 p.m.

REAL ESTATE M

HOUSES FOR SALE M-2

$3,000 Below Original Cost
3 Bedroom, 2233 Sunset. Nothing Down. You Take up payments. $78.80 mo. Phone 11-12 p.m. person to person collect. Mack Bray, area code 214 HO 5-8925.

VALUE RATED USED CAR BUYS!

1965 OLDSMOBILE
Dynamic 88 4 Door Sedan, Power Steering, Power Brakes, Air Conditioning Good Clean Car. Priced to sell $1895

1964 OLDSMOBILE
98 Town Sedan, with all Power, Air Conditioning, Power 8-way Seat $1695

1964 CHEVROLET
Bel Air 4 Door Sedan, Factory Air Cond. Good Car $1195

1962 FORD
Galaxie 6 Cyl. 4 Door Sedan Standard Trans., Air Cond. $550

1963 PONTIAC
Star Chief 4 Door Sedan, Vinyl Interior, Power Steering, Power Brakes, Air Cond. Good Tires, Priced to Sell .. $1295

1962 OLDSMOBILE
88 4 Door Sedan, Power Steering, Power Brakes, Air Cond., Good Tires $850

We have several others to choose from. All priced to sell as we are selling all used cars at SALE price.
GALLOWAY
Oldsmobile-Cadillac Co.
312 E. Hwy. Ph. HI 3-3181

Oldsmobile
Sales & Service!
Will Service Your Oldsmobile
See
HICKMAN
CHEVROLET-OLDS
Post, Texas
Ph. 495-2825

SEE MORE CLASSIFIED PAGE 11

1957 WHITE 4000 T. Full Tractor Equip.	$1495
1965 DODGE D-100 ½ ton	$1198
1962 INTERNATIONAL C-110 pickup, 4 sp. V-8	$ 825
1961 GMC V-6 4 Speed	$ 550
1960 CHEVROLET ½ ton Pickup, Overhauled	$ 495
FARMALL 560, LP, New Short Block	$3250

SNYDER TRUCK & TRACTOR CO.
E. Highway Ph. HI 3-9346

T. C. Goss & 'Doc' Davis
SOUTHSIDE MOTOR CO.

1953 FORD "6"	$150
1958 FORD "8"	$195
1959 FORD "8" Station Wagon	$195
1959 FORD "8" Pickup	$295
1957 CHEVROLET 4 Door	$195
1959 CHEVROLET 4 Door	$295
1956 CHEVROLET Pickup	$295
1961 CHEVROLET 4 Door, Green	$495
1961 CHEVROLET 4 Door, White & Blue	$495

Lots of Later Model Cars & Pickups
WANT TO BUY SOME CLEAN CARS — OPEN SUNDAYS

Extra Clean Used Cars

1966 12'x54' MELODY HOME TRAILER, Like New	$4500
1965 EL CAMINO, V-8, Air Cond.	$1795
1965 FORD Country Sedan, Sta. Wag.	$1995
1965 IMPALA Super Sport, Loaded	$2195
1964 CHEVROLET ½ Ton Pickup, 4 Speed	$ 895
1961 OLDS Super 88, Loaded	$ 795
1962 CHEVROLET Impala 2 Dr. Hardtop	$1195
1960 OLDS Super 88 Sta. Wag. Loaded	$ 695
1965 DODGE DART, Hardtop, 4 In the Floor	$1495
1963 PONTIAC Bonneville 4 Door H.T.	$1495

DENSON'S USED CARS
300 East Highway Phone HI 3-3912

Sharpest Cars In Town
1964 OLDSMOBILE 98
Luxury, 4 Door Sedan
Power Steering & Brakes, 6 Way Seat, Automatic With Air $1595
No Payments Until June 15th
SNYDER MOTOR SALES
FORD CAPERTON, MANAGER
610 East Highway — Next To Sears
PHONE HI 3-3981

There's No Place Like A Home Of Your Own!

THE FOLLOWING FHA HOUSES ARE READY FOR YOU NOW — THEY MAY BE PURCHASED FROM ANY REAL ESTATE BROKER IN THIS AREA.

1916 COLEMAN	209 31st STREET	301 35th STREET
4 Units—2 Bedroom Apartments, Newly Decorated	Newly Decorated, 2 Bedroom, Close to Churches & Schools	Large 3 Bedroom, Newly Decorated, Fenced Yard
$11,500	Price $8,000	$10,000
No Down Payment A Good Investment For Retirement.		

FHA properties are offered for sale to qualified purchasers without regard to the prospective purchaser's race, color, creed or national origin. Purchasers should contact the real estate broker of their choice. Offers to purchase may be submitted direct to FHA when purchaser cannot secure the services of a qualified broker. The local FHA office is located at 1601 Avenue 'N', Lubbock, Texas.

FEDERAL HOUSING ADMINISTRATION

FHA Banner Homes Are For Sale Under Authority Of The Federal Housing Administration.

REAL ESTATE M

HOUSES FOR SALE M-2

THREE BEDROOM, fenced. Small shop, plumbed for washer and dryer. 308 36th Place. HI 3-5069.

TAKE UP payments of $43.00 on 3 bedroom house, plumbed for washer, carport. Call HI 3-5114.

NOW'S the time to— BUY A HOME

"West" good location in older part of town. Two story house; separate garage. needs work. Very good buy to right party.

"Sunset" extra large 3 bedroom, fenced back yard. Needs work done, could be made in beautiful place. Equity buy.

"Muriel Drive"—two houses, both are 2 bedroom, very roomy with good closets. One on corner lot with garage that has been built into den. Reasonable buys to right parties. See us today!

"West 41st St." ideal location to all schools, churches, and shopping. Three bedroom, very clean and liveable. New loan $85.00 mo.

"Sunset" about 1700 sq. ft. floor space. Three bedroom, 2 baths, living room, about $100.00 a mo.

"Excellent location" Denison Ave. "Brand New" 1900 sq. ft. floor space. All brick, every luxury item. Large kitchen with all the built-ins. Huge den with Cathedral ceiling, corner wood burning fire place. Three bedroom, 2 baths, all carpeted, double garage, lots storage.

Choice lots in Colonial Hill and 43rd Place. Your plans or ours.

BROWNING REALTY
1906 26th Street
Phone HI 3-6306 Night HI 3-3158

3400 Irving, 3 bedrooms, tile bath, $10,400.00, no down payment, payments $62.36 plus taxes and ins.

3 bedroom, 2 bath, beautifully landscaped corner lot, 2315-40. Equity buy or new loan.

Outside of the city limits . . . Lamesa Hwy. . . . remodeled 3 bedroom, tile bath, large kitchen and living room.

4006 Irving, 3 bedrooms, brick, 2 baths, double garage, equity buy, payments $93.00.

210-32nd—payments $44.97 plus taxes and ins., no down payment.

202-24th—payments $40.77 plus taxes and ins., no down payment.

FOR LEASE: 3 bedrooms, 2 baths, brick, Bassridge.

Choice of lots in Colonial Hill — Your plans or ours.

TEAL REAL ESTATE
Building Contractor
4201½ Ave. S.
Office: HI 3-4133
Night: Dillard Teal HI 3-4133

OUTSIDE CITY LIMITS . . . extra nice large 3 bedroom house . . . carpeted . . . good water well . . . fenced yard . . . dining room . . . central air conditioned . . . $12,500.00 . . . a real buy.

SOUTHWEST . . . 3400 Irving . . . being refinished . . . three bedroom . . . nothing down . . . payments $77.00 monthly . . . excellent location.

EAST . . 303 36th Place . . . 3 bedroom . . . nice large kitchen . . . fenced yard . . nothing down . . . $65.00 mo.

EAST . . 202 33rd Street . . being refinished . . . three bedrooms . . . 1½ baths . . . good location . . nothing down . . . $77.00 monthly payment.

FARM SOUTH . . . 160 acres . . . $90.00 acre.

FARM EAST . . . 130 acres . . . $125.00 acre.

SOUTHWEST . . . 3407 Ave. U . . . double garage . . . can be financed . . . total price $7000.00.

STEVENSON REAL ESTATE
South Side Of Square
Business Phone: HI 3-5612
Home — HI 3-4528
Wilson Bright — HI 3-6137

WE BUY EXTRA CLEAN USED CARS
DENSON'S USED CARS

CAMPERS ATTENTION!
Folding Tent Trailers With Kitchens For Rent
Apache, Westholt, Porta-campers
Make Your Reservations Now
See at 2301 Ave. O, or Call
Bill McCright HI 3-5603
Garlan Williams HI 3-7635

OLD CAR SHOT?
Wall Street Journal Statistics Show That Sales of 1967 Barracudas Are Up Nationally for the First 4 Months of 1967 By 280%
See This Car and the Reason for It's Popularity Now At:
THOMAS CHRYSLER-PLYMOUTH
2103 25th. HI 3-9386

Field Trips Of Pupils To Be Featured On TV Show

"Know Your Schools," the all-schools closed-circuit TV program, will show 8 mm film Monday evening which has been taken on field trips made by pupils and teachers of West Elementary during the current school year. Field trips are considered to be a part of classroom work in several subject areas and are made during a school year in connection with classroom studies.

The schools' closed-cirtuit TV program is cabled over Channel 2 SCAT, each Monday during the school year. This 30-minute program is scheduled to begin at 7 p.m.

Several townspeople connected with local service companies, city officials and a member of the local post office staff will be involved in Monday's TV presentation. These people have cooperated with West Elementary to make the field trip phase of the instructional program feasible and workable this year. Each will narrate the portion of the film showing West pupils and teachers visiting their establishments. Local citizens to appear and narrate films as shown will include Mrs. W. A. McGlaun, Palette club member, art; Charles Snyder, Southwestern Bell Telephone company; Mel Zane Gilbdrt, KSNY; Robert (Bob) Crowell, Snyder Daily News representative; W. A. (Bill) Vestal, Scurry County Library board member; H. D. Moreland, postmaster of the local US Post Office, and George Patterson, city manager, to narrate films taken at the police station, fire station and city filtration plant.

Dianna Solari, a fifth grader at West, will give her opinion of the benefit derived by pupils who participate in this type of learning experience, and will narrate two of the films as they are shown. She will tell of her fifth grade class' reaction to their trip to the hydroponic plant located at Lake J. B. Thomas, and will narrate the school trip to the local airport.

All schools in the local public school system incorporate the field trip form of instruction in their teaching programs. West, possibly as much as any other elementary school in the system, uses this type of instruction to a great extent.

Field trips have become an essential part of the schools' instructional program and play an important part in many areas of study. Beside making school more interesting for elementary pupils and secondary students, these trips afford an opportunity to see first hand many of the things studied and discussed in the classroom.

Those responsible for the schools' instructional program, and teachers involved in classroom activities, point out that a student may read and be told of the many businesses and service operations of a community necessary to making it productive and grow, but nothing replaces the actual experience of being on the sight of the operation. They point out that a student may have learned through regular channels of study something of the operation of a farm; what goes on behind the closed doors of a factory; how a retail store must plan ahead to purchase stock wisely, how merchandise must be stocked, be displayed, advertised, and the proper approach to selling; the reasons for city governments and the services rendered to citizens; and other things that go to make up a community or city, but trips which afford an opportunity to visit and see the actual operation and have it explained by those who may have spent years working in a particular situation, adds extra emphasis to the things studied and discussed in the classroom and makes learning more meaningful and much more interesting.

Several local firms and local governmental agencies and institutions cooperate with the school program of outside classroom study. Whole classes are taken on seeing - learning trips to the Southwestern Bell Company's office and plant; are permitted to visit the local radio station, KSNY, where equipment is shown and its use demonstrated, and on trips to nearby ranches and farms where students get first hand information concerning the growing of crops from planting to the final harvesting. Classes are privileged to visit the local U. S. Post office, where the processing of mail is witnessed and see for themselves the many operations necessary to the proper distribution of mail, and postal regulations are explained by those thoroughly familiar with them.

One of the highlights of the year for elementary pupils is their visit to the Snyder Daily News where they learn how news is gathered for local items, items of state - wide interest, and news of national and world importance. They learn of the importance of advertising to a newspaper, and are privileged to visit the newspaper shop to see the many behind the scenes operations necessary to producing a daily newspaper.

Although in the Snyder schools, children begin learning of the importance of libraries in the early years of elementary school, many classes make visits annually to the Scurry County Library where they are shown everything from the extensive card files to the bookmobile used to give service to outlying schools and towns of the county. Snyder teachers often take classes to the local airport to observe operations there, and see how a dispatcher gives instructions needed by pilots to land planes or to take off from the air strip. Visits are made to nurseries and to the hydroponic plant located at Lake J. B. Thomas, and to many other places of special interest in and near Snyder in connection with classroom study.

Class groups often visit the city hall to learn about the operation and reasons for city government. They also visit the police station, fire department and water filtration plant gathering first hand information about these city services.

Homemaking classes in the secondary schools made trips to local fabric sales establishments to inspect materials, and learn more about fabrics on the market by consulting with those actually selling piece goods. Ready-to-wear stores of the city cooperate with teachers in the secondary schools by allowing homemaking students to visit their stores to see latest fashions in clothing, inspect clothing, construction and give them a better idea of the operation and planning necessary to a store's success. Homemaking students also visit furniture stores of the city when studying the home decorating and home furnishing phases of their study program, and learn to compare quality and price ranges.

Science classes in high school often make week-end trips to visit U.S. Government projects, particularly in the New Mexico area. There they gain first-hand knowuedge of technical operations and see for themselves some of the vast programs and undertakings of the governments space programs.

Teachers knowing field trips will be included in some areas of their teaching program for the year, must plan their schedules for visits to the various establishments far ahead. In most eases, teachers contact the establishment weeks or possibly months ahead setting a definite date for the visit. This is particularly desirable when teachers wish to take classes to the county library. This is necessary to give the place to be visited ample time to prepare as well as possible to be sure that visitations by various groups do not conflict, and to plan so that their busy daily schedules are not seriously interrupted.

The field trip, one of the school programs of learning through actual participation, offers more than merely observing and learning of the physical operations related to a particular business or service-oriented establishment, those closely associated with the schools' curriculum point out. The school participant in these programs gains a better understanding of the individual role played by each business for the good of the community as a whole. He learns why a large number of varied business establishments are necessary to the growth and prosperity of a town or city, and how all businesses of a community are interdependent upon each other for the success of all. ot only does the child or young adult involved in this school program learn these important facts about businesses of the community, but he sees the role of the individual person in a much broader sense. "Students are brought to see that the interplay of action and ideas in the business community as well as the social aspects of a community depend upon the willingness of each individual to cooperate with others for the betterment of the community at large," Robert G. (Bob) Womack, principal at West Elementary, stresses.

"Schools are involving field trips more and more in the instructional program," Womack avers, and adds, "This type of instruction gives greater emphasis to the subject being studied; gives added incentive to youth to learn; can make learning easier in many instances, as well as the experience of being on the spot where the action actually takes place gives a deeper understanding of the operation of the establishment, and makes participation in school work more interesting for both pupils and teachers. We of the schools believe this trend toward more and more field trips is good for the schools." Womack is not hesitant to state "We of the schools appreciate the wonderful cooperation we are given by our local business people and those connected with city and other community services. The schools have received wonderful response by many of these people this year and in years past. Business people, city officials and those associated with service companies have given freely of their time and the use of their facilities on many occasions to show and explain their particular operations, thereby making field trips an effective part of the schools' instructional program."

"Know Your Schools" will present an overview of work being done at the present time on a social studies curriculum guide for the schools on the Monday May 15, closed - circuit TV program. A large number of teachers of both elementary and secondary schools, together with administrators and special service people have been working for sometime on the new study guide under the direction of Dr. Olive Wheeler, professor of education at Texas Tech. Dr. Wheeler will appear on the program. This presentation will be the last for the schools for the 1966-67 school term.

REAL ESTATE M

HOUSES FOR SALE M-2

2809 — 38th St. Small down Payment Two Story House - Southeast Snyder—Nice.

Beauty Parlor and Building—total $1,800. Six room house, $100. down, $40.00 a month.

Business Buildings, Ranches and Farms "SEE ANY BROKER" Means us too. CALL US

Roswell Rigsby
R. W. Webb Real Estate No. 2
200 East Highway HI 3-9278

THREE BEDROOM, ducted air-conditioning. 100'x100' lot. Nice yard. HI 3-4342.

FARMS-RANCHES M-6

FOR SALE

80 acre from near Spur, nice modern house. Will trade for land in vicinity of Snyder or Colorado City.

M. W. Jackson Rt. 1 Spur, Texas 79370, Phone CR 2-3774.

OIL LEASES M-7

I Will Buy Producing SACROC ROYALTY
No Deal Too Small Or Too Large
HUGH BOREN, JR.
Phone HI 3-3555

IF YOU WANT THE BEST BUY IN
Guaranteed Renewable
HOSPITALIZATION
See
BOREN & WEST INSURANCE AGENCY
Local Claim Service
2605 Ave. S HI 3-6911

Workers Instructed In Baby Delivery

ANN ARBOR, Mich. (AP) — A University of Michigan obstetician says traffic and suburban living means ambulance drivers and other emergency workers can expect to deliver more babies.

So George W. Morley, an associate professor of obstetrics, told emergency workers at a conference Friday to take these steps:

— "Apply local anesthetic — face the inevitable and talk to the mother-to-be in a reassuring manner."

— Do not use force in trying to keep the baby back. "Let's be professional; if you see she is going to deliver, do your job."

—Guide the baby out, tip it down to drain mucous, flip the bottom of its feet to start breathing, use mouth-to-mouth respiration if needed, and tie the cord with a shoe lace, string or anything.

RUDY VALLEE and Robert Morse sing "Grand Old Ivy," one of the Frank Loesser songs from "How to Succeed in Business Without Really Trying," which is coming to the Ritz Theater here Sunday, April 14, for a three-day run.

13 Palazzolos Plan To Visit Europe

CINCINNATI, Ohio (AP) — The Paul J. Palazzolo family — all 13 of them — are invading Europe this summer.

Palazzolo, operator of a doughnut company, will take off next week with his wife, seven sons and four daughters on a four-month trip that will range from Iceland and Ireland to Sicily and back north to Copenhagen.

"We have been planning this for a long time," Mrs. Palazzolo said shortly before a farewell party given by her neighbors. "I can hardly remember what we did before we got started on all the preparations."

The Palazzolo children range in age from 1 to 17 and the family plans to do most of its traveling in a Volkswagen bus they will pick up at Dublin.

The Palazzolos wrote hundreds of letters to set up the trip. Their itinerary includes an audience with Pope Paul VI, an interview with President Asgeir Asgeirsson of Iceland, a party with the Vienna Boys' Choir and taking part in an antique car parade to Lucerne, Switzerland.

"We took a trip to Europe six or seven years ago and stayed for two months," Mrs. Palazzolo recalled. "Just my husband and I. We missed the children so much we realized that if we ever made a trip again, we'd have to take them all along."

Bilingual Solons Display Talents

HARTFORD, Conn. (AP) — Apologizing in Spanish for speaking in English, State Rep. Robert Oliver said his bill to make every fourth Sunday in September "Puerto Rico Day" would "help build bridges of brotherhood."

"I feel that I can say, 'Ich bin ein Puerto Rican,'" offered Rep. Norris O'Neill.

"Ole!" voted the house, passing the bill Friday.

Contrasts Mark Farm Forecasts

COLLEGE STATION, Tex. (AP)—The Texas farm outlook is one of contrasts.

Moisture varies widely and unusually low temperatures have also had bad effects, said John Hutchison, director of the Texas Agricultural Extension Service.

Wet fields in parts of Central, North Central and Northeast Texas are delaying outdoor work. Cold slowed the growth of crops and freezing temperatures in parts of the High Plains have nipped tender vegetables. Grazing improved in some areas, Hutchinson said.

He cited reports of district agents.

Moisture is still short over the Panhandle. Wheat is beginning to head and that some grain sorghum is being planted. Ranges are greening up.

Except for one county, the entire South Plains Lubbock is short to very short on moisture. Irrigated wheat is about average. Ranges are average to below. Cotton planting is expected to speed up. Onions, potatoes and other vegetables look good.

Moisture in the Rolling Plains (Vernon) is spotted with nine counties reporting adequate and 13 short. Grains are much improved. Sorghum planting varies from practically nothing to 30 per cent complete in some counties.

Cold weather, showers and heavy rains are keeping most blackland fields in North Central Texas too wet to work. Some cotton will have to be replanted. Wheat is turning in some areas. Ranges improved.

Northeast Texas now has an excessive moisture. Pastures are good and improving. Wheat has improved. Conditions generally are good.

High winds, scattered rains and cold have hampered crop and grass growth in Far West Texas. No dryland cotton or sorghums have been planted, but irrigated crops are making good growth. Alfalfa is being cut. Livestock conditions are generally good.

Soil moisture in West Central Texas is generally very short. In favored areas, sorghum has been planted and is up and ranges are improving.

In Central Texas, counties in the north and west are dry. Those to the south and east are in much better condition. Little grain will be harvested and yields will be short. Cotton planting is nearly complete. Pecan growers are closely watching the developing nut casebearer situation.

East Texas got rain Monday and moisture ranges from short to adequate. Hay, cotton, corn and vegetable gardens are making good growth. Peach prospects look good, but the pecan crop could be light.

Eight of the 19 counties in Southeast Texas are short on moisture. Cotton, corn and sorghum needs more rain. Over 70 per cent of the Jefferson County rice is planted.

Dry soils delayed farm work in South Central Texas where all crops need rain. Some planting is yet to be done. Pastures are hurting.

Except for Dimmit, Frio, La Salle and Starr counties, moisture in South Texas is short to very short. Crops on dryland are suffering. Cotton in the Valley is blooming. The onion harvest is picking up in the Winter Garden and nearing completion in the Valley.

Offers Advice

TALLADEGA, Ala. (AP) — Honored on her 100th birthday Mrs. Jim Peters said husbands should "love your wife and whip her three times a day if she needs it."

TIGER THEATRE & CAFETERIA
"dine during movie time"
DIAL 37-2-12
Saturday — Double Feature
PLUS $45.00 FUN GAME

Sunday — Monday — Tuesday
ONE COMPLETE SHOWING NIGHTLY
Open 7:30 P.M. — Food To Go!

Ritz THEATRE
PHONE HI 3-3449
SUN. Thru WED.
FOR HIRE: DEADLY WEAPONS!
ACTION GUARANTEED

RICHARD JOHNSON · ELKE SOMMER · SYLVA KOSCINA · NIGEL GREEN in
DEADLIER THAN THE MALE
CO-STARRING SUZANNA LEIGH
TECHNICOLOR® TECHNISCOPE®
SUGGESTED FOR MATURE AUDIENCES
A Universal Release

THURS. — FRI. & SAT.
THEY PAVED THE WAY FOR D-DAY!!!

JAMES DRURY
Star of "THE VIRGINIAN" TV Series
THE YOUNG WARRIORS
TECHNICOLOR®—PANAVISION®
co-starring STEVE CARLSON · ROBERT PINE · JONATHAN DALY

ALSO — 2nd FEATURE
THE BIGGEST COUNTRY MUSIC JAMBOREE EVER FILMED!
60 COUNTRY MUSIC STARS
INCLUDING
JOHNNY CASH
The STONEMANS
LEFTY FRIZZELL
NORMA JEAN
PORTER WAGONER
OSBORNE BROS.
The CARTER FAMILY
ROAD TO NASHVILLE
starring MARTY ROBBINS
DOODLES WEAVER · CONNIE SMITH and RICHARD ARLEN
FILMED IN TECHNICOLOR® TECHNISCOPE®
YALL COME!!
Hear 38 Smash Hit Songs
Produced by ROBERT PATRICK
Director of Photography LEIF RISE
Written and Directed by WILL ZENS
Produced and Designed by ROBERT PATRICK PRODUCTIONS

GEORGE STEVENS Production
THE GREATEST STORY EVER TOLD
Adults . . . 75c
MAIN FEATURE AT 9:00 P.M.
See It From The Beginning

Filmed in ULTRA PANAVISION® TECHNICOLOR®
Released by UNITED ARTISTS
THE BIBLE
"FROM THE BEGINNING"
FAMILY MOVIE

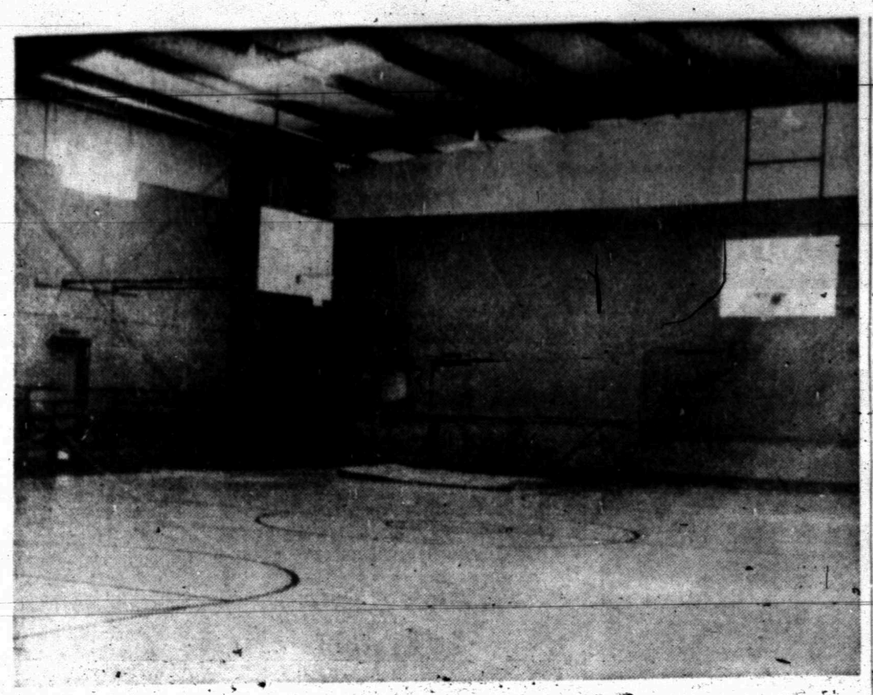

SPACIOUS GYM — The Boy's Club basketball program is carried on in the spacious new gym at the Club site on Twenty-ninth Street. Included among he facilities are dressing rooms for both boys and girls and an athletic director's office.

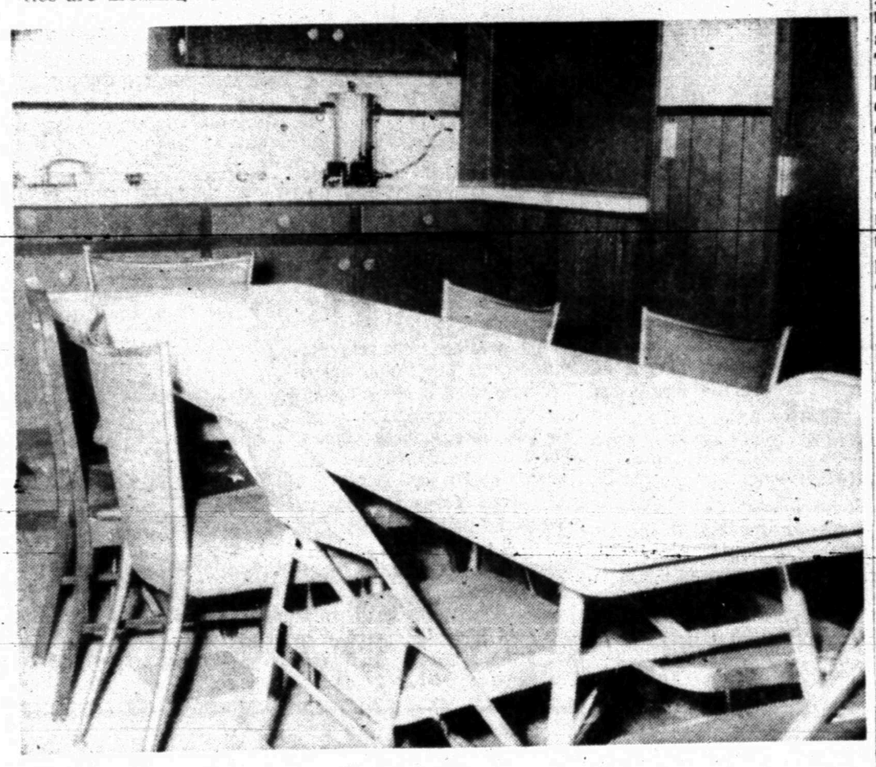

CONFERENCE ROOM — The new Boy's Club building includes a Conference Room where meetings of the board of directors are held. Open House for the new steel building will be held between 2 p.m. and 5 p.m. Sunday.

DEAR ABBY: For the last 2 months our family has been receiving magazines, books, records, rugs, and even a hi-fi set in the mails. We did not order any of this stuff and have no idea who could be sending it to us and billing us for it. It is undoubtedly someone with a sick mind who thinks this is "funny." Each time one of these packages arrives, I mail it back to the company from which it came because I don't believe in keeping things that don't belong to me. This is getting to be a real chore and I am tired of making trips to the postoffice, but what else can I do?

DISGUSTED

DEAR DISGUSTED: When you receive a package you did not order, mark it "refused" and return it to the postoffice. They will assume the responsibility of returning it. If you open it, technically you have "accepted" it, and must then return it yourself. Or you can write to the company from which it came, requesting the money for postage with which to return it. If they do not comply, hold the package for 30 to 40 days and then dispose of it.

* * *

DEAR ABBY: My boy friend bought me a beautiful lace bikini and matching shorty beach coat to go with it. I saw it in a window and admired it so he knew I wanted it. Now my mother says I can't keep it because it is not a proper gift for a boy to give a girl. What's wrong with it? And if that's not a proper gift, please tell me what is?

UNHAPPY GIRL

DEAR UNHAPPY: Gifts of a personal nature (and I do mean bathing suits, lingerie, hosiery, and items of clothing other than a scarf or gloves) are considered "improper." A boy should not give a girl such gifts, and if he does, she should not accept them. (P. S. If you're engaged to be married, I take it all back.)

DEAR ABBY: I have a slight problem. The company I work for has instructed me to answer the telephone as follows: "Thank you for calling the Blankety Blank company; may I help you?" It seems to me that the "thank you for calling the Blankety Blank company" should be on the other end of the conversation. If I am wrong, please tell me. I keep getting cut off in the middle of my greeting because most people think they have a wrong number.

PUZZLED IN RALEIGH

DEAR PUZZLED: I think you're right. Tell your bosses that your callers are confused by the "reverse English," that the first thing a customer wants to know when he calls is if he has the right number. If you want to thank him for calling, you can do it when you say good-by.

* * *

DEAR ABBY: The letter signed "Out But Not In" from a former mental patient reminded me of my own experience. I, too, was a mental patient. And if I could shout from the housetops one bit of advice to those who have a friend or relative in a mental hospital, it would be: Write to them! As often as you can. Every day is like a year to them, and a letter from "home" is often carried around in a purse or pocket for months to be read and re-read. I was lucky. I had a devoted sister who wrote to me every day — even on her honeymoon. Best wishes,

EX-PATIENT

* * *

Troubled? Write to Abby, Box 69700, Los Angeles, Cal. 90069. For a personal reply, enclose a stamped, self - addressed envelope.

For Abby's booklet, "How to Have a Lovely Wedding," send $1 to Abby, Box 69700, Los Angeles, Cal. 90069.

SERVICE PIN — Katherine Hardegree receives the 10-year service pin from Tom LeMaster, manager of the C. R. Anthony Co. department store here.

Stanton Vote On Water Pact Is Near

If Stanton citizens authorize a contract with the Colorado River Municipal Water District on May 16, they will know that there will be no slips.

Directors of the CRMWD have been convoked by Charles B. Perry, Odessa, president for a May 11 meeting for the primary purpose of formally approving the contract. Previously the board had approved a tentative contract subject to contacts with Stanton. The contract was entirely acceptable to the Stanton city council, hence its adoption by the CRMWD board in its meeting May 11 is regarded as certain.

Basically, the contract obligates the district to furnish up to 2,000,000 gallons in any one day to meet Stanton's water needs. The price is the same as that under the contract to the City of Midland. Stanton, however, has no minimum contract quantity.

Coincidentally with the water contract authorization, the Stanton council is seeking approval of $325,000 in bonds to finance a pipeline from Stanton to the district's main supply line and to construct a filatration plant.

Mayor S. W. Wheeler, Stanton, commenting on the impending referendum, said that "Depletion of city water wells have placed the water system in a near-drastic state so that the water issue is now a necessity, not merely a desire.

"The task of formulating a plan whereby the people of Stanton would be assured a bountiful water supply has now been reached after several months of diligent effort. We are giving the people of Stanton an opportunity of doing something for themselves."

Telephone Expensive For Norfolk Woman

NORFOLK, Va. (AP) — The Chesapeake & Potomac Telephone Co. removed a telephone from a woman's apartment in February, two months after it was installed. Nonpayment was the reason given in a suit filed Friday in Law and Chancery Court.

The company said Cecilia Ford owed for 78 days of "numerous long distance telephone calls, including transatlantic calls."

It said she has paid part of the bill but still owes $4,668.93.

Asks Wider Labor Laws

WASHINGTON (AP) — Cesar Chavez, who led a successful fight to gain union representation for Central California grape pickers, warns Congress that failure to include farm workers under the umbrella of federal labor laws could lead to violence.

Chavez told a House Labor Subcommittee Friday the only reason his organizing campaign "is because we did not respond to attacks on us." He cited several instances of violent acts against the striking grape workers and said police did nothing about them.

Extension of the National Labor Relations Act to cover farm workers is needed immediately, said Chavez, director of the AFL-CIO United Farm Workers Organizing Committee.

He said current law denies farm workers the legal machinery for establishing bargaining rights yet it prohibits attempts by these same workers to boycott dealers handling items produced by firms struck by the workers, he added.

Six Drown In Family Auto

GILMER, Tex. (AP) — An automobile carrying a farm family skidded into a flooding creek near this Northeast Texas town Friday night, turning the car into a deathtrap for six of the car's seven occupants.

Larry Joe Turner, 14, escaped from the submerged automobile which skidded off a bridge without guard rails eight miles east of Gilmer.

Sheriff Doyle Johnson of Upshur County said the automobile apparently missed a turn on a muddy rural road, then skidded as the driver, Lorenza Turner, 39, tried to get it back on a straight course across the bridge.

Johnson identified the dead as Turner, his wife, Pauline, 36, and four of their children, Lorenza Turner Jr., Roger Lewis Turner, Paulette Turner and Ronald Turner.

The automobile plunged into Gum Creek, a stream which ordinarily runs at a trickle. It had swollen to bankful by heavy rains of Wednesday night.

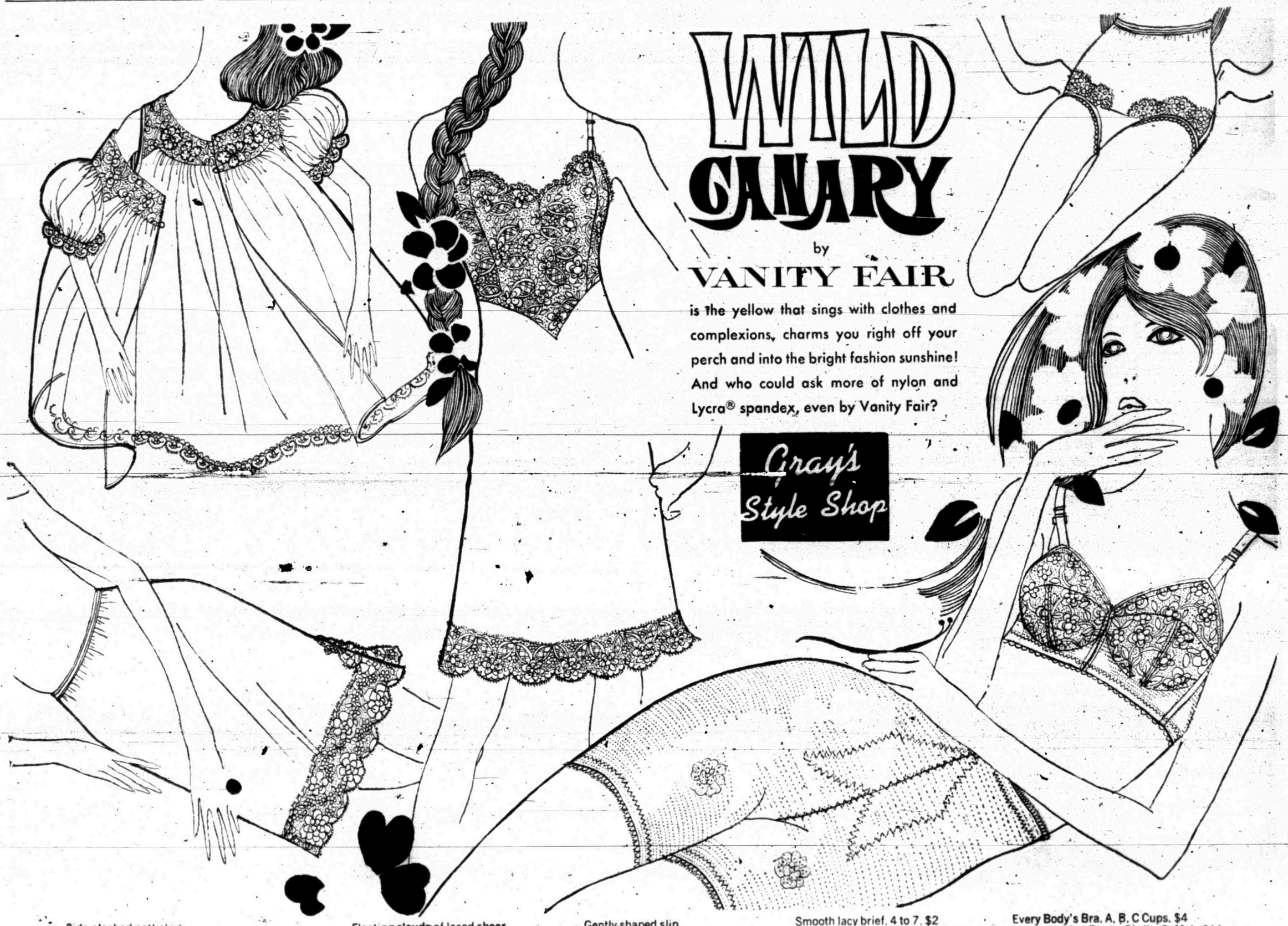

Side-slashed pettiskirt. XS, S, M, L in Short-Short, Short, Average, Tall. $4

Floating clouds of laced sheer. XS, S, M, The Set, $22. Gown alone, $9.

Gently-shaped slip. 30 to 40 in Short, Average, Tall. $6

Smooth lacy brief. 4 to 7. $2 All lingerie styles in petite sizes, too.

Every Body's Bra. A, B, C Cups. $4 Fashion Lights Pantie Girdle. S, M, L. $11