THE SNYDER DAILY NEWS

VOL. 5, No. 308 — SNYDER, TEXAS, MONDAY, APRIL 25, 1955 — EIGHT PAGES — PRICE 5c

Chou Believes Negotiations Still Possible

By OLEN CLEMENTS

BANDUNG, Indonesia (AP)—Prime Minister Mohammed Ali of Pakistan said today Premier Chou En-lai of Red China considers the "door to direct negotiations with the United States over Formosa is still open a slight crack."

Ali made his statement to reporters after a 2½ hour luncheon talk with Chou. This was after the 29-nation Asian-African conference adjourned.

Chou jarred the closing session by declaring his government would not yield its "sovereign right to liberate" Chiang Kai-shek's island bastion. That chilled high hopes he had raised the day before by calling for direct talks with the United States to ease tension in the Formosa area.

Ali, known as a supporter of the West, told reporters he discussed all phases of the Formosa problem with Chou.

Did Chou consider that the State Department reply to his Saturday statement left the door open to further negotiation, Mohammed Ali was asked.

"He didn't exactly interpret it that way—though I did," he replied. "He felt that door was not closed but almost closed and I told him it was still open."

Chou En-Lai, Mohammed Ali said "has an answer to the question of the disposition of Chiang Kai-shek." The Pakistan leader refused to say what it was.

"I think the United States can not throw him overboard" he added. "I told him that if I was in that position (of the United States) I would stick to my friend." He and Chou En-lai discussed the question of Russia also, Mohammed Ali said, but declined to give details.

VISIT UNCERTAIN

He was asked if he planned a visit to China and whether Chou had renewed an earlier invitation and replied "my memory has conveniently failed at this point."

He did not say whether he had asked the Red Chinese premier to release imprisoned American airmen as one means of showing sincerity for the negotiations.

Ali intimated, however, he had raised the question, by saying: "There is the need to eliminate suspicion on both sides, and I believe China could help by releasing the American airmen or perhaps arranging for a Nationalist Chinese evacuation of the offshore islands."

The seven-day conference was marked by frequent clashes between pro and anti-Communist elements. But it reached last-minute agreement on the major issue that nearly caused a stalemate—the touchy colonial question.

After hours of deliberation a subcommittee finally came up with an acceptable resolution condemning colonialism "in all its manifestations." It carefully avoided specifying either Western or Communist colonialism.

BITTERNESS FADES

Both sides in the cold war seemed to have profited during the parley.

There was little or none of the bitter condemnation the West had expected from the formerly subject peoples. Anti-Communist spokesmen captured the initiative at the outset of the conference with telling blasts against Red imperialism. Western observers were particularly impressed with the anti-Communist stand of Ceylon's Premier Sir John Kotelawala, one of the five conference hosts.

On the Communist side, Chou devoted himself mainly to winning friends. He attracted considerable favorable attention by refusing to pursue the arguments with his anti-Communist critics. The strategic Indochinese kingdoms of Cambodia and Laos both espoused Indian Prime Minister Nehru's neutralist policy, which Chou favors for the rest of Asia. And the Chinese Premier's gesture on the Formosa issue was applauded generally, although some delegates were skeptical that anything concrete would result.

The resolutions drawn up at the parley covered a wide field, ranging from demands for a ban on manufacture and testing of nuclear weapons to cultural cooperation among Asian and African peoples.

Man Is Hit By Stray Bullet

Gregorio Guzman, 35, Latin-American, was accidentally shot by a ricochet bullet from a rifle about 11:30 o'clock yesterday morning while sitting in his trailer house.

He was taken to Battenfield-Jones Clinic - Hospital for emergency treatment, then transferred by Bolger ambulance to Methodist Hospital in Lubbock.

Dr. John Y. Battenfield, who attended Guzman here, said nerves in Guzman's right arm were probably severed, that his arm was paralyzed, and that there was a question as to whether he would ever have use of the arm again. Dr. Battenfield recommended that Guzman be taken to a neurosurgeon at Lubbock.

Prentice Smith, city policeman who investigated the accident, said he located four persons together with firearms near the place of the incident. They were listed in the police report as Lee Koonce 13, 2205 Twenty-first Street, carrying a .22 caliber rifle; George Good, 24, 2401 Thirtieth Street; Timmy Good, 26, 2205 Twenty-first Street, carrying a 12-guage shotgun; and Leon Hunter, 19, 911 Twenty-eighth Street.

Smith, in his report, quoted the Koonce youth as saying he had fired his rifle two or three times a few minutes earlier. He was apparently unaware of the ricochet, however. His mother, Mrs. H. L. Koonce, 2205 Twenty-first Street, was notified, and both were to consult the juvenile probation officer on the matter this morning.

White Starts Drought Tour

AUSTIN (AP)—Agriculture Commissioner John C. White today started a Dust Bowl tour to gather facts on which to base recommendations for relief.

White, calling the recently recurring dust storms "an ominous sign of real disaster," left the capital by automobile for a new first-hand look at hard-hit West Texas areas.

He will return to Austin Saturday to frame relief recommendations for submission to both state and federal officials.

White will drive from here to Amarillo, cutting through the heart of areas in West Texas that are once more in serious trouble because of lack of rainfall and blowing soil.

"Much of the land in West Texas is in far worse shape now than at any time in history, including the Dust Bowl era of the 1930s," White said.

YES, IT REALLY WAS HOT SUNDAY

Believe it or not, the temperatured registered a high of 103 degrees in Snyder yesterday afternoon. Saturday's maximum reading was 86 degrees.

The temperature fell to 56 degrees overnight, compared to a low of 50 degrees on the previous night. By 7:30 this morning, the temperature stood at 32 degrees, David Strayhorn, weather observer, said.

Woman Hurt In Collision Here Sunday

Mrs. Oneta Carter of Lubbock was injured in a two car collision about 3:30 o'clock yesterday afternoon at the Y of the Lubbock highway and Avenue S near the intersection of Thirteenth Street.

Mrs. Carter was taken by Bell ambulance to Cogdell Memorial Hospital.

Her 1951 Buick club coupe was in collision with a 1951 Ford sedan driven by Mike Ward, 42, Colorado City. Ward was driving south on Avenue S (the Clairemont road) when the accident occured about 150 feet north of the intersection of Thirteenth Street.

Mrs. Carter's car was traveling east on private property between Avenue S and the Lubbock highway and entered Avenue S near the point of impact. The collision of the Buick with the right front fender and right front door of the Ford knocked the Ford due east 39 feet across the four-lane drive.

The Buick then veered in a large semi-cricle east and south across the highway, down the east shoulder, then back west, crossing the raised center island dividing the four lanes in pairs, and came to a stop when it struck a service station gasoline pump. The car traveled 180 feet from the point of impact to the pump, which was 117 feet due south of the place of collision. The Ford had skidded 24 feet before the collision.

Mrs. Dave Johnson of Abilene said she had been traveling in the Buick with Mrs. Carter until a few minutes before the accident. She said she got out of the Carter car and got in a car driven by her daughter, Mrs. LaVerne Goree of Abilene, and that she and her daughter then stopped at the service station for gasoline. She said they were ahead of the Buick and that Mrs. Carter was planning also to stop at the station. She quoted Mrs. Carter as telling her that the brakes on the Buick failed to work.

With Ward in the Ford were his son, Johnny Ward, and three other men, Sonny Elam, Leo Fritz, and Keig Langford, all of Colorado City. None was injured.

Blasts Rock New Orleans

NEW ORLEANS (AP)—A series of explosions rocked the downtown industrial canal area today, destroying a chemical plant, damaging several houses, and setting fire to the Galvez street wharf.

The blasts hurled heavy steel drums through the air. One flaming cylinder rolled down a street and bounced into a residence, knocking two holes in the side of the house.

The top of a tank damaged the roof of another residence.

Two firemen suffered slight injuries.

Residents in the area reported 10 or 12 explosions destroyed the Crescent Chemical Company on North Claiborne St.

Sparks from the fire which followed the initial blast ignited creosote pilings at the wharf on the industrial canal, which connects the Mississippi and Lake Pontchartrain.

Sadler Asks House To Return State Tax Bill To Committee

PROUD MOMENT—Standing in the background, Mrs. Salk and their sons listen as Dr. Jonas Salk is honored at a White House ceremony in Washington for his polio vaccine research, climaxed by a citation from President Eisenhower. Left to right: Basil O'Connor, president, infantile paralysis foundation; Dr. Salk; the President; Mrs. Oveta Culp Hobby, secretary of welfare; Dr. Leonard Scheele, surgeon general, U.S. Public Health Service; Peter, 11; Dr. Chester Keefer, Boston, presidential assistant; Darrell, 8; Mrs. Salk, Jonathon, 5.

AUSTIN (AP)—Rep. Jerry Sadler of Hickory Grove today said he would ask the House to send the pending tax bill back to committee.

The fiery Sadler also said he would ask Speaker Jim Lindsey to direct House conferees on the 1½ billion dollar spending bill to make an immediate report.

Sadler's demands were stated in a resolution he prepared for introduction in the House today.

Sadler said that the tax bill as written has "fatal" technical flaws and that he intends to raise a point of order against today's scheduled consideration of it.

The appropriations bill has been in joint House-Senate conference committee for several weeks. Sadler said it had been meeting "behind locked doors and in complete secrecy" and that the House is entitled to know what has been done to it.

The East Texan said he thought the spending bill's contents should be known before action is taken on a tax bill so that members would not be "voting blindly on it."

URGENT DECISION

Sadler's projected attack came as lawmakers returned to their desks after a weekend recess. This may be the week when they will have to decide how to stretch tax dollars and trim expenses in an effort to balance the budget.

Still in a joint House-Senate conference committee was the 1½ billion dollar spending measure. House and Senate members have been going over it item by item to see what could be slashed out without jeopardizing votes that are vitally needed to push the tax bill out of the House.

The tax bill won House approval on second reading last week by a squeaky 74-67 margin.

That was far from enough to suspend the rules and push it through to immediate final passage. Preliminary approval came while the speaker whammed his gavel to silence protesting members who sought to delay it further. Considerable ill-feeling was spawned, and the session seems headed for an ill-tempered finish.

16 DAYS TO GO

If the Legislature ends its session on the 120th day as suggested by the Constitution, it has 16 days to go counting Sundays and Saturdays when meetings are not generally held.

Last week, the House met half a day Friday in one of its rare five-day weeks. The Senate quit Thursday for a longer weekend.

After 120 days, the pay of the legislators drops from $25 a day to nothing. This is usually a factor in spurring them through to a finish, with work done or undone.

Still to be passed are several key water saving measures, including a long range water bond issue plan to help local areas build dams. One proposal, for 100 million dollars in bonds, has won approval in both houses and faces conference committee action.

Hundreds of bills still hang on daily work calendars of both the House and Senate, and more hundreds still in committees will die without action if the session ends in the next three to five weeks.

Spending Measure Report Demanded

More Violence Marks Strikes

ATLANTA (AP)—A new wave of cable cuttings and the knocking out of a railroad bridge by fire were reported as regional telephone and railroad strikes entered their 43rd day today.

The violence climaxed a weekend marked by mob rowdiness in Florida, derailment of a freight train in Kentucky and the failure of three governors to settle the phone strike at an Atlanta conference.

Two homemade bombs blasted the Gretna, La., telephone exchange last night but no injuries were reported and officials said equipment apparently was undamaged. A hole was blown in the concrete roof of the building. Police said one bomb apparently exploded before it hit the roof, the other on contact.

The slashing of cables in Mobile and Montgomery temporarily disrupted service to thousands of Southern Bell Telephone Co. customers in Alabama. One Montgomery radio station was off the air several hours.

A 104-foot section of a Louisville & Nashville Railroad bridge six miles east of Calera, Ala., was so badly damaged by fire it will have to be rebuilt. F. W. Kirchner, L&N division superintendent, estimated damage at $150,000 and said he believed the blaze was of incendiary origin.

Kentucky state police said 25 sticks of dynamite were found attached to an L&N bridge at Wasioto, near Pineville, Ky. Trooper Robert Rose said the dynamite was in a paper shopping bag and was rigged so it could be exploded electrically.

At Washington, L&N company and union representatives met four hours with the National Mediation Board but no change in the situation was reported.

Ike Tells Plans For Sending A-Powered Ship Around Globe

NEW YORK (AP)—President Eisenhower today unveiled plans to send a new atomic powered merchant ship around the globe in a dramatic demonstration of America's determination to win "a just and lasting peace."

The new vessel, the President said, will travel thousands of miles without refueling and "will demonstrate to people everywhere this peace-time use of atomic energy, harnessed for the improvement of human living."

Eisenhower disclosed his intention to ask Congress for funds to build the new ship in a speech prepared for delivery at the annual luncheon meeting of the Associated Press at the Waldorf-Astoria Hotel. About 1,300 of the nation's publishers and editors were on hand for the start of Newspaper Week in New York.

The President coupled his surprise announcement of plans for the atomic-powered ship with a new plea for congressional enactment of the administration program to cut tariffs 15 per cent over the next three years.

Eisenhower made no direct mention of Red China's weekend offer to negotiate with the United States to relax tension in the Formosa area. But in an obvious reference to Communist China and Russia, the President said "certain dictatorships have engaged in a deliberately conceived drive which periodically creates alarms and fears of war."

Eisenhower also spoke of the "unprecedented crises of these days—packed with danger," and linked the idea of freer world trade to the battle against "Godless Communism."

"Either we foster flourishing trade between the free nations or we weaken the Free World and our own country," Eisenhower said.

The administration's bill to extend the Reciprocal Trade Act three years has passed the House but still faces rough going in the Senate.

Rejection of the program, Eisenhower said, "would constitute a serious setback to our hopes for global peace." He said that on the other hand:

"Two-way trade, I believe, is a broad avenue by which all men and nations of good will can travel toward a golden era of peace and plenty."

Eisenhower said his administration "shall not be bound by a slavish adherence to precedent or halted by the lack of it" in searching for enduring peace. It was against the background of that concept that he made this announcement:

"We have added to the United States program for peaceful uses of atomic energy an atomic powered merchant ship. The Atomic Energy Commission and the maritime administration are now developing specifications. I shall shortly submit to the Congress a request for the necessary funds together with a description of the vessel.

"The new ship, powered with an atomic reactor, will not require refueling for scores of thousands of miles of operation. Visiting the ports of the world, it will demonstrate to people everywhere this peace-time use of atomic energy, harnessed for the improvement of human living. In part, the ship will be an atomic exhibit, carrying to all people practical knowledge of the usefulness of this new science in medicine, agriculture and power production.

"In every possible way, in word and deed, we shall strive to bring to all men the truth of our assertion that we seek only a just and lasting peace.

"There is no precedent for the nature of the struggle of our time."

3rd Tornado In 23 Years

HARTSELLE, Ala. (AP)—"A giant whirlwind with red dust," the third tornado to hit this community in 23 years, left four dead yesterday, up to 25 hurt and damages that may exceed $750,000.

The dead included a small brother and sister and a 60-year-old couple.

Homeless residents of this battered north Alabama farming section met soon after the storm to begin plans for rebuilding their shattered homesteads.

A Red Cross official said 20 to 25 persons were injured. Fifteen persons were taken to hospitals at Hartselle and Cullman. Highway patrol and civil defense officials said 40 houses were destroyed, 30 more damaged and two churches blown away.

Damage to buildings alone was placed at near $750,000. When the loss to livestock, crops and utilities is totaled, that figure may go many thousands of dollars higher.

The tornado ripped along a 20-mile area from near Piney Grove to just south of Hartselle, leaving a swath of devastation one quarter to one-half a mile wide. The section is about 75 miles north of Birmingham.

Similar spring storms struck the same area in 1932 and 1952. The 1932 total was 31 dead and 81 injured, and that in 1952 four dead and 60 hurt.

Car Damaged In Collision

Extensive damage was done this morning to a 1955 Oldsmobile sedan when it and a county dump truck collided 13 miles north of here on U. S. Highway 84, but no one was seriously hurt.

The car was driven by Fred W. Schroeder, Jr., 37, Dallas, and the truck, belonging to county commissioner precinct 2, a 1953 Ford, was driven by Loy Reeder, county employe.

The accident occured as Schroeder was attempting to pass the truck. Both vehicles were traveling south, and Reeder was attempting a left turn from the highway onto a dirt road intersecting it.

The car left the pavement about 200 feet north of the road onto which the truck was to turn, and both vehicles came to a stop near the intersection.

The accident was investigated by Bill Zimmerman and E. W. Green, highway patrolmen. It occurred about 9:30 o'clock.

Washburn Trial Is Postponed

SAN ANGELO, Tex. (AP)—The murder trial of Harry L. Washburn Jr., accused of slaying his rich former mother-in-law with a bomb planted in an automobile, today was postponed.

Judge Joe L. Mays did not set a new date for the trial.

The state asked the postponement. The prosecuting attorney is in the hospital with an ulcer and the state said a girl wrestler's reported pregnancy would prevent her from testifying.

Defense Atty. Percy Foreman moved that Mays allow bond be set for Washburn.

Arguments on the motion for bond were underway.

The defense had fought postponement and Foreman at one point asked for a recess. He contended the state could have served "Nature Girl," the girl wrestler, with a subpoena to testify before she left the state.

During the 45 minute recess Foreman said he wanted to get an affidavit from Houston Detective H. L. Thompson that "Nature Girl" could have been served.

WEATHER

NORTH CENTRAL and WEST TEXAS: Generally fair this afternoon and tonight, Tuesday, increasing cloudiness and windy.

EAST and SOUTH CENTRAL TEXAS: Fair this afternoon and tonight. Tuesday, increasing cloudiness, no important temperature changes. Moderate southeast winds on the coast, becoming fresh Tuesday.

Western Foreign Ministers Will Confer In Paris May 8

WASHINGTON (AP)—The Western Big Three foreign ministers will meet in Paris May 8 "to discuss concrete plans for holding a four-power conference with the Soviet government."

The State Department in announcing this today said the United States Britain and France "earnestly hope that a four-power conference can meet as soon as possible."

The brief announcement did not say at what level it hoped the meeting with Russia could be held. President Eisenhower and Secretary of State Dulles have said in the past that a four-power foreign ministers conference should precede any meetings of heads of state.

Moscow has indicated a desire for a meeting of Premier Bulganin with President Eisenhower and British Prime Minister Anthony Eden.

In talking to newsmen at a diplomatic reception on Saturday, Bulganin said he was interested in such a conference and that it was up to Eisenhower and Eden to set a date.

In preparation for the May 8 Paris meeting American, British and French technical experts will meet in London Wednesday to make what the State Department called "a preliminary study" of the problems to be discussed by

The state department said that "in accordance with the usual practice" the three Western governments will discuss the possible Big Four conference with West German Chancellor Konrad Adenauer and representatives of other Atlantic Pact governments.

"The governments of France, the United Kingdom and the United States," the announcement said, "have consistently given proof of their desire to seek by negotiation the just and peaceful settlement of questions which might disturb the maintenance of enduring peace.

"Moved by the same desire, the three foreign ministers will meet in Paris May 8 in order to discuss concrete plans for holding a four-power conference with the Soviet government.

"In accordance with usual practice they will also discuss this question with the chancellor of the German Federal Republic and ministers of other NATO governments.

"Experts designated by the three governments will meet in London April 27 to make a preliminary study of these problems in preparation for the ministers' discussions.

"The three governments earnestly hope that a four-power conference can meet as soon as possible."

Jacob Beam, director of the State Department's Office of Eastern European Affairs, and half a dozen aides left yesterday by plane for London to represent the United States at the preparatory three-power talks beginning Wednesday.

American officials said they believed any four-power conference should deal strictly with European problems such as Germany's future and European security generally.

Western Germany, it was emphasized, will be fully consulted in both the London and Paris meetings, especially on any problem which directly involves the future of the divided nation.

The May 8 date for the session of Big Three foreign ministers is one day before a meeting of the North Atlantic Pact Council which has been set for May 9 through May 11. This would indicate the American-British-French foreign ministers session may be only a one-day affair unless additional meetings are held concurrently or after the Atlantic Pact session.

Any foreign ministers meeting with Russia which may be set up would be the first since January of 1954 when Dulles met with Soviet Foreign Minister Molotov and British and French foreign policy chiefs in an unsuccessful conference on German and Austrian problems.

No target date for a meeting with Russia has been set but June was mentioned as a possible meeting time, provided all detailed arrangements can be completed by then. Officials generally expect the site to be somewhere in Europe.

Dust Due To Clear State By Nightfall

By The Associated Press

Dust hung like a grimy halo over Texas early Monday, but clearing skies were predicted by nightfall.

The Weather Bureau said a cool front that earlier had been expected to scour more dust from Texas' plains was stalled over Nevada.

High winds slowly blew Texas' dusty halo northward, where it gradually settled.

Blowing dust in the Southwest has caused alarm by agricultural officials.

Formosa Talks Are Resumed

By FRED HAMPSON

FORMOSA (AP) — Top-level sessions on the Formosa situation will be resumed tonight. There still has been no hint as to the specific nature of the emergency mission of two high U.S. officials.

Adm. Arthur W. Radford, chairman of the U.S. Joint Chiefs of Staff, and Asst. Secretary of State Walter Robertson conferred with President Chiang Kai-shek six hours yesterday, shortly after their arrival.

A Chinese source said they discussed the "broad, over-all situation" in the Formosa area, not merely the question of the Matsus and Quemoy, Communist-menaced offshore islands.

Radford and Robertson came to Formosa hurriedly to confer on the U.S.-China mutual defense pact under what the State and Defense departments described as "the tense situation which continues in the area." However, Secretary of State Dulles said Wednesday "no crisis is involved."

Radford and Robertson will dine with Chiang again tonight and it was said the situation would be discussed further after dinner.

On this conversation may depend whether Radford and Robertson depart for home tomorrow or stay over for more conferences with Chiang.

The idea that the visit of Radford and Robertson was a step toward American abandonment of Quemoy and Matsu was losing ground.

Chinese officials who were so gloomy yesterday were noticeably less so today.

Import Curb Plan Studied

WASHINGTON (AP)—The Senate Finance Committee considers today whether to attach to President Eisenhower's foreign trade bill a provision to cut back oil imports.

Chairman Byrd (D-Va) said he hoped this amendment, perhaps the most controversial one offered, could be disposed of promptly and that the committee then could finish up its work on the bill during the day.

Supporters of the President's measure have been more apprehensive about the oil quota amendment than any other. But in advance of today's session, two committee members opposing it were cautiously optimistic privately that it would be beaten by one or two votes.

Its rejection would give backers of the trade program new optimism they could turn back all other pending amendments aimed at giving relief to specific products from possible harmful effects of imports.

Benson Starts His 'Dust Bowl' Tour

By OVID A. MARTIN

WASHINGTON (AP)—Secretary of Agriculture Benson arranged to leave today for a tour of the "Dust Bowl" area of the Great Plains.

He hopes to shape a program to combat destructive wind erosion there. He is to be in Amarillo and Stratford, Tex., on Wednesday.

His three-day tour, to be made by military transport plane and car, will take him through parts of Colorado, Kansas, Oklahoma, Texas and New Mexico. In these states more than 10 million acres of land have been severely damaged by wind storms in the winter and spring. He plans to return here Thursday night.

In announcing his inspection tour Benson said his department is preparing to make recommendations to "treat the causes of the problem, not the effect."

There is fairly general agreement among agricultural experts that the periodic dust storms that sweep across the Plains can be laid mainly to drought, misuse and abuse of land.

There is little that can be done about the weather. Farmers may get rain when they need it and they may get only high or hot winds instead.

But it is possible, experts say, to do something about the misuse and abuse of land. Some land is planted to crops that should not be cultivated. Instead, it should be kept in permanent vegetative growths, particularly grass.

Likewise, some land suitable for cultivation should be left protected by wheat and other grain stubble or other organic material that helps to anchor the soil.

Much grassland was plowed up during the World War II period when there was a demand for all the wheat that could be produced and prices were high.

Undoubtedly, Benson's program will seek return of much cultivated land to grass, but how he will seek to accomplish this is a question. Many farmers say a successful program of this kind will require government help in the form of subsidies. It is a time-consuming and costly job to get grass reestablished, and during that period there is little or no income from the land.

It also has been suggested that the federal government should promote and help finance water conservation measures such as the building and more ponds and reservoirs and the use of tillage methods to check runoff of water.

Proposals also have been advanced that the government reinstate a prewar program of buying submarginal land and taking it out of cultivation.

AREA OIL ROUNDUP

Five Wildcats In Area Are Planned

Five wildcat locations, one in Scurry County, have been announced by operators.

Ashmun & Hilliard, Ltd., of Midland will drill the Scurry tester as the No. 1 C. L. Root and others. The location, eight miles southwest of Snyder, is 660 feet from north and east lines of 151-97-H&TC. Projected depth is 7,700 feet.

In west Borden County, 12 miles northwest of Gail, Blanco Oil Co. and others have staked a 7,700-foot exploration to be drilled as the No. 1 Pratt-Duvall. Drillsite is 1,980 feet from east and 660 feet from south lines of 43-32-t6n-T&P.

Also in west Borden County, Blanco Oil and others have staked the No. 1-35 C. C. Cannon. Location is 660 feet from south and east lines of the northwest quarter of 35-33-t5n-T&P, 13 miles west and slightly south of Gail. Operators plan to drill to 8,600 feet according to the application filed with the Railroad Commission.

Headwaters Oil Co. of Dallas will drill the No. 1 Floyd Wood as a 6,200-foot Pennsylvanian wildcat eight miles southwest of Roby in south Fisher County. The site is 660 feet from north and 1,980 feet from east lines of 258-3-H&TC.

Revilo Royalty Co., General Crude Oil Co. and Advance Exploration Co. No. 1 Dezzie Middleton will be dug eight and a half miles northeast of Post in north Garza County. It is projected to 3,500 feet. Location has been made 660 feet from south and west lines of 19-8-H&GN, four and a half miles north of the Post field.

WILDCAT FAILURES

A. O. Phillips of Dallas has plugged and abandoned as a failure his No. 1 Ruth Butler, two miles southwest of Longworth in south Fisher County. It was drilled to 6,500 feet in lime and sand.

The location was 467 feet from north and west lines of 4-Y-T&P.

J. D. Wrather, Jr., of Dallas No. 1 H. C. Grafa and wife, east Coke County tester, was quit at 5,415 feet after finding water in the Ellenburger. A final drillstem test from 5,362-415 feet, open one and a half hours, recovered 180 feet of heavily oil and gas-cut mud, 180 feet of oil and gas-cut salt water and 630 feet of salt water.

This well, originally Houston Oil Co. of Texas No. 1 Grafa, was in Amos Gates survey No. 325. Houston drilled it to 4,491 feet, where Wrather took over.

Edwin L. Cox of Dallas No. 1 Kirkpatrick, prospector two miles southeast of the Garza-San Andres field of west Garza County, was plugged at 3,763 feet in lime and shale. It was in 3-2-GH&H.

Woodson Oil Co. of Fort Worth has temporarily abandoned the No. 1 C. E. Cargile in southwest Kent County. This well was a depleted Pennsylvanian and Ellenburger discovery.

The well was in 25-5-H&GN, a mile east of the Polar-Ellenburger field. It is bottomed at 6,202 feet.

FINDS GAS SHOWS

Union Oil of California No. 1 Daniels, west Nolan wildcat six miles south of Roscoe, encountered a show of gas in the Ellenburger on a drillstem test from 7,073-123 feet.

The test lasted one hour, recovering 4,230 feet of free gas and 100 feet of slightly gas-cut drilling mud. There were no signs of oil or water in the section. Operator was drilling below 7,163 feet in dolomite and chert at last report. This project also logged a fair show of possible production in the Mississippian lime in a drillstem test from 7,029-074 feet.

Drillsite is in 93-23-T&P.

TODAY'S MARKETS

Compiled by The Associated Press

STOCK AVERAGES

	Indust.	Rails	Utils.	60 Stks.
Prev. day	222.1	135.2	72.1	164.8
Week ago	223.8	136.1	72.7	166.0
Month ago	216.8	127.8	71.0	159.9
Year ago	163.4	84.9	59.2	119.9

POULTRY

AUSTIN (AP)—South Texas poultry fully steady. East Texas steady to firm. Waco steady. South Texas 2½-3 lbs 27, East Texas 26-27. Waco 26.

CHICAGO BUTTER

CHICAGO (AP)—Butter unchanged; eggs unchanged to 1½ lower; U.S. large whites 37.5.

COTTON

NEW YORK (AP)—Cotton futures at noon were 25 to 65 cents a bale higher than the previous close. May 33.32, July 33.50, October 33.92.

LIVESTOCK

FORT WORTH (AP)—Cattle 7,100; cows, bulls and high-grade slaughter and stocker calves steady; good and choice stocker calves and steer yearlings 18.00-22.50; heifer calves and yearlings 17.50 down; good and choice slaughter steers and yearlings 19.00-23.00; fat cows 11.00-14.00; canners and cutters 7.00-11.00; bulls 10.00-14.00; good and choice slaughter calves 18.00-21.50; common and medium 13.00-18.00.

Hogs 1,000; 25-50 higher; choice 190-245 lb butchers 17.50-75; choice 250-310 lb hogs 16.25-17.25; sows 13.00-15.00 a few down to 12.00.

Sheep 18,000; one of the largest sheep runs of the year; slow; spring lambs 50-1.00 lower; shorn slaughter lambs 50 lower; slaughter ewes weak; good and choice 75-95 lb spring lambs 19.50-21.50; culls 12.00-16.00; good and choice shorn slaughter lambs 16.50-17.50; cull and utility shorn slaughter lambs 10.00-15.50; cull, utility and good shorn yearlings and 2-year-old wethers 11.00; cull to good shorn slaughter ewes 3.00-50; medium and good shorn stocker and feeder lambs 11.00-13.50.

LEGAL NOTICES

LEGAL ADVERTISEMENT
and
NOTICE TO CONTRACTORS

1. Sealed bids for the construction of approximately 5.0 miles of Grading, Drainage, Base and Asphalt Surface Treatment in Precinct 3, Scurry County, Texas, addressed to the Commissioner's Court will be received in the office of the County Judge in Snyder Until 10:00 a.m. May 4, 1955, and then publicly opened and read.

2. All bids must be submitted in sealed envelopes upon the blank forms of the proposal, and marked in the upper left hand corner "Bid for Canyon Baptist Church Road in Precinct 3, Scurry County, Texas."

3. All proposals shall be accompanied by a cashier's check or certified check upon a national or state bank in the amount of ten percent (10) of the bid price payable without recourse to the Commissioner's Court of Scurry County, Texas, or a bid bond in the same amount from a reliable surety company, as a guarantee that bidder will enter into contract and execute performance bond within ten (10) days after notice of award of contract to him. The notice of award of contract will be given by the Owner, or his representative, within ten (10) days following the opening of bids. The bid security must be enclosed in the same envelope with the bid. Bids without check or bid bond will not be considered.

All bid securities will be returned to the respective bidders within ten (10) days after bids are opened, except those the Owner elects to hold until the successful bidder has executed the contract.

4. The successful bidder must furnish performance bond upon the form which is attached hereto in the amount of 100 per cent of the contract price from an approved surety company holding a permit from the State of Texas to act as surety and it must be acceptable to the Owner.

Each bidder must submit a statement of his experience, financial resources, and equipment available with his bid.

5. The right is reserved, as the interest of the Owner may require, to reject any and all bids, and to waive any informality in bids received.

6. Plans, specifications and bidding documents may be secured from the office of the Engineer: W. W. GRIEF & ASSOCIATES, either in McCamey or Snyder, upon deposit of fifteen dollars ($15.00) per set, which sum so deposited will be refunded provided: (1.) All documents are returned in good condition to the Engineer not later than 48 hours prior to the bid letting; or (2.) The Contractor submits a bid and all documents are returned in good condition to the Engineer not later than five (5) days after the bid letting. The Contractor will be required to pay the postage and handling in the mailing of plans and specifications to him.

Plans and specifications may be examined in the office of the County Judge an Commissioner's Court Room at the Courthouse in Snyder, Texas.

BY ORDER OF THE SCURRY COUNTY COMMISSIONER'S COURT

(s) Edgar Taylor

April 18, 1955

Judge Edgar A. Taylor

THE STATE OF TEXAS

TO: ELVIS PEARSON; LILLIE MAE ROGERS; NEWTON ROGERS; ORVAN EARL JOHNSTON, and if deceased, the unknown heirs, devisees and legal representatives of Elvis Pearson, Lillie Mae Rogers, Newton Rogers and Orvan Earl Johnston and unknown owners,

GREETING:

You are commanded to appear by filing a written answer to the plaintiff's first amended original petition at or before 10 o'clock A.M. of the first Monday after the expiration of 42 days from the date of issuance of this Citation, the same being Monday the 23rd day of May, A.D., 1955, at or before 10 o'clock A.M., before the Honorable District Court of Scurry County, at the Court House in Snyder, Texas.

Said plaintiff's first amended original petition was filed on the 10th day of September, 1954.

The file number of said suit being No. 6410.

The names of the parties in said suit are: BROWN SECURITIES CORPORATION as Plaintiff, and ROBERT L. RAMAGE, ET AL as Defendants.

The nature of said suit being substantially as follows, to wit:

Foreclosure of special assessment lien and for the full amount of principal and interest now due on said special assessment certificate, said lien being levied by virtue of an Ordinance of the City of Snyder, Texas, duly enacted on the 15th day of October, 1951, against property situated in said City fronting 150 feet on the South side of twenty-sixth Street and described as follows: All of Lot 3 in Block 46 of the Blankenship Addition to the City of Snyder, Scurry County, Texas, for improvements upon and abutting said premises.

If this Citation is not served within 90 days after the date of its issuance, it shall be returned unserved.

Issued this the 9th day of April A.D., 1955.

Given under my hand and seal of said Court, at office in Snyder, Texas, this the 9th day of April A.D., 1955.

(SEAL)

(s) Eunice Weathersbee Clerk
District Court Scurry County, Texas
By Deputy

FOOD FOR THOUGHT AT BANDUNG—Red China's Premier Chou En-Lai, left, and Indonesian premier Dr. Ali Sastroamidjojo hold plates as they go through the line at a buffet supper at Bandung given by Prince Feisal, Saudi Arabian premier, for Afro-Asian conference delegates. Others are unidentified. Chou has offered to negotiate with the United States on tensions in the Far East, including the Formosa area.

Seek Airman In Shooting At Ft. Worth

FORT WORTH (AP)—A pickup order was out today for an airman who, spurned by the WAF he loved, reportedly got into a shooting scrape with Air Police, rammed his car through a Carswell Air Force Base gate and vanished.

Nobody was hurt in the shooting before dawn yesterday.

Carswell authorities put out a pickup for A.1.C. Richard Beadling of Houston.

Beadling's former girl friend, Women's Air Force A.2.C. Edith Scruggs, 22, Little Rock, Ark., told newsmen he phoned her Saturday and ordered her to decide whether she would marry him. She told him it was "too big a problem to make a decision right away."

She quoted him as saying, "I've got a gun in the car and I'm not afraid to use it." The girl said he told her he was acting this way because he loved her.

Capt. William Davis, Carswell Air Police operations officer, said this happened early yesterday at the base:

A friend of Beadling, M.Sgt. George White, found the airman about to go on duty. White told Air Police that Beadling apparently had been drinking.

He quoted Beadline as saying, "I think I've killed a WAF." (Why Beadline would say this is a mystery. Miss Scruggs was not harmed.)

White phoned Air Police. The Air Policemen walked up to Beadling, who whipped a .30 caliber carbine out of his car trunk and fired.

The Air Police fired twice at Beadline, who jumped in his car, swung it around and fired as he drove away.

As Beadline's car approached at high speed, an Air Police pickup truck in pursuit, a guard swung a gate to close it.

The fender of Beadline's car banged the gate, but he got through. His car outdistanced the pickup, which had a governor limiting its speed to 35 m.p.h.

Miss Scruggs said she broke off an engagement to Beadling two months ago becuase "he expected me to sit in the barracks while he went out."

She received a long distance call from him about 7 a.m. yesterday—from where, she didn't know—and asked him to surrender. She quoted him as saying, "I'm not going to. They're going to have to come and get me."

Advocates Of Changes Get Their Chance

By JAMES MARLOW

WASHINGTON (AP)—People with a desire to change things or let them alone—in this case the United States Constitution and the United Nations Charter—have plenty of chance in 1955 to let off steam.

In the end, probably neither document will be changed.

Once more Sen. Bricker (R-Ohio) urges the Constitution be amended to limit a President's treaty-making power. Under the Constitution as it stands the Senate can block any treaty made by a president.

Nevertheless Bricker and his followers argue that somehow, someday, a treaty which gets by the Senate will do grave damage by signing away American rights, particularly states' rights.

Many Senate committee hearings on Bricker's proposal have been held in the past. Last year the Senate was tied in knots for weeks with debate on an amendment. Bricker has a lot of support.

He also has a lot of opposition, particularly from President Eisenhower. Last year Bricker's rigid ideas were melted down into a mild substitute amendment offered by Sen. George (D-Ga).

In the Senate vote even this was defeated but by a narrow squeak. The vote was 60-31, one vote less than needed to approve it. Any constitutional amendment requires a two-thirds vote of Senate and House plus approval by three fourths of the states. So even if it had squeezed through the Senate it might have been defeated elsewhere.

Bricker does not give up easily. He's back again, demanding another vote this year. A Senate subcommittee begins hearings on his proposal this week. But Bricker's chances look poorer this year than last.

In the fall of 1955 the United Nations will decide whether to hold a conference on changing its charter which by then will be 10 years old.

This government favors such a conference. But, if it is held, any one of these five countries—The United States, Russia, Britain, France, Nationalist China—could kill with a veto any or all changes it didn't like.

Since the United States and Russia are so far apart in their thinking on how the U.N. should be used or should operate, any changes both agreed on almost certainly would be minor and not basic.

Nevertheless the State Department and the Senate, looking forward to the possibility of a conference, have been studying ideas and proposals for charter revisions.

Michigan growers produced 869,000 Christmas trees in 1954 and estimated that another 90,000 were stolen from their properties.

Snyder's VIC Entries Place

Four Snyder vocational industrial students placed in contests during the weekend at their state convention, held in Waco, and the Snyder chapter was chosen one of the superior chapters in the state.

Venitta Jo Terral took the highest place of the group, first in the state in a member notebook display. Two second places were taken by Dwayne Norris in technical information and identification in sheet metal work contests. A third place was awarded Garland DeLoach in parliamentary procedure.

Going to the convention from here were J. C. Jackson, industrial co-operative training co-ordinator, and nine students. On Saturday night, five superior chapters in the state were chosen. Snyder was among those. Picked the top chapter in the state was a club composed entirely of those learning printing from San Antonio Tech. In an election for state sweetheart, the convention delegates could not reach a decision on which of the five candidates should be elected, so all five were chosen sweethearts. From Snyder's district was Bunny Siefert of Sweetwater. Jo Ann Strickland of Snyder, candidate for state secretary, lost in the election to a candidate from Waco.

The group voted to hold next year's convention at Galveston. There were about 900 at this convention.

Jackson said photographers for "Texas In Review," weekly television show, filmed activities of the convention and will show the film in two to three weeks.

The electric generating capacity of the United States is estimated at 102 million kilowatts.

THE SNYDER DAILY NEWS

Published Sunday morning and each evening except Saturday by the Snyder Daily News, at Snyder, Texas.

Entered as second-class matter at the Post Office at Snyder, Texas.

HERBERT FEATHER, Publisher

SUBSCRIPTION RATES: by CARRIER in Snyder 25 cents per week, one year, $12.00. By motor carrier delivery, $1.20 per month. By mail in Scurry and adjoining Counties one year $8.95. Balance of Texas, one year $10.25.

MEMBER OF THE ASSOCIATED PRESS

The Associated Press is exclusively entitled to use for republication all news dispatches credited to it and not otherwise credited in this newspaper, also local news published herein. All rights reserved for republication of special dispatches.

Any erroneous reflection upon the character, standing or reputation of any person, firm or corporation which may occur in the columns of THE SNYDER DAILY NEWS will be gladly corrected upon being brought to the attention of the management.

All unsolicited articles, manuscripts, letters and pictures sent to the Daily News are sent at the owner's risk and the Snyder Daily News expressly repudiates any liability or responsibility of their custody or return.

The publishers are not responsible for copy omissions, typographical errors or unintentional errors that may occur other than to correct in the first edition after it is brought to their attention.

Assault Charge Due In Cutting Scrape

A charge of aggravated assault was to be filed today in county court against a 38-year-old Negro, following a throat slashing at Martha's Cafe in the colored section of Snyder last night, Deputy Smith, police sergeant, said.

The Negro is alleged to have cut the throat of Willie Miles, 31, another Negro of 3405 Avenue M, while Miles was sitting at a domino table in the cafe.

Miles said that the man came up behind him and cut his throat twice with a pocketknife. Both cuts were on the left side of Miles' throat.

Stitches were taken in Miles throat and he was released from Cogdell Hospital to custody of city police.

The average length of life for Americans has increased by 30 years since 1850.

Ambulance Service
Call 3-3533
BOLGER Funeral Home

Room At Junior High School Is Ransacked

The nurses room at the Junior High School was broken into sometime during the weekend by persons who apparently just wanted to ransack the place, Prentis Smith, city policeman who investigated, said.

The building, a one-room wooden structure located southwest of the Junior High School building on the campus, was broken into through a west window, Smith said.

Several records of the office were torn up and strewed over the floor, a large bottle of aspirin was poured in the floor, ink was thrown on a blackboard, tape was unrolled, a box of rubber bands was poured on the floor, and a tube of paste-type medicine was strung over the furniture in the room, Smith said.

Nothing was taken from the building.

Prays For Thief

DIXON, Ill. (AP) — The congregation of the Methodist Church has turned to the Lord instead of the police for the solution of a theft. And they're getting results.

Several weeks ago sometone stole a birthday penny bank from the church Sunday school department. The class prayed for the thief and the eventual return of the bank, fashioned in the shape of a cross.

The bank was returned — left on a shelf. It was empty. Now prayers have been renewed for the thief and return of the cash—about $4.

Drownings Rival Traffic Mishaps

By The Associated Press

A wave of drownings rivaled traffic as the big weekend killer in Texas.

Twenty-three persons died in violence. Seven drowned, nine were killed in traffic. Four were shot, two tots were poisoned and a man found asphyxiated.

A Houston youth on a Sunday School swimming party drowned Sunday in Tank Lake near Houston. The body of Weldon John Litzler, 16, was recovered Sunday night.

Brady Hicks, 7, of Sabanna in West Texas' Callahan County, drowned Sunday in a five-foot water-filled ditch. He apparently fell in while playing.

Leslie Frederick Kranchier, 38, Rosenberg, was killed and a fishing companion injured when their car crashed on the Brazos River bridge east of Rosenberg Sunday.

Mrs. Cora I. Roberts, 72, and her brotlier-in-law, Gil Roberts, 75, both of Hitchcock, were fatally injured when their car was rammed from the rear by another near Alto Lomo in Galveston County Saturday.

The two children of Mr. and Mrs. Frank Herpeche of Breckenridge died Sunday of apparent phosphorous poisoning. They were Mary Lee, 5, and John Allen, 4.

Lloyd Miller, 11, died at San Antonio Sunday from a stray bullet wound in the chest. Police held a 41-year-old woman.

Louis Castellano, 29, was found in his auto at San Antonio Sunday dead from asphyxiation.

Kathleen McHugh, 4, drowned Friday night at Houston when she fell from a bay pier into four feet of water. The father was working on a boat.

Hoyt Black, 41, of Daingerfield, drowned Friday night in Minor Lake near Daingerfield when his boat capsized as he fished.

Melvin Ray Bratcher, 17, was found dead Friday night on a road near Denton. He had a bullet wound in his chest. Suicide was ruled.

Felix de Anda Linares, 24, Nuevo Laredo, Mex., died at Laredo Friday night of gunshot wounds received during a second attempt to escape after his arrest by U.S. Customs agents on a marijuana charge.

An airman was found shot to death at Houston Friday night in his car. He was identified as A.2C. Tally McCauley, 25, of Ellington Air Force Base near Houston. Police said a rifle lay near the body.

Mr. and Mrs. Gabriel de la Cruz of Corpus Christi were killed in a headon car crash near Mathis Saturday.

A.3.C. Charles Sproul of Sheppard Air Force Base was killed Saturday when the car he was in overturned on a racing strip near Wichita Falls.

Martin Noble, 17, drowned Saturday while swimming in the Colorado River near Austin.

Charles Toney, 30, of Dallas was killed when his car overturned near Mabank Saturday.

Jesse Mack Hill, 77, of Crowell, a retired doctor, and Alvin Wheeler Barker, 74, Foard City, a farmer, were killed Saturday when their cars hit headon near Crowell.

Felix Massey Jr., 15, of Baytown drowned Saturday in a pit near Baytown.

Robert Rainey Philpot, 40, drowned Saturday when his fishing boat capsized on Lake Houston.

HOSPITAL NOTES

The following admissions and dismissals at the two Snyder hospitals are only those whose names have been released by the hospitals.

BATTENFIELD-JONES

Admissions: Mrs. Eugene Overby, Snyder; Mrs. Doyle Newman, 1009 Thirty-second Street; Roy C. Staton, route 2; Jimmy Brown, route 1; Preston Watson, 816 Sixteenth Street; Herman D. Sneed, 2507 Avenue Z; Dian Braziel, route 2; Mrs. Ray McKeown, 801 Twenty-fourth Street; Mrs. Joe Teague, route 1; Mrs. Conrad Watts, 1800 Avenue S; John Frizzell, route 1; Mrs. J. D. Melton, 2303 Seventeenth Street; Robert M. Greene, 1904 Fifteenth Street; Mrs. Palmer Martin, 1400 Nineteenth Street; Stanley Bruce Martin, 1400 Nineteenth Street; Linda Sue Martin, 1400 Nineteenth Street; Gregorio Gusman, Snyder.

Dismissals: W. R. Ashmore, Ira; Mrs. William Mull, Fluvanna; D. A. Thomas, route 3; Walter R. Devers, Snyder; B. H. Lewis, route 1; Fred Overman, Clairemont route; H. S. Stokes, 803 Twenty-eighth Street.

COGDELL MEMORIAL

Admissions: Mrs. L. E. Griffin, 3606 Avenue U; James O. Bennett, route 1; Mrs. Jerry Huffman, Post; Mrs. Alex Andrews, 3307 Avenue N; Mrs. Billy Joe Campbell, 1208 Twenty-seventh Street; Naxey Davis, Arah route; Mrs. T. A. Morris, 416 Thirty-third Street.

Dismissals: Robert Weaver, 2306 Thirtieth Street; Gail Foster, Snyder; Robbie Guinn, Hermleigh; Mrs. Frances Hart, 1914 Thirty-seventh Street; Mrs. C. F. Capps, Snyder; Mrs. Dee Pylant, Snyder; Mrs. Clyde Godwin and baby, 300 Twenty-eighth Street; Mrs. Billy Joe Campbell, 1208 Twenty-seventh Street.

BOWLING
Everyday — 3:30 - 11 P.M.
No League Thurs., Fri. & Sat. or Sun. — ABC-Approved
1500 28th—Old Jr. High Bldg.
Bernson's Bowling Lanes

County Case Is Dismissed

A county court jury panel reported for service this morning, but the only case tried was without jury and was dismissed for lack of evidence on recommendation of the county attorney a few minutes after testimony had begun.

The case was that of Perry D. Harris, Snyder pharamcist charged last Sept. 4 with driving while intoxicated. The case had been called to trial several times since then but postponed.

Harris waived jury and entered a plea of innocence before the judge, Edgar Taylor. Two police officers were questioned. The county attorney, Wayland Holt, recommended dismissal on grounds that no witness now available could testify that Harris had driven the car involved while intoxicated.

One of the witnesses in the case, Roy Wilhelm, a city policeman at the time of the arrest, has since moved from Snyder. Harris was arrested when his car and a city police patrol car collided.

Three Americans out of eight use daylight saving time.

Dr. John F. Blum
and
Dr. J. A. Nesbit
Associate
OPTOMETRISTS
Phone 3-3992 Snyder, Texas
N.W. CORNER OF SQUARE

BERNSON'S
Furniture Company
Automatic Washer—Electric and Gas Range Repairing.
Carpet laid wall-to-wall, old or new. Yours or ours.
4,000 CFM cooler with adapter ready to install. Reg. $159.50. Our price $119.00
3,000 CFM cooler with adapter ready to install. Reg. $139.50, our price $99.00.
Plus all other sizes.
1500 28th Phone 3-6653

BIG SPRING HIGHWAY CANYON PHONE 3-7212
300-SEAT AUDITORIUM
LAST TIMES TONIGHT
Feature No. 1
BIG AS THE OCEAN!
THE CAINE MUTINY
HUMPHREY BOGART · JOSE FERRER · VAN JOHNSON · FRED MacMURRAY
and introducing ROBERT FRANCIS · MAY WYNN · Color by TECHNICOLOR · A COLUMBIA PICTURE · A STANLEY KRAMER PROD.
Feature No. 2
COLUMBIA PICTURES presents TECHNICOLOR Jack McCall, DESPERADO starring GEORGE MONTGOMERY
with Angela Stevens · Douglas Kennedy · James Seay · Screen Play by JOSE O'ORA · Produced by SAM KATZMAN · Directed by SIDNEY SALKOW
Plus Color Cartoon

BIG SPRING HIGHWAY CANYON PHONE 3-7212
300-SEAT AUDITORIUM
COMING THURSDAY
FIRST RUN IN SNYDER!

ALSO: "RED RIVER"
Starring
JOHN WAYNE — MONTGOMERY CLIFT

TRAIL DRIVE-IN
Last Times Tonight
Feature No. 1
HE NEVER DREW FIRST
—And He Never Shot Second!
THE LAW vs. BILLY THE KID
starring SCOTT BRADY · BETTA ST. JOHN
Feature No. 2
UNIVERSAL-INTERNATIONAL Presents
JEFF CHANDLER
MARILYN MAXWELL
ANTHONY QUINN
SUZAN BALL
"EAST OF SUMATRA"
Technicolor
Also
Color Cartoon

PALACE
NOW SHOWING
NOW
Matinee — 1:30 P.M.
Lovely GRACE KELLY in a new kind of man-danger!
Stewart GRANGER
Grace KELLY
Paul DOUGLAS
IN M-G-M's
"GREEN FIRE"
COLOR
CinemaScope
and STEREOPHONIC SOUND
Co-Starring John ERICSON
Plus
Latest World News
Shorts & Cartoon

RITZ
NOW SHOWING
ALL NEW!... Funnier Than Ever!
Ma and Pa Kettle at WAIKIKI
Marjorie MAIN
Percy KILBRIDE

Starlite DRIVE-IN THEATRE
EAST HIGHWAY 6 PHONE 1-5843
NOW SHOWING
HIT NO. 1
IT TOOK 3 SAFARIS TO CAPTURE THIS SEETHING ADVENTURE!
JEANNE CRAIN
DANA ANDREWS
DAVID FARRAR
WARNER BROS. presents
"DUEL in the JUNGLE"
COLOR BY TECHNICOLOR
HIT NO. 2
Mighty Musical-Adventure of the Desert!
Kathryn GRAYSON
Gordon MacRAE
Steve COCHRAN
The DESERT SONG
TECHNICOLOR
Plus
COLOR CARTOON

WOMEN

WHAT'S GOING ON

Mr. and Mrs. E. L. Harrison, Lamesa Highway, spent last Monday through Wednesday in Hobbs, N.M., [illegible] Carrie Hays and Miss Hazel Harrison.

Pfc. and Mrs. Don McDonald of El Paso left Sunday after spending the weekend visiting Mr. and Mrs. O. L. Nichols, 2807 Avenue W, and Mr. and Mrs. Panch McDonald, Fluvanna.

Mr. and Mrs. Robert Dawson, 114 Peach Street, recently returned home. Mrs. Dawson visited in Lubbock with her parents, Mr. and Mrs. Homer Pharr, while Mr. Dawson attended the Scottish Rite Reunion in El Paso.

Mr. and Mrs. George Gibson, and daughter, Mrs. Joe Brown, attended the funeral of Mr. Gibson's brother-in-law, Gil Biggers, in Paris last Tuesday.

Weekend visitors in the home of Mr. and Mrs. W. T. Murphree, Route 2, were Mr. and Mrs. Bill Tippen and Mr. and Mrs. Ab McGinty of Abilene. Mrs. Tippen is the daughter of Mr. and Mrs. Murphree.

Mr. and Mrs. Ross Carroll, Sr., of Harleton spent the weekend visiting with their son and his family, Mr. and Mrs. Ross Carrol and children, Lemons Lease Camp.

Mrs. Gene Richardson and daughter, Gena, 3108 Avenue V, spent last week in Hamlin visiting Mrs. Richardson's mother, Mrs. John Hymer, while Mr. Richardson attended the Scottish Rite Reunion in El Paso.

Carol Rogers of Big Spring, who is a former resident of Snyder spent Saturday visiting Mr. and Mrs. Amos Joyce and daughter, Jane, West of city, and other friends.

Mr. and Mrs. K. R. Preston and children, Beverly and Phyllis, 218 Thirty-first Street, visited Friday with Mrs. Preston's grandmother, Mrs. G. W. Perry, in Breckenridge.

A. C. Hull of Spurr, visited Friday in the home of his sister and brother-in-law, Mr. and Mrs. E. M. Inman, 2703 Avenue W. Norman Inman, son of Mr. and Mrs. Inman, spent Saturday in Brownwood on business.

Mr. and Mrs. Glenn Stevens of Monument, N.M., visited recently with Mrs. Stevens' parents, Mr. and Mrs. Jack Crawley, 2002 Avenue R.

Geneva Marshall, Vallie Eoff and Loyce Taylor, public school teachers here, attended the presentation of Verdi's opera "Rigoletto" given in Sewell Auditorium at Abilene Christian College Friday night.

C. E. Trussell Is Honored At Dinner

C. E. Trussell, 2311 Twenty-seventh Street, observed his sixty-eighth birthday at a dinner given yesterday by his wife.

Guests were the couple's son and daughter-in-law, Mr. and Mrs. J. H. Trussell, and their sons, Travis and Tommy, of Hale Center. Mrs. J. H. Trussell baked the birthday cake for her father-in-law, and decorated it with a candle for each year. The group attended church services together before returning for the dinner.

HALFSIZE TWOPIECE

Smart twopiece proportioned for the shorter, fuller figure, has collar, cuffed short sleeves, gently flared skirt.

No. 2284 is cut in sizes 12½, 14½, 16½, 18½, 20½, 22½, 24½. Size 16½: Short-sleeved dress, 4½ yds. 35-in.

Send 30c for PATTERN with Name, Address, Style Number and Size. Address PATTERN BUREAU, Snyder Daily News, Box 42, Old Chelsea Station, New York 11, N.Y.

Patterns ready to fill orders immediately. For special handling of orders via first class mail include an extra five cents per pattern.

Cast Of Play Has Picnic At Lake

Lake Thomas was the scene of a picnic Friday afternoon for a group of eighth grade students who will appear in a three-act play on May 6.

The play, "Mystery at Midnight," is to be given in the junior high school auditorium. It is under the direction of Helen Benita Carr, eighth grade speech and dramatics teacher.

Students attending the picnic were Bill Doak, Bobby Rogers, June Davis, Sandra Allen, Lumeadda Edelman, Judy Duncan, Jane Duncan, Pat Crooks, Jerry Proctor, Betty Ford, Bob Brown, Diane Renwick, Johnny Green and Linda Bennett. They were accompanied by Miss Carr, Hogan Loflon, Mrs. Herman Doak, Mrs. R. K. Renwick and Mrs. T. P. Allen.

The first railroad locomotive to reach America came from England in 1829, but there is no record that it was ever operated in this country.

Famous Twin Can Cause Complication

By BOB THOMAS

HOLLYWOOD (AP)—What's it like to have a famous twin?

"It was hard at first," says Marisa Pavan, who wanted to be an actress. "At first there was a lot of resistence from producers, who thought I looked like my sister. But when they found out that we are entirely different, I had more luck."

Lovely, brown-haired Marisa is the identical twin of Pier Angeli, who is also lovely and brown-haired. But there the resemblance ends. They are entirely different types. It has been Marisa's chore to convince producers of that.

She has pretty well succeeded. After a slow start—she was signed, then dropped by 20th-Fox—her career is getting off the ground. She did some TV films, then landed a good role as an Indian maid in "Drum Beat." That was followed by a prize part in "The Rose Tattoo" with Anna Magnani and Burt Lancaster.

She did a studio one drama with Ralph Meeker, "Dominique," which was well received. Now she's at her sister's home lot, MGM, for "Dianne" with Lana Turner.

Does she get mistaken for her sister on the MGM lot?

"No, I don't think that would happen. Pier has a short haircut, is walking with a limp and is pregnant. I don't think people would mistake me for her."

Hollywood has had a number of feuding sisters, notably Olivia DeHavilland and Joan Fontaine. Though lately at peace, the two have battled in the past. This has been attributed to their vastly different natures—Olivia being the quiet, introspective type and Joan vivacious and extroverted.

Marisa was asked if she ever fights with Pier.

"Oh, no," she replied. "We have different opinions on matters and we can get quite loud about it. But we never have any real fights."

BIRTHS

Mr. and Mrs. Bobby Ray Newton are parents of a son, Ricky Ray, weighing five pounds, 14½ ounces, born Thursday in Root Memorial Hospital in Colorado City.

Mr. and Mrs. Jerry Huffman of Post are the parents of a son weighing five pounds, 13 ounces, born at 11:15 p.m. yesterday in Cogdell Memorial Hospital.

Mr. and Mrs. T. A. Morris, 416 Thirty-third Street, are the parents of an eight - pound, four - ounce daughter born in Cogdell Memorial Hospital yesterday.

Mr. and Mrs. Clyde Godwin, 300 Twenty-eighth Street, are the parents of a daughter born at 11:37 p.m. Saturday in Cogdell Memorial Hospital. She weighed six pounds, eight ounces.

Mr. and Mrs. Warren Marvin Farrell, 3106 Avenue K, are the parents of a son, Warren Marvin Farrell, Jr., born at 5:19 p.m. Saturday in Battenfield - Jones Clinic-Hospital. He weighed nine pounds, five ounces, at birth.

NEWS FROM CANYON

By MRS. MARGARET RILEY

Visiting Mr. and Mrs. R. E. Adams Sunday were Mr. and Mrs. G. O. May of Sweetwater, Mr. and Mrs. Ed Thompson of Snyder and Mr. and Mrs. E. C. Green of Mountainair, N.M.

Mr. and Mrs. J. L. Birdwell of Lubbock visited Mrs. J. S. Golden Thursday. Mrs. Margaret Riley and Kenny returned home with them. They also visited Mr. and Mrs. J. E. Birdwell and sons in Post.

Mrs. Alton Sumruld, Mrs. Houston Kimbrell, Max Sumruld, Ronnie Shepherd and Donnie Kimbrell attended the Cub Scout meeting in Ira Tuesday.

Mrs. J. C. Wall, Sr., of Snyder spent several days last week with Mr. and Mrs. Alton Sumruld and sons. Mrs. Wall and Mrs. Sumruld visited Mr. and Mrs. Pete Stirling in Ira Tuesday.

Alton Sumruld accompanied Walter Wall of Snyder to Fort Worth Monday. There they visited Mr. and Mrs. Billy Hudnall. They also visited Bill Sumruld in Duncanville.

Visiting Mr. and Mrs. John Layne Monday were Mr. and Mrs. Homer Huddleston and son from Post.

Mr. and Mrs. L. F. Stirling visited Saturday with Mr. and Mrs. Fred Brice in Snyder.

Mrs. Houston Kimbrell, Mrs. John Layne, Mrs. L. F. Stirling and Mrs. Ed Taylor attended a pink and blue shower honoring Mrs. Buck Layne Friday in Ira.

Wayne Pherigo of Lovington, N. M., is visiting Mr. and Mrs. T. M. Pherigo.

Mr. and Mrs. Ed Millhollen visited her mother in Comanche County recently.

Nita Thomas was honored with a party Thursday night on her seventeenth birthday. Mrs. Bernice Shearer helped direct the party, given in the home of Marylan Moore. Games were played and cake and punch were served to 30 guests.

Mr. and Mrs. Grady Moore and daughters visited Mr. and Mrs. Pauly Moore in Snyder recently. Visiting the Moores Sunday night were Mr. and Mrs. Milton Moore of Lubbock.

Jim Stirling and Bob Stirling went on a hike Saturday with the Boy Scouts. They attended a Scout meeting in Ira Monday night.

Visiting Mr. and Mrs. J. C. Stirling and family have been Mr. and Mrs. Darrell Henry and family of Rotan.

Lorita Stirling visited Peggy Brown at Cuthbert Wednesday.

Courtney Clements of Stanton spent last weekend visiting Mr. and Mrs. Henry Layne and Billye.

The Women's Missionary Auxiliary met Wednesday for Bible study. Six members attended.

Death Of Children Under Investigation

BRECKENRIDGE, Tex. (AP)—Police are investigating the deaths of the two children of Mr. and Mrs. Frank Herpeche. They are trying to find out where they could have found phosphorus.

Doctors said Mary Lee, 5, and John Allen, 4, died of apparent phosphorus poisoning. The parents said the children didn't want any supper and complained of thirst Saturday night.

Mary Lee died in the hospital Saturday night and John Allen yesterday morning.

Five Clubs Represented At Meeting

Five clubs were represented at a meeting of the Home Demonstration Club Council Friday afternoon.

Mrs. Bill Davidson, a representative of the North Clairemont Club, was introduced as a new council member. Ruby Butts, county home demonstration agent, reported on the citizenship committee and the team demonstration contests held for 4-H Club girls on April 16. It was also reported that county expenditures for home demonstration work, including equipment, materials and other costs, have totaled $3,111.23.

Plans for the organization of a new club in Fluvanna on Wednesday were heard. Mrs. B. M. DeLoach was appointed chairman of arrangements for exhibits during National Home Demonstration week the first week in May.

Council members voted to sponsor a party for 4-H Club girls soon after the close of the school term. It was also voted to continue giving dinners for the commissioners court as has been the custom in the past.

A THDA meeting was called by Mrs. Mal Andress at the close of the council meeting. Mrs. D. M. Pogue was elected THDA chairman for next year by acclamation.

Helps For Homemakers

Send your questions to "Helps for Homemakers," Snyder Daily News, or call 3-5486.

Low, slow moisture cooking is the secret of success in using the not-so-tender cuts of beef. Ruth J. Cooper of Dallas won one of the prizes offered for cooking suggestions by the Texas Beef Council recently. Miss Cooper, a qualified home economist and dietitian, called her dish "Texas Goulash," and recommends cooking it for busy days at home.

TEXAS GOULASH

2 pounds boneless stew meat
2 tablespoons flour
2 teaspoon salt
2 teaspoons chili powder
3 tablespoons bacon drippings
1 cup chopped onion
3 cloves garlic, cut
½ cup water
½ cup carrots, sliced one-quarter of an inch thick
1 cup celery, sliced one-half inch thick
½ package frozen lima beans or 1 cup cooked dry lima beans
¾ teaspoon monosodium glutamate
1 large potato, cut in eighths or smaller
½ cup sour cream

Cut the meat into two-inch cubes and dredge in flour sifted with the salt and chili powder. Brown in bacon drippings. Add onions, garlic and water, and simmer on top of the stove in a heavy pot for about two hours or until the meat is tender. Replace the water as needed for moisture. Add the carrots, celery and lima beans during the last half hour of cooking. Sprinkle with monosodium glutamate. Place potatoes on top, cover and cook until potatoes are tender. Add sour cream and blend. (For thicker gravy, add one tablespoon flour to sour cream.) Bring to the boiling point, but do not boil. Serve hot as a meal-in-one. Yields six servings.

WOMEN'S CALENDAR

TUESDAY

Day Camp adult leader training, 1-2:30 p.m., Girl Scout Little House.

Bid and Bye Dutch treat luncheon, 1 p.m., Mary Lynn's Tea Room.

Atheneum Study Club, 3 p.m., with Mrs. R. L. Dugar, 3709 Rose Circle.

Tuesday Night Bridge Club, 7:30 p.m., with Mrs. Fred Bullard, 3606 Avenue V.

Twentieth Century Club, 3 p.m., with Mrs. H. J. Brice, 2712 Avenue U.

Woman's Culture Club, 3 p.m., Mrs. A. P. Morris, hostess at the Hilander.

Couples' Duplicate Club, buffet supper, 6:30 p.m., Country Club.

Presbyterian Women's Organization, 7:30 p.m., at the church.

Business & Professional Women's Club, 7:30 p.m., at the Hilander.

WEDNESDAY

Altrurian Daughters spring social, 7:30 p.m., Country Club.

WSCS, First Methodist Church, 9:50 a.m., at the church; covered dish luncheon, 12 noon.

Wednesday Contract Club, 1:30 p.m., with Mrs. H. A. Johnson, Jr., 202 Thirty-second Street.

THURSDAY

Duce Bridge Club, 7:30 p.m., with Mrs. Armor McFarland, 2234 Sunset.

Day Camp adult leader training, 9:30 a.m., Girl Scout Little House.

Snyder Garden Club, 9:30 a.m., at the Village.

Pioneer Bridge Club, 1:30 p.m., with Mrs. Peyton Thurman, 2506 Twenty-ninth Street.

Thursday Bridge Club, 2:30 p.m., with Mrs. H. J. Brice, 2712 Avenue U.

FRIDAY

Ladies Day, 9:30 a.m., Country Club; Mrs. Weldon Johnson hostess for bridge.

El Feliz, 3 p.m., with Mrs. Watt Scott, 130 Twentieth Place.

Since 1901 the expectation of life at age 40 has been increased about four years for white men and seven years for white women in the United States.

QUICK CREAM SAUCE. You'll find that condensed cream of celery soup, undiluted, makes delicious cream sauce for vegetables and casserole dishes.

You'll find, too, that you can make a wonderful cup of coffee with AIRWAY—the mellow Brazilian whole-bean coffee.

Enjoy the smoother, mellower flavor of AIRWAY—*and* the savings AIRWAY's paper-bag packing gives you—up to 10¢ a pound!

Enjoy it often—and enjoy *all you want!* It's the *mellow* coffee in the *yellow* bag—AIRWAY

at SAFEWAY

Amerada Women Hold Luncheon

The second annual luncheon of the Amerada Women was held Thursday in Seminole, with women of the Seminole district as hostesses.

The original luncheon was held in Hobbs, N.M., last year, when a group of women from the Monument District planned the get-together.

Mrs. W. H. Dunlap, chairman of the hostess committee, was assisted by Mrs. Ollie Hurst, Mrs. Brad Crawford, Mrs. P. D. Outcalt and Mrs. Walter D. Jarred in making arrangements. Mrs. Baxter Low, accompanied by Mrs. L. Z. Oswald at the piano, sang several selections during the afternoon. Following the program, Mrs. Ray Seifert conducted a short business meeting and announced that the Midland District will be hostess to the group next year.

Snyder women attending were Mrs. Paul Gordon, Mrs. N. L. Long, Mrs. Paul Lancaster and Mrs. LeRoy Hurst. Other towns represented were Jal, Tatum, Lovington, Hobbs, Eunice and Monument, N.M., Bronco, Big Spring, Big Lake, Midkiff, Tex Harvey, Amrow, Midland, Brownfield, Forsan and Seminole.

Services Held For Ft. Worth Newsman

FORT WORTH (AP)—Services were to be held today for John E. Patison, 59, newsman for the Fort Worth Star-Telegram nearly 30 years.

Patison died yesterday after a long illness.

He joined the Star-Telegram in 1926 and was head of the copy desk at his death.

Earlier, he had worked for the old Fort Worth Record and papers in Wichita Falls, Waco, Fort Arthur, Brownwood and McKinney.

Patison was born in Missouri and was brought to Texas when he was 9.

Tomato and Pepper Plants

Bell's Flower Shop

804 25th Phone 3-4651

"CRYSTAL SPICE"

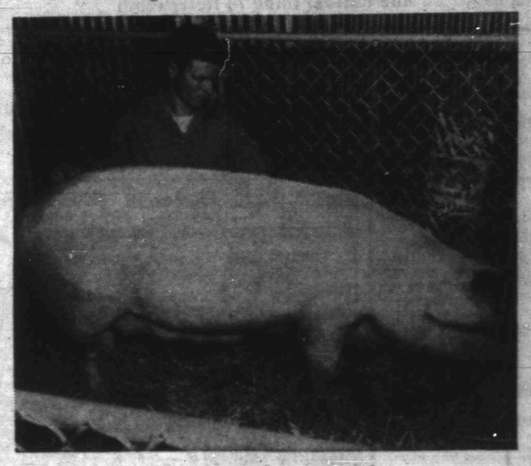

FOR SALE—

ONE PRIZED LANDRACE BOAR FARROWED MAY 30, 1954 — NOW READY FOR SERVICE.

ONE PRIZED LANDRACE BOAR FARROWED DECEMBER 17, 1954 — WILL BE READY FOR SERVICE MIDDLE OF JUNE.

THESE BOARS ARE SONS OF "CRYSTAL SPICE."

ADDRESS ALL INQUIRIES TO:

MRS. ROBERT CROSS, SECRETARY
INSURANCE BUILDING — ANSON, TEXAS

THE W. L. BRIDGES ENTERPRISES
INSURANCE BUILDING — ANSON, TEXAS

HOMES FOR AMERICANS

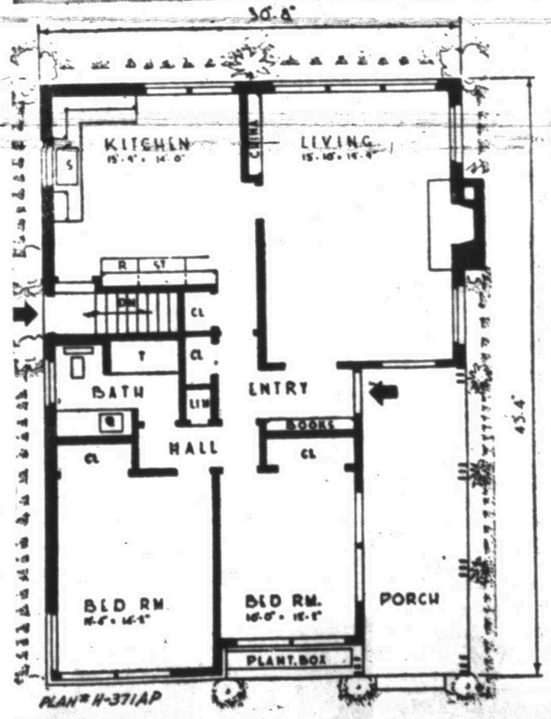

AP Newsfeatures

FOR A NARROW lot and a small family, this house with only two bedrooms is planned for economical construction. Living room is at the rear, yet the house could be turned so the right side of this plan faced the street, if preferred. This is Plan H-371AP by the Homograf Co., 11711 East Eight Mile Road, East Detroit, Mich. The house covers 1,137 square feet and contains 23,051 cubic feet, with basement.

Usual Talk Of Summer Slump Absent In Business This Year

By WALTER BREEDE JR.

NEW YORK, April 25 (AP)—Good business right through to the end of 1955.

That's how key industrial leaders sized up the nation's economy this week. Talk usually heard at this time about a "summer slump" was conspicuously absent.

The rosy forecasts were not unanimous. There were occasional warnings about falling farm prices, overextended credit on automobiles and homes, and "speculative fever" in Wall Street. At week's end the Federal Reserve Board hiked stock margins from 60 to 70 per cent. That means you have to put down 70 per cent of the price in cash when you buy a share of stock instead of 60 per cent as heretofore. The aim is to curb speculation.

The optimists—and they included men of such stature as General Motors' Harlow H. Curtice and American Telephone's Cleo F. Craig—could marshall plenty of solid facts and figures.

Curtice said GM smashed all records in the first three months this year in net sales, net income, unit sales, total employment and average weekly worker earnings—an accomplishment reflecting "the accelerating strength in the entire national economy." The nation's business he declared "will reach a new peak in 1955."

Craig announced that with the telephone business booming as never before, the Bell system earmarked about 1½ billion dollars this year for expanding its service. A new high in sales volume in 1955 was forecast by president Ralph Cordiner of General Electric Co. Morse G. Dial, president of Union Carbide & Carbon Corp., said he's looking for record sales this year; chairman H. E. Humphreys Jr. told stockholders of U.S. Rubber Co.: "Barring any unexpected decline in the rubber industry, our sales and profits for the year could come up to the best we've ever had."

You could see signs of optimism, too, in the changed attitude of many businessmen toward capital spending. Last year they spent less on new plant and equipment than the year before; now the trend is up again. According to a private survey—by McGraw-Hill Publishing Co.—business spending on capital improvements in 1955 will climb to nearly 29½ billion dollars. That would be a gain of 5 per cent over last year, and an all-time high.

Hopes for continuation of the boom into the usually slack summer months were geared this week to the apparently insatiable public appetite for the auto industry's 1955 models.

U.S. factories poured out 185,000 cars and 31,000 trucks—the highest weekly production ever recorded. Despite record new car inventories there were no dealer complaints. General Motors said demand for its cars is outrunning the company's capacity to produce; president L. L. Colbert said Chrysler Corp. has "260,000 unfilled orders on the books and these are being added to steadily each week."

Signs continued to multiply that auto makers were using up steel faster than they could buy it.

Steelmakers said they were making tentative commitments for delivery of automotive steel in the third quarter. Iron Age, authoritative trade weekly, said orders for automotive steel for the July-August-September period are "beyond expectations." "Demand for 1955 models is so good," it said, "that at least one of the Big Three is postponing his switch over to new models rather than lose out on sales."

Industry output for the week was scheduled at 95½ per cent of capacity, or 2,305,000 tons of steel. That's only 19,000 tons below the all-time record established by the steelmakers in the week beginning March 23, 1953.

The big battle for control of Montgomery Ward & Co. reached the showdown this week. As stockholders gathered in Chicago's huge Medinah Temple, challenger Louis E. Wolfson made a partial admission of defeat. Sewell Avery and the present management would retain control, he predicted, although Wolfson and at least two of his supporters would land seats on the nine-man board. Indications were that the counting of shareholder proxies would be a lengthy affair—that weeks might go by before a final verdict would be possible in the epic struggle for the 700-million-dollar retail empire. One thing was clear: Avery would have to accept Wolfson as a fellow-director.

Briefly over the business scene:

Paper and paperboard manufacturers set a new production mark of 7,171,000 tons in the first quarter. A key factor in the rise: Stepped-up demand for boxes and cartons for packaging consumer items. A new transportation policy recommended by President Eisenhower's Cabinet would give the railroads wide latitude to set freight rates independently on the Interstate Commerce Commission. But it still needs congressional approval. The federal government turned two synthetic rubber plants over to private owners—its first step toward getting out of synthetic rubber production. American vacationists are expected to spend 10 billion dollars this year on fun, lodging and travel.

Dr. Clyde E. Dawson
Optometrist

Office Hours
8 A.M. To 6 P.M.

Diamond M Building
911 25th St.—Phone 3-4503

PRINTING

Feather Printing Company

Print Anything – Appreciate Everything

Letter Press Offset

1907 25th St. Phone 3-6131

Howdy, Neighbors!

This Is Your Invitation
To Attend The

REVIVAL SERVICES
At The

CALVARY BAPTIST CHURCH

2300 West 35th St.

Monday Thru Friday, April 25-29

10 A.M. and 8 P.M. Daily

(No Service Monday Morning)

9:15 A.M. Daily Over KSNY

REV. ZIMMERMAN

HEAR Pastor-Evangelist Wendell Zimmerman Of The Kansas City Baptist Temple

SPECIAL FEATURES:

Monday—Young People's Night
Tuesday—Family night (gift for the largest family present
Wednesday—Officers' and Teachers' night
Thursday—City and county officials night
Friday—Firemen's night
All of these groups are invited to attend and set in a group.

SUBJECTS: By Rev. Wendell Zimmerman

Morning

Tuesday—"Watching Jesus Die"
Wednesday—"Christ, All in All"
Thursday—"Jesus and Peter"
Friday—"The Preeminance of Christ"

Evening

Monday—Women Preachers and Women Who Preach"
Tuesday—"Sold—One Wife to the Highest Bidder"
Wednesday—"The Ashes of a Red Heifer"
Thursday—"False Teachers in Snyder—Who Are They?"
Friday—"Hoof and Mouth Diseases Break out In Snyder"

Come Bring A Friend—T. Gerald Cates, Pastor

MODEST MAIDENS

Trademark Registered U. S. Patent Office

"Naturally he has to follow me every place. I'm the hottest thing in Hollywood!"

Miss Your Paper?

DIAL 3-5486
WEEKDAYS: BEFORE 7:00 P.M.
SUNDAY: BEFORE 10:00 A.M.

Crossword Puzzle

ACROSS
1. Grows old
5. Soar
9. Devoured
12. Not all
13. Remove the skin
14. Transgress
15. Turkish title
16. Furthered
18. Wish
20. Vibrationless point
21. Exploit
23. Girl's name
26. Argumentative
30. Cereal
31. Rice paste
32. Part of a joint
34. That girl
35. So. American rodent
37. Observed
39. Endeavors
41. Hawaiian food
42. Bang
44. Large hawk
48. Groups of three
51. Study
52. River: Sp.
53. Great lake
54. Wicked
55. Tavern
56. Transmit
57. Bargain

DOWN
1. Imitated
2. Plucky
3. Goddess of discord
4. Conflict
5. One who pacifies
6. Wheeled vehicle
7. Press
8. Devil
9. Star
10. Cravat
11. Finish
17. Scent
19. Hire
22. Clothes moth
24. Pain
25. Pay attention
26. True statement
27. Persian poet
28. Alteration
29. Tranquil
33. River nymph
36. Shrill bark
38. Tore
40. Auctions
43. Only
45. Wander
46. Silkworm
47. Shout
48. Three: prefix
49. Japanese measure
50. Soft metal

DILCHA PREMISE
AROAR LOMENTS
MARL TOLU TAT
SCRAWL PETE
OCA OPE BERE
LOG TEDDER MA
ALEGAR ELUDED
XL ITSELF END
APSE SIR ETA
STET STAYED
HIT LOAN RISE
EVIDENT FINER
DETERGE ANGER

Solution of Saturday's Puzzle

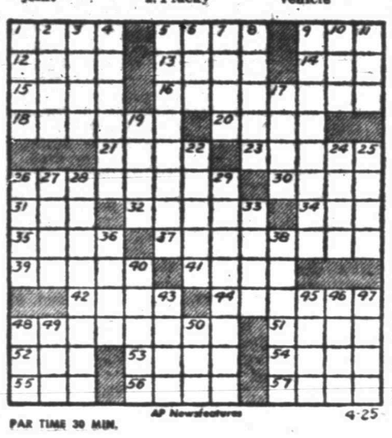

AP Newsfeatures 4-25

PAR TIME 30 MIN.

For Classified, Dial 3–5486

JOE PALOOKA

MARY WORTH

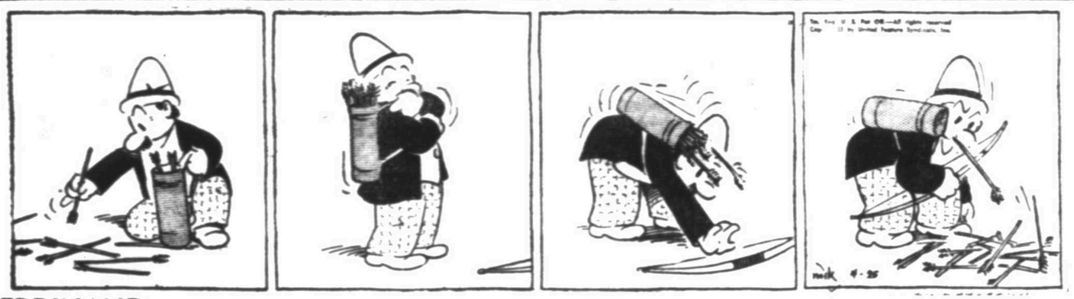

FERDINAND

SCORCHY SMITH

OAKY DOAKS

DICKIE DARE

Half Acre Castle

Feather Printing Company
Phone 3-6131

KERRY DRAKE

REX MORGAN

Home Delivery of the Snyder Daily News Only 25c per Week

LITTLE LULU

DIXIE DUGAN

Dial 3-5486 for Snyder Daily News Want Ads

THE SAINT

HOPOLONG CASSIDY

Weekend Produces Odd Developments

By JACK HAND
The Associated Press

How high is up? How low is down? Ask the Chicago White Sox. Manager Marty Marion's hearty crew climbed the highest mountain and probed the deepest sea over the weekend.

The White Sox zoomed into the thin air of outer space Saturday to humble Kansas City, 29-6. Thats right, T-W-E-N-T-Y N-I-N-E, tying a modern record.

Then they turned around Sunday and dove 20,000 fathoms deep to absorb a 5-0 shutout from the same Kansas City A's.

After that dizzy reversal and some other eye-popping events, it's no wonder both leagues have an open date today. They need time to catch their breath, as well as travel, before the first intersectional series open Tuesday.

Just take a look at some of the other things that happened Sunday:

1. Pittsburgh finally won its first game, downing Philadelphia, 6-1, after losing eight in a row. One more drubbing would have tied the modern record for most defeats at the start of a season set by Brooklyn at nine in 1918. The Sunday curfew turned the second game into a suspended game with the Phillies leading 2-0 in the eighth.

2. The New York Giants scored six runs in the 10th inning but barely managed to hold the fort as Brooklyn bounced back with five in an 11-10 thriller.

3. Willard Nixon, the old Yankee killer, beat New York for the sixth straight time, allowing only two singles in a 1-0 Boston Red Sox victory.

4. Sad Sam Jones, always a sore - armed disappointment at Cleveland, pitched a 2-1 two-hitter against Cincinnati for his second victory for the Chicago Cubs, A scheduled second game was rained out in the third.

5. Saul Rogovin, another sore-armed pitcher who was shunted to the minors last year, went the route for Baltimore to top Washington in 10 innings of the first game, 2-1. Washington took the second, 5-2.

6. Rookie Frank Lary of Detroit found his first big league victims in the Cleveland Indians who won 111 games last season. Lary allowed eight hits while the Tigers hung a first defeat on Herb Score, the Indians' rookie hotshot, 6-4.

The STANDINGS

MONDAY'S GAMES
By The Associated Press
(Eastern Standard Time)

AMERICAN LEAGUE

	Won	Lost	Pct.	Behind
Chicago	6	3	.667	—
New York	7	4	.636	—
Boston	7	4	.636	—
Cleveland	6	5	.545	1
Detroit	5	5	.500	1½
Washington	5	5	.500	1½
Kansas City	3	7	.300	3½
Baltimore	3	9	.250	4½

MONDAY'S SCHEDULE
No games scheduled.

SUNDAY'S RESULTS
Kansas City 5, Chicago 0
Boston 1, New York 0
Detroit 6, Cleveland 4
Baltimore 7-2, Washington 1-5 (first game, 10 innings)

TUESDAY'S SCHEDULE
New York at Chicago, 1:30 p.m.
Boston at Kansas City, 9 p.m.
Baltimore at Detroit, 2 p.m.
Washington at Cleveland, 12:30 p.m.

NATIONAL LEAGUE

	Won	Lost	Pct.	Behind
Brooklyn	11	2	.846	—
Milwaukee	7	3	.700	2½
St. Louis	6	4	.600	3½
Chicago	7	5	.583	3½
x-Philadelphia	6	6	.500	4½
New York	4	6	.400	5½
Cincinnati	2	10	.167	8½
x-Pittsburgh	1	8	.111	6

x-Does not include suspended game to be completed at later date.

MONDAY'S SCHEDULE
No games scheduled.

SUNDAY'S RESULTS
New York 11, Brooklyn 1; (10 innings)
Pittsburgh 6-0, Philadelphia 1-2 (second game suspended in 8th by curfew law to be completed later).
Chicago 2, Cincinnati 1 (second game postponed, rain)
St. Louis at Milwaukee postponed, rain

TUESDAY'S SCHEDULE
Cincinnati at Brooklyn, 7 p.m.
Milwaukee at New York, 7:15 p.m.
St. Louis at Philadelphia, 7 p.m.
Chicago at Pittsburgh, 7:15 p.m.

TEXAS LEAGUE

	Won	Lost	Pct.	Behind
San Antonio	14	6	.700	—
Dallas	14	6	.700	—
Houston	11	8	.579	2½
Beaumont	9	7	.563	3
Fort Worth	8	9	.471	4½
Shreveport	8	9	.471	4½
Oklahoma City	6	12	.333	7
Tulsa	2	15	.118	10½

Sunday Results
Houston 16-3, San Antonio 9-4
Oklahoma City 11, Fort Worth 7
Dallas 14-3, Tulsa 8-2
Shreveport 6, Beaumont 4

BIG STATE LEAGUE

	Won	Lost	Pct.	Behind
Corpus Christi	11	2	.846	—
Port Arthur	9	4	.692	2
Galveston	7	6	.538	4
Harlingen	7	6	.538	4
Waco	6	7	.462	5
Tyler	6	7	.462	5
Texas City	4	9	.308	7
Austin	2	11	.154	9

Sunday Results
Corpus Christi 9, Waco 1.
Galveston 5, Tyler 6.
Port Arthur 10, Texas City 0.
Harlingen 6, Austin 3.

SOONER STATE LEAGUE

	Won	Lost	Pct.	Behind
Shawnee	4	1	.800	—
Paris	4	2	.667	½
Muskogee	3	2	.600	1
Gainesville	3	3	.500	1½
Lawton	2	2	.500	1½
Ardmore	2	3	.400	2
Seminole	2	4	.333	2½
McAlester	1	4	.200	3

LONGHORN LEAGUE

	Won	Lost	Pct.	Behind
Midland	4	1	.800	—
Roswell	3	2	.600	1
Big Spring	3	2	.600	1
Carlsbad	3	2	.600	1
San Angelo	2	2	.500	1½
Hobbs	2	2	.500	1½
Artesia	1	4	.200	3
Odessa	1	4	.200	3

WEST TEXAS-NEW MEXICO

	Won	Lost	Pct.	Behind
Clovis	4	1	.800	—
Abilene	3	1	.750	½
Albuquerque	3	2	.600	1
Plainview	2	2	.500	1½
Pampa	2	2	.500	1½
El Paso	2	3	.400	2
Lubbock	1	3	.250	2½
Amarillo	1	4	.200	3

By The Associated Press
Sunday's Major League Linescores

AMERICAN

Boston	000 000 001—1	7	3	
New York	000 000 000—0	2	0	

Detroit	103 001 100—6	8	1	
Cleveland	100 001 002—4	8	0	

Lary and Wilson; Score, Houtteman (7), Newhouser (7), Wynn (8) and Foiles, Hegan (8). L—Score.
Home run—Cleveland, Doby.

Chicago	000 000 000—0	5	1	
Kansas City	200 030 00x—5	10	0	

Donovan, Dorish (5), Pierce (6), Chakales (8) and Lollar; Kellner and Astroth. L—Donovan.

First Game

Washington	000 010 000 0—1	6	1	
Baltimore	000 001 000 1—2	8	1	

(10 innings)
Pascual, Porterfield (9), McDermott (10) and Edwards; Rogovin and Smith, Moss (10). L—Porterfield.

Second Game

Washington	010 002 020—5	12	2	
Baltimore	020 000 000—2	9	0	

Schmitz and FitsGerald; Moore, Johnson (7) and Smith. L—Moore.
Home run—Washington, Sivers.

NATIONAL

New York	000 201 002 5—11	18	0	
Brooklyn	001 300 100 5—10	12	2	

(10 innings)
Liddle, Wilhelm (4), Corwin (5), Grissom (7), Hearn (9), Antonelli (10), Gomez (10) and Westrum, Grasso (7), Katt (8); Newcombe, Labine (5), Loes (7), Roebuck (10) and Campanella. W—Hearn. L—Loes.
Home runs—New York, Mays (3), Dark, Katt. Brooklyn, Reese, Furillo.

First Game

Pittsburgh	020 300 010—6	12	0	
Philadelphia	000 001 000—1	8	3	

Surkont and Atwell; Owens, Ridzik (2) Kipper (4) Cole (8) and Lopata. L—Owens.
Home runs—Philadelphia, Ennis.

Second Game

Pittsburgh	000 000 00—0	3	3	
Philadelphia	000 000 2—2	4	0	

(Game suspended in bottom of eighth inning with one out account of Sunday curfew law and will be resumed at later date).
King and Shepard; Meyer and Burgess.

First Game

Cincinnati	001 000 000—1	2	0	
Chicago	010 010 00x—2	4	1	

Fowler, Land (7) and Bailey, Landrith (7); Jones and Fanning. L—Fowler.
Home run—Chicago, Miksis.

Second Game

Cincinnati	000—0	1	1	
Chicago	03x—3	3	0	

Valentine, Podbielan (2), Cullom (3) and Landrith; Rush and Chitti.
Home runs—Chicago, Fondy, Chitti.
(Game called at end of 2½ innings, rain)

St. Louis at Milwaukee, postponed.

Braves And Giants Called Top Clubs

BROOKLYN (AP)—Captain Alvin Dark, hero of New York's 11-10 victory over Brooklyn yesterday, declared today that two teams—the Giants and the Milwaukee Braves — were superior to the league-leading Dodgers.

The sparkplug of the world champions admitted the Giants face a battle to overhaul the Dodgers, who have won 11 out of 13 games. He insisted, however, that by August not only New York but probably Milwaukee will be ahead of Brooklyn.

"I know the standings give the Dodgers a big advantage over us right now," he said. "But I still maintain we're a better ball club than Brooklyn. So is Milwaukee. I don't want to say how we will fare against Brooklyn over the season, but I believe Milwaukee will beat the Dodgers at least 13 times this year.

The shortstop called attention to the Dodgers' aging and heavily-built athletes, particularly Jackie Robinson and Roy Campanella, who weigh in the neighborhood of 215 pounds each.

"Hot weather bothers big heavy fellows much more than it does a slender man," Dark said. "Let's wait and see how fellows like Robinson, Campanella and Don Newcombe do in July and August. Let's see also how Brooklyn's pitching will shape up when those double-headers roll around."

Midland Has First Alone In Longhorn

By The Associated Press

Midland, a day ago in a three-way jam for first place in the Longhorn League, today found itself in undisputed possession of the top rung after sweeping a double-header from artesia Sunday night.

Glenn Burns provided the winning run in each game with a homer. The Indians salted the games 3-1 and 5-1 and are one game ahead of the pack.

Roswell and Big Spring, both tied with Midland a day ago, split a twin-bill in Big Spring. Roswell won the first game 7-2, Big Spring the nightcap 10-8.

Hobbs outscored San Angelo 19-10, and Carlsbad rallied to beat Odessa 15-10.

In 1947 the American League had only one 20-game winner — Bob Feller of the Indians who won exactly 20.

ABOVE THE BLEACHERS

By DALE WALTON

Prospects look pretty good for the Snyder High School basketball team for next season, says cage coach J. P. Ward, who has been conducting spring training at nights.

Ward will round up the spring drills this week. Saturday night, he matched some of his prospective varsity players against excagers of the school, and the future varsity won 61-50 in the game after leading all the way.

Playing in the game for the high school team were Jack Spikes, Dwayne Prince, Robert Dabbs, Milton Ham, Jerry Taylor, and Ronnie Smith. On the exes team were Bob Shipley, Jimmy Bennett, Doug Ayers, Ray Courtney, Guy Jones, and Billy Sellers.

The varsity looked especially good on rebounding and is expected to pick up in that department next season. One aid in that line is the team's growing in height. For instance, the prospective varsity playing Saturday night averaged a little more than six feet.

Spikes is 6 feet, 1 inch, Prince 6-3, Dabbs 6-3½, Ham 6-2, Taylor 5-7, and Smith 5-10. Other prospects who were not playing in that game were Don McNew, Alan Snead, Powell Berry, Tommy Prichard, and Earl Rhoades. Snead and Berry are both around the six foot mark.

In the practice game, Spikes led scoring with 16 points, all of them on field goals. A regular for two seasons, aside from times he was out with injuries, Spikes appeared in top form. Prince tallied 13 points, 12 of them on field goals, while Dabbs had three points, Ham five, Taylor 11, and Smith six.

Although the team has not had enough time to work, Ward says he believes the group will be working together well next season. Another practice match will probably be scheduled late this week to round out the drills.

Next season's varsity team will have 10 boys, and the prospects, along with the classifications they will hold next year, are Spikes, Taylor, McNew, Snead, and Rhoades who will all be seniors; Prince, Dabbs, Ham, Smith, Berry, and Prichard, who will all be juniors. There are other prospects, but this now appears to be one of the most likely lists for the varsity team.

Trabert Has 9th Straight

HOUSTON, Tex. (AP)—The amateur tennis troupe scattered today as powerful Tony Trabert hung up his ninth straight trophy with the championship of the River Oaks Tournament.

Trabert, the man with the big game from Cincinnati, bounced Vic Seixas, the national champion from Philadelphia, for the seventh consecutive time yesterday. He beat him 6-0, 6-1, 6-4.

The last time Tony lost a match was Feb. 1 when he fell before Ken Rosewell in the Australian National Tournament. He never gave Seixas, his Davis Cup teammate, a chance yesterday, winning the first 11 games and coasting in.

Trabert goes to the West Coast where he will play in a Southern California tournament starting next Sunday. But most of the others of the star-spangled brigade headed for Europe.

Trabert broke Seixas' service in the second, fourth and sixth games of the first set and committed only three errors in winning the first five games of the second set.

Seixas made his best showing in the third set. He drew even at 3-3 and they divided the next two games, but in the ninth game, which went to deuce seven times, Trabert finally emerged the victor. He clinched the match by giving up just one point in the 10th game.

Won Men't Doubles

Trabert and Seixas teamed to win the men's doubles, beating Hamilton Richardson of Baton Rouge and Dick Savitt of Houston, 6-1, 6-2.

SMU Could Sew Up Title During Week

By The Associated Press

The Southwest Conference baseball race pushes into its final three weeks with Southern Methodist unbeaten and boasting a 2-game lead.

SMU can virtually sew up the championship this week if it wins four games on the schedule. Then SMU would have 10 victories with 5 games to play and a 4-game lead.

Tuesday SMU meets Baylor in a doubleheader at Dallas. Baylor has to win them both to get back in the running. Friday and Saturday the Methodists battle second-place Texas A&M at College Station in the real playoff.

There are four other conference games, but they probably will mean nothing in the championship race. Friday and Saturday Texas and Rice play at Austin and Texas Christian and Baylor scrap at Fort Worth.

SMU was helped last week by an old foe—Baylor. The Bears ripped A&M 13-2 in the opening game of a series and it gave SMU, which had nosed Baylor 8-7, a 2-game bulge over the Aggies. A&M won the second game 12-4, keeping its hopes alive.

Texas whipped TCU 7-1 and 6-5, then divided with Sam Houston State in nonconference games. The Longhorns beat Sam Houston 3-2 in one game but lost the other 9-3.

Rice also beat Sam Houston 8-7 and split with TCU. The Owls won the first game 4-2 but TCU took its first conference test of the year in nine starts by capturing the second 3-2.

SMU and A&M have the best season records, 10-4 and 10-5 respectively.

Stan Musial is the only active player in the National League who has made more than 2,000 base hits. He has 2,418.

Pitcher Alpha Brazale of the White Sox is the oldest player on the roster. He will be 41 in October.

CAMPANELLA BOWLED OVER—Brooklyn Dodgers' catcher Roy Campanella falls at the plate after tagging New York Giants' right fielder Don Mueller on a close play in the second inning of the game at Ebbets Field, Brooklyn, N.Y. Mueller tagged up at third after Sal Maglie's foul fly to left which Sandy Amoros caught. Sandy's throw to the plate was in time to nip Mueller's attempt to score.

Dallas Is Improved With New Catcher

By HAROLD V. RATLIFF

It was generally conceded Dallas finished last in the Texas League race last year, after winning the pennant and Dixie Series the season before, because it didn't have the kind of catching given it in 1953—by the veteran Phil Masi.

Masi didn't retutn to Dallas last season because he couldn't get the amount of money he wanted.

This year, the first thing Dallas did was grab a top catcher. He was Ray Murray, the former Texas Leaguer who had been in the majors several seasons.

The wisdom of this move has been aptly demonstrated in the league race thus far. Dallas is tied with San Antonio for first place, and it was a home run by Murray in the last inning to give Dallas a 3-2 victory over Tulsa Sunday that turned the trick.

It was the second time this season for the big catcher to come through in that kind of clinch. Against Houston April 14 he socked a 3-run homer in the ninth to bring Dallas a 4-3 victory. And he has hit four other round-rippers this young campaign.

Dallas beat Tulsa in both games of a doubleheader, taking the first 14-9, while San Antonio divided with Houston, losing the first game 16-9 and winning the afterpiece 4-3. That created the tie between Dallas and San Antonio for the top.

Houston pushed into third place because Beaumont lost to Shreveport 6-4. Beaumont fell down to fourth.

Oklahoma City licked Fort Worth 11-7 in the other game.

When Tulsa dropped its double bill to Dallas it meant a losing streak of 10 games for the Oilers, who have won only two all season. In the first game Dallas pounded 16 hits and just flat overpowered Tulsa, which blasted John (Red) Murff, the league's leading pitcher, for 15.

Houston rapped four pitchers for 21 hits in winning the first game from San Antonio as Hal Smith drove in eight runs with two homers and two singles. But in the nightcap two home runs put San Antonio over. Chuck Oertel hit one with two on base and Kal Segrist clouted one with the bases empty.

Shreveport got 13 hits, featuring homers by Les Fleming and Ev Joyner, while Arnie Atkins pitched 7-hit ball to give the Sports victory over Beaumont.

Fort Worth scored seven runs in the ninth, but that still wasn't enough to stave off defeat at the hands of Oklahoma City. Al Papai received credit for the victory but he wasn't around at the finish. Jack Cardey had to get the last two outs for him.

Harlingen Is Moving Up In Big State

By The Associated Press

Corpus Christi sets a dizzy pace at the top of the Big State League but Harlingen has accomplished almost as much.

Corpus Christi has been on top since the season started, but Harlingen had to climb back. The Capitols lost their first five games, then started a resurge that put them into a tie for third place as they whipped Austin 6-3 Sunday night.

Corpus Christi walloped Waco 9-1 to knock the Pirates out of the first division. Tyler nosed Galveston 6-5 to give Harlingen the opportunity of tying for third with Galveston. Port Arthur stayed two games back of Harlingen in second place by lashing Texas City 10-0.

Corpus Christi beat Waco for the second straight time, doing it behind the 5-hit pitching of Rene Vega and the terrific hitting of Mgr. Connie Ryan. Ryan socked two home runs, driving in four scores.

Keith Carpenter was the hero for Harlingen, slamming a 3-run homer in the eighth to win the game. Mel Tappe held Austinto seven hits.

Jim Newberry, the Port Arthur pitcher, has the outstanding hurling record of the season. He blanked Texas City on five hits and now has gone through 23 innings without giving up an earned run.

Moe Santomauro led an 11-hit Tyler attack. He drove in five runs, two with a homer. Three Galveston players—Mgr. Jodie Beeler, second baseman Jose Bache and catcher Hank Robinson—were tossed out of the game by Umpire Barney Smith for arguing too strenously over his decisions at home plate.

Private Lakes Require No Fishing Licenses

AUSTIN, April 25 (AP) — Persons fishing in private lakes or ponds which are landlocked do not need a regular individual fishing license, Asst. Exec. Sec. W. J. Cutbirth of the Texas Game and Fish Commission said today.

Cutbirth's statement was included in a general clarification of the laws governing fishing, released by the commission.

State law specifically exempts private lakes or ponds which are not subject to overflow to or from a public stream, Cutbirth said, provided that artificial bait is not used.

A regular state license must be obtained if artificial bait is used or if the lake is outside the fisherman's home county.

Ken Boyer, rookie infielder for the St. Louis Cardinals, is a brother of Cloyd, former Cardinal pitcher.

Meet Winner To Try Pro Golf Circuit

VIRGINIA BEACH, Va. (AP) — Stylist Chandler Harper, of Portsmouth, Va., said today he's going to take another crack at the professional golf tournament circuit as a result of his victory here yesterday in the third annual $17,500 Virginia Beach Open.

"I'll join the circuit at Fort Worth, Tex., two weeks from now," said the 41-year-old Harper.

Harper picked up $2,400 by putting together rounds of 66-65-65-64 for a tournament record of 260. The former record of 262 was set in 1953 by Doug Ford of Kiamesha Lake N. Y.

Harper's spectacular iron shots and his putting gave him the victory over the 6,065-yard par-69 Cavalier Yacht and Country Club course.

Second place went to Dick Mayer of St. Petersburg Fla. who finished with a 65 for a 72-hole total of 264. Mayer collected $1800. Ed (Porky) Oliver, Lemont, Ill., was third with 265 and made $1,400.

Tied for fourth were Ed Furgol, National Open champion from St. Louis, and Marty Furgol, Lemont, Ill., who carved 266s and took home $1,100 each. Next came Jack Burke Jr., Kiamesha Lake, who won $800 with 167. Jerry Barber, of Los Angeles, and Johnny Palmer, of Charlotte, N. C., came up with 269s to tie for seventh, good for $650 each.

Mustangs, Texas To Win Golf And Tennis

By The Associated Press

Showdowns come this week in Southwest Conference golf and tennis with Southern Methodist favored to win the former and Texas the latter.

The Methodists, with a half-point lead over Texas A&M in golf, play the Aggies at College Station Saturday. If SMU comes through over Texas Christian Tuesday the chips will definitely be on the line at College Station.

Saturday Texas and Southern Methodist, each with a perfect record, get together at Dallas to decide the tennis team title—that is if SMU beats Texas Christian Tuesday as expected.

Majors Get Small Welcome From KC

KANSAS CITY (AP)—The cold statistics showed today that major league baseball is getting a red-hot welcome in Kansas City.

Home attendance for seven days for Kansas City's American League entry was brought to 156-997—an average of 22,428—by the 19,446 cash customers that turned out in chilly, windy weather to see the Athletics beat the Chicago White Sox 5-0 yesterday.

That's more than half the 304,666 total drawn by the same Athletics in 72 games at Philadelphia all last season.

Owners Not Worried About Attendance

By GAYLE TALBOT

NEW YORK (AP)—Great alarm already is being voiced in some quarters over the drastic dropoff in big league attendance. It has, indeed, been a disturbing feature of the new season. But note that there have been no howls of anguish to speak of from the club owners, the men who should be most concerned.

The truth is that, through the golden harvest from television and radio, the majors year after year are approaching closer to semi-independence of the fan who only a short time ago supported them totally by the dollars he left at the turnstile. The fan still is picking up the tab, all right, but he's doing it at the drugstore counter and in the corner delicatessen.

A live audience of only 3,874 showed up at Ebbets Field on a recent day to watch Robin Roberts, the game's greatest pitcher, try to stop the Brooklyn Dodgers short of a record 10 straight opening victories. On the same day, a bare 2,932 paid their way into Yankee Stadium across the river.

The Brooklyn players were audibly disturbed and predicted that if things didn't pick up in a hurry it would be necessary to move the club to Los Angeles, or somewhere. President Walter O'Malley only smiled and muttered platitudes about the weather being bad and the season young. He obviously wasn't worred at all.

And he needn't have been from what we were told by the boss man of another big league club about a month ago. He said that his team—no pennant winner—would have a guaranteed income of something over $800,000 before the season opened, and he estimated that several others would exceed that figure, possibly reaching the million mark.

That is better, he pointed out, than an added million in attendance, for it is pure velvet and there is no accounting to visiting clubs, who cut in for 20-plus per cent of the gate receipts. The Saturday Game of the Week, which goes into and damages only minor league territory, has added an important sum to the big league pool for the past two seasons.

Muskogee Falls From First Place To Third

By The Associated Press

Muskogee, sitting atop the Sooner State League, was heading for a fall. And Sunday Gainesville slapped a double defeat on the Owls, 6-1 and 2-1.

The losses sent Muskogee into third place behind Shawnee and Paris.

Shawnee took first place by edging Lawton 7-5 with the help of seven errors by the Braves.

McAlester and Seminole divided a slugfest doubleheader. The Rockets won the opener 13-10 and Seminole the afterpiece 11-8. There were 27 hits in each game.

Paris defeated Ardmore 8-2 behind the four-hit pitching of Ted Maxwell.

Clovis, Abilene Are Leading In WT-NM

By The Associated Press

Clovis continues to show other West Texas-New Mexico League teams how it's done.

A five-run splurge in the second inning shot Clovis to a comfortable lead—and it stopped Amarillo 10-8 Sunday.

Abilene moved into second place with an easy 11-3 verdict over Lubbock, Albuquerque punished El Paso 16-8 and Pampa had little trouble with Plainview, 8-2.

Abilene is ½ game back of pace-setting Clovis.

Cupit Has Rough Time Winning Meet

LAKE CHARLES, La. (AP)—Buster Cupit had a tough time shaking off old pro Buck White before winning the Lake Charles Invitational Golf Tournament yesterday.

The West Monroe, La., Golfer had to go into a "sudden death" playoff with the Greenwood, Miss., veteran after sharing the lead with him twice in earlier rounds of the four-day tournament.

Cupit finally took it on the second hole of the playoff with a 10-foot putt for a birdie three.

Both carded 280s on the regulation 72 holes.

Veteran outfielder Del Ennis and rookie pitcher John Meyer of the Phillies are the only members of the team born in Philadelphia.

Air Condition Now
We Offer A Complete Service
Fillers Made To Order
Repair On Any Make
Motors — Pumps — Floats
Canyon Electric
1919 26th Ph. 3-6518

2 Shirts Laundered FREE . . .
We Will Do 7 Men's Shirts For The Price Of 5
7 Shirts Laundered FOR 1.00
To Get This Special Price, Your Bundle Must Have At Least 7 Shirts, Work or Dress Shirts
All Work Guaranteed to Please
Snyder Steam Laundry & Dry Cleaning
1401 - 26th St. Phone 3-3681

Something FOR Everyone

that's why the whole family likes..
Family WEEKLY
IN THE NEXT ISSUE, FOR EXAMPLE
MOTHER and FATHER will want to read:
"Anyone Can Be a Good Parent!"
"Genius Gets a Chance"
"How Do You Test as a Guest?"
"New Uses for the Versatile Tape Recorder"
"TV Comes to Tyonek"
FATHER will especially enjoy:
"The Royal Family of Golf"
"Industry's Good-Will Ambassador"
"Repair Your Own Screens"
For MOTHER there is:
"Your Family Weekly Cookbook"
"Design for Dining in Style"
"Family Weekly Patterns"
For the TEEN-AGERS:
"Invitation to a Prom"
For the YOUNGSTERS:
"The Junior Treasure Chest"
And for the whole FAMILY:
"The Katchword Krossword Contest"

DON'T MISS THE FEATURE-PACKED APRIL 24 ISSUE OF FAMILY WEEKLY
The Snyder Daily News
FOR HOME DELIVERY DIAL 3-5486

SINCE LAMP OIL AND AXLE GREASE DAYS—Gay McGlaun, seated, who started distributing Texaco products here in 1913, has headed a firm which started out as a supply house for "coal oil" for lamps and axle grease for buggies and wagons, but now has the most modern Texaco distribution plant in Texas. W. A. (Shorty), co-owner, is at left. (Lee Watson photograph)

Texaco Distributor Witnesses Changes

The most modern and complete Texas Co. products distributorship in Texas today was started by Gay McGlaun in Snyder in 1913 when "Coal oil" for lamps and axle grease for wagons were the only petroleum products there was much demand for.

"We had retail outlets for kerosene in general stores in Gail, Dermott, Fluvanna, Camp Springs, Hermleigh, Ira, and Snyder in those days," McGlaun's son, W. A. (Shorty) McGlaun who manages the firm of McGlaun & Son Texaco today, said.

The growth of McGlaun's firm has paralleled the increasing use of petroleum products in all walks of life.

"There is little demand for axle grease or kerosene today, but those outmoded items have been replaced by products that are just as important to everyone today as those were in their day," McGlaun said.

At first the distributorship and consignee had no service stations to deliver products to, but today the firm has six retail service stations in and around Snyder, and is the consignee for Texas Co. half of Kent and the east half of Borden counties.

To keep up with the ever increasing use of Texas Co. products in this area, McGlaun & Son has built one of the largest, and certainly the most modern and complete Texas Co. warehouses in Texas.

The building for storage of oils and greases is 60 by 100 feet and has a capacity of 64 carloads of those products when the pallet storage method used at the plant is employed. The tanks for storage of light fuels at the plant have a capacity of 85,000 gallons, with pumps to a loading rack that have a 200-gallon-per-minute capacity for fast loading and unloading of transports.

In the warehouse a motor driven portable lift is used to move all products from a rail siding to the storage, and practically all manual labor is eliminated by the lift.

Just as the facilities of the plant have been improved and modernized, the Texas Co. has improved and modernized its products.

The most recently added item is Texaco's 10W30 multivis motor oil.

"At a temperature of zero degrees Fahrenheit the new oil is 10 weight, and at 210 degrees Fahrenheit it is 30 weight," McGlaun said.

The new oil is especially recommended for new automobile engines or newly rebuilt ones.

An additive has recently been added to Texaco's Skychief gasoline that cuases all the gasoline to burn giving greater efficiency of operation and keeping the engine it is used in clean at all times.

The new additive is called Petrox, and is the only additive of its type used in the production of motor fule today.

Retail outlets of the Texas Co. in Snyder offer complete service station service to all motorists. They are: North Side Texaco, one mile north of Snyder on the Clairemont Road; Glenn Bolin Texaco, Fourteenth Street and Avenue S; Doug McGlaun Texaco, Twenty-fifth Street and Avenue W; Bill Bolin Texaco, Thirty-seventh Street and the Big Spring Highway; Aubrey Blakely Texaco, 900 Twenty-fifth Street; and Dusty Moore Texaco, 601 East Highway.

Only Texaco service stations sell exclusively products manufactured by the Texas Co. All the oils, greases, and fuels sold by Texaco service stations are manufactured by Texas Co. plants in Amarillo or Port Arthur, McGlaun said.

"Any motorist who uses Texaco products can be sure that he is getting the highest quality products every time he drives into a Texaco station because the Texas Co. does not purchase fuels from the nearest refinery like most companies do, but always get their fuels from a Texas Co. refinery," McGlaun said.

In addition to supplying Texaco service stations here, McGlaun & Son Texaco supplies much of the fuel and greases used in the oilfields around here. All of the oils and greases necessary in the oilfield are stocked by the firm to insure immediate delivery to the customer at any time, McGlaun said.

Four Pay Fines After Sheriff Makes Raid

The sheriff's department conducted a pre-dawn raid on the residence of a Negro woman, Martha Holland Hill, Snyder bootlegger, yesterday morning and arrested her and four Negro men on charges of gambling with dice.

They were assessed minimum fines of $14 each, including costs, when they pleaded guilty this morning in the court of W. C. Davidson, justice of peace.

The men were Willie Jones, L. S. James, Lee Davis, and James Charles Smith.

Bill Love and E. E. Norris, deputy sheriffs, made the raid at 4 o'clock Sunday morning.

Spring Cleaning Done

LOS ANGELES (AP) — It was spring cleaning for 60 Rotary Club members and 10 of their wives yesterday. The group with shovels and brooms swept 10 miles of streets and alleys in East Los Angeles. More than 20 big truckloads of trash papers and weeds were hauled away.

Texan Dies In New York

NEW YORK (AP)—Robert B. Holland, board chairman of Godchaux Sugar Mills, New Orleans, and president of Comet Rice Mills, Houston, collapsed and died in Grand Central Station last night.

Holland, who lived in Dallas and Houston, was waiting to catch a train back to Larchmont, N.Y., after transacting business in New York. He and Mrs. Holland had been visiting friends in Larchmont.

Holland was a director of Dallas' Merchantile National Bank, president of Gulf Coast Rice Farms, a director of Foremost Dairies and a director of the Missouri-Pacific Railroad.

The cause of death hadn't been determined. Holland underwent a physical examination at the Mayo Brothers Clinic in Rochester, Minn. within the past year and was found in good health, relatives said.

Survivors include his widow; a son; a daughter; mother; two brothers, including Dr. Lewis B. Holland of Wichita Falls; three sisters, including Mrs. Grover Gillett of Lubbock.

Model Town Is Set For Atomic Blast

By BILL BECKER

SURVIVAL CITY, Nev. (AP)—Final touches were put on this tiny town today as more than 5,200 persons prepared for history's most complex atomic test.

Workmen completed furnishing the four homes on Doomsday Drive, the avenue only 4,700 feet away—6 to 10 blocks in most towns—from tomorrow's atomic blast tower.

One of the biggest detonations unleashed at Yucca Flat—a device with the wallop of 40,000 tons of TNT—will be used for a variety of eye-opening experiments.

Most important, this test will show what blast, radiation and fiery heat, can do to the kind of home you live in. The homes on Doomsday Drive will be hit by all three; some farther from the blast by only one or two. Some should escape entirely.

The spacing is planned, for in any real atomic attack it represents part of your chance for survival. Secondly, it's designed to learn how best to protect homes and lives.

Dr. Alvin C. Graves, Atomic Energy Commission weaponeer, and Harold I. Goodwin, civil defense test chief, predicted:

Homes at 4,700 feet will be subjected to severe damage and a good deal of X-ray radiation. Heat could start fires in flammable materials, such as drapes, wooden doors, window sashes.

Radio towers, 120 and 150 feet tall, just behind the homes, may sway wildly and snap off.

Homes in the second row at two miles might have moderate blast damage. Radiation will have fallen off sharply and the heat wave may have scant effect.

Homes farther back should remain relatively intact. Two houses are placed off by themselves, east of the town, mainly to measure how much radiation might strike them from fallout, rather than direct radiation from the exploding device.

Most of the 10 homes under test are more or less completely furnished. Families of clothed mannequins are sitting in living rooms, standing hear windows or lying in bed. Some are taking refuge in basement shelters.

Many homes contain complete food stocks.

The military phase will include placement at 3,100 yards of 55 tanks bearing 228 soldiers and at least 15 newsmen; 2,332 men in trenches at 3,500 yards; and 240 men in armored personnel carriers at 3,900 yards. Thirteen special volunteers will crouch in foxholes at 2,600 yards.

Civil defense workers, including three to five women, will take other trench positions at 3,500 yards.

Graves says the fireball tomorrow will be 1,000 feet in diameter, roughly three times as long as a football field.

Only one test, the final shot of the 1953 series—a 50-miloton whopper—is rated larger among continental explosions. And Graves did not rule out the possibility tomorrow's shot might be as large.

IPAA Sees Reduction In Crude Flow

SAN ANTONIO (AP)—The Independent Petroleum Assn. of America today forecast a need for substantial reductions in domestic crude oil production this summer.

While forecasting an improved outlook for demand for United States oil, IPAA's Supply and Demand Committee warned that foreign crude imports will increase 12 per cent and refined imports will climb 8.6 above 1954.

Total 1955 domestic oil demand was estimated at 4.5 per cent above 1954.

Chairman H. B. Fell, Ardmore, Okla., presented the committee's report at the opening session of IPAA's mid-year meeting.

Fell said required crude protection the six months April through September is expected to average 6,533,000 barrels daily.

"With April production in excess of 6,800,000 barrels daily, the forecast indicates a reduction of nearly 400,000 barrels per day in production for the remainder of the summer period," Fell reported.

Fell said the committee believes required domestic crude production this year will average 6,635,000 barrels daily, an increase of 289,000 barrels daily over 1954.

The committee's report emphasized, however, that the 1954 daily average was 112,000 barrels below 1953. The anticipated 1955 increase, therefore, would be only 2.7 per cent above 1953.

Total petroleum demand, domestic and export, for the calendar year was estimated at 8,474,000 barrels daily, 4.5 per cent above 1954 and 104,000 barrels a day, an increase of 6.1 per cent over the same period last year.

"This increased demand results partly from more nearly normal temperatures which stimulated the consumption of heating oils and also partly from the recovery in general industrial activity," the committee report stated.

The estimate for the second quarter was 7,925,000 barrels daily, 7,905,000 for the third and 8,950,000 for the fourth quarter.

FULL-O-PEP FEED HEADQUARTERS—Wooldrige Feed & Seed Store, above, located in the former location of Ballard's Cafe on the East Highway is the new Full-O-Pep feeds dealer here. All types of feeds for livestock and poultry, as well as a wide selection of accessories for handling and care of livestock and poultry is stocked by the firm. (Lee Watson photograph)

New Firm Has Full Line Of Feed, Seed

A complete line of Ful-O-Pep feeds for livestock, poultry and pets is offered in Snyder now by Wooldridge Feed & Seed, 308 East Highway.

The firm, which has been open about six weeks, is owned and operated by James B. Wooldridge, a 1954 graduate of Texas Technological College who majored in animal husbandry. He is a native of Nolan County.

Wooldridge not only brings a complete line of feeds, livestock and poultry supplies, and field and garden seeds to Snyder, but is qualified to help solve any management and feeding problems of farmers, ranchers, or poultrymen in this area.

"We will be glad to help anyone outline a feeding program that will give them the most profitable results," Wooldridge said.

In the seed department of the new business, Wooldridge offers cottonseed, sorghums and all types of garden and lawn seeds.

"We will also offer a complete line of insecticides for cotton, livestock, and poultry flocks when the time comes to need such items," he added.

Ship Hits Reef

PUSAN Korea (AP)—Twelve passengers drowned yesterday when a Korean passenger vessel sank after hitting a submerged reef near Koje Island south of here. Police reported 61 other Korean passengers and crewmen aboard the crowded 30-ton Sammoyong Ho were rescued.

Oxygen boils at 182.9 degrees below zero centigrade.

AUTOMOBILE AIR CONDITIONING
INSTALLED — ANY MAKE OR MODEL
See Us For Free Estimate
BICKERSTAFF BUICK CO.
East Highway Phone 3-4500

Let us PROTECT THAT CAR
We Repair All Makes Automobiles and Trucks
Pitts Garage
501 East Highway Phone 3-9242

— EXPERT TYPEWRITER REPAIR —
Pickup and Delivery Service
Typewriters and Office Machines
Sales — Rentals
"Everything For The Office"
BENNETT OFFICE SUPPLY
1907 25th Phone 3-7202

Featuring the Finest of Feeds and Seeds
Ful-O-Pep Feeds
For Poultry, Dairy Cattle, Beef Cattle and Hogs
Wooldridge Feed And Seed
308 East Highway Phone 3-3193

NEEDLECRAFT SHOP
Sewing Machines And Accessories
Sew A Fine Seam—Find A New Hobby
Crochet, Bead Weaving, Trims
East Side of Square

EXPERT AUTO REPAIR
Factory-Trained Mechanics —
All Work Guaranteed
Williamson & Sons Motor Co.
Lincoln—Mercury Sales & Service

AUTO RADIATOR SERVICE
● Cleaned ● Repaired ● Recored
GRAVES RADIATOR SHOP
2407 Avenue V Phone 3-6732

Hoffman's Humble Service
Complete Line Of Humble Products
Free Pickup And Delivery—Open Until Midnight
We Give Frontier Savings Stamps
2411 25th St. Phone 3-5512

TEXACO PRODUCTS
● Oils ● Lubricants ● Gasoline
— Wholesale Delivery —
GAY McGLAUN
1500 Avenue Q Ph. 3-3472

Quality Work . . . Service
CLEANING
● Alterations ● Tailoring
● Re-Weaving ● Dyeing
● Factory Hat Blocking
● Leather Jackets Cleaned and Refinished.
Highland Park Cleaners
Big Spring Hwy. Phone 3-7261

PAYMASTER FEEDS
● Chick Starter ● All Mash
● 20 Laying Feed
BABY CHICKS
Any Breed You Want
Snyder Feed & Seed
402 27th

BALLARD'S
Truck Stop Cafe
24-Hour Service
Featuring The Finest Of Foods
At The "Y" on East Highway
Ludie And Carl Ballard
Owners And Operators

For Courteous & Reliable
Real Estate SERVICE
Call Or See
Jack & Jack Realty
1921 26th Phone 3-3452
"Member Snyder Real Estate Board"

Sis Ketner's Friendly Flower Shop
FLOWERS FOR ALL OCCASIONS
Phone 3-3851
564 East Highway

Snyder Glass & Mirror Co.
"Glass For Every Purpose"
Residential or Commercial
2007 26th St. Phone 3-6396

SNYDER HEATING & AIR CONDITIONING COMPANY
FURNACES LENNOX COOLERS
Next Door to Bus Station — Phone 3-4411 — Free Estimates

CENTRAL TIRE SERVICE
Gates Tires & Tubes
Wheel Alignment and Brake Service
2310 Ave. S Phone 3-3841

WOLFE STUDIO AND CAMERA SHOP
PORTRAITS — COMMERCIAL PHOTOGRAPHY
All Types Photographic Equipment—Movie and Still
Movie Projectors For Rent

GOOD BARBECUE
TRY SOME — YOU'LL AGREE IT'S THE BEST
HEAT CONTROLLED FRIED CHICKEN
CHUCK WAGON
25th Street & Ave. L Ph. 3-5152

LOCAL or Long Distance Moving
Dial 3—6791 Day or Night
McAlister Transfer & Storage

Competent Registered Pharmacist
To Serve You
SNYDER DRUGS
West Side Of Square Phone 3-3451

BELL'S FLOWER SHOP
Nursery Stock
Cut Flowers, Plants and Floral Design
804 25th STREET
Phone 3-4651

Your Purina Dealer
HAS A COMPLETE LINE OF PURINA CHOWS
FOR —
● Stock ● Poultry
● Dogs ● Rabbits
CLARK FEED & SEED
1607 25th St. Phone 3-6691

SEAT covers
SOWELL UPHOLSTRY
● Plastic ● Fiber ● Nylon
"Tailored to Fit"
2106 Ave. R Phone 3-4943

TATUM'S HOUSE OF COLOR
● Picture Framing ● House Paints
● Artist Supplies
● Glass ● Mirrors ● Wall Paper
3 Doors North Snyder National Bank

BEST — See Us for Service on Your
STUDEBAKER - PACKARD
Factory-Trained Mechanics — Genuine Parts
BOYD MOTOR & IMPLEMENT CO.
Studebaker-Packard Authorized Sales & Service
East Highway Phone 3-7173

SNYDER MEAT COMPANY
Wholesale Distributors of Meat
Government Graded — City Inspected
G. W. PARKS — W. C. HART — OWNERS
1909 25th. St. Phone 3-4471

"CHAIN LINK FENCE SPECIALISTS"
● Fences—All Types ● No Down Payment—Up To 36 Mos. To Pay
SNYDER ALLIED FENCE CO.
1505 26th Phone 3-3303

The Amana Food Plan Saves You
Dollars On Your Food Budget — Get Details
JONES LOCKER PLANT
2003 25th Phone 3-3111

M & M Radio & Electric
Free Estimates On All
Electrical Appliance Repairs
Dial 3-3793

Everything For The Builder
LUMBER
ROOFING
TOOLS
LINOLEUM
Terrell BUILDERS SUPPLY

Cosden Higher Octane Gasoline
Cosden Para-Fine Motor Oils
VEEDOL Motor Oils
Mansfield Tires and Tubes
At the Sign of The Cosden Traffic Cop
HIGHER COSDEN OCTANE
BASS OIL COMPANY
912 25th Cosden Jobber Snyder, Texas
2 Miles South On Big Spring Highway

IF YOU DON'T NEED IT...GET RID OF IT...SOMEONE CAN USE WHAT YOU DON'T NEED SELL IT FOR CASH WITH A CLASSIFIED AD...DIAL 3-5486

Air Force Worries Over Auto Accidents

WASHINGTON (AP) — The Air Force has expressed "serious concern" about accidents—auto accidents.

In a report to a House Appropriations subcommittee, released today, the Air Force said its men have about five times as many auto accidents as airplane accidents.

In 1954 there were 757 fatalities from airplane accidents and 608 from auto crashes. But 5,324 military personnel were injured in auto accidents, compared with 529 in planes.

Altogether there were 6,460 auto accidents, 1,326 airplane crashes.

Benson Takes Off

WASHINGTON (AP)—Secretary of Agriculture Benson planned to leave today for a three-day tour of the "dust bowl" area of the Great Plains. He hopes to shape a program to combat destructive wind erosion there.

Ask Investigation

SEOUL (AP)—South Korea will ask the U.N. to investigate if Korean War prisoners now in India have been pressured to return to Communist North Korea, Foreign Minister Y. T. Pyun said today.

KSNY RADIO LOG

1450 kc

MUTUAL BROADCASTING SYSTEM

MONDAY EVENING

6:00 Twilight Serenade
6:15 Local News
6:20 Musical Movie Card
6:30 Gab, Heatter And News (MBS)
6:45 In The Mood
7:00 Fulton Lewis News
7:15 Information Please
7:25 Interlude
7:30 Songs to Remember
7:45 Date 'til Eight
8:00 News (MBS)
8:05 Music By Paul Weston
8:15 3-Suns
8:30 Melody Round Up
9:00 Secret File
9:30 Sportscast
9:40 Chrysler Concert
10:00 Dick Dean Reports News
10:15 Night Watch
10:00 News & Weather
11:00 Sign off

TUESDAY MORNING

6:00 Sign on
6:00 Musical Clock
6:30 Johnny Maddox
6:55 News
7:00 Mymns of the Day
7:30 News
7:45 Stinson's Favorites
7:50 Music By Les Paul And Mary Ford
8:00 According To The Record
8:05 Home Edition Of The News
8:15 Coffee Time
8:30 Kitchen Kapers
8:45 Craft Music Hall
9:00 Cecil Brown And News (MBS)
9:15 Morning Devotional
9:30 News (MBS)
9:35 Johnnie Olson Show
10:00 Florida calling
10:25 News (MBS)
10:30 Queen For A Day (MBS)
11:00 Break The Bank
11:15 News (MBS)
11:20 Guest Time
11:35 Green Stamp Jack Pot
11:50 Musical Bouquet

TUESDAY AFTERNOON

12:00 Cedric Foster News (MBS)
12:15 Catholic Church Answers
12:30 News
12:45 Quartet Reverie
12:55 Baseball Warm Up (MBS)
1:00 Baseball Game Of The Day (MBS)
3:20 Camel Scoreboard
3:25 News
3:30 Frontier Bonanza
3:45 Red Ball Express
4:30 News
4:35 Red Ball Express
5:00 Sergeant Preston
5:30 Bobby Benson (MBS)
5:55 News (MBS)

M & M Radio & Electric

Have Your Set Serviced
By Graduate Teletricians
—Not Tube Swappers—
"Satisfaction or Your Money Back"
Day 3-3793 — 1910 27th St. — Night 3-4778

TELEVISION LOG

MONDAY PROGRAMS

KDUB-TV Channel 13 – Lubbock

5:00 Weegee the Clown
5:30 Serial Cinema
6:00 Community Crossroads
6:30 World News
6:45 Local News, Sports, Weather
7:00 Burns and Allen
7:30 Frankie Laine
8:00 I Love Lucy
8:30 December Bride
9:00 Studio One
10:00 News, Sports, Weather
10:15 Wrestling
10:45 Mark Saber
11:15 Sign Off

TUESDAY

6:40 Sign On
6:45 Advance Weathercast
7:00 The Morning Show (CBS)
7:25 News
7:30 The Morning Show (CBS)
7:55 Weather
8:00 The Morning Show (CBS)
8:25 News
8:30 The Morning Show (CBS)
8:55 Weather
9:00 Garry Moore
9:30 Beauty School
9:45 Mid-Morning Movie
10:45 TV Sermonette
11:00 Valiant Lady
11:15 Love of Life
11:30 Search for Tomorrow
11:45 Songs From The Country Chapel
12:00 Noon News
12:15 Road of Life
12:30 Welcome Travelers
1:00 News
1:15 Shopping Bag
1:45 Bandstand
2:00 Recipe Round-up
2:45 Ken's Korner
3:00 Brighter Day
3:15 Secret Storm
3:30 On your Account
4:00 Children's Theater
4:45 Cartoon Time
5:00 Weegee the Clown
5:30 Serial Cinema
6:30 Community Crossroads
6:45 Local news, sports, weather
7:00 Florian Zabach
7:30 Halls of Ivy
8:00 Meet Millie
8:30 Guess What?
9:00 Danger
9:30 Circle 13
10:00 News, Sports, Weather
10:15 Movie Time
11:15 Sign Off

KCBD-TV Channel 11 – Lubbock

6:00 Charlie Chase Comedy
6:30 Flash Gordon
6:00 Hospitality Time
6:15 News, Weather, Sports
6:30 Interlude
6:45 Bernie Howell (L)
7:00 Lone Wolf
7:30 Corliss Archer
8:00 Favorite Story
8:30 Robert Montgomery
9:30 Serenadera
10:00 News, Weather & Sports
10:30 The Falcon
12:15 News & Weather
12:30 Serenaders
1:00 Channel 11 Matinee
2:15 Cook Book
3:00 Hawkins Falls
3:15 Hair Styles
3:30 World of Mr. Sweeney
3:45 Modern Romance
4:00 Pinky Lee
4:30 Howdy Dowdy
5:00 Western Adventure
6:00 Hospitality Time
6:15 News
6:20 Weather, Sports
6:30 Dinah Shore
6:45 Bernie Howell (L)
7:00 Barnum Baily Circus
8:00 Texas In Review (F)
8:30 Ford Theater (NBC)
9:00 Truth or Consequences
9:30 It's A Great Life
10:00 News, Weather & Sports
10:30 Innersanctum

TUESDAY

6:55 Program Previews
7:00 Today
9:00 Ding Dong School
9:30 Coffee Break
9:45 Sheilah Graham
10:00 Home
11:00 Tennessee Ernie
11:30 Feather Your Nest
12:00 Norma Raine

KMID-TV Channel 2 – Midland-Odessa

5:00 Crusader Rabbit
5:05 Two Gun Playhouse
6:15 Grammer-Murphey News
6:25 Weather
6:30 Industry on Parade
7:00 Passport To Danger
7:30 Meet Corliss Archer
8:00 Justice (NBC)
8:30 December Bride
9:00 Texas Rasslin
10:00 News & Weather
10:15 Cecil's Late Show
12:00 Sign Off

TUESDAY

1:00 Test Pattern
3:00 Movie Matinee
4:00 Sharps and Flats
4:30 House Party
5:00 Crusader Rabbit
5:05 Two Gun Playhouse
6:15 Grammer-Murphey News
6:25 TV Weatherman
6:30 Space Soldiers
7:00 Milton Berle
8:00 Texas in Review
8:30 Rin Tin-Tin
9:00 I Am The Law
9:30 City Detective
10:00 News & Weather
10:15 Webb Air Force Base
11:00 Sign Off

KRBC-TV Channel 9 – Abilene

5:00 Kalvin Kewee (L)
5:25 Crusader Rabbit (F)
5:30 Flash Gordon
6:00 The Music Mart
6:30 News, Sports and Weather
6:45 Inside TV
7:00 Liberace
7:30 Ray Milland
8:00 Texas In Review (F)
8:30 Robert Montgomery Presents (NBC-K)
9:30 The Lone Wolf
10:00 News, Sports, Weather (L)
10:15 PFA
10:30 Movietime
11:30 Vespers & Sign Off

TUESDAY

2:00 Test Pattern
2:15 Matinee Movietime
3:30 Daily Devotions
3:45 Brighter Day
4:00 Homemakers Fiesta
4:30 On Your Account
5:00 Kalvin Kewee (L)
5:30 Wild Bill Hickok
6:00 The Music Mart
6:30 Evening Report (L)
6:45 Eddie Fisher
7:00 Martha Ray
8:00 Fireside Theatre
8:30 Eddie Cantor Show
9:00 Pulse of the City
9:15 Gospelaires
9:30 Take A Stand
10:00 News, Sports, Weather (L)
10:15 Hair Fashion Forecast
10:30 Movietime
11:30 Vespers & Sign Off

● Towers & Antenna Installation & Service
612 E. Highway
Day Phone 3-6643
Night Phone 3-4706
ROGERS Radio & TV Service

ALPHABET BUSINESS SERVICE

Who Sells What & Where Is He?

BUTANE
for prompt gas delivery. Sales & Services, domestic & commercial appliances.

FLOWERS
—Fresh Flowers for all occasions. We telegraph flowers anywhere. Bell's Flower Shop. Dial 3-4681.

FURNITURE
—Frigidaire refrigerators, washers, ironers. Also large selection of quality furniture at King & Brown

ANNOUNCEMENTS A

SPECIAL NOTICES A-2

Morgon Convalescent Home No. 4, Spur, Texas, phone 9517. Private and semi-private rooms, reasonable rates. Nurses on 24 hours. Well trained manager. Formerly the Nicholas Hospital.

Hugh Boren & Sons are dependable and experienced. Insurance, Real Estate, Loans Oil. Dial 3-3851.

AUTOMOBILES B

AUTOS FOR SALE B-1

EXTRA CLEAN 1950 Buick for sale at a bargain. Call Renal Rosson. Ph. 3-5109 or 3-5372.

TRAILERS B-3

FOR SALE: Two-wheel luggage or boat trailer. 2005 Avenue L. Dial 3-3273.

WILL TRADE furniture for two-bedroom trailer house. See at 3207 Avenue A. Dial 3-6171.

WILL PAY CASH
FOR HOUSE TRAILERS
Also
Rent, Sale or Trade
Inquire
LONE STAR HOTEL
E. Highway

SALE OR TRADE B-10

TRADE 1947 Chevrolet car for later model pickup. Pay difference. Dial 3-5008.

BUSINESS OPPORTUNITY C

FOR SALE: Complete cabinet shop, large enough for production and not too big for a hobby shop. B. H. Moffett, 1608 - 27th. Street.

BUSINESS SERVICES D

FLOOR FINISHING D-6

Floor sanding and finishing. Free estimates. Call 3-4576, W. B. (Bill) Owens.

HOME CLEANERS D-8

SNYDER RUG
AND
UPHOLSTERY CLEANER
Meticulous cleaning done by hand—
No Shrinkage—Free Estimates
also
Mothproofing and Floor Polishing.
Dial 3-5017

HAULING - DELIVERY D-10

DIRT HAULING and yard leveling. Free estimates. Dial 3-4505 or 3-7296.

PLUMBERS D-13

HENRY SALBURY plumber, contract and repair. Free estimates, all work guaranteed, reasonable rates. Dial 3-4742

MISCELLANEOUS D-26

Call O. C. Floyd for free estimates on concrete or tile work. Dial 3-7224.

ALL TYPE lawn mowers sharpened and repaired. Jack Darby Blacksmith Shop, 1922 - 25th. Street.

WANTED: ANY type of yard work. Dial 3-7110.

CESSPOOL and septic tank service. Pierce Moffett, 806½ - 23rd. Street, Snyder, Texas. Dial 3-7179.

Septic tank, cesspool service. Dial 3-4095. Roy Church, Rig Motel.

Call C. R. Agee, 3-4355 or 3-5122 for painting, paperhanging, texturing. Free estimates, courteous service. All work guar-

Use Classified Ads

EMPLOYMENT E

HELP WANTED, MALE E-1

WANTED

Experienced service attendant. Must furnish references. Apply in person.

DENSON GULF SERVICE
300 East Highway

HELP WANTED, FEMALE E-2

WANTED: COLORED girl for maid service. Living quarters furnished. Dial 3-3167 or 3-5298.

WANTED: SOMEONE to care for three children six afternoons a week. Dial 3-7257 or call at 907 - 28th.

CONVENIENT HOURS, high rate of pay for full or part-time work makes this job ideal for the housewife who wishes to supplement the family income. Car and phone necessary. Pleasant and dignified work with no canvassing, delivering or collecting. For immediate interview, write Box 16, Roscoe, Texas.

TEMPORARY HELP wanted. Three refined young ladies, 18 to 26, to talk on telephone, for local civic organization. $1.00 an hour, seven hours a day, five days a week. Apply Three D Motel, after 9 A.M. No phone call please.

SEVERAL GIRLS to address, mail postcards. Spare time every week. Write Box 161, Belmont, Mass.

SALESMEN, AGENTS E-4

WANTED: Man who wants outside work, better health, pleasant and independent business of your own. Pays better than most occupations. Opening now in FISHER CO. See M. C. Waldrop, 401—24th Street, Snyder Texas, or write Rawleigh's Dept. TXD—770—206, Memphis, Tenn.

POSITION WANTED, M E-5

ODD JOBS WANTED
3-3703

Jobs after school needed for boys. Garden, yard, cleaning, etc.

Bill J. Ballard
Probation Officer

DENNIS THE MENACE

"HELP ME, OPERATOR! I'M BEIN' KIDNAPPED BY A WICKED OL' WITCH!"

EMPLOYMENT E

POSITION WANTED, F E-6

WILL DO light house work by hour, day or week. Dial 3-5358.

FINANCIAL G

PERSONAL LOANS G-2

LOANS ON anything of value. The Sportshop, 2413 Avenue S.

INVESTMENTS G-4

FOR SALE: First lien note on real estate paying 6 per cent. Reasonable discount. Box 834, Albany, Texas.

WANT TO BORROW

$10,000.00 for Snyder Business, will secure by Snyder property and merchandise worth five times as much as your loan. If you want a good investment that you can watch at a good rate of interest, it will pay you to reply to Box F-4 in care of Snyder Daily News.

Best of credit raitings available

WOMEN'S COLUMN H

CHILD CARE H-3

Care for your children day and night. Free transportation. Mrs. J. C. Beavers, 501 - 25th. street. Dial 3-3935.

Will care for your children day or night. Mrs. Bama Davis, 803—29th Street. Dial 3-5605.

CHILD care in your home nights. Mrs. Johnson, 2307 Avenue J. Dial 3-3612.

CHILD care in my home day or night. 1.25 per day. 415 - 30th Street. Dial 3-6983.

LAUNDRY SERVICE H-5

WILL do ironing $1.50 per mixed dozen in my home. 1709 Avenue E. Dial 3-6665.

WILL DO ironing. $1.50 per mixed dozen. 2705 Avenue H. Dial 3-5550. Will do quilting. 3-6954.

Use Classified Ads

SEWING H-6

FOR RENT
New and used sewing machines. Sales and supplies. Service on all make machines.
SEWING MACHINES
MILLER SEWING MACHINE EXCHANGE
2806 Avenue "D" Phone 3-4771

FOR RENT
New Singer Sewing Machine.
$5.00 per month.
DIAL 3-5108

FARMER'S EXCHANGE J

LIVESTOCK J-3

FOR SALE
One registered Quarter Mare
Roping Saddle
Horse Trailer
And
Western Saddle
Phone 3-4763

MISCELLANEOUS J-6

YARD AND garden plowing. Reasonable. Dial 3-7032.

MERCHANDISE K

BUILDING MATERIAL K-1

PAY CASH
and save

15 lb. Asphalt Felting 432' Rolls ..	$2.79
2x4 and 2x6 10-foot through 20-foot 1x12	$7.45
1x8 sheathing Good Fir	$6.95
Asbestos Siding, Johns-Manfield	$11.85
Corrugated Iron (29 gauge) 6 foot through 12 foot	$8.95
2-0x6-8 Gum Slab Doors	$7.40
2-8x6-8 glass doors	$8.95

VEAZEY CASH LUMBER CO.
1 mile West On Lamesa Highway
Phone 3-6612

MERCHANDISE K

DOGS, PETS, Etc. K-3

FOR Classified Ads Phone 3 5 4 8 6

COME TO Jack's for your tropical fish and supplies. 1910 30th Street. Dial 3-6940.

GOOD COCKER pups for sale. Male and female, $10.00 each. Mrs. R. B. Comer, 3100 40th. Dial 3-5808.

HOUSEHOLD GOODS K-4

SAVE ON TV

73-Foot TV tower	$99.95
73-Foot triangle TV tower	$99.95
Antenna's Two bay	$12.95
Rotor wire per foot	4c
Lead-in wire per foot	4c
Guy Wire per foot	1c

All brands of TV sets Priced right. 90 day warranty on set. One year on picture tube.

24 hour service
Phone 3-4481

USED WASHING MACHINES

Maytag washers, automatic, completely rebuilt. These washers have a three - months warranty. For a good buy, see these. They are priced to sell.

Maytag washers, wringer type, square tub. These washers are completely rebuilt. If you want a bargain, see these before you buy.

SNYDER TRUCK AND TRACTOR
East highway Dial 3-3642

BARGAIN furniture, miscellaneous, new, used and rebuilt battery repairing. Post Office Swap Shop. 2301 Avenue R. Dial 3-4122

USED APPLIANCE

Montgomery Ward Washer. Wringer type	$40.00
Easy Spindrier Washer Nice	$25.00
Maytag Washer. Round tub, wringer type	$60.00
Maytag Washer. Round tub. Good	$50.00
Maytag Washer. Has lifetime square tub, with pump. Just like new	$110
1954 Model Tappan gas range. Very nice; can't tell it from a new one	$95.00
Maytag Square tub washer. Wringer type. Good condition	$75.00
Garland gas range. Very nice	$30.00
Thor washer, semi-automatic Clean, and washes good	$40.00
Maytag washer, Square tub. Wringer type. A bargain	$30.00

PHILLIPS BROTHERS HARDWARE CO.
2612 Avenue S Dial 3-5101

MERCHANDISE K

HOUSEHOLD GOODS K-4

WANTED
Good Used Furniture
Economy Furniture Co.
Big Spring Highway
Dial 3-7135

BARGAINS GALORE
From Door To Door
At Your
SNYDER FURNITURE STORE
Big Spring Highway
Dial 3-5259

USED BARGAINS

Nice Livingroom suite and dinette suite. Like new. Both for only	$200
Used Dinette, Oak	$24.50
Occasional Chair	$7.50
Gas Range	$29.50
Desk and Chair	$29.50

Four ways to buy: Terms, Charge, Cash or Lay-a-way

TOWN & COUNTRY
2403 25th Street Dial 3-3362

MUSICAL INSTRUMENTS K-5

FOR SALE: Piano. Like new. Dial 3-4021.

MISCELLANEOUS K-11

NOTICE
For drapes, aluminum sets, bedspreads and numerous other household specialties, write your L. B. Price Representative for appointment.
J. N. MILSON
Box 1196
Sweetwater, Texas

FOR SALE

One ¾-ton window type refrigerated air conditioner. Used a few hours.

One 1-ton window type refrigerated air conditioner. Used one season.

Both are bargains.

SNYDER HEATING & AIR CONDITIONING
Next to Bus Station
Dial 3-4411

FOR SALE: Ten case Dr. Pepper machine, made to handle all types of drinks. 10c slot. $75.00. Gordon Goss, dial 3-6682.

RENTALS L

BEDROOM L-1

HOTEL JOE—Reopened. Quiet, clean, reasonable. Rooms by day or week. With or without bath. 516 East Highway.

SPECIAL weekly and monthly rates, ceramic tile baths, carpeted, vented heat, telephones. Tumbleweed Courts. 3-6411.

BAR-V MOTEL weekly rates. 24-hour telephone service. Highway 180 East. Dial 3-3543.

Your own newspaper—The Snyder Daily News. For carrier delivery call 3-5486

FOR RENT: Private bedroom with private entrance, telephone, and private bath. Dial 3-3167 or 3-5298. 3301 Avenue U.

FURNISHED APTS. L-3

FURNISHED apartments. Two-room efficiency. Bills paid. Jack & Jack Realty. Phone 3-3452.

SMITH MOTEL: Kitchenettes and bedrooms to accomodate one to four persons. East Highway Dial 3-6493.

FOR RENT
Apartments and Trailers
Will Buy, Sell or Trade
For Trailers
Will Pay Cash
LONE STAR HOTEL
E. Highway

CLEAN TWO-room modern apartments at Del Norte Courts, Lubbock Highway. $10.00 per week.

The Skyline Motel, large newly decorated modern apartments, hotel rooms, Panel-Ray heat; garages, reasonable rates. Three minutes West of town, Lamesa Highway. Dial 3-6692.

NICE FURNISHED apartment. Couple only. Bills paid. $45.00 per month. Dial 3-3389.

FURNISHED APARTMENTS, nice concrete block buildings, bills paid. Thornton Apartments, Merrill Avenue, Boothland Addition. 3-6706.

THE SKYLINE Motel: Refrigerated air conditioned, large, modern, efficiency apartments, bedrooms. Garages. Reasonable rates. Three minutes West of town, Lamesa highway. Dial 3-6692.

FURNISHED APARTMENT for small family or men; also bedroom. Air View Courts, Lamesa Highway.

NICELY FURNISHED three-room and bath apartment near shopping center. 2012 26th. Street. Dial 3-5828.

UNFURNISHED APTS. L-4

Waymar Apartments
1901-1918
Coleman Street

Unfurnished two - bedroom apartments. Water and yard upkeep furnished.

B. F. Pinnell — Manager
1712—25th Street
Phone 3-6942 or 3-5912

RENTALS L

UNFURNISHED APTS. L-4

THREE-room and private bath unfurnished duplex apartment. Close in. Dial 3-5426 or 3-6480.

NICE TWO-bedroom unfurnished apartment. Jack and Jack Realty.

UNFURNISHED duplex, two bedrooms each side. Newly decorated, hardwood floors, newly finished, ample closet space, utility room in rear; also yard upkeep. See at 214 - 32nd. Street. Call 3-6590. Couple only.

Use Classified Ads
They Get Results
Dial 3-5486

FURNISHED HOUSES L-5

FURNISHED TWO, three-room houses with bath. Apply 2300 Avenue G.

FURNISHED HOUSE two room, bath and garage. One block north Terry grocery, Lamesa highway. Dial 3-5814.

FOUR-ROOM furnished house. Inquire 701 29th. Street.

Neatly furnished two-room house with bath and air conditioner. 1412 - 30th. Street.

FURNISHED AND UNFURNISHED houses, 1810 Avenue O. Dial 3-7056.

TWO-ROOM furnished house, private bath. Bills paid. $9.00 week. 2205 West 21st. Dial 3-3845.

NICE SMALL furnished house. Contact 2212 - 27th. Street. Dial 3-6955.

UNFURNISHED HOUSES L-6

TWO-BEDROOM house just out city limits, unfurnished. Call 3-7023. See Drinkard at overpass. Roby Highway.

NICE UNFURNISHED two-bedroom house. Call Jack & Jack Realty, 3-3452.

TWO-BEDROOM unfurnished house for rent n Belmot Heights Addition. Dial 3-6651.

FOR RENT: Two-bedroom house, nearly new. See at 1007 33rd. Street or call Pat Watson, 3-3261 days or 3-3278 nights. $40.00 month.

NICE three - room and bath unfurnished house. 2902 Avenue N. Dial 3-6656.

REAL ESTATE M

HOUSES FOR SALE M-2

STOP PAYING RENT
OWN YOUR OWN HOME FOR LESS

We invite your visit to see the two-bedroom and bath for only

$2,350.00

Built the right way to deliver.

BURTON-LINGO COMPANY
118 Elm Street Phone 40
Colorado City, Texas

FOR SALE

Two-bedroom house; wall-to-wall carpet, air conditioned, tile kitchen and bath, wired for electric stove and washer, draw drapes. Nice lawn. Small equity, no closing cost, take up payments.

HIGHLAND REALTY CO.
Big Spring Highway
Dial 3-7261

CHOOSE YOUR

Three-bedroom home from the THREE new homes in southeast Snyder. All are on pavement, with attached garages. Plenty of closet and storage space and very livable.

2 TWO-BEDROOM

homes on pavement with fenced backyards. Near schools. Well arranged and in good neighborhoods. Small equity and assume loans.

Buyers are waiting for three-bedroom homes in Highland Park or Towle.

Pinnell Insurance
1712 — 25th
3-5912 3-3524

FIT FOR A KING
BUT BETTER FOR YOU

Lovely two-bedroom home, with attached garage. On paved street. Has paved driveway. Grass and shrubs. Will take small house or late model car for equity. See this home at

202 35th Street
or
Dial 3-5486

NICE Two-bedroom home. On corner lot. Equity $650.

Nice Three-bedroom home. A-1 condition. Corner lot. Will G.I. 100 per cent. Morningside addition.

BEAUTIFUL two-bedroom home, A-1 condition, living room carpeted; also drapes; plumbed for automatic washer, air conditioned, TV Antenna, fenced back yard. Let us refinance this for you.

DO YOU WANT TO SELL YOUR HOME? LIST IT WITH US.

Geo. J. & Lydia Webb
Lobby Manhattan Hotel
Office 3-5171 Res. 3-6508

TOP VALUE

in this brand new LARGE two-bedroom home on corner lot in Forrest Addition; Built by a reputable builder with 100 per cent G. I. Loan commitment. NOTHING down to eligible veteran.

"Don't wait—we sell em!"

H&H Development Co.
503 E. Highway
Dial 3-4451 — 3-6683

REAL ESTATE M

HOUSES FOR SALE M-2

FOR SALE

FIVE-ROOM house for sale to be moved; also four house trailers at a bargain. Call or See W. G. Rominger, owner, Cabin Courts, one and one-half miles West on Lamesa Highway.

Dial 3-9246

FOR SALE to be moved. Three-room frame house with complete bath. Phone 1818 Hermle.

317 - 33rd STREET — New two bedroom home ready for immediate possession. Some lucky veteran can own this home with just $300 down, for closing costs. Move in now and save that rent.

GI — Lovely new two-bedroom home at 314 - 32nd Street. Immediate possession — Central heating—Tiled bath and kitchen—Attached garage. A real bargain to some lucky buyer. 100 per cent G. I. Loan.

316 - 32nd St.

FHA—New two-bedroom home to be completed in ten days. $8,850.00 sales price with loan of $7,800.00. $1,050.00 down payment with $275.00 closing costs.

THEY ARE READY

Three-bedroom and den F.H.A. houses.—$450.00 down.

SCOTT & SCOTT REALTY CO.
Big Spring Highway
Dial 3-6306

EQUITY IN three-bedroom G. I. house. Completely furnished. Will sell together or separately. See at 3207 Avenue A.

VETERANS

Several homes including new ones, for sale with no down payment; closing costs can be paid like rent.

H&H Development Co.
503 E. Highway
Dial 3-4451 — 3-6683

OLD WEST SNYDER

Nice three-bedroom home with bath and a half on large corner lot.

MORNINGSIDE

Nice two-bedroom home — Large living room and dining area. Plumbed for automatic washer and has electric dish-washer. $1,200.00 equity and assume G.I. Loan. Immediate possession.

HIGHLAND PARK

Three-bedrooms on nic. big corner lot. Central heated and air conditioned with fenced back yard. Closing cost only to eligible G.I. Price $12,750.00.

JACK & JACK REALTY
1921 - 26th Street
Phone 3-3452

NEW

Lovely new three-bedroom home on Austin Avenue; See to appreciate the materials and workmanship; if you want a quality home in a good location, this will bear inspection. Good F.H.A. loan commitment and ready to go.

H&H Development Co.
"The sign of better-built homes"
503 E. Highway
Tract Office on Austin Avenue
Dial 3-4451 3-6683

LOTS FOR SALE M-4

GOOD assortment of resident lots for sale. Can arrange terms. Inquire 809 26th. Street.

LOT FOR SALE: Suitable for business or residence, 1600 Avenue R. Dial 3-5227 after 5:00 p.m. or see Riley Campbell, 113 - 25th. Street.

REAL ESTATE M

FARMS—RANCHES M-6

FOR SALE

1,215 acre Northeast Texas stock farm. Over 700 acres have been fertilized and seeded to permanent summer and winter pastures of Kobe Lespedeza, White Dutch Clover, Rescue Grass, Black Medic Clover and Serecia Lespedeza. Cut over 10,000 bales hay 1954. Will carry 175 to 200 head mother cows. New fences. Plenty of pools and wells. Average rainfall 46 inches. $65.00 per acre. Will carry large loan.

Write or Call
WALTER BASSANO
Paris News
Paris, Texas
Telephone 4-4323

Students To Study Various Vocations

Snyder High School's student body tomorrow will study vocations in which students are interested in the school's annual career clinic.

Career day was devised here for students to attend discussion groups with persons who are already in the fields in which students have expressed an interest. Each student will attend two discussion groups, studying a vocation of his first and second choice.

In each discussion group will be a leader who is either an educator in the discussion field or is working in that field; a student leader who is interested in the field; a faculty advisor, usually one who is acquainted with the field; and several resource persons, who will be local business and professional men and women. The discussion leader will talk on the vocational field, and the group will then be open for discussion and questions.

Students will begin their regular schoolday tomorrow by going to their homerooms at 8:30 a.m. Teachers will give a final briefing to students before they go to a 9 o'clock general assembly in the high school auditorium.

After that assembly, at 10:15, all group leaders, resource persons, faculty advisors, and student chairmen will go to the high school cafeteria for a briefing session, followed by planning sessions for each interest area at 11 o'clock. At 11:30, that group will attend an informal luncheon sponsored by the Chamber of Commerce.

At 12:30, the first discussion groups will be held, and the second groups will begin at 1:55. At 3:10, the students will go back to the auditorium for the sharing evaluation assembly, and at 3:30 leaders, resource persons, and faculty advisers will go to the cafeteria for "coke time" and an evaluation assembly.

Dr. Arvin N. Donner, dean of the college of education for the University of Houston, will be chief consultant and will lead discussions held in the assemblies of the entire student body.

Bryan Boss, president of the high school study body, will preside at the opening of the morning assembly, while the Snyder National Guard unit will give a presentation of colors. The national anthem will be led by Pat Taylor, while Jerry Roberts will lead the invocation. Also on the program at the morning assembly to prepare students for the discussion groups are T. D. Wiman, Jr., high school principal; Frank W. Wilson, director of curriculum; and Dr. Cecil Yarbrough, superintendent of schools.

Areas offered in the career conference are two sections of farming and ranching, professional agriculture, vocational art, two sections of business management and salesmanship, communications, computational vocations, medicine and related professions, petroleum engineering, chemical engineering, civil engineering, mechanical engineering, electrical engineering, homemaking, legal profession, music, two sections of nursing, four sections of secretarial, three sections of skilled trades for males and two for females, social service, and two sections of teaching.

Prominent Attorney Is Dead In West Virginia

MARTINSBURG, W. Va. (AP)—Clarence E. Martin, 75, prominent corporation lawyer who figured in a bitter 1941 battle between Sen. Neely (D-WVa) and ex-Gov. Homer Holt, died here yesterday. He had been ill four years.

He was a former president of the American Bar Assn.

Martin, a prominent West Virginia Democrat very nearly became a U.S. senator.

He was appointed in 1941 by outgoing Gov. Holt a Democrat to the Senate vacancy created by the resignation of Neely. Neely also a Democrat had just waged a successful campaign to succeed Holt as governor.

But Neely claimed Holt had usurped his authority to appoint someone to the Senate vacancy. He named the late Joseph Rosier of Fairmont and when a vote was taken in the Senate as to which to seat Rosier won by two votes.

Japan Ready To Meet Soviets In London

TOKYO (AP)—Japan told Russia today she is ready to meet with the Soviets in London for World War II peace talks. The statement was in a note from Japan's permanent observer at the United Nations to the Soviet United Nations delegate.

The note said Japan assumes the site question is settled, since Moscow has said it was agreeable to London or Geneva. No date was proposed.

American Author Ignores Calendar

By HAL BOYLE

NEW YORK (AP)—"People count themselves to death in this life," said Louis L'Amour, declining to give his age.

With L'Amour, one of America's most prolific adventure writers, keeping his age to himself isn't a matter of vanity. It's a philosophy.

"It isn't the number of years you've lived that's important," he says. "It's how you've spent the years that puts real meaning into existence."

Judged by most standards, L'Amour has had enough experiences to last the ordinary man through several reincarnations.

The average adventure writer is a swivel chair dreamer who would think twice before picking a quarrel with his dentist. L'Amour not only looks like the adventure heroes he writes about—he probably could whip one of his own heroes in a fight with either fist or gun.

The big 6-foot-1 inch author weighs 200 and is a judo expert as well as an authority on a desert or jungle survival. He has been a sailor, a miner, a hobo, a professional boxer—he won 54 bouts, lost 5—and an antitank combat officer in World War II.

At 15 he left his home in Jamestown, N.D., and joined a circus as the first step in a search for adventure that has carried him to almost every place in the world.

"Even then I knew I wanted to write," he recalled. "But I figured I could learn more out of school than in it. I felt I had to see life before I could write about it."

L'Amour educated himself by constant reading during his years of wandering in distant places. Slowly and painfully he also taught himself to write.

"I had 200 stories rejected before I sold my first one for $10," he recalled.

His career has now reached the jackpot stage. He has published more than 400 short stories, turned out half a dozen adventure novels, including "Hondo," made into a movie starring John Wayne, to whom he bears a strong physical resemblance. Recently he sold a magazine serial for $15,000, sat down and wrote another book, "We Shape the Land," in 55 hours at the typewriter in 5 days.

L'Amour, whose own experiences have proved a fruitful gold mine, has no patience with people who think of adventure as something limited to the glamorous past.

"It isn't," he said, soberly. "There is more adventure alive in the world today than there ever was, plenty of unexplored places. Adventure is there waiting for any man with the courage to go and find it. But you'll never discover it by looking at the calendar—and counting yourself to death."

Military Meals Draw Committee Criticism

WASHINGTON (AP) — The Hoover Commssion says the meals served at U.S. military bases wouldn't meet the standards of a good restaurant. In a report on government buying and handling of food and clothing, the commission said last night that the armed forces buy good quality food but fail to meet commercial standards in the way they prepare and serve it.

Woman Calm As Accuser Brought In

PORTLAND, Ore. (AP)—Mrs. Marjorie Smith "didn't bat an eye" when confronted by a man who said she had tried to involve him in a death plot against her husband.

That was the way police described the meeting yesterday between Mrs. Smith and Thomas A. Marlin, her accuser.

The 35-year-old mother of two children is charged with first-degree murder in the bomb death slaying Thursday of her husband, Kermit, a Portland attorney.

Throughout long hours of questioning she has steadfastly maintained her innocence, despite a confession of Victor L. Wolf, a Portland electrician, that he and Mrs. Smith plotted the slaying.

Wolf said he hooked up a dynamite charge in Smith's car that went off when Smith turned the ignition key. Smith was killed outright. Wolf's statement said the motive was love for Mrs. Smith and $21,000 insurance on Smith.

Wolf, 45, and Mrs. Smith were arrested within 24 hours after the slaying.

Yesterday police questioned Marlin, whom Wolf had mentioned in discussing the bombing. Marlin said he had known Mrs. Smith for 12 years and that two weeks ago she had tried to enlist his aid in a plot to kill her husband. Marlin said she told him she had made arrangements for a man to shoot Smith but that she needed someone to drive the car.

Marlin said she frequently spoke in this manner and that he did not take her seriously.

Police speculated on the basis of Wolf's confession that the plans for the slaying then were changed and the bombing plan hit upon.

Thailand Minister To Explore Hollywood

LOS ANGELES (AP)—The Prime Minister of Thailand takes a look at Hollywood today as part of his southern California visit.

Field Marshal P. Pibulsonggram and his wife will be guests of honor at a luncheon given by movie industry leaders at Paramount Studio. Tonight they will attend a reception and dinner given by the Los Angeles World Affairs Council.

The Prime Minister arriving with his party yesterday said it had been his fervent desire to return visits to his country by Vice President Nixon and other American leaders.

Here Is The Correct Solution To Last Week's Cashword Puzzle

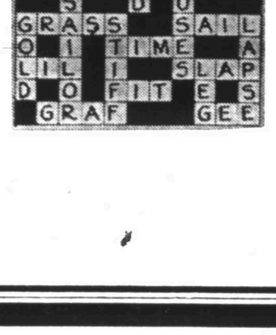

$300.00 CASHWORD PUZZLE

If You Have the Correct Solution and Your Entry Is On a Postcard or Card the Size of a Postcard, You May Win $325.00.

EXTRA BONUS

If Winning Entry Is Deposited With One Of Merchants Below!

Read These EASY Instructions

Send In Your Completed Puzzle!

Here's How To Play It....

SOLVE the clues across and down as you would any other crossword puzzle.

CHOOSE from each clue the word you think best fits the definition.

LETTER the answers in the blank spaces provided in the puzzle until all the white squares have been filled in.

Here Are The Rules:

(1) Anyone may enter except employes of The Snyder Daily News and members of their family.

(2) Entries must be made in crossword puzzle form. They can be on the form printed here for your convenience or on a hand-drawn facsimile the same size.

(3) A cash prize of $300.00 will be paid for the correct solution. If more than one correct solution is received, the prize will be equally divided among the winners. If no correct solution is received, the week's prize will be added to the award for next week's contest.

REMEMBER: There is only ONE correct solution and only a correct solution can win. There is only one answer that in the decision of the judges is the BEST word fitting the definition in each clue. The decisions of the judges shall be final and all contestants taking part agree to accept those decisions as a condition of entry.

(4) After you have filled in the puzzle, clip it evenly and deliver to The Snyder Daily News to arrive before 5:30 P.M. Wednesday or post marked midnight Wednesday.

Any entries received after the deadline, whether by mail or hand delivery, will be declared ineligible.

This Week's $300.00 Clues

CLUES ACROSS:

2. The person who employs or operates something.
6. Scientists are trying every ——— to increase man's resources.
8. Not dry.
10. A job may be held up if the plumber can't find it.
11. You naturally expect a woman to be interested in what her husband is ———.
12. Border of a garment (spelled backwards).
14. Not very much to drink.
15. "Much ——— About Nothing."
18. If you aren't prepared to ——— hard when the time comes, an opportunity may be lost.
19. To throw.
20. Large pole.
21. Room in hospital.
25. You can't expect the president of the company to take much interest when a junior is ———.
26. Loops of rope.
27. Entrance to a field, perhaps.

CLUES DOWN:

1. When tackled by the police, rioters may well do so.
3. A bad injury might result from having done so.
4. Poetical contraction of "even."
5. Anger of a kind.
7. When ———, a person will naturally appreciate peace and quiet.
9. Just a gentle knock.
12. An officer in the Army.
13. A good farmer would be lost without one.
16. ——— a watch and it's too bad if it doesn't go.
17. What you say when you agree.
18. When a man's doing it he'll probably want to get it over with.
19. There's nothing much to prevent a dictator ——— anything he likes.
22. You could hardly have a house without one.
23. Something to sow.
24. Person ——— on an errand of mercy will be well thought of.

Snyder Daily News Cashword Puzzle

Name .....

Address .....

Town .....

Convenient Order Blank

If you are NOT NOW getting home delivery, check here if you wish to order home delivery of The Snyder Daily News

Cut Along Dotted Line Only

No Winner Last Week . . . Deposit Your Entry This Week With One of Merchants Below . . . Deadline 5:30 Wednesday.

If Entry Is Mailed It Must Be Postmarked Before Midnight Wednesday.

DEPOSIT YOUR ENTRIES

With One of the Merchants On This Page

If You Have A Winning Entry

You Can Win An Extra $25 In Merchandise

If More Than One Winning Entry Is Deposited at a Store, Bonus Will Be Divided Equally Among Winners.

Deposit Your Entry At Our Store And Win An Extra $25 In Merchandise

Shop With Us And Save Dollars On Your Food Budget

JONES GROCERY

Clairemont Road

$25 MERCHANDISE OFFERED BY PHIL'S AUTO-APPLIANCE CENTER IF ENTRY DEPOSITED HERE.

KOZY KOOL COOLERS

(Squirrel Cage Type)

And WRIGHT COOLERS

2,200 To 4,500 C.F.M. 99.95

Two-Speed or Volume Control To 147.25

Terms, Balance Monthly

Trade In Your Old Cooler

Phil's Auto Appliance Center

2612 Ave. R Phone 3-3922

WE WILL GIVE AN EXTRA $25.00 IN MERCHANDISE

If the Lucky Puzzle Winner Has Been Deposited In Our Store Box

THIS WEEK'S SPECIAL!

HOTPOINT REFRIGERATOR — $529.00 VALUE With Separate Freezing Chest

ONLY $429.00

Town and Country HOME FURNISHINGS

2403 25th

Deposit Your Puzzle Entries at Everybody's

WE WILL GIVE YOU $25 IN MERCHANDISE

If Winning Entry Is Deposited In Our Puzzle Box

The Easy Way to Plan a Meal . . .

The Entire Family Will Like Our

Real Pit Barbecue

Beef . . . Pork . . . Poultry

For the Best Beef In Town

EVERYBODY'S

2½ Blocks South of Square on Big Spring Hwy.

WE WILL GIVE AN EXTRA $25 IN MERCHANDISE

To the Winner If Their Entry Has Been Deposited In Our Puzzle Box.

Amana FOOD FREEZERS

And The Amana Food Plan

Will Save You Many Dollars On Your Food Budget.

Down Payment Only 10% of Freezer Cost

Amana Freezer Delivered Fully Stocked

Call Us For Details Today!

JONES LOCKER PLANT

2003 25th Phone 3-3111