THE WEATHER · Wichita Falls and vicinity: Fair Tuesday and Wednesday.

Wichita Falls Record News

HOME EDITION

VOL. XIV. NO. 33 (AP) Means Associated Press. UP Means United Press. WICHITA FALLS, TEXAS, TUESDAY, SEPTEMBER 16, 1930 INS Means International News Service. US Means Universal Service. TEN PAGES PRICE 5c per copy

FORT WORTH WINS PENNANT IN BITTER GAME

Temple, Okla., Kidnaper-Burglars Sought In River Bottoms Near Burkburnett

Home Town Talk

By B. D. D.

Ross Sterling, Democratic nominee for governor of Texas, will not have to worry any over his election for that is a foregone conclusion. But if he doesn't have to worry about his election, he will doubtless be worried by persons seeking appointment to office.

Those who attended the Democratic state convention at Galveston recently got the impression that there was an unusually large number of patriots in that convention who would be willing to sacrifice themselves upon the altar of service for their state, more particularly service that would be rewarded with salaries or political favors.

We hope that Ross Sterling will disappoint a large number of such patriots, and if he follows his practice as highway commissioner these political syncophants will have to look elsewhere for sustenance, for appointments in the highway service have been generally made on merit and those who have been appointed have kept their jobs by giving honest value in work.

The new governor will be called upon to name 152 officials for the state of Texas ranging from a highway commissioner who will be responsible for the expenditure of more money than all the rest of the state government combined and multiplied several times, down to those who receive $5 for an occasional day's work.

Governor Moody will probably make the first appointment for the new governor and that appointment will be a chairman of the state highway commission to succeed Mr. Sterling himself. Mr. Sterling has not indicated when he will resign but doubtless he will resign in the near future. And while Governor Moody will likely make the appointment of Mr. Sterling's successor doubtless it will be someone who has Mr. Sterling's approval and whom Mr. Sterling will continue in office after he becomes governor.

The new governor will appoint four officials who will receive a larger salary than the governor himself. These officials are: State banking commissioner, board of control member, state health officer and industrial accident board member. The state banking commissioner receives a salary of $6,000 per annum.

There comes to Talker's desk a brochure on the Morgan horse. The breed of Morgan horses sprang from a horse owned by Justin Morgan who moved from West Springfield, Mass., to Randolph, Vt., in 1788. Mr. Morgan returned to West Springfield in 1795 to collect some money owing him and brought back with him to Randolph a 3-year-old stallion which he had taken in on a debt. The dam and sire of this horse are unknown but it sired a breed of horses that carried pioneers across the mountains into Kentucky, Tennessee and Ohio and Indiana and thence throughout the West and Southwest.

The Morgan horse quickly became noted, as it continues to this day, for its intelligence, its beauty, its carriage, action and animation and for its power and smoothness and endurance. The pioneers rode incredible distances upon these horses and the breed of horses seemed to match the breed of men in courage and endurance and in ability to subsist upon the untamed land.

Later when improved roads made possible the use of buggies and larger clearings made practical the use of larger and heavier plows, horses of heavier breed largely supplanted the Morgans. Now the motor car and the tractor are supplanting these heavier horses and more and more horses are now being owned for pleasure and recreation rather than for work in the fields and on the road. For such uses the Morgan horse has a deserved popularity.

Hambone's Meditations



(Copyright, 1930, by The Bell Syndicate, Inc.

GANG TRAILED ACROSS BRIDGE TO FARM HOME

Automobile Stolen by Band In Raid at Temple Is Discovered

TWO MEN ABDUCTED

City Marshal and Watchman Forced to Accompany Bandits on Ride

Four men who slugged and kidnaped the city marshal and a bakery employe of Temple, Okla., Sunday night, after robbing a hardware store there, had been traced across the Burkburnett railroad bridge early Monday morning, the chief of police's office at Burkburnett reported Monday night.

Officers at that place, in Wichita Falls and other Northwest Texas towns spent the entire day keeping a close watch for the quartet of bandits who threw B. L. Taylor, Temple city marshal, and Granville Thurman, bakery watchman, from their car near Burkburnett, after a wild ride from Temple. The automobile was abandoned on the Oklahoma side of the river, where it was found Monday morning by officers.

Tracks Discovered

Tracks from the car led from the spot where the four crossed the river, straight to a farm house about three-quarters of a mile from town where four strange men asked for a drink of water this morning at 7:30.

After securing entrance to the Tandy Hardware company at Temple and taking ammunition and guns, the men were seen by City Marshal Taylor near the Howell bakery. Taylor approached the men and while questioning one of them, was slugged from the rear by another. Hearing the disturbance, Granville Thurman, watchman at the bakery rushed to the front of the store and gave an alarm. He then slammed and locked the door of the place. One of the men knocked the glass from the door, entered and pursued Thurman. As Thurman fled through the rear door of the bakery he was met by another of the robbers and was also slugged, he told police.

Automobile Stolen

After taking a small sum of money from the bakery cash register, the men left one of their members to guard Taylor and Thurman and made their way to the Campbell Motor company, where they forced an entrance, took a new Ford touring car, returned to the bakery and forced their two captives into the machine, officers were informed.

As the robbers were making their escape, J. M. Simpson, a blacksmith of Temple, was awakened and fired several shots at the car.

Bound and gagged, Thurman and Taylor were thrown from the car near Burkburnett. The car was abandoned at Devol, Okla. They were uninjured and were able to return to Temple Monday.

Morrow to Ignore Dry Issue in Senate Race

NEWARK, N. J., Sept. 15. (AP)—Dwight W. Morrow plans to ignore the liquor issue in his campaign for United States senator.

E. Bertram Mott, chairman of the Republican state committee said Morrow's campaign would be made on issues of foriegn relations and domestic questions, including unemployment. Liquor will not be discussed because both parties in New Jersey have declared for repeal of the 18th amendment.

Former German Attache In U. S. Killed by Fall

HAMBURG, Sept. 15. (US) (Special cable)—Captain Karl Boy-ed, former German naval attache at Washington, whose activities led to his expulsion from the United States prior to America's entry into the world war, was killed in a fall from his horse while riding today.

Captain Boy-ed's neck was broken. The accident occurred near Hamburg while the captain was on his way to his country estate for the celebration of his 58th birthday.

Ruth Charges Impending Wire Tapping Disclosure Causes Nye To Rest Quiz

CHICAGO, Sept. 15. (AP)—Congresswoman Ruth Hanna McCormick, Republican candidate for the United States senate, tonight issued a statement charging that Senator Gerald P. Nye adjourned the session of his senate investigating committee abruptly today because he feared that sensational disclosures reflecting on the committee were impending.

Mrs. McCormick said she was ready to prove investigators for the Nye committee had tapped her telephone wires and added:

"I say that if Senator Nye had knowledge of wire tapping by his employes, he is unfit to be a United States senator and unfit to be chairman of a senatorial committee."

ATTORNEY GENERAL ENTERS SCENE

CHICAGO, Sept. 15. (US)—Appearance of Attorney General Oscar E. Carlstrom in behalf of Mrs. Ruth Hanna McCormick, a suspected double kidnaping and the apprehension of one of Mrs. McCormick's detectives who had shadowed Senator Gerald P. Nye, of North Dakota, were incidents marking today's brief session of the campaign funds investigating committee of which Nye is chairman.

Carlstrom was not allowed to speak but it was reported that, as attorney general of Illinois, he proposes to contest the right of the committee to investigate a state primary.

Agents Disappear

Attorney Harry Meyers announced the strange disappearance of Frank Ortlepp, an investigator for the committee, and George Cole, said to be his assistant, when he applied for a writ of habeas corpus in behalf of the investigators.

He said the writ merely was for the purpose of tracing the two men who, he said, had been spirited away from their apartment by men professing to be operatives from the state's attorney's office but whom he suspected of being gangsters.

R. F. Bashford, one of the two detectives employed by the W. C. Dannenberg Detective agency to trail Senator Nye, was taken into custody by department of justice agents. He had skipped out when Nye sought to question him in Fargo, N. D., last month. He was released on $1,000 bonds and was to be questioned by the committee later.

Committee Adjourns

Attorney General Carlstrom created a sensation by his appearance

(Continued on Page Two)

Actor Drops Dead



Milton Sills, for years prominent as a screen star dropped dead in Los Angeles Monday night. Physicians attributed his death to heart disease.

DEATH CLAIMS MILTON SILLS

Famous Actor Drops Dead In Los Angeles

LOS ANGELES, Sept. 15. (UP)—Within an hour after he completed a strenuous tennis match with his daughter at his Brentwood Heights estate, Milton Sills, noted screen actor, died of heart disease tonight.

Sills, apparently in excellent spirits and health when he went to the court in the later afternoon with his daughter, Dorothy, 18, became ill while playing.

Wife Sees Collapse

His present wife, Doris Kenyon, former screen actress, was watching the game from a window when she saw her husband suddenly drop his racket and motion to Dorothy. With his daughter, Sills entered the house and complained of violent heart pains and nausea.

Dorothy ran next door for Dr. Edward Jones, the family physician who was not at home. Another physician, Dr. Jack Steele, was summoned by Miss Kenyon.

Dr. Steele arrived at the home with a police pulmotor squad while Sills still was alive. Pulmotor and adrenalin treatments were given but failed to aid the actor, who died within a few minutes.

Miss Kenyon, Dorothy, Sills' small son, Kenyon, Mrs. James B. Kenyon, his mother-in-law, and Jack Goodrich, family friend, were present.

Sills and Miss Kenyon were married in October, 1926, a short time after he was divorced by Gwladys Edith Wynne, whom he wed in London in 1910. Dorothy was a child of the first marriage.

Studious Interests

Most of Sills' fame came as a result of his work in silent pictures. His health began to fail about the time that talking pictures came to Hollywood. At one time both he and Miss Kenyon were ill in the East at the same time.

The actor was a student of art and literature and, in addition to

(Continued on Page Nine)

Delegates Attend First Methodist Mexico Meet

MEXICO CITY, Sept. 15. (AP)—Native Methodist delegates from a dozen Mexican states arrived here today for the first combined Methodist church conference ever held in Mexico, tomorrow. The Methodist church of Mexico will be formally founded, a bishop selected, and aid and influence in establishment of Methodism in Mexico will begin to disappear.

Jurors Picked For Minister's Trial

MOUNT VERNON, Texas, Sept. 15. (AP)—Five jurors were chosen in district court here today in the trial of the Rev. J. T. Smith, 70-year-old Baptist minister and father of 15 children, who has been charged with murder in the slaying of W. C. Lammons, school trustee.

A motion for continuance by the defense, based on the absence of a witness, was overruled by Judge R. T. Wilkinson.

Lammons was killed by a blow from a shotgun stock during an argument over school matters with the Rev. Mr. Smith. His neck was broken.

Delegates to National Postal Meet in Dallas

DALLAS, Sept. 15. (UP)—Delegates to the convention of the National Association of Postal supervisors were arriving tonight for the first formal session Tuesday. More than 300 delegates were registered tonight and 1,000 were expected to attend. Harry Folger, Philadelphia, president of the organization, and W. Irving Glover, second assistant postmaster general, were among the early arrivals.

400 at Convention

HOUSTON, Sept. 15. (UP)—Nearly 400 delegates were here tonight for the annual convention of the national league of district postmasters which opens tomorrow. The Texas league of the association met today and elected delegates to the national meeting.

Six States Represented At Waterworks Meeting

AMARILLO, Texas, Sept. 15. (AP)—Six states were represented by delegates to the 19th convention of the Southwest Waterworks association, which opened a four-day session here today.

Max M. Fife of Blackwell, Okla., president, in opening the meeting will use the gavel wielded by Pat Bracken of Baytown, Texas, founder of the organization, at the first convention in Temple, 18 years ago.

States represented in the membership are Texas, Missouri, Oklahoma, Kansas, Louisiana and Arkansas. Lewis A. Quigley, superintendent of the Fort Worth waterworks, is secretary-treasurer.

Tree Sitter Quits Perch for School

HOUSTON, Sept. 15. (UP)—Johnny Fry came down from a tree today to attend school. The 12-year-old boy had been aloft since July 15, and claimed 1,478½ hours of continuous sitting. He began the endurance test in a tree in his grandmother's yard but had friends saw off the limb on which he sat and carry it to a tree in his parents' yard, when neighbors were annoyed by spectators.

KILLED ON HIGHWAY

ABILENE, Texas, Sept. 15. (UP)—S. S. Johnson a farmer, was fatally injured when struck by an automobile on the highway near here late Sunday.

STATE AWARDS $554,000 ROAD CONSTRUCTION

Sixty-Six Miles Highway Covered in New Contracts

ROBY JOB LARGEST

Ten Counties Share In Lettings Made By Commission

AUSTIN, Sept. 15. (AP)—Contracts for the construction of 66 miles of highway, at a cost estimated at $554,556, were awarded today by the state highway commission.

The largest contract was for 19.7 miles of grading and drainage from Sweetwater to Roby to cost in excess of $144,000. Ten counties shared in the letting.

Contracts awarded were:

Cottle county, highway 28, 4.1 miles concrete paving from Paducah northeast, Ralph Pleasant, Amarillo, $89,351.

Sweetwater Award

Fisher and Nolan counties, highway 70, 19.7 miles grading and drainage from Sweetwater to Roby, Huddleston & Work, Vernon, $144,193 for large and small drainage structures.

Ellis county, highway 14, five miles grading and drainage from Ennis to near Grove creek, E. R. Leach, Thornton, $35,862.

Culberson county, highway 1, 13 miles grading and drainage from Van Horn, east, Gifford, Hill & Company, Dallas; $53,387 for small structures and $35,332 for large structures.

Navarro county, highway 22, 3.7 miles concrete pavement from highway 1-A to Corsicana, F. P. McElreath, Corsicana, $80,490.

Upton county, highway 98, 10.4 miles grading and drainage from Rankin to Reagan county line, White Brothers Construction company, $34,834.

Dallas County Grading

Dallas county, highway 114, six tenths of a mile grading and drainage and grade separation shoulders from Red Bud road to one-half mile west of proposed M.-K.-T. railroad.

Hutchinson county, highway 117, 10 miles grading and drainage from cap rock to Hansford county line, All Hands and Davis, Dallas, $11,934.

Aransas county, highway 57, two timber pile trestle bridges with concrete floors, across Cavasso and Salt creeks, Cage Construction company, Taft, $42,213.

Park Proposed

Steps toward developing a state park in the Davis mountains were taken with the appointment by the commission of D. E. Colp of San Antonio, chairman of the state park

(Continued on Page Two)

Texas Club Women In Houston for Conference

HOUSTON, Sept. 15. (AP)—Mrs. R. F. Lindsay of Mount Pleasant, president of the Texas Federation of Women's clubs and Mrs. A. H. Bailey of Dallas, chairman of the state convention which will be held here in November, are in Houston to confer with the committee on permanent headquarters for the Texas federation, and to complete plans for the convention.

In the city, also, are the various presidents of the district federations of the state, who will aid in the discussion of the building of a permanent home for the state federation at Austin.

Thunder Clap Causes Girl to Die of Fright

HOUSTON, Sept. 15. (UP)—Awakened by a loud clap of thunder, Dorothy Gillen, 24, died of fright, in her bed, early today. The girl's mother was awakened by the thunder and saw Dorothy grow pale and fall back in bed, dead.

Work of Crank Seen In Blackhand Letter

FORT WORTH, Sept. 15. (UP)—Police tonight investigated a threatening letter sent to Ed Maddox, president of the Crystal Ice company, demanding that he place $1,000,000 "not in silver" in a sock at a house two miles south of Kennedale. It was believed the work of a crank.

WEATHER

WEST TEXAS: Fair Tuesday and Wednesday.

OKLAHOMA: Fair and warmer Tuesday; Wednesday, fair.

EAST TEXAS: Partly cloudy, probably local showers near the gulf Tuesday and Wednesday. Light to moderate easterly winds on the coast, becoming southerly.

Weather conditions in Wichita Falls and vicinity during the 24-hour period ending at 5 p. m. Monday were reported by the Texas Electric Service company bureau as follows:

Maximum temperature	95
Minimum temperature	64
Temperature at 5 p. m.	83
Precipitation, trace.	
Clear.	
East wind.	
Average wind velocity	2
Maximum wind velocity	5
Barometer	29.08

Government Wins Suit To Break Up Alleged Oil Price Fixing Pact

WASHINGTON, Sept. 15. (US)—Entry of a consent decree disrupting a huge combination of oil companies, charged with fixing and controlling gasoline prices in five Pacific coast states, was announced by the department of justice tonight.

The decree, entered by United States District Judge St. Sure at San Francisco, terminated the Sherman law action brought by Attorney General Mitchell last February against the Standard Oil company of California and 17 other oil companies.

The government charged that big companies—Standard of California, Texas, General Petroleum, Richfield Union and Associated—controlled the supply of gasoline, fixed the retail price and obtained the support of independents in maintaining this price by purchasing from the independents all their unsold gasoline.

Price-cutting by filling station operators was punished by withholding supplies of gasoline, it was alleged.

Contracts for repurchase of gasoline from the independents were declared illegal in the decree. All defendants were enjoind from "carrying out the conspiracy charged or any other conspiracy of like character," the department said. Any "common understanding" to fix prices also was banned, as well as any collective refusal to sell to price-cutting dealers.

State Officials Assure Help For T. & P. Extension

AUSTIN, Sept. 15. (AP)—Advocates of the construction of a 332-mile rail line of the Texas & Pacific Northern from Big Spring to Vega found official support in three state departments today.

Thirty or more citizens of towns along the line, headed by Judge John P. Slaton of Hereford, visited the railroad commission, the governor, and the attorney general, and received assurances of cooperation. In addition, R. S. Sterling, Democratic nominee for governor, tacitly pledged his support with the statement that he was for any move to develop Texas.

ARCHER WINS ROAD PERMIT

State Authorizes Drainage On Highway 25

Archer county was authorized to proceed with partial construction of highway 25 from Archer City to the Wichita county line by the action of the state highway commission in Austin Monday, according to Associated Press dispatches received here. The county was given leave to improve three miles of the Archer City end and four and one-half miles of the Wichita county end.

The project is to be financed by Archer county, the state to give additional aid next year and complete the road on a 50-50 basis.

The proposed road runs from Archer City through Mankins and on to connect with the Electra highway at the Wichita county line, a stretch of approximately 22 miles. County Judge Harry Pearston and members of the commissioners court were in Austin Monday in behalf of the project, asking that the drainage and grading be authorized at once. The improvements sought by the court would involve an outlay of $150,000, it was estimated. The road has already been designated and most of the right-of-way obtained, it was explained.

Commissioners C. L. Abercrombie, J. H. Rayburn of Dundee and A. M. Carter of Holliday accompanied Judge Pearston to Austin.

Socialists Advocating Unemployment Insurance

WASHINGTON, Sept. 15. (UP)—Unemployment insurance by the government is advocated by the Socialist party of America in its platform for the congressional campaigns which was made public here today. The party has candidates in three-fourths of the congressional districts, it was announced.

The platform also advocates repeal of the Smoot-Hawley tariff bill, immediate nationalization of all public and semi-public utilities, a national constitutional convention to "modernize" fundamental law, and increased income tax.

Tariff Board Members Reappointed by Hoover

WASHINGTON, Sept. 15. (US)—President Hoover today decided to reappoint Edgar B. Brossard, Utah, and Alfred P. Dennis, Maryland, as members of the new tariff commission.

Formal announcement from the president, it was stated, will be made tomorrow.

HASKELL GINNING

HASKELL, Texas, Sept. 15.—The total of Haskell's ginnings at the close of last week, Saturday, Sept. 13, was 403 bales. The season has been hot and dry, broken by only two rains within the last six weeks. Approximately 6,000 bales were ginned by the Haskell gins last season, and it is generally thought by those in authority that this season's ginnings will exceed last year's.

West Texas Group Urges Special Session to Hasten Drouth Relief

HASKELL, Texas, Sept. 15. (AP)—Plans for setting up drouth relief machinery in certain sections of West Texas moved forward another slow step here today in a conference attended by about 250 persons. The meeting was of Governor Moody's state relief committee with Red Cross officers, county agents, members of county relief committees and bankers.

Nearly a hundred bankers were on hand to consider the statement of M. H. Gossett that federal relief in drouth sections must come through the formation of local production loan associations organized under auspices of and working with the federal intermediate credit bank of Houston, of which Gossett is president.

Plans were launched to organize a series of these corporations, either one per county, with a capital stock of $25,000 or about 10 for the defined territory as a whole, each with capital of $50,000.

Chairmen were appointed to go back to the various counties and sound out business interests as to raising the capital stock.

The commitee recommended to the governor that he immediately call a special session of the legislature for the purpose of passing such legislation as will enable the state, through the counties, to render financial aid to its citizens in the drouth stricken areas.

DECIDING TILT BORDERS UPON FISTIC BATTLE

Four Players Injured As Teams Strive Hard For Top Honors

TOO MUCH LIL STONER

Panther Ace Holds Spudders To Six Hits as Mates Win by 3 to 2

By FRED D. THOMPSON
Record News Sports Editor

FORT WORTH, Sept. 15.—The first half champion Wichita Falls Spudders went down to defeat today in a battle of crunching bones, and the defeat lost for them the championship of the Texas league.

In one of the bitterest contests the league has ever known, in which battles with fists threatened to supersede the battle on the diamond, and in which the Fort Worth Cats threw to the howling winds that shriek over cowtown one of the most venerable of Texas league traditions, the Spudders lost 3 to 2, and left the battle ground just another ball club instead of with banners flying.

Precedent Broken

For the first time in the history of the modern Texas league a second half winner tonight was enthroned as the championship club of the Texas league with the right to meet the Memphis Chicks in the annual Dixie series. Never before in the modern history of the loop has a second half winner come through to beat out the first half champions in the last stretch.

But the Cats did it today, in a manner that was heart-breaking to all of 1,500 Wichitans who came here lohging to see the old precedent hold water once again. They beat out the first half champions not only in the last stretch, but in the last ditch, in the fifth game of the series, after the Spudders, by the pitching of Hal Wiltse and timely swats by his mates, had won two of the preceding play-off games to deadlock the series.

Pitching Aplenty

The Spudders had the pitching today—plenty of it. Big Milton Steengrafe, calm headed in the heat of the fray, limited the Cowtowners to 10 scattered hits—a job of pitching good enough to win any game, even a championship game such as this was, but his mates failed, his slugging mates failed horribly.

Here is the reason the Spudders lost: Lil Stoner allowed them only six hits. That tells the whole story. Any other day they would have bounced him out with a barrage. But this was not the sluggers day. Sluggers are like that. They have

(Continued on Page Six)

COMMENCEMENT

FORT WORTH, Sept. 15.—Spudder President William E. Huff announced here tonight that Jim Levey, shortstop; Jack Burns, first baseman; Jack Crouch, catcher; and Lin Storti, second baseman on the Spudder team, will report at once for duty with the St. Louis Browns. The quartet is expected to leave Wichita Falls on the earliest train Tuesday.

It had been arranged, Prexy Huff said, that in case the Spudders lost the Texas league championship the four men should report immediately to the Browns. Had the team defeated Fort Worth Monday the players would have remained with the Wichita Falls club through the Dixie series. The players were sold to the Browns about a month ago.

Hearst Landing In U. S. Says Ousting From France Honor

NEW YORK, Sept. 15. (AP)—William Randolph Hearst returned from abroad today declaring that his exclusion from France had given him more genuine gratification than anything else that had happened to him in all his life.

Mr. Hearst was taken from the liner Europa at quarantine onto a welcoming steamer chartered by 400 disabled veterans of the world war. A formal statement he issued on his arrival follows:

"I have said that I did not complain of my exclusion from France.

"I think I should say instead that there is no distinction in my 67 years which has given more genuine gratification.

"Moreover, I hope and believe that this distinction is one that I have actually deserved."

Slight Hope Held For Fifth Wreck Victim

GEORGETOWN, Texas, Sept. 15. (UP)—J. B. Cousins Jr., only survivor of a family of five whose car was struck by a train at a crossing near here Sunday, lay at the point of death in a hospital tonight.

Physicians said the boy had a slight chance to recover.

Bodies of the boy's parents, Mr. and Mrs. J. B. Cousins and their two other children, Archie, 6, and Harold, 2, were sent to their home at Talpa, today.

Railroad officials began an investigation of the accident today. The auto was struck at a M-K-T crossing on an unfrequented road while the family was enjoying an afternoon drive.

Port Arthur Drenched As Strong Wind Blows

PORT ARTHUR, Sept. 15. (AP)—Swept by a 36-mile an hour wind, the strongest since July 9 last year, Port Arthur at 1 o'clock today was drenched under a 1.77-inch rain, which is a record for precipitation within a short time. No damage was reported.

Decree May Restore 256 Cancelled Auto Licenses

SACRAMENTO, Calif., Sept. 15. (US)—Restoration of the cancelled licenses of 256 automobile operators was today reported under consideration by stage motor vehicle authorities following a Los Angeles appellate court decision invalidating the law under which the credentials were taken away.

Brother of New Orleans Governor in Fist Fight

Special to The Record News.

NEW ORLEANS, Sept. 15. (AP)—Earl Long, brother of Gov. Huey P. Long, engaged in a fist fight on Royal street today with Frank Krieger, attorney, who had made grave charges against Earl Long during the governor's recent campaign for the United States senate.

California Realtor To Be Hanged for Murder

LOS ANGELES, Sept. 15. (AP)—Superior Judge B. Rey Schauer today sentenced Frank D. Keaton, Inglewood, California real estate man, to be hanged at San Quentin prison penitentiary for the murder of Motley H. Flint, Los Angeles financier.

Bargain Seekers Daily Read

THE DAILY TIMES-RECORD NEWS CLASSIFIED Want-Ads, since THAT is one place MONEY can always BE saved—whether YOU wish to buy OR sell, or neither, TAKE a minute—READ the want-ads—SOMETHING YOU want MAY be offered today AT JUST your price. THIS would make YOU happy, and WE'D be glad, too!

WICHITA DAILY TIMES and RECORD NEWS
CLASSIFIED SECTION
Classified Dept., Phone 4381

Orchestra Plays Softly as Farmer Receives Rejuvenating Goat Glands

MILFORD, Kan., Sept. 15. (UP)—Members of the Kansas state medical board, seeking to revoke the practicing license of Dr. John R. Brinkley, self-admitted restorer of health and youth, today saw the Milford physician peform his three goat gland transplantation operations all at the same time.

Dr. Brinkley, charged with quackery, fraud and unprofessional conduct by the Kansas medical fraternity, drafted the glands of two goats into Claude Pierce, Red Cloud, Neb., 41, and P. M. Krager, Minneapolis, Kan., 58, both farmers.

Instead of performing his three operations separately, Dr. Brinkley took a short cut, doing his two-phase, four-phase, and four-phase compound treatments on Pierce. Dr. Brinkley also demonstrated to the witnesses the manner in which he took the glands from young goats.

The operations were performed to the soft strains of music, played by the orchestra of Dr. Brinkley's radio broadcasting station. Each step in the operation was explained by Brinkley who declared both Pierce and Krager would find themselves rejuvenated.

Dr. J. F. Hassig, chairman of the state medical board, refused to discuss either Dr. Brinkley's method or procedure. An official report will be made at Topeka tomorrow when the Milford physician's hearing is reopened.

Dr. Brinkley was aided in his demonstration by a full corps of nurses and assistants. Talking and working at the same time, the doctor said he usually charged from $350 to $750 for the treatments Pierce received.

TWO HARDWARE CONCERNS JOIN

Penick-Hughes and Ed S. Hughes Merge

A consolidation of the Penick-Hughes company of Wichita Falls and Stamford, wholesale hardware concern and the Ed S. Hughes company of Abilene, has been approved by directors of both companies and will become effective upon the sanction of the stockholders, meetings of which have been called for an early date, according to R. E. Penick, manager of the Wichita Falls branch of the Penick-Hughes company. The combined capital of the two companies exceeds $1,000,000.

The result of this consolidation, according to Mr. Penick, is that the Penick-Hughes company will continue in the retail hardware business at Stamford and will assign its wholesale business at Wichita Falls and Stamford to the Ed S. Hughes company. The Ed S. Hughes company will conduc the wholesale business in the territory that was formerly covered by both concerns, giving the E. S. Hughes company jobbing houses a. Wichita Falls, San Angelo and Lubbock. The consolidation is being made to effect savings in operating expenses, Mr. Penick said.

The Ed S. Hughes company was established in Abilene in 1882 by Ed S. Hughes, with R. L. Penick starting a hardware business in Anson in 1884. In 1900 R. L. Penick became associated with Mr. Hughes, the two forming the Penick-Hughes company at Anson and opening a branch at Stamford in the same year. The store in Stamford was the first business house in that city. The Wichita Falls branch was established in 1919.

Nye Adjourns Ballot Inquiry

(Continued From Page One)

before the committee, as he said, "in behalf of the state and Mrs. McCormick."

"The committee stands adjourned—we cannot change our program at this time," said Nye.

Carlstrom walked to Nye's chair and the two engaged in a whispered conversation for a few moments. Nye then stated that Carlstrom would be given time to make the statement when the committee reconvenes tomorrow morning.

Senator Roscoe P. Patterson of Missouri and C. C. Dill of Washington accompanied Nye when the committee met at 2 p. m. Nye at once announced that the committee had obtained a large number of telegrams from the Western Union and that all of them had been returned with the exception of 47 which the committee was having copied.

Telegrams Seized

Some of these were telegrams exchanged between the Dannenberg detective agency, engaged by Mrs. McCormick to trail Senator Nye, and agencies in Washington, D. C. and other cities.

C. O. Rundall, attorney for Dannenberg, protested the seizure of the confidential messages and was promised a hearing tomorrow.

Nye said that the committee would conduct simultaneously its investigation into Mrs. McCormick's primary fund expenditures and her employment of detectives to shadow the committee.

Goodrich Maintains Old Salary Scale

In the face of drastic salary, wage and employment reduction by major companies of the rubber industry in the last two weeks, affecting rubber company employes throughout the United States, the B. F. Goodrich company of Akron, Ohio, has just announced that there will be no general cut in salaries or wages.

This announcement was made by Lawrence Russell, manager of the local Goodrich Silvertown, Inc., station at Eighth and Austin, which is a branch of the retail division of the B. F. Goodrich company.

At the time other companies announced production slashes for September Goodrich set up a full month's working schedule with practically no change over the August output.

This statement of Mr. Russell came as a break in the gloomy news that has hovered over the rubber industry during the present depression.

Posse Trails Pair Who Robbed Bank of $8,000

MOUNT BELVIEU, Texas, Sept. 15. (UP)—Posses patrolled roads in this vicinity tonight searching for two robbers who held up the Mount Belvieu State bank today and escaped with approximately $8,000.

The bandits forced G. C. Banks, cashier and his wife and a bookkeeper to lie on the floor while they loted the tills. Both men were unmasked and were about 25 years of age.

The car used by the bandits was held here tonight after it had crashed into another machine in the escape from town. The robbers forced the occupants of the car which they struck to give up their machine, which was less damaged, and continued in it.

Allen-A crepe twist grenadine hose, the hosiery the screen stars wear. Dull tones with French heels and tailored knee and calf, $1.95 at Slipperland, 718 Indiana avenue.—Adv.

MONEY FOR YOU
Automobile Loans OR Endorsement Loans
Monthly Payments
Try Our Plan
Wichita Falls Finance Co., Inc.
Phone 6068 204 Eighth

RECORD NEWS
CALENDAR OF COMING EVENTS

(Secretaries of civic and industrial organizations in the city are invited to use this calendar for the daily announcement of regular or special meetings to be held within 30 days from the date of first announcement).

Sept. 16.—Ad club meets Kemp hotel, noon.
Real Estate board meets Kemp hotel, noon.
Sept. 17—Lions club meets Kemp hotel, noon.
Optimist club meets Kemp hotel, noon.
Sept. 18—Rotary club meets Kemp hotel, noon.
Sept. 20—Shriners excursion to Childress.
Ringling Bros.-Barnum & Bailey's circus here.
Sept. 25—County fair opens, Iowa Park.
Sept. 26—Furniture style show opens here.
Oct. 4—Shriners go to Olney.

Comrades United in Death When Admiral's Son Takes Own Life

NEW YORK, Sept. 15. (US)—A Damon-Pythias friendship, stronger even than love for his wife, was believed responsible tonight for the suicide of Lieutenant Woodward Phelps, U. S. N., eldest son of Rear Admiral William Woodward Phelps.

A few hours after he had left his wife, former society beauty, Sunday night, it became known today, Lieutenant Phelps sent a bullet through his brain in his quarters on the cruiser Northampton, in dry dock at the Brooklyn navy yard.

Last Friday, Lieutenant Commander Benjamin Franklin Staud was found dead in his cabin of the cruiser Houston at Southampton, England. A coroner's jury found that he had committed suicide with an automatic pistol.

A naval board of inquiry, headed by Commander William Keer, returned a similar verdict of suicide this evening in the case of Lieutenant Phelps.

The two men had seen service together in China in 1927 when they worked together to save 155 Americans besieged by Chinese Nationalists at Nanking. They were declared to be inseparable companions. Their friendship is understood to have commenced at Annapolis.

Although happily married and with a brilliant career before him, it is believed that Lieutenant Phelps was so heartbroken by the suicide of his brother officer that he decided to join him in death. A newspaper clipping telling of Lieutenant Commander Staud's death was found beside the body of Phelps.

Arlington Funeral

The lieutenant's father, Rear Admiral Phelps, in command of the Portsmouth, N. H., navy yard, was on his way to New York tonight as was also Phelp's young wife, the former Miss Janet Bell Whitall, society girl of Baltimore and Boston.

Lieutenant Phelps was 29 and was graduated from the naval academy at Annapolis in 1924. He was sent to the naval air station at Pensacola, Fla., where he received his wings.

The body will be taken to Washington tomorrow. It will be given an official funeral and buried Thursday in the naval cemetery at Arlington.

STATE AWARDS HIGHWAY JOBS

Ten Counties Share in Road Projects

(Continued From Page One)

board, to contact land owners along the proposed Davis mountains state park highway to ascertain the amount of land that will be donated for park purposes if the highway is constructed.

Senator Thomas B. Love of Dallas predicted that at least 300 one-half sections of land would be presented the state. Senator Love presented the proposal to the commission, declaring it would afford Texans one of the finest parks and tourist grounds in the country.

Survey Complete

The survey of the proposed route has been completed by the highway department in accordance with an act passed at the last session of the legislature. The proposed route would be 75 miles long and would be constructed with labor furnished by the state prison system. Senator Love stated it would furnish an ideal opportunity for the state to ascertain the value of convict labor on public works and that the proposal to proceed immediately with the work had the recommendation of Gov. Dan Moody.

Members of the commission indicated that in the event the necessary land is donated to the state for park purposes, that work on the road would be started this winter.

Designations Denied

In response to numerous requests for designation of county roads as state highways, Commissioner Cone Johnson of Tyler stated the commission would make no further designations this year and that all applications would be turned down.

State Highway Engineer Gibb Gilchrist was ordered to make a survey of the old military road from Brownsville to the Hidalgo county line provided the county agree to pay 50 per cent of the cost of construction when the work was started.

The commission voted to pay three-fifths of the cost of paving the continuation of F street from the Harlingen city limits to the Arroyo Colorado, and engineers were authorized to proceed with the preparation of plans for the work, to cost $24,000.

Gilchrist was ordered to make a survey of a proposed designation from Harlingen to San Benito and Cameron county was authorized to proceed with the construction of the road if given his approval.

Request for a designation in Brooks and Jim Hogg counties, connecting Falfurrias with Hebbronville, was delayed until the commission has more funds.

Didn't Catch It

Angry Guest: Are you the manager of this infernal place?

"I have a very serious complaint."

Hotel Manager: Yes, sir.

"Heavens! Don't come near me—it might be catching!"—Tit-Bits.

Lamar Avenue Baptist Circles Plan for Work

Members of the Lamar Baptist W. M. S. met Monday planning work for the autumn and winter and sewing for charitable purposes.

Members of circle one were entertained at the home of Mrs. Solon Harvick when the opening prayer was given by Mrs. D. H. Whittaker and the devotional by Mrs. Harvick.

In the business meeting, plans were made to give linens to a Baptist hospital and a committee was appointed to select a circle sunbeam leader. Mrs. H. C. Glazner gave the closing prayer.

Members present were Mesdames D. B. King, S. Harvick, E. W. Fooshee, R. E. Campbell, E. E. Edgerton, J. F. Ladd, L. S. Kay, H. C. Glazner, W. L. Garner and Mrs. D. H. Whittaker.

Circle Three

Members of circle three met at the home of Mrs. C. T. Walters when Mrs. W. N. Rawls led the devotional and in a short business meeting, the circle members agreed to pay the dues for one member in the Federated Missionary society.

Mrs. N. B. Rawls taught the lesson from the Sunday school manual and two new members, Mesdames Charles Massey and W. A. Strickland were welcomed. The next meeting was scheduled to take place at the home of Mrs. J. L. Crawford, 406 Austin.

Members present were Mesdames R. D. King, L. C. Blakley, W. G. Nabors, C. T. Walters, A. V. Hibler, W. B. Rawls, W. N. Rawls, Charles Massey and Mrs W. A. Strickland.

Circle Four

Members of circle four met at the home of Mrs. F. C. Johnson and Mrs. W. B. Wood gave the devotional followed by sentence prayers by several members.

In a short business meeting a miscellaneous birthday shower was given for Mrs. A. J. Caplin who is ill in a hospital. Plans were completed for the lunch on the first Monday in October to be given at the church.

Mrs. Wood taught the lesson on "Women of the Old Testament" and the closing prayer was given by Mrs. W. S. McGrady.

Refreshments were served to Mesdames C. M. West, W. S. McGrady, O. L. Jackson, A. E. Jennings, A. A. Foster, W. B. Wood, W. P. Ruby, S. F. Houchin, J. W. Dinnin, S. C. Paul and the hostess.

Circle Five

Members of Lamar Baptist circle five met Monday at the home of Mrs. L. F. Streaky who led in the devotional.

Those present were Mesdames G. E. Ford, J. O. Vinson, J. A. Goff and the hostess.

Circle Six

Members of circle six met at the home of Mrs. J. J. Boseman with seven members present. Mrs. W. R. Harper was in charge of the meeting. After the opening prayer and an interesting devotional, a grocery shower was planned for an old Baptist minister. A miscellaneous birthday shower was given for Mrs. A. J. Caplin who is ill in a hospital at Sanitorium, Texas.

Mrs. V. M. Tillerson had charge of the mission study lesson and Mrs. G. W. Anderson closed the meeting with prayer.

Refreshments were served to Mesdames W. R. Harper, V. M. Tillerson, J. W. Taliant, J. E. Strain, G. W. Givens, G. W. Anderson and the hostess.

Circle Seven

Mrs. Fred Cone was hostess to members of circle seven at her home on the Speedway when the meeting was opened by the chairman, Mrs. R. R. Ferrill who gave the devotional.

After a short business session, members studied the mission lesson from "Glimpses of Missionary Life," and the meeting was closed with prayer by Mrs. E. S. Richardson.

Members present were Mesdames E. S. Richardson, R. R. Ferrill, E. L. Kemmerly and the hostess.

Flies carry sickness



Flit is sold only in this yellow can with the black band.

Because its deadly vapor KILLS QUICKER

© 1930 Standard Oil Co.

FIVE STATES LIST TICKETS

Prohibition Chief Issue In Campaign

WASHINGTON, Sept. 15. (AP)—Five states wound up their primary campaigns today and tomorrow will select the candidates who will be arrayed against each other in the general election seven weeks hence.

With the exception of New Mexico, which will choose its party candidates later in the week, the primaries in New York, Massachusetts and Wisconsin and the nominating conventions in Connecticut and Delaware will conclude the party selections.

Prohibition has marked the primary campaigns in Massachusetts, and Delaware where senatorial candidates are to be chosen. Chain stores, chain banking and the Hoover administration have been debated in the Wisconsin gubernatorial contest. Connecticut and New York campaigns have developed little of interest. The former will choose a Republican candidate for governor and the latter, like all other states, will nominate house members. Massachusetts also will nominate gubernatorial condidates.

Seek Gillett's Post

nominate gubernatorial candidates. ocrats are seeking the seat the Republican Senator Gillett will vacate in Massachusetts. The Republican candidates are William M. Butler, former chairman of the Republican national commitee, a dry; Eben S. Draper, a former state senator, a wet; and Andrew J. (Bossy) Gillis, ((Moist)) mayor of Newburyport. The Democrats are Marcus A. Coolidge, a wet, former Fitchburg mayor; Eugene N. Foss, a dry, former governor; Peter J. Joyce, a manufacturer; Thomas C. O'Brien, a former district attorney and Joseph F. O'Connell, a former house member.

The Delaware Democrats will nominate to oppose Senator Daniel O. Hastings, who has been redesignated by the Republicans. Their choice will lay between former Senator Thomas F. Bayard, a wet, and Josiah Marvel, national committeeman who was supported by drys.

La Follette In Race

In Wisconsin Philip F. LaFollette was seeking the governorship his father, the late Robert M. LaFollette, held for three years. Philip had the backing of his brother Senator Robert M. LaFollette Jr., who like his father is a Progressive, and the campaign has brought criticism of the Hoover administration. Walter J. Kohler, the incumbent, a millionaire manufacturer, is running for renomination.

Kiwanis Club Carnival Indefinitely Postponed

The Kiwanis club carnival which was scheduled to open Monday night has been postponed for several weeks, according to Henry Wolff, who has been handling plans for the affair.

The postponement was made necessary by the uncertainty of securing grounds for the carnival. It had been intended to use the ball park for the purpose but the possibility of that place being used for the Dixie series games made the definite completion of plans impossible.

Although the definite date of the carnival has not been determined, Mr. Wolff stated that the Wortham Shows had been secured and would be used instead of the Haynes Shows as originally planned.

Obliging

"Every Sunday we go fishing," complained the young wife, "and you know I hate fish."

"Well," said her husband, surveying the empty basket, "I catch as few as possible."—Tit-Bits.

"No repairs in 22 years," says home owner

"Visitors are delighted with the noiseless operation of my doors," says a home owner of Monongah, West Virginia. "The locks and hinges have been in active service 22 years, and during this time I haven't spent a cent for repairs. I've never used anything but 3-in-One Oil."

Many housewives who pride themselves on the spotless appearance of their homes are careless about the lubrication of hinges and locks. Try a few drops of 3-in-One Oil today and see how quickly it brings out rust, dirt and squeaks. For 3-in-One, a blend of animal, mineral and vegetable oils, is distinctly different from ordinary oil: it cleans and protects as well as lubricates.

For 35 years 3-in-One has been recognized as the best oil for sewing machines, vacuum cleaners, lawn mowers, hinges and general household lubrication. Insist on 3-in-One Oil. At good stores everywhere, in 15c and 30c sizes. For your protection look for the trade mark "3-in-One" printed in Red on every package.—Adv.



Look out for loss of appetite!

When malaria gets in your blood and makes you tired and weak, then's the time to start taking GROVE'S TASTELESS CHILL TONIC.

In a few days' time it purifies and enriches the blood, renews the appetite, and creates a desire for wholesome, nourishing foods. You'll be surprised how quickly this tonic strengthens and invigorates you. Hundreds of thousands of young and old folks who needed more rich, red blood have been benefited by this famous southern tonic. Get your bottle at any drug store, 60c.

Grove's TASTELESS Chill Tonic

City Council Designates Oct. 24 As American Legion Day Here

Oct. 24 was officially designated American Legion day in Wichita Falls Monday night by the city council in preparation for an elaborate celebration which is being planned in honor of the ex-service men's organization by local legionnaires.

According to Milton Gaines, who appeared before the council on behalf of Pat Carrigan post, Josh Lee of Oklahoma university will be the principal speaker at a meeting to be held in the Memorial auditorium on Legion day. His subject will be "Taking Profits Out of War," Mr. Gaines said.

Permission was granted the Cities Service company to erect a gasoline storage plant on the Burkburnett highway near the M.-K.-T. roundhouse. The property on which the plant will be built is on the west side of the highway, and comprises about three acres.

W. L. Mendenhall, J. B. Noack, and H. A. Myers were named by about 20 residents of the Hillcrest addition who attended Monday night's meeting as a committee to meet with City Manager George D. Fairtrace Tuesday relative to providing water service and meters to residents of that ares.

In the absence of Walter Nelson Jr., mayor, E. H. Eddleman was elected mayor pro tem by unanimous vote. Aldermen R. O. Harvey, J. H. Prothro, J. M. Spoonts, C. E. McCutchen, Mr. Fairtrace, W. E. McBroom, city clerk, and Thelbert Martin, city attorney, attended the meeting.

Japan May Issue Bromley Hop Ban

TANABE, Japan, Sept. 15. (US)—Harold L. Bromley and Harold Gatty, American flyers who were forced to turn back from an attempted Pacific flight to Tacoma, will take off again for their hazardous flight unless prevented by a ruling from Tokyo, Bromley said tonight. He set no date pending repairs to the plane.

Officials at the capital were believed tonight to be contemplating a ban on transpacific flights unless made by stages, because of the danger involved. Bromley and Gatty have yet received no official advice, however.

Rye and wheat in Estonia are controlled by the government, which has the right to fix prices.

Labor Questionnaire Is Filed With Chambers

OKLAHOMA CITY, Sept. 15. (UP)—A questionnaire was sent by State Labor Commissioner W. A. (Pat) Murphy today to all chambers of commerce and county farm agents in Southwest Oklahoma, relative to needs for cotton pickers.

The questionnaire was sent out following reports from the federal-state employment bureau at Fort Worth, Texas, showing that cotton farmers of Southwest Oklahoma are daily hauling truck loads of cotton pickers from Fort Worth to Oklahoma fields.

Murphy sent the questionnaire in the hopes of being permitted to furnish Oklahoma labor for this work, he said.

Do you have a spare bedroom or vacant apartment? Why not run a Classified Advertisement in the Times and Record News?—Adv.

WOMAN THIEF RAIDS HOMES

Burglars Sought After Three Robberies

Two homes were entered here over the week-end by burglars, one of whom is believed to be a woman, according to police. Objects in both instances were taken from within a few feet of beds in which persons were sleeping.

The home of T. D. Humphrey, 1717 Eleventh street, was entered and a wallet containing about $3, a new fall hat, and a comb belonging to a dresser set were taken. The wallet containing the money was taken from Mr. Humphrey's trousers which were hanging on the bed in which he was sleeping. The burglars made their entrance through a window and left papers from the wallet which were of no value to them in the living room.

At the home of H. C. Cheshire, 1806 McGregor street, the intruders entered a rear screen by unlatching it and carefully removing a kitchen stool which had been placed in front of it. It had been Mr. Cheshire's habit to place the stool in that position expecting any one entering to fall over it. About $15 was obtained from trousers which were on a chair within a few feet of the bed on which Mr. Cheshire was sleeping.

Special deliveries mean satisfied customers if the deliveries are promptly handled. Expedite Courier riders are reliable, polite and know your needs. Dial 4361.—Adv.

German Doctor Finds Stomach Gas Remedy

With a simple mixture of glycerin, buckthorn bark, saline, etc., Dr. Carl Weschcke has relieved cases of gas bloating which nothing else would help. His mixture, called Adlerika, acts on BOTH upper and lower bowel while other remedies act on lower bowel only. The quick and gentle action of Adlerika for gas and constipation is astonishing. Allison Drug Co. and Renfro Drug Co.

FREE Send name and address with 3c stamp for free sample. Adlerika, Dept. A, St. Paul, Minn.

Resinol Soap Ointment

The Easy Way To Heal Skin Troubles

Bathe with Resinol Soap. Anoint with Resinol Ointment. This treatment cleanses and purifies the skin—stops itching—relieves irritation—hastens the healing. At your druggists'.

Sample each free. Write Resinol, Dept. 31, Baltimore, Md.

"MAKING FRIENDS AND HOLDING THEM

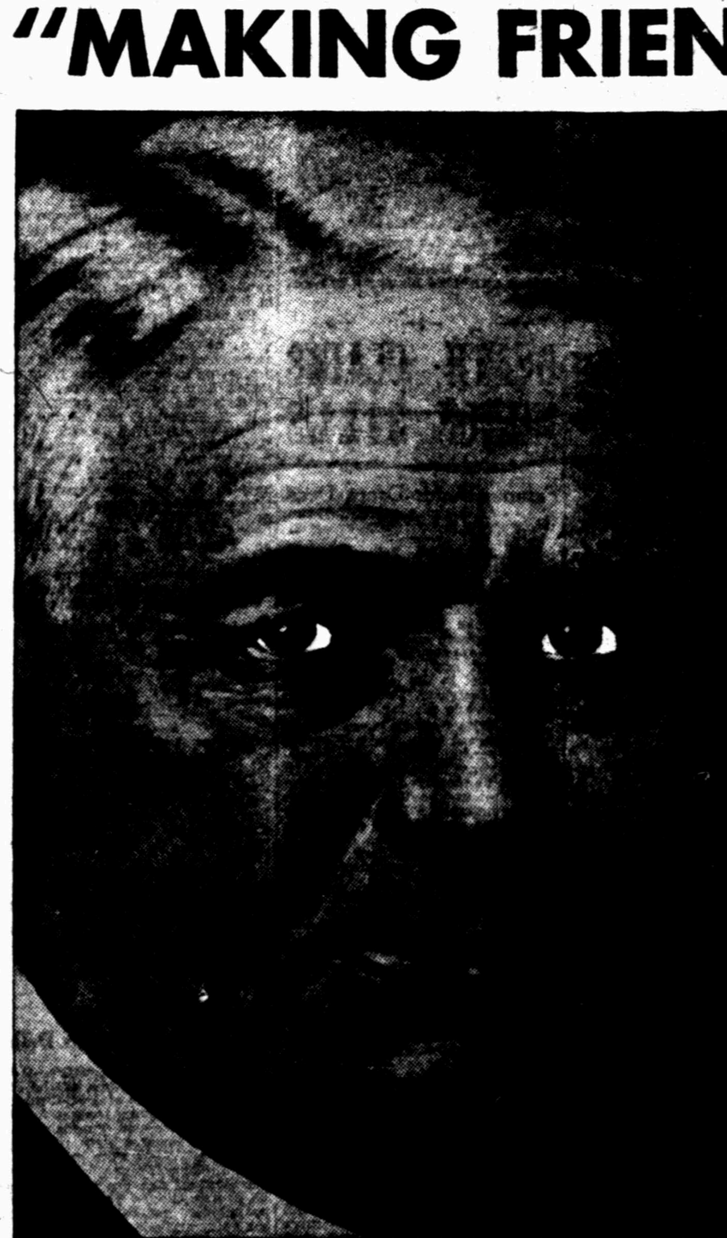
—is the secret of success in business."

Says

GEN. SAMUEL McROBERTS

Chairman of the Board, Chatham Phenix National Bank and Trust Company

Director, Armour & Co., American Sugar Refining Co., National Surety Co., Kansas City-Southern Railways
Brig. General, A. E. F.



"Making friends and holding them, by a friendly up-to-date usefulness, is the secret of success in business. This axiom has been the guiding force in the progress of the Chatham Phenix National Bank and Trust Company. And it is obviously the guiding force in your business—as evidenced by your use of the Ultra Violet Ray in the 'Toasting' of the LUCKY STRIKE tobaccos."



LUCKY STRIKE—the finest cigarette you ever smoked, made of the finest tobaccos—the Cream of the Crop—THEN—"IT'S TOASTED." Everyone knows that heat purifies and so TOASTING removes harmful irritants that cause throat irritation and coughing. No wonder 20,679 physicians have stated LUCKIES to be less irritating! Everyone knows that sunshine mellows—that's why TOASTING includes the use of the Ultra Violet Ray.

"It's toasted"

Your Throat Protection—against irritation—against cough

Consistent with its policy of laying the facts before the public, The American Tobacco Company has invited General Samuel McRoberts to review the reports of the distinguished men who have witnessed LUCKY STRIKE'S famous Toasting Process. The statement of General McRoberts appears on this page.

© 1930, The American Tobacco Co., Mfrs.

The Social Side :: Wichita Falls' Woman's Interests :: Clubs and Churches

Mrs. L. N. Cason
Society Editor
Phone. 4391

Floral Heights Methodist W. M. S. Meets In Circles

Members of the Floral Heights Methodist Missionary society met in circles Monday to plan autumn work, prepare for the week of prayer and hold social meetings. Members of circle one met at the home of Mrs. Herbert Gray with Mrs. Loran Taylor assistant hostess.

Miss Lucile Freet, with Mrs. Herbert Gray at the piano, led the song service that opened the meeting. The devotional, "The Material Side of Life," was given by Mrs. Charles Crowell and sentence prayers were followed by the Scripture lesson read by Mrs. Crowell. The Bible hour was closed with prayer by Mrs. T. J. Waggoner.

Mrs. Val Land presented the new book the society will study in the mission study course to begin Monday, Sept. 22. In the absence of the prayer league chairman, Mrs. S. D. Harper, the special work in this department was assigned by Mrs. Lester Jones.

Splendid Work Reported

The treasurer's report showed splendid financial progress and the social service report, read by Mrs. Earl Stuckey showed items including 83 visits, 49 flowers, 27 trays, 76 magazines, $159 in cash, $97 in clothing and 104 social service hours. A rummage sale will be held early in October.

Bulletin news items were read by Mrs. P. S. Richardson, and Mrs. H. W. G. Fletcher read a beautiful group of Grace Noll Crowell's poems. Mrs. P. A. Newell gave a piano number and schools for children in Cuba were described when Mrs. O. M. Pierce reviewed several leaflets sent out by the council.

A delicious salad course was served to Mesdames Lester Jones, Earl Stuckey, Charles Crowell, Floyd Billingsley, Gose Waggoner, J. B. Norris, Paul Jett, P. S. Richardson, T. J. Waggoner, C. M. Goodwin, Loren Taylor, Rich Ramming, H. W. G. Fletcher, Val Land, P. A. Newell, P. A. Martin, J. W. Davidson, Misses Lucille Freet and Dorothy Lee Taylor.

Circle Two

Members of circle No. 2 met at the home of Mrs. John Taylor with Mrs. Grover Habern and Mrs. J. L. McClure assistant hostesses. Mrs. George Thorburn led the opening song and Mrs. Fred Sehmann led the devotional.

New plans for fall work were discussed in the business meeting and Mrs. John Taylor discussed the prayer league week.

Mrs. Fred Sehmann had charge of the program, and work in mission schools was discussed by Mesdames John Taylor, E. J. Gilbert, J. W. Ford, and Mrs. George Thorburn.

Miss Elizabeth Wright gave a lovely piano number in "Hungarian Rhapsodie, No. 6," by Liszt.

Mrs. O. M. Reeves was welcomed as a new member and Mrs. Val Land visited the circle and urged the members to attend the mission study class.

Members present were Mesdames John Tancred, E. J. Gilbert, R. A. Neal, John Bland, L. L. Bivins, J. W. Ford, E. V. Friberg, Grover Habern, Frances Jackson, Fred Sehmann, Frank Shackelford, John Taylor, George Thorburn, J. L. McClure, Merle Waggoner, O. M. Reeves and Miss Elizabeth Wright.

Circle Three

Mrs. R. J. Clavpool, assisted by Mesdames C. C. Piper, C. L. Wolfe, and D. A. Huff, entertained members of circle three. The meeting was called to order by the president after which Mrs. Val Land gave a prayer and explained her work as superintendent of missions. Following the roll call by Mrs. F. H. Corbin, Mrs. J. L. Lea gave the devotional and Mrs. M. T. Crowell gave a prayer.

Mrs. Skeen Staley gave the social service report and Mrs. Clavpool, an interesting talk. Mrs. T. O. Shappell gave the treasurer's report.

The program included a talk by Mrs. M. M. Connelly, the bulletin news by Mrs. M. C. Batey, two vocal numbers by Miss Roberta Shaw and two readings by little Dorothy Mooring.

Refreshments were served to Mesdames B. H. Huddleston, Cliff Camp, M. C Batey M. E. Crowell, J. L. Lea, T. O. Shappell, M. M. Connelly, R. J. Clavpool, J. C. Brown, Clyde Tittle, Skeen Staley, Val Land, C. C. Piper, J. M. Alexander, F. H. Corbin, Essie DeBerry, R. L. Trevathan, W. D. Roland, C. E. Hughes, J. M. Franklin, F. S. McMullen and R. E. Benson.

Circle Four

Mrs. Ed Peterson was hostess to members of circle four when Mrs. L. E. Cowling gave the devotional. Each member then gave her favorite Scripture which was followed by a talk by Mrs. M. T. Clements. The bulletin news was given by Mrs. J. A. Curtis and Mrs. W. L. Colvert gave an interesting talk. Following a discussion by Mrs. Walter Guthrie, Mrs. J. M. Wright and Miss Sarah Ann McFall gave piano solos. Mrs. Val Land, mission superintendent, explained her work.

Refreshments were served to Mesdames O. W. Harvey, A. B. Gough, R. G. Cocanower, W. P. Ferguson, C. G. Crump, M. T. Clements, L. E. Cowling, Harry Browning, Walter Guthrie, W. L. Colvert, John Kay, C. J. Bryan, B. H. Minter, J. A. Richker, Mark Robertson, W. H. Roper, H. B. Featherston, C. H. Stout, C. H. Bingham, J. M. Wright, E. H. Cunningham, E. R. White, Miss McFall and Mrs. Val Land.

Circle Five

Mrs. Hal Yeager, assisted by Mesdames W. C. Pitts, Shadie Hale and O. E. Kimbell. Mrs. P. B. Cox led the devotional and Mrs. Henry Holcomb led in the songs.

Methodist mission schools were discussed by Mesdames Henry Milliken, Edgar Ratcliff, Homer Jasper, A. E. Freeman and Mrs. Henry Holcomb.

Roll call was answered by stories of vacation time and furnished an interesting program.

A delicious refreshment plate was served to Mesdames H. Mosteller, M. C. Wertz, and George Crawford, who are new members, Mesdames R. B. Dixon and Horace Langford, who were visitors and to the following members; Mesdames Hal Yeager, Grover C. Johnson, Clyde Murph, R. B. Melat, B. T. Stone, P. B. Cox, Lula Bristol, Jewell Childers, R. J. Davenport, J. W. Holley, Rhea Howard, Homer Jasper, Val Land, O. H. Kimbell, W. C. Woody, T. S. Mabry, Henry Milliken, J. W. Murph, C. B. Montgomery, J. B. McDowell, Grady Payne, W. C. Pitts, E. Ratcliff, Nannie Roberts, A. H. Freeman, Shadie Hale and Mrs. F. M. Brown.

Circle Six

Mrs. C. C. Parfet was hostess to members of circle six at her home on Monroe with Mrs. P. L. Myers assistant. After the opening prayer, Mrs. Paul Harding gave a devotional on the subject "Work."

Reports were heard from the social service and finance chairmen and Mrs. Austin Leach, president of the society was a visitor and distributed envelopes for the "Week of Prayer" offering in November.

Mrs. S. V. White gave the Bulletin news and in the social meeting, Miss Lucile Crouch gave two lovely piano numbers.

Refreshments were served to Mesdames Paul Harding, Ross Corlett, P. L. Myers, Carlisle Norwood, J. B. Hathorne, J. O. Pressley, S. V. White and the hostess.

Circle Seven

Mrs. G. Wayne Barker, with Mesdames Ed Malone and D. M. Puckett as assistant hostesses entertained members of circle seven at the Municipal club. The meeting was opened with a song after which Mrs. J. H. Roper gave the devotional. Mrs. C. E. Naylor gave a leaflet and following the various reports Mrs. S. E. Trevathan gave a talk on her part of the prayer league. Miss Eloise Curtis gave a reading.

Refreshments were served to Mesdames J. A. Curtis, Ozella Scoggins, T. F. Hunter, J. M. Hendricks, Julia Buckholt, E. D. Malone, D. M. Puckett, S. E. Trevathan, J. K. Naylor, C. E. Naylor, Milton Johnson and S. H. Minnick.

PEEPS AT PEOPLE

By MRS. L. N. CASON

While we were in Tennessee in midsummer, we saw in an aunt's corner cupboard a real relic of the mauve decade—a mustache cup. It reposed in all the freshness of its pristine glory with "Papa" in shining gold letters on its side, against the backgrounds of a gleaming castor with vinegar, mustard, salt and other cruets intact.

◇ ◇ ◇

Out of place as a mustache cup would look upon a modern table, (think of the toothbrush mustaches of this day), its relegation to the cupboard had somehow a tinge of sadness. A hint of those vanished flowers and snows of yesteryear.

◇ ◇ ◇

Mustache cups flourished in the early days of H. M. T.'s which to the uninitiated may be explained as the narrow seated buggies they called "Hug Me Tights." They gleamed on tables where fringed fly paper brushes were valiantly waved by small pickaninnies with splendidly wrapped locks of hair. We remember the rhythmic swinging of the long fringes that either frightened flies away or disposed of them in one's food.

◇ ◇ ◇

And mustaches were certainly used in those days when certain stores had swinging slatted doors at their entrances where not even a wee girl would look sidewise to see if she could recognize a pair of trouser legs. One could not help at times, seeing a man emerge using a large handkerchief to wipe suspicious froth from a long mustache. The days of free lunch—unknown in the drouth of 1930.

◇ ◇ ◇

Boiled custard was a concomitant of mustache cup days. And who ever heard of anyone buying ice cream? It was always made at home and usually the children had to turn the freezer. Cooks were over busy on Sunday.

◇ ◇ ◇

The men of the time of mustache cups paid 25 cents for a beef roast that lasted days. How tired one grew of cold sliced beef and hash and how one wishes in 1930, that a dollar roast would last—well longer than one meal.

◇ ◇ ◇

The mustache cup recalls other features of the pantry. Quarters of mutton and beef in cold weather; 50-pound pails of lard freshly rendered; barrels of flour and great wooden buckets of sugar. Store shelves in the pantries had jars and glasses of quince and damson plum jellies; watermelon rind preserves —stone jars filled with all sorts of sweets put away for the winter.

◇ ◇ ◇

Calico dresses were the mode; calico came in sweet little sprigged patterns. One wore sateen in lovely designs, and silk was reserved for very special occasions.

Ah well, it is perhaps just as fortunate mustache cups stand on corner shelves. They would be terribly lonely in 1930.

◇ ◇ ◇

Scotland Addition W. M. S. Has Meeting

Members of the Scotland Addition Methodist W. M. S. met Monday for Bible study with Mrs. J. T. Richey reading the devotional and Mrs. J. E. Wade leading in prayer. Mrs. M. C. Nelson led in the mission study.

Those present were Mesdames W. R. Coker, J. A. Wade, J. E. Wade, J. T. Richey, M. C. Nelson, W. S. Martin, Clarence Gum, W. P. Prichard, J. W. Brooks and Mrs. A. V. Crumpton.

◇ ◇ ◇

Cashion W. M. S. Meets For Lesson in Bible

Members of the Cashion Woman's Missionary society met at the church Monday afternoon for a lesson on "1000 Questions in the Bible." Eleven members were present. The next meeting will be Monday afternoon when the lesson will be taken from the Proverbs.

Several Thousand To Attend Singing Meet

Special to The Record News.

MANGUM, Okla., Sept. 15.—Several thousand singers are expected to come to Mangum on Oct. 11-12 for the second annual convention of the Oklahoma-Texas Singing association.

Wesley J. Mangum of Memphis, Texas, secretary of the association, has visited a singing convention in the various counties every Sunday since May, announcing the meeting. A number of noted quartets will appear on the program.

The Mangum Chamber of Commerce is sponsoring the event.

FAIR DATES SET

Special to The Record News.

RULE, Texas, Sept. 15.—The Rule fair this year will be held Oct. 2-4. The various committees have been appointed and much enthusiasm is being manifested by the entire community. The crops around Rule this year are not as good as usual, but there will be sufficient agricultural products to insure a good exhibit. The rural club women have been active in canning . . .

Allen-A Dancing Chiffons, the dull tone hose, that stands the gaff under trying conditions. Sheer and beautiful, practically snag and run proof. $1.50 at Slipperland, 718 Indiana avenue.—Adv.

Now You Can Wear
FALSE TEETH
With Real Comfort

Fasteeth, a new, pleasant powder, keeps teeth firmly set. Deodorizes. No gummy, gooey, pasty taste or feeling. To eat and laugh in comfort just sprinkle a little Fasteeth on your plates. Get it today at Albon Drug store and other drug stores.—Adv.

Talks Featured At Presbyterian Circle Meetings

Discussions of "The Younger Generation" were featured at the meeting of the various circles of the First Presbyterian Woman's Missionary society Monday afternoon. Members of circle one met at the home of Mrs. Ed Howard, 2024 Berkley with Mesdames I. H. Roberts and O. W. Hines as assistant hostesses. Mrs. C. W. Beavers gave the devotional and Mrs. R. P. Willis discussed the topic.

An ice course was served to Mesdames G. D. Anderson, W. H. Apple, C. W. Beavers, W. D. Bolding, J. T. Butts, A. H. Carrigan, J. M. Cameron, J. W. Culbertson, J. A. Fisher, R. L. Hargrave, John Owens of Tulsa, Miss Jodie Haynes, Mesdames J. C. Hunt, E. T. Duff, R. P. Willis, I. J. White, H. O. Newton, H. B. Patterson, J. N. Prothro, W. M. Wages, I. H. Roberts, O. W. Hines and Ed Howard.

Circle Two

Members of circle two met at the home of Mrs. Frank Kell with Mesdames W. W. Robertson and Luther Thompson joint hostesses. Following the devotional by Mrs. H. J. Strief, Mrs. R. P. Willis discussed the topic. The program consisted of a vocal solo by Mrs. W. M. Priddy and a reading by Beverly Nan Witherspoon.

Rrefreshments were served to Mesdames J. W. Crews, W. M. Priddy, C. E. McCutchen, O. W. Wilson, Ella Campbell, R. R. Clark, John Davenport, W. W. Robertson, H. J. Strief, R. L. Schultz, Luther Thompson, Walter Campbell, J. T. Erwin, W. A. Ehlert, O. T. Gorsline, Emma Goff, Frank Kell, Ralph Peterson, R. P. Willis, R. P. Weidmer, P. T. Ingham and R. F. McIlhenny.

Circle Four

Members of circle four met at the home of Mrs. Orville Bullington when Mrs. J. F. Vincent presided at the meeting. Mrs. Bullington gave the devotional and Mrs. O. E. Maer gave a talk on "The Younger Generation." Mrs. J. Will Gray gave a vocal solo and in the business session Mrs. A. E. Hull was elected secretary.

Refreshments were served to Mesdames J. F. Vincent, W. W. Fraser, J. Will Gray, J. M. Bell, J. T. Montgomery, Newton Maer, Fred Cooper, C. B. Woodall, C. O. Nichols C. P. Robertson, V. D. Miller, O. E. Maer, E. W. Nicholson, George Wharton, J. D. Proctor, J. Graves and A. E. Hull.

◇ ◇ ◇

Ray F. Morgan Weds Marguerite McDonald

Mr. and Mrs. C. C. McDonald, 1514 Tilden street, announce the marriage of their daughter, Marguerite McDonald to Ray F. Morgan. The ceremony was read some time ago and announcement of the nuptials will come as a surprise to the many friends of the couple. Mr. and Mrs. Morgan are at home temporarily at the Kemp hotel.

◇ ◇ ◇

Personals

Mrs. Roy Spradling has returned from a trip to Galveston and Houston where she visited her brother, John Sullivan and family and her son, Fremont Spradling.

◇

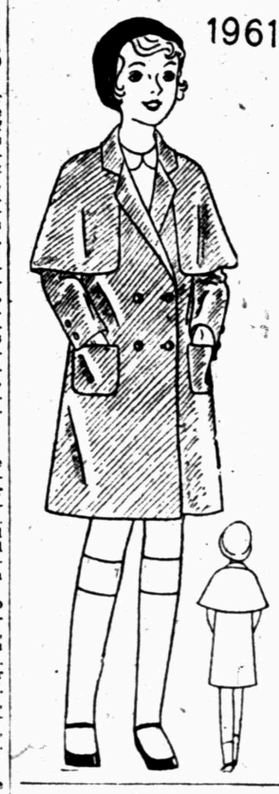
—T E S WOMANS—SOC . . . . . .

Members of the woman's committee of the Texas Electric Service company will meet Wednesday afternoon, Sept. 17, at the home of Mrs. F. L. Mercer, 2111 Ninth street, it is announced. Mrs. Mercer is chairman of the committee.

◇

Misses Elizabeth Carrigan and Helen Grisham arrived in New York Monday, Sept. 15, on the S. S. Lancastria, after spending the greater part of the summer visiting England, France and other continental countries.

Record News Daily Pattern Service



MAKE THIS MODEL AT HOME

Smart Top Coat For Youngster

Pattern 1961

By ANNE ADAMS

The cape mode has been adapted by the younger fashionable set, and no wonder, when we note the becoming and youthful lines it creates. The model presented today may, of course, be made without the cape, but your small girl will find it gives added warmth as well as chic. There are useful pockets, too, for various kiddie necessities.

Pattern 1961 is serviceable made of serge, tweed, covert cloth or broadcloth in navy blue, brown, maroon or bottle green. If the coat is to be lined, a plain sateen lining the color of the coat is practical.

May be obtained only in sizes 4, 6 8, 10 and 12. Size 4 requires 1¾ yards of 54-inch material.

No dressmaking experience is necessary to make this model with our pattern. Yardage for every size, and simple, exact instructions are given.

Send fifteen cents (15c) in coin carefully wrapped, or stamps for each pattern. Write plainly your name, address and style number. Be sure to state size wanted.

Our book of patterns for adults and children including transfer patterns is fifteen cents. Book with pattern, 25c. Address all mail and orders to The Record News Pattern department, 243 West Seventeenth street, New York City.

Highland Heights Woman's Council Elects Officers

Members of the Woman's council of Highland Heights Christian church met Monday in a delightful luncheon and elected officers and division leaders for the coming year. Mrs. Frank Creighton was elected the new president.

Officers who will serve with her are Mrs. A. L. Williams, first vice president; Mrs. H. E. Kurtz, second vice president; Mrs. Paul Steed, treasurer; Mrs. W. R. Hammond, secretary; Mrs. Jean De Merio, press reporter; Mrs. P. B. Curd, evangelistic chairman; Mrs. Paul Barnett, visitation chairman; Mrs. E. H. Taubert, literature chairman; Mrs. Patrick Henry, day nursery; Mrs. J. N. Sherrill, welfare chairman and Mrs. John Glaab, kitchen.

Division leaders named were Mesdames Patrick Henry, G. W. Curd, J. P. Chastain and E. L. Moon.

The meeting was opened with songs with Mrs. Paul Barnett at the piano and Mrs. Patrick Henry gave the opening prayer. The inspiring devotional was given by Mrs. Creighton. Division reports showed an interesting progress in the council work and directly following them, the election of officers was conducted.

On behalf of the council, Mrs. T. E. Durrett presented a lovely Dresden casserole to the retiring president, Mrs. P. B. Curd, making a pretty speech of appreciation.

A full attendance marked the opening autumn meeting. Covers were laid at luncheon for Mesdames Ewing Claggett, D. C. Walker, J. A. Smith, C. C. White, Charles Nachtigal, J. P. Chastain, R. E. Norwood, G. W. Curd, E. H. Taubert, Rev. Patrick Henry, Mesdames Patrick Henry, Felix White, W. R. Gay, Selina Hammond, A. G. Deatherage, C. E. Russell, C. E. Hessing, Viola Frost, Jean De Merio, J. H. Crouch, B. B. Craft, A. S. Gilbert, Mattie Carey, Clyde Carey, Edgar Weehunt, T. E. Durrett, John Glaab, Paul Steed, E. E. Stewart, R. L. Daugherty, Phil Hesler, Paul Putty, G. A. Miller, H. E. Kurtz, J. N. Sherrill, W. R. Hammond, P. B. Curd, Frank Creighton, Paul Barnett, E. L. Moon, H. E. Eichler and Mrs. W. H. Penix, a guest.

CALENDAR

Tuesday

Wichita Falls chapter, O. E. S. 237, regular meeting at the Masonic temple at Tenth and Scott streets at 7:30 p. m.

Meeting of the Alamo P.-T. A. at 10 a. m.

Sam Houston P.-T. A. executive board meets at 3 p. m. at the school.

Sibley-Taylor W. M. S. Meets at Tabernacle

Members of the Sibley-Taylor Methodist W. M. S. met at the tabernacle Monday when Mrs. E. P. Stewart gave the opening prayer and Mrs. Ben Bell led in the devotional and had charge of the program.

Talks on the movement of the kingdom of God in Yokohoma and Lambuth were given by Mesdames C. E. Collins and G. H. Axline and a pretty duet was sung by Mrs. Axline and Mrs. J. L. Arnold, accompanied at the piano by Mrs. Ben Bell.

Plans were completed for a rummage sale to be given Saturday, Sept. 20 at 200 Indiana and a magazine subscription was launched. The meeting was closed with sentence prayers led by Mrs. W. W. Deaton.

Members present were Mesdames J. E. Gilbreath, G. C. Pyle, Jim Kellough, Ben Bell, R. E. George, J. W. Thomas, A. M. Davenport, J. L. Arnold, E. P. Stewart, G. H. Axline, C. E. Collins, W. N. Deaton, R. L. Mansell, H. A. Johnson, L. H. Gilbreath, F. A. Morgan, and one new member, Mrs. L. A. Lee.

◇ ◇ ◇

Grant Street Circle Has Monday Meeting

Members of circle one of the Grant Street Methodist Woman's Missionary society met at the home of Mrs. C. B. Wigley on the Iowa Park road Monday afternoon. The meeting was opened with a prayer by Mrs. C. W. Thomas after which Mrs. W. H. Black gave the devotional. Mrs. Thomas discussed the lesson and Mrs. G. N. Walker had charge of the business session in which plans were made for a food and rummage sale to be held Saturday, Sept. 20.

Refreshments were served to Mesdames G. N. Walker, J. B. McMahon, E. L. Shy, C. W. Thomas, W. H. Black, H. A. Bancroft, J. L. Collins, R. L. Ballentine, W. E. McClendon, G. M. Carson, A. T. Crump Joe Counts, H. A. Baker, C. B. Wigley and T. M. Bridges.

First Presbyterian C. E. Installs Officers

The Young People's Christian Endeavor of the First Presbyterian church installed the officers for the first winter term Sunday night in an impressive service. The devotional lessons was read by Larry Robertson and Alexander Cameron gave the inspirational address for the incoming officers. Mrs. R. P. Willis administered the pledge and delivered the charge of duties to the officers. The new president, Marvin Robertson, spoke briefly on the plans of the society for work in the future.

Dr. L. C. Bruebaker of Birmingham, Ala., was introduced to the group and spoke for a few moments upon the work of the new leaders of the society. The officers installed were Marvin Robertson, president; Myra Humphries, secretary; Karl Oglsby, treasurer; Claude Harris, social chairman; Jane Cameron, lookout chairman.

First Methodist W. M. S. Plans New Season's Work

Members of the Woman's Missionary society of the First Methodist church discussed mission schools, planned work for the coming season and heard reports of the various officers in separate meetings Monday afternoon. Circle two met at the home of Mrs. T. H. Lawson when the meeting was opened with a song. Mrs. C. A. Spragins gave a prayer after which a business session was held. Plans were made for a doughnut sale to be held Sept. 25.

The devotional was given by Mrs. R. L. Ward after which Mrs. F. P. Warren had charge of the mission lesson. Following the news items by Mrs. Horrace Robbins, Miss Johnnie Green Hawkins gave two piano numbers.

Refreshments were served to Mesdames H. D. Egger, R. L. Ward, A. L. Hecht, Mattie Jaco, R. E. Humphrey, A. B. Duncan, Horrace Robbins, F. P. Warren, R. M. Morrow, C. A. Spragins, R. M. Stinson and Mrs. A. D. Duck, a visitor.

Circle Three

Mrs. L. S. Marlow was hostess to members of circle three with Mrs. J. D. Barron assistant hostess. The meeting was opened with prayer.

Following the roll call and report of members, the devotional was given by Mrs. G. A. Remington who took as her subject, "The Material Side of Life." Mrs. J. J. Jenkins discussed schools for children in Cuba and discussions concerning the foreign missionary work were led by Mrs. E. F. Bohmfalk. Mrs. Q. B. Lee announced the new study book to be used beginning the first Monday in October.

Among the interesting reports was that of social service which included 43 calls, 17 flowers, seven trays, 54 phone calls and $46.50 cash.

A delicious salad plate was served to Mesdames J. D. Bright, Homer Lee, Q. B. Lee, C. H. Clark, E. F. Bohmfalk, G. A. Remington, L. S. Marlow, J. D. Barron, Bert Bean, J. J. Jenkins, O. P. Darsey.

When the meeting adjourned, the members listened in on the ball game.

Circle Four

Members of circle four met at the home of Mrs. C. A. Rogers on Buchanan street with Mesdames R. T. Sloan and L. C. Ulrich assistant hostesses.

Mrs. R. F. Ligon gave the devotional and topics' were given by Mrs. Jim Young.

Beautiful violin numbers were played by Sam Wallace Jones with Mrs. A. H. Mahaffey as accompanist and Mrs. Stanley Raub followed with an interesting outline of bulletin news. A reading by little Miss Gwendolyn Rogers and an inspiring talk by the society president, Mrs. W. W. Cook finished the program.

A refreshment plate was served to Mesdames N. H. Downing, Ray Thompson, Dick Moore, L. C. Ulrich, Guy Raley, W. D. Gant, W. W. Cook, C. E. Basham, Jim Young, J. L. Eggleston, W. W. Moore, Frank P. Timberlake and W. R. McKinney.

Circle Five

Members of circle five of which Mrs. R. E. Fisher is leader, met at the home of Mrs. W. J. Nolen on Pearl street and the meeting opened with songs and prayer. Mrs. J. A. Shepherd gave the devotional and Mrs. J. D. Stokes gave the bulletin news.

After a short business meeting, a social hour was held and delightful refreshments were served to Mesdames Jesse Baggett, C. W. Boller, Geo. Dobson, R. E. Fisher, R. V. Gwinn, W. T. Johnson, W. H. Kiel, J. B. Stokes, D. C. Kolp, J. W. Lyle, W. M. Mann, P. E. Miller, R. J. Myers, W. J. Nolen, J. A. Shepherd, C. P. Warman, A. N. Karrenbrock and Miss Ruth Downing.

Circle Seven

Mrs. George Keith was hostess to members of circle seven. Mrs. Sam Acton gave the devotional and Mrs. R. L. Underwood had charge of the lesson topic. The feature of the program was a talk by Dr. S. S. McKenney on his trip to Europe.

Refreshments were served to Mesdames A. C. Walker, Sam Acton, W. P. Collier, Dan Hardy, E. S. Easton, W. R. Scott, J. C. Russell, Everett McCullough, R. L. Underwood, W. S. Turner, T. A. Baggett, B. P. Williams, H. M. Evans, E. B. Lehrack, A. H. Sullins, H. S. Calhoun, C. S. Quim, and Miss Flo Snow.

New Way to Improve Skin

A wonderful discovery is the new French process which gives MELLO-GLO Face Powder its unparalleled smoothness and makes it stay on longer. The purest powder made—its color is tested. Never gives a pasty or flaky look! Will not smart the skin or enlarge the pores. Gives a youthful bloom. Remember the name — MELLO-GLO. Allison Drug store, 710 Indiana.—Adv.

BURNING UP MONEY

YOU might as well throw dollar bills in the fire as wash fine silks and fluffy woolens in hot water. Perhaps you wonder how to get them clean any other way. Here's the answer:

White King Granulated Soap, made from the same sort of fine vegetable and nut oils that form the basis of good salad dressing, will yield quick, rich suds, thorough cleansing, and swift rinsing in the lukewarm water that delicate ginghams and prints demand. And it cannot injure *anything* that water won't harm. Its purity makes it safe.

White King solves every household washing problem—fabrics, dishes, silver, glass, floors, woodwork. And it's economical. A teaspoonful for the wash basin, a cupful for the washing machine —plenty. Put it on your list for today. Sold by your grocer.

Lucy Hansell Members Meet In Lovely Autumn Luncheon

In a lovely setting of brilliant autumn flowers with the table lovely in zinnias and goldenrod and pretty blossoms from many gardens, members of the Lucy Hansell Missionary society of the First Presbyterian church met Monday at the Woman's Forum clubhouse for a luncheon program inaugurating their season's work.

Mesdames Paul Woodward, J. R. Farabee, Audrey A. Barnard and R. B. Parker, members of the program committee, were hostesses for the day and Mrs. J. H. S. Bonner, president of the society, made a gracious presiding officer at the delicious luncheon and during the program.

An inspiring devotional was given by Mrs. A. H. Carrigan and Mrs. W. M. Priddy, with Mrs. A. H. Mahaffey accompanying, gave two vocal numbers in her lovely, sympathetic voice: "Rounded Up in Glory," by Oscar Fox and "Resignation," by Cara Roma.

Mrs. Britt Cranfill, chairman of the social service committee of the society, gave an interesting report of the work done and outlined their plans for the future. Mrs. John B. Rhea was introduced to conclude the program and read "The Terrible Meek," by Charles Rann Kennedy. Mrs. Rhea's standing as a reader is established and her number was anticipated with pleasure. The play was given with consummate art.

Members for whom covers were laid were Mesdames W. S. Abbott, Harrison Bachman, J. F. Bailey, Blair, Jack Barnard, Audrey Addicks Barnard, D. L. Beatty, J. H. S. Bonner, J. W. Caldwell Jr., W. H. Caldwell, Joe B. Carrigan, M. T. Chamberlain, Harold R. Cramer, Brit Stanfill, Roscoe Davis, Charles A. Daubert, Jos. R. Farabee, J. M. Farrell, Jas. C. Foster, John W. Hampton, G. R. Hand, O. R. Hartt, O. R. Haynie, F. P. Hodge, J. A. Kemp Jr., Jas. E. McKanna, Barnett C. McMullen, J. W. McReynolds, Tom B. Medders, A. M. Miller, Raymond Gutzler, Raymond Myers, Otis E. Nelson, R. B. Parker, W. H. Peckham, Winthrop Rogers, M. A. Rutis, Frank M. Stauffer, Earl M. Stilley, Russell H. Washburn, J. Warner Zimmer, Alfred Burnside, Walter Buchman and Mrs. Paul Woodward. Guests were Mesdames A. H. Carrigan, W. M. Priddy, A. H. Mahaffey and Mrs. John B. Rhea.

◇ ◇ ◇

Highland Heights W. M. S. Has Meeting

Members of the Highland Heights Baptist Women's Missionary society met Monday at the church with Mrs. J. J. Warren leading the devotional. Mrs. W. H. Derrick led in prayer and songs.

After a short business session, members sewed for a Baptist hospital.

Those present were Mesdames M. B. Patton, A. J. Holder, O. H. Gideon, Sally Lynch, F. R. Ludolphus, E. A. Woody, J. C. Mitchell, M. L. Paine, Joe Cunningham, J. J. Warren, W. H. Derrick, Nettie Norwood, Ella Miller, C. W. Parham, and H. M. Hines.

Young Wichita Couple Are Wed Sunday

A pretty home wedding took place Sunday afternoon at the home of Mr. and Mrs. C. S. Conant on Bluff street when their daughter, Miss Charlie Mae Conant became the bride of Roy S. Neel with Rev. L. S. White reading the impressive ceremony.

The bride wore a handsome brown crepe ensemble with accessories to harmonize and carried an arm bouquet. Miss Evelyn Evans, who was maid of honor also wore a brown frock.

Mr. and Mrs. Neel will be at home to their friends in Wichita Falls.

Mr. and Mrs. A. M. Conant of Stamford, Texas, were out-of-town guests at the wedding where only close friends and relatives were present.

IN A PAINFUL, WEAK CONDITION

Lady Took Cardui on Advice Of Her Mother and Greatly Improved

Mound City, Ill.—Mrs. Beatrice Stephens, of 421 North Main street, this city, says she greatly improved in health after she had taken Cardui. Mrs. Stephens' report of her use of Cardui follows:

"I suffered constantly with a pain in my back. Many nights I could not sleep. I had nervous spells. I was weak and trembled, and would have to lie down.

"I had no appetite at all, and lost in weight.

"My mother had taken Cardui, and found it so good that she told me to try it. After I had taken Cardui a little while I began to feel much better. I was so improved that I kept on taking it for some time. I gained in weight and looked like a different woman. I slept fine and no longer felt weak and down-hearted.

"I praise Cardui for what it did for me. I have told my friends about it and what it did for me. It is a splendid medicine."

Cardui may be just what you need. It is a reconstructive medicine of long established value.

TAKE CARDUI
Helps Women to Health

Thedford's Black-Draught should also be used in connection with Cardui, as a laxative. 25c.

SPECIAL FOR TUESDAY, WEDNESDAY and THURSDAY

WET WASH 17 Pounds 51c

Cash and Carry 10% Discount

MODEL LAUNDRY

1204 Ohio

5714 — Phones — 2-0494

MILLIONS OF POUNDS USED BY THE GOVERNMENT

Same Price

25 ounces KC Baking Powder for 25 cents

for over 40 years

PURE AND EFFICIENT

COMING! September 18th



"A Triumphant March of Values"

When... the finest talking machines wore stethoscopes, Sears provided them for those who demanded the best.

Now... that radio is accepted as a necessity, Sears provides the richly consoled, superbly performing Silvertone.

—*Always at Lower Prices!*

SEARS, ROEBUCK AND CO

WICHITA FALLS RECORD NEWS

PUBLISHED DAILY, MORNING EXCEPT SUNDAY, BY THE TIMES PUBLISHING CO.

Times Building, Corner Seventh and Scott Streets, Publishers. Wichita Daily Times Afternoon and Sunday

Member of The Associated Press—The Associated Press is exclusively entitled to use for republication all news dispatches credited to it or not otherwise credited in this paper and also the local news published herein

Entered at the postoffice in Wichita Falls, Texas, as second class mail matter under the act of March 3, 1879

Telephone numbers, private branch exchange connecting all departments, 4391

National Representative: E. Katz Special Advertising Agency

307 North Michigan Avenue ..... Chicago
Monadnock Building ..... San Francisco
Waldheim Building ..... Kansas City
58 West Fortieth Street ..... New York
Republic Bank Building ..... Dallas, Texas
General Motors Building ..... Detroit, Mich.
806 Citizens and Southern Bank Bldg., Atlanta, Ga.

The Wichita Falls Record News and Sunday Times by carrier in Texas and Oklahoma, 60c per month. The Wichita Falls Record News, daily morning, and The Wichita Daily Times, evening, with the Wichita Sunday Times and Record News—12 issues per week—for $1 per month; $12 per year. Mail—Texas and Oklahoma, one month, 75c; three months, $2; one year, $7. Mail—Outside of Texas and Oklahoma, one month, 85c; three months, $2.50; one year, $9.00.

Advertising rates furnished on application

NOTICE TO THE PUBLIC: Any erroneous reflection upon the character, standing, or reputation of any person, firm or corporation which may appear in the columns of this paper will be gladly corrected upon the notice of same being given to the editor personally at the office, Seventh and Scott streets, Wichita Falls, Texas.

IN CASE OF ERROR or omission in legal or other advertisements the publisher does not hold himself liable for damages further than the amount received by him for such advertising.

REGULAR CITY CARRIER SERVICE: Should you not receive your copy of The Record News by carrier by 6 o'clock in the morning on week days and 7:30 o'clock on Sunday morning, please telephone the circulation department, 4391, before 8 o'clock in the morning or before 9:30 on Sunday morning and a copy will be sent out by special messenger service during the hours mentioned.

WHEN GOING OUT OF TOWN—Readers of The Record News and Times can have their paper while away on vacation trips by communicating with the circulation department by phone or letter. The address may be changed as often as desired. Have the Record News and Times follow you. You will enjoy keeping in touch with home happenings. Mail subscription rates are quoted above.

NOW and ...THEN

Argentina's Excitement Takes Graft Seriously Watch the DO-X

By EMILE GAUVREAU

An old-fashioned revolution, with riots, bombs, sirens, arrests, barricades, clashes between the police, soldiery and citizens, breaks out in Buenos Aires. The government of Argentina is overthrown. President Irigoyen is confined in military barracks, and a general becomes ruler. Enough excitement for one country.

The pamphlets issued by the revolutionists explain the cause of the revolt. "Comrades," one of them reads, "the confidence of the people has been betrayed. The flag of rebellion has been raised to intimidate those who did not fulfill their duty but, instead, took good care of their own personal interests."

Such language sounds familiar, and peculiarly applicable to our own situation. The grafting politicians in Argentina were doing what powerful politicians do every day in New York — feathering their own nests. Here we read that judges have to buy their places on the bench and that one or two may have been "bumped" off because they didn't pay up. All this is so amusing to us that we re-elect the politicians into office.

The largest plane in the world, the DO-X, with accommodations for 170 passengers, will soon take off from Lisbon, Portugal, for New York. It will be the first practical attempt to inaugurate a passenger and mail service across the Atlantic in a heavier-than-air craft.

The DO-X is built like a ship, with three decks, 12 American motors, and the comforts of a New York hotel. The builder is Dr. Claude Dornier, famous seaplane designer.

The fastest liners now afloat will be outdistanced and in time superseded by this new leviathan of the air in the same manner that the sailing vessel was outdistanced and displaced by the steamboat, and the steamboat by the motor ship. Nor is the DO-X the last word in transportation. Something greater will supersede it in less than half a century.

The hurricane that caused 10,000 casualties and untold suffering in Santa Domingo is a catastrophe that should enlist the sympathies and help of the world. Santo Domingo was the first city established in the new world by citizens of the old. It was the first "promised land" of the great sea adventurer and sublime theorist, Christopher Columbus. Today it lies in ruins, the smoke of a hundred funeral pyres rising in great clouds over the bereaved and desolate city.

A calamity of this kind, reveals "the general heart of man." Instances of succor are many. But one that is as interesting as any is the helping hand that primitive Polynesians, in the remote island of Raivavae, reached out to afflicted Guatemalans. The news of the distress in Guatemala, 4,000 miles away, came to the natives of Raivavae a year late, but the appeal for help stirred them to instant philanthropy. A fund of 300 francs, the equivalent of $12, was raised. It represented most of the liquid capital of the island!

The best kind of internationalism is when one nation helps another in fighting diseases. That is what Belgium has just done in lending us one gram of radium, worth $70,000, for cancer control.

The loan is absolutely without cost. People, remembering the war, will say that Belgium owes us one hundred times a gram's worth of radium. Perhaps. But this is not a case of gratitude. It is a case of helping suffering mankind.

Abe Martin

(Copyright, John F. Dille Co.)



Woman suffrage wuz ten years ole in August, but it's barely possible things might be worse. "Oh, boy, I'd like to be a member o' the commission he sends," said Tell Binkley, when he heard that President Hoover couldn' git off for a Yellowstone park vacation.

News that the Briitsh polo players sold their mounts after losing to the American team, should occasion no surprise. That was probably their retaliation for being taken for a ride.

Another Cure for 'Depression'

THERE is another Moses lifting his voice for "courage and activity on the part of the people." Richard Whitney, president of the New York exchange, in an address before the Merchants Association of the Metropolis of America discussed trade depressions and stock panics. He asserted that the decline in security values last fall was not a cause of the business slump, but th atit was, on the contrary, the general of the business slump, but that it was, on the contrary, the general realization of the downward trend in trade conditions which initiated

His cure in his own words, "Courage and activity of the people alone can cure depression in business." His argument, "Our natural resources are as great today as they were last year. Our great business organizations are in strong financial condition and our industrial plants are at the highest state of efficient development. Credit is abundant. With the exception of the difficulties that have arisen as the result of the drastic deflation of commodity prices, the business horizon is clear." His advice to the American people, "What is needed therefore is courageous and intelligent effort and confidence in the future of our country."

He blamed overproduction. He said the breaking point was reached in the summer of 1929 when consumption could no longer keep pace with the enormous output of goods. All this is a reminder that the distinguished chieftains of the Republican party from the president down to the most humble officeholder in the year 1928 predicted that Republican prosperity would continue through all the years to come.

Green and the Dole

PRESIDENT WILLIAM GREEN of the American Federation of Labor is responsible for this statement: "It is only one step from compulsory unemployment insurance to the dole. The best, the real remedy, for unemployment is employment. The obligation rests upon industry to provide employment for men and women willing to work. The dole system embodies a vicious principle, in that it attempts to provide relief by supplying only the minimum of subsistence. Besides, the dole system develops a paternalism that is demoralizing and destructive. It stiffens ambition, destroys initiative and blasts hope."

Of course the real remedy for unemployment is employment, but there is the rub. It has been the rub since man began to work with his hands instead of his brains—or a combination of both hand and brain. Gov. Franklin D. Roosevelt of New York has committed himself to the compulsory unemployment insurance plan. The New York State Federation of Labor adopted the plan. Now the labor chieftains and their followers will go to the bat on Oct. 6 in the city of Boston, the date of the meeting of the annual convention of the American Federation of Labor.

Canadian lawmakers are to raise the customs tariff of Canada as a cure for unemployment. A dead congress provided the same remedy or, rather, cure for the American people. It is the age-old story. It is a problem that has never been solved and the many will be compelled to grin and bear their share of depression until good times come again. This has been the record of all the years.

Our Newest National Park

GREAT SMOKY MOUNTAINS NATIONAL PARK is at last formally in existence, title to the land donated by North Carolina and Tennessee having been accepted by the federal government. With this acceptance, a new and magnificent playground for the people of the United States is available.

This whole national park idea, when you stop to think of it, is one of the finest things our government has done. Year after year, tourists by the thousands travel across the country to visit these great stretches of unspoiled natural beauty. The Great Smoky region fully deserves its inclusion in the list, and because of its proximity to the great eastern centers of population can be counted on to draw enormous crowds during the next few years.

Texas School Named for News Boy

IN THE ALAMO CITY a new $200,000 Thomas A. Edison senior high school has been dedicated by a board of education. After this came enrollment of 200 students. Thomas A. Edison, living or dead, is an immortal and will continue until the art of printing shall be listed among the lost arts. His inventions made him an immortal. He is one of the world benefactors. And think of it, at the age of 11 he was a wage earner peddling newspapers in the streets of Detroit. There were miracle workers 2,000 years ago. There are miracle workers and miracle makers on earth today.

Prayers for Rain

PRAYERS for rain are futile in the opinion of a majority of prominent American clergymen who took part in a symposium conducted by the Christian Clergy Magazine. Indeed, a famous minister of the West called praying for rain an attempt to "involve God in a cooperative scheme to maintain present American living standards." There was a minority. A Chicago minister declared "that God made the weather and could change it." Regardless of the majority verdict millions of people will continue to pray to the Lord when they need assistance or are facing a crisis here below.

A New Use for the Telephoto

THE telephoto process, by which pictures are transmitted over long distance by wire, has been widely used by newspapers and by advertising agencies; and now a real estate salesman also has found it valuable.

This salesman was in Los Angeles, selling a $50,000 house to Burton Holmes, the well-known lecturer. But Mrs. Holmes was in New York; and any householder can see that no man could buy a house that his wife had never seen.

But it didn't stump the salesman. He telephotoed a picture of the house to Mrs. Holmes, and followed it, on her request, with a telephoto of the kitchen. She approved, and the sale was made.

Quotations Worth Noting

"The percentage of abnormal gland conditions is about 40 per cent higher among prisoners than among the law-abiding citizens."—Dr. R. A. Reynolds.

◆ ◆ ◆

"Advertising doesn't jerk. It pulls, but if stuck to, it will exert an irresistible force. Advertising is no game for the quitter."—John Wanamaker.

◆ ◆ ◆

"Pacifism is ineffective and has an unpleasant flavor."—H. G. Wells.

WALTER WINCHELL

On Broadway

(Copyright, 1930, Daily Mirror, Inc.)

Prophecy

Now I am through with taverns and their wines,
And, better still, my dear, I'm through with you;
The game was sweet—but then a youngster finds
The world holds better things for him to do;
No longer will you sit across from me
And flirt discreetly over either shoulder.
For neither wine nor love with me agree—
I'm growing saintly, or I'm growing older.

With fervent vows I shed my vagrant ways,
And swear I'll take the straight and narrow path;
Although I miss the zest of former days,
I'm hardly keen about their aftermath;
Right now for any angel I could double,
But let a month go by—I'll be in trouble!

—DON WAHN.

The Retort Terrible

Eugene Conrad would have you believe that he was that near to the mayor to be able to hear his conversation with Coste and Bellonte.

Conrad reports that Jimmy Walker wanted to make the Frenchmen feel as much t'hum as possible. So before he greeted them he hurriedly looked over his book on French. As the mayor shook paws with them he said: "Mongseers—oel et avec playzoor quell jay avez cette plaisoor quand—"

At this point Coste looked up a bit apologetically and chirped: "Excuse, please, but we no spik Eengleech."

Nifty

Writing about thunderstorms in Liberty, Robert (Cutie) Benchley says among other things: "It has been a couple of years now since I really had a scare. (I am now knocking on wood so hard that the man next door said: 'Come in!')"

Golly

The Sunday N. Y. American gay page offers, among other quips: "Hen Lays Egg on Phonograph and Brakes Record."

The Hellinger influence.

Tee, Hee

Because Mr. Frank Hawks, the distinguished flier, stated that he thought the Coste-Bellonte flight in a land plane was risky and foolish, Mr. Arthur Brisbane paragraphed: "A hundred different kinds of little birds, migrating, cross the oceans every year. They could not swim nor survive if they should alight on water. They don't light on the water. And what small birds can do, men will do."

That is, of course, except lay eggs.

Chasing Rainbows

The newspapers, you might say, are giving the skeptics another reason to believe the credo: "You can't believe everything you read in the papers!"

Mons. Coste's pajamas, frixample. The World reported: ". . . the two fliers were in bed, Coste sitting up in red, white and blue striped pajamas . . ."

The Journal's version: ". . . 'the flight eastward has already been done, so I am not interested,' Coste explained as, resplendent in pink striped pajamas, he received newspapermen . . ."

Not to be outsmarted, the Daily Mirror raced to press with: ". . . Coste, clad in golden brown pajamas, looked very weary."

It Valled and Thundered

The Scranton Republican's Joseph A. Foster interviewed Mrs. Vallee's little boy, Rudolph, the other one-night-stand, and his interview, in part, follows: "An interview with Rudy Vallee," says Mr. Foster, "would not be complete without a little Winchell atmosphere. And Rudy was asked what he thought of Walter, New York's premier columnist. (Oh, Mr. Foster)!

"His response was fair enough, and he did not take advantage of the opportunity to return the puns with which Winchell apparently has tried to antagonize him. A Sharon, Pa., reporter quoted Rudy as saying that he and Winchell were good friends. 'I am glad,' replied Rudy, 'that I was quoted correctly.'

"'Then you are friendly with him?' we asked. 'Why certainly,' replied Rudy. 'His paragraphs directed at me mean nothing to me. He is only one man. And what is one out of a million? I am not supposed to curl up and die because he says those things.'

"Then Rudy recalled one of Winchell's happy quips for the small gathering and enjoyed a hearty laugh as he repeated it. 'You know,' Rudy added, 'the human voice is more powerful than the printed word. You can put it in big, black type, but it never attains the power of the spoken word. My medium is the voice and song.'"

What you should have reminded Rudy of, Mr. Foster, was that the voices of Homer, Shakespeare, Goethe, Heine and Voltaire (not Winchell) are hushed, but that their words still breathe, and very likely will forever.

For Such a Reason!

Variety tells of a Belgrade, Jugoslavia critic, who was fined and sentenced to 10 days in the hoosegow for stating in his review of a show that it should have been called "Without Brains" instead of "Without Love."

When Funk & Wagnall's Standard Dickish defines "brain" in this wise: It is the organ of consciousness.

Rebuttal

In reply to the charge by numerous readers that the Art Landry orchestra borrowed or thefted that clever curtain speech: "Thanks for your applause, which I assure you goes to our hearts and not to our heads," Mr. Landry has this to say: "Thanks very much for your kindness in mentioning my curtain speech in your column. I am very sorry that it caused a flurry of controversy over its originality."

However, we have not heard from Mr. George Washington Dewey, to whom its origin is attributed by the ready protestors.

"But I am certain that if he is anything like his first two namesake, he will say: 'My dear Mr. Winchell. I cannot tell a lie. I took my little hatchet and chopped my speech from Mr. Landry's.'—Most cordially yours, Art Landry."

Incidentally, a large army of subscribers point out that Helen Kane originated it. What they apparently meant to say was that Miss Kane was the first they heard use it. However, Mr. Dewey may now have the floor.

BELIEVE IT OR NOT - - - - - - - By Robert L. Ripley



SEND IN YOUR OWN "BELIEVE ITOR NOT" AND GET RIP'S BOOK!

Everyone must have encountered in his own experience some unique person, event or fact which would be an excellent subject for Robert L. Ripley's "Believe It or Not" cartoon. Readers are invited to send such suggestions to Mr. Ripley through this newspaper. Every suggestion must be accompanied by references or proofs that will authenticate it. For every suggestion he accepts Mr Ripley will give an autographed copy of his book, "Believe It or Not." All that is necessary to get the book is to watch for the Ripley cartoon in which your winning suggestion appears, clip the cartoon from this paper and send it to Mr. Ripley in care The Record News.

The AGE of YOUTH

A New Serial by ARTHUR SOMERS ROCHE

Illustrated by Jay Hyde Barnum

Copyrighted by Public Ledger

THE STORY THUS FAR

Randolph Granby—distinguished, wealthy, one of the most sought-after bachelors in New York looks over his mail and finds the following letter:

"My dear Mr. Granby: I have tried the stage, but have no talent. I have tried stenography and being a salesgirl. I hate work. I can't write or paint or sing. But I could get a rich husband if I had the proper setting. It would cost a thousand a month and I'd need two years to get the proper man. Will you give it to me? Yours truly, Donna Gaynor."

Granby notes the address, tears the letter up, throws it away . . . but he doesn't forget Donna Raynor. Acting on impulse a few days later, he is shown to Miss Raynor's room. Ran is amazed. The girl is adorable.

Frankly they discuss Donna's idea and make a bargain. Merely to test the girl, Ran takes her in his arms and kisses her. She is furious and asks him to "please leave." Granby replies: "I shall give you a thousand a month for two years. And I shall never make any effort to see you unless you send for me."

Through brokers Donna receives $25,000.

Now Continue the Story

To Bury Her Past

Now that Granby had definitely committed himself to a course of action that only a few hours ago he would have considered impossible, his heart was suddenly light.

"I'm not sure," he went on, "that the amount is enough."

"I've calculated rather carefully," she said. "Two hundred a month for an apartment. One hundred for a good maid. Two hundred more for food, lights and household incidentals. The other $500 for clothes and—campaign expenses."

"Six thousand a year for fripperies?" he asked.

"Fripperies are the most important items in the assets of the marriageable maiden," she replied.

"What sort of an apartment can you get for $200 a month—furnished?" he asked.

"An extremely nice one on East 57th street. I've seen it."

"And what are the campaign expenses?" he inquired.

"There are places a girl must go, where she must be seen. I'll spend the money wisely."

"I'm not questioning that. It is none of my business. My connection with the affair has ceased already. Tomorrow you will receive a check from your brokers and—that's that."

He stood up briskly and looked down upon her.

"I'm going abroad in a day or so," he said. "But suppose we say—regarding that table at which I was to meet you in six months—suppose I say Mrs. Fred Fairleigh's? All right?"

"Mrs. Fred Fairleigh's it is," she smiled.

He held out his hand.

"Just a moment." She walked to the worn desk, sat down before it, and began writing rapidly.

"Will this do?" she asked.

He took the ink-damp paper she offered and read it. It was as tersely to the point as the letter that had brought him here.

"This is to certify that I, Donna Raynor, have no claim of any sort whatsoever upon Randolph Granby. Any demands made upon him by myself or any one acting in my behalf I hereby declare and admit to be blackmail." Her name was signed to the document. It was dated.

Gravely he folded it and placed it carefully in his pocketbook. She smiled at him.

"I was afraid," she said, "that you'd tear it up."

"Why afraid?" he asked.

"Because it would have been a mock-heroic gesture, and—would have meant nothing. Because—we both know that that paper isn't worth anything. It—protects you up to today but—that's all."

"Then why give it to me?" he asked.

"Simply to see if you'd accept it: if you'd pretend that it did mean something." For a moment her amazing composure wavered. The generous, sweetly formed mouth quivered faintly. "But," she went on, "even if it means nothing, perhaps my word . . . If I don't make good, I—won't bother you."

"What will you do? Suppose you don't find the rich husband that seems to be your idea of success?"

"Then you will have trained and backed an entry that finishes in the ruck," she laughed. "How many of your friends have won the Kentucky Derby, or the Preakness, or the Withers?"

"But a horse good enough to enter such races can usually be sold for something," he said.

She eyed him through the curling smoke of her cigaret.

"Just exactly what is in your mind?" she asked.

"I'll come to that in a moment. But first answer my question. Suppose, at the end of two years, you fail?"

The hazel eyes were suddenly tragic.

"I'd rather not talk about it," she said.

"But I want to talk about it," he said. "You're confident; you're more than that: you're certain. You say that you can find what you want and, finding it, can possess it. Somehow or other, I'm inclined to believe you. I certainly wouldn't give you $25,000 unless I thought you could succeed. Even my racing friends don't spend small fortunes on hopeless nags."

"Are you asking some guaranty that I'll return your money if I succeed?"

He shook his head.

"Any winner of the Kentucky Derby would gladly forfeit the purse to be certain of the victory. No, my dear, I don't want back my money. But—I'm risking something. You're risking nothing."

Her brows drew nearer in a tiny frown.

"But I thought—you said—"

He interrupted her.

"What I've said I stand by. You put the idea in my head with your promise not to blackmail. And you made me promise not to blackmail you, not to tell any one of our—arrangement. You talk of racing, of backing horses. . . . I ask nothing—for two years."

"And then?"

"My dear, if you are married, or if your engagement to the sort of man we both understand you intend to marry is announced—nothing then. But if you're not married, not engaged—then I want you."

"Then, after all, there is a string tied to your gift?" For a fleeting second, sneering, she was not lovely.

"A long string," he said. "Twenty-four months, 104 weeks long. I'm giving you the money you asked for; I'm giving you the time you allowed yourself. You're confident; you're certain. Well, bet something on your confidence, your certainty."

"Myself?" she asked.

"Have you anything else to wager?" he inquired.

"Nothing," she admitted.

For a moment their eyes seemed to lock. Then his gave way.

"Sorry," he said.

He held out his hand again, but she ignored it.

"I can't lose," she said thoughtfully.

"Yes, you can," he said quickly. His face was burning and his eyes could not settle upon her. He, Randolph Granby, to make a bargain with a girl!

"All right, then I can," she said. "And if I do—"

"Please," he pleaded. "I—I'm sorry. I—wouldn't want you that way. I—"

"Yes, you would," she said. Quite without consciousness that perhaps she rated her charms higher than modesty should have permitted, she went on. "Any man would. And, after all, something for nothing just doesn't exist."

"It isn't for nothing," he cried. "You said yourself the excitement of the race—"

"That isn't anything," she broke in. "I want you to be impersonal. I wanted to be impersonal myself. But—people can't be that way. And I—I see that I can't take something without the slightest possibility of loss myself. There'd have to be some risk or—it would be charity and—I don't want that. If I don't succeed, then—I shall expect you to—take payment."

She held up her hand to still his protest.

"I know—you're ashamed. So am

(Continued on Page Nine)



Donna was seated on the floor trying to find something in her shabby wardrobe worth taking with her.

Answers to Questions

By FREDERIC J. HASKIN

This bureau does not give advice, but it gives free information on any subject. Often, to be accurately informed is to be beyond the need of advice, and information is always valuable, whereas advice may not be. In using this service be sure to write clearly, state your inquiry briefly, and enclose two-cent stamp for reply postage. Address The Record News Information bureau, Frederic J. Haskin, director, Washington, D. C.

Q.—What are sinuses?—E. C.

A.—The cells or cavities contained in certain bones, as the frontal, ethmoid, sphenoid, and superior maxillary, are called sinuses. The frontal sinuses are two irregular cavities extending upward and outward, from their openings on each side of the nasal spine, between the inner and outer layers of the skull, and separated from one another by a thin bony septum. They give rise to the prominences above the root of the nose called the nasal eminences.

Q.—How long has SOS been the universal distress call?—M. G.

A.—It replaced CQD in 1911.

Q.—What nation has the largest coast trade?—N. E.

A.—The great length of our sea and lake coasts, the number of good harbors and the fact that most of the coast region of the United States has been settled, makes the coasting trade of this country the most extensive in the world.

Q.—Does starching keep textiles clean longer?—R. S. D.

A.—It does because it covers and holds down the tiny surface hairs that catch the dust and dirt.

Q.—Did the society of friends do relief work during and after the war?—S. M.

A.—During the war it was active in relief work in France, Germany, Holland, Poland, and Russia. After the war it did a great deal of reconstruction work, hospital work, and relief work among the destitute.

Q.—How was the Brooklyn bridge financed?—F. J. I.

A.—The structure was begun as a private enterprise but the corporation was unable to carry on so the bridge became the property of the two cities, Brooklyn paying two-thirds and New York, one-third of the cost.

Q.—Do some animals hibernate in summer?—J. J.

A.—The word hibernate carries the idea of winter. Such tropical creatures as alligators, snakes, and certain mammals and insects undergo a period of torpor during the hot, dry season when food is scarce and vegetation is taking a rest. This is known as estivation.

Q.—Please tell me what Samvat means.—B. S.

A.—Samvat is an abbreviation of the Sanskrit word, Samvatsara, which means a year. Samvat is the method of reckoning time used generally in India, except in Bengal. Christian dates are reduced to Samvat by adding 57 to the Christian year.

Q.—How long after the parachute opens will a man be moving downward at a regular rate of speed?—A. J.

A.—The army air corps says that a man's descent receives a considerable check almost instantaneously with the opening of the parachute, and that within a few seconds after the opening of the parachute the descent is constant.

Q.—What is commercial paper?—G. H. C.

A.—Commercial paper is a general name for checks, drafts, notes, bills of lading, bills of exchange, warehouse receipts, treasury warrants, orders for delivery of goods, certificates of stocks and bonds, etc., and is sometimes applied to contracts and agreements.

Q.—How close to the North pole do people live?—I. D.

A.—According to the late Admiral Peary, permanent human life exists within some 700 miles of the North pole. None is found within 2,000 miles of the South pole.

Q.—How old was Jascha Heifetz when he first played the violin?—R. McN.

A.—He commenced playing the violin at 3, completed the course at the Royal Music school in Vilna, Poland, at the age of 7, and after study with Prof. Leopold Auer in Petrograd, was a mature artist at the age of 10.

Q.—Upon what authority did the United States send an armed force into Nicaragua?—E. E. G.

A.—The United States' intervention in Nicaragua is authorized in spirit by the traditional American policy of the Monroe Doctrine, and specifically by the request of Nicaraguan authorities themselves.

Q.—Where did Velasquez study to be a painter?—S. W. K.

A.—Albert Hechman says that Velasquez—"one of the greatest painters of all times—was virtually self-taught, save for a little instruction he received from some local painters in his birthplace."

◆ ◆ ◆

The Record News Offers A Booklet on House Cleaning

The general rules for easy cleaning as laid down by the expert who prepared this booklet are: Keep dirt out of the house; lessen the number of dirt-collecting places; remove dirt frequently and systematically; clean by taking the dirt away, not by scattering it to settle again elsewhere; do heavy cleaning a little at a time to avoid the hard work and discomforts of the old-fashioned spring and fall house cleaning; have a supply of good cleaning tools; use water and cleaning agents sparingly; be on the lookout for troublesome insects and animals and take prompt measures to get rid of them if they appear, and, make all the family help.

Send for your copy of House Cleaning today, using this coupon, conductor.

The Record News Information Bureau,
Frederic J. Haskin, director,

I enclose herewith 10 cents in coin or stamps for a copy of the booklet on House Cleaning.

Name .....
Street .....
City .....
State .....

Health and Diet Advice



By DR. FRANK McCOY
Author of "The Fast Way to Health"

Questions in regard to health and diet will be answered by Dr. McCoy who can be addressed in care of this paper.

(Copyright 1930, by The Bell Syndicate, Inc.)

How Emotions Affect Involuntary Muscles

It used to be thought that food simply fell down the esophagus like a ball falling down an elevator shaft. Now it is known, through watching the esophagus under the X-ray, that the walls contract just behind the food as it is being swallowed, and expand just in front of it in such a way that the food is pushed along. The involuntary muscles squeeze food before them just as a housewife squeezes cream down a pastry tube. For this reason it is possible for you to swallow while standing on your head just as easily as otherwise, since the food does not drop down, but is pushed ahead. Vomiting is simply this swallowing process in reverse.

While most of these actions of the involuntary muscles are not under control, it is known that they are affected more or less by the emotions. A strong emotion, such as fear or anger, will cause the peristaltic waves of the stomach and intestines to cease for a long time afterwards. All of you have noticed that after a streng emotional scene you have indigestion and your food lies heavily in your stomach. Anger increases the beat of the heart, and fear inhibits easy breathing. By avoiding over-excitement, you may keep the involuntary muscles, which rule over the vital processes of your body, working more smoothly.

Some of the results of poor tone in the involuntary muscles may be: Indigestion, due to a lack of tone in the stomach; constipation, due to poor tone in the bowels, and high or low blood pressure; due to poor tone in the blood vessels. Exercise is usually beneficial to the involuntary muscles, for while exercising you force the muscles to bring an extra supply of blood to the place where it is being used. When the blood stream flows rapidly, like any other swiftly flowing stream, it washes away and removes toxins which may have stalled in that region. In this way the blood washes the muscles during the exercises and flushes away their waste.

Exercises which use the voluntary muscles of the abdomen also benefit the involuntary muscles, since the exercise improves the circulation of the blood to the abdomen and pelvic region, and gives them more blood for nourishment, or removes toxins which may have accumulated.

Destructive emotions undoubtedly have the most severe effect upon health through upsetting the normal functioning of the involuntary muscles. Any system of mental treatment will be beneficial to the patient if such treatment is one which teaches the patient to so control the emotions that neither great joy nor great sorrow takes possession sufficiently to dangerously upset the normal order of the natural functions. In the emotional life as in other things, it is well to travel the middle path of temperance.

QUESTIONS AND ANSWERS

Whooping Cough

Question—M. K. S. asks: "Will you please tell me how to treat a child with whooping cough, and how long a time he should be kept out of school? How can these children's diseases be prevented?"

Answer—All children's diseases are preventable if the child is brought up with the proper habits. Once whooping cough has been well developed, it is a serious disorder and needs the diligent personal care of a physician. In my practice I have found the most effective treatment to be with a series of short fasts of three or four days each, with the child eating a light diet in between each fast. It will sometimes take several weeks to produce a complete cure. Hot applications over the chest are helpful, and also deep manipulation of the spine and muscles of the upper back. A physician's certificate is usually necessary before a child will be allowed to return to school.

Alfalfa Tea

Question—E. J. asks: "What do you think of alfalfa as a drink? What food value has it? I am drinking it three times a day with my meals in place of tea or coffee. I like it, and it seems to agree with me."

Answer—There is little food value in alfalfa tea or any other similar hot drink with meals. I do not advise my patients to take these drinks, but I am sure the alfalfa is an improvement over the drinks ordinarily used.

That "Tired Feeling"

Question—H. K. L. writes: "I seem to have that tired feeling physically and mentally. It seems rather difficult for me to concentrate. Do you think I have an inactive thyroid?"

Answer—If you are very overweight, it may be that you have a sluggish thyroid, but enervation can be produced from many other things, such as overeating, lack of exercise and not being interested in constructive activities.

Scout Entries for Fair Are Planned

Special to The Record News

LUBBOCK, Texas, Sept. 15.—Eighteen Boy Scout troops in the South Plains area council are busily engaged in making preparations for exhibits to be shown at the Panhandle South Plains fair, D. T. Jennings, scout executive, is in charge of the scout fair work.

Exhibits by troops this year will include all forms of scouting activities, such as a knot board, neckerchief slides, paper knives, totem poles, insect, leaf and rock collections, leathercraft, woodcarving and other forms of work.

Three prizes are being offered by the fair for the best troop exhibits. First prize is $12.50, second $7.50 and third is $5.

A grand prize ribbon will be given to the troop winning the greatest number of points, first place five points, second place three points and third place one point.

Troops which have indicated intentions to bring exhibits here are Nos. 21 and 40 of Tahoka; 19 and 45 of Brownfield, 25 and 26 of Littlefield; 24 of Levelland; 36 of Amherst; 28 of Shallowater, 22, 23 and 44 of Lamesa; 16 of Post, 4, 6, 7 and 8 of Lubbock.

Lubbock Enrollment in Schools Nearing 4,800

Special to The Record News

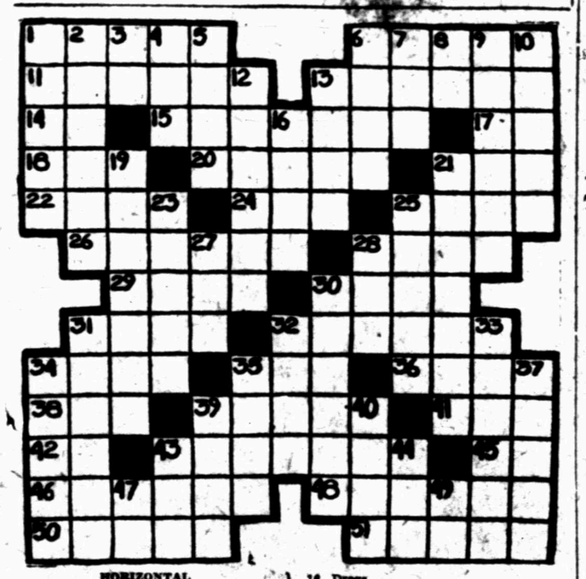
LUBBOCK, Texas, Sept. 15.—Enrollment in the Lubbock public schools is nearing the 4,800 mark, pointing to an unprecedented year in the history of the local schools, it is announced by M. H. Duncan, superintendent.

The largest total registration of students last year was 5,781, and it appears that enrollment will increase to 6,000 during the 1930-31 session, said Superintendent Duncan.

AGED MAN DIES

NEW BRITAIN, Conn., Sept. 15. (AP)—Howard B. Frost, 79, father of Meigs Frost, associate editor of the New Orleans Times Star, and well-known short story writer, died here today.

CROSSWORD PUZZLE



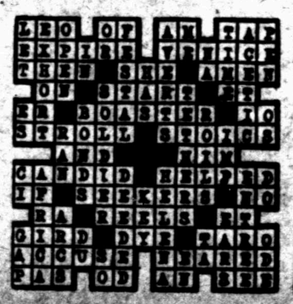
HORIZONTAL

1. Obese.
4. Anger.
11. Made noise like cat's.
13. Permits.
14. Part of "to be."
15. Spiking.
17. White.
18. To scrub.
20. To say.
21. Man's name.
22. Narrow board.
24. Through or by.
25. Three spot.
26. Clans.
28. Records.
29. Property.
30. Prefix: half.
31. Arrow.
32. Welcomes.
34. Platform.
35. To take court action.
36. Clan.
38. To operate.
39. S. American mimic.
41. Fish eggs.
42. Siberian river.
43. Formed.
45. Upon.
46. Pardonable.
48. Paints.
50. Revises.
51. To feel.

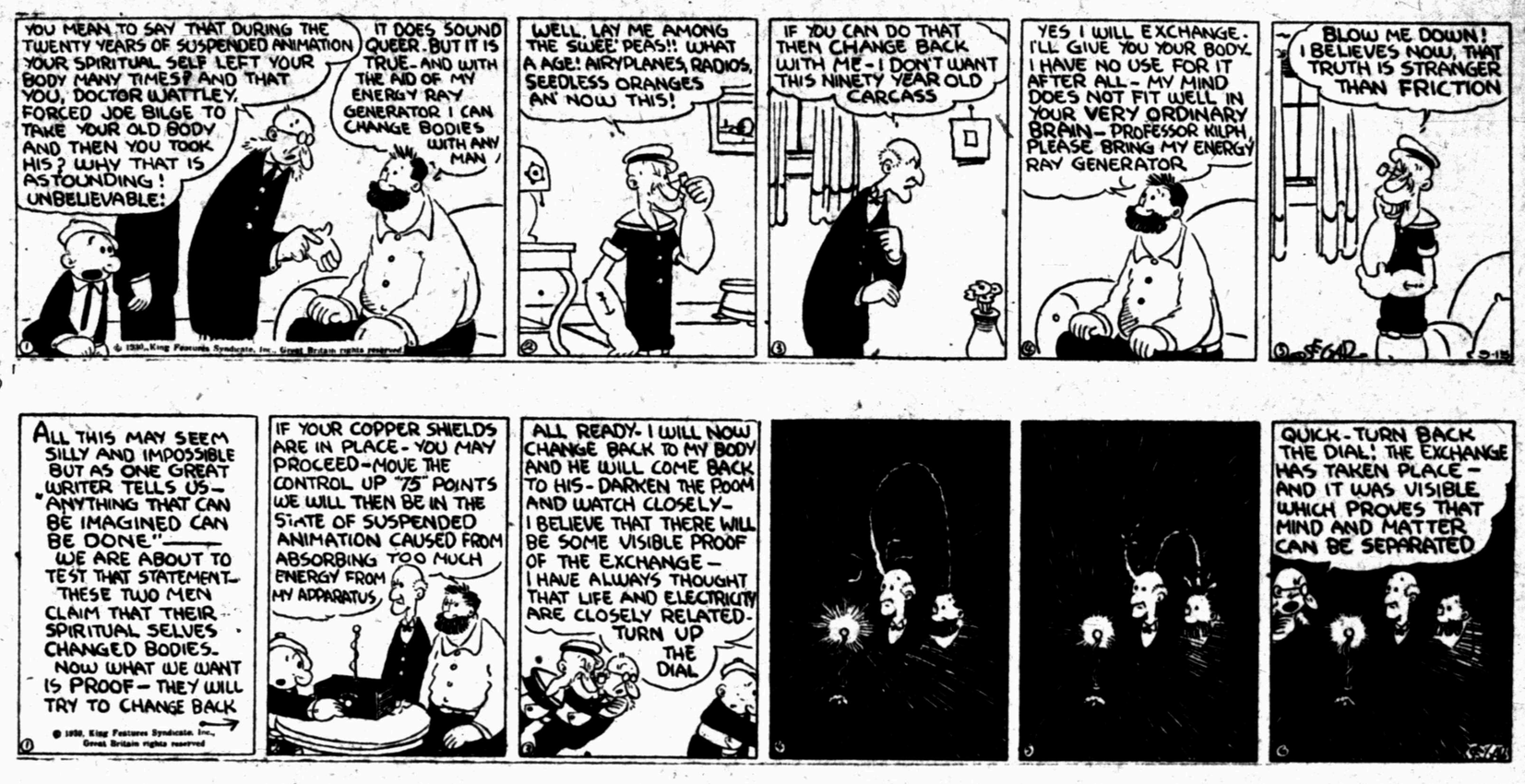
VERTICAL

1. Bones.
2. Agitation.
4. Yam.
3. Conjunction.
5. Beverage (plural).
6. To fall.
7. Wooden pin.
8. Flour.
9. Pinguin.
10. To try.
12. Kitchen vessel.
15. Primitive.
16. Dregs.
19. To negotiate.
21. Judge.
22. Rows.
25. Domesticates.
27. Club.
28. Golf mound.
30. Fears.
31. Smeared.
32. Sea bird.
33. Table implements.
34. Herd.
37. Spirit.
37. Taut.
38. Serpents.
40. Stitches.
43. Glove.
44. Female deer.
Symbol for nickel.
49. Forward.

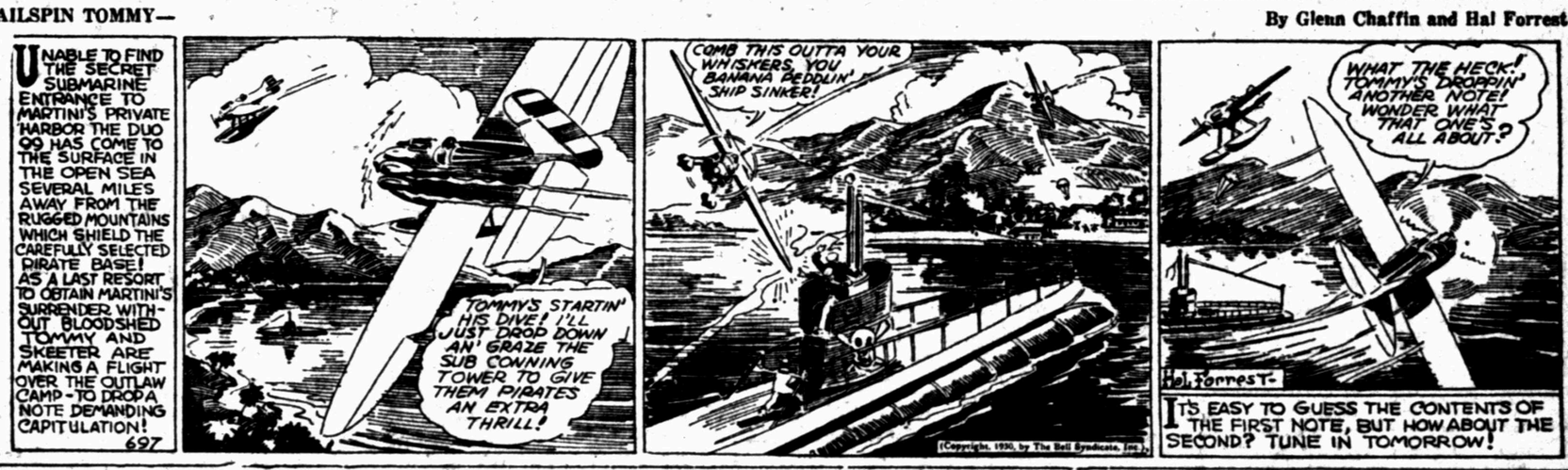
Answer to Yesterday's Puzzle



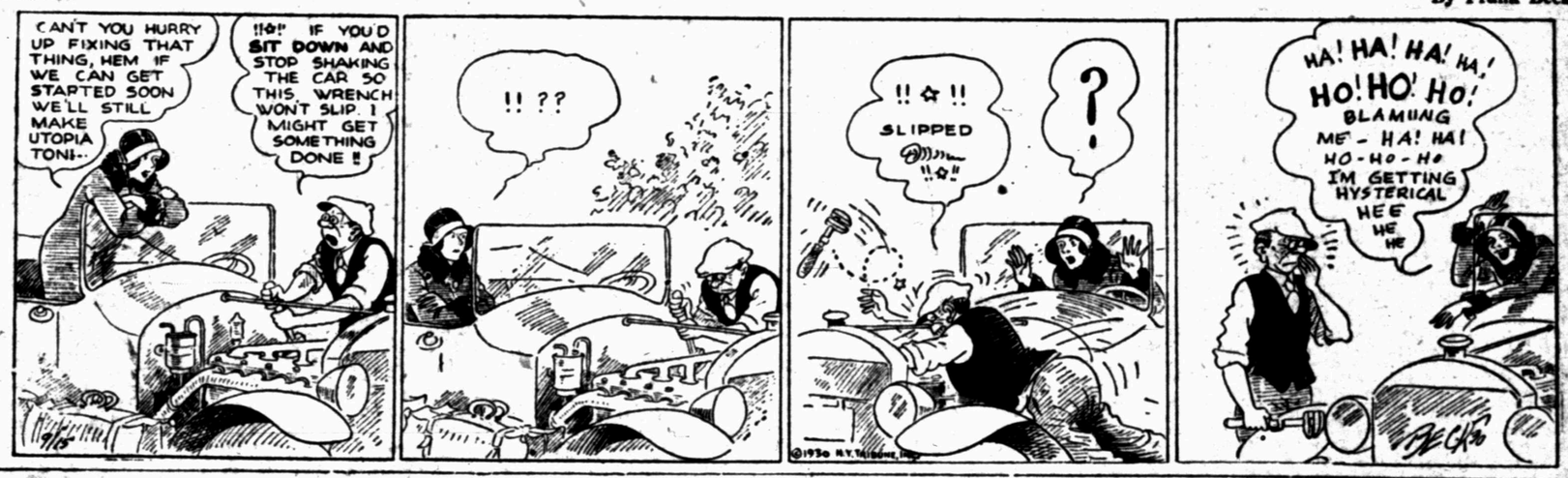
THIMBLE THEATER By Chic Young



TAILSPIN TOMMY— By Glenn Chaffin and Hal Forrest



GAS BUGGIES By Frank Beck



THE NEBBS By Sol Hess



WASH TUBBS By Crane



DEARTH OF BASE HITS COSTS SPUDDERS GAME AND PENNANT

The Rambler's Corner

By FRED D. THOMPSON

COWTOWN, Sept. 14. (By Mail)—Everybody knows now who the winner of the Texas league pennant is. I don't—at this writing. This is being written Sunday night, high up above Cowtown, in a hotel. Down below, parading around the streets blaring forth triumphal music, is Paul Seeds' accomplished bunch of musicians from my home town. They are blowing their heads off, cheering Messrs. Storti, Burns, Levey, Euller, Fitzgerald, Bettencourt, Wiltse and everybody else on the Spudder team—cheering them for whipping the Cats' ear down Sunday.

But what I started to say was this—the Texas league's championship club is going to be in sad shape for the Dixie series, owing to the length of the play-off.

Such a sensational battle for the championship of this league has not been seen in years. Every pitcher on both teams has been worked to death. Let us say the Wichita Falls Spudders won Monday's game, and the right to play Memphis. Who will we pitch Wednesday? Certainly it won't be Wiltse, for he did his little bit (for the second time in the series) Sunday. Certainly it wont be Steengrafe, for it was his job to carry the mound work Monday. Maybe Carl will run Wiltse in with only two days of rest. It's a problem.

On the other hand, suppose the Fort Worth Cats by the time you are reading this are champions of the league. Who on earth will they pitch Wednesday in Memphis? McCabe is certainly more eligible than anyone else, for he has done very little work since last Wednesday. He lasted only three innings Sunday, remember. But the point is, will Frank Snyder want to use him? He has looked terrible in this series. Lil Stoner won't work, unless he is thrown in with only two days of rest. And Whitworth is likely to be an uncertain pitcher owing to his hand, injured in Saturday's game when Vincent hit him on the flinging finger with a pitched ball.

This long series has been a strain on both teams. Every member on both squads has been bearing down. It will be worth a thousand bucks apiece to the Texas league winners to enter the Dixie series. They will deserve every penny of it.

But on the other hand—to get back to our subject—it was pointed out to us by an expert that even if the pitching of the Texas league champions will be handicapped, Southern association pitching is hardly likely to be so hot. The experts choose the Texas league champions to whip Memphis, good and proper. Of course they are going only on precedent. It is a precedent, of course, for the Texas league champions to whip any Southern association crowd. The latter loop has won only two Dixie series titles since the intersectional warfare was started years ago. Birmingham won from Dallas last year—and some other S. A. club whipped some other Texas league outfit a few years before that. I can't remember the names of the latter teams off hand, and I'm away from the Rambler's corner, where I keep all my records.

If anyone ever intimates to you that Lin Storti isn't the greatest second baseman the Texas league has ever seen, then turn up your nose and walk away in disgust.

Fifty thousands words, even at the rate of ten bucks a word, could not describe the way Mr. Lin Storti saved the game for Wichita Falls in the ninth inning of Sunday's game here. Bettencourt had smashed in the winning run for the Spudders. The Cats came to bat in the last half of the ninth, confident that the great Hal Wiltse had at last weakened, confident they could get to him again and put over a tying and a winning run. The first two men were retired. Then Wiltse walked Moore, one of the derndest hitters that ever lived. Mallon came to bat. He hit that ball. And boy, he hit it. With any other second baseman in the United States in the field, it would have been a base hit. Cripes, how that ball was hit. It took a course half way between first and second. It was out of Burns' territory. It was out of Storti's. It was in "hit" territory—for any other second baseman but Lin Storti. As soon as that ball was socked, Storti started running. The ball zipped into the dust and gave a bounce. Storti made a great lunge, his body facing right field—but his gloved right hand was opened facing the infield. In that position he caught the ball on the bounce. A backhanded catch. It was entirely unexpected by 12,388 people. When Mallon hit that ball, everybody in the grandstands, except the Spudder section, was standing up howling. But when Storti recovered his poise and chunked that batter out at first, there were never so many crestfallen people in one spot on earth, unless it was the dual monarchy bunch after the recent election.

There is an interesting sidelight in connection with that catch. In the last of the eighth, remember, Stuart Clarke—and I hope I never hear of him again—hit a home run with two aboard to tie the score and make Hal Wiltse almost break into tears. Well, there was a rabid bozo up in the Cat rooting section who went plumb Koo-Koo. He pulled off his hat and started yelling to the people to pitch in their dollars, that he was taking up a collection to present to Clarke, for "winning the game for the Cats." Well, the people responded. In poured dollar after dollar. The ninth inning started. The Spudders scored. The Cats came up. This guy kept collecting. Moore walked. More dollars poured in. Mallon cut loose with his would-be hit. The collector yelled "THERE IT GOES, BOYS!"

And then Storti stopped it.

And the colector emitted a groan audible for blocks. He got as silent as a W. C. T. U. worker in a speakeasy. What he did with those dollars he collected I never learned.

When they bunched those four runs off Hal Wiltse in the eighth inning, there was never anything so pathetic in baseball as the great Southhander's countenance. Gentlemen, that pitcher had braved one of the game's worst storms. They had threatened continually for

(Continued on Page Seven)

CATS TO PLAY IN BIG SERIES

Steengrafe Bested in Hot 3-2 Battle

(Continued From Page One)

their days. Today they were not hitting worth shucks, and even if they did have some of the most brilliant pitching this series has known, they couldn't hit, and consequently they couldn't win.

Muff Opportunities

Time and again they were in scoring position. Once they had the bases loaded. Again they had men on second and third. Several times a runner was on second waiting for a single, one little single, but it never came. In the fourth Bettencourt was on third and Crouch on second and Euller was on first, and Steengrafe hit into a double play. In the first, Fitzgerald was on second and Kloza grounded out, in the second Crouch was on third and Euller struck out. And so on. The great sluggers were not hitting today. It cost them the championship.

The Cats got off to a lead in the fourth inning, when, after Fowler had singled, Larry Cox came through with a smash that took the ball over the right field pavilion. The Spudders lagged on until the sixth before putting a run ever. Then Jack Kloza delivered, and delivered well, sending the pill over that same right field pavilion. They scored again that inning, but it was not the fault of the Spudders. It was on account of a bonehead play by Chet Fowler, Cat third baseman. After Kloza hit his home run, Burns fouled out to first. Bettencourt singled to center and so did Crouch, sending Bettencourt to third. Euller came to bat. He grounded one to Fowler, who had a sure double play in front of him. But he threw wild to Mallon at second, jerking the latter off the bag. Bettencourt scampered home, as the Cats trapped Crouch between second and third. They finally tagged Crouch out. And that was all of that frame that was interesting for the Spudders.

Two Bingles do It

In the last of the sixth the Cats put over what proved to be the winning run. It was done on two singles—little singles the Spudders prayed for but couldn't get. They were smote by Fowler and Tavener.

It was a battle of crunching bones and gritting teeth, mates. In the second inning, with two out and two on base, Steengrafe hurled a ball that hit Stoner on his right hand—his throwing hand. Naturally ever Cat rooter in the stands—and there were some 6,500 of them—figured their great Lil Stoner had been hit on purpose. Boos roared at Steengrafe. Cat players crowded around the plate and fists were upraised. It was decidedly not an intentional throw.

Steengrafe was the first to rush up and say that. The managers came up too, and words grew heated. The Cats remembered Vincent had accidentally hit Whitworth on the throwing finger last Saturday. They screamed for vengeance. But ultimately everything quieted down.

Fists Displayed

But not for long. In the next inning, Eddie Brown, tall demon hitter, stabbed Burns in the foot trying to beat out an infield hit. Burns hit the dirt, writhing in pain. Again fists were upraised. Spider Levey charged over from his side of the diamond and started after Eddie in no uncertain manner, and Carl Williams had to use all the force in his two strong arms to keep the little short stopper from tackling the big first baseman. Meanwhile the stands were in an uproar. But this also quieted down.

Thereafter, between innings, Stoner was being treated by a physician in the Cat dug out, and Burns was being treated for his injured foot in the Spudder dugout. And a Spudder couldn't come close to a Cat, whether while playing or on the sidelines, but what the atmosphere seemed to grow suddenly torrid.

It rocked along then until the next inning, the fourth. Stoner cut down on one and smashed Euller on the elbow. Euller managed to last the next few innings but went out for a pinch hitter in the ninth. The blow apparently had much to do with his hitting, or lack of hitting, thereafter.

Fourth Injury

And now for the fourth man injured. It was the Cat catcher, O'Connell. Kloza tipped his right hand while swinging at one in the seventh. O'Connell was painfully injured. It was a bloody day mates, full of blood and crunching bones.

And so the Cats, and not the Spudders, will meet the Memphis Chicks in the Dixie series. The intersectional war will start next Wednesday—in Memphis, and not Wichita Falls.

But it wasn't Milton Steengrafe that took the Texas league championship from the Spudders. It wasn't Milton's fault that the Cats and not the Spudders, are playing Memphis this week. Milton pitched a good game, every body agreed. The hitters failed to come through.

The number of Wichitans present for the series was swelled early Monday afternoon to over 1,500 by the arrival of about 500 more fans who toured over from Wichita Falls to see the closing game of the series. Paul Seeds' band was on hand again. The band made such a good showing at Sunday's game that Cat officials got busy and had a jazz orchestra on the spot Monday.

Tonight Wichitans were piling out of Cowtown. They had witnessed the conclusion of one of the toughest championship series the league has ever known. Despite the fact the Spudders were on the losing end, there was some satisfaction in knowing they had seen some of the best baseball this state has ever witnessed.

The game in detail:

First Inning

Wichita Falls—Levey flied out to left on the first ball Stoner pitched. Storti filed out to left. Fitzgerald doubled to left and Kloza grounded out third to first. No runs, one hit, no errors.

Fort Worth—Moore singled to center on the first ball Steengrafe pitched. Mallon filed out to Kloza. Bonowitz filed out to Bettencourt against the right field grandstand. Brown filed out to Bettencourt in right center. No runs, one hit, no errors.

Second Inning

Wichita Falls—Burns fanned. Bettencourt grounded out, second to first. Crouch singled off the pitcher's foot, the ball bouncing towards third. Crouch stole second and continued to third when the catcher threw the ball into center field. Euller fanned. No runs, one hit, one error.

Fort Worth—Fowler grounded out, Steengrafe to Burns. Cox singled past first. Tavener walked. Cox taking second. O'Connell was automatically out on an infield fly. Burns caught the ball. Stoner was hit on the right wrist by a hard pitched ball. The crowd booed Steengrafe. The players grouped around the plate, arguing, and the crowd still yelling, the game continued. With the bases full, Moore grounded out, Storti to Burns. No runs, one hit, no errors.

Third Inning

Wichita Falls—The Fort Worth crowd cheered when Stoner returned to the box despite the injury. Steengrafe was the first man up. Steengrafe walked. Stoner being unable to find the plate, but one in five pitched balls. Levey walked. Steengrafe taking second. Storti sacrificed, pitcher to first, advancing Steengrafe to third and Levey to second. Fitzgerald grounded out to first unassisted. Kloza flied out to right. No runs, no hits, no errors.

Fort Worth—The crowd booed incessantly as the Spudders took the field. Mallon singled over Euller's head. Bonowitz hit into a double play, Steengrafe to Levey to Burns. Levey made a sensational stop of Brown's grounder and threw him out at first. Brown, in dashing to first, apparently spiked Burns, who fell to the ground in pain. Members of both teams again congregated, this time around first base. Levey wanted to fight, and Carl Williams had to hold him off with brute force. No runs, one hit, no errors.

Fourth Inning

Wichita Falls—Burns grounded out to first unassisted. Bettencourt singled to center. Bettencourt stole second. Crouch walked. Euller was hit on the left elbow by a pitched ball. He took first, loading the bases. Steengrafe hit into a double play, short to second to first. No runs, one hit, no errors.

Fort Worth—Fowler singled to right. Cox hit a home run over the right field pavilion scoring Fowler and himself. Tavener grounded out, Storti to Burns. O'Connell popped out to Storti. Stoner flied out to Kloza. Two runs, two hits, no errors.

Fifth Inning

Wichita Falls—Levey grounded out to first unassisted. Storti's foul tipped the first unassisted. Storti foul tipped the before the catcher caught it, but Umpire Barr ruled it did not hit the ground and called Storti out. Fitzgerald grounded out to first unassisted. No runs, no hits, no errors.

Fort Worth—Moore singled to center. Mallon sacrificed out, Euller to Burns. Moore taking second. Bonowitz hit to Levey and Moore was run down between second and third. Levey to Euller to Levey. Brown forced Bonowitz at second, Euller to Storti. No runs, one hit, no errors.

Sixth Inning

Wichita Falls—Kloza hit a home run over the right field pavilion. Burns fouled out to first. Bettencourt singled to center. Crouch singled to center, sending Bettencourt to third. Euller hit to Fowler at third. Fowler, attempting to start a double play, threw wild to second trying to get Crouch. Crouch, however, was off the bag and was run down between second and third. Tavener ultimately making the putout. Bettencourt scored on the play, and Euller took second. Steengrafe grounded out short to first. Two runs, three hits, one error.

Fort Worth—Fowler singled to center. Bettencourt caught Cox's high foul to right field while flat on his stomach. He having fallen in the chase. Fowler stole second. Tavener singled to right, scoring Fowler, and took second on the throw-in. O'Connell grounded out, Levey to Burns. Steengrafe knocked down Stoner's drive to the box and threw him out at first. One run, two hits, no errors.

Seventh Inning

Wichita Falls—Levey struck out. Storti walked. Storti went to second on a wild pitch. Fitzgerald grounded out, second to first, Storti taking third. Kloza struck out. No runs, no hits, no errors.

Fort Worth—Moore singled to right. Mallon bunted out, Burns to Storti, who covered first. Moore taking second. Bonowitz sacrificed to Fitzgerald, Moore taking third. Brown was called out on strikes. No runs, one hit, no errors.

Eighth Inning

Wichita Falls—Burns grounded out second to first. Bettencourt was called out on strikes. Crouch walked. Crouch was out stealing, catcher to short. No runs, no hits, no errors.

Fort Worth—Fowler grounded out, Storti to Burns. Cox popped out to Euller. Tavener singled to left. Tavener was out stealing, Crouch to Storti. No runs, one hit, no errors.

Ninth Inning

Wichita Falls—Geygan batting for Euller, flied out to left, Bradbury batting for Steengrafe, fanned. Levey grounded out, third to first. No runs, no hits, no errors.

'Ray for Cats!

Wichita Falls—	AB	R	H	PO	A	E
Levey, ss	4	0	0	2	4	0
Storti, 2b	2	0	0	5	3	0
Fitzgerald, cf	4	0	1	1	0	0
Kloza, lf	3	1	1	2	0	0
Burns, 1b	4	0	0	9	1	0
Bettencourt, rf	4	1	2	3	0	0
Crouch, c	2	0	2	1	1	0
Euller, 3b	2	0	0	1	3	0
Steengrafe, p	2	0	0	0	3	0
xGeygan	1	0	0	0	0	0
2xBradbury	1	0	0	0	0	0
Totals	30	2	6	24	15	0
Fort Worth—	AB	R	H	PO	A	E
Moore, cf	4	0	3	0	0	0
Mallon, 2b	2	0	1	2	3	0
Bonowitz, lf	3	0	0	3	0	0
Brown, 1b	4	0	0	12	0	0
Fowler, 3b	4	2	2	1	3	1
Cox, rf	4	1	2	1	0	0
Tavener, ss	3	0	2	1	3	0
O'Connell, c	3	0	0	7	1	1
Stoner, p	2	0	0	0	1	0
Totals	29	3	10	27	13	2

xBatted for Euller in 9th.
2xBatted for Steengrafe in 9th.

Wichita Falls	000	002	000—2
Fort Worth	000	201	00x—3

Home runs—Cox, Kloza. Two base hits—Fitzgerald. Sacrifices—Storti, Mallon 2, Bonowitz. Base on balls—Steengrafe 1; Stoner 5. Struck out—by Stoner 7, by Steengrafe 1. Hit by pitcher, by Steengrafe, Stoner; by Stoner, Euller. Wild pitch—Stoner. Double plays—Steengrafe to Levey to Burns; Tavener to Mallon to Brown. Stolen bases—Bettencourt, Crouch.

Bill Terry Pulls Away From Rival

By The Associated Press

His position at the top of the National league and bix six batting average threatened by Babe Herman, Bill Terry got into action Monday, pounding out four hits in five trips to the plate to send his average again soaring to .404.

The standing:

	G	Ab	R	H	Pct.
Terry, Giants	143	591	135	239	.404
Herman, Robins	143	575	136	229	.398
Gehrig, Yankees	144	541	134	207	.383
Klein, Phillies	145	603	142	231	.383
Simmons, Ath.	128	511	141	194	.380
Ruth, Yankees	135	475	142	172	.362

Hill Country League To Arrange Play-Off

FREDERICKSBURG, Texas, Sept. 15. (AP)—Directors of six cities in the Hill country baseball league will meet here tomorrow to arrange details for a three-game play-off series to determine the league championship between Fredericksburg and Llano. Secretary Reuben Jordan of Fredericksburg called the meeting at the direction of President Bob Bennett of Kerrville.

The season closed Sunday with percentages as follows: Fredericksburg .730, Llano .720, Boerne .630, Kerrville .400, Comfort .307, Mason .192. All teams will share in receipts of the play-off series.

Holding On to It

"Who is the most miserly man you know?"

"Old Smith. Just think: When there's a crowd at the station and people are standing in line waiting for their tickets, he always goes last so that he can keep his money in his pocket as long as possible."—Travasso, Rome.

NATS CAPTURE HITTING FEST

Washington Beats Chisox By 14 to 9

CHICAGO, Sept. 15. (AP)—Washington routed Ted Lyons and the White Sox today winning a heavy hitting battle, 14 to 9. The White Sox duplicated the Senators' 15 hits but failed to bunch them as effectively.

WASHINGTON	Ab	H	O	A
Myer,2	4	0	1	5
Rice,r	6	2	5	1
Manush,l	5	2	2	0
Cronin,ss	5	1	7	3
Judge,1	4	3	6	0
Harris,m	5	2	3	0
Hayes,3	5	2	1	0
Spencer,c	5	1	2	0
Jones,p	3	2	0	2
Burke,p	1	0	0	0
Totals	43	15	27	11

CHICAGO	Ab	H	O	A
Clasell,2	6	0	2	2
Watwood,1	3	1	1	0
Reynolds,lr	4	2	3	0
Jolley,r	5	3	2	0
Barnes,m	3	0	3	0
xMulleavy	1	0	0	0
Campbell,l	0	0	0	0
Applin,ss	5	2	1	6
Kamm,3	4	1	1	2
Tate,c	5	4	4	1
2xAutry	1	1	0	0
Lyons,p	2	0	0	1
Webb,p	0	0	0	1
xChancy	0	0	0	0
2xRyan	0	0	0	0
Henry,p	1	1	0	0
3zFothergill	1	1	0	0
Walsh,p	0	0	0	0
Totals	40	15	27	13

xBatted for Webb in sixth.
2xRan for Chancy in sixth.
3zBatted for Henry in seventh.
xBatted for Barnes in eighth.
2xBatted for Walsh in ninth.

Washington	500	005	220—14
Chicago	002	002	500— 9

Runs—Myer, Rice 2, Manush, Cronin 2, Judge 3, Harris 2, Hayes 2, Jones, Clasell, Watwood 2, Jolley 2, Barnes 1, Applin, Kamm, Tate. Runs batted in—Manush 3, Cronin 3, Hayes, Spencer, Reynolds, Jolley, Jones 4, Tate 2, Clancy, Myer, Appling, Fothergill. Sacrifice hits—Myer 2. Two-base hits—Judge, Manush, Watwood, Appling. Three-base hits—Autry. Home run—Cronin. Stolen bases—Harris, Judge. Struck out—Lyons 1, Walsh 2, Burke 2. Base on balls—Lyons 2, Jones 5, Burke 1, Henry 1. Left on bases—Washington 7, Chicago 10. Double plays—Cornin to Myer. Hits—off Lyons, 7 in 5 innings, none out in sixth; Wehde 1 in 1 inaig; Henry 3 in 1 inning; Walsh 4 in 2 innings; Jones 13 in 8 innings; Burke 2 in 2 innings. Winning pitcher—Jones. Losing pitcher—Lyons. Time—2:02. Errors—Cronin 2, Appling 2, Kamm.

YANKS 5, TIGERS 3

DETROIT, Sept. 12. (AP)—A four-run attack in the second inning gave the New York Yankees a 5 to 3 decision over the Detroit Tigers today. Sherid was hit hard but managed to keep the Tigers' 11 hits well scattered. Score:

NEW YORK	Ab	H	O	A
Combs,r	4	1	3	0
Lary,ss	5	2	1	6
Ruth,l	4	3	1	0
Gehrig,1	4	0	9	1
Lazzeri,3	4	0	0	1
Cooke,m	4	1	3	0
Dickey,c	3	1	8	0
Chapman,2	4	2	2	0
Sherid,p	4	0	0	0
Totals	36	10	27	11

DETROIT	Ab	H	O	A
Johnson,l	5	1	2	0
Gehring,2	5	1	2	1
McManus,3	5	1	2	1
Alexander,1	3	0	3	0
Doljack,r	4	0	3	0
Akers,ss	3	2	2	3
Hughes,m	4	3	4	0
Hayworth,c	4	3	6	1
DeSautels,c	0	0	2	0
Sorrell,p	3	0	0	0
Cantrell,p	0	0	0	0
zStone	1	0	0	0
2zPunk	0	0	0	0
Totals	37	11	27	6

zRan for Sorrell in eighth.
2zRan for Hayworth in eighth.

New York	040	000	001—5
Detroit	010	100	010—3

Runs—Combs, Lary, Cooke, Chapman 2, Gehrig, Akers 2, Hughes. Runs batted in—Combs 2, Ruth, Hughes, Hayworth 2. Two-base hits—Lary, Ruth 2. Three-base hits—Combs. Stolen bases—Combs, Ruth, Lary, Chapman 2. Double plays—Hayworth to Akers to Alexander; Lazzeri to Chapman to Gehrig. Left on bases—Detroit 9, New York 7. Base on balls—Off Sorrell 2, Cantrell 1, Sherid 1. Struck out—By Sorrell 6, Cantrell 2, Sherid 7. Hits—Off Sorrell 9 in 8 innings; off Cantrell 1 in 1. Hit by pitcher—By Sherid, Alexander. Wild pitch—Cantrell. Losing pitcher—Sorrell. Errors—Lazzeri.

BROWNS SPLIT PAIR

ST. LOUIS, Sept. 15. (AP)—The St. Louis Browns and the Boston Red Sox divided a double-header this afternoon, the Browns winning the first game 3 to 1, and the Red Sox taking the second, in 11 innings, 2 to 1. In the first game the Browns went scoreless six innings, tied the count at 1-1 in the seventh and won in the eighth when Goslin got his 32nd home run of the season. In the second game the Red Sox went scoreless until the ninth when they tied the count 1-1. They scored the winning run in the 11th when Oliver singled, advanced on Scarritt's bunt and went home on Blue's wild throw. Score:

BOSTON	Ab	H	O	A
Oliver,m	5	1	0	0
Scarritt,1	4	1	3	0
Miller,3	4	2	2	2
Webb,r	3	2	3	0
Regan,2	4	0	3	3
Sweeney,1	3	1	8	1
Rheyne,ss	3	0	4	4
Connolly,c	3	0	1	1
Lisenbee,p	3	1	0	2
xRothrock,	1	0	0	0
2xReeves	1	0	0	0
Totals	34	8	24	13

ST. LOUIS	Ab	H	O	A
Blue,1	3	1	11	1
Gullic,r	3	1	2	0
Metzler,r	1	0	0	0
Goslin,l	4	3	2	0
Kress,3	4	1	0	5
Schulte,m	4	1	3	0
Melillo,2	2	1	4	3
Ferrell,c	2	2	2	0
O'Rourke,ss	3	0	3	3
Stewart,p	3	0	0	1
Totals	29	10	27	13

xBatted for Connolly in ninth.
2xBatted for Lisenbee in ninth.

Boston	000	100	000—1
St. Louis	000	000	12x—3

Runs—Miller, Blue, Goslin, Schulte. Runs batted in—Ferrell, Goslin 2. Two-base hits—Melillo, Miller, Oliver. Home run—Goslin. Sacrifices—Melillo, Webb. Double plays—Rhyne, Regan and Sweeney; Regan Rhyne and Sweeney; Sweeney and Rhyne. Left on bases—Boston 9, St. Louis 5. Base on balls—Off Lisenbee 2, Stewart 2. Struck out—By Lisenbee 1, Stewart 2. Error—Melillo.

Second Game

BOSTON	Ab	H	O	A
Oliver,m	5	1	5	0
Scarritt,1	5	1	0	0
Miller,3	4	0	0	4
Webb,r	5	1	4	0
Regan,2	5	2	3	3
Todt,1	4	1	10	0
Rhyne,ss	2	0	1	1
Warstler,ss	1	0	2	2
Heving,c	2	0	6	1
Connolly,c	1	1	2	0
MacFayden,p	4	0	1	1
xRothrock	1	0	0	0
2xDurst	1	0	0	0
Totals	40	7	33	12

ST. LOUIS	Ab	H	O	A
Blue,1	5	0	10	1
Metzler,r	5	2	3	1
Goslin,l	4	0	5	0
Kress,3	5	1	1	2
Schulte,m	5	1	3	0
Melillo,2	4	1	3	3
O'Rourke,ss	4	1	2	5
Manion,c	4	2	5	0
Coffman,p	4	0	1	1
Totals	40	3	33	13

Boston	000	000	001 01—2
St. Louis	000	100	000 00—1

Runs—Oliver, Webb, Schulte. Runs batted in—Melillo, Regan. Two-base hits—Schulte, Webb, Metzler. Double plays—O'Rourke to Melillo to Blue. Left on bases—Boston 6, St. Louis 7. Base on balls—Off MacFayden 1, Coffman 1. Struck out—B. MacFayden 4, by Coffman 3. Errors—Warstler, Blue 2, Melillo.

THE SCOREBOARD

AMERICAN ASSOCIATION

Monday's Results

Minneapolis at Kansas City, wet grounds.
St. Paul 4, Milwaukee 3.
Columbus 2, Louisville 4.
Toledo at Indianapolis, night game.

AMERICAN LEAGUE

Monday's Results

Boston 1-2, St. Louis 3-1.
New York 5, Detroit 3.
Washington 14, Chicago 9.
Only games scheduled.

Standing

Clubs—	G.	W.	L.	Pct.
Philadelphia	143	96	47	.671
Washington	143	89	54	.622
Cleveland	145	76	69	.563
New York	144	81	63	.562
Detroit	144	70	74	.486
St. Louis	145	60	85	.429
Chicago	143	56	87	.392
Boston	143	47	96	.329

Tuesday's Schedule

Philadelphia at Chicago.
New York at St. Louis.
Boston at Detroit.
Washington at Cleveland.

NATIONAL LEAGUE

Monday's Results

Cincinnati 5, Brooklyn 13.
Pittsburgh 1, New York 6.
Chicago 11-6, Philadelphia 12-4.
Only games scheduled.

Standing

Clubs—	G.	W.	L.	Pct.
Brooklyn	144	84	60	.583
St. Louis	142	82	60	.577
Chicago	143	82	61	.573
New York	143	78	65	.545
Pittsburgh	143	74	68	.521
Boston	145	67	78	.462
Cincinnati	140	55	85	.393
Philadelphia	143	49	94	.343

Tuesday's Schedule

Cincinnati at Boston.
St. Louis at Brooklyn.
Chicago at New York.
Pittsburgh at Philadelphia.

Ex-Dish Washer Boosted to Take Scott's Position

By T. C. WATSON
Universal Service Staff Correspondent

LONDON, Sept. 15.—Jack Pettifer, ex-kitchen hand at a west end restaurant, is being touted in these regions as the successor to the somewhat dubious heavyweight prestige of Phil Scott.

It is Pettifer, sporting experts declare, who will eventually take Phil's place as champion heavyweight boxer of Britain and as a new star in the international galaxy now clustered at the foot of "Maxie" Schmelling's world throne.

London sports writers describe Pettifer as having "the ring ferocity of a Dempsey," and British boxing fans, disgusted at the ease with which Scott is so often technically and actually dropped to the resin, are taking with enthusiasm to their new "hope."

George McDonald, who lays claim to having "discovered" Jim Corbett, now has Pettifer going through the daily round of rope skipping, bag punching, and shadow boxing, that are supposed to nurture a boxer into "big time" potentialities.

George admits that a heavyweight champion is not made in three months, but he says that Jack is "not clumsy" and that he—George—is not wasting his time managing anyone who isn't worth while.

WILTSE BOUGHT BY PHILLIES

Milwaukee Sells Wichita Pitching Ace

PHILADELPHIA, Sept. 15. (AP)—The Philadelphia National league club today anounced the purchase of Harold Wiltse of the Wichita Falls clubs of the Texas league. Wiltse was obtained from the Milwaukee club of the American association which had acquired title to his services after the completion of the Texas league season.

The Phillies also have purchased Pitcher Lil Stoner and Second Baseman Leo Mallon from the Fort Worth club.

RED SOX BUY WACO FIELDER

BOSTON, Sept. 15. (AP)—The Red Sox management today reported the purchase of Outfielders MacSwain of Mobile, Southern league, and Rye of Waco, Texas league. Cash was given for MacSwain and cash and one player for Rye.

MacSwain is 21 years old, a right-hander and hit for .325. Rye batted for .371 and is said to be fast and have a good arm. Both will report in the spring.

Lord Derby Cuts Down On Racing Activities

LONDON, Sept. 15. (INS)—Because of the heavy taxation which is draining England's well-to-do, Lord Derby, the country's most prominent and successful race-horse breeder and owner, has decided not to race on the same lavish scale as hitherto.

The announcement has stunned horseracing circles and it is generally believed the effect will be disastrous to the English turf.

The early will dispense with the services of his trainer, Frank Butters, will sell most of his yearlings and a number of his brood mares, and will reduce the horses in training at the famous Stanley House stables.

Breck Buckaroos Lose Magness Due to Injury

Special to The Record News.

BRECKENRIDGE, Texas, Sept. 15.—The services of Boyce Magness, all-state quarterback in 1929, will be lost to the Breckenridge Buckaroos for the next two weeks, following a throat operation here Thursday.

DON'T BE ALL HOT AND BOTHERED



Dr. Pepper
GOOD FOR LIFE!
5¢
© Dr. Pepper Co. Dallas, Tex., 1930

AT 10-2 & 4 O CLOCK

ASSOCIATED STORES
PERKINS-TIMBERLAKE COMPANY
INCORPORATED

They Were Great Ball Games!



—Wages outfits you for all occasions.
—From work clothing to business and travel and always just right in style and comfort.

Wages
Clothing, Furnishings, Boots, Shoes
809 Indiana
A store for those who desire better things for less

THE Packard SHOE



For Men whose shoes must look well—and wear well

$8.50 $10 $11

Shoe Section—(Main Floor)

Memphis Man Plans Marathon—Must Pick 200 Pounds or Pay

MEMPHIS, Texas, Sept. 15.—"Sore, well, yes, sore." These are the words that will best describe the feelings of Lyman E. Robbins, manager of the Memphis Democrat, when he attempts to arise from his bed on Saturday morning Sept. 20, after his efforts to pick 200 pounds of cotton on Friday, Sept. 19.

This has all come about by a wager between Robbins and Jess Rosenwasser, local dry goods merchant. Rosenwasser claims that Robbins can't pick 200 pounds of cotton in one day because of the condition of this year's crop. In case Robbins picks the 200 pounds Rosenwaaser is to buy a full page advertisement in the Memphis Democrat, and in case he does not win, Robbins must buy the page ad for Rosenwasser.

Robbins has issued a blanket invitation to the citizens of Hall county to come and watch him pick the 200 pounds of cotton which he says will be picked in either the field of Charlie Stout, Ott Bevers or Grover Moss, the definite field to be announced in the next week's issue of The Democrat. He will begin picking at 6 o'clock in the morning and will pick till 7 o'clock (that is, if he can hold out) that evening.

It has been suggested that Robbins would show much more judgment just to pay off and never attempt to pick the 200 pounds of cotton, but he is fully determined to pick the cotton.

Might Want To

First Convict: Well, now that I've got this hole dug in the wall, I'm going home to my wife.

Second Convict: Better take your tools with you, in case you wanta break back in.—Pathfinder.

Cotton Classer Opens Offices in Memphis

MEMPHIS, Texas, Sept. 15.—Cyril Crow, who has been appointed as cotton classer during the 1930-31 cotton season, arrived in Memphis Friday. He has his office in the Memphis compress office. He was appointed by Lawrence Westbrook as classer.

All association cotton will be classed by Mr. Crow who will pay off at the rate of 90 per cent on seasonal pool cotton, according to Otto Buerger, field man for the Texas Cotton Cooperative association.

15%
REDUCTION
on All Want Ads

appearing in The Times and Record News by bringing your ad to the office and paying cash. Do your Want Ad buying on the "cash and carry" plan. Phone 4391 for rates and information. Want Ad Department.

EL PRODUCTO
for real enjoyment

Are you a "finicky

BROOKLYN HOLDS THIN MARGIN WHILE CUBS SPLIT TWO GAMES

The Rambler's Corner

(Continued From Page Six)

seven innings, and he had smiled, gritted his teeth and said "They shal not score." And then all at once it seemed the old ball park was Flanders fields, with the Huns making the last stand in the Alamo as the Spanish-American war vets clung to the portholes of the Lusitania.

But as we were saying, there was never a sadder face than Hal Wiltse's.

Now it is the usual custom of ball players to leave a pitcher alone when he's in trouble. In most cases, with a hard inning like that eighth over, the boys would have left Wiltse alone, both on the field and in the dugout—left him alone to brood and meditate and figure out whether the next batter up would whiff at a high inside one, or a curve breaking in.

But they fell on Hal's shoulders when that inning was over. One after the other they came around him as they were walking to the dugout. They put their arms around his shoulders and poured words of consolation into his ears. Probably they were telling him they'd make up for it, and slam the next ball pitched out of the lot.

Friends, Hal Wiltse is absolutely reverenced by that bunch of Spudders. They look on him as their guiding star.

I don't know what effect that demonstration after the eighth inning had on Wiltse's pitching in the ninth, but it must have been tremendous. I started to throw down my typewriter and go hug the boy myself.

Especially since these howling Cowtowners all around the press box had been mouthing some hot stuff against Wiltse. They have all the respect in the world for Wiltse as a pitcher—but boy they sure despise to see him work against the Cats. Every time somebody got a hit off him they went nuts.

It just proved they admitted down deep in their hearts that anyone capable of getting a base hit off Wiltse was some hitter. They would rather have seen three hits bunched off Wiltse in that ninth inning Sunday than to watch Swell-Head Fowler knock a hundred home runs off any other pitcher on the Spudder staff.

But to get back to the noise they make. These Cowtowners have a habit of starting a steady tattoo with their feet the minute a Cat batter comes to the plate. Of course they are trying to worry the pitcher. But it is our humble opinion the din worries the batter as much, if not more, than the pitcher. Yet it's a basebal game, and a guy at a baseball game simply is not in his right mind.

They pulled a good one down in the lobby of the Texas hotel Sunday night. Pat Monohan, scout for the Boston Red Sox, who was in Wichita Falls a few days ago, was here for the series. The biggest talker in baseball—that's what Ned Record, brilliant sports editor of The Record-Telegram down here, calls him. It is a good name for him. He's got a line of chatter longer than a home run.

Well, to get to the story. Pat had been talking with the boys down in the lobby continually since Friday, with time out only for the games. His conversation was heard, and enjoyed, over every foot of the first floor. Thinking it a wonderful idea, the manager of the hotel came up to a group in the center of which was none other than Pat, orating at the rate of a mile a split second. The manager had a soap box with him.

"Here," said he, "get on this, Pat. We can hear you better."

Pat obliged, to the satisfaction of quite a crowd which gathered near as Pat went on with "Now when I was in such-and-such a place, so-and-so was the sensation of the league. He was my find. Picked him up as a sandlotter, and now look at him . . ."

The hotel manager did not neglect to assign two bell boys, armed with mops, to steadily scour the floor adjoining Pat's soap box as the great scout talked.

By the way, I received a good letter the other day, from the Electra gentleman who ran me out of the park for telling J. Alvin how to run his league. Mr. W. C. Rushing is his name. He wrote me several days ago taking up for Beaumont in the late lamented protest. I answered him, and told him the rules should have been observed even if some of them were raw as the devil, pointing out that Hal Wiltse didn't receive credit for his twentieth victory on account of just such a rule.

Here's Mr. Rushing's letter:

"Dear Rambler:

"I am after you agin. Sure Hal won his game, worked hard and won it fair. But he lost it just like Beaumont lost, or as the rules says they should lose. But you are raving about Hal getting such a raw deal. Will you admit that the rules were as unjust to Beaumont. As for it being raw as the devil I am now that well acquainted with the old gentleman. Assuming that he is raw it is his own fault for I am informed he has plenty of fire. Possibly there is a rule by which he can't get stewed.

"In a late issue of The Record News you started your column by saying here goes fifty thousand words at twenty dollars per. Now Rambler if you will compare that wage with Cal's thousand dollar a word articles you will find that the gray matter you referred to in tons is not equally distributed, so why bring that up. You did not explain what the per was, whether it was per minute, hour, day, week, month, year, or for your whole natural life. I suppose you will get twenty dollars per-haps.

"Now Mr. Rambler the rules says that I must stamp my letters and this being my last stamp this correspondence is over."

If you'll keep on writing such entertaining letters, Mr. Rushing, I'll send you a bale of stamps.

Heart Attack May Prove Fatal to Tipton Farmer

Special to The Record News

FREDERICK, Okla., Sept. 15.—Minor Fitzgerald, pioneer farmer from northwest of Tipton, is reported critically ill from heart trouble and little hope is held by attendants for his recovery. After being in bad health since last spring he was stricken with a severe heart attack Sunday, since which time he has been gradually growing weaker.

ROBINS ADD TO NARROW LEAD

Brooklyn Clan Takes Game From Cincinnati

BROOKLYN, Sept. 15. (AP)—The Brooklyn Robins increased their hold on first place in the hot National league pennant race to a full game over the idle Cardinals and a game and a half over the Cubs today, when they won their 11th straight victory at the expense of the Cincinnati Reds. Many of the Cardnals, who open an all important three game series at Ebbett's field tomorrow, sat in the stands while the Brooklyn sluggers hit four Cincinnati pitchers hard to win a 13 to 5 decision.

For the second day in succession, the Reds scored three runs in the first inning, knocking the Robins' starting pitcher out of the box. Moss was the victim today. But, as in Sunday's game, a Brooklyn southpaw stepped to the rescue and won. Watson Clark allowing the Reds only two runs for the remainder of the game. Score:

CINCINNATI	Ab	H	O	A	BROOKLYN	Ab	H	O	A
Walker,l	1	0	0	0	Hendrick,m	4	2	4	0
Swanson,m	3	0	0	0	Gilbert,3	3	1	0	2
Meusel,l,m	4	2	1	0	Herman,r	5	4	1	0
Stripp,1	4	1	11	0	Wright,ss	4	2	2	8
Cuccinello,3	3	2	1	0	Bissonette,1	5	4	13	0
Heilmann,r	4	1	1	0	Boone,l	5	1	2	0
Ford,2	4	3	2	5	Finn,2	4	0	3	4
Gooch,c	4	0	6	2	Lopez,c	2	1	1	0
Durocher,ss	4	0	2	4	Picinich,c	1	0	1	0
Lucas,p	0	0	0	0	Moss,p	0	0	0	0
Benton,p	1	0	0	3	Clark,p	4	2	0	1
Frey,p	1	1	0	0					
May,p	1	1	0	1					
xDresden	1	0	0	0					
Totals	35	11	24	14	Totals	38	17	27	15

xBatted for May in ninth inning.

Cincinnati	300 002 000— 5
Brooklyn	600 320 02x—13

Runs—Meusel, Stripp, Cuccinello 2, Heilmann, Hendrick 2, Gilbert 3, Herman 2, Bissonette 2, Boone, Finn, Lopez, Clark. Runs batted in—Wright 3, Lopez 3, Herman 2, Clark, Gilbert, Boone, Bissonette 2, Heilmann 2, Cuccinello, Meusel, Ford. Two-base hits—Stripp, Cuccinello, Lopez, Hendrick, Ford. Three-base hits—Bissonette. Home runs—Meusel, Heilmann. Stolen base—Herman. Sacrifice—Wright. Double plays—Wright, Finn and Bissonette 2; Clark, Wright and Bissonette. Left on bases—Cincinnati 4, Brooklyn 6. Base on balls—Off Lucas 2, off Frey 2, off Clark 1. Struck out—By Benton 1, by May 3. Hits—Off Lucas 5 in 2-3 inning; off Benton 6 in 2 1-3 innings, none out in fourth; off Frey 3 in 1 2-3 innings; off May 3 in 3 1-3 innings; off Moss 3 in 1-3 inning; off Clark 8 in 8 2-3 innings. Winning pitcher—Clark. Loeing pitcher—Lucas.

CUBS 11-6, PHILS 13-4

PHILADELPHIA, Sept. 15. (AP)—The Chicago Cubs, fighting to regain the National league lead which they lost through two defeats at the hands of the tail-end Phillies, split even with the Phils in a double-header today. The Cubs lost the first game, 12 to 11, but won the second, 6 to 4.

The Phils gave the Cubs another scare in the ninth inning by a batting rally which the western team managed to stop after the Phils had scored three runs. Score:

CHICAGO	Ab	H	O	A	PHILADELPHIA	Ab	H	O	A
English,ss	5	2	1	4	Brickell,m	5	0	2	0
Heathcote,r	5	2	3	0	Thompson,2	5	3	3	2
Hornsby,2	5	2	4	4	Friberg,l-ss	5	3	1	0
Wilson,m	5	2	1	0	Klein,r	4	2	2	1
Cuyler,l	5	2	2	0	Hurst,1	4	2	7	0
Kelly,1	5	4	10	0	3xSherlock,1	1	1	0	0
2xFarrell	0	0	0	0	Whitney,3	3	2	1	0
Hartnett,c	4	2	1	0	Davis,c	5	0	6	0
4xD. Taylor	0	0	0	0	Thevw'w,ss	3	1	5	4
Bell,3	2	2	2	4	xMcCurdy	1	1	0	0
Blake,p	3	1	0	1	Benge,p	1	0	0	1
Petty,p	0	0	0	0	Collard,p	1	0	0	0
Bush,p	0	0	0	0	2xO'Doul,1	2	2	0	0
3xStephen'on	1	0	0	0	Elliott,p	1	1	0	9
Grimm,1	0	0	1	0					
Taylor,c	0	0	0	1					
Teachout,p	0	0	0	0					
Totals	40	19	x25	14	Totals	41	18	27	10

xOne out when winning run scored.
2xRan for Kelly in ninth.
3xBatted for Bush in ninth.
4xRan for Hartnett in ninth.
xBatted for Thevenow in eighth.
2xBatted for Collard in eighth.
3xBatted for Hurst in ninth.

Chicago	000 071 111—11
Philadelphia	104 000 061—12

Runs—English, Heathcote 2, Hornsby, Wilson, Cuyler 2, Kelly, Farrell, Bell, Blake, Petty, Bush, Stephenson, Grimm, Taylor, Teachout, Thompson 3, Friberg 2, Klein, Hurst, Sherlock, Whitney, McCurdy, O'Doul 2. Runs batted in—Friberg 2, Klein 3, Whitney 2, Thevenow, Thompson, English 2, Wilson, Cuyler, Kelly, Hartnett, Bell 3, Hornsby, Heathcote, Sherlock, O'Doul. Two-base hits—Thompson, Heathcote, Bell, Cuyler, Hurst, Friberg, Sherlock. Home runs—English, Heathcote, O'Doul. Sacrifice hits—Blake, Klein, Hartnett, Bell 2. Double play—Thompson to Thevenow to Hurst. Left on bases—Chicago 7; Philadelphia 7. Base on balls—off Blake 2; off Benge 1. Struck out—by Benge 4; by Collard 1; by Blake 1; by Elliott 1. Hits—off Benge 13 in 5 innings, none out in sixth; off Collard 4 in 3 innings; off Blake 13 in 7 2-3 innings, 2 out in eighth; off Petty 1 in 0 innings, pitched to one batter; off Bush 3 in 1-3 inning; off Elliott 2 in 1 inning; off Teachout 3 in 1-3 inning. Winning pitcher—Elliott. Loeing pitcher—Teachout. Errors—English, Wilson, Cuyler.

Second Game

CHICAGO	Ab	H	O	A	PHILADELPHIA	Ab	H	O	A
English,ss	5	1	2	1	Brickell,m	5	1	5	0
Heathcote,r	5	3	3	1	Thompson,2	4	0	5	4
Hornsby,2	1	0	0	0	Friberg,1	4	0	1	0
Wilson,m	3	1	3	0	Klein,r	4	1	1	0
Cuyler,l	4	1	3	0	Hurst,1	4	3	11	1
Kelly,1	3	1	14	0	Whitney,3	2	0	0	0
Bell,3	4	1	0	1	Renas,c	4	0	3	1
xTaylor,c	4	2	1	0	Theve'w,ss	3	0	1	5
Bush,p	3	1	0	3	Collins,p	3	2	0	3
Blair,2	4	1	1	4	xMcCurdy	1	1	0	0
					2xO'Doul	1	1	0	0
Totals	36	12	27	10	Totals	35	9	27	14

xBatted for Thevenow in ninth.
2xBatted for Collins in ninth.

Chicago	000 022 101—6
Philadelphia	000 001 003—4

Runs—Heathcote, Wilson 2, Cuyler, Kelly, Z. Taylor, Klein, Hurst, Whitney, McCurdy. Runs batted in—Bell 2, Heathcote, Wilson, Klein, Bush, English, McCurdy, O'Doul, Brickell. Two-base hits—Hurst 2. Home runs—Heathcote, Wilson, Klein. Sacrifices, Kelly, Bush. Double play—Thompson to Thevenow to Hurst. Left on bases—Philadelphia 7; Chicago 6. Base on balls—off Collins 1; off Bush 1. Wild pitch—Bush. Loeing pitcher—Collins. Errors—Thompson.

GIANTS BEAT PIRATES

NEW YORK, Sept. 15. (AP)—Fred Fitzsimmons' three-hit pitching turned back the Pirates and broke New York's five-game losing streak. The Giants winning 6 to 1 in the final game of the year between the two clubs today.

Steve Swetonic, Pirate hurler, was hit hard in the first two innings but after the shaky start settled down and locked with Fitzsimmons in a pitchers' duel, holding the Giants to three hits for the remaining six sessions. Score:

PITTSBURGH	Ab	H	O	A	NEW YORK	Ab	H	O	A
L.Waner,m	4	1	5	0	Critz,2	5	1	5	4
P.Waner,r	4	1	1	0	Leach,l	5	1	2	0
Grantham,2	4	0	2	3	Lindstrom,3	5	2	0	0
Traynor,3	4	1	2	4	Terry,1	5	4	8	0
Comorosky,l	4	0	2	0	Ott,r	2	1	3	0
Bartell,ss	2	0	1	4	Hogan,c	4	2	5	1
Suhr,1	2	0	9	0	Jackson,ss	3	0	4	5
Bool,c	2	0	2	0	Roettger,m	4	1	0	0
Swetonic,p	3	0	0	0	Fitzsimmons,p	4	0	0	1
Totals	29	3	24	11	Totals	37	12	27	11

Pittsburgh	001 000 000—1
New York	230 100 00x—6

Runs—Suhr, Critz, Leach, Lindstrom 3, Terry. Runs batted in—Leach, Terry 2, Hogan 3, L. Waner. Two-base hit—Terry. Three-base hits—Critz, Terry. Left on base—Pittsburgh 4, New York 10. Base on balls—Off Fitzsimmons 3, off Swetonic 3. Struck out—By Fitzsimmons 4. Error—Suhr.

Lawton Will Have $100,000 Hospital

LAWTON, Okla., Sept. 15.—Plans will be completed within the week for a $100,000 hospital to be constructed in the north addition of the city by Dr. J. M. Thompson of Walters, and E. L. Kibble of Chickasha. A modern, fireproof, four-story structure which will compare favorably with any modern institution of its kind within this section of the state will be built.

The hospital is being financed by Dr. Thompson and Mr. Kibble with the assistance of a number of Walters citizens, it is stated. There will be a total of 18 rooms to a story, with 60 beds and four wards, according to plans. An electric elevator and an automatic heating and cooling system will be installed.

Construction is expected to start within two weeks. Dr. Thompson will continue the operation of the Walters hospital, he states.

Sunset Pecan Crop Remains Uncertain

Special to The Record News.

SUNSET, Texas, Sept. 15.—An exact estimate of the pecan crop here this year would be hard to make. Some of the trees are well loaded with pecans and others near them have but few pecans on them. Most of the pecan trees here are native trees growin gin Sandy and Brushy creek valleys. Many individual farms have less than 25 trees to the farm, but some have a larger number than that. A. J. Mathews and others have grafted some of their native trees with papershell pecan buds but have been unable to get as good results as they had desired.

Falsely Charged

Magistrate—I understand this is the fifth person you have run over!

Speed Fiend—Pardon me, sir, the fourth—one of them I ran over twice.—Passing Show.

ENTERPRISE IN EASY VICTORY

Vanderbilt Yacht Two Up On Shamrock

By SIDNEY B. WHIPPLE ... United Press Staff Correspondent

NEWPORT, R. I., Sept. 15.—Harold S. Vanderbilt sailed his yacht Enterprise to victory by a margin of nine minutes and 34 seconds today over Sir Thomas Lipton's Shamrock and with the victory had established an impressive margin in favor of the American boat.

Enterprise now has won two races. It needs but two more to send the Shamrock back to England in defeat without the historic America's cup for which it challenged.

Yacht's Speed Shown

The margin of two races to none in favor of the Enterprise was only a portion of the advantage, for Vanderbilt demonstrated today that he was capable of meeting and defeating the challenging yacht and crew at almost any branch of racing.

On the start he out-jockeyed the green boat from the Royal Ulster Yacht club and its master, Capt. Edward Heard, getting such a start across the line that in 10 minutes he was in position to cross the Shamrock's bows at any time he chose.

When he finally did cross the bows and Shamrock wept to the opposite tack to escape the disadvantage of having the Enterprise on the windward, Vanderbilt followed and it didn't take long for him to demonstrate that he did not propose to let Shamrock get away for a moment.

When the windward beat of the 30-mile triangular course off Brenton's Reef had been completed, Vanderbilt outsailed Heard and the green yacht again in rounding the marking buoy and from then on the race was as good as over. The American skipper set great billows of sail and scudded before the wind, opening yard after yard of water between himself and the Britisher and on the final run home, despite difficulty in holding a light breeze for a time, the story was the same.

Shamrock Poor Second

When the American boat sailed over the finish line amid the throaty blasts of a hundred yachts and power boats, the Shamrock could just barely be seen, almost two miles behind, her white sails all but merging invisibly into the gray band of fog which slowly was creeping in.

The windward, supposedly a big advantage, Enterprise had such headway that it drew perhaps a quarter of a mile from the Shamrock in the first 10 minutes.

Wilbarger County Agents To Make Drouth Report

Special to The Record News.

VERNON, Texas, Sept. 15.—R. E. L. Pattillo, county agent, will attend the state and county drouth committee meeting at Haskell Monday morning, he announces. He will make a report on conditions in Wilbarger county and hear the committee reports from other West Texas counties affected by the drouth. Red Cross officials are also scheduled to attend the meeting, it is announced.

15½%
REDUCTION
on All Want Ads
appearing in The Times and Record News by bringing your ad to the office and paying cash. Do your Want Ad buying on the "cash and carry" plan. Phone 4391 for rates and information. Want Ad Department.

Association Gives Stribling Heavy Lead and Carnera Clean Slate

OMAHA, Neb., Sept 15. (UP)—W. L. "Young" Stribling, of Georgia, today was named leading contender for the heavyweight boxing championship and Primo Carnera, giant Italian, was purged of participating in "fixed" fights by the National Boxing association in annual convention here.

The convention passed a ruling holding that Carnera never had been guilty of fraud as far as he himself knew the quality of fighters with whom he was matched. He was reinstated as a "ranking contender for the heavyweight championship of the world."

The association recognized the following division champions and named one leading contender for each weight:

Flyweight: Frank Genaro, Midget Welgast.

Bantam Weight: Vacant, Al Brown.

Featherweight: Bat Battalino, Kid Chocolate.

Junior Lightweight: Benny Bass, Pete Nebo.

Lightweight: Al Singer, Ted Kaplan.

Junior Welterweight: Ted Berg, Baby Joe Gans.

Middleweight: Vacant, Dave Shade.

Light heavyweight: Maxie Rosenbloom, Jimmy Slattery.

Heavyweight: Max Schmeling, W. L. Stribling.

The convention adopted the report of Stanley Isaacs, president. It also ruled that when a boxer is suspended the suspension will not go into effect until the fighter has filled all pending contracts already signed.

CARNERA CHALLENGES "ANY MAN" FOR CHAMPIONSHIP

CHICAGO, Sept. 15. (AP)—Primo Carnera, the giant Venetian, today challenged "any man in the world to contest for the heavyweight boxing championship of the world," and backed his challenge by posting $2,500 forfeit money with the Illinois State Athletic commission.

Seven Vernon Scouts Receive Merit Badges

Special to The Record News.

VERNON, Texas, Sept. 15.—Seven Vernon Boy Scouts received awards Friday night at the Pease Valley Scout association court of honor held on the lawn at the First Baptist church. Grady Shipp, association chairman, presided at the meeting and Rev. J. H. Garrett, scout commissioner, acted as secretary.

The following merit badges were awarded: Masonry, Ray Shirley; firemanship, Marlin Anthony, Ray Shirley, Bruce Wall; first aid to animals, Marlin Anthony; leathercraft, Ray Shirley; woodcraft and carpentry, Eugene Rainwater and Ray Shirley; pioneering, Ray Shirley, Marlin Anthony and Eugene and Johnny Rainwater; reptile study and electricity, Marlin Anthony; swimming, Ray Shirley, Johnny Rainwater and Marlin Anthony.

Graham Prepares For Medical Convention

Special to The Record News.

GRAHAM, Texas, Sept. 15.—The spring session of the Northwest Texas Medical association will be held in Graham some time in March, 1931, according to announcement made by Dr. H. E. Griffin and Dr. W. O. Padgett of Graham who attended the meeting of the organization in Wichita Falls a few days ago. Drs. Griffin and Padgett personally presented the invitation which followed one extended by Graham Chamber of Commerce, Rotary and Lions clubs. An entertainment program will be arranged by the Graham Chamber of Commerce, for about one hundred visitors expected to be here for the session. Officers of the organization will have charge of the professional program which will be held in the Graham Memorial auditorium.

The total value of all crops grown in Florida last year was estimated at $142,740,000.

Missionary Circle of Electra Names Officers

Special to The Record News.

ELECTRA, Texas, Sept. 15.—Circle six of the Baptist Women's Missionary union have selected the following officers for the ensuing year; Leader, Mrs. R. W. Wilde; secretary and publicity chairman, Mrs. A. S. Kerby; personal service, Mrs. Mack Wilson; young people's leader, Mrs. J. O. Rouse; benevolence, Mrs. E. B. Holcomb; missions, Mrs. Fred Stanford; historian and educational chairman, Mrs. G. J. Gilles; group captains, Mesdames C. W. Moore, C. V. Ruth and Ben Rohrer. Mrs. Kerby was re-elected secretary for the third consecutive time.

Young Increases Bounty on Wolves

Special to The Record News.

GRAHAM, Texas, Sept. 15.—An increase from $2 to $5 on the bounty on wolves was authorized by the commissioners court of Young county the past week. They also voted to increase the bounty on rabbits from 5 to 10 cents. The action was taken in response to the presentation of a petition circulated by the chamber of commerce committee of which F. V. Hinson was chairman. The signatures of 200 citizens interested in the welfare and progress of the ranchmen, farmers and poultrymen of the county were given on the petition and is expected to increase interest in eradicating predatory animals and lessen damage done by wolves and rabbits on Young county farms and ranches.

Young Amazons Decline Surrender In School Strike

WATERTOWN, Mass., Sept. 15. (INS)—With several score modern "Joan of Arcs" refusing to retire from the field of battle, even though several of their boy-compatriots had given up the fort, and with many irate parents rising up in favor of their children, the high school strike by 500 students, protesting the addition of 75 minutes to the school day, was no nearer a peaceful settlement today.

Following a secret meeting by the school committee last night, to which nearly 2,500 parents were refused admission, a parents' meeting was called at Saltonstall park for tonight.

Several boy leaders of the strike, following a conference with officials of the Watertown Chamber of Commerce, agreed to return to school and use their influence to get the others to return. The girls, however, repudiated the boys for "deserting the cause," and declared they had no authority to act for the 500 strikers.

FAIR DATES SET

Special to The Record News.

RULE, Texas, Sept. 15.—The Rule fair this year will be held Oct. 2-4. The various committees have been appointed and much enthusiasm is being manifested by the entire community. The crops around Rule this year are not as good as usual, but there will be sufficient agricultural products to insure a good exhibit. The rural club women, have been active in canning.

DR. G. H. HAMPSHIRE
EXCLUSIVE PRACTICE IN
Skin and Genito-Urinary Diseases
ANNOUNCES THE REMOVAL OF HIS OFFICES
FROM THE THIRD FLOOR TO
SECOND FLOOR WAGGONER BUILDING
WICHITA FALLS, TEXAS

Guaranteed



the new
MILLER
Geared-to-the-road tire

GUARANTEE
We guarantee this tire to outwear any other tire of equal price when run under the same conditions.
Ask Us for Particulars.

BAILEY-MOLINE HARDWARE
TIRE DEPARTMENT
707 Tenth St.

Professional Directory

Accountants

ALLRED, LAMBERT & NICHOLS
Certified Public Accountants
647-650 Harvey-Snider Building
Phone 4212 Wichita Falls, Texas

Attorneys

SULLINGTON, BOONE, HUMPHREY & KING, Lawyers
Ninth Floor City National Bank bldg.
Phones 4361-4362

A. H. Carrigan Bert King
Russell Burles Joe B. Carrigan
CARRIGAN, KING & BURLES
Lawyers
807-11 Hamilton Bldg.
Phones 3135-3136 L. D. 33

BONNER, BONNER & CHILDRESS
Eleventh Floor, City National Bank Bldg.
Phones 7121-7122

A. E. Britain Maurice Cheek
BRITAIN & CHEEK
825-26-27 Hamilton Bldg.
Phone 3-1119

Chiropractors

F. L. MYERS, D. C., T. H. MYERS, D. C.
Myers Chiropractic Service for Better Health. Also X-ray Service
213-14 Staley Bldg. Phone 9298

Hospitals

WICHITA FALLS CLINIC HOSPITAL
Clinic-Hospital, Phone 2-1182
Dr. Everett Jones .....Res. Tel 9038
Dr. O. B. Lee ..... " 5830
Dr. O. B. Kiel ..... " 5329
Dr. J. C. A. Guest ..... " 6214
Dr. W. L. Parker ..... " 3698
Dr. J. B. Nall ..... " 5456
Dr. A. F. Leach ..... " 7544
Dr. C. A. Wilcox ..... " 8371
Dr. W. B. Whiting ..... " 9390
Dr. J. E. Kanatser ..... " 2-1411
Dr. P. B. Stokes ..... " 2-1597
Dr. Clayton Shirley ..... " 2-1182
Dr. F. K. Smith ..... " 2-1182
Dr. C. H. Dolph ..... " 2-1182
Dr. D. R. Venable ..... " 2-1182
Dr. Joseph Easley ..... " 2-1182
Eva M. Wallace, Supt. ..... " 2-1182
H. R. Fuller, Bus. Mgr ..... " 2-1182

HARGRAVE-WALKER HOSPITAL
Emergency Clinic—Phone 4177
Dr. R. L. Hargrave—Res. phone 8762. Surgery, diseases of women, obstetrics.
Dr. F. R. Collard—Res. phone 5458 Obstetrics, diseases of children, medicine
Dr. B. C. Cammack—Res. phone 2-4014. Surgery, diagnosis, general medicine
Dr. Pinkie Woolsey—Res. phone 2-3235 X-ray, electro-therapeutics, laboratory

THERE IS NOTHING OBSCURE about the Classified Columns except the reason why some few people fail to read them regularly.

Osteopathic Physicians

DRS. PETERSON & KROHN
Osteopathic Physicians
325 Hamilton Bldg.
Phone 5664

Physicians and Surgeons

J. D. HALL, M. D.
Diseases and Surgery of Genito Urinary Tract
708 Staley Bldg. Phone 2-2372

DR. O. W. WILSON
Eye, Ear, Nose and Throat
506-8-10 Staley Bldg.
Phone: Office, 4172; Res. Phone 9060

JOE A SEAY, M. D.
Rectal and Colon Diseases
Hours 9 to 5
Phones: Office, 4532; Residence, 3818
224 Staley Bldg.

DR. G. H. HAMPSHIRE
Skin and Venereal Diseases
301-7 Waggoner Bldg.
Phones: Office, 9619; Residence 3711

DR. O. T. KIMBROUGH
Urology
417 Hamilton Bldg.
Res. 7828 Office Phone 7961

DR. A. D. PATTILLO DR. R. B. WOLFORD
605 City National Bank Bldg.
Office phone ...6365 | Office phone ...3440
Residence phone 9256 | Residence phone 4866

THE NORTHWEST TEXAS CLINIC
306-311 Hamilton Bldg. Office Phone 7181
Dr. L. Mackechney
Obstetrics and Gynecology, Phone 5462.
Dr. J. A. Heyman, Surgeon, Phone 3567
Dr. Bailey R. Collins
Diagnosis and Pediatrics, Phone 7648
Dr. Walter B. Adams
Eye, Ear, Nose and Throat, Phone 2-4473
Jerry Vinson, Bus. Mgr. Phone 2-2935

DR. G. T. SINGLETON
Surgery-Obstetrics Phone 7952
DR. L. B. HOLLAND
Surgery-Gynecology Phone 2-2982
407 Hamilton Bldg. Office Phone 2-2144

THE STEVENSON DIAGNOSTIC CLINIC
Diagnosis, Internal Medicine, Consultations
C. W. Stevenson, M. D. F. A. C. P.
411 Hamilton Bldg. Telephone 2288

L. F. Stripling, M. D.
J. A. Johnson, A. B., M. D.
DRS. STRIPLING & JOHNSON
Eye, Ear, Nose and Throat
527 Hamilton Bldg. Phone 4567

DR. MARTRODE DR. EGDORF
Eye, Ear, Nose and Throat
Offices 420 Hamilton Bldg.; Phone 2162
Res. Phone 3620 Res. Phone 2-1808

Optometrists

GEO. W. L. SPENCER, O. D.
Optometrist
Phone 3048 705 Ohio Avenue

To Start Fall Business

Buy Now!

Those Who Would Sell Must Buy!

Wichita Daily Times
and
Wichita Falls Record News

The only way to get Fall business under way is for everybody who has something to sell—merchandise or service—to begin their Fall buying at once!

The things we want, and are going to have to get, are available now. Selections are most complete. Service is excellent. Prices are at low tide—an upward trend is the next price change to expect.

Everything is in favor of the person who can and does buy now—values are greater—maximum service will be obtained. General business and employment conditions will be improved. Improved business means more business, more money, more happiness for EVERYBODY!

BUYING MAKES BUSINESS
BUSINESS MAKES BUYING

Wichita Daily Times
AND
Wichita Falls Record News

Cotton Values Lose Early Gains Livestock Steer Prices Rule Higher Grain Wheat Dives To New Low

Cotton

DAILY COTTON TABLE

Port Movement

	Mdlg	Rcpts	Sales	Stock
New Orleans	10.63	8,887	5,645	352,865
Galveston	10.45	6,711	750	242,136
Mobile	10.05	2,669	3,757	50,753
Savannah	10.36	8,215	3,732	187,113
Charleston		1,543		63,341
Wilmington		106		2,402
Norfolk	10.88	107	57	42,221
Baltimore				725
New York	10.95			237,596
Boston				5,500
Houston	10.45	25,890	14,322	760,666
Minor ports				18,487
Corpus Christi		10,821		199,775
Total today		64,949	27,263	2,193,770
For week		128,857		
For season		1,386,096		

Interior Movement

	Mdlg	Rcpts	Sales	Stock
Memphis	9.85	3,865	1,280	132,147
Augusta	10.25	3,226	656	75,310
St. Louis		394		1,808
Fort Worth	9.85		600	
Little Rock	9.75	136	220	5,680
Atlanta	10.55			
Dallas	9.60		18,550	
Montgomery	9.75		109	
Total today		7,621	22,415	214,945

NEW YORK COTTON

NEW YORK, Sept. 15. (AP)—Advances from rather an irregular trading in cotton here today was attributed to covering and trade buying, but after selling up from 11.02 to 11.18, or about 15 or 16 points net higher, the market eased off again under realizing and southern selling. New December sold back to about the opening price, closing at 11.03, with the general market closing barely steady net 3 points lower to 2 points higher.

The opening was steady at a decline of 3 points to an advance of 2 points. New October sold up from 10.85 to 11.00 and March from 11.26 to 11.40; during the middle of the day. The demand seemed to taper off at these figures however, and the market eased later under liquidation or reselling by early buyers and some increase in the offerings from the South.

The factor chiefly discussed in connection with the day's fluctuations, however, was the comparative absence of southern selling during the early trading and the increased offerings from that source in the afternoon.

Liverpool cables said hedging and liquidation there had been absorbed by continental buying and reported a broadening demand for cloths and yarns. Exports today 44,135 making 702,400 so far this season. Port receipts 72,979. U. S. port stocks, 2,189,795.

	High	Low	Close
Jan. old	11.33	11.21	11.21*
Jan. new	11.25	11.12	11.12-14
March	11.40	11.26	11.26-27
May	11.59	11.43	11.43-45
July	11.75	11.60	11.60-62
Oct. old	11.10	10.91	10.91-92
Oct. new	11.00	10.85	10.85-86
Dec. old	11.07	11.10	11.10
Dec. new	11.18	11.02	11.03-04

*Nominal.

NEW ORLEANS COTTON

NEW ORLEANS, Sept. 15. (AP)—Although the cotton market was disappointing at the opening today it soon rallied and was on the upgrade nearly all morning due to continued rains in the eastern belt and rather heavy trade buying in the market here. Before this demand was satisfied prices had advanced 18 to 20 points from the early lows. Although the market eased off 6 to 7 points on realizing around midsession the undertone remained firm.

The market gradually eased off during the period after mid-session owing to profit taking and more or less hedge selling but prices kept within the earlier range but somewhat nearer the lows. October closed at 10.90 and December at 11.08 showing net declines on those months of 4 to 5 points. The general market closed steady at net gains of 1 to 3 points.

Liverpool came in 4 points up and first trades here showed no change to 2 points decline. The opening figures proved the lows of the day however, with October at 10.84 and December at 11.03. Prices soon started to rally and by the end of the first hour October traded at 10.90 and December at 11.07 or 4 to 6 points up from the lows.

The market had a sharp rally later in the morning on continued rains in the eastern belt and rather heavy trade buying here and October advanced to 11.04 and December to 11.21 or 18 to 20 points above the early lows. Around mid-session prices reacted 6 to 7 points on realizing.

The market ruled easier in the afternoon mainly on realizing and hedge selling and prices kept within the earlier range but nearer the lows than the highs. And the close was within 5 to 6 points of the lows but 1 to 5 points net higher for the day.

Port receipts 64,841, for week 125,857, for season 1,386,096, last season 1,034,596. Exports 37,005, for week 45,035, for season 669,680, last season 535,194. Port stock 2,193,770, last year 871,169. Combined shipboard stock at New Orleans, Galveston and Houston 86,804, last year 52,822. Spot sales at Southern markets, 48,778, last year 57,228.

	High	Low	Close
Jan.	11.29	11.15	11.16*
March	11.44	11.30	11.30
May	11.64	11.44	11.47
July	11.79	11.62	11.65
Oct.	11.04	10.84	10.90
Dec.	11.21	11.03	11.08-09

*Bid.

Liverpool Cotton

LIVERPOOL, Sept. 15. (INS)—There was a moderate business in opening spots cotton today with prices barely steady. Sales amounted to 5,000 bales.

At midday, middling fair sold at 7.56d, strictly good middling at 7.11d, good middling at 6.76d, strictly middling at 6.41d, middling at 6.21d, strictly low middling at 6.01d, low middling at 5.41d, strictly good ordinary at 4.71d, and good ordinary at 4.31d.

Futures were quiet and steady with October at 5.88d, December at 5.95d, January at 5.99d, March at 6.08d, and May at 6.17d.

DRY GOODS MARKET

NEW YORK, Sept. 15. (AP)—The cotton grey goods market opened the week quietly with prices of standard constructions unchanged and steady. More prints cloths were on offer than at the close of the week. Broadcloths were in demand, sheeting and drills slow. Burlaps were unchanged on steady offerings from Calcutta. Spot raw silks were weaker here and in Japan with little selling.

New York Bonds

BOND AVERAGES

(Copyright, 1930, Standard Statistics Co.)

	10 Indls.	10 Rrts.	10 Utils	30 Total
Monday	94.8	109.1	101.0	101.6
Previous day	94.7	109.0	101.0	101.6
Week ago	94.6	109.4	100.8	101.6
Month ago	95.9	108.0	100.8	100.9
Year ago	92.3	101.3	96.8	96.5
Two years ago	95.3	105.3	99.3	99.9
Three years ago, weekly av.	96.0	108.0	99.8	101.3
High, 1930	94.8	109.4	101.1	101.6
Low, 1930	91.9	101.9	96.5	96.4
High, 1929	95.3	106.0	99.8	99.9
Low, 1929	90.4	100.8	96.0	96.3

Foreign

Argentina Sf 59 June	96
Austria 4½s	51
Belgium 7½s	105¼
Britain 37, 5½s	105⅝
France 7½s	125⅝
Germany 7s	105
Italy 7s	98½
Japan 6½s	105½
Panama 5s A	96
Poland 8s	92½

Domestic

American Smelting 5s	102¾
American Sugar 6s	103¼
A T & T 5½s	108⅛
A T S F Gen 4s	97¼
A G & W I 5s	74⅛
Baltimore & Ohio Rf 5s	104⅜
Bethlehem Steel Rf 5s	103⅛
Chesapeake Corporation 5s	101
C B & Q 4½s	102⅝
C G W 4s	74½
G R I P 4½s	97⅜
Erie Rf 5s	94⅛
General Motors A C 6s	92¾
Great Northern 7s A	111⅝
Hudson Man Rf 5s A	83⅜
I G N Adj 6s	88¼
Int Mateh 5s	101
Int T & T 4½s	105⅜
K C S Rf 5s	102
Loews Inc 6s	100½
M K T Adj 5s A	100
Missouri Pacific Gen 4s	80⅜
National Dairy 5½s	100½
New York Central Rf 5s	108⅞
Northern Pacific 6s B	113¼
Philips Petroleum 5½s	97⅛
Pure Oil 5½s	100⅛
Sinclair Oil Col 7s	104⅞
Southern Railway Con 5s	111⅛
Southwestern Bell 5s	105⅜
Texas & Pacific 5s	105⅜
Union Pacific 4½s	101
United States Rubber 5s	83

MARKETS AT A GLANCE

NEW YORK

Stocks weak; utilities pilot pivotal shares downward.
Bonds irregular; rails and utilities in best demand.
Curb weak; technicolor reaches new 1930 low.
Foreign exchanges irregular; sterling easier.
Cotton barely steady; beneficial rains Oklahoma.
Sugar lower; increased spot offerings.
Coffee higher; European buying.

CHICAGO

Wheat easy; favorable weather and increased visible supply.
Corn easy, favorable weather and poor cash demand.
Cattle steady to lower.
Hogs steady.

Market Retreats Under Unfavorable Developments in World Conditions

By BROADAN WALL

NEW YORK, Sept. 15. (US)—Stocks continued under pressure today, although volume of offerings continued relatively small, little over a million and a half shares changing hands.

There were too many unfavorable developments in world wide conditions to encourage extensive support and this was reflected in a steady tendency toward lower levels, with closing prices virtually the lowest of the day and among most of the leaders the lowest on the present setback. At no time were there signs of more than an orderly retreat of quotations. The weakness evidenced more than anything else the disinclination of bullishly-inclined factors to attempt stemming the tide at any particular level. Whatever buying was evident took place on recessions.

From the opening, the market was chilled by the German news detailing the election results. With wheat breaking into new low territory under 80 cents a bushel, the commodity situation held little cheer for the market, and evidence that Copper prices have weakened further served only to emphasize that further adjustments are necessary in various directions. Under the weight of the depressing factors, cheaper money at 2 per cent was overlooked as an influence on prices.

Orderliness of the market as its only redeeming feature, although absence of large-scale liquidation likewise emphasized the professional character of the pressure. Nevertheless, failure of more active support to develop was highly disappointing, particularly to those who had been led to believe underlying conditions have improved. The market is getting very close to that period where concrete evidence will have to be forthcoming if actual betterment in business if prices are to hold. Disappointment over failure of general business to show more than the most modest rally is finding expression in stock prices. In this respect there was a report that one of the most reliable trade indices has been revised to a somewhat less encouraging prospect. The bull contingent in the market, however, continues to express belief that the steady demand for stocks, even if it appears only a setback in prices, evidences a backlog of buying which must soon exert influence on the price structure.

There were a few outstanding firm spots, General Refractories gained over a point on demand which was attributed to other than speculative interests, although a strong group is actively interested in the stock. This company is favored by prevailing low rate of operations in the steel industry, permitting extensive repair and building work, in which refractories is a leading factor. Gillette also held firm despite the general weakness. It is understood the Gillette management has reached some sort of agreement with the Auto-Strop company with respect to their patent litigation. Considerable buying of Gillette was traced to interests who formerly were active bears on the stock. It is not known yet whether the settlement involves a merger of the companies or possibly a substantial cash payment, in which connection recent reports of Gillette financing may be significant.

Another development of the week-end which had repercussion market-wise was the disclosure that stock exchange and New York state authorities were actively pursuing their campaign against stock racketeers. In this connection, it was stated that Dunhill International at one stage had no nearby bids, until a leading stock exchange house identified with its management supplied bids. This stock has been run by a pool whose participants have attracted attention from the attorney general's office. It was also stated that another stock has been under investigation for "wash sales." The revival of stock racketeering has been very noticeable, particularly among the low-priced stocks. The more aggressive investigations, however, have influenced even some of the legitimate operators in the market to curtail activities until the pending investigations are concluded, for fear of possible influence on various operations.

American Smelting was under steady pressure and affected the other copper shares, all of which were responding to disclosures that another downward adjustment in copper is a near-future possibility. The smelters selling, to which attention had already been directed here as significant, was unsettling to the entire list since the company is recognized as probably the soundest in the industry. Utilities yielded with the general list. Public Service was off over a point. The company may issue new $5 preferred stock. Railroad stocks as a group were inactive, but Baltimore & Ohio held firm. The dividend action on which is due Wednesday appears safe for this quarter at least. Warner Bros. was favored by expiration of its rights.

Oil stocks were in supply. Steel common closed off 2⅜, American Can 2⅞, American Telephone and Telegraph 1½, Westinghouse 2¾, General Motors ½, Consolidated Gas 1⅞.

It was reported that toward the close a better grade of buying developed for the leading issues, but the buying is extremely discriminating.

STOCK AVERAGES

(Copyright, 1930, Standard Statistics Co.)

	50 Indls.	20 Rrts.	20 Utils	90 Total
Monday	168.0	121.0	123.1	168.3
Previous day	168.0	121.3	126.4	170.9
Week ago	169.4	121.9	125.4*	171.8*
Month ago	161.8	114.1	114.3*	164.4
Year ago	253.1	162.3	340.7	253.0
Two years ago	182.0	126.2	163.1	169.4
Three years ago, weekly av.	143.3	121.3	124.4	136.6
High, 1930	202.4	141.6	281.3	205.8
Low, 1930	149.6	115.4	204.7	154.0
High, 1929	252.8	167.8	353.1	253.5
Low, 1929	141.3	117.7	156.6	140.3

*Revised figure.

Amerada	51	24	23⅞	23½
Am Can	321	131⅜	128⅛	128⅝
Am & For Pow	217	72⅜	69⅞	70⅞
Am Internat	39	36⅝	35½	36⅛
Am Pw & L	22	84	82	82
Am Rad St San	64	27⅞	26⅝	27
Am Roll Mill	61	50⅜	48⅝	50⅛
Am Sm & R	62	67⅜	65	65
Am Sug Ref	1	51¼	51¼	51½
Am Tel & Tel	90	215⅞	213¼	214⅞
Am Wat Wks	176	100⅛	98⅜	98⅞
Am Woolen	3	11⅛	11⅛	11⅛
Am Wool pf	2	28⅜	28	28
Anaconda	80	46⅞	46	46⅛
Atl Ref	29	34	33	33⅛
A T & S F	4	220½	219½	220
Baldw Loco	71	32⅛	32⅛	32⅛
B & O	12	99	98⅛	98⅛
Bendix Aviat	17	32	31¼	31⅝
Beth Steel	98	89	88¼	88⅜
Briggs Mfg	57	19⅝	18⅞	19
Burr Ad Mch	9	35⅞	34⅞	35⅞
Calu & Ariz	2	90½	90	90
Calu & Hecla	9	13⅛	13⅛	13⅛
Can Pac	39	186⅞	185¼	185⅛
Cerro de Pas	1	45	45	45
Chrysler	36	28	27¼	28
Col Fuel & Ir	1	14⅛	14⅛	14⅛
Colum G & E	119	63⅞	62⅜	62⅝
Consol Gas	120	109¼	107¼	107⅞
Conti Can	19	59	58	58⅝
Conti Oil Del	108	19⅛	19	19
Corn Prod	19	91	90	90
Curtiss Wright	48	6⅝	6⅛	6⅜
Drug Inc	15	82⅛	80⅞	80⅞
Du Pont	80	120	116⅝	118
DL Pw & L	316	74	71⅞	72⅛
Erie R R	3	40	38⅝	38⅝
Fox Film A	164	50⅜	48⅝	48⅞
Freeport Texas	27	48⅛	46⅜	46⅛
Gen Am Tank	8	87⅛	87	87
Gen Elec	448	72⅛	70⅞	71⅛
Gen Foods	22	57⅞	56⅞	57⅜
Gen G & El A	13	10	9⅞	9⅞
Gen Motors	342	44⅞	43⅜	44¼
Goodyear Tire	8	53	52⅛	52⅜
Graham Paige	9	6	5⅝	6
Grant W T	30	36⅜	35½	36
Houston Oil	62	76	73¾	74⅜
Howe Sound	2	30⅜	30	30⅛
Hudson Motor	6	29⅛	29⅛	29⅜
Hupp Motor	7	13½	13⅛	13⅛
Inspiration Cop	5	14⅜	14	14
Int Comb Eng	17	7¼	6⅞	7
Int Harvester	21	77½	77	78⅛
Int Hydro El A	4	38⅛	37⅜	37⅝
Int Match Ptc pf	5	78⅛	78⅛	78⅛
Int Nickel Can	649	25⅜	24⅝	25
Int Tel & Tel	51	43	42¼	42¾
Johns Manville	30	91⅜	91	91
Kennecott	68	34⅞	34	34⅜
Kreuger & Toll	230	27⅝	27¼	27⅜
Loft	6	4⅛	4⅛	4⅛
Mack Trucks	1	58½	58½	58½
Magma Cop	1	31⅜	31⅛	31⅛
Maracaibo Oil	3	5¼	5¼	5¼
May Dept Store	2	44½	44½	44⅔
McKeesport Tin	100	88	86½	87
Mex Seab Oil	123	24⅜	23¾	24
Mimami Cop	1	15	15	15
Mid States Oil cfts.	8	⅞	⅞	⅞
M-K-T	16	41	40⅜	40⅝
Mo Pac	1	66	66	66
Mont Ward	96	37½	36⅞	37
Nash Motor	3	34⅞	34¼	34¼
Nat Cash Reg A	24	47⅜	46⅛	46⅛
Nat Dairy Prod	38	54⅜	53⅜	53⅜
Nat Pow & Lt	154	49	49	49
New Con Cop	38	14⅝	14⅜	14⅜
N Y Central	10	163¾	161⅜	162⅝
NY NH & H	13	106	104⅜	106
North American	41	106⅜	104⅛	105⅛
Pac G & El	3	60	59¼	59⅛
Packard Motor	51	13⅜	13	13
Pan-Am Pet B	2	54	53	53
Paramount Publix	95	60⅛	59⅛	60⅛
Penn R R	15	73⅞	73¼	73⅜
Phillips Pet	55	32⅛	32¼	32⅛
Pub Serv N J	86	94	92	92½
Pure Oil	8	19⅝	19⅛	19⅛
Radio	944	40⅝	39	39⅛
Radio Keith Orph	546	35⅝	33⅞	34⅜
Reading Co	60	107⅛	107⅛	107⅝
Remington Rand	43	30	29	29⅛
Repub Steel	9	35¼	34⅝	35
Rio Grande Oil	2	15⅞	15⅞	15⅞
Sears Roe	27	72¼	70⅝	71⅛
Seneca Cop	38	2⅜	2¼	2⅜
Sinclair Con	50	21⅛	21	21⅛
Skelly Oil	2	26⅞	26⅜	26⅝
Sou Pac	1	118⅛	118⅛	118⅝
South Rail	2	86⅛	85⅝	85⅞
Stand Brands	59	20¾	20¼	20⅝
St G & El	56	106	103⅛	103⅜
St Oil Calif	27	60⅝	60¼	60⅓
St Oil Kan	1	30	30	30
St Oil N J	121	69⅜	68⅝	69
St Oil N Y	28	31	30⅝	31
Stew Warn	10	27⅛	26⅝	26⅝
Stone & Web	16	79⅛	78⅝	79
Studebaker	7	31⅛	30⅝	31
Tex Corp	15	51⅞	51⅛	51⅜
Tex Gulf Sul	17	59⅛	58⅛	59
Tex Pac C & O	1	8½	8½	8½
Tex Pac Land Tr	122	23⅜	22	22⅝
Timken Det Ax	2	12⅜	12⅜	12⅜
Union Carbide	127	78⅝	76⅞	78⅛
Union Pac	5	219½	217½	217½
Unit Aircraft	337	61⅝	59⅞	60⅝
Unit Corp	435	33⅞	32⅜	33⅛
Unit G & Im	18	37	36¼	36½
U S Rel & Im	8	48	46	48
U S Rub	10	19¼	19	19¼
U S Steel	523	170	167⅜	167⅞
Util P & L A	13	35⅜	34⅛	34⅝
Vanadium	414	88	85⅝	86½
Warner Pic	479	30⅛	27⅞	30
W U Tel	1	172	172	172
Westing Air	7	40	39¼	39¼
West El & Mfg	339	152½	149¼	150¼
Woolworth	102	66¼	64¼	65½
Yel Truck & Cab	125	22	21½	21⅝

CASH GRAIN

KANSAS CITY, Sept. 15. (AP)—Wheat—No. 2 dark hard 81c; No. 2 hard 76½@82c; No. 2 red nominally 83½@85½c; Sept. 73¼c; Dec. 79½c. May 85¼c.

Corn—No. 2 white 90½c; No. 2 yellow 90@90¼c; No. 2 mixed 86½c; Sept. 87c; Dec. 82½c; May 86¼c.

Oats—No. 2 white 37c; No. 3, 36½c; Dec. 39¼c.

CHICAGO, Sept. 15. (AP)—Wheat—No. 1 hard 84⅝@85c; No. 1 northern spring 84½c.

Corn—No. 1 mixed, 94c; No. 1 yellow, 93½@94½c; No. 1 white, 96c.

Oats—No. 1 white, 38¼c; No. 2 white, 37⅞@38½c.

Grain

TEXAS CASH GRAIN

FORT WORTH, Sept. 15. (AP)—Market for all grains ruled nominal here today. There was no export business.

Estimated receipts—Wheat, 51 cars; corn, 21; oats, 4; barley, 8; sorghums, 2, and hay, 7.

Bids and offers ranged as follows, basis carloads delivered Texas common points, freight paid:

Wheat—No. 1 hard milling, any protein, 91½@92c.

Corn—No. 2 mixed 96@97c; No. 2 white 97½@98½@; No. 2 yellow $1.07½@1.08½.

Oats—No. 3 white 46¾@47½@; No. 2 red 50½@51c.

Barley No. 2—68½@69½c.

Sorghums—No. 2 yellow milo $1.92@1.95; No. 2 white kaffir $1.65@1.66.

CHICAGO GRAIN

CHICAGO, Sept. 15. (AP)—In a deluge of selling, wheat prices today plunged below 80c a bushel, touching the bottommost level since 1907, barring only 1914. Word that a big increase of the United States wheat visible supply had brought the total up to a new high record did much to pull the market down. Selling also was induced by an official statement that $30,000,000 bank credit which the grain stabilization corporation had obtained would be used to refinance the corporation's present holdings of wheat and not for new purchasing.

Despite early upturns in quotations wheat closed unsettled at nearly the day's lowest point, ¼@⅜c under Saturday's finish. Corn closed ⅝@1¼c off, oats varying from ⅛c decline to ⅛c advance, and provisions unchanged to a rise of 10 cents.

Downturns of wheat prices today not only reacted in fresh bottom records for wheat but for rye and oats as well. The pressure on the wheat market was chiefly manifest after advices indicated the domestic visible supply total today would be heavily enlarged. Even so, few traders were prepared for the final announcement near the end of the day that domestic stocks had augmented 7,585,000 bushels during the last week, more than double the increase of the week preceding and almost seven times as much as was the case at this juncture a year ago.

Corn averaged lower sympathizing with wheat toward the last, although earlier the corn market displayed firmness at times as a result of spreaders buying corn against sales of wheat. New investment buying helped to steady the oats market.

Provisions rose on account of scattered demand from previous sellers.

Closing indemnities: Wheat—September (offers) 81¼c; December 83⅞@84c, 86⅛@87c; March 87¼c, 91¼c; May 90⅝@90¾c, 93.

Corn—September 89½c, 93c; December 85¼c, 87⅞@88c; March 85½c, 88⅝c; May 87½c, 90¾c.

	High	Low	Close
Wheat—			
Sept.	81½	79½	.90
Dec.	.87	.84⅝	.85⅛
March	90⅛	88½	.89⅛
May	93⅜	.91¼	.92
Corn—			
Sept.	.93	.90½	.91⅝
Dec.	.87⅞	.85⅜	.86½
March	.89⅛	.86⅝	.87¼
May	.90⅝	.88⅝	.89¼
Oats—			
Sept.	.37⅜	.36⅞	.36⅞
Dec.	.40⅛	.39	.39⅛
March	.42⅞	.41	.41⅝
May	.44⅛	.42½	.42⅝
Rye—			
Sept.	.54⅛	.53⅜	.53⅜
Dec.	.61½	.58	.58⅛
March	.66	.62⅞	.62⅝
May	.68½	.65	.65¼
Lard—			
Sept.			11.52
Oct.	11.47	11.45	11.47
Dec.	11.15	11.12	11.15
Bellies—			
Sept.			14.55

PIT NOTES

CHICAGO, Sept. 15. (US)—Speculative buying power being obviously insufficient to absorb the pressure of marketing notwithstanding statistical outlook, the trade looks for nothing but further declines until foreign demand appears to help absorb the pressure or the movement drops to a point where buying power is strong enough to offset it.

Declines of around 15c from the high points at which corn futures sold finds friends of this market looking for the time to purchase. But the weakness of wheat continues the most bearish factor.

Broomhall points out that with the coming of freezing weather, Canada should have the advantage over Russia in selling wheat in the foreign markets. This is due to the fact that Canada has heavy stocks at the seaboard, while Russia will be unable to use either rivers or canals.

Canadian country deliveries of wheat Saturday were 2,809,000 bushels compared with 3,715,000 bushels a year ago.

MONEY QUOTATIONS

NEW YORK, Sept. 15. (AP)—Foreign exchanges irregular; Great Britain in dollars; others in cents:

Great Britain, demand 4.85⅝; cables 4.85 29-32; 60-day bills on banks 4.83⅛; France demand 3.92 9-16; cables 3.92 11-16; Italy demand 5.23⅝; Belgium 13.94; Germany 23.80½; Holland 40.23½; Brazil 10.20; Tokyo 49.38; Montreal 100.15⅝.

United States Bonds

NEW YORK, Sept. 15. (AP)—Government bonds: Liberty 3½s, $101.4; 1st 4s, $102.6; 1st 4¼s, $102.6; 4th 4¼s, $103.4. Treasury 4¼s, $112.24; 4s, $108.15; 3¼s, $106.10; 3¼s, $102.2.

NEW YORK, Sept. 15. (AP)—Call money easy; high 2½, low 2, ruling rate 2½, close 2, per cent; time loans steady, 30 days 2¾@2¾, 60 days 2¼@2½, 90 days 2½@2¾, 4 months 2¾@3, 5-6 months 3.

Prime commercial paper 3@3¼; bankers acceptances unchanged, 30 days 2@1⅞, 60-90 days 2@1⅞, 4 months 22, 30 days 2@1⅞, 60-90 days 2@1⅞, 4 months 2¼@2, 4-6 months 2¾@2¼, 5-6 months 2¾@2¼.

PRODUCE MARKET

CHICAGO, Sept. 15. (INS)—Butter—Receipts 11,275 tubs; creamery extras and standards 38; extra firsts 37@37½; firsts 35@36½; packing stock 20@22; specials 38½@39.

Eggs—Receipts 12,300 cases; current receipts 24@24½; graded firsts 26½; extra firsts 27; ordinary current receipts 18@22; dirties 12@18; checks 12@15½.

Cheese—Twins, new 18½@18¾; young Americas 19½; daisies 18¾@19¼; daisies and double daisies 18½; longhorns 19¼; brick 19@19¼.

Live Poultry—Turkeys 18; hens 12@23½; Leghorn hens 17; spring chickens, 3 pounds and over, 22; Leghorn springs 19; roosters 15; ducks 14@20; geese 12.

Potatoes—Receipts 212 cars; on track 491; U. S. shipments 1,066; Wisconsin sacked Irish cobblers 2.25@2.30; Minnesota Irish cobblers 2.15; fancy 2.25; ordinary 2.00; Idaho sacked russets No. 1, 2.90@3.00; No. 2, 2.20@2.40.

SPOT COTTON PRICES

NEW ORLEANS, Sept. 15. (AP)—Spot cotton closed steady and unchanged. Sales 5,645, low middling 9.13, middling 10.63, low middling 11.13; receipts 8,887; stock 352,815.

DALLAS, Sept. 15. (AP)—Middling cotton 10.10, Houston 10.80, Galveston 10.85.

Chicago Cotton Futures

CHICAGO, Sept. 15. (AP)—Cotton futures closed, Jan. 11.27, Oct. 11.02, Dec. 11.17.

Livestock

MIDWESTERN LIVESTOCK REVIEW

KANSAS CITY, Sept. 15. (AP) (U.S.D.A.)—Cattle trade around the 11-market circuit was featured by a fairly broad demand for light weight fed steers and yearlings at firm to slightly higher prices, but packers were bearish on all other killing classes. At a few markets they were able to shade on the less desirable grades of steers and she stock was somewhat improved with the better grades working higher. Chicago had a top of $13.10 on fed yearling steers and secured $12.50 for best heavy steers. Desirable grades of stockers and feeders from $6.50@8.50 with occasional loads of fleshy Western steers to finishers at $9.00 and above. Receipts were stimated at 104,500.

Hogs found moderately active outlet at generally firm to 15c higher rates with some weakness reported on heavy butchers. The day's extreme top of $11.15 was paid at Chicago. Arrivals were around 82,700.

The sheep supply approximated 144,100. Fat lambs were tendered an uneven decline of 25@50c but matured classes and feeding lambs held about steady. Choice native lambs in Chicago stopped at $9.25 while best rangers made $9.15.

TEXAS LIVESTOCK

FORT WORTH, Sept. 15. (AP)—Trading in cattle and calves here today was fairly active with some classes showing a little strength or slight advances.

Steers were steady to strong at $5.50 to $7.25; common steers sold at $3.35. Bulls sold at $4.50, common light bulls sold from $3.75 down.

Slaughter yearlings sold at $10.40. Plain lots sold from $6.00 to $8.00; common kind sold from $3.50 to $4.50.

Good fat cows sold from $5.00 to $5.50 with the bulk around $4.50. Canners and cutters sold 10c or 15c higher. Good young stocker cows sold at $5.85; others sold at $3.25 to $4.00. Calves sold from $7.00 to $7.65.

Calves sold about 25c higher; light calves sold at $7.50 and heavy calves up to $7.00.

Fat hogs steady with truck hogs 10c higher. Rail hogs topped at $10.25 and truck hogs up to $10.15; packing sows $7.50@8.00.

In the sheep division killing classes steady to 25c lower. Fat lambs sold at $7.00, yearlings at $5.75 and aged fat wethers at $4.00; feeder lambs sold at $3.50.

Hogs—Receipts 800; rail hogs steady; truck hogs, 10c higher; rail and truck, top $10.25; packing sows steady, $7.50@8.00.

Cattle—Receipts 7,200, including 3,000 calves; all classes fairly active, steady to strong; plain slaughter steers, $5.50@7.25; choice fat yearlings, $10.40; butcher heifers around $7.00 down; good fat cows up to $5.00 and above; butcher grades, $3.25@3.75; sausage bulls, $4.50; heavy fat calves, 27.00@7.40.

Sheep—Receipts 4,500; steady to 25c lower; fat lambs, $7.00; fat yearlings, $5.75; aged fat wethers, $4.00; feeder lambs, $3.50.

CHICAGO, Sept. 15. (INS)—Hogs—Receipts 35,000; steady; top $11.15; bulk $9.75@11.10; heavy $10.15@11.15; medium $10.90@11.15; light $10.40@11.10; light lights $9.75@10.75; packing sows $8.40@9.00; pigs $8.50@9.75; holdovers 1,000.

Cattle—Receipts 24,000; 15 to 25c lower. Calves—Receipts 3,000; steady. Beef steers Good and choice $10.50@12.25; common and medium $6@10.00; yearlings $7@13.00. Butcher cattle: Heifers $5.50@12.50; cows $4.25@8.00; bulls $5.50@8.00; calves $10@13.00. Feeder steers $6@8.50; stocker steers $5.50@8.00; stocker cows and heifers $4@6.50.

Sheep—Receipts 35,000; 25c lower. Medium and choice lambs $8.50@9.25; culls and common $5.50@7.00; yearlings $5.50@7.50; common and choice ewes $2@4.25; feeder lambs $6.50@7.50.

OKLAHOMA CITY, Sept. 15. (AP)—Cattle—Receipts 1,500, calves 400; weak to 25c lower on all steers and butcher cattle; steers, $5.00@6.50; yearlings, top, $9.25; plain steers, $3.50@4.50; weighty beef cows, up to $5.50@6.00; sausage bulls, $5.00; choice veals, $8.00.

Hogs—Receipts 1,000; active, steady; top $10.35; sows and stags, $8.00.

COTTONSEED OIL

NEW ORLEANS, Sept. 15. (AP)—Cottonseed oil closed steady. Prime summer yellow 7.45; prime crude 7.37½@7.50. Jan. 7.49; Feb. 7.45; May 7.49; April 7.50; May 7.60; Sept. 7.34; Oct. 7.34; Nov. 7.35; Dec. 7.40.

NEW YORK, Sept. 15. (AP)—Cottonseed oil closed steady. Prime summer yellow 8.40@9.00; prime crude 6.37½@6.50.

TEXAS SPOTS

GALVESTON, Sept. 15. (AP)—Spot cotton closed steady, unchanged.

Low ordinary 4.85; ordinary 5.85; good ordinary 8.85; strict good ordinary 7.85; low middling 9.10; strict low middling 10.10; middling 10.85; strict middling 11.20; good middling 11.35; strict good middling 11.50; middling fair 11.85. Sales, spots, none; F. O. B., 750.

Curb Sales

NEW YORK, Sept. 15. (US)—High, low and close of stocks active on the curb market today:

	High	Low	Close
Am Com P

TELEPHONE SERVICE
For your convenience Want Ads are received by telephone from 8 a. m. to 6 p. m. Phone 4391.

Northwest Texas' Greatest Want-Ad Medium

Better Offers — Bigger Circulation — Better Results

COUNTER SERVICE
The Want Ad Counter, new Times building, corner Seventh and Scott avenue, is open from 8 a. m. to 6 p. m.

Wichita Daily Times (Evening)
Wichita Falls Record News (Morning)
Wichita Sunday Times
Largest Circulation in Northwest Texas and Southwestern Oklahoma

CLASSIFIED ADVERTISING RATES AND INFORMATION
24-Hour Service
(10-Word Minimum)

Minimum charge for first insertion $0.60
Five two insertions, minimum .. .50
Three and no more than six insertions, per word, per day ... 2½c
Seven or more insertions, per word, 2½c
White space, per line ..... .50
Caps, per line ..... .35
Local readers, per line ..... .35

MINIMUM RATES
One time $0.60
Three times 1.50
Seven times 3.50
One month (31 days) (10 words) . 5.50

THESE RATES ARE BASED ON CONSECUTIVE INSERTIONS. IRREGULAR INSERTIONS TAKE ONE-TIME RATE. ABBREVIATIONS, WORDS, INITIALS COUNTED AS FULL WORDS.

Outside Texas and Oklahoma
Rates for advertisers outside of Texas and Oklahoma 3c a word per insertion flat, no discounts for subsequent insertions other than usual rules applying. Orders from out-of-town advertisers are cash with the order.

Ads start in either afternoon or morning paper.

Combination rates for The Daily Times and Record News.

All classified ads taken to run in both papers, with exception of classified display, which is optional.

Phone Your Classified Ads to
4891

Our courteous ad taker will receive your Classified Ad and help you to word it, then our collector will call the next day. These accounts are "accommodation accounts" for the convenience of our patrons in transacting business over the telephone.

Classified Ad patrons desiring to have ads charged must have a telephone listed in their own name. No book record is made by the publishers on account of the great number of transactions, hence the necessity of collecting promptly.

Correction of errors in Classified Ads must be made before the second insertion. No allowance will be made for more than one incorrect insertion.

Cancellations and adjustments regarding errors should be telephoned to the Classified Ad department between 8 a. m. and 6 p. m.

Ads accepted for afternoon paper up until 11 a. m. same day.

Morning paper up to 6 p. m. for the following morning.

Sunday paper up to 7 o'clock Saturday night.

Same copy in both papers.

THE CLASSIFIED DEPARTMENT IS OPEN ON SUNDAYS
from 4 to 6 p. m. and telephone orders for classified ads to be inserted or to be discontinued will be accepted.

Exceptions: Want ads will be accepted over the telephone for all except the following classifications: Situations Wanted and Wanted to Rent. Ads for these classifications are cash with the order and will not be accepted over the telephone.

The Times reserves the right to classify all Classified Ads under the appropriate headlines and to revise or to withhold from publication any ads deemed objectionable.

2. PERSONAL

CHILDREN'S haircut 15c, school special. McGinty's Bob and Beauty Shoppe, 2103 Grant.

MME. McCLESKEY, designer and dressmaker, remodeling, fur work. The Specialty Shop, 720 Tenth. Phone 4025.

DR. A. E. ROARK, foot specialist, wishes to meet her old and new patients at the Art Beauty Shop. Phone 2-1487.

3-A BATHS

SULTAN Turkish baths, 706 Travis. Reveals skin, reduces, relieves rheumatism, neuritis. 2-4665.

BATTLE CREEK cabinet baths keep you physically fit, magnetic massage reducing. 1215 Eighteenth. Dial 7840.

4. BEAUTY PARLORS

FRENCH oil wave $3 or two for $5. Mrs. Hazzard, 1910 Collins; phone 2-4972.

PERMANENTS, $5; two for $5. Mrs. McGinty's, 2103 Grant. Phone 2-4910.

PERMANENT wave, $3. Mrs. Rexford, 800 Travis; phone 9078.

1116 TWELFTH STREET—Shampoos, 50c; marcels 50c; finger waves, 25c. Dial 6232.

SPECIAL—Week only, $10 croquignole wave for $5, or two for $8. Marjan Beauty Shop, 1503 Blond street. Phone 2-4196.

5. LOST AND FOUND

LOST—On Factory car, pair glasses in black case from Ward and Tredwell company. Call 7054. Liberal reward.

LOST—Saturday, four $5 coupon books, bearing name Southwest Dairy Products Co. Finder phone 3763. Reward.

LOST—HANDBAG containing man's work clothes and other articles. Phone 9734 or 6125. Reward.

6. MALE HELP WANTED

REAL SILK HOSIERY MILLS paid its salesmen over four million dollars last year. Nationally advertised, established territory, opportunity for advancement. Need salesmen in local and rural territories. For information write P. O. Box 617, City.

8. FEMALE HELP WANTED

MA-VI SCHOOL Beauty Culture, guaranteed, position. State examination. Phone 2-3460.

WANTED—Two girls, not going to school, between ages 16 and 20, single, neat appearance. Steady work. Weber's Root Beer stand, 1704 Ninth.

10. MALE AND FEMALE HELP WANTED

TRADE SCHOOL OF THE SOUTH

We prepare men and women for employment in the printing industry, which is one of the fastest-growing industries in the country. Our graduates often earn from $100 to $150 per month on their first job. We also teach bricklaying, plastering, electrical work and other mechanical trades. More money and steady employment comes to those who know how to do one job well. For information write Southwest Vocational School, Chamber of Commerce building, Dallas, Texas.

NIGHT school is now open at Draughon's college. Make the most of your time, attend the evening classes. For information phone 5626.

30 COTTON PICKERS wanted on J. S. Bridwell farm, six miles on Iowa Park road, and one-half mile south at red barn. Call for Brown.

11. SALESMEN WANTED

SALESMAN WANTED—Man to sell building specialty on occupied buildings. Must have record as hard worker and good producer, and be willing to do house to house canvassing. Commission basis. An attractive proposition to the right man. Must have car and be able to furnish bond. Write us giving qualifications. Chamberlin Metal Weather Strip Co., 1201 Young street, Dallas, Texas.

LOCAL OFFICE of large concern can use six men, permanent positions, good pay and assured future. Apply 409 Perkins-Snider building from 1 to 5 p. m.

12. SITUATIONS WANTED, MALE

GENERAL office accounting, bookkeeping. Reliable. Furnish best of references. 2209 Brown, N apartment.

WANT TO RENT two or three-room house in exchange for laundry or yard work. Call at 703 Adams.

DRAFTSMAN, machine design a specialty, no job too large or too small. Also experienced in mapping. Dial 5844.

WANTED—Carpenter work, painting, all kinds of repair work. J. F. Phillips, 908 Broad. Phone 6226.

BOILERMAKER, riveter, caulker, wants work. Will go anywhere. J. D. Coppin, 1305 N. Fourth street, Wichita Falls, Texas.

OIL FIELD pumper, 8 years experience, prefers 24-hour job. Will go anywhere. See me, 1407 N. Seventh street.

YOUNG MAN wants employment. Experienced in several lines of business. References. Address Pat, 707 Austin.

14. SITUATIONS WANTED, FEMALE

WHEN IN NEED of a practical nurse, call 6539.

EXPERIENCED girl desires position in drug store or cigar stand at once. Dial 4662, ask for Nettie.

WIDOW WANTS laundry work to support her two children at 1307 Seventeenth street. Three dozen 50c.

WANTED—Permanent or temporary work by an experienced stenographer. Call 2-0126.

COMMERCIAL ARTIST—Excellent in display work. Full or part time work. Gladys Russell, Henrietta, Texas. Phone 9008F13.

FAMILY WASHING 20c dozen; ironing, 35c, also quilting and comforts tacked. 1317 N. Sixth street.

TEACHER-GOVERNESS. French teached, finest English, experienced, seeks position with family. References. Phone 8654.

ROUGH DRY BUNDLES—6c lb. Wet wash, 5c lb. Quilts, blankets, 25c. Shirts finished, 12c. Other work in proportion. We can please you. Delivery service. Miller Laundry. Phone 2-1318.

MIDDLE AGE lady with son 16 would like employment. 2102 Eighth.

EXPERIENCED stenographer and F.B.X. operator desires position. References furnished. Phone 2-4819.

BRING YOUR LAUNDRY. 1204 Grace. Reasonable and satisfactory. Clothes mended.

LADY WANTS job as housekeeper or practical nursing. Phone 2-0575.

16. ROOM AND BOARD

CLEAN bedrooms, meals if desired; garage. 1206 Austin.

BEDROOM for boys or girls; meals if desired. Phone 2-1217.

FURNISHED room near Junior college at Angelina Tea Room, desirable for two school teachers. 1600 Monroe, phone 2-1201.

YOUNG LADY wants roommate, twin beds, home cooked meals. Phone 6851.

17 BEDROOMS FOR RENT

KEMP KORT, attractive bedrooms, steam heat, close in. Phone 5473.

COOL COMFORTABLE room, reasonable; meals optional; close in. 1300 Tenth.

CLOSE IN bedroom, gentlemen only. Phone 5597. 1109 Travis.

SOUTH BEDROOM, private entrance, meals, modern; gentlemen; reasonable; bus. 2-1929.

NICE BEDROOM to gentleman. 1614 Tenth street. Phone 4515.

CLEAN BEDROOM, Sealy mattress, close in. 1109 Broad.

NICE BEDROOM, private home, convenient bath; garage; gentlemen. Dial 5950.

NICE BEDROOM, private entrance. Also garage. 1647 Pearl.

MOST DESIRABLE front bedroom, private entrance, close in. Garage. Gentlemen preferred. 1310 Eleventh.

SOUTH BEDROOM, close in. 1204 Travis. Phone 6789.

BEDROOM, connecting bath, with garage. Phone 4535. 1606 Eleventh.

NICELY furnished bedroom, garage if desired. 1915 Seventh. Phone 4665.

EXCEPTIONALLY nice bedroom, private home; gentlemen only; garage. Phone 6806.

ATTRACTIVE bedroom, adjoining bath, private entrance, garage. 1706 Pearl. Phone 8145.

TO ADULTS—Front bedroom, close in, 613 Ninth street; private entrance; convenient to bath. Phone 7919.

DESIRABLE front bedroom, private home, garage; gentlemen; reasonable. Phone 8791.

18 HOUSEKEEPING ROOMS FOR RENT

TWO HOUSEKEEPING rooms, private entrance, garage. 2208 Ninth. Phone 9713.

REAL NICE apartments, $3.50 and $4.00 weekly, 1205 Burnett.

NICE APARTMENT, south exposure, $4.50, $5 week. 1614 Tenth.

ONE AND two-room apartments, nicely furnished. 907 Fourteenth street, opposite library.

TWO-ROOM furnished house, in rear, to whites. 906 Bluff.

19. APARTMENTS FOR RENT

APARTMENT headquarters. G. Y. Tully Co., 813½ Scott; phone 9068.

KEMP KORT—Furnished or unfurnished apartments, newly decorated. Phone 5473.

THREE ROOMS, private bath; three rooms adjoining bath, best nicely furnished, reasonable. 1310 Eighth.

TWO OR THREE room furnished modern apartments. Inquire 1406 Broad.

NICELY furnished 4-room apartment; garage. 1813 Tenth.

FOUR-ROOM furnished apartment, private bath, near Alamo and Junior college, bills paid, $30. Phone 2-1260.

UNUSUAL five-room furnished duplex. Owner's house; adults; references. 3013 Arthur; phone 2-2099.

1704 HOLLIDAY, apartments, brick, downstairs, furnished three rooms, private bath, bills paid.

TWO-ROOM furnished apartment, close in. 5141. 1106 Burnett.

TWO-ROOM furnished southeast apartment, 1406 Monroe, with garage.

FOUR-ROOM furnished garage apartment, bills paid. 1704 Holliday.

FURNISHED apartments, apply basement office, 1504 Eighth street. Call Franklin, 3-4786 or 3960.

FOUR-ROOM unfurnished duplex, with garage. 1106 Bluff, one block from two schools. Phone 2-2777.

NEATLY furnished apartments, duplexes. Also brick, strictly modern. 709 Grace.

FOUR-ROOM apartment, furnished, in private home, garage; phone 5080. 1626 Pearl.

SMALL FURNISHED garage apartment, close in, on hill, bills paid. $5.50 week, rear 707 Baylor.

DUFF JONES apartments, cool four-room furnished apartment, frigidaire, tile bath. 713 Wofford.

WELL FURNISHED four-room apartments. Bills paid. 1309 Fillmore. Call 8521.

FURNISHED 3-room apartment and garage. 1602 Burnett; phone 2-2737.

FURNISHED apartment, 1 and 2 large rooms and good size kitchen, private home. Call 7845.

APARTMENT, exceptionally nice, bills paid. 1809 Travis.

LOVELY NEW apartment, new furniture, entire second floor. 1206 Seventh. Frigidaire, $55. 5489-9870.

TWO ROOMS, furnished, bills paid, cheap. 1309 Seventeenth. Phone 2-1403.

NICELY furnished southeast apartment. 1603 Travis.

NICELY furnished two and three-room duplex apartments. 1208 Clark. Apply 1310 Eighth. Phone 8699.

CLOSE IN, four-room, nicely furnished apartment $30.00 per month. 1507 Travis.

FOUR-ROOM duplex apartment, unfurnished, new paper, floors refinished, private bath, built-in features, garage. 2306 Tilden.

FURNISHED apartment for rent. 1809 Holliday.

BEAUTIFULLY decorated southeast garage apartment. Modern. 2400 Roberts. Phone 3074.

LA PERLA apartment for rent, furnished. Eleventh and Grace streets. Phone 4454 or 7580.

NICELY furnished 2 and 3-room apartments; two blocks Austin and Reagan school; on pavement; garage. Phone 2-2974.

FOLKERUS APARTMENTS—1870 Speedway, upper; four rooms furnished, refrigeration; inclinerator.

20. HOUSES FOR RENT

HOUSES and apartments, furnished and unfurnished. Mrs. Horne. Phone 6690.

FURNISHED—Large 5-room house suitable for two families, near Austin and Reagan school. 1319 Eighteenth, phone 2-2974.

HOME BARGAINS—Rent, sell, trade. Houses, apartments. Phone 3248, 4585.

FIVE-ROOM modern house, 2113 Buchanan, $17.50. Phone 3682.

UNFURNISHED duplex; three rooms, private bath, 1909 Collins. Phone 2-1046.

SIX-ROOM house, one block from Reagan school. Dial 5397.

1509 FILLMORE—2602 Forest; 2145 Avenue G, furnished. 9327-6471.

SMALL FIVE-ROOM unfurnished house, 1700 Burnett. Phone 2-1368.

NICELY furnished home for rent to permanent family. 1503 Britain; phone 1327.

FOUR-ROOM furnished house, modern, 1509 Seventh. Phone 5374.

THREE-ROOM furnished house, garage, pavement, $27.50. Phone 5374. 1507 Seventh.

FIVE ROOM HOUSE—Garage, 2203 Grant $30. Phone 8719.

MODERN 5-room house, near Junior college; adults only. 1709 Monroe.

3110 TENTH—Six rooms, garage, servant house; $60; 5436—2-4401.

FOR RENT—Modern home, 5 rooms and breakfast room, 2006 Monroe. Apply 706 Travis. Phone 2-5818 Sunday. Phone 5039 Monday and Tuesday.

NICELY furnished 5-room house, in good neighborhood; garage. Phone 6976.

TWO ROOMS and breakfast nook, unfurnished, water furnished. 2003 Taylor. Phone 2-1406.

MODERN five-room furnished house, Iowa Park road, $35; bills paid. Phone 2-4824.

NICE, MODERN seven-room house, on pavement, 1401 Bluff. Apply 807 Indiana. Nick's Hat Shop.

FOR RENT—2907 Tenth street; five-room modern house, double garage, servant house. Telephone 9436, 6907. J. T. Young.

23. FURNITURE FOR SALE

ALWAYS good bargains in used furniture. Popular Furniture Co. 714 Seventh.

26. FOR SALE, MISCELLANEOUS

FOR SALE—Round bobbin Singer sewing machine, good as new; $15. 313 North Lamar.

FOR SALE—Almost new automatic electric washing machine $50; Atwater-Kent radio with eliminator in perfect working order $25. Phone 8698.

FOR SALE—Dresses in good condition. Sizes 14 and 16. Phone 6250.

33. MUSICAL INSTRUMENTS

O. T. GUTHRIE piano tuning, repairing. Work guaranteed. Moore Music Co. Phone 9009.

CHOOSE your piano as the artist do. Baldwin pianos sold from home dealer; save 20 per cent. Radios to sell or trade for pianos. Moore Music Co., 1113 Monroe.

35. RADIOS

SATISFACTORY radio service. Call Riesling, day, 3761-6363; night, 2-0610.

36. WANTED TO BUY

WILL BUY good saddle. Must be cheap. Phone 8088-6272.

WANT TO BUY used furniture. Patton Mattress and Furniture company. Phone 9030.

WANT SMALL used desk and cash register. Dial 2-3945 after 6 p. m.

40. POULTRY, EGGS AND PET STOCK

WE ARE operating our hatchery, Central Chick Hatchery, Fifth and Indiana; phone 9270.

ONE-THIRD OFF on over 100 items in poultry, dog and bird remedies and supplies, while they last, at Maricle Coal and Feed company.

FOR SALE—Canary birds, 1311 Seventeenth street.

FOR SALE—100 fullblood Rhode Island Red pullets, two blocks east Westmoreland swimming pool.

FOR SALE—50 Johnston's Imperial White Leghorn pullets, February hatched. Your choice $1.00. J. L. Sim, Call field.

Lots Today Are Cities Tomorrow



Not in the country, yet close enough to a city teeming with energy, expansion must soon follow. The natural trend of increasing population will many times repay you for a small investment made in a lot today.

What is a prairie now, will in a short time be a thriving community. Don't let a good buy in a piece of ground or a lot slip by you.

For sure value and many times over increasing profit—INVEST in Wichita Falls REAL ESTATE.

Read Classification No. 83, "Lots for sale" in the Daily Times-Record News classified section.

Wichita Daily Times and Wichita Falls Record News
Wichita Falls' and Northwest Texas' Greatest Classified Medium
"WANT AD HEADQUARTERS"
24-Hour Continuous Classified Service
PHONE 4891

TWO PAPERS — CLASSIFIED — ONE COST

39. APARTMENTS FOR RENT

CLOSE IN apartments, nicely furnished, garage; cheap rent. 410 Lamar.

BRICK DUPLEX, FURNISHED OR UNFURNISHED. PHONE 9083.

2002 JONES—Four-room unfurnished duplex, private bath, on pavement, east front; $20 month. Phone 2-0466.

FOR RENT—Two or three-room furnished apartments, private bath. 1716 Seventh; phone 2-2078.

NICE THREE-ROOM, unfurnished apartment, south side duplex. 512½ Denver; apply 516 Denver. Phone 2-4790.

NICELY FURNISHED duplex apartment. Four rooms and sleeping porch. 1617 Eleventh. Phone 8628.

TWO UNFURNISHED, three rooms duplex apartments newly decorated; 2404 Avenue D, business phone 2-4612 or 1314 Taylor. Mrs. Green.

THREE-ROOM modern duplex, south side, garage, pavement. School three blocks, car line one block. $12.50 month. Location 3101 Grant. Inquire Mrs. Scott, 1512 Fifteenth.

BRICK DUPLEX, four rooms. Beautifully furnished. 1631 McGregor.

FURNISHED three rooms, garage. No children. 1513 Twelfth street.

NICE THREE-ROOM furnished apartment, two bedrooms. 1518 Eleventh street. Phone 2-0081.

DESIRABLE 4-room apartment, on pavement, near schools. Phone 9618.

2004 BLUFF—Four apartments, each three rooms and private bath, two furnished. Whole house $50 or less. Swanson, 3248, 4355, Other.

FURNISHED APARTMENT to couple only. 1309 Monroe. Phone 4874.

UNFURNISHED duplex apartment, south side, 2006 Taft. Call 9043.

UNFURNISHED four-room duplex apartment, 1220½ Collins. Phone 8272.

FURNISHED two-room apartment, $4 per week. 807 Thirteenth.

TO ADULTS—Furnished apartment, built-in features, private bath, garage. Apply 1906 Eighth. Phone 8488.

28. HOUSES FOR RENT

HOUSES and apartments, furnished and unfurnished. Mrs. Horne. Phone 6690.

FURNISHED—Large 5-room house suitable for two families, near Austin and Reagan school. 1319 Eighteenth, phone 2-2974.

HOME BARGAINS—Rent, sell, trade. Houses, apartments. Phone 3248, 4585.

FIVE-ROOM modern house, 2113 Buchanan, $17.50. Phone 3682.

UNFURNISHED duplex; three rooms, private bath, 1909 Collins. Phone 2-1046.

SIX-ROOM house, one block from Reagan school. Dial 5397.

1509 FILLMORE—2602 Forest; 2145 Avenue G, furnished. 9327-6471.

SMALL FIVE-ROOM unfurnished house, 1700 Burnett. Phone 2-1368.

NICELY furnished home for rent to permanent family. 1503 Britain; phone 1327.

FOUR-ROOM furnished house, modern, 1509 Seventh. Phone 5374.

THREE-ROOM furnished house, garage, pavement, $27.50. Phone 5374. 1507 Seventh.

FIVE ROOM HOUSE—Garage, 2203 Grant $30. Phone 8719.

MODERN 5-room house, near Junior college; adults only. 1709 Monroe.

3110 TENTH—Six rooms, garage, servant house; $60; 5436—2-4401.

FOR RENT—Modern home, 5 rooms and breakfast room, 2006 Monroe. Apply 706 Travis. Phone 2-5818 Sunday. Phone 5039 Monday and Tuesday.

NICELY furnished 5-room house, in good neighborhood; garage. Phone 6976.

TWO ROOMS and breakfast nook, unfurnished, water furnished. 2003 Taylor. Phone 2-1406.

MODERN five-room furnished house, Iowa Park road, $35; bills paid. Phone 2-4824.

NICE, MODERN seven-room house, on pavement, 1401 Bluff. Apply 807 Indiana. Nick's Hat Shop.

FOR RENT—2907 Tenth street; five-room modern house, double garage, servant house. Telephone 9436, 6907. J. T. Young.

29. FURNITURE FOR SALE

ALWAYS good bargains in used furniture. Popular Furniture Co. 714 Seventh.

26. FOR SALE, MISCELLANEOUS

FOR SALE—Round bobbin Singer sewing machine, good as new; $15. 313 North Lamar.

FOR SALE—Almost new automatic electric washing machine $50; Atwater-Kent radio with eliminator in perfect working order $25. Phone 8698.

FOR SALE—Dresses in good condition. Sizes 14 and 16. Phone 6250.

33. MUSICAL INSTRUMENTS

O. T. GUTHRIE piano tuning, repairing. Work guaranteed. Moore Music Co. Phone 9009.

CHOOSE your piano as the artist do. Baldwin pianos sold from home dealer; save 20 per cent. Radios to sell or trade for pianos. Moore Music Co., 1113 Monroe.

35. RADIOS

SATISFACTORY radio service. Call Riesling, day, 3761-6363; night, 2-0610.

36. WANTED TO BUY

WILL BUY good saddle. Must be cheap. Phone 8088-6272.

WANT TO BUY used furniture. Patton Mattress and Furniture company. Phone 9030.

WANT SMALL used desk and cash register. Dial 2-3945 after 6 p. m.

40. POULTRY, EGGS AND PET STOCK

WE ARE operating our hatchery, Central Chick Hatchery, Fifth and Indiana; phone 9270.

ONE-THIRD OFF on over 100 items in poultry, dog and bird remedies and supplies, while they last, at Maricle Coal and Feed company.

FOR SALE—Canary birds, 1311 Seventeenth street.

FOR SALE—100 fullblood Rhode Island Red pullets, two blocks east Westmoreland swimming pool.

FOR SALE—50 Johnston's Imperial White Leghorn pullets, February hatched. Your choice $1.00. J. L. Sim, Call field.

44. DOGS

BEAUTIFUL colored collie spits for sale, one month old, males $5, females $3. Phone 2-0493. 1108 Taylor.

49. BUILDING CONTRACTORS

HANDY-ANDY SERVICE. We will undertake to send you the right man for any repair work, remodeling or new construction. Plans and estimates from responsible workmen without obligation. Terms arranged. Long Bell. 1011 Ohio. Phone 5044.

38. PLUMBING AND HEATING

RED FORDE, equipped for all repairing. J. H. Castledine. Phone 4420.

54. SPECIAL NOTICES

NOTICE TO PUBLIC

I, the undersigned, have purchased the Broadway Cleaners and will not be responsible for any of their old accounts. The place will be known as Price's Cleaners and Dyers from this date on. Signed by M. K. Price, Prop.

58. PAINTING-PAPERHANGING

PAINTING and paperhanging $2.50 and up. Work guaranteed. 2-0618, Jeff.

ANDERSON, the good paperhanger and painter. Phone 4561.

PAPERHANGING, $3 per room and up. Why go elsewhere to be cheated. Call Cushman. Dial 2-2924.

60. MATTRESS RENOVATING

MATTRESS RENOVATING, we call for and deliver, same day. Bell Mattress Co. Phone 9412.

MATTRESS RENOVATING—One day service, furniture taken in exchange. Patton Mattress & Furniture Co., 402 Indiana; phone 9030.

MATTRESSES renovated, new mattresses made to order, one day service. American Mattress Factory. Phone 9473.

61. PATENTS-INVENTIONS

PATENTS, trade-marks, copyrights. Ernest A. Wood, U. S. patent attorney, 2-1026, 1012 Santa Fe Bldg., Dallas.

62. FINANCIAL

AUTOMOBILE loans, A. C. Price Finance company will loan more money on your car. Moved to Eleventh and Indiana. Lots of parking space. Phone 2-3533 or 4173. Quick service.

AUTOMOBILE and furniture loans. Refinance and reduce your payments. Morton Finance company, 230 Harvey-Snider Bldg. Phone 2-4940.

64. BUSINESS OPPORTUNITIES

FOR LEASE—Building now occupied by drug store doing good business. Fixtures in building for sale at bargain. Phone 4286.

WANT MAN or woman partner to manage local business. $350 capital required. I furnish balance of investment you draw salary and half of net receipts, give phone number. Box 104, care Times.

RESPONSIBLE CONCERN
wants man to take charge of local distributing business; no selling, no previous business experience necessary; $2,250 to $3,500 capital required, which is fully secured; will pay you from $300 to $600 per month. If you want to get into a profitable business of your own and can meet our requirements, call Mr. Collins at Kemp hotel for appointment.

MARKET and grocery, good location. Would consider small cash payment and good car. Phone 2-2436 or 39F22.

65. OIL LAND AND GAS LEASES

WANTED—Small producing royalties; cash for bargains. D. M. Henry, 1117 City National bank building.

IN MARKET for production and producing royalty. Give description. Box 44 Times.

66. OIL WELL MACHINERY AND SUPPLIES

TWO AND FOUR-INCH line pipe for sale or rent. Box 883.

69. AUTOMOBILES FOR SALE

REPOSSESSED cars, late models, all makes, bargains. 1030 Scott street.

DODGE '29 COUPE, Buick roadster, Packard roadster, sale or trade. 1205 Fifth. Phone 2-5893.

71. AUTOMOBILES WANTED

NEED some late model used cars. West Bros., phone 8868.

80. WELDING

FOR SALE—Welding equipment. Royal generator, cutting torch, three welding torches, hose and gauges at a bargain. E. M. James, 721 Ohio.

82. HOUSES FOR SALE

BEAUTIFUL 6-room house, with landscaped grounds and garage. Must be seen to be appreciated. 1608 Polk street.

Classified Display

AUTOMOBILES FOR SALE



Late Model Cars

DE SOTO EIGHT SEDAN	$900	1929 CHEVROLET SEDAN	$450
NEW CHRYSLER SIX SEDAN	$875	1929 CHEVROLET COUPE	$375
CHRYSLER 65 COUPE	$575	1927 CHEVROLET SEDAN	$175
1928 PONTIAC COACH	$350	1927 HUPMOBILE COUPE	$175

DAVIDSON-HAMILTON CO.
Phone 2-2113 — 704 Lamar

FOUR HELD IN SOONER DEATH

Shooting Follows Fistic Encounter

CHICKASHA, Okla., Sept. 15. (UP)—Sheriff Matt Sankey of Grady county said today that murder charges would be filed against four men in the fatal shooting yesterday of Bill Isabel, Chandler, Okla., farmer.

Isabel died in an Oklahoma City hospital today from wounds he received in a gun battle said to have followed a fist fight at a dance east of Chickasha.

Otis Hale and Jim Parker were also wounded in the affray.

Milton Sills Dies Of Heart Attack

(Continued From Page One)

his film work, took part in a number of scholarly enterprises.

He frequently lectured at colleges and universities on screen art, literature and religion. One of his lectures was delivered at the Harvard school of business administration in 1927.

Sills was a member of Delta Kappa Epsilon at Chicago university, the Lambs and Players' clubs of New York, and a number of other organizations there and in Los Angeles. He was counted one of the most brilliant men on the screen.

Born in 1882

He was born in Chicago on Jan. 12, 1882, and received his education in that city. He was graduated from the University of Chicago in the class of 1903, and held a fellowship in philosophy there for two years.

Although Sills' education had not pointed him toward a stage career, he decided two years after he left college that the drama was to be his life work.

His debut as a professional player was made in New Palestine, Ohio, when he played the leading male role in "Dora Thorne." Later he was leading man in Belasco, Shubert, Frohman & Brady productions on New York and other eastern stages.

Brilliant Career

He entered motion pictures in 1914, first playing a part in a screen play called "The Pit." He rapidly became a star and at one time was the highest paid man on the screen.

"The Sea Hawk" and "Men of Steel" were two of his leading screen works. In addition to starring in the latter production he was the author.

Sills was under long term contract to First National pictures for years, playing opposite Dorothy Mackaill, Alice White and others. At one time his salary was reported at $7,500 per week. His final screen work was in "The Barker."

Famous Romance

The Sills-Kenyon romance was much in the headlines due to the fact that the actor and his first wife were being divorced at the time Miss Kenyon was working at the First National lot.

Shortly after the marriage Miss Kenyon was ill for months and Sills found it necessary to take her by special train to the Adirondacks, as she was recovering Sills became ill and was forced to retire temporarily from pictures.

82. HOUSES FOR SALE

REAL HOME—Many attractive features. Phone owner. 2-0182.

FOR SALE OR TRADE—Brick home, five large rooms and breakfast room. 1504 Twenty-sixth.

102. LEGAL NOTICES

CITY POUND NOTICE—Taken up and impounded by the city of Wichita Falls, Texas, under the provisions of ordinance No. 461, to prevent certain stock running at large: One white horse, 8 years old, about 14 hands high, brown spots in flanks, brown spots on neck and breast, left ear branded. If the owner of said animal does not apply for same within five days from the date of this notice, I will proceed to sell said animal to the highest bidder for cash at the gate of the city pound, as provided in ordinance first aforesaid.—W. J. Tucker, city poundkeeper, Date, Sept. 12, 1930.

Classified Display

AUTOMOBILES FOR SALE

LOOK!
UNEQUALED BARGAINS IN REPOSSESSED CARS

1926 Ford Touring	$43
1927 Hupmobile 6 Coupe	$266
1929 Oakland Sedan	$741
1926 Hupmobile 8 Touring	$95.50
1927 Pontiac Coupe	$196
1926 Hupmobile 8 Sedan	$382
1926 Chevrolet Coupe	$104.50
1926 Oakland Coupe	$72.50

These repossessed cars are in first-class condition and offered to you for outstanding balance listed above. We have other bargains in our used car stock.

McELREATH MOTOR CO.
Cash or Terms
609 Scott — Phone 2-2186

The AGE of YOUTH

A New Serial by ARTHUR SOMERS ROCHE

Illustrated by Jay Hyde Barnum — Copyrighted by Public Ledger

(Continued From Page Four)

I. But—you'll get over your shame. Men do. And I—goodby."

She uttered the farewell abruptly, rising as she spoke. She held out her hand and Granby took it. He had never met any one so completely mistress of herself and her emotions. The palm that his fingers touched was cool and steady. He noticed how firmly strong it was.

"Mrs. Fairleigh's, then, in six months," she smiled.

Almost without knowing how he got there, he was outside her door, was in the mean lobby of the Mercat hotel, had passed the curious eyes of the clerk and the colored bell boy, and was on West Forty-seventh street.

Not until he reached Fifth avenue did he take stock of himself.

"Ran Granby," he said then, "you're a fool."

He had reached Fiftieth street when his thoughts became coherent again.

"Ran Granby," he said this time, "you're a dirty cad."

As he turned into his apartment, he addressed himself once more:

"I've made a decent girl believe that I'm like every other rotter she's met. If I had to be insane enough to give her that amount of money, why couldn't I carry on my insanity and be decent? Well, I'll show her. I'll never see her again. And that's that."

But a still small voice inside of him told him that "that" was not "that."

Jinny Loan knocked on the door of Donna Raynor's room. A stifled "come in" made her enter. Donna was seated on the floor amid a heap of shabby garments. A battered wardrobe trunk, virtually empty, stood beside her.

"What's the big idea? Moving?" inquired Jinny.

Donna nodded.

"I'm trying to find something in this bunch worth taking with me," she said.

She made an elaborate effort to seem casual, but she avoided Jinny's eyes. Her own eyes were red.

"Inherited a fortune?" asked Jinny.

Donna nodded.

"And I suppose it consists of a flat on West End avenue and a charge account at Black's, eh?" Jinny sat down on the arm of a chair, lighted a cigaret and looked scornfully down at the other girl.

"Well," she went on, "I certainly never would've picked you for the kind to fall as easy as that."

"Wouldn't you?" asked Donna.

"No, I wouldn't. And what's more I've a mind to take you over my knee and use a slipper like no shoemaker ever intended. And I'm husky enough to do it, too."

Her wrath suddenly dissolved into anguish.

"Aw, Donna, be your age. Be the swell girl I know you are. What the h—? Suppose you ain't getting a break? Lots of girls don't get breaks, but they don't have to be kept by some old codger with a bank roll. There's other shows besides the Frivols. Listen, girlie, I get a stand-in with the head waiter at the Biarritz club. He'd get the management to stick you right in the chorus. What the h——, kid? You might get a chance to sing a number. And you'd see all the Johns in town. And they'd see you, close up, where they could tell right off what a pip you are. A smart girl like you could dig up a husband—"

"That's what I'm going to dig up, Jinny," said Donna.

"You're going about it right," sneered Jinny. "Letting this Granby bird put up—"

"I don't expect to see Mr. Granby for—well, for months," said Donna. "He's going abroad."

"And you're moving?" Jinny's eyes widened. "Donna, you don't mean to tell me that he fell for that letter?"

"You saw him here, didn't you?" said Donna.

"And he came through? Donna you're lying."

"Am I?" asked Donna.

"A grand a month? And you ain't moving in with him? Well, what on earth is he getting out of it?"

"Nothing," said Donna.

"Didn't he ask for nothing?" demanded Jinny.

"He said he wouldn't take anything," evaded Donna. Somehow she felt protective toward Granby, didn't want Jinny to think ill of him.

"Well, the poor tramp," cried Jinny. "Where does he think he'll see a sweller girl than you?"

"He—he's interested in me as a—problem," said Donna. "He wants to see if I can do as I said I'd do in the letter I wrote him."

"Well, all I can say is I'm interested in him as a problem, the poor fish," said Jinny.

Donna giggled.

"Where are you going to move to?" asked Jinny.

The girl on the floor rose slowly to her feet.

"Jinny, do you need any money?" she asked.

"Who? Me? Certainly not. Why?"

"Because I can lend you $300 that I have in the bank," said Donna.

"Why are you offering it to me?" asked Jinny.

"Because I want you to know that I'm fond of you, that I like you. So that you won't think too meanly of me for what I'm about to say to you."

"I know what you're going to say," said Jinny. "You're going to tell me that you won't give me your new address. You're going to tell me that I'd be no good to you in the new racket you're headed for. Well, I know I wouldn't. I don't blame you. I couldn't pass up a good friend myself, but you're different, Donna."

"I'm hard," said Donna.

"Sure you are," agreed Jinny. "Me, I'm a soft mutt, and my husband will probably get stewed and beat me up, and I'll forgive him when he sobers off—I'm crazy about you, Donna. You're straight and you're white. You got class. I haven't. Girlie, when you are married to that millionaire you're aiming for—and I can't queer you with my East Side accent, will you come around and say, 'Hello'? Donna, I want to cry."

"So do I, Jinny," said Donna.

And both of them did.

(Continued in Wednesday's Issue)

Mangum's 'Better Babies' Are Given Awards as Contest Ends

Special to The Record News.

MANGUM, Okla., Sept. 14.—Mangum's second annual better babies contest was held Thursday and Friday under the auspices of the Business and Professional Women's club.

The final check-up Saturday showed the following results:

In class one, which includes babies from 1 to 12 months of age, first place was won by Joy Burnett, daughter of Mr. and Mrs. B. F. Burnett of Eastview, and second place was won by Charles Benson Howard, son of Mr. and Mrs. Charles Howard of Mangum.

In class two, where the babies ranged in age from 13 to 24 months, first honor went to Jean Barton, daughter of Mr. and Mrs. Sheerl Barton of Mangum, and second to Jack Richard Duffy, son of Mr. and Mrs. J. T. Duffy of Mangum.

Unusually high scores which received honorable mention were made by Betty Marie Boettcher, daughter of Mr. and Mrs. T. F. Boettcher of Mangum, and Charles William

KGKO TO HOLD AUDITION TEST

Atwater Kent Competition Scheduled Sept. 29

Amateur singers of the Wichita Falls district will be given another opportunity to compete for large cash prizes and scholarships in outstanding conservatories when the fourth annual Atwater Kent audition will be held at radio station KGKO on Sept. 29 at 9 p. m., under the direction of Mrs. Lois Parker.

Announcement of plans for the annual radio contest was made Monday by Mrs. Parker. All singers desiring to enter the local audition will request application blanks from station KGKO either by phone or letter. Each entrant will be required to submit a list of three songs, from which the judges will select one which the contestant will use.

More than 150,000 young singers in this country have participated in the Atwater Kent contests during the past three years, and the incentive provided for the development of talent has been regarded as a result fully as valuable as the prizes awarded winners in the contests.

Contestants must be 18 years of age and not more than 24, according to the rules of the contest. Each community selects its winners among the young men and young women, the two representing that city in the state contest. Winners of state competition go to a district contest, of which there are five in the nation.

In the national finals the prizes awarded are:

Winners of first place (one boy and one girl), $5,000 each and two years' tuition in an American conservatory.

Winners of second place, $3,000 each and one year's tuition.

Winners of third place, $2,000 each and one year's tuition.

Winners of fourth place, $1,500 each and one year's tuition.

Winners of fifth place, $1,000 each and one year's tuition.

Blue Curtain Players Will Present Comedy

Junior college Blue Curtain players will present "Chalk Marks on the Gate," a one-act play, at their annual open house Tuesday night, Sept. 23, according to information given by Miss Juanita Kinsey, faculty advisor and director.

The regular weekly meeting Tuesday morning at the first period will be devoted to the completion of plans for the entertainment next week, according to Durward Park, president.

All Junior college students and members of the high school and Junior college faculty are invited.

High School Assembly Called for Three Days

According to information given by S. H. Rider, college dean and principal of the high school, there will be general assembly Tuesday, Wednesday, and Thursday of this week. There will be no program for Wednesday's chapel, Mr. Rider said, but the entire period will be devoted to making seating arrangements and a discussion of the rules of the school.

High school glee clubs and gym classes will not begin until Wednesday, according to an announcement of Principal S. H. Rider, Monday morning.

Retires From Bank After 14 Years Active Service

SUNSET, Texas, Sept. 15.—M. F. Dorsey has retired from about 14 years active service in the Sunset State bank. E. T. Wilson was elected to take the place of Mr. Dorsey as cashier, and Mr. Dorsey was elected vice president of the bank.

Gall Stone Colic

Don't operate. You make a bad condition worse. Treat the cause in a sensible, painless, inexpensive way at home. Write Home Drug Co., 812-13 Masonic temple, Minneapolis Minn., for a recognized practicing specialist's prescription on liver and gall bladder troubles, for literature and treatment which has been giving gratifying results for 28 years. Sold under Money-Back guarantee. Clip this out NOW.—Adv.

GEM Home of Paramount Pictures

10c TODAY 20c

WARNER BROS. present RIN TIN TIN ON THE BORDER ALL TALKING OUTDOOR ACTION DRAMA

with Armida-Walter Miller and Philo McCullough

First Time Shown in City

Also All Talking Comedy "TROUBLE FOR TWO"

STATE Home of Paramount Pictures

NOW SHOWING

The One and Only—

JACK OAKIE

in

"THE SAP FROM SYRACUSE"

with

GINGER ROGERS

TALKING UNITS

—1—

"SING YOU DANCERS"

All Talking Comedy Skit

—2—

"SIXTEEN SWEETIES"

and all talking, dancing comedy review

NOTE: First sound pictures of Rufus King, Wichita Falls 14-year-old national champion in Pathe sound news.

'Human Projectile' Saves Income to Study Art in Italian Homeland



"Are you ready, Zacchini?" Boom! And Hugo Zacchini, "the human projectile," who knows how it is to act as a human shell for a monster cannon, is blown from the muzzle of a monster siege cannon to alight more or less gracefully in a huge net some 100 feet away. This Zacchini accomplishes afternoon and night beneath the monster main tent of the Ringling Bros. and Barnum & Bailey circus, coming to Wichita Falls for a single day, with afternoon and night performances, Saturday, Sept. 20.

Zacchini's ambition is to become an artist and he doesn't intend to go on forever being blown from a big Bertha; only until the bankroll will permit him to return to his native Italy and take up art studies without fear of the wolf at the door.

Other attractions at this year's circus of the Ringling boys will include the widely heralded village of black worriors and their awesome women folk with enormous distended upper and lower lips, from the Ubangi district in the French Congo; Goliath, monster sea elephant; Yasso, the pachyderm who swalows the head of her trainer and totes him about; Lillian Leitzel, the sweetheart of circus fans the world over; Alfredo Codona, only living performer to throw a triple somersault in mid-air; the dare devil Wallendas troupe in suicidal stunts on the high wire; 250 equines in a single act; five herds of wise old elephants in a new bag of tricks; four groups of seals who applaud their own stuff with fat, black flippers, and more and more of everything than was ever before put together and labeled a circus. Five score clowns furnish a riotous avalanche of howling hilarity, and for almost three hours there is kaleidoscopic activity all over the place. The main tent seats 15,000 people and the grand stands are equipped with electric fans.

'Dry' Amendment Called Greatest Mistake in U. S. Constitution

Effect of Legislation to Control Personal Rights Deplored By Judge J. T. Montgomery Here

Commending prohibition but deploring the extension of the United States constitution by amendment to the control of personal rights, Judge J. T. Montgomery declared before members of the Kiwanis club Monday noon that passage of the eighteenth amendment was "the greatest mistake ever made in the construction or interpretation of the American constitution."

Speaking in connection with the local club's observance of "Constitution Week" sponsored by Kiwanis International, Judge Montgomery stated that not until the prohibition amendment was enacted had the constitution extended beyond the control of state and federal rights. Its framers, he declared, were particularly careful to avoid any suggestion of regulation of presonal rights in the document.

"I voted for prohibition in Texas," continued Judge Montgomery, "and I would do so again, but I believe that the state government should handle this question. The 18th amendment is the worst mistake in the constitution—not in purpose, but in effect. Since its passage, the public has been so concerned with this one matter that there has been no other issue in any political campaign.

The speaker described in some detail various situations and methods pertaining to the writing of the original constitution, and commended its framers for their capacity to compromise when disagreements arose.

W. E. Young was named by the club to serve as a judge in the annual Atwater-Kent amateur radio audition to be held at radio station KGKO on Sept. 24-29 under the direction of Mrs. Lois Parker. M. A. Ellis was named as alternate.

Announcement of a miniature golf tournament now being carried on by the club at the Indian Heights course was made by Dr. R. H. Peterson, president, who also introduced the guests present. J. M. Williams introduced Judge Montgomery.

Special deliveries mean satisfied customers if the deliveries are properly handled. Expedite Courier riders are reliable, polite and know your needs. Dial 7361.—Adv.

TEXAS CROP SURVEY MADE

State to Have 83,232,000 Bushels of Corn

Special to The Record News.

AUSTIN, Sept. 15.—Texas has in prospect an 83,232,000 bushel corn crop this year, according to a crop summary issued by the U. S. bureau of livestock and crop estimates for Texas.

Conditions of various crops in the state were announced, in percentage, and prospective yields of Texas and the nation were predicted.

The report gave the following estimates as of Sept. 1:

	Texas Condition Per Cent	Crop Yield
Cotton	53	¤4,321,000
Corn	59	*83,232,000
Grain Sorghum	46	*40,572,000
Rice	87	*8,405,000
Tame Hay	56	**681,000
Alfalfa	60	**112,000
Wild Hay	74	.....
Pasture	43	.....
Soy Beans	56	.....
Cowpeas	51	.....
Peanuts	50	*73,040,000
Pecans	33	.....
Syr. Sorghum	56	***2,112,000
Sugar Cane	50	.....
Irish Potatoes	57	*3,226,000
Sweet Potatoes	44	*7,232,000
Grapefruit	70	.....
Peaches	25	*800,000
Grapes	57	**1,000,000
Oranges	81	.....

¤Bales. *Bushels. **Tons. ***Gallons.

When Your Car Needs Battery or Electrical Service

Give it the advantage of THE BEST. We have the most complete stock of Automotive Electrical Parts in Northwest Texas and a completely equipped repair shop in connection.

WICHITA FALLS BATTERY CO.

Phone 4135 906 Eighth St.

WICHITA FALLS AFTERNOON AND NIGHT SATURDAY, Sept. 20

RINGLING BROS and BARNUM & BAILEY CIRCUS



1000 NEW FOREIGN MARVELS, including THE GREATEST EDUCATIONAL FEATURE OF ALL TIME

TRIBE OF GENUINE MONSTER-MOUTHED UBANGI SAVAGES

FROM AFRICA'S DARKEST DEPTHS WORLD'S MOST WEIRD LIVING HUMANS NEW TO THE CIVILIZED WORLD (Positively Appearing in Main Performances of the Big Show)

—BY POPULAR DEMAND—HUGO ZACCHINI, Man Shot from Cannon

MORE ACTS—MORE PEOPLE—MORE ANIMALS—MORE OF EVERYTHING THAN EVER BEFORE

TWICE DAILY: 2 & 8 P. M. Doors Open at 1 & 7. PRICES: (Admitting to Circus, Menagerie and General Admission Seats) ADULTS, 75c; CHILDREN UNDER 12 YEARS, 50c; GRAND STAND SEATS including Admission, $1.50 TO ALL

DOWNTOWN TICKET OFFICE (CIRCUS DAY) AT THE RENFRO DRUG STORE, EIGHTH AND SCOTT

PRESBYTERY TO OPEN SEPT. 18

Program Announced For Church Sessions

The Wichita Falls Presbytery will hold its semi-annual meeting in the Floral Heights Presbyterian church beginning at 10 o'clock Thursday morning and ending at 3 o'clock Friday afternoon, according to an announcement made by Dr. N. F. Grafton, pastor host.

The first day will be taken up with business matters and the feature of the evening session will be the installation of Dr. Grafton as pastor of the Floral Heights Presbyterian church.

During the meeting Friday, delegates will be elected to the synod and talks will be heard from the representatives of the boards.

The program follows:

Thursday Morning

10 a. m.—Presbytery convenes. Opening address by Moderator J. A. Baird of Vernon.

11 a. m.—Communion service, conducted by Rev. E. C. Cargill and Rev. E. F. McGaughey.

11:30 a. m.—Roll call. Constituting prayer. Election of new moderator.

12:00—Noon recess

Thursday Afternoon

1:30 p. m.—Devotional led by Rev. J. H. Bone.

2 p. m.—Completion of roll. Communications. Introduction of visiting ministers. Appointment of temporary committees.

3 p. m.—Set time and date for the next meeting of Presbytery. Treasurer's report. General business.

4 p. m.—Report from the commissioners to the last general assembly.

Thursday Evening

8 p. m.—Installation of pastor host. Moderator will preside and ask the constitutional questions. Sermon by Rev. E. L. Moore, D. D. Charge to the congregation by Rev. E. F. McGaughey. Charge to the pastor by Rev. L. D. Grafton.

Friday Morning

8:30 a. m.—Devotional led by Rev. L. D. Grafton.

9 a. m.—Representatives from the boards.

10 a. m.—Election of delegates to synod. Special matters, miscellaneous.

11 a. m.—Sermon by Rev. E. C. Cargill.

12:00—Noon recess.

Friday Afternoon

1:30 p. m.—Report of all temporary committees. Selection of next place of meeting. Unfinished business. Reading of minutes. Roll call.

3 p. m.—Young people's league. Benediction.

New Cotton Plan Introduced Here

A new plan for advancing money to farmers on their cotton will be put into operation in Wichita Falls by D. W. Wiley, cotton buyer, through the co-operation of a large cotton firm, Mr. Wiley announced Monday.

Advances will be made by Mr. Wiley to the producer for the actual value of his cotton, less one and one-half cent per pound margin. Cotton will have a definite value of as many points off the future months as the day on which the advance is made. Cotton will be taken on any month up to and including July. The producer may fix the price of his cotton on the close of any day he may select.

There will be no handling charges whatever in connection with the transaction and no storage or insurance costs, Mr. Wiley explained. Farmers participating in the plan may do so without committing their production over a long period of years.

Devol to Be Host At Community Meeting

Special to The Record News.

BURKBURNETT, Sept. 15.—Following several successful rural community meetings sponsored by the Burkburnett Chamber of Commerce, Devol, Okla., will be hosts to the last meeting of this character held before the big all-day rodeo and free barbecue at Burkburnett on Armistice day.

The citizens of Burkburnett will go to Devol on Friday night, Oct. 3, and put on one of these programs. This is the last of seven of the meetings that have been held and the attendance has been pleasing.

PATIENT RECOVERS

Special to The Record News

SUNSET, Texas, Sept. 15.—Mrs. Abbott, wife of Rev. W. A. Abbott, is recovering from a very serious attack of neuralgia of the heart which caused her much suffering during the past several days.

CHILLS & FEVER

Get relief from malaria now! Take Lax-ana (double strength). Marked improvement in three days. Costs less per dose; does more per dose. Now for sale at all drug stores.

LAX-ANA (DOUBLE STRENGTH)

AUTOMOBILE LOANS

Cars Refinanced

J. F. O'LEARY

1009 Lamar Phone 2-6816

STRAND Home of Paramount Pictures Dial 3-0-0-3

—Now IRRESISTIBLE TEMPTATION—



Common Clay

Features 12:50, 3:05 5:20, 7:35 9:50

Matinees 10c-40c

WITH CONSTANCE BENNETT LEW AYRES

—NOVELTIES—

Educational Comedy "GOODBYE LEGS"

Paramount Sound-News

Singing Convention Held at County Line

The Wichita county singing convention met Sunday in the new school auditorium at County Line. Lee Copeland led opening choruses and presided throughout the day. Invocation was given by R. L. Moye.

The morning was spent principally in chorus singing, followed by an excellent dinner on the ground for all.

Chorus leaders included J. B. Scarbrough, Lee Copeland, W. V. Patton, Sterling Guinn, C. E. Lewis, L. K. Guinn, W. B. Johnston, Rodney Patton, Ward Harris, Clarence Clynch, Gladys Guinn, H. E. Wilson, Erline Guinn, Tom Westbrook, Roy Welch, M. S. Wollard, P. H. Tipton, Fred Hall, G. W. Lane, J. C. Smith and J. D. Robbins.

Pianists were Miss Blanche Butler, Mrs. S. L. Hansard, Miss Pauline Bogart, Mrs. Cecil Fraley, Miss Mildred Hansard, Mrs. E. D. Owens, Miss Rena Toles and Mrs. William Malone.

Special numbers consisted of quartets by W. V. Patton, Rodney Patton, C. E. Lewis and Harvey Kendrick; quartets by Miss Toles, Dick Guinn, Ernest Wilson and Sterling Guinn; quartets by Cecil Fraley, Mrs. C. C. Howard, H. E. Wilson and Blake Johnston; quartets by M. S. Wollard, Miss Alma Bates, A. A. Jacobs and Cliff Robertson; solo by Miss Rena Toles; quartet by E. Wilson, L. K. Guinn, R. V. Patton and W. B. Johnstno; duet by Misses Oleta Jones and Rena Toles; quartet by G. W. Lane, Dick Guinn, C. H. Fraley and B. Johnston; County Line childrens' chorus; quartets by Cecil Fraley, Miss Toles, E. Wilson and W. B. Johnston.

Delegates from Barwise secured the next meeting of the Wichita county singing convention, which will be on the second Sunday in December. Mr. Copeland announced the district singing next Sunday at Frelburg beginning at 2 o'clock.

Interest Grows in Memphis Rail Plan

Special to The Record News.

MEMPHIS, Texas, Sept. 15.—According to J. Henry Read, secretary of the Memphis Chamber of Commerce, interest is growing daily in the project being sponsored by the chamber to induce the Santa Fe to consider extension of its lines from Canadian through Memphis to Sweetwater.

The proposed line, as Col. C. T. Matkin, chairman of the railroad committee of the chamber of commerce, sees it, would likely run from Canadian through Mobeetie, McLean, McKnight, Memphis, Hulver or Parnell, Matador, Roaring Springs, Dickens, Spur, Clairement, Rotan and Roby to Longworth, on the Kansas City, Mexico & Orient railway, about 15 miles north of Sweetwater. By building to Longworth, trackage into Sweetwater would be provided, since the Orient is now owned by the Santa Fe. The total construction would be approximately 270 miles.

666

Relieves a Headache or Neuralgia in 30 minutes, checks a Cold the first day, and checks Malaria in three days.

666 also in Tablets.

ECONOMY

THE LARGEST SELLING ASPIRIN IN THE WORLD FOR 10



AS PURE AS MONEY CAN BUY

12 TABLETS 10c 36 TABLETS 25c 100 TABLETS 60c

St. Joseph's Pure ASPIRIN

Every Seat a Cool Retreat

MAJESTIC Home of Paramount Pictures

LAST TIMES TODAY!

ANN HARDING MARY ASTOR ROBERT AMES

In

Phillip Barry's Stage Success . . .

"HOLIDAY"

It's Real Entertainment

OUR GANG COMEDY "The First Seven Years"

SCREEN NOVELTY

Majestic Talking News

Matinee 1 to 6 30c 40c Children 10c

Starts Wednesday



The Most Amazing and Exciting Screen Event in Years!

LON CHANEY Talks in "The Unholy Three"

Plan now to hear the man of a thousand faces in his first talking picture. You'll always regret it, if you miss it.

COUNTY FARM SALE ORDERED

Equipment and Livestock To Be Auctioned

County Auditor Paul Barnett was authorized Monday by the commissioners court to advertise for sale at public auction at the county farm on Saturday, Oct. 4, at 10 a. m., all farming equipment, livestock chickens and feed now on hand there, it was announced at the close of the session.

The sale will be a public auction for cash, it was stipulated. Sale of all equipment and animals used in connection with crop production in the past was ordered in preparation for renting the land in the future, according to the plan announced. Only the residence houses and the garden of the county farm property will be handled directly by the county hereafter, it was said.

The report of Mrs. A. B. Eichelberger, district clerk, was referred to the county auditor. The report of Mr. Barnett for the month of August showed the county to have a balance of $415,614.17 on Aug. 31. Receipts during the month of August were recorded as amounting to $6,120.81 and disbursements $35,946.57.

Having completed their work for the year 1930, the commisisoners court adjourned as a board of equalization.

REVIVAL MEETING

A revival which will continue indefinitely will be opened at the Gilbert Memorial colored Methodist church, at the corner of Bonner and Redwood streets, Tuesday evening. L. Baskett, colored woman evangelist will have charge of the services. J. W. Bircher is the local pastor.

BARN BURNS

CORSICANA, Texas, Sept. 15. (AP)—Fire caused by lightning last night destroyed a barn and contents belonging to Mrs. J. A. Wilkinson in the Dresden community, near here. The loss was estimated at $4,000.

DRINK Ozarka WATER

Phone 2-5155

Allen-A full fashioned and perfect crepe twist hosiery, the greatest value in America for $1. Buy them at Slipperland, 718 Indiana avenue.—Adv.

Today

At the Theaters

By ELEANOR FLEMING

MAJESTIC: "Holiday" with Ann Harding, Mary Astor and Edward Everett Horton. Our Gang comedy, screen song and sound news.

STRAND: Constance Bennett in "Common Clay." Comedy and sound news.

STATE: "The Sap From Syracuse," with Jack Oakie. Comedy and sound news.

GEM: Greta Garbo, Marie Dressler, George F. Marion and Charles Bickford in "Anna Christie." Comedy.

Night Watchman Killed By Unidentified Negro

GALLUP, N. M., Sept. 15. (AP)—Louis Silva, 56, town nightwatchman for many years, was shot and killed by an unidentified negro early today.

Silva accosted the negro who he believed had broken into a store. The negro halted on Silva's command, but refused to give up his gun. Silva called to a nearby taxi driver for assistance. The negro opened fire, shooting Silva three times. The taxi driver obtained Silva's gun and gave chase but the negro escaped.

Silva is survived by his widow and seven children.

How Long Can You Dance?

$1000.00 IN CASH PRIZES

Championship Marathon Dancing Contest

Starting

THURSDAY NITE, SEPT. 18

Anyone desiring to enter contest see King Brady, Kemp Hotel

Room 614 Wichita Falls

Championship Marathon Dance Contest

Starting

THURSDAY NIGHT, SEPTEMBER 18TH

$1,000 in Cash Prizes

This Coupon and 25c Good for 18th or 19th Only

Lakeside Dance Pavilion—Wichita Falls

LET A&P REDUCE YOUR FOOD BILLS

A&P ESTABLISHED 1859 "WHERE ECONOMY RULES"

PINK SALMON TALL CAN 15c

CAMAY FINE TOILET SOAP 3 CAKES 19c

CHUM SALMON 2 Tall Cans 25c

SUGAR Pure Cane in Cloth Bag 10 lbs. 54c

N. B. C. Crystal PUFF CAKES Assorted lb 25c

DEL MONTE ROYAL ANNE CHERRIES No. 2½ Can 29c

DEL MONTE PEARS No. 2½ Can 29c

SULTANA JELLY Assorted Flavors 3 jars 25c

NECTAR TEA Orange Pekoe ¼-lb. Pkg. 15c

FRUITS AND VEGETABLE SPECIALS

BANANAS Yellow Fruit LB. 6c

LETTUCE Hard Head EACH 6c

GRAPES Tokays LB. 10c

PEAS Black-Eyed LB. 3½c

Eagle Condensed MILK Can 19c

Quaker Maid BEANS 3 Med. Cans 23c

20 Mule Team BORAX Pkg. 10c

8 O'CLOCK COFFEE Lb. 25c

Rajah Salad DRESSING 8-oz. Jar 15c

SCOT TISSUE TOILET PAPER 3 Rolls 25c

MEAT MARKET VALUES

Pure Pork SAUSAGE Lb. 15c

ROUND, LOIN T-BONE STEAK Lb. 39c

PORK STEAK Lb. 21c

BULK COMPOUND 2 Lbs. for 25c

GROUND MEAT Pork Added Lb. 19c

SEVEN STEAK Pound 23c

THE GREAT ATLANTIC & PACIFIC TEA CO.