THE SNYDER DAILY NEWS

VOL. 6, No. 42 | SNYDER, TEXAS, FRIDAY, JUNE 17, 1955 | TEN PAGES—PRICE 5c

Maritime Union Approves New Contract Agreement

WESTERN CONFERENCE—U.S. Secretary of State John Foster Dulles, British Foreign Secretary Harold Macmillan and French Foreign Minister Antoine Pinay, left to right, chat on the terrace of British United Nations delegate Sir Pierson Dixon's home in Suburban Riverdale. The ministers got together to discuss western strategy for the Big Four meeting in Geneva, Switzerland, next month.

Adenauer Joins Parley Of Big Three Delegates

By A. I. GOLDBERG

NEW YORK (AP) — The Western Big Three, preparing for high level talks with Russia in a hope that Soviet peace moves may be sincere, turned to Germany's problems today.

The three foreign ministers were to take up their new ally and World War II opponent after a morning session on procedures for the Big Four talks which begin Monday in San Francisco and culminate in the summit meeting at Geneva July 18.

West German Chancellor Konrad Adenauer came to New York to join U. S. Secretary of State Dulles, British Foreign Secretary Harold Macmillan, and French Foreign Minister Antoine Pinay at lunch.

The conferees were mum beforehand on whether the group would approve the date Adenauer will go to Moscow on a Soviet invitation.

Adenauer has made it clear that the date must follow the Geneva conference.

President Eisenhower is to meet at that high level conference on world tensions with British Prime Minister Eden, French Premier Edgar Faure and Soviet Premier Nikolai Bulganin. West Germany will have a team of observers there.

Spokesmen for the West said the foreign minister's first strategy meeting yesterday agreed on procedures for the summit talks. These procedures will be discussed with Soviet Foreign Minister V.M. Molotov Monday in San Francisco, where all the foreign ministers will attend 10th anniversary celebrations of the United Nations.

Western sources said the ministers generally agree that Russia appears to be making some moves to ease world tensions. By going into the meeting with the Russians they want to determine if Soviet words will be borne out by further deeds, these sources said.

Macmillan told the pilgrims of the United States here last night: "The Russians will always find us ready to take account of their legitimate requirements and to give them the security which is their due. But we are equally determined to secure satisfaction for our own needs."

There were hints the ministers might set up a Big Three working group aimed at keeping the talks going with Russia.

They also plan a NATO council meeting before the Geneva talks to fill in the smaller members of NATO on the course they plan in the summit talks.

It was learned the ministers oppose a strict agenda, or list of subjects, for the summit meeting.

Far Eastern questions were not to be considered at Geneva but the Russians may try to bring them up. The reaction to that will be suggestions for other conferences, it was understood.

Until today no Russian proposals —nor any from any other country, if they have been made—had been taken up by the ministers, a source said.

The importance of Germany's new role as a NATO power was pointed up also by two-power meetings scheduled here. Adenauer and Dulles in Washington earlier talked lengthily with Adenauer in the week. Late today he confers privately with Macmillan. Tomorrow he will be Pinay's guest at a private luncheon.

Land Cases Transferred

CUERO, Tex. (AP)—Trials of four men charged with abuses of the state's veterans land program were ordered transferred to three other counties last night.

The four — Clete Ernster, T. J. McLarty, W. T. McLarty and Henry Robinson — were ordered tried in Atascosa, Williamson and Bell counties.

Each man will be tried on one count in each county of illegally interpreting a written instrument in connection with land purchases made under the scandal-shaken 100 million dollar program.

The district court action in granting the change of venue request came after defense attorneys presented arguments to show that the cases were too well known in Cuero to receive fair consideration by a jury.

They based their claim largely on the stories and editorials of Kenneth Towery in the Cuero Record, exposing alleged abuses of the program.

Towery won the Pulitzer Prize for outstanding work in journalism for the series.

Report Soviet Expels Three On U.S. Staff

WASHINGTON (AP)— Russia was reported today to have expelled three American attaches who were part of the embassy staff in Moscow.

Informed officials said the Soviet Foreign Office declared them persona non grata because of alleged improper activities.

The phrase in diplomatic language means they are no longer welcome to stay in the country.

These informants declined to name the American military officers involved or to say whether they have already left Russia as ordered.

The latest Soviet moves comes almost a year after Russia expelled two other American embassy attaches. Last July 3, the Soviets forced the departure of Lt. Col. H. Felchlin, assistant military attache, and Maj. W. McKinney, assistant air attache. Both men were charged with attempting "to carry out espionage work."

The State Department rejected the Soviet charges, and said it was obvious Russia was ousting Felchlin and McKinney in retaliation for the earlier U. S. expulsion of three Soviet officials who had carried out espionage in the United States.

The Russians who had been forced to leave were Cmdr. Igor A. Amosod, assistant naval attache of the Soviet Embassy; Alexander P. Kovlyov, second secretary of the Soviet delegation at the United Nations in New York and Lt. Col. Leonid E. Pivnev, assistant embassy air attache.

Amosod and Kovlyov were ordered expelled Feb. 3, 1954, and Pivnev May 29, 1954.

Dixon-Yates Plan Approved By House

By WILLIAM F. ARBOGAST

WASHINGTON (AP)—In a big victory for President Eisenhower, the House has voted its approval of a transmission link between the Dixon-Yates private power project and the Tennessee Valley Authority system.

A $1,372,122,800 public works appropriation bill including the project passed by voice vote yesterday and was sent to the Senate.

Supporters said they expected little difficulty getting approval in the Senate, where a marathon debate was waged over the private power plan last year.

House Democrats who had hoped to kill the project tossed in the sponge after an initial setback. They lost by a standing 198-169 vote their fight to allow the TVA to start work on a generating plant at Fulton, Tenn. This would have provided the power which the Dixon-Yates private utilities group has contracted to furnish.

They made no effort, after that defeat, to carry on a planned battle to prohibit the TVA from spending 6½ million dollars to build a transmission line from its system to the middle of the Mississippi River. The Dixon-Yates group has contracted to build a power plant at West Memphis, Ark., and to deliver power to the TVA at a pickup connection in the middle of the river.

The fight centered around Republican claims that continued expansion of the TVA system would result in socialization of the nation's power facilities. Countering this, Democrats contended the Dixon-Yates contract was an initial step toward destroying the big TVA system.

It took the House considerably less time to decide the TVA issue than it did to determine how much money should be spent on projects of the Reclamation Bureau and the Army Corps of Engineers.

Amid shouts of "log rolling" and "pork barrel," the House upset its Appropriations Committee's recommendations for funds to finance these projects.

Seldom has the committee been so solidly rebuffed.

The House added $52,722,000 for river and harbor and flood control projects and $33,654,558 to the committee's Reclamation Bureau allotments. It was obvious that members interested in various local projects had reached advance agreement to help each other.

The action prompted Rep. Davis (R-Wis), an Appropriations Committee member, to declare that "all the things that have been said about log rolling and pork barrel are true."

As the bill went to the Senate, it appropriated $618,000,000 to the Atomic Energy Commission, $26,214,000 to the TVA, $684,000 in cash and a $6,000,000 continuing fund to the Southwestern Power Administration, $1,160,000 to the Southeastern Power Administration, $21,100,000 to the Bonneville Power Administration, $178,745,000 to the Reclamation Bureau, and $526,219,800 to the Army Engineers.

This is $417,042,200 less than President Eisenhower had requested, but $86,376,558 more than the Appropriations Committee had recommended.

Burglars Hit In Hermleigh

Rector Grocery in Hermleigh was burglarized last night, the firm suffering a loss of about $80.

Entry to the building was made through a front window after an unsuccessful attempt to open the back door. The back door screen was cut, and there was evidence of an attempt to pry open the main back door, according to Bill Love, deputy sheriff who investigated.

Love said the store, owned by K. B. Rector, reported 23 cartons of cigarettes, $10 in half-dollars, and $20 in nickels and dimes missing. The time of the burglary was between 7 o'clock last night and 6 o'clock this morning.

The store was burglarized in July, 1950, by four juveniles, but at that time the firm was owned by O. H. Culp, Sr., who had purchased it from Rector. The latter repurchased the store later.

Ft. Hood Tops Military Fund Alloted Texas

WASHINGTON (AP)—The biggest single amount authorized for military construction in Texas has gone to Fort Hood, a total of $12,922,000, it has been announced.

The House Armed Services Committee approved the military public works spending for Fort Hood and numerous other installations in Texas and adjoining states.

Funds to carry out the projects, however, will have to be provided in a separate appropriation bill

The list as approved by the House committee for Texas:

Army: Red River Arsenal, $140,000; William Beaumont Hospital, $586,000; Brooke Medical Center, $549,000; Ft. Bliss, $4,645,000; Ft. Hood, $12,922,000; Ft. Sam Houston, $805,000.

Navy: Auxiliary Landing Field, Alice-Orange Grove area, $1,487,000; auxiliary air station, Chase Field, $1,953,500; air station, Corpus Christi, $664,000; auxiliary air station, Kingsville, $3,686,000; auxiliary air station, Port Isabel, $5,544,000; ordnance aerophysics laboratory, Daingerfield, $1,111,000; hospital, Corpus Christi, $162,100; station, Orange, $399,000.

Air Force Kelly AFB, San Antonio, $1,945,000; Amarillo AFB, $98,000; Bryan AFB, $914,000; Ellington AFB, Houston, $2,816,000; Goodfellow AFB, San Angelo, $4,081,000; Harlingen AFB, $446,000; James Connally AFB, Waco, $883,000; Laredo AFB, $1,525,500; Laughlin AFB, Del Rio, $3,695,000; Perrin AFB, Sherman, $956,000; Randolph AFB, San Antonio, $549,000; Reese AFB, Lubbock, $1,076,000; Sheppard AFB, Wich'ta Falls, $80,000; Webb AFB, Big Spring, $2,410,000; Brooks AFB, San Antonio, $590,000; Wolters AFB, Mineral Wells, $331,000; Abilene AFB, $4,214,000; Bergstrom AFB, $1,770,000; Biggs AFB, El Paso, $2,427,000; Carswell AFB, Fort Worth, $2,322,000; Gray AFB, Killeen, $482,000; Foster AFB, Victoria, $4,624,000.

Louisiana:

Army: New Orleans Army Base, $117,000.

Navy: Auxiliary Air Station, New Iberia, $24,361,000.

Air Force: Barksdale AFB, Shreveport, $7,379,000; Lake Charles AFB, $2,396,000; Alexandria AFB, $2,684,000.

New Mexico:

Army: Wingate Ordnance Depot, $632,000; White Sands Proving Ground, $1,247,000; Sandia Base, $1,231,000;

Air Force: Holloman AFB, Alamogordo, $4,965,000; Kirtland AFB, Albuquerque, $905,000; Walker AFB, Roswell, $5,259,000; Clovis AFB, $2,570,000.

Oklahoma:

Army: Ft. Sill, $3,053,000.

Air Force: Tinker AFB, Oklahoma City, $205,000; Vance AFB, Enid, $871,000; Altus AFB, $2,920,000; Clinton-Sherman AFB, Clinton, $10,208,500; Ardmore AFB, $6,800,000.

QUEEN LEADERS ARE ANNOUNCED

Top candidates for Rodeo Queen were announced at noon today following the first tabulation of the contest.

Leading in the race so far are Sandy Lynch, candidate sponsored by the Cosmorama Club; Donna Falls, Altrurian Daughters Club; and Betty Connell, Acacia Study Club.

Some sponsors have not made initial reports, since their queen contest activities were beginning later in the week. A tabulation will be made at noon each Friday until the contest closes.

Theatrical Producer, John Golden, Is Dead

NEW YORK (AP)—John Golden, 80, veteran theatrical producer and impresario, died early today in his sleep at his 20-acre estate in Bayside, Queens.

Golden, who would have been 81 in 10 days, had been an actor, song-writer, producer, stage and costume designer and a success at every one.

He made enough money in the chemical manufacturing business so that by the time he was 26 he could devote all his efforts to song writing.

This too turned to gold. Lyrics for one song, "Poor Butterfly," sold two million copies, and he became wealthy enough to back Broadway shows.

Workmen Find Mines Near Railroad Track

MASSA, Italy (AP) — Workmen found 22 land mines today, remnants of World War II, buried beside the tracks on one of Italy's busiest railroad lines.

Traffic on the Rome - Turin line, over which millions of tourists have traveled since the war, was halted abruptly until experts could disarm the mines.

The explosives probably were part of the German defenses, officials said.

HE'S RIDIN' HIGH—With a look of supreme satisfaction in his accomplishment, Richard Geisinger of Flushing, N.Y., parades back to his seat after receiving his diploma at a school in Wuerzburg, Germany. His antics drew laughs from three other graduates, left to right, Tim Gasparini of Iron Mountain, Mich.; Kathy Wilson of Phoenix, Ariz., and Kathy Nash of Fargo, N.D. The youngsters are pupils at a school for children of American personnel at Wuerzburg.

Hail Damages Crops Southeast Of City

Hail ruined some crops southeast of Snyder Thursday evening, but damage to the extent of knocking out crops appeared to be confined to a small area.

Mrs. John Stuard reported that heavy hail at her home five miles southeast of Snyder ruined crops in that vicinity and that the crops will have to be replanted.

The hail did not appear to have covered a very large area, since there was no hail in Snyder. It did reach as far north of the Stuard area as the Roby highway, but it did not last as long there. The hail, Mrs. Stuard said, was large, some of the stones as large as tennis balls. Mrs. S. T. Minor, who lives 12 miles east of Snyder on the Roby highway, said there were hail stones there as large as hen eggs but that the hail lasted only about a minute. Crops were not ruined there, she said.

Parts of the eastern half of the county had .5 to .6 of an inch of rain yesterday afternoon and last night. Hermleigh had only a sprinkling of hail and about .2 of an inch of rain. The rain was about the same south of Hermleigh but slightly heavier southeast of there. There was less rain in the Dunn area.

In the Lloyd Mountain community, Mrs. Wraymond Sims reported only a shower and no hail. There was a little hail south of there, she said. North of Snyder, at the Dan Gibson ranch, there was only a sprinkle.

In Snyder, the rainfall measured .03 of an inch, according to David Strayhorn, weather observer. Hot weather preceded the rain. High yesterday was 105, while last night's low was 68. Reading at 7:30 a.m. today was 75. Snyder has now had .64 of an inch of rain during June. Total for the year so far is 8.09.

Heavy winds blew in some areas. Mrs. John W. Leftwich reported that a television antenna blew down in her trailer court, falling on top of a $4,900 trailer house owned by Babe Wills, who is now in South America. Damage has not yet been determined.

Jack Dunn, pumper at the Snyder pump station at Lake Thomas, said there were no reports of rainfall on the lake watershed and that the lake has not caught any water from any recent rains. Rainfall was .2 at the lake.

Approximately one inch of rain, with spotted areas receiving some hail, was reported at Ira.

By The Associated Press

The scourge of the Plains —dust—joined hail and wind in pounding scattered West Texas points Thursday night, doing considerable damage.

The Weather Bureau said Friday the bad weather wasn't over yet.

Thunderheads were reported building up again gradually over scattered points around the state, and weathermen admitted that more damaging storms were in the offing.

Skies were clear to partly cloudy over West Texas and cloudy over the rest of the state Friday. Outside of sprinkles at Dallas and Fort Worth, there had been no rain since daybreak. Temperatures were mild.

In the 24 hours ending at 6:30 a.m. Friday, Fort Worth had .66 inch of rain, Dallas .28, Childress .26, Del Rio .18 and Abilene, San Angelo, Mineral Wells, Midland and College Station .10 or less.

Most of that rain fell during the daylight hours Thursday.

Runnels County apparently bore the brunt of the wind and hail with Ballinger and Winters, 16 miles apart, getting the heaviest damage Thursday. Earlier, heavy dust had reduced visibility at Junction to zero.

At Winters, schools, churches and hospitals and almost every home with north-northeast exposure had windows smashed by pounding hail which Police Chief Bill Whitley said were as large as a man's fist.

Whitley also reported considerable damage at Wilmeth, 12 miles west of Winters.

WEATHER

NORTH CENTRAL TEXAS: Partly cloudy to cloudy and warm this afternoon, tonight and Saturday, widely scattered afternoon and evening thundestorms.

WEST TEXAS: Partly cloudy and warm this afternoon, tonight and Saturday, widely scattered afternoon and evening thunderstorms Panhandle, South Plains and Pecos Valley eastward.

EAST TEXAS: Partly cloudy and warm this afternoon, tonight and Saturday, widely scattered afternoon and evening thundershowers mostly in extreme West. Gentle to moderate southeast winds on the coast.

Men Free To Halt Strike

NEW YORK (AP)—By a voice vote, 5,140 National Maritime Union members today shouted their approval of a new contract agreement, clearing the way for the end of a coastwide work stoppage.

The terms provide an unemployment benefit system for seamen. A meeting of the union sailors here, largest segment of the Galveston-to-Maine union, voted unanimous approval.

Partial basis for a settlement between the NMU and Atlantic and Gulf Coast shippers had been reached earlier, but details had not yet been ready for submission to the striking workers.

Union officials told the men they were now free to end their strike, to sign on ships and resume working on them—but not to leave the port until two smaller unions had new contracts.

The two other unions, representing engineers, radiomen and some others, traditionally follow the lead of the big NMU. Their negotiations still were going on with shippers.

Walkout of the seamen yesterday tangled normal sea transportation schedules.

Terms of the new contract were outlined to the workers at a meeting in the union's hiring hall.

NMU port agent John Kadash said that eligibility requirements for unemployment benefits and the amount of payments are still to be worked out by a joint union-company committee.

LIKE AUTO PACTS

The plan is similar, in purpose at least, to the recent modified guaranteed wage systems set up for workers in the automobile industry under new union contracts.

If the joint union - owner committee fails to agree on exact methods by next March 15, the matter will be turned over to two men, representing union and management.

If they can't evolve a plan acceptable to both sides within 90 days more, an arbitrator will take over.

The agreement affects 16,000 NMU members.

As for the smaller sea - going unions, a spokesman said a meeting with dry cargo companies has been set for this afternoon.

Francis T. Greene, chairman of the bargaining committee for the passenger ships and freighter companies, said he had "great hopes" for a quick settlement.

He said "our ships will sail immediately" if the agreements are reached.

Despite the passenger ship-freighter agreement, the NMU remained on strike against tanker operators.

Contracts of four maritime unions expired at midnight Wednesday. The NMU dispatched "no contract, no work" instructions to 18 East and Gulf coast ports, and many ships were tied up yesterday.

Almost 1,000 ships — including transatlantic liners — and 33,000 men are involved in the four-union dispute.

A group bargaining for the passenger ship and freighter operators has yet to come to terms with two unions of officers and other licensed personnel—the CIO Marine Engineers Beneficial Assn. and the CIO American Radio Assn.

Those two unions, along with the AFL International Organization of Masters, Mates and Pilots and the NMU, are locked in disputes with the tanker operators.

28,000 MEMBERS

The NMU has about 28,000 members and the other three unions a total of approximately 5,000 members on the East and Gulf coasts. Sixty-two shipping companies—operating about one half the American merchant fleet—are involved.

The officers' unions normally follow the lead of the NMU. Their demands are different.

NMU President Joseph Curran noted last night that there had been no settlement with these unions and he said his NMU members would support any picket lines that the other unions might set up.

Greene told newsmen last night: "Frankly, I do not see any great difficulty in the way of further agreements with the other unions."

The NMU agreement, as announced first by Curran, was verbal, was a "compromise" and settled "the question of unemployment insurance." This had been the major block to contract agreement.

The strike started over terms of an unemployment security plan. The employers had accepted it in principle, but they insisted on limitations as to what men would qualify. They wanted to avoid paying unemployment money to men who quit their jobs voluntarily, knowing that compensation was available during idleness.

The NMU agreement provides for an "employe security plan" fund, under a board of trustees, to which the employers will contribute 25 cents per day per employe. The fund will be built up for a year before it is drawn on.

The three-year agreement also grants other benefits to NMU members. Wages will remain the same for at least a year.

Representatives of both sides plan to start today on the job of putting the terms on paper. No union membership vote on ratification is required.

Guard Due Back Saturday

Snyder's National Guard unit will return home tomorrow after participating in a two-weeks encampment held at North Fort Hood.

Chosen the annual "honor company" at the camp a few days ago, the group won its award on the basis of general excellence, including such subjects as field training, inspections, marksmanship, maintenance of tanks and vehicles, and armory attendance. The company had a score of 925 out of a possible 1,000 points.

The Snyder unit is Co. D, 112th Armored Cavalry Regiment. It is a part of that regiment's Second Battalion, which won the Lt. Dale Christenson Trophy for team rifle marksmanship. Sgt. Robert Green of Snyder was a member of the team, along with Capt. Lloyd Stephens of Pecos, Lt. Fred T. Adams of Brownfield, WOJG James W. Reed of Presidio, and M-Sgt. Charles R. Bruce of Seagraves. The trophy is in memory of a winner of the congressional Medal of Honor who died in action with the regiment.

Snyder officers at the camp are Maj. Bill Schiebel, battalion executive officer; Capt. Weldon Kincaid, commander of the Snyder unit; CWO L. B McCravey, administrative armory assistant; 1st Lt. Lyle M. Alexander, battalion pilot; 1st Lt. Lee Dan Stone, battalion pilot; 1st Lt. John T. Lynch, Lt. Dave Rayburn, 2nd Lt. Johnny Greenfield, and 2nd Lt. J. W. Johnston, all platoon commanders.

Peron Declares Revolt Ended; Blames Commies For Disorder

MONTEVIDEO, Uruguay (AP) — President Juan D. Peron of Argentina said today the revolt was over in that country, which is under a state of siege.

Peron addressed his countrymen by radio, as he had last night in a previous announcement that yesterday's revolt by naval forces was under control.

His speech confirmed reports that there had been depredations against churches in Argentina He blamed Communists for these. He said the revolt was connected with priests of the Roman Catholic Church, whose powers he has been seeking to curb since last November.

Peron declared his government is ready to prevent any Communistic or other disorders. He declared he is a Catholic and not against religion, and advised Catholics of his nation to await a referendum of his proposal to separate the church from the state.

The Peron broadcast was monitored here. At the time he spoke there had been a blackout on direct communications with Buenos Aires for 15 hours.

There were no details on the damage done to churches. Rumors had reached Montevideo that six or seven churches had been set afire as the climax to yesterday's events.

About 40 planes participated in the revolt, and wrought heavy damage on Government House in Buenos Aires, containing the principle offices of the government, including Peron's own office.

Casualties in Buenos Aires were reported heavy, but there were no reliable estimates of the total.

Peron said the revolt obviously was directed against him personally, since the air bombings and ground attacks center on Government House—the Casa Rosada, or Pink House.

He added he had learned beforehand, through intelligence sources, what was in store, and had left the Government House to stay elsewhere.

He advised all Argentines to be calm and leave things in the hands of his government. He warned that the state of siege ordered by the government would prevent any demonstrations.

Fleeing naval and air officers had taken refugee in this country, bordering Argentina.

Commercial connections were cut late yesterday after President Juan D. Peron proclaimed the bloody attempt by navy rebels to unseat his regime had been put down. The last cable dispatch from Buenos Aires to the Associated Press came at 6:18 p.m. Air and sea traffic halted.

The Argentine radio stations, however, were hooked up to Buenos Aires and broadcast steadily throughout the night. They usually go off the air at midnight. Between musical numbers came such announcements as:

1. The government has taken severe measures, undefined, against Communists who "took advantage of the fight between the rebels and the loyal forces yesterday in order to perpetrate wrongful acts in many parts of the capital."

2. "Any groups of persons found in the streets in a suspicious attitude will be tried by military authorities on the spot."

3. Rear Adm. Luis J. Corner was sworn in as the new navy minister by Peron to succeed Rear Adm. Anibal Olivieri, reported to have disappeared after the rebellion started.

AREA OIL ROUNDUP

New Discovery In Fisher Indicated

Discovery production from the Noodle Creek has been indicated in a northwest Fisher County wildcat and shows of oil and gas were made in a southeast Fisher County prospector.

The prospective discovery is the Chicago Corp. No. 1 Hargrove, two miles northwest of Rotan. A two-hour drillstem test from 3,732-740 feet had gas at the surface in nine minutes. Recovery was 3,226 feet of oil and 60 feet of oil-cut mud and mud-cut oil. Drilling continued below 3,981 feet.

Location is in 168-2-H&TC.

Hanley Co. No. 1 L. W. Ross, five miles northwest of Trent in southeast Fisher County, reported oil and gas shows on two drillstem tests between 5,174-238 feet.

A one-hour test from 5,174-194 feet recovered 447 feet of oil and gas-cut mud. The packer failed to hold during the test. Another test of unreported duration covered the zone from 5,172-238 feet. Gas surfaced in three minutes. Recovery was 60 feet of heavily oil and gas-cut mud and 240 feet of heavily mud-cut oil. Flowing pressure was from zero to 150 pounds, with 20-minute shutin pressure 1,845 pounds. The packer again failed to hold.

Operator was last reported preparing for a drillstem test at the same total depth, 5,238 feet. Contract depth is 6,800 feet.

The well is in section 287, John R. Clark survey.

WELL DEEPENING

The Texas Co. has taken over and was deepening below 5,121 feet in No. 1-D D. W. Stephens, northeast offset to a 5,000-foot gas producer one and a quarter miles west of the Royston field of northeast Fisher County.

The project, originally started by Normanda Oil Co., Peeler Brothers and R-H-K Drilling Co. as No. 1-A T. T. Willingham, showed gas, oil and water on three of four drillstem tests between 4,991½-5,073 feet.

Location is in 82-1-H&TC, four miles north of Royston.

BORDEN LOCATION

Texaco No. 2-A-NCT-2 W. L. Miller has been staked for immediate drilling in the Jo Mill-Spraberry field of southwest Borden County.

The location is 550 feet from south and west lines of the northwest quarter of 11-33-tin-T&P, 15 miles southwest of Gail and in a 160-acre lease. Rotary contract is to 7,525 feet.

FIELD COMPLETIONS

Pete Lomax has reported completion of the No. 2 T. R. Martin in the Corozon-San Andres field of northwest Scurry County.

The well flowed 24 hours through a 20-64th-inch choke for a potential of 72 barrels of 36-gravity oil. Pay was topped at 2,195 feet, with total depth 2,310 feet. The pay zone was fractured with 15,000 gallons. Gas-oil ratio on the test was 1,116-1.

The No. 2 Martin is 2,310 feet from south and 330 feet from east lines of the southeast quarter of 575-97-H&TC.

W. A. Moncrief No. 2-A W. L. Miller, Jo Mill-Spraberry location, pumped 205.75 barrels of 38.6-gravity oil plus two per cent water on a 24-hour potential test. Production is through perforations at 7,216-255 feet were 15,000 gallons of acid had been used. Top of the pay was at 7,216 feet.

The No. 2-A Miller is 550 feet from south and 4,390 feet from west lines of 2-33-T&P.

HOSPITAL NOTES

The following admissions and dismissals at the two Snyder hospitals are only those whose names have been released by the hospitals.

BATTENFIELD-JONES

Admissions: John Wemken, Hermleigh; Jimmy Wilson, 2906 Avenue L; Mrs. R. B. Caldwell, Clairemont route; Mrs. A. L. Martin, route 3; Mrs. Maudie Riley, 2801 Avenue D; Carral McKinney, Clairemont route.

Dismissals: Mrs. C. U. Bishop, 1204 Twenty - sixth Street; Mrs. Lynn Akins, Snyder; Mrs. Bob Graves and baby, 104 Thirty-third Street; Mrs. Rosa Cole, 306 Thirty-first Street.

COGDELL MEMORIAL

Admissions: Mrs. W. R. Trentham, 1903 Coleman; Fred Crouch, route 1; Mrs. Otis Chaffin, 2708 Avenue S; Mrs. H. E. Vaught, 2006 Avenue N; Bobby Lawrence, 214 Thirty-third Street; Naxey Davis, Arah route; Larry Davis, 4002 Austin.

Dismissals: Mrs. A. B. Kimbrell, Snyder; Mrs. Julia Sellers, Snyder.

City Fire Department Fills Vacancy On Staff

John Cooper, 42, who lives in the 2400 block of Avenue I, was hired as a city fireman yesterday to replace Dale Blakely, who resigned recently, Ivan Gatlin, fire marshal, said.

Cooper recently moved to Snyder from Mangum, Okla., where he farmed most of his life until last year when he went to work for the Southwest Baptist Hospital.

He is married and has three children.

He will work at the central fire station at the city hall.

Librarian To Study At Denver University

Mrs. Jesse Lemons and daughter, Rose Ann, and Violet Brown of Silver, Tex., left this morning for Denver, Colo., where Mrs. Lemons and Mrs. Brown will enroll for graduate work at Denver University. Rose Ann will study in the university's Play School.

Mrs. Lemons is junior high school librarian here, and will continue her library science studies this summer. Miss Brown is an instructor in Silver High School. They will remain in Denver nine weeks.

BIRTHS

Mr. and Mrs. W. R. Trentham, 1903 Coleman, are the parents of a baby girl born at 4:38 a.m. today in Cogdell Memorial Hospital. She weighed six pounds, six and a half ounces.

Mr. and Mrs. H. E. Vaught, 2006 Avenue N, are the parents of a son weighing seven pounds, two ounces, born at 6:27 p.m. yesterday in Cogdell Memorial Hospital.

Panama Pulls Out Of Miss Universe Race

PANAMA (AP)—Plans for Panama's participation in the 1955 Miss Universe contest have been canceled, apparently because of a warning by Roman Catholic Archbishop Francisco Beckman that bathing beauty contestants would commit "a special sin."

The cancellation was announced in paid advertisements today in Panama newspapers. The ads, placed by sponsors of a projected Miss Panama contest, said the competition had been called off "for reasons known to all."

Preaching in the cathedral last Sunday, the archbishop warned that young women appearing in bathing suits at beauty contests incurred a "special sin" rendering them unworthy to receive church sacraments.

Rites Are Set Today For Mrs. Autry

Funeral services for Mrs. G. L. Autry, Sr., 85, of 3407 Avenue U, were to be held at 4 o'clock this afternoon in the First Methodist Church with the Rev. J. Lennol Hester, pastor, officiating. He was to be assisted by the Rev. Avery G. Timmons, pastor of the Avenue D Baptist Church.

Mrs. Autry died about 7 o'clock yesterday morning in Battenfield-Jones Hospital-Clinic where she had been a patient for only a few days. She had been in ill health for several years.

Mrs. Autry was born Montie Omelia Waldrip. She moved with her parents from their home in Mississippi, and was married to Mr. Autry on Nov. 4, 1886, in Carnes County, near Kennedy. Mr. Autry died on Sept. 16, 1939. The couple moved to Scurry County in 1889 and to Snyder in 1920.

Mrs Autry was a member of the Ira Methodist Church and of the Woodmen's Circle.

Survivors include four daughters, Mrs. D. E. Clark of Ira, Mrs. Roxie E. Pool of Cisco, Mrs. Ethel Duke of Amarillo and Mrs. R. A. Hardee of Hermleigh; two sons, Norman W. Autry of Snyder and L. T. Autry of Odessa; a sister, Mrs. W. N. Robertson of Lorenzo; a brother, W. J. Waldrip of Lorenzo; 27 grandchildren and 42 great-grandchildren.

Burial will be in Ira Cemetery under the direction of Bell Funeral Home Grandsons will serve as pallbearers and granddaughters as flower girls.

Forger Flees Jail At Dumas

A man sentenced in district court here recently for forgery escaped from jail at Dumas last night, Homer Whisnand, sheriff here, said.

Whisnand said his office received word of the escape of Robert Louis Coleman, 34, of San Angelo and Midland. He was sentenced here after pleading guilty to grand jury indictments of forgery and passing of forged instruments.

Coleman was indicted by the grand jury on two charges May 27.

Whisnand said Coleman attempted an escape while in the county jail here. He was taken from here to Dumas after his sentences were pronounced and was to be tried there on other charges

Furr's Convention Slated In Colorado

Gene Richardson, manager of Furr's Super Market here, and W. N. (Bill) Ford, market manager of the store, will be among more than 200 persons who will go to Estes Park, Colo., next week for the annual convention of Furr's, Inc.

Roy Furr, president of the firm, which has its headquarters in Lubbock, will head the delegation at the convention, which starts Monday. Business sessions will be held Tuesday and Wednesday mornings, while outdoor activites will be held Tuesday afternoon.

Personnel from 16 West Texas and New Mexico cities will attend.

TODAY'S MARKETS

Compiled by The Associated Press

STOCK AVERAGES

	Ind	Rails	Util	60 Stks
Prev. day	233.3	137.0	73.2	170.7
Week ago	229.5	137.4	73.2	169.2
Month ago	220.2	133.2	72.2	163.5
Year ago	170.4	93.9	60.2	125.9

LIVESTOCK

FORT WORTH (AP)—Cattle 800; steady. Hogs steady, some classes off 25 cents. Sheep poorly tested. Good and choice yearlings and heifers 18.00-21.00; common and mediums 12.00-18.00; fat cows 11.00-14.00; good and choice slaughter calves 17.00-20.00; common and mediums 12.00-16.00; stocker calves and yearlings 15.00-21.00.

Hogs 100; choice 190-240 lb hogs 21.00; heavy sows 12.00.

Sheep 100; slaughter spring lambs steady; other classes poorly tested; good and choice spring slaughter lambs 22.00; utility and good shorn slaughter lambs and yearlings 14.00.

CHICAGO (AP)—Hogs 5,500; steady to 25 higher; sows steady to 25 lower; choice 180-240 lb butchers 20.75-22.00; one desk mostly choice No 1's 211 lb at 22.25, a new high since August, 1954; 250-280 lb 19.50-20.75; sows 12.75-18.25.

Cattle 1,100; slaughter steers and heifers nominally steady; cows steady to 25 lower; bulls steady; vealers weak; high good to low choice yearlings and steers up to around 1,100 lb 19.75-21.50; good and choice vealers 17.00-22.00; culls down to 10.00.

Sheep 500; steady; choice and prime spring lambs 80-90 lb 25.00-25.50; cull to low good 68b-85 lb 18.00-22.50; slaughter ewes 3.50-5.00.

EGGS AND BUTTER

CHICAGO (AP)—Butter steady; unchanged. Eggs steady to firm; unchanged to 1 higher; U.S. large whites A's 36.5.

COTTON

NEW YORK (AP)—Noon cotton prices were 60 cents a bale higher to 5 cents lower than the previous close. July 34.23, October 34.22 and December 34.26.

POULTRY

AUSTIN (AP)—Broilers-fryers: Steady. South Texas 26; East Texas 26-27; Waco 27; Corsicana 28.

Ship Line Charters Fleet Of Planes To Transfer Travelers

LONDON (AP) — Cunard line officials chartered a fleet of planes today to carry more than 1,100 American-bound passengers stranded in Britain by a wildcat seamen's strike. The travelers will save at least $14 on the deal—plus the tips they won't have to pay

The 1,500 strikers, who have tied up eight transatlantic liners, were warned they face drafting into the army. Merchant seamen are exempt from the draft while at sea but can be called up if they go 14 days or more without a ship.

Cunard provided the special airlife for passengers stranded by the cancellation yesterday of the 81,000-ton Queen Mary. Officials of the line said 200 of the 1,175 passengers from Britain already were en route — 60 on regular flights and the rest on two chartered planes.

Rites Are Held For Mrs. Land

Funeral services were held at 2 o'clock this afternoon in the Twenty - fifth Street Church of Christ for Mrs. Pearl Jane Land, 70, of 1310 Nineteenth Street.

Mrs. Land, died about 8:30 yesterday morning in a Dallas hospital. She was born near Ladonia, Tex., and had been a resident of this county since Oct. 30, 1924. She was married to the late Charlie Enman Land in 1903. He preceded her in death on June 18, 1945. Mrs. Land was a member of the Church of Christ.

Ted Norton, minister of the Twenty-fifth Street church, officiated at the rites. Burial in Snyder Cemetery was directed by Bell Funeral Home.

Mrs. Land is survived by two sons, Leamon Land and Esker Land, both of Snyder; a sister, Mrs. Felix Gilbert of Natchitoches, La., a brother, Walter Champion of Ladonia; six grandchildren and eight great-grandchilden. Grandsons served as pallbearers and granddaughters as flower girls.

Although the most familiar form of social structure is patrilineal — you reckon your descent from your father and he from his father etc. —many societies have a matrilineal descent, recokned through the feamle line.

School Officials To Attend Austin Meet

Several Snyder school officials will be in Austin next week for a workshop for school principals.

The workshop's theme is the principal's role in improving classroom teaching Sessions of those working in different school levels will be held, and local officials will have their own sessions at times to discuss improving work in the Snyder system. The workshop will last from Monday through Friday.

Going from here will be Frank Wilson, school director of curriculum; Pat Falls, Joe Glass, Silas Devenport, Joel Griffin, and Frank Weaver, all elementary principals; Herman Trigg, junior high principal; Bob Smith, assistant junior high principal; and T. D. Wiman, Jr., high school principal.

Texas Ranger Geer Dies At Vernon Home

Jim Geer, Texas Ranger, died during the night at his home in Vernon, according to Homer Whisnand, sheriff here, and several other officers who have been notified of the death.

Whisnand said several officers from here would probably attend the funeral services but that he did not yet know who planned to go. Services were tentatively set for Sunday afternoon at Clarksville.

Whisnand said Geer died unexpectedly at his home. He has been a Ranger many years and was well known over West Texas, Whisnand said. Geer was in his middle fifties.

The six New England states have 9,483 people in 66,608 square miles.

FARMERS!

Don't Wait Until After A Big Hail to Think of Hail Insurance.

We Can Save You Up to 30% —

See Agent

JOE ROLMISCH, JR.
Hermleigh, Texas

Dr. Clyde E. Dawson
Optometrist
Office Hours
8 A.M. To 6 P.M.
Diamond M Building
911 25th St.—Phone 3-4503

To Solve Your Local and Long Distance MOVING PROBLEM
A Safe, Sure Bonded Service Transfer and Storage
DIAL 3-6791
Across the Street or Across the Nation
McALISTER
1604 24th St.

Palace PHONE 3-3442
NOW SHOWING
'DON'T MISS IT'

Ritz PHONE 3-4932
TODAY and SATURDAY
BIG DOUBLE FEATURE
First Feature
ROUGH...RUTHLESS the REAL EDWARD G. ROBINSON IN ALL HIS FURY!!!
BLACK TUESDAY
The Day The Killers Die!
Released thru United Artists
Second Feature
HERBERT J. YATES and HERBERT WILCOX present
LAUGHING ANNE
starring WENDELL COREY · MARGARET LOCKWOOD
Color by TECHNICOLOR
A REPUBLIC PRODUCTION

Starlite DRIVE-IN THEATRE
EAST HIGHWAY ● PHONE 3-5642
YOUR FRIENDLY FAMILY THEATRE PRESENTS ON SNYDER'S LARGEST AND FINEST SCREEN
FIRST RUN IN SNYDER
Tonight and Saturday
FROM
GUN-SHOCKED KANSAS TO HARPER'S FERRY
they followed a trail of flaming vengeance and burning love!

"SEVEN ANGRY MEN"
An ALLIED ARTISTS picture
Starring RAYMOND MASSEY · DEBRA PAGET · JEFFREY HUNTER
with LARRY PENNELL · LEO GORDON · JOHN SMITH
Produced by VINCENT M. FENNELLY · Directed by CHARLES MARQUIS WARREN
Story and Screenplay by DANIEL A. ULLMAN
Second Feature:
'THE FARMER'S DAUGHTER'
Starring
LORETTA YOUNG

BIG SPRING HIGHWAY CANYON PHONE 3-7212
300 - SEAT AUDITORIUM
TONIGHT THROUGH MONDAY
TWO FIRST RUN FEATURES IN SNYDER!
NO. 1
THE ROAR... THE RAGE... OF THE BOLDEST DOUBLE-CROSS IN OUTLAW HISTORY!

NO. 2
ATTACKED By The Savage Slaves Of THE MOON GODDESS!

COLUMBIA PICTURES presents
JOHNNY WEISSMULLER
JUNGLE MOON MEN
with JEAN BYRON · HELENE STANTON BILL HENRY and RUMA
Plus
Color Cartoon

TRAIL DRIVE-IN Tonite And Saturday
Feature No. 1—Starts 8:25
The Yellow Mountain
TECHNICOLOR
STARRING LEX BARKER · MALA POWERS · HOWARD DUFF
— Second Feature —
ROCK HUDSON BARBARA RUSH JEFF MORROW
CinemaScope
CAPTAIN LIGHTFOOT
Technicolor

DANCE
SATURDAY NIGHT
8 P.M. —12 Midnight
Rodeo Pavilion
Music By—
BILL VAUGHN
ADMISSION $1.10 Per Person

WOMEN

COORDINATES—A cotton broadcloth blouse in a polka dot print is teamed with shorts in a solid color in the coordinates designed by Jo Collins shown above. Coordinates allow a maximum of variety in the sports wear wardrobe of even the most budget minded and of course are available in many price ranges.

Helps For Homemakers

Send your questions to "Helps for Homemakers," Snyder Daily News, or call 2-5488.

Plan ahead and keep cool during the hottest of weather with this Black Bottom Pie. It's all done with the use of your home food freezer, of course. Set the pie out about 30 minutes before serving time.

The pie filling is a light color, but it has a full-bodied chocolate flavor. It is remindful of chocolate mousse, except that marshmallows are substituted for the eggs, butter and sugar that a fine mousse must have. Because it is rich, you can serve eight persons from an eight-inch pie.

BLACK BOTTOM PIE

1 6-ounce package semisweet chocolate bits
½ cup milk
16 marshmallows
1 teaspoon vanilla
1½ cups heavy cream
1 8-inch baked pastry shell

Reserve one tablespoon of the chocolate pieces for garnish. Put the remaining chocolate, milk and marshmallows in the top of a double boiler. Place over boiling water and cook, stirring occasionally, until the mixture is smooth. Remove from the heat and stir in vanilla. Chill. Whip 1 cup of the heavy cream and fold into the chilled chocolate mixture. (If the pie is to be stored in the freezer, bake the pastry shell in an aluminum foil plate or slip the baked shell into a paper plate.) Turn the chocolate mixture into the pie shell. Whip the remaining half cup of cream and spread carefully over the top. Press the points of the remaining morsels into the cream for a polka dot effect. Freeze until firm. To store in the freezer, cover with a second pie plate and wrap in moisture-proof plastic food wrap, then return to freezer.

If the pie is to be served without freezing, chill in refrigerator at least one hour.

WOMEN'S CALENDAR

FRIDAY

Book review and program sponsored by the Twentieth Century Club, 8 p.m., high school cafeteria.

Fowler-Whitt Reunion Is Held At Cleburne

Four Snyder families were among those represented at a Fowler-Whitt reunion held Sunday in Cleburne. About 110 persons attended.

Mr. and Mrs. Jim Whitt of Blum were the oldest couple present. He is 92 years of age and his wife is 82. Towns represented included Oklahoma City, Fort Worth and Wichita Falls.

Attending from Snyder were Mr. and Mrs. J. A. Fowler, Mr. and Mrs. B. O. Fowler, Mr. and Mrs. M. C. Fowler and Mrs. Damon Williamson and daughter. Mr. and Mrs. Floyd Fowler of Big Spring also attended.

B&PW Meet Held In Church Hall

A picnic supper planned Tuesday night by the Business & Professional Women's Club was served instead in the fellowship hall of the First Christian Church because of unfavorable weather.

Committee reports regarding activities in the Rodeo Queen contest were heard following the supper. Zaida Brown, past president, reported on the state convention held recently in Brownsville. Miss Brown, Mrs. Mottie Pinkerton and Mrs. Golda Nelson, president, attended. Club members were presented souvenirs brought back from Mexico

Twenty members and four guests attended.

Jayceettes Make Plans For Luncheon Meeting

Plans for a luncheon meeting on July 8 were made when the Jayceettes met Tuesday night. This luncheon meeting will be the next regular meeting of the organization.

Twelve members were present for the Tuesday night meeting. Refreshments were served.

WHAT'S GOING ON

Mrs. W. L. Scott and Fred of Casper, Wyo. will visit in the home of Mr. and Mrs. R. W. Jones, Lubbock highway, for three weeks.

Mrs. Cecil Kennedy, Danny, Dennis, and Louise, Lamesa highway, recently spent five days visiting in Texarkana.

Mrs. Charles D. Lamb, 2809 Avenue L, and Mrs. Grover Crone, Avenue L and Twenty-ninth Street, are visiting their parents, Mr. and Mrs. Howard Nelson, in Hagarman, N.M.

Mr. and Mrs. Robert McCoy and Linda, 313 Thirty-sixth Street have returned home from a two weeks vacation to Mexico, San Antonio, and Dallas.

Mr. and Mrs. T. L. Nipp of Brownfield recently visited in the home of Mr. and Mrs. D. L. Nipp, south of city.

Mr. and Mrs. J. W. Palmer and family, 1011 Twenty-eighth Street, recently visited in the home of Mrs. M. H. Markham in Amarillo.

Mr. and Mrs. W. S. Rogers, 813 Thirty-second Street, have had as their guests their sons and their families. They are Jeff Rogers of Bartlesville, Okla., Nuett Rogers and Doc Rogers of Andrews.

Mr. and Mrs. Jim Davis and Chris, Lamesa highway, left today to spend several days in the home of Mrs. Davis's parents, Mr. and Mrs. Ray Piner, in Ozona.

Mr. and Mrs. Dick Dyer of Littlefield are visiting in the home of Mr. and Mrs. John Dirickson, 2300 Austin Avenue, for a few days.

Mr. and Mrs. Lloyd Howington, Judy and Ted, of Las Vegas, Nev., recently spent two days in the home of Mr. and Mrs. Jake Hodges, 3007 Thirty-eighth Street.

Ganoe Howard and son, Carroll, of Odessa recently visited in the home of Mr. and Mrs. Oscar Boyd of O'Neil Avenue.

Mrs. and Mrs. C. A. Bradshaw, Lamesa highway, recently visited their son and his family in Odessa. They are Mr. and Mrs. C. D. Davis.

Mr. and Mrs. Ed G. Henderson of Canyon, formerly of Snyder, are the parents of a baby boy named Ed G. Henderson Jr. The baby weighed seven pounds.

Mr. and Mrs. G. T. Childers, North Avenue R have recently had as their guests their daughter and grandchildren. They are Mrs. W. E. Williams, Connie, and Mike.

Mr. and Mrs. L. M. Irion, 2700 Avenue M, recently visited in Midland with their children. They are Mr. and Mrs. D. B. Irion, Mr. and Mrs. Jack Irion, and Mr. and Mrs. Frank Taylor.

Guests of Mr. and Mrs. Damon Williamson, 2902 Avenue E, Sunday were Mr. and Mrs. H. K. Kendall of Brownfield.

Larry Davis was moved from an Abilene hospital to Cogdell Memorial Hospital by Bolger ambulance yesterday.

Naxey Davis, Arah route, was transferred from a Lubbock hospital to Cogdell Memorial Hospital by Bell ambulance yesterday.

Mrs. Charlie Swan Honored At Coffee

Mrs. Charlie Swan was honored at a farewell coffee given Monday morning in the home of Mrs. Bill Walker in the Sun Oil Lemons camp. Hostesses with Mrs. Walker were Mrs. Robert Parker, Mrs. George Crabb and Mrs. Roy Williams.

Coffee and doughnuts were served to 17 guests. The hostesses presented Mrs. Swan a brass planter.

Mr. and Mrs. Swan moved yesterday to Colorado City. Mr. Swan has been employed as an engineer for Sun Oil here.

NEWS FROM CANYON

By MRS. MARGARET RILEY

Onnie Martin of Venita, Okla., Mrs. Mack Casey of Fort Worth and Mr. and Mrs. Ott Martin of Snyder visited Mr. and Mrs. Sam Martin and Barbara last weekend.

Gene Wall spent Saturday night with Wallace Wall in Hermleigh.

Dianne Kerley visited Sunday night with Huanna Birdwell in Snyder. Mr. and Mrs. Frank Taylor of Lubbock were weekend guests of Mr. and Mrs. Bruce Kerley and family. Mr. and Mrs. Kerley went to Post Monday on business.

Mr. and Mrs. Orville Taylor recently visited Mr. and Mrs. Lowell Martin in Ira.

Mr. and Mrs. R. E. Adams had as guests Monday night Mrs. Laura McKay and Vera McKay of Abilene. They were enroute to Redlands, Calif., to visit Mr. and Mrs. Archie Adams and Mrs. Nannie Spraberry.

Ernest Adams, Leslie Boatman, Jim Stirling and the Rev. Jimmie Rogers went to Haskell Sunday to attend an ordination service for deacons.

Mr. and Mrs. Ed Taylor visited recently with Mr. and Mrs. S. D. Hayes, Sr., at Union.

Visiting Mr. and Mrs. T. M. Pherigo during the weekend were Wayne Pherigo of Lovington, N. M., Mr. and Mrs. Bruce Ainsworth and Michael of Grand Prairie and Mr. and Mrs. Barnie Greenfield and Debby of Snyder. Mr. and Mrs. Pherigo and Mr. and Mrs. Greenfield visited Mr. and Mrs. Truman Pherigo in Coahoma Sunday.

Mr. and Mrs. Robert McCoy have returned home after a two-week vacation. They visited in Del Rio and Mexico, and with friends and relatives in several other places. Mrs. L. M. McCoy returned home with them.

Guests of Mr. and Mrs. John Layne during the weekend were Mr. and Mrs. Charlie Stewart and son of Abilene, Mr. and Mrs. Weldon Ford and baby of Abilene, Mr. and Mrs. C. W. Kimbrough and sons of Snyder, Mr. and Mrs. Buck Layne and Mr. and Mrs. Leon Ford of Ira.

Mr. and Mrs. Hugh Fargason and family of Hermleigh visited Mr. and Mrs. Jim Stirling and family Sunday.

Nellie Adams of Lampasas recently visited Lorita Stirling and Darla and Patsy Bryant.

Mr. and Mrs. Weldon Ford and baby of Abilene spent the weekend with Mr. and Mrs. Kermit Ford and family. Joan and Kay Ford returned home with them to spend a week.

Mr. and Mrs. Houston Kimbrell, Mrs. Jim Stirling and Lorita Stirling attended the Little League baseball game in Ira Tuesday.

Lorita Stirling, Anita Thomas, Peggy Taylor, Marylan Moore, Joan Ford, Darla Bryant and Barbara Martin are attending summer school at Ira, taking a homemaking course. Kenny Riley and Janet Ann Kimbrell visited at the school Tuesday.

Visiting Mr. and Mrs. Kenneth Smith during the weekend have been Mr. and Mrs. Charles Smith and Bonnie of Oil Center, N.M., and Mr. and Mrs. Robert Allen of Snyder.

Mr. and Mrs. J. H. Wiggins of Colorado City visited Mr. and Mrs. Luke Rollins Saturday.

Mrs. Margaret Riley, Mrs. J. S. Golden, Mrs. Ed Taylor, Mrs. Orville Taylor, Mrs. Alton Sumruld and Mrs. R. E. Adams attended a bridal shower Tuesday in the home of Mrs. Corky Kruse in Ira in honor of Mary Nell Boatman, bride-elect of Marshall Sterling.

Mr. and Mrs. Ward Golden and Harold of Dimmitt spent the weekend with Mrs. J. S. Golden, Mr. and Mrs. J. L. Birdwell of Lubbock spent Tuesday night with Mrs. Golden.

Mrs. Milton Moore of Snyder visited Mr. and Mrs. Grady Moore Tuesday night.

Mrs. J. S. Golden, Mrs. Margaret Riley and Kenny, Mrs. L. F. Stirling, Mrs. T M. Pherigo, Lorita Stirling and Mr. and Mrs. R. E. Adams attended revival services at the North Side Baptist Church in Snyder.

PRETTY-AS-A-PRINCESS

This delightful princess dress can be worn alone, as a jumper or teamed with matching collared, buttoned, cover-up bolero.

No. 2269 is cut in sizes 10, 12, 14, 16, 18, 20. Size 16: Dress and Bolero, 5½ yds. 35-in.

Send 30c for PATTERN with Name, Address, Style Number and Size. Address PATTERN BUREAU, Snyder Daily News, Box 42, Old Chelsea Station, New York 11, N.Y.

Patterns ready to fill orders immediately. For special handling of orders via first class mail include an extra five cents per pattern.

If you are planning to use a freezer locker, remember that all food taken to it must be wrapped in newspapers or put in an insulated container to help keep it cold on its way to the locker.

NEWS FROM UNION

By MRS. J. B. ADAMS

Mr. and Mrs. Herman Moore visited Sunday with her mother in Amarillo.

The Union Baptist Church was host for the associational youth rally Monday evening with 180 present for an outdoor service. The Rev. Hubert Austin was speaker for the evening. Games were played and a weiner roast held.

The Rev. and Mrs. T. L. Nipp of Gomez visited the Rev. and Mrs. Roy Womble Monday.

Mr. and Mrs. Starley E. Lenamon and children visited his parents, Mr. and Mrs. J. E. Lenamon, in Groesbeck last week.

Mr. and Mrs. Elzie Ledbetter are home after an extended trip to the Davis Mountains and Mexico.

Don Ramsey left Friday for Fort Benning, Ga., to enter officers training.

Edgar Powledge visited in Arkansas last week.

Mrs. I. T. Huckabee visited relatives in Houston last week. Rev. Huckabee spent the week fishing at Lake Whitney.

Mr. and Mrs. Holley Shuler of Evant, former residents of this community, attended church services here Sunday. They were visiting relatives in Snyder.

Mr. and Mrs. Paris McPherson and Margaret Bata, the Rev. and Mrs. I. T. Huckabee, Jack Ramsey and Newel Mebane attended a district Methodist meeting in Big Spring Friday night.

Mr. and Mrs. Howard Hogue were in Monahans last weekend to attend the wedding of their son, Royce Hogue.

Mr. and Mrs. Elmer Bentley visited over the weekend with their daughter, Mrs. Banaar Smith, and family in Brownfield.

Planning to buy some molds for jellied salads for desserts? Choose some with rings so when the molds are not in use they can double as decoration for kitchen walls.

An omelet makes delicious lunch when it is filled with a fresh sauce. Skin and seed the tomatoes, then dice; cook in a little butter or margarine with sliced mushrooms, chopped parsley and a little onion or garlic; season well with salt and freshly-ground pepper.

Dr. John F. Blum
and
Dr. J. A. Nesbit
Associate
OPTOMETRISTS
Phone 3-3992 Snyder, Texas
N.W. CORNER OF SQUARE

MILLER'S
Family Style Meals
1801 Ave. S
Serves Daily From
11 A.M. to 2 P.M.
All You Can Eat
Monday Thru Saturday
ONLY 75c
Sunday 1.00

First Christian Church
2701 37th St.

Sunday School, Opening Exercises ..... 9:45 A.M.
Morning Worship ..... 11:00 P.M.
CYF ..... 6:30 P.M.
Evening Services ..... 7:30 P.M.
Nursery Open During Services.
John W. Reaves, Pastor

Yes!! It's True
A Maytag REGULAR PRICED $309.95
For Only $244.95 AND OLD WASHER

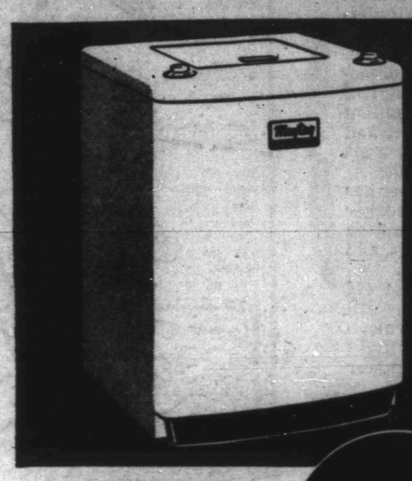

with
Automatic Water Level Control!

$244.95 and Old Washer

Saves up to 9 gallons for small washings!

Saves more water than any other agitator-type automatic!

1. Automatic for both wash and rinse! Uses only amount of water needed. No waiting for tub to fill. Just set the indicator for the size load to be washed.

2. Adjusts water for small, medium, full loads of clothes. Just set your water thrifty Maytag for exactly the water level you need. Automatically adjusts to all water pressures.

This new economy feature available at no extra cost!

See a complete demonstration today!

Low, easy terms—and your old washer may cover down payment

Phillips Bros. Hardware
2612 Ave. S Phone 3-5101

NUMBER 1 STYLE CAR!
Winner of 36 International Awards for distinctive beauty! And Studebaker's long, low streamlines reduce weight and wind-drag . . . increase performance!

NUMBER 1 ECONOMY CAR!
Winner of Mobilgas Economy Run Sweepstakes for second straight year, with record of 27.4 actual miles per gallon! And Studebaker uses non-premium fuel!

NUMBER 1 QUALITY CAR!
Count on quality in a Studebaker! These cars are products of far-ahead engineering . . . precision-machines and methods . . . finest materials, all through!

PRICED WITH THE LOWEST!
Commander is one of lowest price V-8s . . . Champion one of lowest price cars!

Studebaker wins Gold Cup in N.Y.
One of 36 outstanding International Awards to Studebaker for distinctive, far-ahead styling.

Studebaker first in gas saving!
Studebaker's Mobilgas Economy Run Grand Sweepstakes Winner averaged 27.4 actual miles per gallon.

Studebaker...
so much better made...
worth more when you trade!

STUDEBAKER
STUDEBAKER DIVISION OF STUDEBAKER-PACKARD CORPORATION . . . ONE OF THE 4 MAJOR FULL-LINE PRODUCERS OF CARS AND TRUCKS

BUYERS OF USED CARS!
See our big selection of
Certified USED CARS

BOYD MOTOR & IMPLEMENT CO.
EAST HIGHWAY PHONE 3-7173

NOTICE!
SNYDER DRUG
Now Located In Our
Temporary Location
While Our Building Is Being
Remodeled.
NOW AT THE
Fuller Building
Corner 25th and Avenue S
SIGN OUR JACKPOT REGISTER THERE
Also: Business As Ususal,
Prescriptions, etc.
SNYDER DRUG
Phone 3-3451

Bible Thought

There is a generation, whose teeth are as swords, and their jaw teeth as knives, to devour the poor from off the earth, and the needy from among men. Prov. 30:14.

EDITORIALS

Threat Of Neutrality

Germany is bound to the West in the formal NATO treaties, pledged to rearm itself for mutual defense of Europe against the only power that threatens, or could ever threaten it, Russia.

The neutralization of Germany as the price of reunification of its two halves is the Kremlin's objective in its current finagling. Now it is physically and psychologically impossible to "neutralize" 80 million Germans, the most numerous people in Europe, and by far the most industrious and ingenious. They must of necessity go one way or the other, East or West.

Germany under Chancellor Konrad Adenauer has chosen to go West. In Washington this week Adenauer made it quite clear that there will be no consideration of a "neutral" Germany as long as he is in power, and that the close ties with the West will continue.

"I can assure you most emphatically," the old Chancellor told a news conference, ". . . Germany will honor her obligations (under NATO) . . . The neutrality or neutralization of Germany would in a relatively short time permit Soviet Russia to extend her power over all Western Europe."

In a joint statement with President Eisenhower this expression was stated in different but essentially the same terms, a few hours earlier. Adenauer's announcement that if he did accept the invitation to talk with Russian leaders it would be after the Big Four conference underscored this determination to hew to the NATO line.

Nevertheless, the idea of "neutrality" is attractive to many in West Germany, particularly the Socialists, and Adenauer could be overthrown in some subsequent election. The Kremlin's various moves toward neutrality for a reunited Germany are shrewd and dangerous, and the joint Eisenhower-Adenauer statement is not going to avert this lurking danger.

The next few months will be extremely critical for the West. If the Russian move toward neutrality for Germany picks up momentum among non-Germans in Western Europe, as well as among Germans, all our fine dreams regarding NATO could go by the board.

GAW And Taxpayers

Some states, complained President Eisenhower some months ago, do not pay enough in the form of unemployment compensation, and some do not pay such compensation over a long enough period of time.

Partly in response to this criticism, 26 states have boosted the amount paid to the unemployed, most of them at their most recent session. The President thought no state should pay compensation for less than 26 weeks, or half a year, whereas some paid for only 16 weeks.

Some of those states which boosted the rate of compensation and lengthened the period to be covered might have acted a little less enthusiastically had the Ford-CIO agreement been foreseen. While both Ford and the unions have pointed out that their agreement is not a guaranteed annual wage, Walter Ruether of the CIO stated quite plainly in a post-settlement statement that this opened the way for the CIO's goal of a GAW.

Apparently a good many leaders on both sides of the fence regard the Ford and GM pacts with the CIO-UAW as the opening gambit in labor's campaign for GAW. In a New York speech this week Secretary of Labor Mitchell asserted: "It seems to me the guaranteed annual wage doesn't exist." He added the Ford-GM-CIO agreement need not necessarily set a pattern for other industries. Mr. Mitchell seems rather naive.

The possibility that labor and industry may make common political cause of passing the burden of GAW on to the taxpayers is what is worrying some observers. It is to the interests of both to lighten the burden on themselves as much as possible, and the federal Congress and the Legislatures of the several states can be expected to find increasing pressure for higher compensation over a longer period of time.

An alliance between labor and industry at any political level would be a potent thing, and if the GAW movement does finally reach that stage, what becomes of the ordinary citizen and wage earner and small enterpriser, the farmer?

Rare Disease

BUTTE, Mont. (AP)—Afibrinogenemia, a blood disease so rare it has been reported only 23 times in modern medical history, killed a Butte boy. The attending physician said the boy lived only 18 hours. About two hours after birth he began to bleed from the folds of his skin and from all the body openings. Despite use of a blood coagulate rushed to Butte by state patrolmen from Great Falls, 136 miles away, he died. He was the first son of Mr. and Mrs. John Sullivan, Butte.

THE SNYDER DAILY NEWS

Published Sunday morning and each evening except Saturday by the Snyder Daily News, at Snyder, Texas.
Entered as second-class matter at the Post Office at Snyder, Texas.

HERBERT FEATHER, Publisher

SUBSCRIPTION RATES: by CARRIER
in Snyder 25 cents per week, one year, $12.00. By motor carrier delivery, $1.20 per month. By mail in Scurry and adjoining Counties one year $8.95. Balance of Texas, one year $10.25.

MEMBER OF THE ASSOCIATED PRESS.

The Associated Press is exclusively entitled to use for republication all news dispatches credited to it and not otherwise credited to this newspaper, also local news published herein. All rights reserved for republication of special dispatches.

Any erroneous reflection upon the character, standing or reputation of any person, firm or corporation which may occur in the columns of THE SNYDER DAILY NEWS will be gladly corrected upon being brought to the attention of the management.

All unsolicited articles, manuscripts, letters and pictures sent to the Daily News are sent at the owner's risk and the Snyder Daily News expressly repudiates any liability or responsibility of their custody or return.

The publishers are not responsible for copy omissions, typographical errors or unintentional errors that may occur other than to correct in the next issue after it is brought to their attention.

Right Over The Trap Door

Northern Refugees In South Viet Nam Face Wearing Process Of Rehabilitation

By PRESTON GROVER

SAIGON (AP)—It is night, and below my hotel window 400 refugees from Communist North Viet Nam huddle in the rain. It is sticky, smothering hot.

On one side of the street is the big Majestic Hotel, with an orchestra playing. On the other side is a building occupied by shipping and insurance companies. Close to each building is a strip of dry sidewalk protected by the eaves. There huddle the refugees. Only the babies can lie down where it is dry. The grownups brace their backs against the wall and pull their legs close up in front of them in ways only Orientals can do. But the rain falls steadily on their feet, shins and thighs.

Mostly they are silent, waiting for the dawn when they will begin to dry. They will go over to the Saigon River to relieve themselves, and from a street vendor will buy a bowl of rice with a little red vegetable sauce. In the morning, with the sun, they will begin to be merry.

The patience of the Oriental is beyond all Western understanding.

These refugees are 90 per cent Roman Catholics. Three quarters of a million of them fled south after the Geneva conference, mostly in French and American ships. They left behind most of what they had because they were afraid life under the Communist-led Vietminh would not be endurable. Here most of them have been placed in camps and slowly will be resettled, but that is a long and wearing process. American money is helping out.

Here in the South they are among people who don't like the Northerners too well. Here mostly the people are Buddhists. Buddhism is a tolerant religion, but these Northerners have come to crowd for jobs, for land and for space in towns and villages. Premier Ngo Dinh Diem is a Northerner and a Catholic, and his government is doing much for the refugees. But it is a continuing problem.

The Vietnamese are a small people. A 50-year-old man has the handprint of a 10-year-old American boy.

They are finely built, and most of the women are slender, with high cheek bones and flat breasts that hardly break the contour of gaily colored tubular gowns. Some of the women are crashingly beautiful and along with many men are highly educated in French and local schools. Among these the French find support for their desire to stay on.

To this hour—and it is very late as empires go—high-level French officials continue to argue that France can maintain a part of its privileged position here. The Americans, many French and virtually all Vietnamese to whom I have talked, say that is not possible.

The Americans see a job and want to get on with it their way. And why not?

These are among reasons advanced by the French:

1. They insist the Americans here are trying to be more anti-colonialist than the Vietminh.

2. Eighty years of French rule, with French schooling of the elite, have left a fund of good will which should not be thrown away. If it is allied solidly with American support, the French insist, it can sustain a government able to resist Vietminh influence better than any other combination.

3. Diem is crushing local regional groupings, notably the Buddhist Hoa Hao and the Cao Dai. The French say these should be left to resist Vietminh infiltration. Diem, the French claim, has no following among the people. (This is disputed. He has some in central Viet Nam. Americans say, little in the far more populous and richer South. It is one of the big "ifs" about Diem.)

4. If the French expeditionary force leaves before a broadly based government is formed with full American and French support, every white man in this country will be slaughtered.

These points were outlined to me by a high French official. I could only recall to him a dozen similar statements made to me by high-level British officials in India before the country was liberated in 1947. The ideas were different only to the extent that conditions in the two countries were different.

In India, nothing like that happened. Civil war broke out in India 10 times more brutal than is possible here. Some estimates are that as many as 10 million Moslems, Sikhs and Hindus were killed. Without question, at least that many more were driven out of homes—the Hindus and Sikhs fleeing to India, the Moslems to Pakistan. Yet no whites were set upon, and the English, from being the most unpopular, now are the most popular foreigners in India.

A similar, though much smaller, civil war could break out here between the Vietnamese in the South and the Vietminh, nominally in the North but with supporters seeded throughout the South and in this capital city itself.

Americans are betting that it won't, that Premier Diem will remain in control, that the Vietnamese army will show real effectiveness within the coming few months, and that the general election Diem has called for in July to form a new assembly will strengthen his position here.

That is the risk Americans are taking. It may work out that way. It may not. If it does not, much American influence is gone, for if Diem falls the Americans have nobody else. America once before pinned its hopes largely on one man, Chiang Kai-shek.

It is a big gamble. How high are the stakes the United States is prepared to play? If the Communists begin to win, will America rush in 5 to 10 divisions of troops to hold South Viet Nam? It is hard to believe Congress would approve that.

One prospect seen by many here is that Viet Nam will remain divided at the middle, with the North Communist, the South non-Communist. It could work out that way.

One thing alone seems certain—if all Indochina goes Communist, resistance to communism throughout Southeast Asia, even into India, will be weakened.

WASHINGTON LETTER

Perle Mesta Acts Very Mysterious About Plans

By JANE EADS

WASHINGTON (AP) — Hostess with the Mostes' Perle Mesta, catching a breather from a speech-making tour and moving into her handsome new home here, told me it will be fall at least before she gets into the party-giving mood again.

"There are all kinds of important things in the fire," she confided. "They're still are secret. No, I'm not getting married, if that's what you think. Some have hinted at what's coming up, but I'm denying everything, flatly. All my plans for the next few months are centered around this, but I just can't talk."

The former U.S. minister to Luxembourg has been giving lectures on her 1953 visit to Russia. She's been stashing the proceeds for education in American colleges for young students from foreign countries.

"I've made every penny for these scholarships myself," she told me. "I've financed nine students so far, and have money in the bank for next year. I won't accept a dollar from anyone else. It gives me a great deal of personal satisfaction."

The students selected are not the A-type, she says. "They don't have to be top of their class. Just average. I never was a brilliant student, but I guess I did all right when I got out into the world. The average students are the ones that seem to make the best all-around citizens, don't you think?"

Perle was in the midst of moving into the rambling, 20-room, Normandy-style, brick mansion, a stone's throw from the home of Vice President Nixon in Spring Valley, which she shares with her brother-in-law and sister, Mr. and Mrs. George Tyson. It's the first home she has ever owned in Washington and the most pretentious the oil-welathy widow ever has acquired. Her residence at Newport, R.I. which she has already opened for the season, is much simpler. The newly-acquired Mesta house, built 25 years ago, has a 36-foot drawing room and has been completely redecorated by a French firm. Local socialites are looking forward to big doings in the elegant setup when Perle gets down to serious hostessing again.

"I love the new house," she told me.

BUCKLEY

Power Of Big Business To Crowd Out Its Rivals Now Being Debated On Two Fronts

By SAM DAWSON

NEW YORK, June 17 (AP)—The power of big business to smother small rivals—if it likes—is being debated today on two fronts.

1. The three smaller auto companies are complaining that they cannot match the 20-cent-per-hour wage-benefit package which General Motors and Ford granted their workers. The Little Three say they fear that the guaranteed wage would force them out of business.

2. Congressional inquiries into how big the top steel companies should be allowed to get are focusing on proposed mergers—and on the asserted need for still bigger companies to meet a huge new demand for steel in the future.

The public's interest has been centered for some time now on the plight of the three small auto companies—before their wave of mergers there were six—in what has been termed the fiercest sales competition ever among the Big Three.

To stave off a strike and keep their assembly lines going, General Motors and Ford have come to terms with the union. The size of the 20-cent package has startled many executives in other industries. For the three smaller auto concerns it's a major problem—perhaps, as they contend, even one of survival.

Senatorial curiosity—notably during the Fulbright stock market inquiry—has been turned before this on the threat of the auto sales race between Ford and GM squeezing out competition.

Both senatorial and House groups are taking a look this week at the question of bigness in the steel industry.

A House subcommittee studying antitrust problems heard this prediction from Ernest T. Weir, Chairman of National Steel:

"The country is very evidently going to have bigger and bigger businesses. There is nothing wrong with big business so long as it's the result of natural internal growth."

But on the problem of big business getting bigger by merging large companies within an industry, Weir had this warning:

"Business has now reached a size where every merger should have the most detailed investigation."

Bethlehem Steel and Youngstown Sheet & Tube had their day before a Senate Judiciary subcommittee studying antitrust problems. The two big steel companies want to merge but the Justice Department opposes out of fear of creating a situation where some giants in the steel industry might smother the small companies.

Officials of both Bethlehem and Youngstown contend that their merger would aid them to expand steel capacity to meet the future needs of the nation.

Arthur B. Homer, Bethlehem president, says: "We see growth ahead and we want to be able to meet it." He says within 15 years the industry must expand to a capacity of 180 to 190 million tons a year—that's around 50 per cent more than the 125 million it has today.

Neglect May Cause Dogs To Become Delinquents, Too

By INEZ ROBB

If you have a neurotic in your home that chews up the family shoes, chases automobiles, bites the mailman, barks at the delivery boy and rolls in the flower beds, you probably own a dog that was denied TLC (tender, loving care) in its youth.

This is one of the cautious conclusions of Dr. John Paul Scott, a biologist working in the Division of Behavior Studies at the Jackson Memorial Laboratory in Bar Harbor, Me. The doctor, a one-time Rhodes scholar, has literally gone to the dogs since 1947 in an attempt to discern any similarity between the social behavior and emotional adjustment of the human and the canine young.

Or, perhaps it is more correct to say that Dr. Scott has had an eagle (or is it a beagle?) eye on kennels full of puppies in an effort to uncover any clue to the behavior of the human animal from that of the animal animal.

As I read the results of the study to date, it is difficult for me to determine whether babies act like puppies or puppies act like babies. Both have to be fed, watered and housebroken, and it is vital to the welfare of each that he have love, security and plenty of adults dancing attendance.

Because if either a baby or a puppy feels he, she or it is unloved, rejected or unwated, there is a good possibility that the little tyke will develop into a juvenile delinquent, snapping at heels or smoking marijuana, as the case may be. If either bites the hand that feeds it, the biter probably feels that the hand was neglectful in the past.

Of course, scientists are careful men and none of them presumes to draw any hard and fast parallels between man and man's best friend. Dr. Scott will only say that if experience with puppies is any indication, there is a critical period during which human parents ought to take Junior by the nape of the neck and teach him to behave like a human being.

For Junior this period extends from the sixth month through the third year. In Rover, it is from the third through the tenth week. In that time, both should have learned to be reasonably good and obedient and to respect the parlor carpet.

Dr. Scott has discovered that during their first 10 days, puppies are happy and content as long as their physical needs are cared for and they are comfortable. It is only subsequently, in Rover's transition period, that he develops his overwhelming attachment for home and mother, and TLC.

From this Dr. Scott wonders ("suspects" is probably too strong a word for a scientist) if the human infant would be just as happy during its first four weeks if its physical needs were met by anyone. If it is in Junior's as in Rover's, transition period (four weeks to 15 months) that he must have home, mother and loving care constantly. If traumas are to be avoided, it won't hurt to rock either Junior or Rover, or give 'em an extra pat.

Just what Dr. Scott's continuing study of dogs will reveal about man and his psyche is hard to predict. But one thing seems certain: if Junior leads a dog's life, nature probably planned it that way.

(Copyright, 1955, by United Feature Syndicate, Inc.)

Father's Day Is Mockery If Dad Not Hero At Home

By HAL BOYLE

NEW YORK (AP)—Is a man a hero to his son on Father's Day?

If he isn't, then no family gift of necktie, belt or robe, will have meaning to him. He has to be King of the Hill to his boy or the day is a mockery.

Dad is to be looked up to. His nature and the structure of the family require it. If he isn't looked up to, then the family's in a bad way.

But being a father is a puzzling job. You do so much for the kids . . . and the kids take it for granted . . but what do they really know about you . . . and what do you really know about them?

One way to stay a hero to your son is never to do anything a hero wouldn't do. Considering the frailty of flesh and fathers, that's nigh impossible. The human way (and this is possible) is for a dad to live so that his boy is proud of him.

The moment of questioning does have to come, of course. Sooner or later a boy whose mistakes have been pointed out to him by his father makes a landmark discovery—his father can be wrong, too. Authority can err.

I remember a time when my dad used to like to go hunting on the only afternoon of the week he didn't work.

He had four sons and two dogs, and since he was a family man and loved us all he took us all along. He carried the only gun. Boys and dogs had the fun of seeing who could flush up the first rabbit or quail, and it was fun.

One winter day nothing moved but us, hour after hour. Dad, who was a splendid shot, became restless for lack of targets.

We met a farm boy carrying a small coop of pigeons. Dad asked what he wanted for them and the boy said 15 cents apiece. Dad said go ahead and let them loose, one at a time.

I stood there in silence as he shot and he didn't miss many. I had never seen my father fire at a sitting rabbit or a standing quail. For the first time in my life I was against my father.

When it was over, we started on again towards the car. Always before we had brought back and eaten the game from our hunts—rabbit, quail or squirrel. The beagles ran up and sniffed at the fallen pigeons, but we didn't take them home.

I walked with my face turned away from my father.

"What's the matter, Son?" he asked, puzzled.

"Nothing, Dad."

How could I put into words what I felt? He had shown a fault in my eyes, the first fault, the one a boy always remembers.

He was still my dad, and because he had always been kind before and always was kind in a time of need later, it really didn't make any difference.

He remained my hero. But his halo had gained a tarnish, and I found that a boy must learn also to love his father as a human being.

Ford, GM Wage Contracts Have Built-In Protection

By JAMES MARLOW
AP News Analyst

WASHINGTON (AP) — Ford and General Motors didn't sign their lives away. Their agreement to pay laid-off workers has built-in protections. Roadblocks must be overcome. And theirs is not a true guaranteed wage at all.

The roadblocks:

1. The plan dies unless the federal government lets the companies treat as deductible expenses on their income taxes the contributions they put into their funds for laid-off workers.

2 The plan dies unless states containing two thirds of Ford and GM workers say they can, if laid off, collect both the pay from the companies and the full unemployment insurance given by the states. The deadline for approval is June 1, 1957.

Most, if not all, states have rules or laws, varying from state to state, against giving an unemployed worker any state insurance, or in some cases full state insurance, if he is collecting payments from his old company.

Ford has 140,000 workers scattered over more than 25 states. GM has 350,000 workers in even more states.

The companies will set aside in trust funds 5 cents on each hour's work done by their employes until, in the case of Ford, the fund reaches 55 million dollars, and, in the case of GM, 150 million dollars.

In case of layoffs, they'll pay their unemployed workers out of those funds, reducing their payments by 20 per cent if the funds drop to 13 per cent of the maximum level and stopping payments altogether if the funds drop to 4 per cent.

A true guaranteed wage plan assures workers either steady employment or approximately full pay for as much as a year if they lose their jobs. The Ford and GM plans do neither.

Company officials have described their agreement as a supplemental pay plan.

They'll give their workers between $2 and $25 for a maximum of 26 weeks. How much each worker gets from them depends on how much he earned on the job, how long he worked at it and what state he lives in.

All states pay unemployment insurance but they vary in amount and duration. Some give the insurance for 16 weeks; none gives it for more than 26. The companies agree to pay their unemployed people for no more than 26 weeks. They state their case this way:

Their unemployment pay, added to the state unemployment insurance a worker gets, could give him up to 60 to 65 per cent of his take-home pay when he was working.

LITERARY GUIDEPOST

THE PERSISTENT IMAGE. By Gladys Schmitt. Dial.

The women in John Reiber's life are his flat-chested sister, his fond mother, his assistant Janice at the record shop, and Sandie, the nurse who lets him come to see her now and then.

But the woman who used to be wonderfully and completely in his life and remains completely in his thoughts and dreams is Helen Cameron. A violist, he got a job in a quartet which appeared one night in the rich Cameron home, and there he met the young and irresistible Helen.

She invited him to visit her again, and he became a regular caller, and a suitor, and they were in love when she suddenly and unexpectedly married a handsome uniformed brute of an Army captain named Beales.

Now as Miss Schmitt's novel opens, John looks up toward the next customer in his busy shop and sees Helen's mother. It's six years later, the Cameron wealth has vanished and Mrs. Cameron, after conventional greetings, wants John to rig up a recording set for her. He goes and finds Helen, divorced, older, embarrassed, and mother of Cecilia. The child, on first seeing John, dislikes him; and he discovers in her the profoundly disturbing image of her detested father.

Does John love Helen enough to overcome the problem of this reminder? That's the subject of this modern novel by the author of such historicals as "David the King" and "Confessors of the Name." She opens her story in a lighter and easier style than she has used before. Working with an interesting theme, she winds it all up with some emotional force. But if you can avoid involvement in these people, you can find some faults. John seems too urbane to be so unreasonable about the child; Beales is melodramatic and the five-year-old child often makes the fatal, though interesting, mistake of talking too much like Miss Schmitt.

W. G. Rogers

RADIO-TV REPORT

By WAYNE OLIVER

NEW YORK (AP)—CBS-TV's $64,000 Question may seem vaguely familiar to many viewers, and for good reason.

The developments of the first two shows are strongly reminiscent of a 1950 movie, "Champagne for Caesar," that has been making the rounds of late show telecasts.

The hero of the first two $64,000 Question shows is Redmond O'Hanlon, 39, member of the New York Police Department and a Shakespearean scholar with a master of arts degree from Fordham University. He has run his prize money up to $16,000 and must decide by next Wednesday whether to keep it and quit or risk it and go for $32,000.

In "Champagne for Caesar," a United Artists release, Ronald Colman plays Beauregard Bottomley, a bookworm whose chief interest is pursuit of knowledge and pet hates are quiz shows and quizmasters, particularly Happy Hogan (Art Linkletter).

Beauregard gets on Hogan's show and answers all the questions correctly week after week until he has become a national celebrity and needs only one more answer to own the sponsor's soap company. But in an agreement with the sponsor that's mutually beneficial, Beauregard misses the 43-million-dollar question, gets the girl (Celeste Holm) and everybody is happy ever after.

Policeman O'Hanlon, a handsome chap who has been married 11 years and has five children, is becoming something of a national celebrity for his erudite answers on $64,000 Question and his mounting prize. But unlike Beauregard, he has a limit on the amount he can win.

'Old Men' Of Baseball Show How To Play

By ED WILKS
The Associated Press

Some of the old pappy guys got together and really showed the crewcut class in major league baseball a few tricks of the trade yesterday.

There were Murry Dickson, 38, Virgil Trucks, 36, and Tommy Byrne, 35, to name a few.

Byrne stopped the youthful Detroit Tigers 3-2 on four hits for the New York Yankees.

Trucks kept the Chicago White Sox within two games of the league-leading Yanks with his second straight shutout and fifth straight victory, a six-hit job that beat Baltimore 8-0.

And Dickson, who has led or tied for the most-games-lost title in the National League for the past three seasons, squared his mark at 4-4 by whittling down the Milwaukee Braves on four hits as Philadelphia won 3-0.

At the same time, Warren Hacker, a young sprat of 30, cut off a Chicago Cub losing streak at three games by stopping the New York Giants 2-1 on five hits. That pulled the Bruins to within 10½ games of National League-leading Brooklyn as Cincinnati topped the Dodgers a second straight time, 6-5 in 10 innings.

St. Louis made it two straight by beating Pittsburgh 5-0.

The other American League games wound up with Cleveland holding off Washington 8-5 and Boston overhauling Kansas City in the ninth 7-6.

Byrne, a sometimes erratic southpaw, gave just one earned run, walked five and fanned nine. But he didn't get his fourth victory until the Yanks caught up with Detroit rookie Frank Lary for three runs in the ninth. Yogi Berra's one-on homer tied it and Elston Howard's pinch single scored the clincher.

Trucks, who has won seven, breezed in as Baltimore suffered its 11th shutout of the season and fourth in five games. Loser Duane Pillette and Joe Coleman gave up 15 hits—three each by George Kell, who drove in four runs, Nellie Fox and Walt Dropo.

The STANDINGS

FRIDAY'S STANDINGS
By The Associated Press

AMERICAN LEAGUE

	Won	Lost	Pct.	Behind
New York	40	21	.656	—
Chicago	35	20	.636	2
Cleveland	36	23	.610	3
Detroit	31	26	.544	7
Boston	28	31	.475	11
Washington	23	35	.397	15½
Kansas City	22	37	.373	17
Baltimore	19	41	.317	20½

FRIDAY'S SCHEDULE

Kansas City at Washington, 7 p.m. — Portocarrero (0-3) vs. Porterfield (7-7).
Detroit at Baltimore, 7 p.m.—Gromek (6-3) vs. Johnson (1-2).
Chicago at New York, 7:15 p.m.—Donovan (7-2) vs. Ford (7-2).
Cleveland at Boston (2) 1 p.m. and 7:30 p.m.—Wynn (8-1) and Houtteman (5-2) vs. Brewer (2-7) and Susce (2-1).

THURSDAY'S RESULTS

Cleveland 8, Washington 5
Chicago 8, Baltimore 0
New York 3, Detroit 2
Boston 7, Kansas City 6

SATURDAY'S SCHEDULE

Kansas City at Washington 1 p.m.
Detroit at Baltimore, 1 p.m.
Chicago at New York, 1 p.m.
Cleveland at Boston, 1 p.m.

SUNDAY'S SCHEDULE

Kansas City at Washington (2), 1 p.m.
Detroit at Baltimore (2), 1 p.m.
Chicago at New York (2), 1 p.m.
Cleveland at Boston, 1 p.m.

NATIONAL LEAGUE

	Won	Lost	Pct.	Behind
Brooklyn	44	15	.746	—
Chicago	34	26	.576	10½
New York	31	28	.525	13
Milwaukee	29	30	.492	15
Philadelphia	25	31	.446	17½
Cincinnati	24	30	.444	17½
St. Louis	24	31	.436	18
Pittsburgh	19	39	.328	24½

FRIDAY'S SCHEDULE

Pittsburgh at Cincinnati, 8 p.m.—Surkont (3-6) vs. Collum (4-1).
New York at Milwaukee, 9 p.m.—Antonelli (1-6) vs. Spahn (4-7).
Philadelphia at Chicago, 1:30 p.m.—Simmons (3-2) vs. Rush (4-3).
Brooklyn at St. Louis, 8 p.m.—Newcombe (10-1) vs. Lawrence (2-5) or Jones (1-2).

THURSDAY'S RESULTS

Cincinnati 6, Brooklyn 5
St. Louis 5, Pittsburgh 0
Philadelphia 3, Milwaukee 0
Chicago 2, New York 1

Same Tilts In PL Tonight

The same games that were scheduled for last night are on tap again for tonight in Pony League baseball.

The League uses a sliding schedule which, in event of rain, as last night, moves all the games back.

The Tigers and the Von Roeder Seed Farm Red Sox were able to play only one inning before being forced to call the game. They will start the game again tonight, weather permitting.

The Lions Club Phillies will take on the Scurry Butane Dodgers in the second game.

These games will mark the beginning of the second half of Pony League play.

MACIAS SINKS TO CANVAS FOR TEN COUNT—Raul Macias of Mexico City, the National Boxing Assn. bantamweight champion, sinks to the canvas (top) and lies helpless (bottom) as referee Mushy Callahan tolls the ten-count in the third round of Macias' non-title fight with Billy Peacock in Los Angeles, Calif. Macias had the better of the first two rounds, but Peacock opened up in the third and ended it with a flurry of punches and a final slashing left to the jaw. Macias' manager told newsmen later his fighter's jaw was broken in two places.

Smith Enters Jaycee Tourney Tomorrow

Ronnie Smith, senior boys singles champion of the local Junior Chamber of Commerce tennis tournament, will go to Stamford tomorrow to represent Snyder in the regional meet.

He will complete in the Division I singles event for boys 15-18 against the winners of city tournaments in all the cities of Region 5 which includes Abilene, San Angelo and others.

Bill Ballard, director of the local tournament, will accompany him and at the same time study the procedure with which the details are worked out. The Snyder Jaycees plan to make a bid to bring next year's regional meet here

Although Snyder will only send a representative for the senior boys singles, contests will also include junior boy's singles and doubles and senior boy's doubles.

Smith, a 15-year-old junior in Snyder High School, where he is one of the top players on the tennis team, will be the first person ever to represent Snyder in the regional tournament.

There were 21 entries in the six different events of the local tournament, but because some of the finalists are out of town, some events are yet to be completed.

The winners of the four completed contests are:

Mrs. L. J. Flusche beat Mrs. Bill McArthur, the only other entry, to take the women's singles championship. G. C. Robinson won the men's singles over the nine other contestants.

Randal DeShan and Smith, who later played each other for the singles championship, took the senior boy's doubles over Jerry Hale and Joel Tankersly, the only other team entered.

M. R. Estes and Robinson overpowered Royce Burrows and Jimmie Nelson to take the men's doubles. Four teams entered this event.

Winners are yet to be decided in the men's consolation doubles and singles brackets, senior boy's consolation singles and junior boy's singles.

The regional meet winners will complete in the state meet to be held in Wichita Falls later this summer.

Bolt Only Sub-Par Open Player So Far

SAN FRANCISCO (AP)—It's true what they've been saying about the golf course where the best golfers in the land are playing in the national open tournament. It's tough.

Only Tommy Bolt, with a sparkling 3-under-par 67, found the Olympic Country Club Lake course otherwise yesterday as the field of 162 took off on the 72-hole route.

Bolt, swinging a putter so hot he used it only once on each of 12 tricky greens, took a three-stroke advantage into today's second round over the 6,700-yard par 35-35—70 layout.

In the runner-up slot was Walker Inman Jr., little-known Augusta, Ga., pro, with an even par 70. Third, with 71, was Jack Burke, Kiamesha Lake, N.Y., and fourth, with 72, came four-time titlist Ben Hogan.

It was the rough the boys complained about in practice and which the U.S. Golf Assn. ordered trimmed. But it still was the rough — narrowing the fairways and putting a premium on accurate drives—which was tripping them up yesterday. Billy Maxwell, Odessa, Tex., pro who carded a 77, said:

"Man, if we had that kind of grass down in Texas we'd bale it up and sell it."

Three players — Bill Meyers, Daytona Beach, Fla.; Mike Barbato, Baton Rouge, La.; and James Molinari, San Francisco, gave up in disgust along the way. That left only 159 still going for the gold which added up to $24,000 today as the result of a 20 per cent bonus announced by the USGA. The winning pro will pocket $6,000 about the time the sun sets Saturday.

Bolt toured the course in 35-32 for his 67, using only 24 putts in the process. His putter was as hot as those of defending champion Ed Furgol and Hogan were cold. Both veterans needed 35 putts, Furgol winding up with a 6-over-par 76.

3 Weekend Games Set In City Loop

In City League baseball tonight, Tri-Service is scheduled to take on the Hermleigh team. If Tri-Service wins, and it has in both previous games, 7-4 and 9-5, it will move very close to a tie with the League-leading Tigers.

However, the Tigers are two games behind schedule, because of rained-out games. They are slated to play a double header which will catch them up Sunday at 2 p.m. with the Sun Oil Company.

The Tigers have another game on tap for the week-end, a Saturday night practice meeting with the American Legion team at Colorado City. The game is to be played on the new Colorado City High School baseball field at 8 p.m.

Meet In Fem Tourney

MIDLAND (AP)—Mrs. Pat Stapler and Mrs. Dick Turner of San Angelo were to meet today for the championship of the Women's West Texas Golf Assn. Tournament.

Yesterday, Mrs. Stapler beat Mrs. W. K. Powell of San Angelo 5 and 4 while Mrs. Turner downed Mrs. Sybil Flournoy 1-up.

Last Round Of Swim Classes Scheduled To Start Monday

The third and last week of free swimming lessons conducted for children of Scurry County by Jack Dillon and his staff at the Snyder Swimming Pool will begin Monday morning.

The boys are participating in this as one of the activities of the newly organized Boys' Club. The girls are under the sponsorship of the Daily News

Each group will be given one-hour lessons for six days, beginning Monday. Here are the group assignments as announced by Dillon and Guy Sullivan, director of the Boys' Club.

GIRLS, 9-10 A.M.

Beth Smallwood, Sherrie Grief, Patricia Kruse, Sylvia Lewis, Betty Bruner, Linda Shifflett, Polly Wadleigh, Connie Koonce, Susan Gracay, Mary Hand, Wesley Haney, Margaret Haney, Carmen Grant, Jerry Lynn Clark, Barbara Gracay, Diane Young, Ethel Chapman, Harriet Chapman, Paulette Jones, Dotty Denson, Priscilla Denson, Clydine Hunter, Dorothy Payne, Beverly Wilson, Carolyn Wilkinson, Brenda Townsend, Sadie Fern Hollis, Devann Brown, Beverly Thomasson, Allene DeLoise Rogers, Betty Lynn Fikes, Lou Wayne Rogers, Carol Corn, Patsy Ann LaRoux, Carolyn Necessary and Cheryl Brown.

GIRLS, 10-11 A.M.

Carolyn Ivison, Susan Ivison, Martha Hunt, Patricia Green, Wanda Edmonson, Cynthia Edmonson, Barbara Redden, Linda Redden, Barbara Hayes, Gradine Sellars, Donna Sellars, Belva Regier, Kaye Regier, Marilyn Lampson, Marsha Morrow, Ramona Adorizzi, Polly Thomas, Janet Norcross, Sue Taylor, Janet Taylor, Nelda Penhouse, Linda Penhouse, Mary King, Carla Best, Kathryn Vernon, Joan Finch, Empress McFarland, Phyllis Sealy, Sue Sealy, Joyce Greenway, Linda Brunson, Saundra Brunson, Renie Gladson, Carla Gladson and Brenda Boyd.

GIRLS, 11-12 A.M.

Helen Weiss, Sherlyn Popnoe, Jan Milner, Candy Weyel, Nita England, Junellen DeArmor, Kaye Whitted, Sandy Whitted, Billie Whitted, Fredricka Josephson, Cleatis Frith, Chereyl Craven and Victoria Crosson.

All girls who have signed up for lessons, but who have not been assigned to a class, are asked to report for the 11-12 a.m. session, Dillon said.

BOYS, 9-10 A.M.

Class No. 1 — Dale Thompson, Mike Thompson, Richard Dennis Tudor, Jimmy Tullas, Paul Underwood, Porter Underwood, James Vidiffer, Larry Walton, Glen Ward, Larry Warron, Richard Waters, Roger Weaver, Gregory Weeter, Ronnie White, Kenny Welborn, Sandy Wellborn, Johnny Whitleg, Larry Williams, Bobby Wilson, Billy Wilman, Fred Wiman, Ross Wise, Gary Worley, Charles Park, Jack Parsons, Robert Parsons, Tim Patrick, Douglas Pitner, Michael Ray, Ronald Ray, David Redwine, Kenneth Reeves, James Richards, Clinton Rasberry and Ronnie Fitzgerald.

Class No. 2 — Terry Neeper, Bobby Clardy, David Hood, Joe Breeden, William Lenanion, Linden Terry, Butch Fletcher, Ronnie White, Gene Sue, Jesse King, Michael Ray, Jimmy Dulaney, Glenn Ward, Dean Howard, Fred Lewis, Lonnie Richards, Dickie Simpson, Melvin Lewis, Bobby Beard, Stevie Cates, Bryan Jordan, Mike Hillyer, Wayne Adbritton, Darrel Aldridge, Richard Ashley, Lydon Baize, Jimmy Batte, Wendell Beane, Ygnacio Benitex, Phil Berry, John Best, Albert Blythe, Malcolm Bolger, Bobby Brown, Robert Brown and Tommy Campbell.

BOYS, 10-11 A.M.

Class No. 3 — Gerlad Lee Casey, Scott Carey, Alvis Casey, Dean Comer, Rudy Crabtree, Jammie Crosson, Jimmie Crosson, Dale Lee Cushenberry, Dennis Davis, Howard Davis, Charles William Davis, Milton Diggs, Eldon Doonan, Jimmy Dulaney, Ray Eaton, James Edelman, Bill England, Robert Exell, James Fitzgerald, David Gould, Borden Gary, Buddy Ray Haigwood, Mikey Hale, Wayne Harris, Edwin Isbell, Larry Edward Jackson, Earl Jones, Delmer Kea, Melvin Kea, Jackson Ralph Kea, Mike Keenan, Tommy LaRoux, Ray LaRoux, Dean Lee, Fred Lewis and Melvin Lewis.

Class No 4 — Charles Lieb, Jan Lindsey, Larry Lindsey, Allen Long, Peter McBeth, Fred McDonald, Jimmy McFarland, Lane McKinney, Don Meekins, Charles Meyer, Randall Moore, Norman Newton, Tommy Norwood, William Rainwater, Gerald Reeves, Dale Regier, Remson Riley, Kenneth Roach, Bob Smith, David Smith, Spudnut Smith, Ronald Spittle, Harold Stephens, James Stewart, James Sullivan, David Taylor, William Thomas, John Webb, Roger Williams, Dickie Wood, Robert Perry, Johnny Proctor, Richard Samuelson, James Sellers, Larry Sellers, Dickie Simpson and Mike Erwin.

LL Will Try Again Tonight

It doesn't happen often in West Texas, but it has happened two game-nights in a row now. The Little League baseball games were rained out again last night.

The wind and rain which hit Snyder shortly before 7 p.m. forced officials to call the games before they started.

If the weather permits, and the rains hold off, the League will go back into action tonight. The Holder Construction Indians are slated to meet the Trinity Methodist White Sox, whom they have bettered twice — 15-6 and 22-5.

The second game will put the Lions Club Cubs against the National League-leading Rotary Cardinals. The Cards have taken the second-place Cubs in both of their previous meetings — 1-0 and 10-3.

In addition to the regular schedule, the League officials have slated make-up games between the Yankees and White Sox and between the Braves and Cardinals for next Saturday night at regular game times.

here's a real COOL idea!

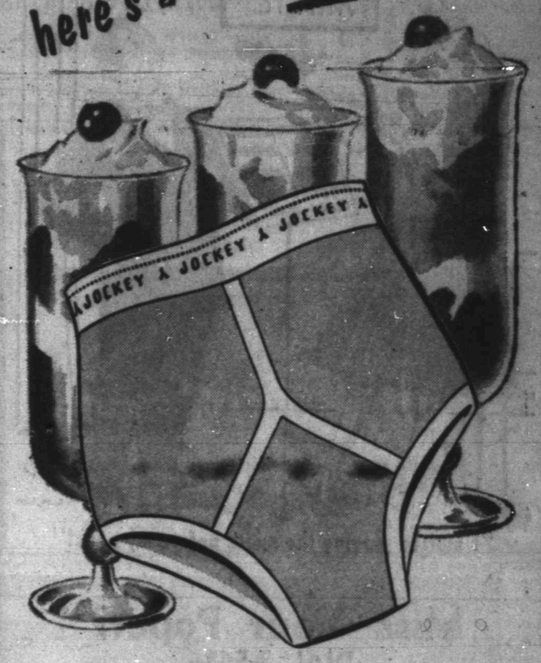

Jockey® BRIEFS
in PARFAIT colors
made only by Coopers®

Strawberry cream (pink), blueberry sherbet (light blue) and frozen lime (mint) are the Parfait colors in this special concoction of Jockey briefs. Made only by Coopers with all the comfort features that have made Jockey a favorite of millions, these Celanese acetate briefs should whet any man's appetite for something different.

ROGERS "NEW THINGS FIRST" MEN'S WEAR
West Side of Square

Mrs. Agee's Delicious
TAMALES AND CHILI
1617 Ave. M Phone 3-4355

RAIN OR SHINE YOU'RE FULLY PROTECTED
SEE
The Deffebach Agency
2606 AVE. R, BOX 925
SNYDER, TEX. PH. 3-5617

FOR INSURANCE

EVAPORATIVE COOLING
with Power Cooled by LENNOX

Call Us For Details
Immediate Installation
SNYDER HEATING and Air Conditioning Co.
Next To Bus Station Phone 3-4411

GASOLINE "GOSSIP"
By DOUG

"Hardly Realized I Was Towin' That Car."

We realize that our service to you is important in the life and operation of your car. Make us prove it

Bud Miller Service
Phone 3-5181
Lamesa Highway

John Max
Boren & West
INSURANCE AGENCY
• Travelers Ins. Co. • Milwaukee Ins. Co.
• Commercial Casualty Ins. Co.
We Represent Only Strong, Reliable Capital Stock Companies
Phone 3-6911 2614 Ave. S

Floor Sanders and Edgers For Rent
Barrow Furniture Co.
2112 25th Street Snyder, Texas

So good...

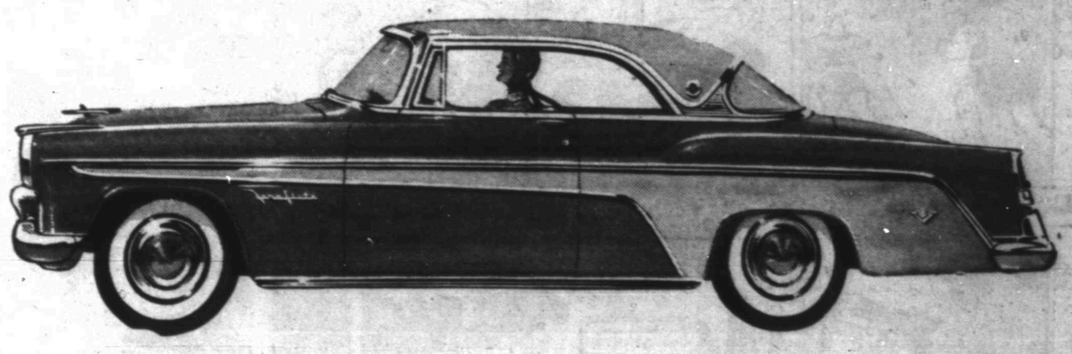

they can't make them fast enough!

Ever since we announced our new car, the De Soto factory has been going all-out trying to keep up with the orders.

You can understand why when you see this new beauty. It's the longest, lowest, widest De Soto ever built. And in any of the '55 color combinations the new De Soto has a smartness and class that makes it stand out wherever you go.

In either the famous Firedome line—or the fabulous new Fireflite series, you get all the power you can use and every automatic feature you could ask for.

Come in real soon, won't you? And drive a De Soto before you decide!

Tune in GROUCHO MARX every week on NBC RADIO and TV

the NEW DE SOTO
smartest of the smart cars
DAVIDSON MOTORS
Northeast Corner of Square Phone 3-4661

MODEST MAIDENS

Trademark Registered U. S. Patent Office

"I started playing the spots before my eyes!"

Miss Your Paper?
DIAL 3-5486
WEEKDAYS: BEFORE 7:00 P.M.
SUNDAY: BEFORE 10:00 A.M.

Crossword Puzzle

ACROSS
1. Too bad
5. So. American Indian
8. Ohio college town
11. Article of apparel
12. Complained
14. Large ... stream
15. Communications
16. President's nickname
17. Nourishment
19. Friend: Fr.
20. Tableland
22. Church recess
24. Harem room
26. Low voice
28. Paths
30. Phase
33. Pet
34. Condition
35. Source of sugar
36. Through
37. Foray
39. Rescue
43. Rodent
45. Wickedness
47. Scarlet
48. Fencing thrust
50. Relieved
52. Constituent part
53. Grandeur
54. Domestic animal
55. Oriental ship captain
56. Transgressions

DOWN
1. Similar
2. Is very fond
3. Hall
4. Slave
5. Lowest decks
6. Requires
7. Bright
8. Spring flower
9. Ridicules
10. Business getters
11. Determined
13. Philippine negrito
18. Hop kiln
21. Instigate
23. Ardor
25. Donkey
27. Maple genus
29. War god
30. Viper
31. Unproductive
32. Railing
33. Moslem judge
35. Wild cats
38. Ancient Sicilian city
40. Malicious burning
41. Shifts
42. Whirlpool
44. Male cat
46. Furniture supports
48. Ribbed cloth
49. East Indian weight
51. Mohammed's son-in-law

SLAB		CAME		ALA								
LALO		ODOR		WAS								
AVAL		REPROACH										
VENEER		SOB										
	RAIL		RIATA									
RECORDER		TRAP										
IDA		LOVER		ALE								
PEST		REMEMBER										
SNEER		RANI										
	ROW		IODINE									
MAINTAIN		DREW										
OWL	OGRE	LORE										
ALE	REED	ENOS										

Solution of Yesterday's puzzle

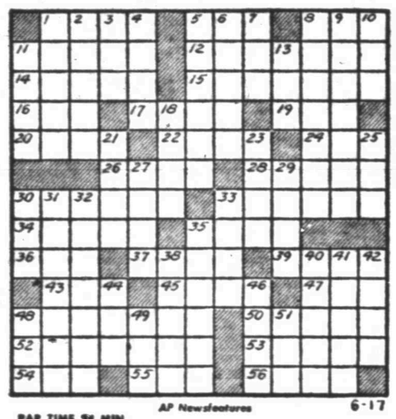

PAR TIME 24 MIN. AP Newsfeatures 6-17

For Classified, Dial 3–5486

Half Acre Castle

Feather Printing Company
Phone 3-6131

KERRY DRAKE

JOE PALOOKA

REX MORGAN

Home Delivery of the Snyder Daily News Only 25c per Week

MARY WORTH

LITTLE LULU

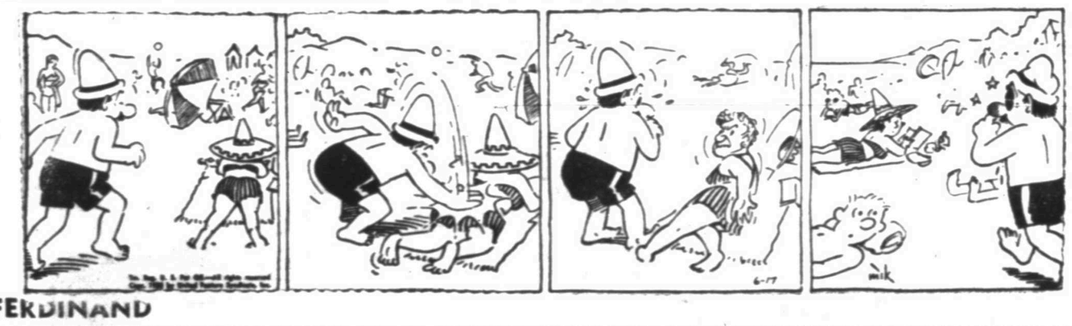

FERDINAND

DIXIE DUGAN

SCORCHY SMITH

Dial 3-5486 for Snyder Daily News Want Ads

THE SAINT

OAKY DOAKS

HOPOLONG CASSIDY

DICKIE DARE

SNYDER AREA CHURCH NOTES

Father's Day Topics Planned By Several Local Ministers

A number of Snyder area churches have set special observance of Father's Day in their services Sunday.

Numerous churches are relating their sermons and special music to Father's Day.

Revival meetings are being ended in some area churches and starting in others. A meeting will begin Sunday at the Thirty-seventh Street Church of Christ. Cecil Hill of the University Church of Christ in Austin, who was here to conduct a meeting last year, will be evangelist for this meeting. He will not be here until Monday, however. C. Dale Brooks, minister of the church, will preach Sunday morning on "Features of a Good Revival" and Sunday evening on "The Lost Christ." During next week, services will be held at 10 a.m. and 8 p m. daily in the meeting.

The church is planning a homecoming day for the following Sunday, and all former memers are being invited to attend. A dinner will be served in the Towle Memorial Park pavilion, and the Bel Canto Chorus will sing in the church building that afternoon.

• • •

Members of the First Baptist Church will elect several new deacons in Sunday services. In observance of Father's Day, the Rev. G. M. Cole, pastor, has chosen as his Sunday morning sermon topic "The Obligations of Fatherhood." That evening his sermon will be "Paul's Exceedingly." David Oglesby, music-education director who has been out of town, will be back to direct music. Morning special music will be by a men's quartet.

• • •

"Why I Am a Christian?" will be the Sunday morning sermon subject of the Rev. Jack Riley, pastor of the Trinity Methodist Church Sunday evening, in connection with Father's Day, his sermon will be "A Father's Faith."

• • •

The Rev. Jacob C. Regier, pastor of the Apostolic Faith Church, will preach at the Sunday 11 a.m. service on "Lack We Anything?" His sermon at the 8 p m. service will be "The Fall of Saul." The Saturday 8 p.m. Bible lesson will be on "The Beginning And the Creation."

• • •

The Rev. Jack Dean, pastor of the North Side Baptist Church, is in Henderson conducting a revival for the Calvary Baptist Church there. The meeting started Monday. Leading services at the North Side church here Sunday will be the Rev. A. W. Smith of Henderson, state missionary for the Missionary Baptist Association. After the Henderson meeting ends Sunday night, Rev. and Mrs. Dean will go to Hot Springs, Ark., for the convention of the American Baptist Association, which will be held Tuesday thorugh Thursday.

• • •

Holly Osborne, a student at the Austin Presbyterian Theological Seminary, will be here during the next two Sundays to deliver sermons at the First Presbyterian Church. There will be no evening services. The Rev. Jay Hendren, pastor, is at North Fort Hood as a division chaplain in summer encampment with the Army reserve.

• • •

During the Sunday 10:45 a.m. service at the Twenty-fifth Street Church of Christ, Ted Norton, minister, will speak on "What Do Ye More Than Others?" At the 7:30 p.m. service, his subject will be "Beautiful Failures." Bible study classes start at 9:45 a.m., and training classes for young people will be at 6:30 p.m.

• • •

Revival meetings are nearing their close at the Ira Methodist Church, Gail Baptist Church, and First Baptist Church at Fluvanna.

The Rev. John Ferguson of Abilene is directing the Ira meeting, while the Rev. G. M. Cole, pastor of the First Baptist Church here, is heading the Gail meeting. The services at Fluvanna are being conducted by the church's pastor, the Rev. Bill Roberts.

• • •

Sermons in relation to Father's Day are planned by both the Rev. Avery Timmons at the Avenue D Baptist Church and the Rev. Roy Womble at the Union Baptist Church during Sunday morning services. The Union church has its new air conditioning system ready for operation. Rev Timmons' Sunday morning sermon will be titled, "Father's Duty."

• • •

The Rev. John Reaves, pastor of the First Christian Church, plans to start this weekend on a series of Sunday evening sermons on "What The Disciples Believed." Those are to be followed by another series on "What The Disciples Practiced." Baptismal service is to be held following the Sunday evening service. Five are to be baptised.

• • •

Thomas Adams Carruth a representative of the American Soul Clinic, a California institution which deals with soul winning and establishment of New Testament churches, will be speaker at the Sunday 11 a.m. service at the Calvary Baptist Church and the church's Sunday 8:30 a.m. Word of Life broadcast on KSNY. Carruth is speaking at several churches in Texas. He recently brought a busload of youths from the Northwest states to a youth camp near Fort Worth. At the 8 p.m. service, the speaker will be the Rev. Douglas Brown, a former resident here who recently graduated from the California Baptist Theological Seminary at Covina, Cal. He is to go soon to pastor a church in Canada. His subject will be "Worldliness"

The Rev. Jimmie Nelson, pastor of the Colonial Hill Baptist Church, has for his Sunday morning sermon, "A Contemporary Faith." Sunday evening his subject will be "The Proving Ground of Christian Love."

The Rev. Henry Thomas, pastor of the Nazarene Church, will have a Father's Day sermon at the Sunday morning service. Special music will be by Mrs. D. P. Yoder. Sunday evening, the Rev. Bert Gatlin of Glendale, Ariz., will be guest speaker, and Mrs. Gatlin will present piano, accordion and vocal music.

District Meetings Are Scheduled At North Side Baptist

Two district meetings will be attended this weekend by several members of the North Side Baptist Church here.

At 8 o'clock tonight, a district Ladies Auxiliary meeting will be held in Seminole, and about 10 women from here are expected to attend.

About 30 from here are expected to go to a district youth rally to be held at 8 p.m. tomorrow at Flower Grove.

Church Will Finance Building With Bonds

The Avenue D Baptist Church has decided to use bond financing for its building program, which is to be started soon.

The church is now having final plans drawn for a new auditorium and additional educational space. Cost of the project has not been determined.

The Rev. Avery Timmons, pastor, said bonds in denominations running from $50 to $500 will be sold as soon as they can be prepared.

College Students Work In VBS Program Here

Two college girls are ready to begin their last week of work here in vacation Bible schools of Mexican and Negro Baptist Churches.

The working team, known as the Invincibles, is made up of Ruth Parker of Port Arthur, a Baylor University student, and Dorothy Bernson of Canadian, a Hardin-Simmons University student.

They came here to work in Bible school at the Mexican Baptist under sponsorship of the First Baptist Church and with Negro Baptist children under sponsorship of the Colonial Hill Baptist Church.

Local Delegates Attend Workers Conference

Several ministers and workers from area Southern Baptist churches attended a Scurry-Mitchell Association workers conference yesterday afternoon and last night.

The conference was held at Westbrook. Plans were made for a special week on missions to be held in September, when foreign missionaries will speak at churches here.

First Presbyterian VBS Will End Tonight

An average of about 70 pupils attended daily vacation Bible school sessions at the First Presbyterian Church during the past few days.

Closing exercises for the school will be held at 7:30 o'clock tonight at the church.

Students from the various departments will show those attending handiwork they did during the school.

Methodist Youth Meet Slated At Coahoma

A sub-district meeting of the Methodist Youth Fellowship will be held at Coahoma Monday night.

Registration will be held from 7 to 7:30 p.m. that night. About 12 youths from here are expected to attend.

Karen Crooks is sub-district secretary and Jane Patterson publicity chairman.

The U.N. Food and Agriculture Organization says the most serious nutritional problem in the world today is the critically low amounts of protein in the diet of a large part of the world's population.

Our word "martyr," one who dies for a cause, formerly meant "witness" and gained its present meaning when many early Christians "testified" to their convictions by dying for them.

Rotary Hears Rev. Reaves

The Rev. John Reaves, pastor of the First Christian Church, was speaker yesterday at the weekly luncheon of the Rotary Club.

Rev. Reaves' talk was on "God Can Use You." He used as examples of persons God has used Paul, a murderer; Amos, a sheep herder; and Isaiah, a man of unclean lips. "If he can use those men, he can use you," he said.

During the meeting, Ernest Sears, chairman of the city-wide clean-up campaign, asked for the aid of Rotarians in the campaign, which will be held next week. Various civic clubs will be assigned areas of the city for pickup of trash during the latter part of next week.

Visiting Rotarians were Paul Brown, Caleb Simmons, and J. B Nance, all of Sweetwater. Other visitors were Lawrence Dumas of Palestine and Howard Milburn of Snyder.

Abilene Group Leads Church Program Here

The Rev. Harley Woolard, pastor of the First Christian Church at Abilene, and five laymen from that church conducted a program here Monday night for the Christian Men's Fellowship of the First Christian Church.

Rev. Woolard and J. O. Martin, one of the laymen, led the testimonial program. The Rev. John Reaves, pastor of the church here, said that as a result of their program five men have accepted invitations to attend a laymen's retreat in September at Lake Brownwood.

Calvary Church VBS Will Close Tonight

Vacation Bible school at the Calvary Baptist Church will close tonight when commencement exercises are held at 8 p.m. at the church.

About 125 students were enrolled in the school. In tonight's commencement program, each department will have a part on the program, showing what the students learned by demonstration, quoting scriptures, and singing. An exhibition will be held at the end of the service.

The public is invited

VBS Is Underway At First Christian

Vacation Bible school started Monday at the First Christian Church and will end next Friday.

A picnic Friday afternoon will close the school, which is held from 4 to 6 p.m. each day under direction of Mrs. Malven Stevenson and several workers

NORTHSIDE BAPTIST CHURCH

16th and Ave. S Jack Dean, Pastor

Missionary-Evangelistic-Premillennial

THE BIBLE IS TRUTH

THE BIBLE IS WHAT IT CLAIMS TO BE—INSPIRED OF GOD (2Tim.3:16,17). Though it is not a book of natural science, when it touches upon any phase of natural science it speaks accurately. The facts of science and the facts of the Bible are in perfect agreement; theories of each contradict, but the facts harmonize because both come from the same source—God. Within the Bible one sees harmony, unity, brevity, foreknowledge, calmness, impartiality, and authority. The Bible contains sixty-six books, was written by about thirty-six men, over a period of sixteen centuries! Many of these men did not have access to what others wrote but there were no contradictions for "holy men of God spake as they were moved by the Holy Ghost." (2Pet.1:21b).

THE BIBLE BEING TRUTH, WHERE DOES IT TEACH THAT CHILDREN INHERIT SIN? Carefully read Psalm 51:5; does it say David inherited sin or was born in sin? Be honest with yourself. Now read Ezekiel 18:20—read the whole chapter. Does it teach that children inherit sin? Now turn to Eph.2:3, ". . . were by nature the children of wrath, . . ." Does that say children are "born children of wrath?" Read verses 1, 2 and 3 together. The Ephesians were "dead in trespasses and sin" because they had "walked according to the course of this world, . . . fulfilling the desire of the flesh and of the mind; and were by nature the children of wrath, even as others." This shows that sin is committed, not inherited! Sin is transgressing God's law (1John 3:4). Instead of children inheriting sin, "of such is the kingdom of heaven" (Matt.19:13-15; 18:3).

THE BIBLE BEING TRUTH, IT NOWHERE CONTRADICTS TRUTH! Hence, baptism of infants to absolve them from inherited sin—original sin—Adamic sin, is not truth for the Bible does not so teach! Neither does it teach that a responsible person is baptized because he is already a Christian—already saved! The Bible teaches that all water baptism is "for" the remission of sin just as repentance is "for" the remission of sins! (Acts 2:38).

CHURCHES OF CHRIST

2500 37th Street 1411 25th Street

C. DALE BROOKS, Minister — TED NORTON, Minister

Boles Choir Will Appear

The Bel Canto Chorus, nationally-famous group from Boles Orphan Home, will be presented here on the afternoon of June 26 at the Thirty-seventh Street Church of Christ. Time of the appearance will be 2:30 p.m.

The chorus, currently engaged in its sixth national tour, was officially organized in 1949 and has gained recognition among Church of Christ congregations throughout the nation. It travels about 15,000 miles each year and has appeared several times on television and nation-wide radio broadcasts. The chorus' recorded songs have been featured on many religious programs.

Seventeen-year-old Paul Robert Oler directs the chorus. The Boles home is at Quinlan, Tex., near Dallas, and cares for 275 fatherless children.

The congregation here has invited the public to attend the free concert. A dinner will be held following the service. More details will be announced later.

Presbyterian Women's Organizations To Meet

All circles of the Presbyterian Women's Organization will meet at 7:30 p m. Tuesday at the church.

Mrs. John Covey, Sr., will be in charge of the program. Mrs. Ray Lampson will be hostess.

Baptist Youth Camp Program Is Planned

Several Baptist youth camps have been scheduled for this summer at Big Spring, and children from Southern Baptist Churches in this area are expected to participate in the camps.

The camps include those for Royal Ambassadors, Girls Auxiliary, and Sunbeams. Cost of the camp for each youth is $7, except Sunbeams, who will pay $1 each, and those who go to a Mexican youth camp, who will pay $5.75

At the camps, the day's activities begins with a morning watch, followed by recreation, including swimming, handicraft, and rank advancement. Worship and mission programs will also be held. A nurse will be on duty at the camp at all times.

Camp schedules include those for junior GAs June 20-24, junior RAs June 27-July 1, intermediate GAs July 11-15, intermediate RAs July 18-22, Sunbeams Aug 16-17, and the Mexican youth camp July 5-8.

Union Baptist BTU Has Wiener Roast

The junior department of the training union at the Union Baptist Church held a wiener roast Tuesday night at the church.

The event was attended by 10 members of the department.

190 Attend Youth Rally Held At Union

A total of 190 persons attended the Scurry - Mitchell Association Southern Baptist youth rally held at the Union Baptist Church Monday night.

The Rev. Hubert Austin of the Green Hill Baptist Church presented the evening's devotional during an outdoor service.

The youths represented about a dozen congregations.

Union Girls Plan To Attend District Camp

Four junior girls and two sponsors from the Union Baptist Church will go to a district Girls Auxiliary camp at Big Spring Monday.

During the camp, they will hear a missionary speaker, the Rev. J. A. Lunsford from Brazil.

Come Adore God With Us

ST. ELIZABETH'S CATHOLIC CHURCH

31st St. & Ave. "A"

Sunday Mass:
7:30 a.m. & 10:30 a.m.

Weekday: 7:30 a.m.

1st Friday: 7:30 p.m.
(Confession Before All Masses)

We strive to teach God's Laws and to follow Christ's theme: Love to all; hate to none.

WMU Circles Schedule Bible Study Tuesday

All circles of the Women's Missionary Union of the First Baptist Church will meet at 9:30 a. m. Tuesday for Bible study at the church.

Mrs. T. S. Thomas, president of the WMU, will preside.

The Ramsour business women's circle will meet at 7:30 p.m. Monday with Mrs. C. W. Youngblood, 3109 Avenue T, and the Mein business women's circle will meet at the same time with Mrs. Golda Nelson, 3007 Fortieth street.

THE ABUNDANT LIFE IS FOUND IN CHRIST

Sunday School 9:45
Morning Worship 11:00
Training Union 7:00
Evening Worship 8:00

Colonial Hill Baptist Church

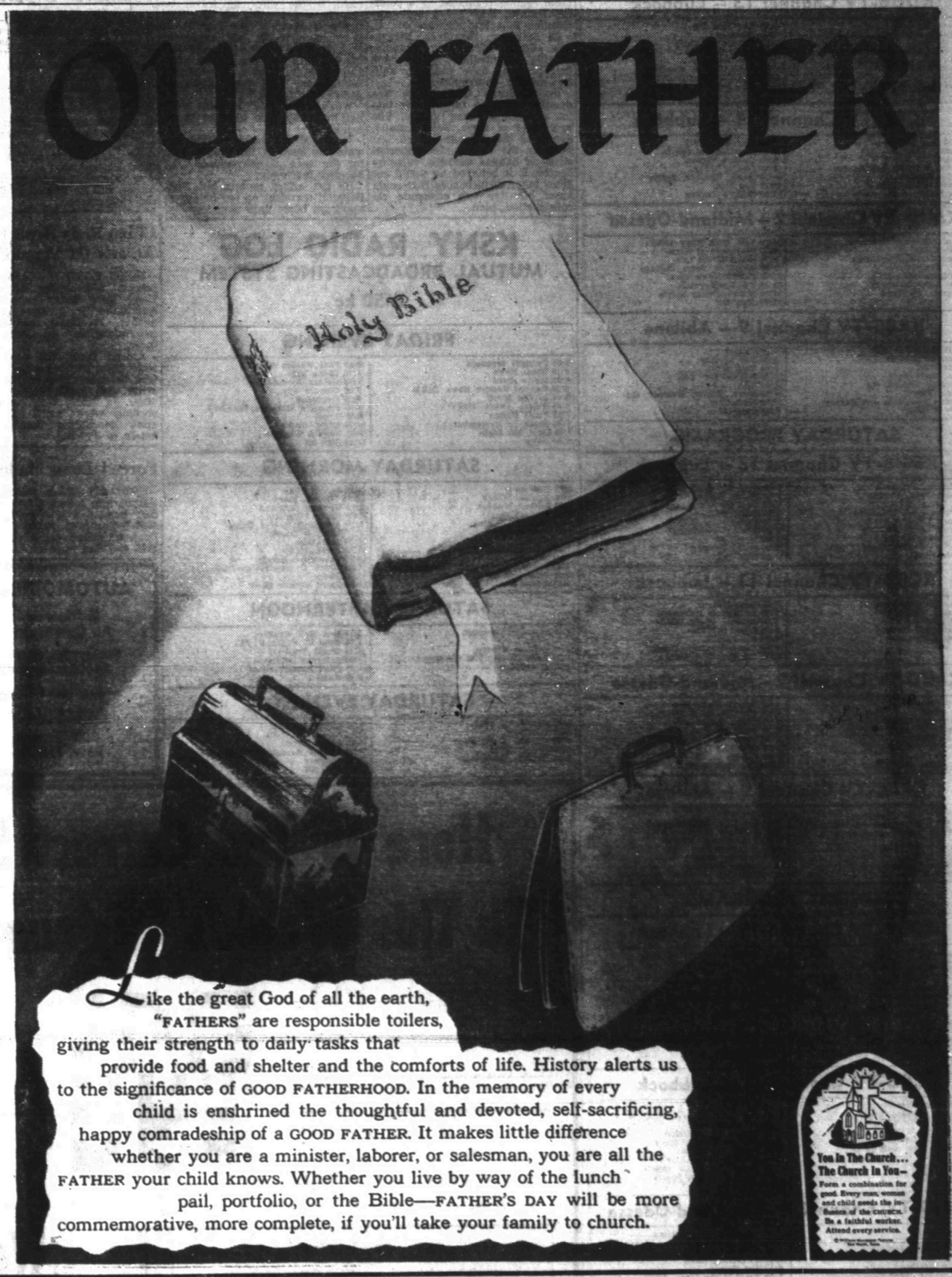

This Series of Ads Is Being Published Each Week In The Snyder Daily News, Sponsored By The Following Business Establishments

Snyder Auto Supply
2400 Ave. R. Phone 3-3361

Battenfield-Jones Hospital Clinic
Snyder, Texas

Snyder National Bank
Half Century Banking Service
Member Federal Deposit Insurance Corp.

Forrest Builders Supply
2109 25th Phone 3-3301

Piggly Wiggly

The Deffebach Agency
Phone 3-5611 2606 Ave. R

Roe's Home & Auto Supply
SELLING THROUGH SERVICE
2207 Ave. S Phone 3-3402

West Texas State Bank
Member Federal Deposit Insurance Corp.

Scurry Butane Co.
1012 25th

Communism Fades Out Of Guatemala

By CARLOS ESCUDERO

GUATEMALA (AP)—One year ago Guatemala was a Red Blot on the face of Central America, and communism was spreading to its neighbors. Today, although the government and some groups keep harping on fighting communism to death, and just about everybody stresses "anticommunism," the Reds are gone.

Communism in Central America, in the opinion of many observers, is no longer a serious factor. It stays barely alive in Honduras, under wraps, and it's resting on its sickles in the other Central American states.

The man who erased it in Guatemala, with a timely and determined push from Honduras, is President Carlos Castillo Armas.

"Communism in Guatemala is on the downgrade," he said in an interview, "but I shall not rest until it is completely exterminated."

Occasionally the Communists quietly distribute copies of a little sheet called Verdad (Truth, as in Pravda) or send them through the mails. On such occasions as national holidays and labor day leaflets appear, probably printed in Mexico.

The Communists under the previous regime, although few in numbers, influenced the government from President Jacobo Arbenz Guzman down, controlled the biggest unions and had a vociferous press. Castillo credits himself with having purged the government payrolls, the unions and just about everything that showed Red or pink. The Communist papers Tribuna Popular and Octubre are gone.

The Communist party was outlawed by Castillo and he has not allowed political activity by parties in the full meaning of the term. The so-called political parties now extant are dehydrated copies. The unions, trying to get reorganization going fully, are by decree nonpolitical.

Castillo has his troubles from the lunatics of the left, as he calls them, and the "petrified brains of the extreme right."

The liberals and leftists, still uncertain of their future, lead the growing clamor for quick return to a constitutional regime with full antonomy of the courts and the right to strike, now in abeyance, together with agrarian reform. Rightists pull the other way. Clericals want to give the Roman Catholic Church the pre-eminence it once had, materially as well as spiritually.

The country, still under a de facto regime regulated by a political statute, may get a new constitution in a few months.

El Salvador, Honduras, Nicaragua, Costa Rica and Panama, Castillo's immediate friends and neighbors, all have definitely anti-Communist governments.

In Honduras Communists are quietly trying to sneak back into the struggling young unions. The new chief of state, Julio Lozano, aware of the damage caused last year by the Communist-supported strike of banana workers, rules by decree. It is believed he would not allow labor disturbances that could upset his five-year economic reconstruction plan.

Head Of House Designation Is Optional

MEMPHIS, Tenn. (AP) — Who's head of your house? The husband—or the wife? Think it over. The answer may cost you money.

Consider: Mr. and Mrs. Irving Bogatin decided to fly to Philadelphia last week under the "family plan," used by airlines under government regulations.

The plan allows husband and wife to travel on a fare and a half, instead of two fares—under certain conditions.

They must begin the trip together on a Monday, Tuesday or a Wednesday. Holder of the half fare must return on a Monday, Tuesday or Wednesday. Full fare can return any day.

Bogatin wanted to come home on a Wednesday. His wife had to stay over until Saturday. Could he ride the half-fare ticket, leaving full fare for his wife?

Why, no, said the young lady at the American Airlines ticket office. The head of the house was the one who traveled full fare.

Since arriving back in town, Bogatin, a lawyer, has been gleefully citing this as an example that, even in this modern age, man's superiority and domestic authority is conceded. Turns out, it's not that simple.

"Way I understand the regulations," said Pres Oliver, district sales manager, "either the husband or the wife can travel on half fare—depending on who they agree is head of the family. If they come to us and represent that the wife is the head, she gets the full fare and can return when she pleases. That's government regulations. We aren't going to decide who's boss."

What would Bogatin have done had he known then what he knows today?

"I would not have yielded my status as head of the family even for the sake of convenience," he boomed fearlessly.

He can afford to talk big. Mrs. Bogatin, traveling on her half fare, won't get home until next Monday.

Russians To Woo Greeks

ATHENS, Greece (AP)—Greece is the latest target of the Kremlin's new friendship campaign. The Russians say they would like to see an improvement in Athens' relations with both Moscow and the Soviet satellite states.

This was disclosed early today by Foreign Minister Stephanos Stephanopoulos following a dinner he attended at the Soviet embassy. Stephanopoulos told newsmen he had exchanged views with Russian Ambassador Mikhail G. Sergeev and other envoys on the improvement of Greek-Soviet relations.

The dinner guests also discussed the normalization of Greece's relations with the satellite states, he added. Athens has accused her neighboring Communist states of aiding Red guerrillas who attempted to seize power in Greece following World War II. The rebellion was finally quelled in 1949.

Stephanopoulos also disclosed that the president of the Athens Academy had accepted a Soviet invitation to visit Russia to attend a conference on the use of atomic energy for peaceful pruposes.

Besides Greek diplomatic officials, Yugoslav, Czechoslovak, French, Bulgarian and Syrian diplomatic representatives attended the dinner.

Senate Hikes Fund For Commerce Department

WASHINGTON (AP)—The Senate, adding 193 million dollars to the House-approved figure, has voted $1,317,000,000 to operate the Commerce Department during the year starting July 1.

Before passing the measure by voice vote yesterday, the Senate rejected efforts to cut airline and ship construction subsidies back to the amounts voted by the House, and approved other increases recommended by its own Appropriations Committee.

A Senate-House conference committee will be named to work out the differences.

China Reds Report Arrests Of 'Agents'

HONG KONG (AP)—Chinese Communist newspapers arriving in Hong Kong today reported that Red authorities arrested 82 "secret agents, criminals and counter-revolutionaries" in Peiping last month.

Among them, the papers said, were eight persons seized in raids who "clandestinely possessed firearms and radio stations. The other 74 taken into custody reportedly were "counter-revolutionaries concealing themselves in hotels in Peiping."

Forced Loan Made

CHICAGO (AP)—A young couple walked into a loan office and said they wanted a loan "to get married." The man, asked for identification, pulled out a pistol, took $245 and fled with his "fiancee."

Bees Finally Give Up

LONG BRANCH, N.J. (AP)—Thousands of bees swarmed over Mrs. George Richter's car, parked on Broadway yesterday. Nobody knew where they came from. Traffic jammed. Crowds gathered. Mrs. Richter, afraid to move the car, got a summons for overtime parking. Finally, her impatience conquering her fear, she drove away. What happened to the bees? "They just flew off," she said.

Death Follows Sermon

TOLEDO, Ohio (AP) — The Rev. John T. Mitchell, 73, finished a funeral sermon entitled "The Unexpectedness of Death" yesterday, sat down and died of a heart attack at St. Paul's A.M.E. Church.

M & M Radio & Electric

Have Your Set Serviced By Graduate Teletricians —Not Tube Swappers—

Day 3-3793 "Satisfaction or Your Money Back" 1910 27th St. Night 3-4778

TELEVISION LOG

FRIDAY PROGRAMS

KDUB-TV Channel 13 – Lubbock

5:00 Space Soldiers
5:25 Crusade Rabbit
5:30 World News
5:45 News, Sports, Weather
6:00 Community Crossroads
6:15 Plainsman Parade
6:30 Topper
7:00 This is Music
7:30 Our Miss Brooks
8:00 The Line Up
8:30 Liberace
9:00 Grande Ole Opry
9:30 Ames Brothers
9:45 The Passerby
10:00 News, Sports, Weather
10:15 The Girl Who Dared
11:15 Sign Off

KCBD-TV Channel 11 – Lubbock

5:00 Wild Bill Hickok
5:30 Bunny Theatre
6:00 Hospitality Time
6:15 News, Weather and Sports
6:30 Eddie Fisher
6:45 Bernie Howell (L)
7:00 Big Story
7:30 Star and Story
8:00 Cavalcade of Sports
9:00 Science Fiction
9:30 Life of Riley
10:00 News, Weather, Sports
10:30 The Vise
11:00 Duffy's Tavern

KMID-TV Channel 2 – Midland-Odessa

5:00 Two Gun Playhouse
6:00 Coke Time
6:15 Grammer Murphy News
6:25 TV Weatherman
6:30 Cardinal Chemical
7:00 The Ames Brothers
7:15 Pioneer Playboys
7:30 Life With Riley (NBC)
8:00 Playhouse of Stars
8:30 It's A Great Life
9:00 Wrestling From Chicago
10:00 Furr's News Final
10:10 TV Weathervane
10:15 Million Dollar Movie
12:00 Sign Off

KRBC-TV Channel 9 – Abilene

5:00 Kalvin Keewee (L)
5:25 Crusader Rabbit
5:30 Superman
6:00 The Music Mart
6:30 Evening Report (L)
6:45 Eddie Fisher
7:00 What's New With Ann Harper
7:30 Life Of Riley
8:00 Topper
8:30 Rin Tin-Tin
9:45 Golf Pro
10:00 Health for You
10:00 TBA
10:15 News, Sports, Weather (L)
10:30 Movietime
1:30 Sign Off

SATURDAY PROGRAMS

KDUB-TV Channel 13 – Lubbock

11:25 Program Previews
11:30 Industry on Parade
11:45 Pre-Game Warm-Up
11:55 Yaunkees vs. Cleveland
2:30 Belmont Stakes Race
3:00 Championship Bowling
4:00 California Wrestling
4:30 Ramar of the Jungle
5:00 Buffalo Bill, Jr.
5:30 Beat the Clock
6:00 Jackie Gleason
7:00 Two for the Money
7:30 Eddie Cantor
8:00 Professional Father
8:30 Famous Playhouse
9:00 Wrestling
10:00 Silent Partner
11:15 Sign Off

KCBD-TV Channel 11 – Lubbock

2:55 Program Previews
3:00 Western Adventure
4:00 Playtime
4:30 Channel 11 Matinee
6:00 Soldier Parade
6:30 TBA
7:00 Lone Ranger
7:30 So This Is Hollywood
8:00 Theater Guild (ABC)
9:00 I Led 3 Lives
9:30 Hit Parade
10:00 News, Weather, Sports
10:30 Channel 11 Theater

KMID-TV Channel 2 – Midland-Odessa

2:00 Test Pattern
3:00 Mr. Wizard
3:30 KMID Jamboree
5:00 Frontier Theatre
6:00 Uncle George
6:15 News & Weather
6:30 Victory at Sea
7:00 Hollywood Half Hour
7:30 Boxing From New York
8:30 So This Is Hollywood
9:00 Dollar A Second
9:30 Your Hit Parade
10:00 News and Weather
10:15 Sportslite
10:30 George Gobel
11:00 The Late Show

KRBC-TV Channel 9 – Abilene

1:00 Test Pattern
3:15 Kiddie Time
3:30 Western Theater
4:30 Mr. Wizard
5:00 Shoppers Roundup
6:00 Boy Scouts
6:15 Watkins Products
6:30 George Gobel
7:00 Fox 4-7
7:30 So This Is Hollywood
8:00 Toast of the Town
9:00 Professional Father
9:30 Hit Parade
10:15 Saturday Final
10:30 Texas Wrestling
11:30 Sign Off

SUNDAY PROGRAMS

KDUB-TV Channel 13 – Lubbock

10:30 Program Previews
10:40 First Baptist Church
12:00 Facts Forum
1:00 This Is The Life
1:30 Let's Take a Trip
2:00 Now and Then
2:30 Face the Nation
3:00 The American Week
3:30 Hank McCune
4:00 Plains Talk
4:15 Sunday Funnies
4:30 You Are There
5:00 The Passerby
5:15 Huntin' and Fishin' Club
5:30 Private Secretary
6:00 Toast of the Town
7:00 G.E. Theater
7:30 Stage Seven
8:30 Follow That Man
9:00 Man Behind the Badge
9:30 Amos and Andy
10:00 News
10:15 Drew Pearson
10:30 Citadel of Crime
11:30 Sign Off

KCBD-TV Channel 11 – Lubbock

1:00 News and Weather
1:15 Norman Vincent Peale
1:30 American Forum
2:00 Faith For Living
2:30 Ask Your Doctor
3:00 Family Bible Quiz
3:30 His Honor Homer Bell
4:00 Meet the Press
4:30 Badge 714
5:00 Hopalong Cassidy
5:30 Bob Lamont
6:00 Comedy Hour
7:00 TV Playhouse
8:00 March of Medicine
8:30 Rob Cummings Show
9:00 People are Funny
9:30 Pride of the Family
10:00 Break The Bank (ABC)
10:30 News, Weather, Sports
11:00 TV Theater

KMID-TV Channel 2 – Midland-Odessa

11:30 Test Pattern
12:00 Music for You
12:15 Noon News, Weather
12:20 Big Picture
1:00 Movie Matinee
2:25 Star of the Week
2:30 Bible Forum
3:00 Yesterday's News Reel
3:15 Organ Moods
3:30 What One Person Can Do
4:00 Memories in Music
4:15 Industry on Parade
4:30 This is the Life
5:00 Mayor Of The Town
5:30 The Star and the Story
6:00 NBC News In Review (NBC)
6:15 News Highlights
6:25 TV Weatherman
6:30 The Falcon
7:00 Toast of the Town (CBS)
8:00 Man Behind the Badge
8:30 Liberace
9:00 Private Secretary
9:30 Badge 714
10:00 News and Weather
10:15 Drew Pearson
10:30 The Late Show
12:00 Sign Off

KRBC-TV Channel 9 – Abilene

(Schedule subject to change without notice)

2:45 Take a Stand
3:15 Daily Devotions
3:45 Industry on Parade
4:00 This is the Life
4:30 Western Theater
5:30 Oil Country
5:45 The Big Playback
6:00 People Are Funny
6:30 Private Secretary
7:00 TBA
7:30 Break The Bank
8:00 Reel Music
8:30 December Bride
9:30 Loretta Young Show
10:30 I Led Three Lives
10:00 Sunday Report
10:10 Weather Facts
10:15 Tandem Theater
11:15 Vespers and Sign Off

● Towers & Antenna Installation & Service
612 E. Highway
Night Phone 3-4706
Day Phone 3-6643
ROGERS Radio & TV Service

KSNY RADIO LOG

MUTUAL BROADCASTING SYSTEM

1450 kc

FRIDAY EVENING

6:00 Twilight Serenade
6:15 Local News
6:20 Movie Card
6:30 Gabriel Heatter News (MBS)
6:45 In The Mood
7:00 Fulton Lewis News
7:15 Facts Forum
7:30 Songs To Remember
7:45 Date 'Till Eight
8:00 News
8:05 Paul Weston Show
8:15 Three Sons
8:30 Melody Round-Up
9:00 Counter Spy
9:30 Sportscast
9:40 Pollard's Chrysler Concert
0:00 News
10:15 Night Watch
0:55 News & Weather
11:00 Sign off

SATURDAY MORNING

6:00 Sign on
6:00 Musical Clock
6:30 Johnny Maddox
6:35 Musical Clock
6:45 Let's Go Fishing
6:50 Musical Clock
7:00 News
7:05 Musical Clock
7:30 News
7:45 Times, Tunes, And Temperatures
8:00 According To The Record
8:05 Home Edition Of The News
8:15 Coffee Time
8:35 Today's Star
8:45 Morning Melodies
9:00 KSNY Playroom
9:30 American Travel Guide
9:45 Town & Country
10:00 1450 Club
10:30 News (MBS)
10:35 Sagebrush Shindig
11:00 Home Demonstration Club
11:15 Music
11:30 Ruby Mercer Show

SATURDAY AFTERNOON

12:00 Singing Convention
12:30 News
12:45 Quartet Reverie
1:00 Baseball Game of the Day
3:25 Scoreboard
3:30 Red Ball Express
5:00 John T. Flynn News
5:15 World Traveler
5:30 Saturday Serenade
5:45 Basil Heatter News
5:55 News

SATURDAY EVENING

6:00 Here's To Vets
6:15 Interlude
6:20 Musical Movie Card
6:30 Shiner Show
8:30 Melody Round-Up
9:00 CBS Symphony
10:00 News
10:15 Night Watch
10:55 Mutual Reports News (MBS)
11:00 Weather
11:00 Sign off

AUTOMOBILE

Refrigerated Air Conditioners

Factory Installation 24-Hour Service

—Any Make Car—

DENSON Gulf Service

300 E. Highway

Here Is The Correct Solution To This Week's Cashword Puzzle

HAVE The Snyder Daily News

Delivered At Your Front Door Every Day.

Be sure of YOUR copy daily and Sunday. Just fill out the coupon below and mail it to us. Or call 3-5486.

NAME .....

STREET ..... APT. .....

CITY ..... PHONE NO. .....

4 WEEKS $1.00

Watch For Next Puzzle

In Monday's Issue of

The Snyder Daily News

Rates On Snyder Daily News Classified Word Ads:

One day ..... .06 Per Word
Three days ..... .12 Per Word
Six days ..... .18 Per Word
Each day following ..... .01 Increase
15 word minimum rate
Space ads ..... .84 per inch per insertion

EARNED RATES

Three days ..... .75 per inch per insertion
Five days ..... .70 per inch per insertion

MONTHLY EARNED RATES

For 15 words at 26 issues per month. Total $5.70
Capitals and type larger than agate at double

WORD AD DEADLINES

Weekdays ..... 5 p.m.
For Sundays ..... 12 Saturday

RULES

The publishers reserve the right to correctly classify all advertising; to edit any copy deemed objectionable for any reason, and reserve the right to accept advertising only on a cash in advance basis. Some ads are charged to phone owners purely as an accommodation and payment is due immediately upon publication. Some types of ads are not charged under any circumstances but must be strictly cash in advance.

ALPHABET BUSINESS SERVICE

Who Sells What & Where Is He?

BUTANE

for prompt gas delivery. Sales & Services, domestic & commercial appliances.

FLOWERS

—Fresh Flowers for all occasions. We telegraph flowers anywhere. Bell's Flower Shop. Dial 3-4651.

FURNITURE

—Frigidaire refrigerators, washers, ironers. Also large selection of quality furniture at King & Brown.

ANNOUNCEMENTS A

SPECIAL NOTICES A-2

Hugh Boren & Sons are dependable and experienced. Insurance, Real Estate, Loans Oil. Dial 3-3651.

AUTOMOBILES B

TRAILERS B-3

FOR SALE

1952 Travelite 26-foot house trailer. Excellent condition. Complete with air conditioner, dollies and 1955 registration. $1,850.00.

Dial 3-6598

AUTOMOBILES B

TRAILERS B-3

ONE WHEEL trailer for sale. $45.00. Dial 3-3964.

CASH FOR your old trailer house. Dial 3-4975.

1951 ROADMASTER 30-foot house trailer for sale or trade. 205 - 30th. or dial 3-3198.

AUTO ACCESSORIES B-4

KEEP COOL!

Have A A.R.A. REFRIGAIR Air Conditioner Unit Installed In Your Car For All Make Cars Now In Stock

CHRYSLER AUTO SERVICE CO.

213 Elm Dial 9901
Sweetwater, Texas

AUTO RADIATORS B-11

SNYDER RADIATOR SERVICE

FRANK D. STEPHENSON "THE RADIATOR MAN"
CLEANING REPAIRING NEW REBUILT

1105 AVE. T DIAL 3-4131

BUSINESS OPPORTUNITY

TWELVE RENTAL units. Paid 16 per cent on investment last year. Pay more this year. Dial 3-4105.

CAFE FOR sale, or would lease to right party. Doing extra good business. Reason for selling, have other business interest. Dial 3-4460 before 12:00 noon.

BUSINESS SERVICES D

FLOOR FINISHING D-6

Floor sanding and finishing. Free estimates. Call 3-4576. W. B. (Bill) Owens.

HOME CLEANERS D-8

SNYDER RUG & UPHOLSTERY CLEANING COMPANY

Complete cleaning and mothproofing. All work guaranteed. Dial 3-5017

HAULING - DELIVERY D-10

DIRT HAULING, yard plowing and leveling; also barnyard fertilizer. Dial 3-4505 or 3-7296.

PLUMBERS D-13

HENRY SALBURY plumber, contract and repair. Free estimates, all work guaranteed, reasonable rates. Dial 3-6742.

WELDING D-24

NOTICE

- Shop Welding
- Portable Rig Welder
- Welding anywhere, anytime
- Blacksmithing
- Shop made sweeps for sale
- Trailers and boat trailers

Whitt's Welding Shop

2400 Avenue Q Dial 3-6524

MISCELLANEOUS D-26

YARD AND garden plowing; leveling with Ford tractor. Reasonable rates. Jack Sparks. Dial 3-5809.

Call O. G. Floyd for free estimates on concrete or tile work. Dial 3-7224.

ALL TYPE lawn mowers sharpened and repaired. Jack Darby Blacksmith Shop, 1922 - 26th. Street.

Septic tank, cesspool service. Dial 3-4095. Roy Church, Rig Motel.

Call C. R. Agee, 3-4385 or 3-5122 for painting, paperhanging, texturing. Free estimates, courteous service. All work guaranteed.

CESSPOOL-SEPTIC tank service. Pierce Moffett, 806½ 23rd Street, Snyder, Texas. Dial 3-7179, 3-5684.

YARD AND garden plowing; also levelling. Dial 3-7032.

EMPLOYMENT E

HELP WANTED, MALE E-1

NOTICE

SALESMAN WANTED

Must be willing to work. Good working conditions. Experience not necessary. Dial 3-6844 after 7 p.m.

HELP WANTED, FEMALE E-2

WANTED: A good cook. Apply Hilander Drive-In, Big Spring Highway.

WAITRESS WANTED: Morning shift. Apply in person. Ranch House, 500 East Highway.

WANTED: EXPERIENCED beauty operator. Dial 3-5341.

SEVERAL GIRLS to address, mail postcards, spare time every week. Write Box 163, Belmont, Mass.

INSTRUCTION F

HIGH SCHOOL

ESTABLISHED 1897

STUDY at home in spare time. Earn diploma. Standard texts. Our graduates have entered over 500 different colleges and universities. Engineering, architecture, contracting and building. Also many other courses. For information write American School, O. C. Todd, 2401 29th Street, Lubbock, Texas.

FINANCIAL G

PERSONAL LOANS G-2

LOANS ON anything of value. The Sportshop, 2413 Avenue S.

WOMEN'S COLUMN H

CHILD CARE H-3

Care for your children day and night. Free transportation. Mrs. J. C. Beavers, 501 - 25th street. Dial 3-3035.

Will care for your children day or night. Mrs. Bama Davis, 803—29th Street. Dial 3-5605.

WOULD LIKE to keep little girl between the age of 3 to 6 for working mother. Dial 3-3093.

CHILD CARE in my home day or night. See Mrs. J. T. Rogers or Mrs. Kenneth Lynch, 614 - 20th.

WOMEN'S COLUMN H

CHILD CARE H-3

CHILD care in your home nights. Mrs. Johnson, 2207 Avenue J. Dial 3-3612.

CHILD care in my home day or night, 1.25 per day. 415 - 30th Street. Dial 3-5383.

LAUNDRY SERVICE H-5

IRONING DONE. $1.50 per dozen. 1111 26th Street, Apartment one. Satisfaction guaranteed.

IRONING DONE in my home. $1.50 per mixed dozen. 1709 Avenue E. Dial 3-5066.

WILL DO ironing. $1.50 per mixed dozen. 2705 Avenue H. Dial 3-5550. Will do quilting. 3-5954.

IRONING DONE in my home. $1.50 per mixed dozen. 1111 - 14th. Street. Dial 3-6635.

SEWING H-6

FOR RENT

New and used sewing machines. Sales and supplies. Service on all make machines.

SEWING MACHINES
MILLER SEWING MACHINE EXCHANGE

2806 Avenue "D" Phone 3-4771

FARMER'S EXCHANGE J

FARM EQUIPMENT J-1

1950 MM tractor, on butane. Good condition. Write James A. Patrick, Route 2, Box 156.

POULTRY J-4

RABBITS FOR SALE: Nice fryers or good size for barbecue. Dial 3-9246.

MERCHANDISE K

BUILDING MATERIAL K-1

PAY CASH and save

15 lb. Asphalt Felting 432' Rolls ..	$2.79
2x4 and 2x6 10-foot through 20-foot	$7.45
2x4 precision cut studs	$6.95
1x8 Sheathing Good Fir	$7.45
24x24 Tw light window units	$9.95
Corrugated iron (29 gauge) 6 foot through 12 foot	$8.95
2-0x6-8 Gum Slab Doors	$7.40
2-8x6-8 glass doors	$8.95

VEAZEY CASH LUMBER CO.

1 mile West On Lamesa Highway
Phone 3-6813

HOUSEHOLD GOODS K-4

No Down Payment

Start payments of only $15.50 on a two-piece living room suite in decorator brown that has double springs and an excellent quality cover (also sofa makes a bed) with sivial base platform rocker in a matching green, two quality lime oak tables and a nice lamp. Regular price of this group is $403.95. You buy it today for only $240.00 with no down payment and only $15.50 per month. It will pay you to see this at

Bernson Furniture Co.

1500 - 28th. Dial 3-6653

BARGAINS

New Maytag Automatic Washers Set It Forget It. Prices range From $239.00, $309.00 To $329.00

ALSO

New Maytag Wringer Type Washers. Priced to Sell. We have a complete Parts and Service Department for Maytag washers. With Ten Years of Experience.

SNYDER TRUCK AND TRACTOR

East highway Dial 3-3642

Special

New 7-piece chrome dinette suite, colors, red, yellow, gray and green. Regular $169, now $119.50

8-piece mahogany dining room suite, just like new $150.00

Full size foam rubber mattress and box springs. Regular $119.50, now $88.00

Four ways to buy: Terms, Charge, Cash or Lay-a-way

TOWN & COUNTRY

2403 25th Street Dial 3-3362

NOTICE

We Buy Sell Or Trade Used Furniture

ECONOMY FURNITURE CO.

Big Spring Highway
Dial 3-7135

BARGAIN IN air conditioners. We buy and sell used furniture. Giles Swap Shop, 3012 Avenue S. Dial 3-8552.

BARGAIN furniture, miscellaneous new, used and rebuilt battery repairing. Post Office Swap Shop, 2301 Avenue S. Dial 3-6122

WHY PAY MORE?

When There's Bargains Galore From Door to Door At Your

SNYDER FURNITURE STORE

And That's For Shore
Big Spring Highway
Dial 3-5259

IF YOU WANT TO SEE A USED CAR MOVE FAST - ADVERTISE IT FOR SALE WITH A "FAST ACTION CLASSIFIED AD - DIAL 3-5486

DENNIS THE MENACE

"I WAS BUILDIN' A HOUSE FOR RUFF, BUT I DECIDED TO KEEP IT MYSELF"

MERCHANDISE K

HOUSEHOLD GOODS K-4

MONTGOMERY WARD 15 cubic foot chest type food freezer. $269.88. See at 1923 - 25th. Dial 3-3566.

MUSICAL INSTRUMENTS K-5

PIANOS

Have car load of new and used pianos. Will sell at bargain prices. $100.00 discount on new goods. All must go! Cash or terms.

TUNING—REBUILDING—REFINISHING

Open until 9 p.m.

One mile on Clairemont Road

J. C. McBrayer
Snyder, Texas

SPORTING GOODS K-8

SEA KING 12 horse power outboard motor. $226.88. See at 1923 - 25th. Dial 3-3566.

MISCELLANEOUS K-11

FOR SALE: Small barn; also used sheet iron. Bushy Hedges, 700 East 28th Street, Snyder, Texas.

FOR SALE: Dining room suite in excellent condition. Dial 3-3187 or 3-5298.

HENRY'S
AIR CONDITIONING

Repairs and Service
Also
A Few Good Units Cheap

HENRY'S AIR CONDITIONING
Phone 3-6706

UPRIGHT COCA-COLA machine, A-1 condition. $85.00, also chest type coca cola dry box, four months old. Will sell reasonable on terms. Apply Gordon's Grill. Dial 3-6682.

AUDOGRAPH complete dictating system, only slightly used at a bargain. It consists of the automatic recording machine, the dictating machine, handy carrying case, steel filing cabinet for discs and metal stands for machines and a good supply of recording discs. With this ingenious machine you can dictate letters, record discussions in meetings by all who are talking, record addresses, voices of children or music. Cost new $841.95. Is in perfect condition, having been used only a few months. Will sell for $500 f.o.b. Paris. The Paris News, 122 Lamar Avenue, Paris, Texas. Phone 4-4323.

RENTALS L

BEDROOM L-1

BEST HOTEL. Clean, quiet, air conditioned. $6.50 weekly-up. Three blocks North square. 2109avenue S.

SPECIAL weekly and monthly rates, ceramic tile baths, carpeted, air conditioned, telephones. Tumbleweed Courts, 3-6411.

HOTEL JOE—Reopened. Quiet, clean, reasonable. Rooms by day or week. With or without bath. 816 East Highway.

BAR-V MOTEL weekly rates. 24-hour telephone service. Highway 180 East. Dial 3-3543.

FURNISHED APTS. L-3

TWO-BEDROOM furnished apartment, private bath, air conditioned and garage. No pets. Couple only. Apply in person. 1306 30th.

FURNISHED APARTMENTS
1. All utilities paid.
2. Air Conditioners
3. One block shopping center.
4. Private baths.
5. Catering to Singles & Couples.

BILTMORE APT'S.
2702 Avenue E.
DIAL 3-9102

THREE ROOMS and bath, nicely furnished apartment. Dial 3-5382 days, 3-3835 nights.

SMITH MOTEL: Kitchenettes and bedrooms to accomodate one to four persons. East Highway. Dial 3-6483.

CLEAN TWO-room modern apartments at Del Norte Courts, Lubbock Highway. $18.00 per week.

FURNISHED APARTMENTS by Junior High School. The Simpson apartments, 1208 - 27th. Dial 3-6508, ask for Mrs. Simpson.

FURNISHED apartments. Two-room efficiency. Bills paid. Jack & Jack Realty. Phone 3-3452.

The Skyline motel. Refrigerated air conditioned, large modern, efficiency apartments, bedrooms. Garages. Reasonable rates. Three minutes West of town, Lamesa highway. Dial 3-6692.

TWO-BEDROOM furnished apartments. All bills paid. $67.50. 1917 Coleman Street. Dial 3-6306.

NICE FOUR-room and bath furnished apartment. Close in. Inquire 3007 Avenue S. Dial 3-4105.

APARTMENT OR house for small family or boys. Air View Courts, Lamesa Highway.

CANARY COTTAGES

All bills paid.

Kitchenettes

$35.00 Monthly

1111 - 26th. Street Dial 3-9254

RENTALS L

FURNISHED APTS. L-3

THE GREENHILL APARTMENTS

Two and four-room furnished apartments, modern. Rates reasonable. One and one-half miles North on Clairemont Road.

Dial 3-5896

UNFURNISHED APTS. L-4

Waymar
Apartments

1901-1918
Coleman Street

Unfurnished two - bedroom apartments. Water and yard upkeep furnished.

B. F. Pinnell — Manager
1712—25th Street
Phone 3-6942 or 3-5912

FOR RENT

One and two - bedroom unfurnished apartments. Four blocks from square, two blocks from Furr Food Store.

2705 Avenue O
Dial 3-5174

Unfurnished Duplex

Choice unfurnished duplex at 508 14th. Street. Fenced yard, two bedrooms, kitchen, living room and private bath. Utilities paid. Nearly new, neat and clean.

Dial 3-6214

UNFURNISHED APTS. L-4

NICE TWO-bedroom unfurnished apartment. Jack and Jack Realty.

THREE - ROOM unfurnished apartment. Nice and close in. 2806 Ave. X. To see call 3-5428 or 3-6486.

FURNISHED HOUSES L-5

NICE clean, air conditioned two-room apartment house. Close in. Contact 2212 - 27th. Street. Dial 3-6955.

FURNISHED AND UNFURNISHED houses. 1810 Avenue O. Dial 3-7056.

FOR RENT

House trailers with chance to buy.

Inquire

LONE STAR HOTEL
East Highway

Your own newspaper—The Snyder Daily News. For carrier delivery call 3-5486

UNFURNISHED HOUSES L-6

UNFURNISHED TWO-bedroom house for rent. 106 Milborn.

THREE-ROOM and bath unfurnished house. Washer connections. 3104½ Avenue W. Inquire 2412 - 32nd.

TWO-BEDROOM unfurnished house for rent. Belmont Heights. Dial 3-6651.

TWO-BEDROOM unfurnished house. Inquire 2808 Avenue N or dial 3-7023.

NICE three - room and bath unfurnished house. 2902 Avenue N. Dial 3-6656.

FOR RENT: Three room unfurnished house. 906½ - 30th. Street. Dial 3-4132.

Your own newspaper—The Snyder Daily News. For carrier delivery call 3-5486

REAL ESTATE M

HOUSES FOR SALE M-2

TWO-BEDROOM home in Highland Park. Over 1,000 square feet of floor space. Redecorated inside and out. Buy equity or will refinance. Fenced back yard.

NICE TWO-bedroom home with dining room, separate rental property on rear furnished, will net approximately $100.00 per month, air conditioned, overall price $7,800.00. Can assume balance of existing loan or we will refinance for you. Best location in City.

GEO. J. & LYDIA WEBB
Lobby Manhattan Hotel
Office 3-5171 Res. 3-6508

HIGHLAND PARK

Two-bedroom home with plenty storage space, attached garage, central heated, and plumbed for automatic washer. Fenced backyard.

$400.00

and assume existing loan with monthly payments of $54.00 on this two-bedroom home, on pavement.

WE NEED GOOD LISTINGS

PINNELL REALTY CO.

GI - FHA Loans

1712 — 25th

3-5912 3-3524

VETERANS

Several homes including new ones, for sale with no down payment; closing costs can be paid like rent

H&H Development Co.

503 E. Highway

Dial 3-4451 — 3-6683

REAL ESTATE M

HOUSES FOR SALE M-2

100% G. I.

New two-bedroom home nearing completion. $8,250.00. No down payment. Closing cost only.

H&H Development Co.

503 E. Highway

Dial 3-4451 3-3355

INCOME PROPERTY

Duplex . . . 3 rooms, and bath furnished to each side; large corner lot landscaped, 2 blocks of downtown. Total price $8500.

Kittrell Heights

Two-bedroom home like new—plus nice lawn and shrubs. Buy equity for $600.00, and assume G. I. loan. immediate possession.

JACK & JACK
REALTY

1921 - 26th Street

Phone 3-3452

Choice Homes

3814 Avenue V — Lovely two-bedroom home — Fenced backyard — In beautiful Highland Park — Possession in 30 days. See this one for a real buy.

3733 Rose Circle — Two-bedroom home—See this home for a real buy in one of Snyder's best locations. 100 per cent G.I. Loan to qualified veteran. Only down payment is closng costs which will run around $300.00.

216 - 36th. Street- New two-bedroom home, just started. $9,750.00. 100% G.I. Loan. Pick your color schemes now and move into the home of your dreams within seven weeks.

2206 - 40th. Street—New three-bedroom home to be built in the Highlands Addition on 40th. Street - First time this 1222 square foot home has been built in Snyder. Construction is to start in about one week and if you choose this lovely home now you can pick all color schemes to your liking.

SCOTT & SCOTT REALTY CO.

Big Spring Highway

DIAL 3-6307 or 3-6306

TWO-BEDROOM house, lots of closet space, plumbed for automatic washer. $1,100.00 equity for $400.00. Will take $200.00 cash and terms. Payments are $54.00 monthly. 3704 Noble Drive. Dial 3-6590.

EQUITY IN nice two bedroom Highland Park home worth $8,500 for $1,500 cash. Balance of principal $5,800. Quick possession. Fenced back yard. Floor space 768 square feet. Dial 3-5575.

LOANS-OIL ROYALTIES M-9

LET ME swap you CASH for your SACROC Royalty. See me if you are thinking of selling.

HUGH BOREN, JR.
DIAL 3-3651

FOR SALE-TRADE M-11

FOR SALE OR TRADE
By Owner

Equity in two-bedroom home with or without furniture; also 78-foot TV steel tower. Would trade for grass land or cultivated land. For more information—
Dial 3-3971

$500.00 DISCOUNT

On 1955 Ford Demonstrators

We Have 10 Demonstrators – All Types Of Transmissions–Overdrives – Fordomatic And Standard. V-8 And 6.

JP TO $500.00 DISCOUNT

SALE STARTS SATURDAY, JUNE 18 AND ENDS MONDAY, JUNE 20th.

— See Us Before You Buy —

SNYDER SALES CO.

Your Friendly Ford Dealer

1612—26t. Dial 3-6351

REAL VALUE LOW PRICED!

1951 STUDEBAKER Commander V-8 2-door. Has overdrive. One owner. Clean.
1950 STUDEBAKER Champion 4-door. Radio, heater and overdrive.
1950 BUICK Super 4-door. Radio, heater and dyna-flow. Nice throughout.
1950 NASH Statesman 4-door. Radio and heater. Good transportation.

BOYD MOTOR & IMPLEMENT CO.
Studebaker & Packard

East Highway Dial 3-7173

PLEASE NOTICE

We Will Be Open Until 9:00
P.M. Monday Through Friday
For Your Shopping Convenience

To See and Drive the New 1955 Buick

BICKERSTAFF BUICK CO.

2310 Avenue S Phone 3-4500

YOU GET A BETTER TRADE HERE!

1954 CHEVROLET '210' 4-door. Has radio and heater.
1954 FORD 2-door. Has heater.
1953 OLDSMOBILE Holiday Hard Top. Loaded.
1951 NASH Rambler. Hard Top $395
1952 NASH Rambler Hard Top. Radio and heater $495
Good running Chevrolet Pickup. A beautiful green finish $100

T. C. GOSS USED CAR LOT

Big Spring Highway Phone 3-9297

For Classified, Dial 3–5486

● Guaranteed Buy Used Cars ● Easy Terms

'54 MERCURY 4-door. Fully equipped.
'53 MERCURY 4-door sedan. Radio and Heater.
'52 MERCURY 4-door sedan. Radio and Heater
'51 MERCURY 4-door. Mercomatic. Radio and heater.
'50 MERCURY 4-door. Nice. Loaded.

SEVERAL OLDER MODELS
TO CHOOSE FROM

Williamson & Sons Motor Co.

"YOUR LINCOLN-MERCURY DEALER"

1927 26th Ph. 3-3514

WHAT!

You Didn't Get LAMB'S PRICE?

Lamb's Prices Are LOWEST!

Lamb Chevrolet Co.

1701 25th Dial 3-5456

NOTICE

The Rainbow Courts
Are Under New Management
AND
OPEN FOR BUSINESS

● Bedrooms With Kitchenettes And Private Bath.
● Bedrooms With Private Bath
All Rooms Are Air Conditioned

RAINBOW COURTS

Two Miles
Out On Sweetwater Highway

Dial 3-4442

GET OUR DEAL–BEFORE YOU BUY

25

● Good Used Cars To Choose From
● All Cars Completely Reconditioned
● Bank Financing
● We Need To Sell To Make Room For More New Car Tred-Ins.

— Several others to choose from —

DAVIDSON MOTORS

Northeast Corner Of Square Phone 3-4661

Use Classified Ads . . . They Get Results!

FOR RENT

Automatic Washers
NO
Plumbing Required
$6.00 Per Month

ROE'S HOME & AUTO SUPPLY

2207 Avenue S Dial 3-3402

SNYDER SALES CO.

A-1 USED that ring the bell A-1 CARS

BELL RINGER SPECIALS

BRING YOUR TITLE AND WIFE AND LET'S TRADE

1954 CHEVROLET 2-door '210' Sedan. Radio, heater, turn signals, and white wall tires. Beautiful two tone red and white $1,595
1954 FORD Custom 2-door V-8. Radio, heater and turn signals. Local. Low mileage. Light blue. $1,695
1952 FORD Custom 2-door '6' cylinder. Radio, heater, Fordomatic, turn signals and large wheel covers. Cleanest car in town. $1,095
1949 CHEVROLET Deluxe 2-door. Radio heater, solid black finish. Good tires. Special $195

SNYDER SALES CO.

Your Friendly Ford Dealer

1612 26th Dial 3-6351

SHOWERS
OF VACATION BARGAINS

You
Can't Afford To Make Any Car
Deal Without Seeing Us

We
Are Loaded With New
1955 MERCURYS & LINCOLNS
And Must Sell
These Cars At Some Price
Therefore You
Can Buy Them Cheaper
Long Terms—More For Your Car

COME IN TODAY

And See How Easy It Is To Buy
A NEW
1955 MERCURY OR LINCOLN
From
WILLIAMSON & SON MOTOR CO.

Your Lincoln & Mercury Dealer

1927 - 26th. Dial 3-3541

Russia Seeking To Neutralize Japan

By JOHN M. HIGHTOWER

WASHINGTON (AP) — Russia is now seeking to neutralize Japan as well as Germany in a probable strategy aimed eventually at extending its influence over both key industrial nations.

U.S. officials said today that Russia's designs on Japan stand out clearly in one reported price tag which Moscow has put on making a peace treaty with Tokyo—withdrawal of U.S. troops 90 days after the treaty became effective.

When the Untied States and most of its World War II allies signed a peace treaty with Japan, a separate agreement was negotiated. It said American forces may remain in Japan as long as a danger of Communist aggression exists and the Japanese are unable to meet it effectively.

The State Department made no comment on the Tokyo reports. Officials said the treaty discussions between Russia and Japan, being held in London, are formally no affair of the United States. Russia's designs are a matter of intense interest here, however.

What now appears to be true is this: The Soviets have discovered that strong-arm tactics such as they were using as recently as last winter merely strengthen antagonism against them. Without abandoning their major objectvies, they now are using completely different tactics—the tactics of good will and peacemaking.

The major purpose defensively is to split the United States apart from its allies in Europe and Asia—to leave it isolated and to leave Allied countries without the source of military strength which this country has provided since the cold war began.

Their purpose offensively, while smokescreened by peace talk now, is eventually to extend their power over Germany and Japan, whose industrial resources could swing the military balance in Europe and Asia.

In Europe the Soviets can try to lull French fears of a revived German military machine with neutrality arguments. In both Europe and the Far East they can hold out the lures of a peaceful future.

Welles, Welles, Welles Again

LONDON (AP) — Orson Welles brought the epic sea story of Moby Dick to the Duke of York's theater last night in a stage version written by Orson Welles, produced by Orson Welles and with the two top roles acted by—that's right.

Its impact left the critics reeling, some in raptures but all at least impressed.

Welles produced the Herman Melville classic as if it were being rehearsed on a bare stage by a 19th century American theater company. He played both the company's manager and Captain Ahab Melville's one-legged whaler skipper.

With no props except a few packing cases and a tangle of fly ropes, Welles set out to create the drama of Ahab's ferocious search for Moby Dick, the fabulous white whale. The climax of the story—Ahab's fatal battle with the whale—he fought out standing on a table set down from the stage among the seats. The whale didn't show.

But Welles himself spewed and roared to such effect that he sputtered a direct hit in the eye of Daily Mirror critic Fergus Cashin, sitting seven rows back. Cashin said he forgave the spit because the performance "was a magnificent effort, tremendously exciting and effective."

The News Chronicle critic called the whole thing "outrageous and impossible . . . But it comes off . . . It left me breathless with admiration."

Burglar Is Content With Modest Loot

POUGHKEEPSIE, N.Y. (AP) — Joseph Benedict McCoy, 40, a furniture mover, waived examination when arraigned on a burglary charge before Judge Bernard McCoy, 48, in City Court yesterday.

The prisoner, who made no application for bail, was committed to Dutchess County Jail pending grand jury action.

Joseph McCoy was accused of breaking into a doctor's office and a beauty salon last Wednesday night. All that was missing, police said, was a roll of bandages.

Leaps Into Creek After Telling Friend Goodbye

SAVANNAH, Tenn. (AP) —"We were sitting there fishing," Murel Copeland told police. "He got up, told me goodby and jumped into the creek. He never came up."

The body of Raymond White, 48, was recovered from Indian Creek yesterday. Coroner P. M. Wade Sr. ruled the death a suicide.

Alert Snarls Farm Office

EMERGENCY PRESS HEADQUARTERS, Operation Alert (AP)—Despite government telegrams indicating otherwise, the Agriculture Department wants it known that all crop controls continue in effect.

And the wheat referendum, which like crop controls almost became a casualty of Operation Alert 1955 will be held as scheduled on June 25.

The Agriculture Department, as part of its mobilization role, dispatched telegrams to many if not all states yesterday announcing cancellation of acreage allotments and farmers' marketing quotas on all crops except tobacco—and forgot to mention that the orders were just make-believe.

There was momentary consternation in the field offices, for the telegrams sounded urgent and were signed "Benson."

The wires also called off the wheat referendum on June 25—the idea being to unleash full farm production for a supposedly ravaged nation at war.

A department official here sadly admitted: "It was a mistake of course." A second round of telegrams was sent out to explain what had happened.

It was doubtful that Secretary of Agriculture Benson knew anything about it. He had a speech date in Milwaukee and didn't take part in yesterday's operation of the dispersed government.

Bold Thieves Are Nabbed By Police

LOUISVILLE, Ky. (AP) — Police last night nabbed four storehouse breakers who were boldly drinking Cokes just outside the scene of their crime.

They readily confessed they broke into Union Hall, snitched some Cokes and left damage estimated at $500.

The ringleader was 6, his lieutenant 5 and their accomplices 3.

Ray Barton, chairman of the hall's board, found the youngsters refreshing themselves in front of the premises. They told him, "If you want some Cokes, there's lots of them in there."

The boys were formally charged with "dependency" and paroled to their parents.

Rattler Is Alerted

EMERGENCY WHITE HOUSE (AP)—A military guard killed a five-foot rattlesnake yesterday about half a mile from President Eisenhower's Operation Alert headquarters.

Commissioner Agrees To Milk Vermont Cow

CONCORD, N.H. (AP)—Perley I. Fitts, New Hampshire agriculture commissioner, has accepted Vermont's challenge to participate in a milking contest at the Vermont State Dairy Festival at Rutland June 22. He was undaunted by the fact he would have to milk a Vermont cow.

"I'll just milk her as we would milk a New Hampshire cow," he said. "I understand some of the critters are inclined to be independent because they outnumber people in Vermont. They know they could win an election if given a chance to vote."

Scouts On Long Hike

KENEDY, Tex. (AP)—Two dozen Kenedy Boy Scouts yesterday started what they call the longest scout hike ever tried in Texas—160 miles to Indian Creek Camp near Kerrville, in the Texas hill country They made it to Fashing, 20 miles southwest of here, the first day. They are carrying all equipment and food on their backs. A scoutmaster is going along—walking too.

Police In Mishaps

BALTIMORE (AP)—There were 23 accidents involving police cars here last month, a Police Department summary showed today. Heading the list was the traffic division with 11.

PRINTING
Feather Printing Company
Print Anything – Appreciate Everything
Letter Press Offset
1907 25th St. Phone 3-6131

Probers Study Calendar Pose Of Marilyn

LOS ANGELES (AP)—Marilyn Monroe's nude calendar pose becomes a prime exhibit today as the Kefauver subcommittee investigating juvenile delinquency winds up its local stay.

The Senate probers get into the art and literature phase of the three-day hearings. Subpoenas have been issued to a dozen operators of what committee members term "smut mills." All are expected to be unfriendly witnesses.

Among the exhibits will be a mail order advertisement for "Marilyn Monroe playing cards" featuring Miss Monroe's undraped torso.

The subcommittee yesterday heard a parade of movie biggies defend Hollywood's contribution to culture, despite charges that recent movies have been laden with sex and violence.

Dore Schary, Jack L. Warner, Y. Frank Freeman, Harry Joe Brown, George Murphy and Ronald Reagan all appeared.

Freeman, head of Paramount Studios, lashed back when stung by one question.

"Drinking, liquor, divorce—we didn't start them," he said. "When you wind it all up you'll find it comes right back to the rearing of the child in the home."

Jack L. Warner of Warner Bros. said much of the blame for juvenile delinquency must be laid to the prohibition era and the world wars.

George Murphy defended his studio's production of "Blackboard Jungle."

"I had misgivings when I read the book," he testified, "but when we made it into a movie I was proud. The story was not overdrawn and it focused national attention on a serious educational problem."

Toy Telephone Lodges In Throat Of Child

NASHVILLE, Tenn. (AP) — A 6-month-old boy, just learning to crawl, jammed a toy telephone into his throat and died before it could be withdrawn.

Mrs. Karl G. Fredebeil said she left her son Joseph alone yesterday for only a few moments. When she returned she found the toy in his throat.

Efforts to pull the toy out brought on severe bleeding, so the tot was rushed to a hospital. He was dead on arrival.

Letter Is Delivered

CHARLESTON, W.Va. (AP) — In addition to being undeterred by sleet or storm of night, the couriers of the U.S. Post Office have also managed to deliver a letter from someone in Syria to the State Conservation Department. The letter, inquiring about vacation cabins, was addressed: "Holly River, 1592 acres near Webster Springs, Webster County, 9 cabins, U.S.A."

Asks Fund For Hike

EMERGENCY WHITE HOUSE (AP) — President Eisenhower has asked Congress for 156 million dollars to cover the first year's cost of the 8 per cent pay raise recently voted postal workers.

An Invitation to Refined Bathroom Comfort
The Most Advanced
Deodorizer In the World
New! Discreet! Fully Automatic!
VENT-O-MODE
3-6128—Phone—3-7190

Worthington Ins. Agency
Complete Insurance Service
● Fire ● Auto
● Life ● Accident
● Inland Marine
1923 26th — Phone 3-3352

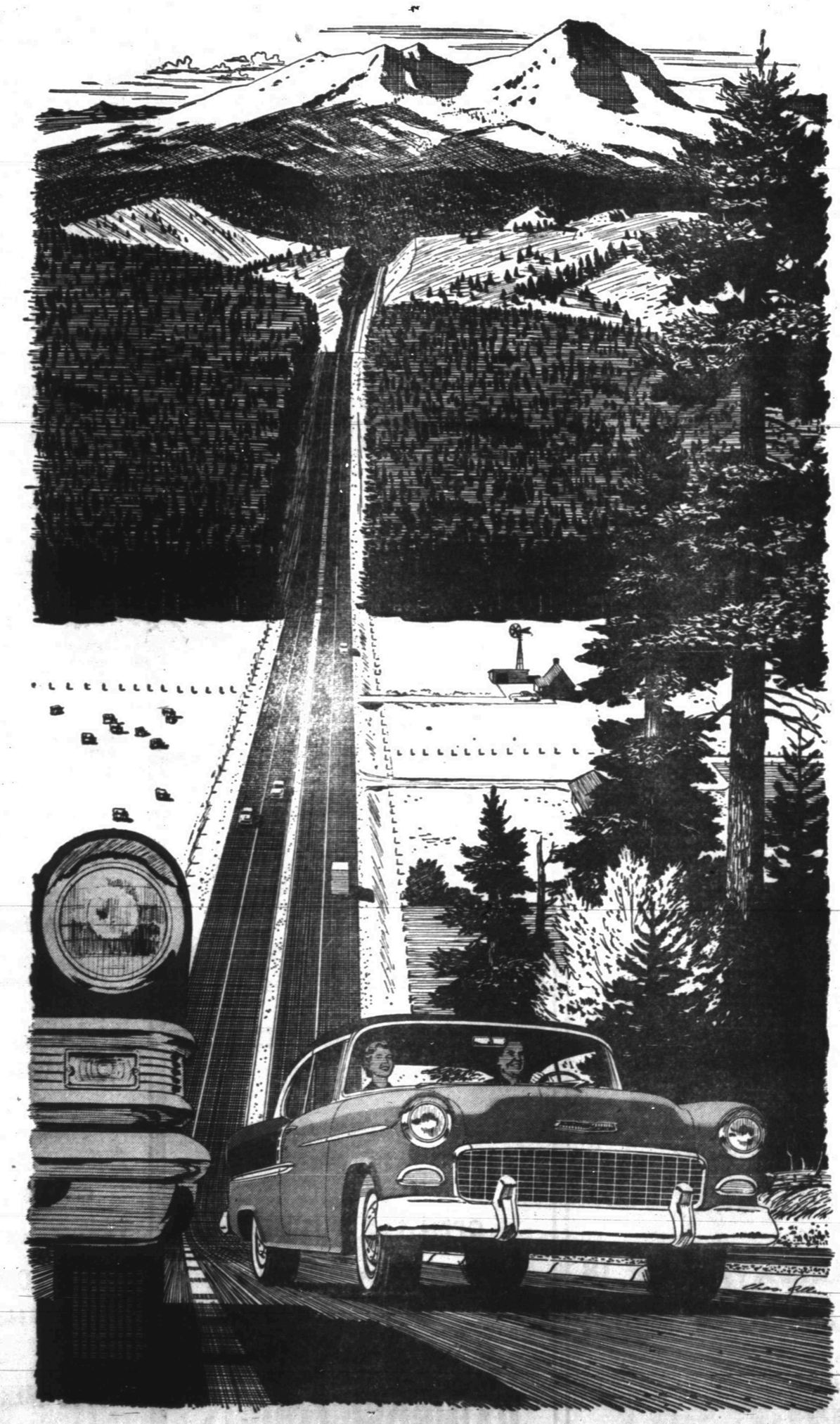

Chevrolet's special hill-flatteners!

162 H.P. V8
180 H.P. V8

See that fine fat mountain yonder?

You can iron it out, flat as a flounder . . . and easy as whistling!

Just point one of Chevrolet's special hill-flatteners at it (either the 162-h.p. "Turbo-Fire V8" or the 180-h.p. "Super Turbo-Fire"*) . . . and pull the trigger!

Barr-r-r-r-o-o-O-O-OOM!

Mister, you got you a flat mountain!

. . . At least it *feels* flat. For these Chevrolet V8's gobble up the toughest grades you can ladle out. And holler for more. They love to climb, because that's just about the only time the throttle ever comes near the floorboard.

And that's a pity. For here are engines that sing as sweetly as a dynamo . . . built to pour out a torrent of pure, vibrationless power. Big-bore V8's with the shortest stroke in the industry, designed to gulp huge breaths of fresh air and transmute it into blazing acceleration.

So most of the time they loaf. Even at the speed limit they just dream along, light and easy as a zephyr, purring out an effortless fraction of their strength.

. . . Until an emergency screams "NOW!" . . . until your foot bangs down and that V8 explodes into action . . . a tornado of fiery concentrated *urge* that snatches you ahead to safety like the crack of a whiplash!

An engineer can run his eye over the specifications of these V8's and instantly understand why they are so hyper-efficient . . . how friction is held so low they need just *four* quarts of oil instead of the usual five or more . . . how big valves and short manifolds let them "breathe" deeply for maximum power . . . how the 12-volt electrical systems (exclusive in Chevrolet's field) provide *twice* the punch for cold-weather starts and faultless high-speed firing.

But you don't have to be an engineer to know that these are the sweetest running V8's you ever piloted. Just come in, slip behind the wheel, point the nose at the nearest hill, and feather the throttle open. *These* V8's can do their own talking . . . and nobody argues with them!

*Optional at extra cost.

motoramic
CHEVROLET

Stealing the Thunder from the High-Priced Cars with the Most Modern V8 on the road!

LAMB CHEVROLET COMPANY
1707 25th St. PHONE 3-5456