THE SNYDER DAILY NEWS

VOL. 6, No. 12 — SNYDER, TEXAS, FRIDAY, MAY 13, 1955 — TEN PAGES—PRICE 5c

Vaccine Release From One Firm Due 'Momentarily,' Scheele Says

BABY WILL LIVE—Dr. Walter J. Hamilton said that Denise Louise Robertson, being held by her mother, Nadine, will survive after having two complete blood replacements since birth a week ago. Blood was flown to the baby in Redwood City Calif., by Canadian Air Force jet. Mother is expected to be released from Sequoia Hospital soon, but the baby will be held "two or three" days.

Ridgway To Retire, Taylor Appointed

WASHINGTON (AP)—Gen. Matthew B. Ridgway, critical of administration decisions to cut back the ground forces, has asked to be retired June 30 and will be succeeded as Army chief of staff by Gen. Maxwell D. Taylor.

Ridgway's decision to leave on the day before the new military budget becomes effective was disclosed when President Eisenhower sent the Senate a nomination of Taylor to succeed him.

White House Press Secretary James C. Hagerty said Ridgway wrote a letter to Secretary of the Army Stevens asking for retirement on June 30. Ridgway's term had until Aug. 15 to run.

Taylor commanded the 8th Army in some of the bitterest fighting of the Korean War. He is now serving as commander in chief, Far East command, and commander in chief, United Nations command.

His appointment as chief of staff is for a term of two years.

Gen. Lyman L. Lemnitzer will take over Taylor's two commands in the Far East.

Lemnitzer is now commanding general of the Army forces in the Far East and the 8th Army.

Ridgway's two-year term as chief of staff would have expired next August.

He reached the mandatory Army retirement age of 60 last March 31, but the Army retained him on active duty with approval of President Eisenhower.

Ridgway will retire on leaving as chief of staff.

Ridgway has not seen eye to eye with the Eisenhower administration's decision to cut back Army manpower. Ridgway has contended repeatedly that atomic and other new weapons would require more, not fewer, ground forces because of a necessity for dispersal.

Eisenhower, at a news conference, once referred to a "parochial" view about retention of ground forces at current levels.

Eisenhower used the term "parochial" as meaning special or limited.

Taylor, 54, came out of World War II with a reputation as a man of derring-do.

Eisenhower wrote in his book, "Crusade in Europe," in reference to Taylor:

"The risks he ran were greater than I asked any other agent or emissary to undertake during the war."

Taylor went into Italy secretly ahead of the invasion by American forces to sound out Italian Marshal Badoglio on a quick surrender.

GEN. TAYLOR

Later, when Taylor's 101st Airborne Division was cut off and surrounded at Bastogne, Belgium, Taylor was in Washington. He flew back to Europe and parachuted into the center of his division, knowing full well that either death or capture would be his fate if the Germans won the battle.

It was Taylor's deputy, Gen. Anthony McAuliffe, commanding in Taylor's absence, who returned the famous reply "Nuts" to the German demand for surrender.

Taylor is a tall, lean man with graying hair, soldierly in appearance.

He speaks more than a half dozen languages, is a student of philosophy, and likes to spend his leisure time reading Greek tragedy.

Among fellow officers, Taylor is rated as a great tactician, especially in the application of modern arms to the battlefield.

Vietnamese Flee Red Rule In Haiphong

By LARRY ALLEN

HAIPHONG, North Indochina (AP)—Hundreds of Vietnamese fled in sharply reawakened fear today as Communist Vietminh troops marched in to occupy this big port, surrendered by the French after 92 years of colonial rule.

Vietminh army sound trucks, moving ahead of grim Red soldiers shouldering rifles with fixed bayonets, blared to the city's people a chilling order:

"Every person who collaborated with the French and Vietnamese forces must report immediately to the nearest police station."

News of the order, first heard in the northwest part of the city, spread quickly. Hundreds of Vietnamese streamed to the Haiphong docks in a last-minute rush to flee Red rule.

Most were Vietnamese who apparently had wavered on making their choice to flee or to try to live under Red rule.

The Vietminh order threatened imprisonment or death for thousands. If they did not denounce themselves, they could never know when others would.

Thousands of Vietnamese had worked and helped in dozens of ways while Haiphong was the wartime port of entry for mountains of U.S. war supplies sent to the French—before the fall of Dien Bien Phu and the surrender of North Viet Nam at the Geneva conference.

Some 8,000 French troops were massing on the Do Son Peninsula, southeast of the port. The last French foothold in North Indochina, it must be evacuated by Monday. Withdrawal of these troops will complete the Vietminh occupation of all North Viet Nam.

There had been cheers in Haiphong when the green-clad Vietminh troops started into the city.

But fear was in the faces of those who decided quickly to flee. Walking or pedaling bicycle carts, they lugged what they hastily scraped together—food baskets, clothing and household furniture.

They were leaving centuries-old homes and rice lands.

At the docks there were joyful shouts from those boarding landing craft in escape from fear. The French-manned landing craft took them eastward to Do Son Peninsula. There U.S. Navy transports waited to take them to South Viet Nam.

In the shift from French to Vietminh rule, Haiphong was under a strict French curfew to prevent looting.

In Haiphong's northwest quarter the Vietminh took over the 10-million-dollar French-owned cement plant. It was one of the richest industrial prizes to fall to the Reds in the North.

MRS. TEXAS — Patty Gunn of El Paso, Mrs. Texas finalist in the Mrs. America contest in Ormond Beach, Fla., stands before her villa at Ellinor Village and holds the trophy she received for the best breakfast menu in the first day of competition for the national Mrs. America title.

Findings Of Scientists In

WASHINGTON (AP)—Surgeon General Leonard Scheele said today he expects to release polio vaccine made by Parke-Davis Co. of Detroit "almost momentarily."

Scheele told the House Banking Committee a thorough on-the-spot inspection of manufacture of Salk vaccine by Parke-Davis has been completed.

"It is likely that word is now at my office regarding findings of the group (of scientists) which visited Detroit and we will be able to announce the release of Parke-Davis materials as soon or shortly after I return," Scheele said.

Release of Parke-Davis serum will permit limited resumption of the nationwide program for vaccinating first and second grade school children.

Completion of the Parke-Davis check will shift the scientific inspection team to the Eli Lilly Co., Indianapolis.

Scheele called for a shutdown in the program last Sunday to permit a recheck at each of five manufacturing plants.

Scheele told the committee that as of this morning 67 cases of polio had been reported among children who received the Salk serum. He said approximately 5½ million children have been vaccinated.

Of the 67 polio cases, he added, 55 received vaccine manufactured by Cutter Laboratories, Berkeley, Calif. All Cutter vaccine has been withheld from distribution since April 27 pending a complete scientific investigation. There have been ten cases of polio in children who received the Eli Lilly vaccine, and two who received Wyeth vaccine.

Except for the Cutter vaccine cases, Scheele said, the incidence of polio among those vaccinated has been about what could be normally expected, or even less.

CONFIDENCE ENDURES

In a 12-page review of the entire vaccine program, Scheele told the committee of his continued strong confidence that the vaccine is safe and effective and that it will be a blessing to mankind.

"There is still every reason to believe that enough vaccine will be available to vaccinate the children in the most susceptible age groups before the height of the polio season.

"This is usually considered to be from mid-August to mid-September.

"These reverses have not invalidated the program. They have not wrecked it, nor do they in any way threaten its ultimate success.

"Such difficulties as have been encountered are inherent in the early phases of any optimistic nationwide health program. Much scientific and medical advance has encountered similar problems.

"No national health emergency confronts this country."

But Scheele said he wanted to "emphasize as strongly as possible" that his call for a temporary halt in the vaccination program "in no way concerned the efficacy of the Salk vaccine itself."

"We were and we are convinced that the vaccine is an invaluable contribution to the nation, the world and to public health," he said.

Yesterday, in a closed-door Banking Committee session, Rep. Multer (D-NY) and some other members demanded that Secretary of Welfare Hobby testify on the program. The health service falls under her general supervision.

NO ACTION

Committee sources said there was little support for Multer's proposal that President Eisenhower be requested to "direct" Mrs. Hobby to appear before the committee. The committee adjourned without taking any action, also, on a simple resolution asking Mrs. Hobby to appear.

Dr. Scheele and Mrs. Hobby were asked to testify before the Banking Committee Wednesday. Both said they could not appear then.

Rep. Wolcott (R-Mich) was reported to have told the committee that if it takes any action regarding Mrs. Hobby, it should also commend the administration for a strong stand for "perfect safety" in the vaccine.

Wolcott said the committee may postpone action on federal vaccine controls pending further developments. But Rep. McDonough (D-Calif), another committee member, said there was still "strong sentiment" for standby controls and he was convinced they would be adopted.

Senate Fight To Begin On Manpower Cut

By WILLIAM F. ARBOGAST

WASHINGTON (AP)—Overwhelmingly approved by the House, President Eisenhower's program to cut military manpower during the new fiscal year headed today for a new fight in the Senate.

Despite outspoken criticism from some senators, advance indications were that the President would be upheld also by the Senate when it gets around to voting on the subject some weeks hence.

The House yesterday passed 382-0 the bill to give the Defense Department $31,488,206,000 in new funds for the fiscal year starting July 1.

Amendments which would have boosted the bill's money total and maintained military power during the new year at levels projected for June 30 of this year were beaten on voice votes.

The program, approved without change, calls for an over-all cut of 102,300 from this year's figure by June 30, 1956. The Army will be trimmed 87,000, the Navy 8,300 and the Marine Corps 12,000 and the Air Force increased by 5,000.

Amendments to retain the Army and Navy at their present levels—and to give the Marines an extra 10,000 over current strength—were offered by Representatives Flood (D-Pa) and Andrews (D-Ala).

Flood told the House it was unsafe, in the light of existing conditions, to pare down military strength. He said Russia is building up her army, navy and air force and obviously isn't preparing for peace.

He said the main administration argument for the cuts was that they would help balance the budget but he added:

"That's a sham; you know the budget won't be balanced."

Chairman Cannon (D-Mo) of the Appropriations Committee replied that the next war would be decided in three or four days—"at most a week"—with no chance for getting the added divisions into full action.

Two Mystery Witnesses Due

SAN ANTONIO (AP)—Two unidentified "ace in the hole" witnesses will testify for the state in the bribery trial of former Texas Land Commissioner Bascom Giles here May 23, acting Dist. Atty. James Onion said today.

Eleven other witnesses will offer testimony for the prosecution in the trial of Giles, charged with accepting a $30,000 bribe in connection with a Bexar County land sale under the state veterans' land program, Onion said.

Giles is accused of accepting a bribe in return for hiking appraised valuation of Bexar County land sold to 22 war veterans, some of whom were San Antonio policemen.

Onion listed prosecution witnesses as including Lawrence Jackson of Austin, former executive secretary of the State Land Board; Asst. Secy. of State Roger Tyler; Asst. State Comptroller Gus Farrar; John Padden, Crookston, Minn., lawyer, who reportedly prepared legal papers in connection with land purchases made by Giles; and M. W. Laird, Temple rancher and real estate man.

Texas Postal Boost Would Be $7 Million

WASHINGTON (AP)—Texas postal employes would receive an additional seven million dollars a year under a pay raise bill now at the White House for Presidential action.

Mercury Moves Up

Clearning skies brought Snyder maximum temperature of 84 degrees yesterday, with a low of 55 degrees overnight, David Strayhorn, weather observer, said. At 7:30 a.m., the temperature was 64 degrees.

WEATHER

NORTH CENTRAL TEXAS: Clear to partly cloudy this afternoon, tonight and Saturday with a few isolated mostly afternoon thundershowers, a little warmer this afternoon.

WEST TEXAS: Partly cloudy this afternoon, tonight and Saturday with widely scattered thundershowers, no important temperature changes.

EAST and SOUTH CENTRAL TEXAS: Partly cloudy this afternoon, tonight and Saturday, widely scattered afternoon thundershowers, mostly near the coast. Not much change in temperature. Moderate southerly winds on the coast.

Legislators Take Recess For Weekend

AUSTIN (AP)—Texas' payless lawmakers were on another long weekend recess today after advancing major welfare, labor, and veteran's land legislation nearer enactment.

The Senate tacked 20 amendments on a bill by Rep. Dolph Briscoe of Uvalde tightening up on veterans land program regulations, passed it 25-0 and returned it to the House for further action.

The House by a voice vote advanced to third reading a bill bitterly fought by labor interests and urged by the administration as needed to halt any future strike troubles like those that plagued Port Arthur for many months.

The Senate approved and returned to the House a bill allocating another 7 million dollars a year for welfare spending as directed by the voters in a constitutional amendment adopted last November.

The Senate also refused to take up out of its regular order a House-passed measure bringing uranium prospecting under state regulation. This might mean doom for the measure that was an outgrowth of a boom in prospecting for fissionable metals, because it is so late in the session.

The Legislature rolled past its 120th day on Tuesday, and from now until final adjournment the constitution cuts lawmakers' daily pay from $25 to nothing. It appeared the Legislature had at least two and possibly three more weeks of working-for-free ahead. Both major spending and taxing bills still had to be processed.

Red Nations Approve Pact

WARSAW, Poland (AP) — The Soviet Union and seven other European Communists nations approved today the draft of a security pact which is to place their military forces under a unified command.

A Soviet spokesman told a news conference the treaty and other documents will be signed at 10 a.m. tomorrow and published after the signing.

The premiers, foreign ministers and defense ministers of the eight Warsaw conference nations approved the treaty and the unified command decision at a 30-minute session this morning.

The treaty draft, designed to counter West Germany's rearmament as NATO's 15th member, provides for mutual economic aid and cultural exchanges as well as mutual security of the Red bloc.

There has been speculation that Marshal Ivan S. Konev, Soviet deputy defense minister, will become supreme commander.

But the Soviet spokesman said he cannot yet disclose details of the command decision or say which of the eight nation's generals would get the top spot. Some consider the job may go to Marshal Konstantin Rokossovsky, the Russian war hero who now heads Poland's armed forces.

Survey By SCS On Deep Creek Asked

A steering committee studying problems of the Deep Creek watershed here and attempting to find ways to solve them voted yesterday afternoon to make application for a preliminary survey on the watershed by the Soil Conservation Service.

Such a survey could be made, the group learned, without any commitment made as to whether local agencies would ask for federal aid on controlling the watershed. The survey must be made, however, if local citizens wish to apply for governmental aid in the small watershed program, which provides for the federal government's paying half the cost of building control structures on a watershed.

The committee elected Jake Hodges, chairman of the Chamber of Commerce agriculture committee and chief of the Soil Conservation Service here, as chairman of the panel and Jack Shelley, city manager here, as secretary.

Primary concern on the Deep Creek watershed, as brought out in the meeting, is flood control, soil and moisture control, and holding potable water.

Several persons in the group expressed the feeling that a layman does not know what to do with such a problem and that the committee would need an engineer's advice. Some said that cleaning out and straightening Deep Creek through Snyder might relieve the flood control problem to a great extent.

Discussion had been held at a previous meeting concerning the Colorado River Municipal Water District's thinking along the lines of making use of Deep Creek water, possibly by impounding it near the point where the creek empties into the Colorado River. Flood control measures, if they are the type which involve building of structures which will hold the water during heavy rainfalls and then releasing it slowly, would not injure any plans for impounding in the lower reaches of the creek, district officials had said.

The small watershed program of the federal government involves the building of such structures. Hodges said in yesterday's meeting that if local citizens participate in such a program, individual landowners along Deep Creek must give easement for the building of structures. Later, after construction, however, the dam would be the property of the person on whose

See SURVEY, Page 2

Shivers Draws High Praise, Sharp Criticism In Debate

By BO BYERS

AUSTIN (AP)—Gov. Allan Shivers was bitterly assailed and strongly praised yesterday in House debate of a restrictive labor bill he had said Texas sorely needs.

The bill, passed by the Senate some time ago, gained preliminary House approval on voice vote. An effort to rush it to final passage fell short by a narrow margin, delaying further consideration until next week.

Authorized by Sen. George Parkhouse of Dallas and sponsored in the House by Rep. Wade Spilman of McAllen, the measure would limit use of the strike and picketing to force an employer to recognize a union or to coerce employes into joining a union.

The restriction would be this: That such labor tactics could not be used unless the union represented a majority of the employes at the firm where recognition is sought.

Shivers urged such a law at the session's outset to prevent repetition in Texas of the type of strikes and picketing that harassed Port Arthur for many months. He renewed his appeal this week, saying his victory over Ralph Yarborough last year was a mandate from the voters to secure such a law.

The Port Arthur labor situation was an issue in the race between Shivers and Yarborough for the governorship.

Angered by repeated references to the Port Arthur strike during debate of the labor bill, Rep. Otis Lee of Groves, a suburb of Port Arthur, asked for and received unanimous consent of the House to be heard against the measure in closing arguments.

Trembling with emotion, Lee said he felt compelled to answer what he called "some of the things which have been said and insinuated about the town from which I come."

"When a dying candidate for governor saw his cause was losing in the last two weeks (of last year's campaign), he reached into the bottom of the mud barrel and maligned and prostituted the good name of the city where he was raised and where his mother still lives," said Lee, uttering his words harshly and emphatically.

"Only a dying candidate would revert to the tactics used by Mr. Shivers in the last two weeks of that campaign."

He said Shivers erred in saying the Port Arthur strikes had caused economic paralysis in that city. He said statistics showed business actually was better than ever. He said Shivers failed to tell people Port Arthur had one of the highest standards of living of any city in the nation and that its crime rate, according to FBI reports, is the lowest for a city its size.

"I would like to apologize to the the things the governor and some other people have said about Port Arthur," said Lee, accusing Shivers of trying to make it appear Port Arthur's citizens were "Godless and lawless."

Conceding prospective victory for the bill before the House, Lee told the members: "those who push the button to vote against this bill—posterity will call you a courageous person."

Rep. Charles Murphy of Houston rose to defend the governor briefly but vigorously.

"When the governor's name has been bandied about no end, I think it's time for someone to stand up and speak," he said.

"I think the schools, roads, old people and Texas labor have benefitted more under Gov. Allan Shivers than any other governor in the history of Texas, and he stands head and shoulders (above other governors) as the greatest governor Texas has ever had," Murphy declared.

Both Parties Eye August

WASHINGTON (AP)—Major party officials said today that as far as they know the last legal bar to holding presidential nominating conventions in August next year has been removed.

The Republicans had fixed Aug. 20 for their convention in San Francisco, and the Democrats Aug. 13 in Chicago. Both said these dates were more or less contingent on some states changing their laws providing for certifying nominees for the ballot.

Six states with certifying deadlines that interfered with those tentative convention dates have now amended their laws calling for later filing times.

With next year's election coming on Nov. 6, the new deadlines for certifying candidates for president and vice president for the ballot in the six states have been figured out by party officials here as Massachusetts, Sept. 11; Connecticut, Sept. 1; Iowa, Sept. 12; Ohio, Aug. 28; West Virginia, indefinite; and South Dakota, seven days after nominations are made.

Nelson Still In Jail; Bond Set At $10,000

SAN ANGELO (AP)—Andrew H. Nelson, charged with murder and conspiracy in the auto-bomb death of wealthy Helen Harris Weaver, remained in jail today in lieu of $10,000 bond.

Nelson's attorney protested yesterday when Dist. Judge Joe Mays set such a high bond but said, "I'll see if I can make it."

Judge Mays dropped contempt charges against Nelson brought when the ex-convict refused to testify at the bond hearing recently of Harry Washburn, Mrs. Weaver's former son-in-law, who is charged with murder in her death.

Austria Scheduled To Become Independent Nation On Sunday

By RICHARD O'REGAN

VIENNA, Austria (AP)—U. S. Secretary of State Dulles arrived in jubilant Vienna today to sign the Austrian treaty of independence.

It was a gratifying moment for the American diplomat, who had insisted the ambassadors of the Big Four powers reach agreement on treaty terms before the foreign ministers meet for the actual signing.

Late yesterday, the Russians accepted a compromise solution offered by the West on a key issue of economic concessions, and the way was cleared for the signing on Sunday of a treaty to give Austria's seven million people full freedom after 17 years of military occupation.

In an airport statement, Dulles said:

"I have traveled to many capitals on many missions. Never have I felt more satisfaction than I now feel in coming to Vienna to sign the treaty which at long last will make Austria free and independent.

"This has been a central goal of United States policy. Its achievement will be hailed by the American people who have only admiration for the courage and steadfastness of the freedom loving people of Austria."

The Big Four ambassadors agreed last night on the text of an Austrian independence treaty. Formal signing by U.S. Secretary of State Dulles, British Foreign Secretary Harold Macmillan, French Foreign Minister Antoine Pinay and Soviet Foreign Minister V. M. Molotov was scheduled Sunday.

Some Viennese began to celebrate last night. But most of this Alpine nation's seven million population reacted slowly after 17 years of military occupation—7 under the Nazis and 10 under the wartime Allies.

Within three months of the treaty ratification, the 70,000 occupation troops of the Big Four will be withdrawn and Austria's freedom will be complete.

East and West haggled for years over the treaty. As late as Monday the Russians precipitated a last-minute deadlock by refusing to write into the treaty reparations concessions they had promised earlier. Last night they finally yielded to Western insistence.

The treaty provides for Austrian independence and sovereignty and the withdrawal of occupation forces. It sets the nation's boundaries at those existing before the 1938 Anschluss, the forced union with Hitler's Reich.

The economic concessions Moscow finally agreed to put in the treaty include return of the great Zisterdorf oil fields and the Danube Shipping Co. to Austria. As reparations, Austria will supply Russia with a million tons of oil annually for 10 years. She will also pay the Soviets 150 million dollars in goods instead of cash for 300 concerns which, like the oil fields and the shipping company, were seized by the Nazis and taken over by the Soviets at the end of World War II.

In the daily negotiations by the four powers' ambassadors, under way here since May 2, the Russians also agreed to take out of the treaty a clause which would have permitted teams from Communist countries to enter Austria at will to persuade refugees from communism to return to their homelands.

All three Western ministers have been in Paris for the NATO Council meeting welcoming West Germany to the Atlantic Alliance. Dulles originally had planned to come to Vienna yesterday, but delayed his departure when the ambassadors still were deadlocked on the reparations clause. Many observers believed the Russians finally gave in because they feared the American secretary wouldn't come at all otherwise.

As Dulles departed for Vienna, Macmillan and Pinay scheduled separate plane departures.

Molotov is scheduled to arrive in Vienna Saturday from Warsaw, where the East European Communist states are setting up a unified military command to counter the Western defense alliance.

The four ministers are expected to have a dinner meeting Saturday night. Observers said it was likely they would to bring up then the proposed meeting of President Eisenhower and the government heads of Britain, France and Russia.

Argentina Ponders Bill To Tax Church

BUENOS AIRES, Argentina (AP)—A bill to tax property of the Roman Catholic Church was before the Argentine Senate today. Considered certain of approval, it was the latest move by President Juan Peron in his six-month fight with the church.

The introduction of the bill yesterday coincided with the resignation of a Peronista party member from the Chamber of Deputies in protest against the government's antichurch campaign.

Argentine churches are traditionally exempt from taxation. Most private Catholic schools also pay no taxes because they give free education to poor children. Private schools that charge tuition pay real estate taxes ranging from 1-3 to 2-3 of the normal taxes.

The church-state fight came out into the open last November when Peron accused some clergymen of seeking to undermine his regime. Thirty-three Catholic priests have been arrested since then on various charges.

M & M Radio & Electric

Have Your Set Serviced
By Graduate Teletricians
—Not Tube Swappers—

Day 3-3793 "Satisfaction or Your Money Back" 1910 27th St. Night 3-4778

TELEVISION LOG

FRIDAY PROGRAMS

KDUB-TV Channel 13 – Lubbock

5:00 Flash Gordon
5:30 World News
5:45 News, Sports, Weather
6:00 Community Crossroads
6:15 Farm News
6:30 Topper
7:00 This is Music
7:30 Our Miss Brooks
8:00 The Line Up
8:30 Liberace
9:00 Grande Ole Opry
9:30 Ames Brothers
9:45 Jo Stafford
10:00 News, Sports, Weather
10:15 The Phanton Speaks
11:15 Sign Off

KCBD-TV Channel 11 – Lubbock

5:00 Superman
5:30 Flash Gordon
6:00 Hospitality Time
6:15 News, Weather and Sports
6:30 Eddie Fisher
6:45 Bernie Howell (L)
7:00 Big Story
7:30 Star and Story
8:00 Cavalcade of Sports
9:00 Jack Carson
9:30 Life of Riley
10:00 News, Weather, Sports
10:30 The Vise
11:00 Times Square Playhouse

KMID-TV Channel 2 – Midland-Odessa

5:00 Two Gun Playhouse
6:00 Coke Time
6:15 Grammer Murphy News
6:25 TV Weatherman
6:30 Cardinal Chemical
7:00 The Ames Brothers
7:15 Pioneer Playboys
7:30 Life With Riley (NBC)
8:00 Playhouse of Stars
8:30 It's A Great Life
9:00 Wrestling From Chicago
10:00 Furr's News Final
10:10 TV Weathervane
10:15 Million Dollar Movie
12:00 Sign Off

KRBC-TV Channel 9 – Abilene

5:00 Kalvin Keewee (L)
5:25 Crusader Rabbit
5:30 Superman
6:00 The Music Mart
6:25 Evening Report (L)
6:45 Eddie Fisher
7:00 What's New With Ann Harper
7:30 Life Of Riley
8:00 Topper
8:30 Rin Tin-Tin
9:00 Amos & Andy
9:30 Golf Pro
9:45 Health For You
10:00 TBA
10:15 News, Sports, Weather (L)
10:30 Movietime
11:30 Sign Off

SATURDAY PROGRAMS

KDUB-TV Channel 13 – Lubbock

11:55 Program Perviews
12:00 Industry on Parade
12:15 Pre-Game Warmup
12:25 Dodgers vs. Reds
3:00 Championship Bowling
4:00 California Wrestling
4:30 Ramar of the Jungle
5:00 Buffalo Bill, Jr.
5:30 Beat the Clock
6:00 Jackie Gleason
7:00 Two for the Money
7:30 Eddie Cantor
8:00 Professional Father
8:30 City Detective
9:00 Wrestling
10:00 Chronoscope
10:15 Larceny on the Air
11:15 Sign Off

KCBD-TV Channel 11 – Lubbock

2:55 Program Previews
3:00 Wes[illegible] Adventure
4:00 Pla[illegible]e
4:30 Channel 11 Matinee
6:00 Soldier Parade
6:30 George Gobel
7:00 Lone Ranger
7:30 So This Is Hollywood
8:00 Theater Guild (ABC)
9:00 I Led 3 Lives
9:30 Hit Parade
10:00 News, Weather, Sports
10:30 Channel 11 Theater

KMID-TV Channel 2 – Midland-Odessa

2:00 Test Pattern
3:00 Mr. Wizard
3:30 KMID Jamboree
5:00 Frontier Theatre
6:00 Uncle George
6:15 News & Weather
6:20 Facts Forum
7:00 Victory at Sea
7:30 Boxing From New York
8:30 So This Is Hollywood
9:00 Dollar A Second
9:30 Your Hit Parade
10:00 News and Weather
10:15 Sportslite
10:20 George Gobel
11:00 The Late Show

KRBC-TV Channel 9 – Abilene

1:00 Test Pattern
3:15 Kiddie Time
3:30 Western Theater
4:30 Mr. Wizard
5:00 Shoppers Roundup
6:00 Boy Scouts
6:15 Watkins Products
6:30 George Gobel
7:00 Fox [illegible]
7:30 So This Is Hollywood
8:00 Toast of the Town
9:00 Professional Father
9:30 Hit Parade
10:00 TBA
10:15 Saturday Final
10:30 Texas Wrestling
11:30 Sign Off

SUNDAY PROGRAMS

KDUB-TV Channel 13 – Lubbock

10:30 Program Previews
10:40 Church of Christ
10:00 Facts Forum
12:30 The Christophers
1:00 This Is The Life
1:30 Let's Take a Trip
2:00 What is the Answer
2:30 Face the Nation
3:00 Lubbock Symphony Orchestra
3:30 Dwight Cooke
4:00 Plains Talk
4:15 Sunday Funnies
5:00 You Are There
5:00 The Passerby
5:15 Huntin' and Fishin' Club
5:30 Jack Benny
6:00 Toast of the Town
7:00 G.E. Theater
7:30 Stage Seven
8:00 Appointment with Adventure
8:30 Follow That Man
9:00 Famous Playhouse
9:30 Amos and Andy
10:00 News
10:15 Drew Pearson
10:30 Charlie Chan in Reno
11:30 Sign Off

KCBD-TV Channel 11 – Lubbock

1:00 News and Weather
1:15 Norman Vincent Peale
1:30 American Forum
2:00 Faith For Living
2:30 Ask Your Doctor
3:00 Family Bible Quiz
3:30 Royal Playhouse
4:00 District Attorney
4:30 Badge 714
5:00 Hopalong Cassidy
5:30 Bob Lamont
6:00 Comedy Hour
7:00 TV Playhouse
8:00 Loretta Young
9:00 People are Funny
9:30 Pride of the Family
10:00 Break The Bank (ABC)
10:30 News, Weather, Sports
11:00 TV Theater

KMID-TV Channel 2 – Midland-Odessa

11:30 Test Pattern
12:00 Film Featurette
12:15 Noon News, Weather
12:30 Big Picture
1:00 Movie Matinee
2:25 Star of the Week
2:30 Bible Forum
3:00 Yesterday's News Reel
3:15 Organ Moods
3:30 Focus on Youth
4:00 Memories in Music
4:15 Industry on Parade
4:30 Political
5:00 Mayor Of The Town
5:30 The Star and the Story
6:00 NBC News in Review (NBC)
6:15 News Highlights
6:25 TV Weatherman
6:30 The Falcon
7:00 Toast of the Town (CBS)
8:00 Man Behind the Badge
8:30 Liberace
9:00 Private Secretary
9:30 Badge 714
10:00 News and Weather
10:15 Drew Pearson
10:30 The Late Show
12:00 Sign Off

KRBC-TV Channel 9 – Abilene
(Schedule subject to change without notice)

2:15 Sunday Matinee
3:30 Sunday Devotions
4:00 This is the Life
4:30 Western Theater
5:30 Oil Country
6:45 The Big Playback
8:00 People Are Funny
8:30 Jack Benny
9:00 TBA
7:30 Blue Pacific Quiz
7:30 Break The Bank
8:00 Reel Music
8:30 It's A Great Life
9:00 Loretta Young Show
9:30 I Led Three Lives
10:00 Sunday Report
10:10 Weather Facts
10:15 Tandem Theater
11:15 Vespers and Sign Off

● Towers & Antenna Installation & Service
612 E. Highway
Night Phone 3-4706
Day Phone 3-6643
ROGERS Radio & TV Service

AREA OIL ROUNDUP

Wildcats Staked In Fisher, Garza

New wildcat prospectors have been staked in Fisher and Garza Counties.

Noranda Oil Corp., Peeler Brothers and R-H-K Drilling Co. of San Antonio will drill a 5,000-foot rotary wildcat four miles north of Royston in Fisher County. It will be the No. 1-A T. T. Willingham.

The location is 2,310 feet from north and 1,650 feet from east lines of 82-1-H&TC. That is one-half mile east and slightly south of Texaco No. 1-C Willingham, which was plugged and abandoned in January, 1946, at 6,326 feet in granite topped at 6,280 feet.

Advance Exploration Co. of Dallas will drill a 4,000-foot wildcat in Garza County as the No. 1 J. A. Nelson.

The location, four miles northwest of Post, will be 330 feet from north and west lines of the southeast quarter of 1238-B. J. Galbreath.

FINDS SHOWS

Sun Oil No. 1 Virginia Baker, southwest offset to C. L. Norsworthy and others No. 1 Sears, opener of the Vena Madra-Pennsylvanian field of southwest Nolan County, encountered a show of oil and gas at 6,845-876 feet.

That zone was drillstem tested for 80 minutes. Gas surfaced in seven minutes, but no gauge or estimate was made on its volume. Reacovery was 30 feet of 45-gravity oil and 345 feet of oil and gas-cut drilling mud. Flowing pressure was between 105 and 700 pounds. Shutin bottomhole pressure after an unreported length of time was 2,775 pounds.

The project then cored from 6,876-902 feet, recovering 24 feet with some streaks showing porosity, odor and stain. Another core from 6,902-927 feet is being pulled.

The No. 1 Baker is 15 miles southwest of Sweetwater and in 134-1A-H&TC.

SCURRY COUNTY

Sun Oil No. 1-D Shannon, Scurry wildcat north of Snyder, is drilling below 7,355 feet in lime and shale after a drillstem test from 7,197-254 feet.

The test lasted two hours with a fair blow which decreased to zero in one hour. Recovery was 90 feet of mud with no shows of oil, gas or water. Bottomhole pressure opened and closed was zero.

Ashmun & Hilliard No. 1 Root, southwest of Snyder, is drilling in lime and shale below 3,805 feet. McFarland No. 1 Criswell in northeast Scurry County is shutin.

FIELD OCATIONS

W. A. Moncrief of Fort Worth has staked the No. 2-A W. L. Miller three-quarters of a mile north of production in the Jo Mill-Spraberry field of southwest Borden County. Drillsite is 550 feet from south and 4,390 feet from west lines of the north half of 2-33-t4n-T&P, 12 miles southwest of Gail. Rotary contract is to 7,500 feet.

In the Spraberry Deep West-Lower Spraberry field of southeast Dawson County, Seaboard Oil Co. and others of Midland are to drill the No. 1 W. H. Moore.

Location is 560 feet from south and 1,980 feet from west lines of 33-34-t5n-T&P. That is about 15 miles southeast of Lamesa. Projected depth is 8,000 feet.

COMPLETIONS

Superior Oil and Intex Oil No. 11-535 W. H. Jones is a new producer in the Fluvanna field of northeast Borden County.

The well flowed 177 barrels of 39.7-gravity oil with no water on the completion test. Gas-oil ratio was 570-1. Top of the pay was at 8,173 feet, where seven-inch casing is cemented, with total depth 8,200 feet. The pay was treated with 250 gallons of acid.

Drillsite is 1,980 feet from west and south lines of 535-97-H&TC.

In the Justiceburg-Glorieta field of southeast Garza County, Cecil Oil Corp. completed the No. 2-B J. S. Reed for a 24-hour pumping potential of 113.16 barrels of 38-gravity oil plus 35 per cent water.

Production is through perforations from 2,516-528 feet. The pay was acidized with 5,000 gallons. Pay was topped at 2,516 feet. Location is 330 feet from south and west lines of 135-5-H&GN.

STONEWALL FAILURE

Anderon & Word No. 1 Mattie Oldham, northeast Stonewall County wildcat, has been plugged and abandoned on total depth of 6,215 feet after making salt water.

A 30-minute drillstem test from 6,175-215 feet recovered 434 feet of salt water with no shows of oil or gas. Location was 11 miles northeast of Aspermont in 39-D-H&TC.

TESTS SPRABERRY

Houston Oil Co. No. 1 Henderson, southeast Lynn County seven and a half miles southeast of Tahoka, found slight shows of oil on a Spraberry core from 6,241-292 feet.

The sections of the core from 6,279-282 feet and 6,287-288 feet were stained with oil. Top of the Spraberry was called at 6,216 feet. Operator was pulling a core from 6,345 feet at last report.

TODAY'S MARKETS

Compiled by The Associated Press

STOCK AVERAGES

	Ind	Rails	Util	60 Stks
Previous day	217.5	132.1	71.8	161.8
Week ago	220.2	138.6	72.4	164.3
Month ago	222.5	134.3	72.4	164.4
Year ago	168.0	90.9	64.8	134.0

EGGS AND BUTTER

CHICAGO (AP)—Butter unchanged. Eggs unchanged: U.S. large whites 35.

COTTON

NEW YORK (AP)—Cotton futures at noon were 5 to 45 cents a bale higher than the previous close. July 34.25, Oct. 34.27, Dec. 34.30.

POULTRY

AUSTIN (AP)—South Texas poultry about steady, 2½-3 lbs 29-30. East Texas about steady, 28-29. Waco weaker, 28.

LIVESTOCK

FORT WORTH (AP)—Cattle 650; fully steady; good and choice steers and yearlings 18.00-22.00; load lots slaughter steers included two at 20.00, one at 17.50; common and medium 12.00-17.50; fat cows 10.50-13.00; canners and cutters 8.50-10.50; bulls 10.00-14.00; good and choice slaughter calves 16.00-21.00; cull, common and medium calves 9.00-15.

Hogs 50; butchers steady to 25 higher; choice 190-240 lb butchers 17.75; mixed weights No. 2 and 3 grade butchers 16.75; few heavy sows 12.50.

Sheep 1,000; spring lambs and slaughter ewes steady; good and choice spring lambs 20.00-21.50; cull and utility 12.00-18.00; choice 114 lb shorn slaughter lambs 16.00; cull and utility shorn slaughter ewes 3.00-5.00.

Tap Numbers, Quartet Presented At Rotary

Tap dance numbers and vocal quartet music made up the program at the weekly meeting of the Rotary Club here yesterday.

Barbara Taylor did several tap numbers for the group. Singing was the high school boys quartet, made up of Doug Smith, Kent Fields, Bryan Boss, and Herb Portis.

KSNY RADIO LOG

MUTUAL BROADCASTING SYSTEM
1450 kc

FRIDAY EVENING

6:00 Twilight Serenade
6:15 Local News
6:20 Movie Card
6:30 Gabriel Heatter News (MBS)
6:45 Les Paul & Mary Ford
7:00 Fulton Lewis News
7:15 Bandstand
7:30 Songs To Remember
7:45 Date Till Eight
8:00 News
8:05 Paul Weston Show
8:15 Three Sons
8:30 Melody Round-Up
9:00 Counter Spy
9:30 Sportscast
9:40 Pollard's Chrysler Concert
0:00 News
10:15 Night Watch
10:55 News & Weather
11:00 Sign off

SATURDAY MORNING

6:00 Sign on
6:00 Musical Clock
7:00 News
7:05 Musical Clock
7:30 News
7:45 Times, Tunes, And Temperatures
8:00 According To The Record
8:05 Home Edition Of The News
8:15 Coffee Time
8:30 Kitchen Kapers
8:45 News
8:50 Morning Melodies
9:00 Melodies For the Younger Set
9:30 Amazing Mr. Whis
10:00 1450 Club
10:30 News (MBS)
10:35 Sagebrush Shindig
11:00 Home Demonstration Club
11:15 Music
11:30 Country Jamboree (MBS)

SATURDAY AFTERNOON

12:00 5th Army Band
12:30 News
12:45 Quartet Reverie
12:55 Interlude
1:00 Symphonies For Youth
1:30 Richard Hayes Show
2:00 Bandstand, U. S. A.
2:30 Sports Parade
3:00 Salute to the Nation
3:30 Red Ball Express
5:00 John T. Flynn News
5:15 World Traveler
5:30 Saturday Serenade
5:45 Dinner Date
5:55 News

SATURDAY EVENING

6:00 Here's To Vets
6:15 Interlude
6:20 Musical Movie Card
6:30 Shiner Show
6:30 Melody Round-Up
9:00 Chicago Theater Of The Air (MBS)
10:00 News
10:15 Night Watch
10:55 Mutual Reports News (MBS)
11:00 Weather
11:00 Sign off

SURVEY

Continued From Page 1

property it was built. It could impound no more than 200 acre-feet of water. Giving of these sites for construction would be figures into the local citizens' share of the cost, as would work of the committee. Hodges estimated that local citizens would actually bear about 25 per cent of the cost of such a project.

The committee did not express whether it favored such a project. It only authorized the survey and will make further plans after the survey is made. Hodges said application for the preliminary survey must be made to the state soil conservation board. After it is approved and work begins, the survey will require about four days.

Col. E. V. Spence, manager of CRMWD, said the district will furnish the committee with 10-foot contour maps of the entire watershed for use during its study.

The steering committee was authorized in a public meeting held here several weeks ago when about 50 persons met and decided Deep Creek was presenting a problem and that something should be done about it, if possible. Each political sub-division here was authorized two committeemen, and the committee was authorized to have two members-at-large.

Attending yesterday's meeting here were R. A. Schooling and Lyle Deffebach, representing CRMWD and accompanied by Spence; E. H. (Ab) Williamson and Max West, representing the Snyder Independent School District; Orville Taylor, representing the Upper Colorado Soil Conservation District; T. B. Knight and Cullen Toombs, representing the county; and J. L. (Broadway) Browning and Shelley, representing the city. Another soil conservation district representative who was not present is Raymond House.

HOSPITAL NOTES

The following admissions and dismissals at the two Snyder hospitals are only those whose names have been released by the hospitals.

BATTENFIELD-JONES

Admissions: Harold Lawson, Arlington; Mrs. Clara B. Pearson, Hermleigh.

Dismissals: Nancy Lankford, Snyder; Marjorie Nicks, 111 Twenty-fourth Street.

COGDELL MEMORIAL

Admissions: Mrs. W. D. Moore, 2106 Avenue R; Mrs. Carl Rhodes, 1907 Coleman; Marilyn Sue Bishop, 2305 Avenue H; Mrs. A. W. Carey, 300 Thirty-fifth Street.

Dismissals: Mrs. J. D. Green, route 3; Mrs. W. D. Moore, 2106 Avenue R; Mrs. S. R. Parrish, Jr., and baby, 1915 Coleman; Mrs. Hubert Urdy, Snyder; Milton Wilcox, Hermleigh; Mrs. W. A. Jones, Fluvanna.

Mrs. Agee's Delicious
TAMALES AND CHILI
1617 Ave. M Phone 3-4355

Clouds Still Linger In Coastal Regions

By The Associated Press

Cloudy weather prevailed along the Texas Gulf Coast Friday but the rest of the state was clear.

The Weather Bureau reported light rain at Alice and Corpus Christi soon after midnight, but said that was the only precipitation.

Some points had reduced visibility because of ground fog. It was heaviest at Lufkin, College Station and San Antonio.

Temperatures at dawn ranged from 50 at Salt Flat to 75 at Brownsville.

Forecasts called for little change in the weather.

Rotan Man Pays Fine On Liquor Charge

Lewis Henry Foy, 57, Rotan, pleaded guilty in county court this morning to a charge of bootlegging and paid a fine of $123.50, including court cost.

He was charged May 2 with transportation of nine pints of whisky and a gallon of wine for purpose of illegal sale. He was arrested by deputy sheriffs three miles southwest of here on Texas Highway 350.

Since the filing of the charge, Foy has been free on $500 bond, having first pleaded innocent.

Missing Boat Found At Lake J. B. Thomas

The sheriff's office here has reported the discovery of the 14-foot Lone Star boat believed to have been stolen at Lake J. B. Thomas early last week during the three-day dragging for the body of a drowning victim.

The boat was one of several lent workmen by the Lake Thomas Lodge. Officers said it was found later where it had been dragged ashore a considerable distance from the search area.

Suspects In Forgery Jailed

Two men accused here of forgery of a $10 check passed to a service station operator were arrested soon afterward near Post and are in the county jail here pending filing of felony complaints.

The men, quoted by officers as admitting they had been peddling magazines here, a violation of a city ordinance, were arrested about an hour and a half after the check had been passed to Homer Godair at a station at Twenty-third Street and Avenue S.

Bill Love, deputy sheriff, said Godair wrote down the description of the 1953 Chevrolet the men were traveling in and, just after they left, called the bank on which the check was written. The bank said the check was not good; so Godair called Love.

Love said he radioed the description of the car and the men to all neighboring towns. Sheriff's deputies from Post found the car near there with a blown out tire. They waited until the men returned with another tire, then arrested them and gave them to the custody of Love.

A charge was expected to be filed sometime today.

Local Couple To Convention

Mr. and Mrs. C. L. Callaway of Snyder will leave tomorrow for New Orleans, where they will attend the convention of the Southern Gas Association.

Callaway is Snyder district manager for Lone Star Gas Co.

The convention will be held Monday through Wednesday. Attendance is expected to be over 2,000.

Speakers at the general sessions will include T. T. Arden of Lynwood, Calif., president of the Gas Appliance Manufacturors Association, and F. M. Banks of Los Angeles, president of the American Gas Association.

Other speakers will include Eugene McElvaney, senior vice-president of the First National Bank in Dallas; Merryle Stanley Rukeyser of New Rochelle, N. Y., radio and television panelist and news columnist on economic affairs; and Arthur H. Motley of New York, publisher of Parade, a Sunday newspaper supplement.

C. I. Wall of Lubbock is president of the Southern association.

Dr. John F. Blum
and
Dr. J. A. Nesbit
Associate
OPTOMETRISTS
Phone 3-3992 Snyder, Texas
N.W. CORNER OF SQUARE

HEY KIDS!
FREE PONY RIDES
All Day Saturday and Sunday
West End Of 40th St.

BIG SPRING HIGHWAY
CANYON
PHONE 3-7212
300-SEAT AUDITORIUM
Tonight and Saturday
FIRST SHOWING IN SNYDER
HIGH IN THE GALE-LASHED ROCKIES—THEY STAGED THEIR SHOWDOWN!
RORY CALHOUN
JULIE ADAMS
RAY DANTON
THE LOOTERS
with THOMAS GOMEZ FRANK FAYLEN
PLUS: Three Shorts & Color Cartoon
MIDNIGHT SHOW TONIGHT!
FRIDAY THE 13TH
Feature No. 1 Feature No. 2
EAGLE LION FILMS presents THE AMAZING MR. X starring Turhan BEY • Lynn BARI Cathy O'DONNELL
Plus Color Cartoon
WALTER WANGER PICTURES, INC Presents ROBERT CUMMINGS in "REIGN OF TERROR"
AN EAGLE LION FILMS RELEASE

Manufacturing Executive Dies

TUCSON, Ariz. (AP) — Charles Deere Wiman, 63, president of the Deere and Co. farm equipment manufacturing firm since 1929, died last night in a Tucson hospital.

He was the great-grandson of the company's founder.

A frequent Tucson visitor, Wiman had been living at Midvale Farms, which he owned, since last February. He had been in fair health for the past year and entered the hospital six days ago.

The cause of death was given as pulmonary embolism (a lung blood stoppage).

A native of Staten Island, N.Y., he received a degree from Sheffield Scientific School at Yale in 1914 and joined Deere and Co. in Moline, Ill., a year later.

He served in both world wars and was known for his participation in ocean sailing races.

He was chief of production of the farm implement branch of the War Production Board in the latter part of World War II and was awarded the Legion of Merit in 1945.

VENT-O-MODE
An Invitation to Refined Bathroom Comfort
The Most Advanced Deodorizer in the World
New! Discreet! Fully Automatic!
3-6128—Phone—3-7190

TRAIL DRIVE-IN
Tonite and Saturday
Feature No. 1
THE "CRIME WAVE" IS ON!
THE YEAR'S HOTTEST KILLERS-VS-COPS SENSATION FROM WARNER BROS!
STARRING STERLING HAYDEN • GENE NELSON • PHYLLIS KIRK
Feature No. 2
WARNER BROS. PRESENT ALAN LADD as the 'Injun-Lover' in DELMER DAVES' "DRUM BEAT" in sweeping CINEMASCOPE
WARNERCOLOR • STEREOPHONIC SOUND
CO-STARRING AUDREY DALTON • MARISA PAVAN
WRITTEN AND DIRECTED BY DELMER DAVES
Also Color Cartoon

Palace
PHONE 3-3442
STARTING SATURDAY
ALL THE GUYS AND GIRLS OF "Battle Cry"
ALL THE LONGINGS AND LAUGHTER OF "Battle Cry"
ALL THE GLORY AND GREATNESS OF "Battle Cry"
PRESENTED BY WARNER BROS.
WARNERCOLOR CINEMASCOPE STEREOPHONIC SOUND
STARRING VAN HEFLIN • ALDO RAY • MONA FREEMAN • NANCY OLSON • JAMES WHITMORE • RAYMOND MASSEY • TAB HUNTER

Ritz
PHONE 3-4932
FRIDAY and SATURDAY
"FAST AND FURIOUS"
(Story of Automobile Road Races)
Starring
JOHN IRELAND & DOROTHY MALONE
Plus—Two Shorts and Color Cartoon

Starlite DRIVE-IN THEATRE
EAST HIGHWAY • PHONE 3-5843
LAST TIMES TONIGHT
FIRST FEATURE
20th Century-Fox presents GARY COOPER SUSAN HAYWARD RICHARD WIDMARK
GARDEN of EVIL
Color by TECHNICOLOR
CINEMASCOPE
Produced by CHARLES BRACKETT
In the wonder of 4-TRACK, HIGH-FIDELITY STEREOPHONIC SOUND
SECOND FEATURE
MONKEY BUSINESS
● Comedy
Starring
Cary Grant
Ginger Rogers
— Saturday Only —
"SINGING IN THE CORN"
With JUDY CANOVA
Also
"ABILENE TOWN"
With
RANDOLPH SCOTT & RHONDA FLEMING

SORORITY GIFT—One of the five rocking beds to be purchased by the National Foundation for Infantile Paralysis with funds supplied by Texas chapters of Epsilon Sigma Alpha sorority is shown above. A total of $2,500 was presented by the chapters at the state convention in San Antonio last weekend. Mrs. Robert J. Boren and Mrs. Charlie Swan represented the two local chapters at the convention. Snyder contributed $130 to the fund for the beds, which will be placed in the Houston Polio Rehabilitation Center. Shown above, left to right, are Mrs. R. O. Pearson, NFIP Texas advisor for women's activities, Mrs. Wilma Shanan, project director; Mrs. Neil Starnes, state ESA president, and Mrs. Cecilia Cowan, chief supervisor of ESA International.

WHAT'S GOING ON

Mr. and Mrs. Joe D. Mitchell, 3714 Austin Avenue, spent the weekend in Bowie where they visited Mrs. Mitchell's mother, Mrs. Allis Cooper. Mrs. Cooper returned with them for a short visit.

Mr. and Mrs. Grover Harris, 3012 Avenue V, visited last weekend in Fort Worth with Mr. Harris' parents, Mr. and Mrs. Joe Harris.

Mr. and Mrs. Jack Jackson, Colorado City Highway, returned Sunday from Texas City where they spent two weeks. They also attended the funeral of Mr. Jackson's brother, Alvin Jackson, in Mexia.

Mr. and Mrs. Ford Kenner, 304 Thirty-third Street, spent last weekend in Abilene with Mr. Kenner's mother, Mrs. C. W. Kenner, Mrs. Kenner's sister and brother-in-law, Mr. and Mrs. A. D. Jackson, and Mrs. Kenner's mother, Mrs. N. G. Robinson, Mr. and Mrs. Kenner spent Wednesday in Abilene on business.

Mr. and Mrs. O. M. Lovell, Route 3, spent last Sunday with Mr. and Mrs. Tom Lovell in Carbon.

Ann Osborne and Huanna Birdwell attended the Texas Tech rodeo in Lubbock last weekend. They were guests of Miss Birdwell's grandmother in Lubbock.

Mr. and Mrs. C. T. Couch, 2912 Avenue F, returned Wednesday from a vacation trip. They toured Arkansas and Oklahoma and fished at several places.

RECENTLY GOING to Camp Desert Rock, Nev., to participate in final rounds of the Army's 1955 atomic test maneuvers was M-Sgt. Ivey S. Herrley, son of Mr. and Mrs. Ivey Herrley of Hermleigh. A platoon sergeant, he has been in the Army since 1945.

NEWS FROM CANYON

By MRS. MARGARET RILEY

Mr. and Mrs. Bill Labenske and Debby spent last weekend with Mr. and Mrs. Wesley Labenske and Mr. and Mrs. Noah Pruitt, Sr., in Bronte.

Mr. and Mrs. Bruce Kerley and family visited Sunday with Mr. and Mrs. W. C. Kerley in Hermleigh.

Attending baccalaureate services in Ira Sunday night were Mrs. Ed Taylor, Mrs. L. F. Stirling, Mrs. J. S. Golden, Mrs. Margaret Riley, Mr. and Mrs. Henry Layne, Mrs. Jud McGaha, Mr. and Mrs. Houston Kimbrell, Mr. and Mrs. Kermit Ford, Mr. and Mrs. Orville Taylor, Nita Thomas, Marylan Moore, Peggy Taylor, Lorita Stirling and Mr. and Mrs. Grady Moore.

The Rev. Jimmie Rogers, pastor of the Canyon Baptist Church, several members of the church, and Mrs. L. B. Balcom, a member of the Ira church, visited Sunday afternoon with Mrs. Orville Taylor and Mr. and Mrs. Alton Sumruld.

Visiting Mr. and Mrs. Alton Sumruld over the weekend were Mr. and Mrs. J. W. Wall, Jr., of Big Spring, Mr. and Mrs. Grover Wall and family of Hermleigh, Mr. and Mrs. Walter Wall and daughter of Camp Springs, Mr. and Mrs. Milton Wall and family and Mrs. J. C. Wall, Sr., of Snyder, and Mr. and Mrs. Pete Stirling and sons of Ira.

Joy Stirling visited Friday and Saturday with Jeanie Byers in Ira.

Visiting Sunday with Mr. and Mrs. John Layne were Mr. and Mrs. Henry Layne, Billye Ridley, Mr. and Mrs. Kermit Ford and family, Mr. and Mrs. C. W. Kimbrough and sons of Snyder, Mr. and Mrs. Charlie Stewart and son of Abilene, Mr. and Mrs. Homer Huddleston and son of Post and Mr. and Mrs. Buck Layne of Ira.

Eleven members of the Ira FHA chapter attended a recent meeting of the chapter in the home of Mrs. Bernice Shearer, sponsor, in Snyder.

Barbara Martin, Darla Bryant and Lorita Stirling were among the 4-H Club girls attending a district contest in Lubbock Saturday.

Mr. and Mrs. L. F. Stirling and Jim Stirling went to Floydada Sunday to visit Mr. and Mrs. A. S. Cummings. Mr. and Mrs. Elma Cummings met them there.

Mr. and Mrs. Claude Story of Loraine have been visiting Mr. and Mrs. J. H. Kimbrell and family.

Mrs. J. H. Kimbrell, Don Kimbrell, Max Sumruld and Ronnie Shepherd attended a Cub Scout meeting in Ira Tuesday.

Mr. and Mrs. Nathan Shepherd and sons visited Saturday with Mr. and Mrs. Joe Reep in Sweetwater and with Mr. and Mrs. H. W. Shepherd in Snyder Sunday.

Mr. and Mrs. T. M. Pherigo had as guests over the weekend Mrs. Bruce Ainsworth and son and Mrs. J. C. Wood and family of Grand Prairie and Mr. and Mrs. Truman Pherigo and family of Coahoma. They all spent Sunday with Mr. and Mrs. Barnie Greenfield in Snyder.

Mr. and Mrs. R. E. Adams visited Mr. and Mrs. Wayne Rogers in Hermleigh Sunday.

Mr. and Mrs. Grady Moore visited Mrs. Mattie Fisher and Mr. and Mrs. Phillip Fisher Sunday. Mr. and Mrs. Milton Moore of Snyder visited them Monday night.

Garden Clubs Slate Midland Conference

Registration for an area conference of garden club members will open at 10 a.m. Monday in the Woman's Club building in Midland. All members of garden clubs are invited.

Following the close of registration at 10:30 there will be discussions on new presidents' problems, planning, programs and yearbooks, scrapbooks, and publicity. Discussions on flower show practice and garden design, area horticulture and lawns, pest control, and the care of roses, chrysanthemums and iris are planned later in the afternoon. A buffet luncheon will be served in the building from noon to 1 p.m. at a charge of $1 per person. There will be no charge for attending conference sessions.

Any chest drawers sticking? Use brown soap or wax on the runners.

Lex Barker Tells Off Columnists

HOLLYWOOD (AP)—The trials of maintaining a happy marriage in Hollywood are described today by Lex Barker, who is wedded to a girl named Lana Turner.

Critics and commentators decry the rate of marital mishaps in Hollywood, yet they themselves can share the blame for some of the breakups. Witness the current engagement of Debbie Reynolds and Eddie Fisher. The gossips are doing their best to break that one up.

Barker is perplexed by the rumor mongers. Recently he was absent from Lana for five weeks, mostly on location in the Virgin Islands and partly to visit his stricken father in the East.

While he was gone, one columnist reported Lana was hobnobbing with a bullfighter in Tijuana. Another declared her ex, Steve Crane, would be her next "after she divorces Lex Barker in the Virgin Islands."

Lex set the record straight: "Lana likes bullfights. I don't. So while I was gone, it looked like a good time to see them in Tijuana. She went down with some friends of mine, and a bullfighter happened to be in the party.

"As for the other rumor, Steve Crane happens to be the father of my stepdaughter. He is entitled to visit his daughter. I was the one in the Virgin Islands, not Lana."

All of which shows how the tongue waggers can make something out of nothing. Lana's union to Lex has so far been the most tranquil of her marriages. They lead fairly quiet lives and give the gossipers little grounds for talk.

"But they find something," Barker said. "It amazes me. First of all, they were yelling for us to get married. Nearly every columnist said it was shocking that we were in Europe together, even though we were both working there.

"Then after we got married, they seem eager to have us split up. You can't win."

Local Sheriff Once Arrested Suspect In Oklahoma Robbery

A Snyder, Okla., man charged yesterday with robbing a bank in Oklahoma Wednesday of $17,376 was once captured by Homer Whisnand, sheriff here.

Whisnand said that while working as a city policeman in Borger in the fall of 1948, he received a description of a fugitive who had escaped jail in Utah after critically beating a jailer. The man was reported to have been seen near Borger, Whisnand said, and was believed to be driving a pickup truck which was also described.

Whisnand said he saw the truck shortly afterward, stopped it, and disarmed Otis Rollins Woodring of a pistol. Woodring, then 23 years old, was also being sought for kidnaping of a service station operator whom he had released earlier. The truck had been stolen near the place of the jailbreak at Vernal, Utah.

Woodring is charged with the armed robbery Wednesday of the First National Bank of Hooker, Okla. He was captured at Dodge City, Kan., only a few hours after the robbery, and FBI officers said $15,521 was in his posession.

NEWS FROM UNION

By MRS. J. B. ADAMS

Mrs. Alva Doyle Roberts and daughter of Lampasas visited over the weekend with her parents, Mr. and Mrs. Bart Bransom.

Mr. and Mrs. W. R. Pate visited Sunday with Mr. and Mrs. Buddy Witten in Colorado City.

Five Junior GA girls were recognized at the Sunday night service of the Union Baptist Church as part of GA Focus Week. Mrs. Algie Brooks honored the girls with a birthday party, with each girl receiving a birthday card from her missionary twin. The party room was decorated with the GA colors of green, gold and white. Refreshments of lemonade and cake were served.

Mr. and Mrs. J. J. Hall and children visited Sunday with her sister, Mrs. Henry Doss, and family in Colorado City.

Mr. and Mrs. Dee Myers visited in Sweetwater Monday with Mr. and Mrs. Orville Hillis.

Mr. and Mrs. Howard Hogue visited Sunday in Monahans.

Mr. and Mrs. Thayne Mebane had as dinner guests Sunday his parents, Mr. and Mrs. P. A. Mebane, and her parents, Mr. and Mrs. T. A. Berry of Pleasant Hill.

Mr. and Mrs. Herman Moore and Mrs. H. G. Moore returned Monday from a trip to California.

Mrs. J. B. Adams had as guests for the weekend Mr. and Mrs. H. W. Adams, Robert and Mary Ann of McCamey, Mr. and Mrs. O. R. Adams and Joe Bayless of Rankin, Mr. and Mrs. Don Adams and Mark of Snyder and Nolan Adams of Laredo. Mrs. Adams left Wednesday to visit relatives in Arlington and Fort Worth.

Helps For Homemakers

Send your questions to "Helps for Homemakers," Snyder Daily News, or call 3-5486.

Who doesn't like the smell and taste of freshly baked, yeast-raised coffee cake? You can make this one with a minimum of trouble. It's ready to bake after just one rising.

DUTCH APPLE CAKE

1-3 cup milk
1-3 cup sugar
¾ teaspoon salt
¼ cup shortening
¼ cup warm (not hot) water
1 package of cake yeast, active dry or compressed
1 egg, beaten
½ teaspoon vanilla
2 cups sifted flour
2 apples, pared and sliced thin
1-3 cup brown sugar
1½ teaspoons soft butter
1 teaspoon cinnamon.

Scald the milk and stir in sugar, salt and shortening. Cool to lukewarm. Measure water into a large mixing bowl. Have the water warm for active dry yeast, just lukewarm for compressed yeast. Sprinkle or crumble in yeast and add lukewarm milk mixture. Add beaten egg, vanilla extract and flour. Stir until well blended, about one minute. Turn the batter into a greased 9-inch cake pan or shallow baking dish. Arrange apple slices on top and sprinkle with brown sugar mixed with butter and cinnamon. Cover and let rise in a warm place, free from draft, 1 hour and 15 minutes, or until doubled in bulk. Bake in a moderate oven (375 degrees) for 25 minutes.

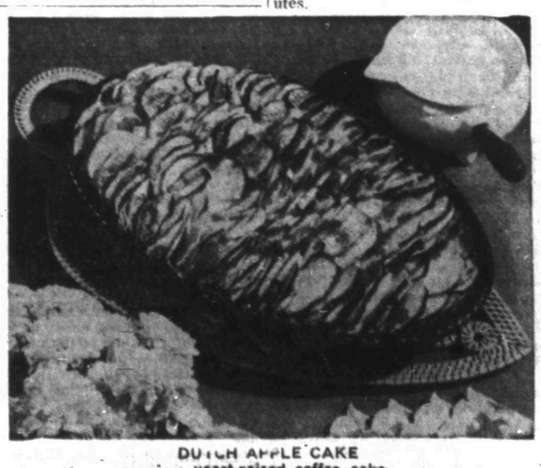

DUTCH APPLE CAKE
. . . yeast-raised coffee cake

NEWS FROM HERMLEIGH

By MRS. JESS SPYKES

Mr. and Mrs. Robert Hudson Lee and children and Bill Winn Lee, all of San Angelo, spent Mother's Day with Mr. and Mrs. W. G. Lee. Mrs. W. G. Lee returned home with them for a few days.

Mr. and Mrs. A. W. Mobley visited Mr. Mobley's sister in San Angelo over the weekend.

Mrs. Charles Voss, Mrs. Mary Bowen and Mrs. Tommy Murdock visited Mr. and Mrs. G. C. Barnes last weekend.

Mrs. John Roemisch, Sr., underwent minor surgery Friday in a Sweetwater hospital.

Mrs. R. A. Thompson of Blackwell and Mr. and Mrs. Harold Dean Henderson of Sweetwater visited over the weekend in the Ben Henderson home. Mrs. Thompson is the sister of Mrs. Ben Henderson.

Mr. and Mrs. Ray Vernon and son, Ray Draper, and his family of San Antonio visited here over the weekend.

Mr. and Mrs. Forrest Hess and two sons spent last weekend in Turkey.

Mr. and Mrs. Jerry Robertson and son of Rotan spent the weekend with relatives here.

Schools here will conclude their work for the year on May 13. Final report cards will be given out May 16.

First In 400 Years

NEWPORT, Ky. (AP) — Charles Melville Jr. says his granddaughter, born yesterday, is the first girl born in the Melville family in over 400 years. The parents are Mr. and Mrs. Charles Melville III, of Fort Thomas, Ky. The grandfather said a genealogical survey backed his claim.

CITRUS TRICK. Recipe call for peeled oranges or grapefruit? Cover them with boiling water, let stand for 8 minutes or so, and they'll peel so easily!

And, when the occasion calls for coffee, serve AIRWAY—the whole-bean coffee—with the mellow Brazilian flavor.

AIRWAY's highland-grown Brazilian coffees are distinctively different—smooth, light and mellow—cup after cup after cup!

Enjoy it often—and enjoy *all you want!* It's the *mellow* coffee in the *yellow* bag—AIRWAY

at SAFEWAY

For Summer Sunning

This square-necked, flare-skirted sunseeking style has elasticized sleeves to be worn on or off-the-shoulder, its own cover-up short-sleeved bolero.

No. 2816 is cut in sizes 10, 12, 14, 16, 18, 20, 36, 38, 40. Size 16: 4 yds. 35-in.

Send 30c for PATTERN with Name, Address, Style Number and Size. Address PATTERN BUREAU, Snyder Daily News, Box 42, Old Chelsea Station, New York 11, N.Y.

Patterns ready to fill orders immediately. For special handling of orders via first class mail include an extra five cents per pattern.

NEWS FROM DERMOTT

By MRS. JIMMIE SMITH

Mrs. Cora Lee Bradshaw of Sweetwater, Myrle Lightfoot of Midland and LaVerne Edmonson and Kathy Scrivner visited Mr. and Mrs. Albert Smith Sunday afternoon.

Mrs. John Williamson, Mr. and Mrs. Horace Williamson and sons and Mr. and Mrs. H. O. Greenfield and Debra, all of Snyder, visited the A. N. Edmonson family Sunday.

Mr. and Mrs. Mert Patterson of Fluvanna visited Mr. and Mrs. Albert Smith Sunday.

Mr. and Mrs. Bert Sellars and Brenda visited Mrs. Sellars' parents, Mr. and Mrs. C. H. Graham, in Snyder Sunday.

Mrs. Jimmie Smith, Leon and Morris and Joann and Kathy Devoll accompanied their father and grandfather to his home near Coleman Saturday.

Rains of from .5 to 2 inches were received in this vicinity Tuesday night.

Change your serving routines and surprise your family! Offer browned corned beef hash with creamed eggs instead of the usual poached eggs.

WOMEN'S CALENDAR

FRIDAY

El Feliz, 3 p.m., with Mrs. Joe Strayhorn, 2111 Thirtieth Street.

SATURDAY

Pony League Mothers' meeting for re-organization, 4 p.m., at baseball field in Towle Memorial Park.

Saturday Night Bridge Club, 7:30 p.m., with Dr. and Mrs. R. F. Wasson, 2905 Avenue S.

Air Condition Now
We Offer A Complete Service
Fillers Made To Order
Repair On Any Make
Motors — Pumps — Floats
Canyon Electric
1919 26th Ph. 3-6518

Dr. Clyde E. Dawson
Optometrist
Office Hours
8 A.M. To 6 P.M.
Diamond M Building
911 25th St.—Phone 3-4503

PLANTS
● Tomato ● Pepper
● Violet ● Verbenae
● Thrift ● Phlox ● Daisy
● Oxalis ● Geranium ● Pansy
● Carnation ● Salvia
● Peony ● Coleus
● Saint Augustine
Bell's Flower Shop
804 25th Phone 3-4661

GASOLINE "GOSSIP"
By DOUG

"Doug's The Kinda Guy That Never Quits."
We'll go a "long way" with you in seeing that your car is serviced to your complete satisfaction.
Bud Miller Service
Phone 3-5181
Lamesa Highway

Funeral Rites Held For Drowning Victims

McALLEN, Tex. (AP) — Funeral services were held across the Rio Grande yesterday for eight Mexican residents who drowned when their car plunged into a canal Wednesday.

The eight were buried at Los Alacranes Ranch in Mexico. They were killed on their way to Fresno, Calif., after visiting at Los Alacranes and San Juan, Tex.

Ramiro G. Lozano, the only survivor, said his wife grabbed his arm, making him lose control of the car. Killed were Lozano's wife and four children, and three other persons. No other names were available.

A camel's temperature rises almost 12 degrees Fahrenheit before it begins to sweat.

Long distance power transmission in Sweden uses 380,000 volts.

HOW CAN ASBESTOS SHINGLES BE RENEWED?
(check the correct answer)

You're sure to be right when you use PentaFlex ...Moore's new all-purpose exterior paint! This modern alkyd flat paint is especially recommended to protect and beautify asbestos shingles... as well as stucco, brick and cement surfaces. Excellent, too, for wood shingles and siding, shakes and trim. PentaFlex goes on fast with brush or spray...covers well...dries rapidly...gives years of beauty and durability!

PentaFlex Colors are sunfast... resistant to fog, smog and fumes.
$6.35 Gallon
Benjamin Moore paints

We cordially invite you to consult us about any painting questions. We are always at your service.

Forrest Builders Supply
Everything For The Builder
2109 25th Phone 3-3301

DRIVE A DESOTO BEFORE YOU DECIDE

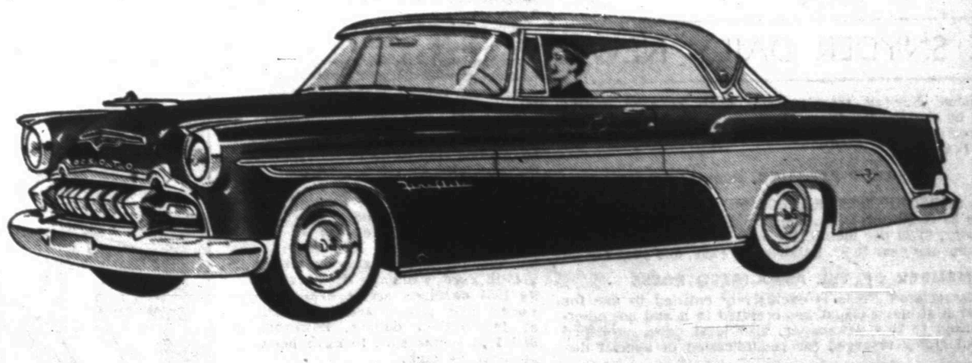

DAVIDSON MOTORS
Northeast Corner of Square Phone 3-4661

Bible Thought

Thus saith the LORD; Cursed be the man that trusteth in man, and maketh flesh his arm, and whose heart departeth from the LORD. (Jer. 17:5.)

EDITORIALS

Safety Belts For Cars

The expected toll from traffic accidents this year will run from 36,000 to 38,000, and among the victims will be a great many who might be alive and well had their cars been equipped with safety belts.

Safety experts and medical investigators have been saying for years that safety belts would undoubtedly save many lives, but until this year automobile manufacturers ignored the issue, quite possibly for two main reasons: 1. There was no consumer demand for safety belts; and 2. A high percentage of autoists probably wouldn't use them if available.

Well, these reasons, valid or no, will be tested for the first time now, for the Chrysler corporation has taken the lead by offering safety belts at extra cost on all five lines of its cars. They can be had directly from the company, factory-installed, on request or from mail order and auto stores for self-installation at a lower cost.

These belts, of the webbed lap variety, presumably somewhat similar to those found in airplanes, will be attached to the floor, not to the seats, to insure maximum protection. Incidentally, the toll of lives in airplane ground loops and other airplane crackups would undoubtedly be much greater but for safety belts.

If motorists are sufficiently interested in safety belts to put up the money for their installation—and the price is reasonable—it can be assumed that they will use them consistently, especially on highways if not on city streets, though there is a good argument for their use in town driving, too. So in a matter of months the country may have a pretty convincing answer to the question whether they really will prevent death and serious injury, and whether the time has come when safety belts should be standard equipment on all cars and trucks—and perhaps buses.

It could just possibly be that the Chrysler experiment will turn out to be the most revolutionary change in automobile construction in recent years, and eventually result in saving a substantial number of lives every year. Safety experts are convinced the saving would be almost phenomenal.

Big Four Parley

It has become pretty obvious that a top-level meeting of the Big Four—U.S., Great Britain, France and the Soviet Union—is in the cards for some time this summer. Long rumored, the matter took concrete form in Paris this week when the Western Big Three foreign ministers, with the backing of the entire NATO set-up, were reported to have invited Russia to such a meeting on European problems.

Addressing 1,500 Republican women Tuesday, President Eisenhower all but confirmed this report. He said he was ready to "do anything, meet with anyone, anywhere" in the interest of world peace. The only condition, he added, is that the U.S. can confer and "maintain self-respect." He would "not stand on minor points of protocol" if it meant our children could have a chance for peace growing out of such a meeting.

Granting that we have come off second best in these top-level confabs almost without exception, there are substantial reasons why a conference with the Russians on European problems this summer might yield better results. With West Germany now sovereign and a full member of NATO, the West's bargaining position has been greatly improved. The West European Union, of which West Germany and Italy are now members, has become a reality for the first time. Yugoslavia, Greece and Turkey have a union of their own, and through cross-alliances with members of NATO, are bound to the West.

Never before has the Soviet Union faced such a powerful combination of states, and it is barely possible she will be willing to talk some sense in the upcoming Big Four parley—for the first time. At least it would be a good time to find out for sure.

Crooks Get Workout

JACKSONVILLE, Fla. (AP)—Eyes popped when delegates to a meeting of the Florida Petroleum Marketers Assn. saw two men from Parker, Fla., wearing badges which read: "Two Crooks, Inc."

"It's legal," said Stewart Crooks, Sr.

"It's the name of our jobbing firm," said Stewart Crooks, Jr.

Sweet Protection

WATERBURY, Conn. (AP)—Dr. Clayton B. Mathers said first and second graders in Waterbury receiving Salk vaccine shots would get a lollipop chaser.

THE SNYDER DAILY NEWS

Published Sunday morning and each evening except Saturday by the Snyder Daily News, at Snyder, Texas.
Entered as second-class matter at tthe Post Office at Snyder, Texas.

HERBERT FEATHER, Publisher

SUBSCRIPTION RATES: by CARRIER
In Snyder 25 cents per week, one year, $12.00. By motor carrier delivery, $1.20 per month. By mail in Scurry and adjoining Counties one year $8.95. Balance of Texas, one year $10.25.

MEMBER OF THE ASSOCIATED PRESS
The Associated Press is exclusively entitled to use for republication all news dispatches credited to it and not otherwise credited to this newspaper, also local news published herein. All rights reserved for republication of special dispatches.

Any erroneous reflection upon the character, standing or reputation of any person, firm or corporation which may occur in the columns of THE SNYDER DAILY NEWS will be gladly corrected upon being brought to the attention of the management.

All unsolicited articles, manuscripts, letters and pictures sent to the Daily News are sent at the owner's risk and the Snyder Daily News expressly repudiates any liability or responsibility of their custody or return.

The publishers are not responsible for copy omissions, typographical errors or unintentional errors that may occur other than to correct in the next issue after it is brought to their attention.

Friday, The 13th

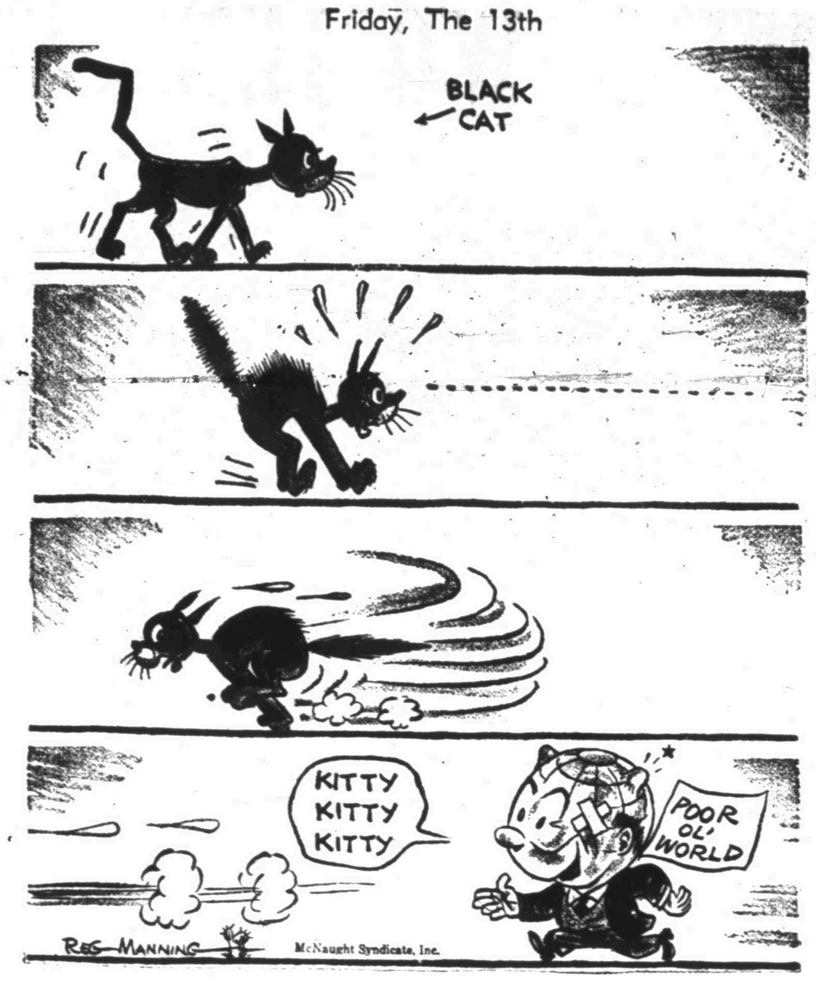

Russians Laying Groundwork In Germany For Proposal Similar To Austrian Pact

By WALTER LIPPMANN

Although the Western allies, including Western Germany, are committed to negotiation with Moscow, it is, I believe, true to say that they have not yet worked out an agreed German policy. Working it out is no longer a matter of reaching agreement in London, Paris and Washington on what the three will and will not agree to when they meet Mr. Molotov. The shape of the problem has now changed radically. Henceforth, and increasingly, the question is how the Western allies are going to protect their vital European interests as the Germans and the Soviet Union assume the initiative in the negotiation of an eventual peace treaty.

This is the developing situation, and in preparing for the coming conference with the Russians we have to bear it in mind. If the Westerners do not convince the Germans that they are able to engage in serious negotiations pointing toward German unification, the next phase will be some kind of direct negotiation between Bonn and Moscow. Indeed, it is not at all improbable that this is the objective of Soviet diplomacy, and that Mr. Molotov will not be at all unhappy if the forthcoming four power negotiations fail.

For if the conference can be made to fail on issues where the strategic interests of the West appear to be in conflict with the German national interest in reunification, the ground will have been prepared for something resembling the Austrian Chancellor's visit to Moscow.

• • •

It is in this sense primarily, I would suppose, that the Austrian example is significant for Germany. Apart from that, it is jumping to an unwarranted conclusion, which to be sure the Soviet press has encouraged, that the Austrian pattern can be applied to Germany. It cannot be. The differences between the German and the Austrian problem are radical. On several important counts the Austrian formula does not fit the German problem at all.

There has never been but one Austrian government, and that government is legally elected and its legitimacy is unchallenged by any Austrian. Although there are zones of occupation, Austria has never in the German manner been partitioned into two states with two antagonistically different social system. Vienna, unlike Berlin has remained the capital of the whole country. Moreover, and by no means least, Austria has not been dismembered, its frontiers are unchanged and undisputed.

These conditions which are present in Austria are the elemental conditions of independence — to have one legitimate government within legitimate frontiers. The essence of the German problem is that these elemental conditions do not exist, and have still to be brought into being. The critical questions which have to be answered either by four power agreement, or by some other form of negotiation, are how one legitimate government can be created in place of the two present German governments, and what are to be the internationally recognized frontiers within which Germany is to be reunited.

• • •

It is hard to see how at the present time these questions can be settled by four power agreement. For even if the Soviets were willing to accept our condition of free elections, and if we were willing to accept their condition of a Germany which is netural as respect its military alliances, we could still not afford to withdraw the Western forces from Germany as long as there is no settlement of the eastern frontier which promises to be durable.

It may be awkward to talk about these things now. But they are crucial and had better be brought into the light of day. The Western allies cannot withdraw their armies from Germany if that means that they are leaving a sovereign and united German government to negotiate with the Soviet Union about a revision of the Potsdam frontier. For that could lead only too naturally and readily to the nightmare of nightmares — that is to say to another German-Russian alliance based once again on a redivision of Polish territory.

• • •

Now it is most probable that eventually the Soviet Union hopes to strike such a bargain with a united Germany. But it would be astonishing if they were prepared now to make any such big concessions involving the territory occupied by the Poles. They would be risking very much when for them so much was still uncertain and incalculable. They would be giving up their military grip on Eastern Germany, and they would be jeopardizing their solidarity with Poland by affronting Polish national sentiment. Yet they would not know what kind of German government would in fact emerge from the boiling cauldron of an election. So it is hard to see how they can negotiate a final settlement of the eastern frontier until a united German government exists.

• • •

In the light of all this it would be wise, I think, if we established the general idea that the reunification of Germany, the evacuation of German territory, and the fixing of permanent German frontiers are not something that can be achieved now by four power agreement even if everyone were more or less disposed to agree. The solution of the German problem is by its very nature a process — requiring almost certainly some years to mature. It is not something that can be agreed to and can be completed in one diplomatic action.

If that is correct, then we should be ready with specific and flexible proposals all looking toward eventual reunification, all recognizing that the process of unification cannot be completed by a military evacuation until the thorny question of the German frontiers has been settled.

Copyright, 1955, New York Herald Tribune Inc.

Big Companies Have Easier Time Than Smaller Firms

By SAM DAWSON

NEW YORK (AP) — Forty-four of the nation's biggest companies made about one third of all the profits reported by U. S. corporations in 1954.

The giants, by and large, had a more comfortable time than many a smaller company that found last year trying period. During the business slowdown, the larger company could call on resources the small one often didn't have.

Financial reports for 1954—a period of highly mixed business experience with 334,000 business casualties—emphasize the trend in recent years toward Bigness. But the big getting bigger didn't discourage newcomers. The Department of Commerce says 341,000 new companies started up in 1954, making the total in the United States about 4,200,000.

One stock brokerage firm, W.E. Hutton & Co., lists today 44 companies making in excess of 40 million dollars each last year in net income after taxes. It omits a 45th, Ford, from the list because its 1954 earnings aren't available. Ford's 1953 profits are estimated at 105 million dollars, however, and 1954 seems sure to have been at least as high.

The top 44 earners listed by the brokerage firm raked in a total of 5½ billion dollars. This was 32 per cent of the total amount earned by all U. S. corporations reporting for the year.

Since World War I this trend toward ever increasing bigness has been notable. In the last 30 years most of the growth has been from within—that is, from self-generated capital, or earnings plowed back into expansion—rather from without, through raising funds by selling stocks or bonds.

The tendency of the big to grow bigger has worried many persons, has spawned legal regulations and antitrust suits, has brought pressure for governmental aid for small business.

Big business has many defenders too. They point to its greater efficiency, its ability to develop and merchandise new products and thus raise the national standard of living, and its power to mass produce and thus be in a position, at least, to lower the price of goods.

BUCKLEY

Burl Ives Gets Zest Out Of Living, Even With A Weakness For Government Surplus

By HAL BOYLE

NEW YORK (AP)—"Man, there are so many things to do, I'd like to live 10 lives," said big Burl Ives, contentedly unrolling a battleship signal flag.

The red and white flag was as tall as Ives, the folk singer who became a dramatic star as "Big Daddy" in the Pulitzer prize play, "Cat on a Hot Tin Roof."

Burl, who doesn't own even a rowboat at present, bought a complete set of battleship flags at a sale of government surplus supplies. Wrapping one of the flags around his 290-pound bulk, he said cheerfully:

"I've always wanted a set of ship signal flags, although I really don't need 'em battleship size. Now I got 40 of 'em. Do you think maybe I could get a seamstress to turn some of 'em into sport shirts?"

The huge old-fashioned apartment in which Burl and his wife, Helen, live with his 6-year-old son, Alexander, is crowded with souvenirs of his travels.

"Isn't this a wonderful thing to split a head open with?" inquired Burl, holding up a Maori war club from New Zealand. "And how do you like these parade drums I picked up for 12 bucks apiece? Gonna make 'em into lamps. Got 'em at another government surplus sale. You can't beat those surplus sales for bargains. Never can tell what you'll be able to pick up."

Burl walked over and patted on the head two drowsy looking wooden ship figureheads.

"This one is Vasco da Gama, and the other is Pocahontas," he said. "Seen a lot of salt water, these babies. Got 'em both in England during my last concert tour.

"I bring junk home from all over the world. Helen complains about it, but after it's here a while she gets so she likes it as much as I do."

Burl settled back comfortably in a big overstuffed couch. The phone rang.

"Let it ring," he said. "I don't like to talk on the phone."

The phone bell died into silence.

"I like sailing," Burl said. "If I didn't have to earn a living I'd spend the rest of my life riding around on a boat.

"That's the trouble with this world: Life is too short. You're lucky if you can get one thing done, let alone all the things you want to."

"I've got all kinds of hobbies," he went on. "I like to write books, and I've always wanted to own a dude ranch. I was going to buy me a Western ghost town some years back, but there turned out to be too many on the market. Couldn't make up my mind.

"I'd also like to own a goat cheese farm. I had 28 goats once in California. They call 'em eating goats there, and they use 'em to clear the land. They'll eat practically anything that grows."

Ives says he has only two major theatrical goals left now. He'd like to play Falstaff sometime, and he'd like to make a world tour with a cameraman and soundman and record all kinds of national folk music and dances.

"But right now I'm learning to ride a new Italian motor scooter. It's more fun than a Rolls-Royce."

There may be somebody on Broadway who gets more zest out of living than Burl Ives. If there is—he's keeping it to himself.

For Women Only: You Are Better Drivers Than Men

By INEZ ROBB

This column is for women only, mainly because men won't want to read its message and wouldn't believe it if they did. Men don't want any part of any column that says women are better automobile drivers than they are, and that's just what this column is about to say.

My authority for this cluster of laurel for the ladies is Floyd J. Pemberton of Detroit, sound of wind, limb and mind, who has a mittful of laurel all his own.

The American trucking industry recently named Mr. Pemberton the 1955 Truck Driver of the Year, and he has been in New York with his pretty wife celebrating his election.

Mr. Pemberton, who served two hitches in the Marine Corps, has been pushing a truck for the past 12 years. So his is the voice of experience when he opens up on the subject of that great phenomenon: Driver Americanus.

And it is his considered opinion that behind the wheel of a car, the male of the species is far more deadly than the female.

"For one thing, you never find a woman out hot-rodding it around the country," said Mr. Pemberton, 34, a tall, beefed-up, soft-spoken voter who looks like that mythical person known as the typical American citizen.

"And for another," he continued, "women make much better drivers because they're just naturally more cautious on the road than men. For example, she'll wait for the lights, like the law says. And she don't cut corners.

"And for another thing, when a woman approaches a sign about the speed limit, she really reads it. But you take the average man driver: he just hardly glances at it and shoots on."

Mr. Pemberton taught his wife Bonnie to drive, and today when they go on a vacation he feels so safe with her at the wheel that he crawls onto the back seat and goes to sleep.

"A lot of folks say a man shouldn't ever teach his own wife to drive, but I taught Bonnie," Mr. Pemberton explained. "A husband doesn't always have patience with women. And what a husband has to have to teach a wife to drive is patience. If a husband gets irritated and hollers at his wife, why, naturally she gets nervous and upset.

"A husband has just got to keep hold of his temper and keep his voice down when he's teaching his wife to drive. It's better he should be a little nervous than her. That's all there is to it."

It is Mr. Pemberton's experience that in the past five or six years drivers on the road have all become Lord Chesterfields, with the result that truck and passenger drivers no longer lean out the window to holler their uncensored opinons of one another.

Mr. Pemberton also stoutly insists that any roadside diner or dogwagon consistently patronized by truck drivers is certain to provide good chow also for the wayward tourist.

"Particularly if he orders the steaks and chops and stuff that hasn't been prepared the day before," he said, and then sounded one note of warning, "but lay off the meat loaf!"

(Distributed by United Feature Syndicate, Inc.)

WASHINGTON LETTER

Ex-Congressman's Wife Well Versed On Capital

By JANE EADS

WASHINGTON (AP)—Probably no one is more devoted to the Nation's capital or as enthusiastic about interpreting its historical development than Myrtle Cheney Murdock.

The wife of John R. Murdock, former Democratic congressman from Arizona, has been poking around Washington's nooks and crannies, burrowing into their background, ever since she came here in 1936. Her curiosity led her to uncover many little known but highly interesting facts about "Uncle Sam's headquarters." She fairly popped with knowledge and she yearned to share her findings with other Americans. Finally in 1948 she wrote a book on the subject.

"I waited 12 years for somebody else to do it," she told me at the time. "Nobody did, so I had to." This first book, "Your Uncle Sam in Washington," was dedicated to her husband, for whom she worked as a clerk on Capitol Hill 12 years.

In the zestful little volume, now used in schools and libraries, she wrote a chapter about Constantino Brumidi, the artist who spent 25 years decorating the walls and dome of the Capitol with frescoes and died after a fall from a scaffolding, impoverished and unsung. After digging up enough facts on him she wrote a book on him in 1950. In 1952 she did a companion book to "Uncle Sam in Washington." Now she has come forth with "National Statuary Hall," a tome that brings life to the 86 bronze and marble statues in the Capitol, 76 of which were given by the states and 8 by congressional commission.

When Murdock decided to stay on in Washington to do some research on a book of his own after his defeat for re-election in 1952, Mrs. Murdock got herself a job as a Capitol guide. "Since I had been doing so much studying and taking so many visitors around on my own I decided I'd make a good guide," she told me. "Now, I'm doing something I really like and getting paid for it.

Mrs. Murdock, or rather Dr. Murdock, began teaching in a rural Missouri school at 15, has raised a family, and earned her doctor's degree in education at George Washington University here. Her husband says she's the best informed person on the Hill.

"She's never done a better job of school-teaching in all her life than she is doing right now," he told me.

"I would like to live long enough to write a book about William Tyler Page, who wrote "The American's Creed," " Mrs. Murdock said. "He wrote the Creed in 1917. He's been almost forgotten. A good many students don't know him, or the Creed. He spent 62 years in the Capitol, starting as a page boy way back in 1880. He became many things. He was clerk of the House for 13 years. Americans ought to know more about him."

Russian Disarmament Plan Is Full Of Vague Language

By JAMES MARLOW
AP News Analyst

WASHINGTON (AP) — You can drive a truck through the holes—two big ones—in the latest Russian disarmament proposal.

1. This country has established a ring of military bases around Russia with the permission of friendly countries. From those bases American planes could make instant retaliation on the Russians if they began an attack.

As part of its disarmament plan, Russia wants the United States to give up those bases. This is something Congress would never let the President agree to unless this country could be sure Russia was not able to begin a world war.

2. This country has insisted that for real disarmament—and real disarmament means destroying all atomic weapons all over the world so there could be no atomic war—there would have to be inspections teams in each country to be sure no atomic weapons were being concealed or made.

But in their disarmament proposals the Russians, while suggesting that atomic weapons be outlawed, are vague to the point of incoherence when explaining how these international inspection teams could check thoroughly enough to be sure there was not, and could not be, any cheating.

For those two reasons the Russian proposals will probably get no place although this country will give them attention. This country has to give them attention.

The Russians made good propaganda for themselves. Their disarmament offer no doubt looks pretty good to American allies who live closer to Russia, and a possible atomic war.

But the very proposals raise a question: Why did the Russians make them at this particular time? American officials here don't pretend to know. All they can do is what anyone else can do? guess.

The big Western powers — the United States, Britain, France—got some world good will this week by proposing Russia sit down with them in peace talks. The Russians haven't yet accepted, but seem likely to.

In the meantime, they came out with their disarmament offer, perhaps in an effort to offset the good reaction the Allies got from their peace-talk offer.

It is always possible the Russians have good intentions. But they'll have to do some proving on that point. The inclination in this country is to look for a gimmick.

RADIO-TV REPORT

By WAYNE OLIVER

NEW YORK (AP)—Television Viewers will receive a sharp reminder Monday night that not all big telecasts go to home sets.

There will be a nationwide telecast of Rocky Marciano's defense of his world heavyweight boxing championship against Don Cockell in San Francisco, but it will go only to theaters.

Boxing fans who want to see the telecast will have to pay about $3 on the average at one of the 80-odd theaters being linked for the event by Theater Network Television. Those who stay home can tune in a radio broadcast.

The event points up the widespread but relatively unpublicized use of closed circuit TV for entertainment, sports and business and industrial meetings.

It's the 12th theater telecast of boxing by TNT, the last previous one being the second Marciano-Ezzard Charles fight.

TNT and the rival Box Office Television both have done numerous closed circuit telecasts of nationwide sales conferences for industrial and business concerns.

BOT has done two theater telecasts of Metropolitan Opera performances, one in 1952 and the other last fall, and several of Notre Dame football games.

The big broadcasting network companies also have staged numerous closed circuit telecasts not transmitted over the air to home sets.

Participating theaters have found some of the boxing bouts and football games profitable, some not so. One entertainment event that didn't do well on closed circuit TV was the telecast in March of a special show by American National Theater and Academy to 33 theaters. Only one theater was a sellout and many had more seats empty than occupied.

LITERARY GUIDEPOST

THE INNERMOST CAGE. By Katherine Talbot. Putnam.

Frances Siddorn, successful writer, has one handicap. At 11 she was orphaned in a mid-Pacific lifeboat when her parents died before her eyes. The memory of that survives bitterly, outlasting wealth, fame, two marriages and other distractions. Some of these distractions are pretty rugged, like the mother of her first husband who lives with her and her second husband, a handyman who beats his wife; the wife who likes it; and Perryn, a girl, who has youth, looks, innocence, and parents who didn't die in a ship wreck. For one novel there are too many odd sticks, and they are sticks, too. Miss Talbot has lost ground since her first book of a couple of years ago.

• • •

A MAN IN HIS PRIME. By Gilbert Phelps. John Day.

Does being "in his prime" mean at his fittest, or not quite so fit as he used to be? That's what worries Corrie all through this sentimental little novel. With his wife, hatching ideas of her own, he won't philander with Gaenor, who wants to, and will with Miranda, who wants to perhaps too much. It's a reassuring story, though without the intensity of this Englishman's earlier work.

• • •

THE CAPTIVE CITY By John Appleby. Sloane.

As World War II rolled back from Greece and left a civil war, some Greeks and some English are trapped by rebels in an Athens hotel. The besieged are determined to sell their lives dearly. But there appears to be a traitor in their midst. Appleby covers up for him to the end, and then for an extra fillip makes his hero undergo that double jeopardy that courts don't like and readers love.

Polylingual Job

GALVESTON, Tex. (AP) — Charles T. Meyers has retired after 13 years as government foreign meat inspector for the Ports of Galveston, Texas City and Freeport, Tex. He had to be able to say "Meat Inspector" in 16 languages.

Recruiting Is Studied By SW

By MAX B. SKELTON

HOUSTON (AP)—Alleged recruiting violations were the big problem today as Southwest Conference faculty representatives began (2 p.m.) their annual spring meeting.

Texas A&M added emphasis yesterday to the major item on the governing body's agenda by announcing that two high school seniors had been declared ineligible to participate in the Aggie athletic program.

Both athletes—Bob Manning, Yoakum quarterback, and Tom Sestak, Gonzales end—had signed Aggie letters of intent. This normally would prevent them from playing for any other Southwest Conference school unless they gave up their freshman and sophomore eligibility.

The conference now must rule on the status of their eligibility, elsewhere. Manning has expressed a hope to switch to Texas, Sestak to Baylor.

No details of the cases have been released.

Dr. Chris Groneman, A&M athletic council chairman and faculty representative, last night elaborated his original announcement only to the extent the boys would be ineligible "not for one year or two years but all the time once they enroll at Texas A&M."

Howard Grubbs, conference executive secretary, investigated the cases but said he must report to the conference before discussing the matter publicly.

Prior to the A&M announcement it had been known two schools planned to file protests here over certain recruiting activities by a third conference member. Manning and Sestak were not involved in these protests.

A spokesman for one of the two schools said last night NCAA officials are aware of the situation but as yet have not entered the investigation.

There was some speculation today the faculty representatives may break precedent and sanction release of full details of the Manning and Sestak cases. In the past, it has been customary to release only rulings affecting the eligibility of individual athletes.

The group is to meet again tomorrow morning.

No announcements can be expected before noon tomorrow.

Clippers Beat Those Erring Against Them

By The Associated Press

Err against Corpus Christi, and the Clippers will beat you. That's one reason they've led the Big State League virtually every day since season's start.

Corpus Christi defeated its nearest competitor, Port Arthur, 2-1 Thursday night on a Seahawk error in the ninth inning. Corpus Christi broke a 1-1 tie when Port Arthur second baseman Johnny Lucadello threw wild trying to complete a double play. His throw let in the winning run.

The victory stretched Corpus Christi's league lead to three games.

Third-place Galveston, six games behind, couldn't play at Harlingen because of mud.

Tyler, in fourth place, split a doubleheader at Waco. Waco won the opener 7-4, and Tyler took the nightcap 3-2.

The Pirates scored all seven runs in the fourth inning in winning the first game. Joe Duhem and Herman Cortez hit 3-run homers, and Bill Phillips got one with nobody on base.

Tyler's winning margin in the second game resulted from Ted Browning's 3-run homer in the fifth inning.

Seventh-place Austin and last-place Texas City also split a doubleheader at Austin. Texas City won the first game 7-0, Austin the second 1-0.

Elmer Toth pitched 4-hit ball for the Texas City triumph. It was his fourth straight victory. He struck out one and walked one. The Texans won the game with six runs in the fourth inning.

Hillory Stanton received the pitching victory for Austin in the nightcap—and also drove in the run. He flew out to right field, but Earl Hochstatter scored after the catch. Stanton had to leave with two out in the last inning because of a blister on his throwing hand. George McDuff relieved him.

Houston Moves Into Net Semi-Finals

TULSA (AP)—Playing as anticipated, the Houston Cougars moved into the Missouri Valley Conference tennis semi-finals today with two singles players and two doubles teams.

Winning the singles competition for the Cougars were John Been, 1954 Valley king, and Ron Sawyer.

Houston's No. 1 netman, Bob Lovelace, was upset by Oklahoma A&M's C. J. Hixson in the quarterfinals, 6-3, 6-0.

In singles play today, Been meets Earl Clark, Detroit, and Hixson tangles with Sawyer. Houston's doubles team of Been and Lovelace plays Bradley's Dave Tucker and John Clarno.

The second Cougar team of Sawyer and John Lawhon verses Aggies Hixson and Myron Roderick.

Midland Woman Is Moving In Tourney

ALBUQUERQUE (AP)—Pat Stapler, Midland, Tex., one of the favorites, played near-perfect golf to eliminate Audrea Palmer 4 and 2 in the opening round of the Southwest Women's Golf Tourney yesterday.

Marion Rogers, Mesa, edged out Agathe Lee, El Paso, 3 and 2.

Mrs. Stapler was to meet Dorothy Pease, Phoenix, in today's round.

The tournament runs through Sunday.

Ira Rodgers, West Virginia University golf coach, has been on the University coaching staff for 35 years.

The STANDINGS

FRIDAY'S BASEBALL
By The Associated Press
(Eastern Standard Time)

AMERICAN LEAGUE

	Won	Lost	Pct.	Behind
Cleveland	19	8	.704	—
Chicago	16	9	.640	2
New York	14	10	.583	3½
Detroit	15	11	.577	3½
Washington	11	15	.423	7½
Kansas City	10	15	.400	8
Boston	11	17	.393	8½
Baltimore	8	19	.296	11

FRIDAY'S SCHEDULE

Cleveland at Washington, 7 p.m.—Garcia (3-3) vs. Stobbs (0-1)
Chicago at Baltimore, 7 p.m.—Pierce (2-1) vs. Wilson (1-3)
Kansas City at Boston, 7:30 p.m.—Cecerarelli (0-1) vs. Nixon (4-2)
Detroit at New York, 1 p.m.—Gromek (5-1) vs. Ford (3-1)

THURSDAY'S RESULTS

Boston 12, Kansas City 7
Washington 3, Cleveland 0
Chicago 6, Baltimore 2
Only games scheduled

SATURDAY'S SCHEDULE

Cleveland at Washington, 1 p.m.
Chicago at Baltimore, 1 p.m.
Detroit at New York, 1 p.m.
Kansas City at Boston, 1 p.m.

SUNDAY'S SCHEDULE

Chicago at Washington (2), 12:30 p.m.
Cleveland at Baltimore (2), 1 p.m.
Kansas City at New York (2), 1 p.m.
Detroit at Boston, 12:30 p.m.

NATIONAL LEAGUE

	Won	Lost	Pct.	Behind
Brooklyn	22	4	.846	—
New York	13	11	.542	8
Milwaukee	14	12	.538	8
Chicago	14	14	.500	9
St. Louis	10	12	.455	10
Pittsburgh	11	15	.423	11
Cincinnati	9	16	.326	12½
Philadelphia	8	17	.320	13½

FRIDAY'S SCHEDULE

Philadelphia at Cincinnati, 1:30 p.m.—Meyer (0-4) vs. Ridzik (0-2)
Brooklyn at Milwaukee, 2:30 p.m.—Loes (3-1) vs. Buhl (1-3)
Pittsburgh at Chicago, 2:30 p.m.—Littlefield (3-2) vs. Rush (1-2)
New York at St. Louis, 4:30 p.m.—Gomez (1-3) vs. Lawrence (1-2)

THURSDAY'S RESULTS

Milwaukee 2, Brooklyn 1 (12 innings)
Chicago 4, Pittsburgh 0
New York at St. Louis, postponed, rain
Philadelphia at Cincinnati, postponed, rain

SATURDAY'S SCHEDULE

Brooklyn at Cincinnati, 1:30 p.m.
Philadelphia at Milwaukee, 2:30 p.m.
New York at Chicago, 2:30 p.m.
Pittsburgh at St. Louis, 8 p.m.

SUNDAY'S SCHEDULE

Brooklyn at Cincinnati (2), 1:30 p.m.
Philadelphia at Milwaukee (2), 2:30 p.m.
New York at Chicago (2), 2:30 p.m.
Pittsburgh at St. Louis, 2 p.m.

Lutheran Scores Its Fourteenth Straight

SEGUIN (AP) — Texas Lutheran College wound up the baseball season last night with a 2-1 victory over Rice. It was the 14th straight triumph and gave Lutheran a season record of 15-3 against the best opposition Coach John Kramer could find.

This is the top record for college baseball in the Southwest this season.

Managers Of Heavies Readying For Fight

By BOB MYERS

SAN FRANCISCO (AP)—The managers of heavyweight champion Rocky Marciano and his English challenger Don Cockell appear today before the California Athletic Commission to debate the issues of rules, the weight of the gloves and the size of the ring for the 15-round title fight Monday night.

No one looked for any bloodletting. But there was every reason to anticipate enough oratory to fill the Congressional Record.

Briefly presented, as the fighters themselves remained in their respective camps to train for actual combat, the issues involved:

The use of eight-ounce gloves, as California law requires for all divisions over 147 pounds, instead of the six-ounce gloves common in other states for title matches.

Marciano's manager Al Weill roared disapproval of the eight-ouncers. John Simpson, for Cockell, expressed displeasure, although he was not as vociferous as Weill. After all, Marciano is noted as a knockout puncher.

The state law was expected to prevail by unanimous decision.

Then there was the size of the ring. California law says it can be anywhere between 16 and 24 feet wide.

Promoter Jimmy Murray has already installed a 16-foot ring in Kezar Stadium. It is, he says, more adaptable, especially for the many news cameramen who will photograph the fight.

The 16-footer is quite all right for Marciano. If Cockell has any plan of running, there will be less room to run.

Simpson said he wanted to compromise.

"We feel that a 24-foot ring would be to the advantage of Cockell and a 16-foot ring favorable to Marciano. So we propose a compromise of 20 feet."

Both fighters apparently have wound up their severe sparring drills and little or no heavy action is in prospect.

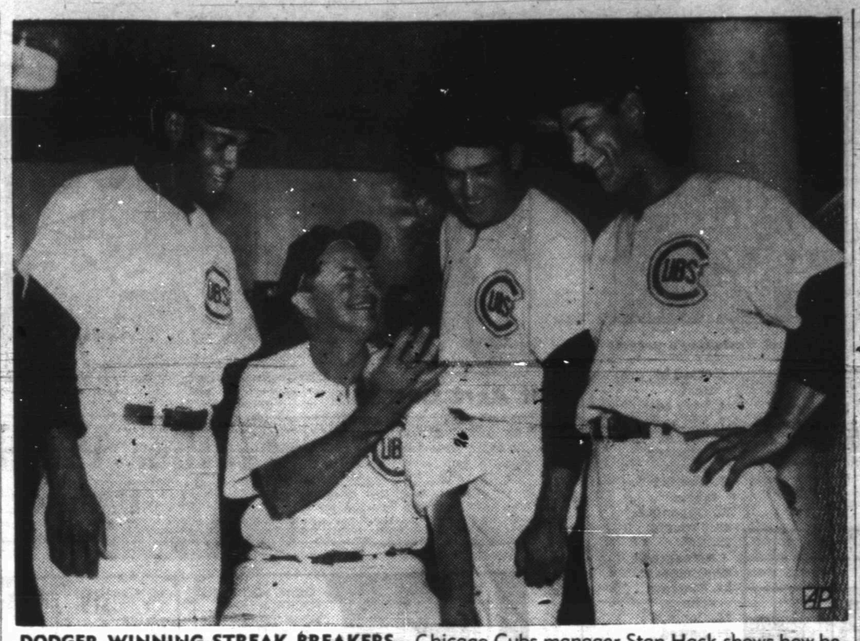

DODGER WINNING STREAK BREAKERS—Chicago Cubs manager Stan Hack shows how he bit off his finger nails during the course of the game with the Brooklyn Dodgers in Chicago. Looking on are three players that helped the Cubs break the Dodgers winning streak. Left to right are: Ernie Banks, who hit a grand slam homer; Dee Fondy, who homered with two on base, and Jim Davis, the winning pitcher.

Pony League Mothers To Re-organize

A meeting has been called of all mothers of Pony League baseball players for 4 o'clock tomorrow afternoon.

Mrs. Harold Brown, who was one of the officers of the mothers' club last year, said the meeting will be held at the Pony League concession stand at the baseball field in Towle Memorial Park.

The mothers will re-organize for this year, electing officers and setting up concession schedules. The club annually operates the concession stand, selling such refreshments as hot dogs, cold drinks, and candy. This not only raises money to help replace Pony League equipment but serves as a convenience to those who must go to the field in the evening before they have time to eat.

The mothers' club is divided into four organizations, one for each team in the league. The women then set up their concession stand work so mothers will not be working in the stand at the same time their boys are playing. The women will clean the concession stand tomorrow, Mrs. Brown said.

Officers last year were Mrs. Harry Ward, president; Mrs. Brown, vice-president; Mrs. Ollie Bruton, secretary; and Mrs. R. M. Phillips, treasurer. Mrs. Ward and Mrs. Phillips have both graduated from the organization, since their sons have become too old for Pony League play.

SPORTS

Hermleigh Blasts Sun With 14-1 Win

The Tigers, idle so far this week in the City Baseball League, have suddenly found themselves in the position of defending first place in the league.

That's what they'll be trying to do tonight and tomorrow night in league games, both of them against Tri-Service. One of these is a makeup game. Play starts at 7:30 p.m. each night.

The Tigers got to the top through Hermleigh's stomping Sun 14-1 last night in the first game the league has had which was not close. Sun had been leading the league, and Hermleigh was in the cellar.

Hermleigh's first five batters in the game blasted singles off Sun hurler Don Ballard. They were Clarence Minton, Sam Houston, Geral Mac Greene, Ray Isaacs, and Henry Gafford. Minton got home. Houston was put out at second. Greene and Isaacs both got home before the inning was over. One more single was hit in that frame by Denzil Kight.

The Hermleigh team made it 7-0 in the second, Ballard started that inning for Sun. After walking Robby Robinson, allowing a triple to Bill Voss, and giving up a single to Minton, he relinquished the mound to Dick Sparks and took up Sparks' first base position. Hermleigh was still loaded, however. The team got six hits off Sparks. Four runs were in by the time that inning ended.

A walk by Gene Kirby and singles by Sparks and Jimmie Smith got in one run for Sun in the third, but Hermleigh came back with two runs in that inning when Voss tripled, Minton walked, and both got home on an error.

Sun had finished scoring, and Hermleigh didn't score again until the sixth, when the team gained five more runs. Kight singled, Robby Robinson singled, and Voss got on by an outfielder's error. That was followed by a single by Minton. Isaacs later walked, while Gafford got on by error, and the last of the five runs got home.

Voss pitched the entire game for Hermleigh and allowed only two hits. He struck out nine and walked seven. Ballard allowed eight hits, walked one, and fanned one, while Sparks gave up six hits and six walks while striking out four.

LEAGUE STANDINGS

Teams	W	L
Tigers	1	0
Sun	2	1
Tri-Service	1	1
Hermleigh	1	3

SUN (1)	AB	R	H
Kirby, 3b	1	1	0
Sparks, 1b, p	4	0	1
Smith, c	2	0	1
Dieke, 2b	3	0	0
Tanner, ss	4	0	0
Cox, cf	2	0	0
McArthur, lf	3	0	0
Walker, rf	3	0	0
Baker, rf	0	0	0
Ballard, p, 1b	2	0	0
Totals	24	1	2

HERMLEIGH (14)	AB	R	H
Minton, 2b	5	4	3
Houston, rf	6	0	0
Greene, cf	3	2	1
Isaacs, lf	2	2	1
Gafford, 1b	5	0	1
Bowers, ss	3	0	0
Kight, c	4	1	3
Robinson, 3b	4	2	2
Voss, p	5	3	3
Totals	37	14	14

Sun	001	000	0— 1- 2-6
Hermleigh	342	005	0—14-14-1

Texas Favored In S'west Track Meet

HOUSTON (AP) — Preliminaries in track events and the finals in the javelin open the 40th annual Southwest Conference track and field meet today with Texas a heavy favorite to win its 23rd title.

The team championship will be determined tomorrow afternoon when the finals in 15 other events will be held.

A championship is being awarded in the freshman division for the first time, with no top favorite being picked from among Texas, Baylor and Texas A&M.

All freshman field event finals were held today.

Clyde Littlefield, Texas coach 35 years, has entered 24 men in each division. Littlefield is seeking his 20th varsity team championship. Charles Renfro, Texas, and Ed Kessler, Rice, were the top contenders in today's javelin throw. Renfro entered the meet with the best season record. A throw of 194 feet 8¼ inches. Kessler has been hitting 190 feet regularly.

Seven conference records may be broken or tied — the 100 and 200-yard dashes, 440 relay, mile relay, half mile, mile and pole vault.

Dean Smith of Texas twice has broken the 100 record of 9.5 and has tied the 220 mark of 20.4. The Longhorn sprint relay team has tied the world record of 40.5. Compared to the conference mark of 41.1.

Texas, Southern Methodist and Rice have bettered the 3:13.9 record for the mile relay.

Dick Forester of Texas has a 1:50.8 for the half mile, compared to the record 1:52.1. Teammates Tom Rogers and Hulen Hale have been under the mile record of 4:17.2

Stephen James of Rice has done 13-11 in the pole vault, compared to the record 13 feet 10⅛ inches.

Interest in the new freshman meet centers on the high jump, where the 6-foot-8 freshman record set last June in Abilene by Art Carder of Washburn University is in danger.

Clarence Miller of SMU has done 6-6, while Baylor's Tom Kelly and Fred Bentley have jumped 6 feet 7¾ inches.

Sophs Setting Pace In SW Tennis, Golf

HOUSTON (AP)—Sophomores from Texas and Rice are setting the pace in the Southwest Conference tennis and golf tournaments.

Sammy Giammalva of Texas extended his perfect collegiate tennis record with two impressive victories in yesterday's opening rounds.

Rice's John Garrett, 19-year-old Houston city champion, held a two-stroke lead at the halfway mark of the 72-hole medal play golf meet. The final 36 holes were on schedule today.

Giammalva, pre-tournament favorite, was paired in today's semi-finals against Matt Murphy of Southern Methodist. Johnny Hernandez, the 1953 and 1954 titlist from Texas, met teammate Tommy Springer in the second match.

The Longhorns also had two teams in the doubles semifinals. Giammalva and Hernandez were to meet Clayton Williams and John Zimmerman of Rice. Springer and Dave Snyder were paired against Ed White and Bill Rogers of Baylor.

The championship matches will be played tomorrow.

Garrett had a 79-77—156 yesterday on the 6,586-yard, par 72 Brae Burn Country Club course to take his two-stroke lead over Davis Love of Texas. Love had a pair of 75s.

Southern Methodist's Floyd Addington, the co-favorite with Garrett, jumped to a 79-77—156.

Giammalva trailed 2-5 in the first set of his opening match but came back to defeat Don Dixon, Texas A&M, 7-5, 6-0. He then won the first 10 games from Charles Lee Gordon of Texas Christian, for a 6-0, 6-1 victory.

Hernandez defeated Williams, 6-1, 6-2, and Dick Davis of Southern Methodist, 6-0, 6-1. Springer turned back Dale Miller of Rice, 6-2, 6-1, and Bobby Wertheimer, Southern Methodist, 6-2, 6-4.

Murphy eliminated Zimmerman, 6-2, 6-4, and Gene Kinard, Texas A&M, 6-2, 6-3.

Albuquerque Barely Holding Its Lead

By The Associated Press

Albuquerque took it on the nose in the West Texas-New Mexico League last night, but still hung on to its narrow one-game margin over a closely bunched pack.

With Amarillo moving out of the cellar, there are only six games separating the first and last clubs in the league. Five teams are less than three games back.

Plainview got the clutch pitching it needed to blast Albuquerque 10-1 in the most lopsided game of the evening. Pampa nosed out El Paso 7-6 to dump the Texans into the eighth spot, falling past Amarillo which took an 8-3 verdict over Abilene. In the only other game last night, Clovis scored the winning run on an error to edge out Lubbock 6-5 in 10 innings.

The clubs all stay in the same locations Friday night.

'Sore Arm' Jones Pitches No-Hitter

By ED WILKS
Associated Press Staff Writer

It's getting so that only sometime guys, castoffs and sore arms pitch no-hitters in the major leagues any more. The big name pitchers just come close.

Toothpick-chewin' Sam Jones, a 6-4 right-hander whom Cleveland gave up on because of a sore arm, added to the trend by handcuffing Pittsburgh's Pirates without a hit in a 4-0 victory for the Chicago Cubs yesterday.

It was the first no-hitter since last June 12, when Jim Wilson stopped Philadelphia cold 2-0 for the Milwaukee Braves. Wilson had been around since 1945, getting trials with the Boston Red Sox, St. Louis Browns and the Philadelphia A's before joining the Braves in Boston in '51. Now he's with Baltimore.

The most recent no-hit success before Wilson's was the 6-0 job a lad named Bobo Holloman hung on the Athletics for the Browns in 1953. He did it in his first start for St. Louis, but won only two more that season while losing seven. From there he trailed off to the minors.

You have to go back to 1952 before you find names like Virgil Trucks and Carl Erskine in the no-hitter list. Since then, the big guys in the majors have just missed.

Jones, 29, made it tough on himself at Wrigley Field yesterday by walking the bases full with none out in the ninth.

Then he dug deep and threw just one more pitch outside the strike zone while fanning Dick Groat, Roberto Clemente and Frank Thomas to become the first Cub to hurl a no-hitter in 40 years and the first Negro ever to do it in the majors.

Jones, part of the winter deal that sent Ralph Kiner to Cleveland, walked seven and fanned six. The Cubs backed him up nicely in the field and tagged loser Nelson King and Vern Law for 15 hits, one Ted Tappe's homer.

The lone other National League game also was spectacular. Del Crandall broke it up in the 12th with a home run off Ed Roebuck—his first hit in 24 at bats—that gave Milwaukee a 2-1 victory over Brooklyn. The Dodgers now have lost two straight, after winning 22 of 24.

Rain postponed Philadelphia at Cincinnati and New York at St. Louis.

In the American, Maury McDermott and Washington broke Cleveland's winning streak at six games by a 3-0 count, beating rookie Herb Score despite only two hits off the lefty in six innings. Chicago beat Baltimore 6-2 with four runs in the ninth and Boston whacked Kansas City 12-7. Detroit and New York were idle.

At Milwaukee, Gene Conley went all the way for the Braves, hooking up in a duel with Carl Erskine for 11 innings. Erskine was lifted for a pinchhitter and Roebuck came on in the 12th. Crandall smacked his second pitch.

Conley, now 4-1, gave six hits to Erskine's nine. Hank Aaron's second-inning homer and Sandy Amoros' blast in the fourth took care of the only other scoring. Danny O'Connell's terrific stop of Duke Snider's smash helped check Brooklyn in a rocky 11th for Conley, who got Jackie Robinson on a pop up to end it with the bases loaded.

Cleveland couldn't do much of anything against McDermott, who granted just four hits in his best performance since joining the Senators in a 1953 winter deal with Boston.

Score fanned seven, tying the Yankees' Bob Turley for the major league lead with 57, but walks got him in trouble. Mickey Vernon singled home the first run after a walk and a wild pitch. A walk, stolen base, Ed Fitz Gerald's infield single and an error scored another in the fourth. The third run came off Art Houtteman, who replaced Score after the sixth.

The leading active major league consecutive-game streak came to an end in the game as Eddie Yost, Washington third baseman with a string of 838 straight games, was sidelined by tonsilitis.

The White Sox moved to within two games of the first-place Tribe on a walk, three singles and Jim Rivera's two-run double in the big ninth inning. Harry Dorish was the winner.

Boston kicked up its first real storm in a long while, smacking 15 hits off three A's pitchers. Vic Raschi, attempting a comeback, was jarred for seven runs in the first two innings. Gene Stephens and Jackie Jensen homered for four of Boston's five runs in the second. Gus Zernial's ninth and 10th homers and Bill Renna's fourth accounted for the A's runs as Ike Delock won it with help from Tom Hurd.

SCRIMMAGE SET HERE TOMORROW

The Snyder Tigers, now showing much improvement in their second week of spring training will hold another intra - squad scrimmage tomorrow.

John Conley, head coach, said the team will scrimmage from noon until 1 p.m. on the high school football field.

The Tigers will finish spring training next week.

Friday, 13th, May Prove Unlucky For Texas League Leader

By BRUCE HENDERSON
By The Associated Press

Friday the 13th could be the night San Antonio falls from sole leadership of the Texas League.

The Missions must beat Fort Worth or share first place with Dallas or Houston.

San Antonio got in this spot by losing a doubleheader Thursday night to Fort Worth, 8-6 and 11-8. Dallas beat Houston 7-4, and those two ended up in a second-place tie one game behind San Antonio.

Houston and Dallas play again Friday night and the winner will land in first place with San Antonio if the Missions lose.

Fourth-place Shreveport defeated Tulsa 4-3, and the last-place team, Oklahoma City, beat Beaumont 4-2 in the 13th inning.

Fort Worth rightfielder Frank Marchio laid the hex on San Antonio in the Alamo City. All told, he drove in 12 runs with seven hits.

Lausse Holds Favorite Role Over Tiger

NEW YORK (AP) — Eduardo Lausse, the Argentina knockout artist, is a 2-1 favorite to score his 28th straight victory tonight when he faces strong-jawed Ralph (Tiger) Jones in Madison Square Garden.

The swarthy, 27-year-old middleweight contender has a .740 kayo percentage for 65 pro fights but he hasn't been hitting in the Jones' league. The Tiger has fought the best 160-pounders around and none have been able to drop him for the count. The only one to stop him was Henry Burroughs more than four years ago.

In compiling his 27 consecutive wins, including 25 by kayos, Lausse hasn't met a real "name" fighter. His last loss was a 10-round decision to Kid Gavilan in Buenos Aires 32 months ago.

Ranked as the No. 7 contender now, Lausse is pointing for a title shot at middleweight champion Carl (Bobo) Olson.

Jones, a stocky, 27-year-old from Yonkers, N.Y., has a 34-13-3 record with eight kayos. A strong body puncher with a straight, forward-moving style. Jones puts on a good show, win or lose.

He whacked out a decisive 10-round decision over Sugar Ray Robinson in Chicago Jan. 19. That earned him a nontitle fight with Olson. Outweighing Jones, 168 to 161, Bobo won decisively in Chicago Feb. 16. Jones rebounded to belt out George Johnson in five rounds April 8.

NBC will broadcast and telecast at 9 p.m. EST.

First Time In 35 Years, Sarazen To Miss The U.S. Open

NEW YORK (AP)—The U.S. Open golf championship is losing its last great link with the hickory shaft and knickers era—but not for good.

Doughty Gene Sarazen, who hasn't missed an Open in 35 years, said today he would not play in the 55th annual tournament June 16-18 in San Francisco. Instead, he will be at the microphone doing commentary for the NBC national telecast.

"This in no way is to be construed as retirment from big-time golf," he said. "Next year I hope to be back, trying to qualify for another shot."

Sarazen won the Open in 1922 and again in 1932 at Fresh Meadows, N.Y. He won the PGA three times, the British Open and the Masters. He now breeds cattle at Germantown, N.Y.

Shortstop Ernie Banks of the Chicago Cubs played the entire game on April 18 without a fielding chance.

Resigns At Marshall

MARSHALL (AP)—Charlie Flowers has resigned as athletic director and head coach of Marshall High School and will enter the life insurance business here.

NOW!
AIR COOLED CENTRAL AIR CONDITIONING by LENNOX
• No Water Bills
• No Cooling Tower
SNYDER HEATING and Air Conditioning Co.
2007 26th Ph. 3-4417

John Max
Boren & West
INSURANCE AGENCY
• Travelers Ins. Co. • Milwaukee Ins. Co.
• Commercial Casualty Ins. Co.
We Represent Only Strong, Reliable Capital Stock Companies
Phone 3-6911 2614 Ave. S

PRINTING
Feather Printing Company
Print Anything — Appreciate Everything
Letter Press Offset
1907 25th St. Phone 3-6131

Floor Sanders and Edgers For Rent
Barrow Furniture Co.
2112 25th Street Snyder, Texas

AUTOMOBILE
Refrigerated Air Conditioners
Factory Installation
24-Hour Service
—Any Make Car—
DENSON
Gulf Service
300 E. Highway

McDONALD'S
Appreciation Offer!
FREE!
We Are Giving Away 10 Five Piece Place Settings of Our Fine Dinnerware.
SATURDAY, MAY 14TH
Come In Now and Register

MODEST MAIDENS

Trademark Registered U. S. Patent Office

"This bird house cost more than the others—it had a family of birds already in it!"

Miss Your Paper?

DIAL 3-5486
WEEKDAYS: BEFORE 7:00 P.M.
SUNDAY: BEFORE 10:00 A.M.

Crossword Puzzle

ACROSS
1. Cognizant
6. One who takes vengeance
13. Lateral boundaries
14. Bitter regret
15. Laugh boisterously
16. Part of a locomotive
17. Viper
18. Build
20. Incline
22. Insane person
25. Pleasure jaunts
28. About
29. Breed of cattle
31. Smooth
32. Spanish hero
34. Auctions
36. Greek letter
37. Sun disk
39. Biographies
41. Type measure
42. Stringed instruments
44. Middles
46. Electrified particles
48. Underdone
49. Possessed
51. Guido's note
53. Weary
56. Take too much food
58. Sheeplike
59. Merit
60. Thin and vibrant

DOWN
1. Beast of burden
2. Conquer
3. Embellish
4. Peruse again
5. Properties
6. Curve
7. Kind of meat
8. Live coal
9. Not any
10. Man of eminence
11. Worm
12. Twilled fabric
19. Opponent
21. Trouble
22. Not widespread
23. Oneness
24. Stomach ache
26. Come in
27. Sewed joints
30. At no time
33. Ridicules
35. Legislator
38. Late: comb. form
40. Endeavor
43. Scoff
45. Weird
47. Northern European
49. Scuttle
50. Hail
52. Dined
54. Purpose
55. Ruler of Tunis
57. About

Solution of Yesterday's puzzle

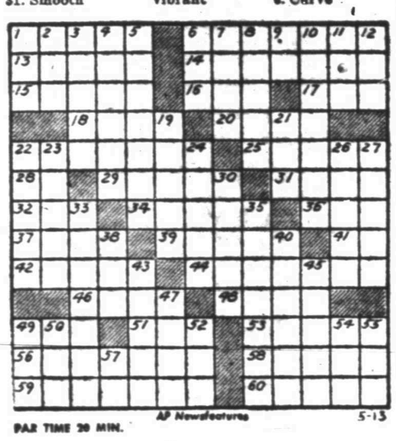

PAR TIME 20 MIN.

AP Newsfeatures 5-13

Half Acre Castle

Feather Printing Company
Phone 3-6131

KERRY DRAKE

REX MORGAN

Home Delivery of the Snyder Daily News Only 25c per Week

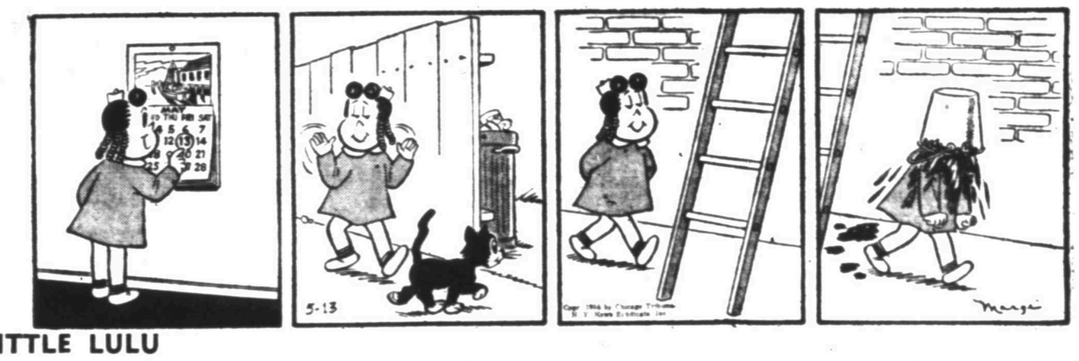

LITTLE LULU

DIXIE DUGAN

Dial 3-5486 for Snyder Daily News Want Ads

THE SAINT

JOE PALOOKA

MARY WORTH

FERDINAND

SCORCHY SMITH

OAKY DOAKS

DICKIE DARE

HOPOLONG CASSIDY

CATHOLIC MOTHER OF YEAR—The Rev. Edward Chrisman is shown above presenting a picture of Christ to Mrs. J. Dupont, Snyder's Catholic mother of the year for 1955, while Mrs. John Mengwasser, last year's mother of the year, and Mrs. Waylen Holder, president of the Women's Society of St. Elizabeth's Church, watch the presentation. The award winner was announced at a dinner meeting in the church Wednesday night. (Lee Watson photograph)

Rev. Hester Heads Ministers' Group

The Rev. J. Lennol Hester, pastor of the First Methodist Church, has recently been elected president of the Snyder Ministers' Fellowship.

Elected secretary of the group is the Rev. Jimmie Nelson, pastor of the Colonial Hill Baptist Church.

The ministers' fellowship is in the midst of a re-organization program. It now has 17 members. Rev. Hester said this week that invitations are being sent to all ministers here to attend the next meeting, which will be held on June 6.

At the fellowship's last meeting, the group voted to hold regular meetings on the first Monday of each month at 2 p.m. The First Methodist Church was selected as a meeting place because of its central location.

Two projects have been set up by the fellowship for immediate action. One includes the fellowship's scheduling of a minister to speak each third Sunday at 9 a.m. to the National Guard unit. The program calls for a 20-minute talk to guardsmen, held because the unit has all-day drills on those days and members are unable to attend church services.

The organization also has morning devotionals scheduled each week, Monday through Friday, at 9:15 a.m. on radio station KSNY and schedules ministers for the devotionals.

Rev. Hester said other projects of the fellowship will be planned in later meetings.

The new president succeeded the Rev. Glenn Ricketts, former pastor of the First Christian Church, who is now in Albuquerque, N.M. Rev. Hester has been in Snyder almost a year.

REV. J. LENNOL HESTER
. . . heads fellowship

JAMES ROSS WILKIE
. . . to speak Sunday

Native Of Scotland To Speak Here

The Rev. James Ross Wilkie, a native of Rutherglen, Scotland, will be speaker at Sunday morning services here at the First Presbyterian Church.

Now attending the Austin Presbyterian Theological Seminary on a Fulbright scholarship, Rev. Wilkie is a graduate of St. Andrews and St. Mary's College at St. Andrews, Scotland. He holds bachelor and master degrees.

During World War II, he served in the British Royal Navy three years, 18 months of which he spent in India and Ceylon. He has been at the seminary during the past year, according to the Rev. Jay Hendren, pastor of the church here.

This summer Rev. Wilkie will be assistant minister at the First Presbyterian Church in Tyler. He will return to Scotland in August to become assistant minister at the St. Giles Cathedral at Edinburgh.

ST. JOHN'S
Episcopal Church
42nd Street — Box 963
Church School—10 a.m.
Divine Worship—8 p.m.
Confirmation Classes Following the Service.
The Rev. William D. Boyd
Vicar

Church Honors Top Mother

Mrs. J. E. Dupont was honored as Mother of the Year from this parish at a covered dish supper held Wednesday night at St. Elizabeth's Catholic Church.

The Rev. Edward Chrisman spoke on "Mother of the Year" before introducing Mrs. Dupont as the 1955 selection. Her identity had not been revealed before Rev. Chrisman's announcement. A corsage and gift were presented Mrs. Dupont from St. Elizabeth's Altar Society by Mrs. Waylen Holder, president of the organization. She also presented a corsage to Mrs. John Mengwasser, 1954 Mother of the Year.

Mrs. Wendell Shifflett served as narrator for a motion picture film on the Basque and the Apparition of Lourdes.

Roses and spring flowers were used to decorate the banquet room.

Church To Use Old Hotel For Expansion

An old Snyder landmark is now being planned for use for expanding Sunday school enrollment at the First Baptist Church.

The church recently purchased the building known for years as the Alamo Hotel in the 1700 block of Twenty-sixth Street and directly north of the church auditorium.

The old building is not planned for permanent use but is planned for temporary Sunday school use until other facilities can be provided. Members this week were cleaning the building and putting it in shape for use.

Rev. Ferguson To Speak Here

The Rev. W. F. Ferguson, retired Baptist minister and former pastor of the First Baptist Church here, will be speaker at services during the next two Sundays at that church.

The Rev. G. M. Cole, pastor of the church, is in Miami, Fla., where he and his family are attending the Southern Baptist convention, which is annually attended by 15,000 to 20,000 persons. The family will return here about May 24.

Rev. Ferguson and his wife now live in Lubbock. He was pastor of the church here during the late 1920s and early 1930s for eight years.

David Oglesby, music-education director for the church, will be in charge of Wednesday night services.

Fellowship Night Is Slated At Ira Church

Tonight is fellowship night at the Ira Church of Christ, according to Bill Watson, minister at the church.

Members will gather at 7:30 p.m. for the covered dish snack and church planning and fellowship.

On Sunday, Bible school will be held at 10 a.m., morning worship services at 11, and evening services at 7:30.

Recreation Program For Summer Begins

A summer recreation program in the form of baseball for youths is now being conducted by congregations of the Scurry-Mitchell Baptist Association.

Many of the churches in the association have baseball teams of boys in the Royal Ambassadors, a youth organization in the churches. Intermediate and junior age boys participate in the program.

Among area churches with teams are the Union Baptist, Central Baptist at Hermleigh, First, Avenue D, and Green Hill Baptist churches of Snyder, Oak Street and First Baptist at Colorado City, and Baptist churches at Loraine and Roscoe.

NORTHSIDE BAPTIST CHURCH
16th and Ave. S
Jack Dean, Pastor
Missionary-Evangelistic-Premillennial

THE BIBLE CAN BE UNDERSTOOD

THE BIBLE WAS MEANT TO BE UNDERSTOOD. The Holy Spirit through Paul says, "How that by revelation he made known unto me the mystery; (as I wrote afore in few words; whereby, when ye read, ye may understand my knowledge in the mystery of Christ,) . . ." (Eph.3:3,4). The Bible is profitable for doctrine, for reproof, for correction, for instruction in righteousness, thoroughly furnishing the man of God unto all good works. (2Tim.3:16,17). This is not to say that men comprehend every passage. Admittedly, there are passages the meaning of which no one knows for sure.

EVEN CHILDREN CAN UNDERSTAND THE BIBLE—MUCH OF IT. And, they can understand it without a knowledge of Greek and Hebrew! "And that from a child thou hast known the holy Scriptures, which are able to make thee wise unto salvation through faith which is in Christ Jesus." (2Tim.3:14,15) Where did Timothy get this knowledge of the Scriptures? From his mother and his grandmother (2Tim.1:5). Parents today should teach their children the Bible. The Bible only will make Christians only!

THE BIBLE IS TO BE READ TO THE CHURCH (Col.4:16). If the Bible cannot be understood by the common man, why did the Holy Spirit order it to be read in the church?

IS THERE AN INFALLIBLE INTERPRETER OF THE BIBLE? This is claimed by some but if this is true, how is it that the "infallible interpreter" does not tell what all of the Bible means? Similar to other religious students, their scholars dispute among themselves as to what different passages mean. Why should this be? Why not ask the "infallible interpreter?" Does this not suggest that the "infallible interpreter" does not know either?

RELIGIOUS DIVISIONS ARE NOT DUE TO MISUNDERSTANDING THE BIBLE! They are due to disagreements over what the Bible DOES NOT say! Think this through.

NINETEEN HUNDRED YEARS AGO THE CHURCH OF CHRIST WAS ESTABLISHED! Today, she has the same name, worship, organization, doctrine and life. "The churches of Christ salute you." (Rom. 16:16).

CHURCHES OF CHRIST
2500 37th Street 1411 25th Street

Attendance Goals Are Set

The Green Hill Baptist Church has set goals for Sunday school and training union attendance as it closes out revival services this weekend.

The Rev. Hubert Austin, pastor of the church and speaker in the revival meeting, said goals are set at 350 at Sunday school, which starts at 9:45 o'clock Sunday morning, and 200 for training union, which begins at 7 p.m. Sunday.

Services will be held at 8 p.m. tonight and tomorrow night, as well as 11 a.m. and 8 p.m. Sunday. Baptismal service will be held Sunday evening.

J. A. Neighbors is leading the song service in the revival, and Myrtle Scott is pianist.

The church has scheduled its vacation Bible school to begin June 6.

Revival Scheduled By Church In Gail

A revival meeting has been scheduled to begin June 10 at the First Baptist Church at Gail.

The 10-day meeting will be led by the Rev. G. M. Cole, pastor of the First Baptist Church in Snyder. Evening services will be held at 8 p.m. each day, according to the Rev. Billy Joe Hale, pastor.

Starting on June 13 at the church will be vacation Bible school. Miss Mary Ann Morris is now heading an arrangements committee for the school.

Baptist Institute Sets Graduation Exercises

Commencement exercises have been scheduled for the West Texas Baptist Institute here at 8 p.m. Tuesday.

Dr. A. J. Kirkland, president of the Texas Baptist Institute at Henderson and pastor of the Calvary Baptist Church there, will be commencement speaker.

The event will be held in the auditorium of the North Side Baptist Church, where the school is conducted.

Teachers from the Henderson school will attend the exercises with Dr. Kirkland. The Rev. Jack Dean, Mrs. Dean, the Rev. J. W. Kesner, Jr., are instructors in the West Texas Institute.

Montana has gained 54,000 in population since 1950 and now has 645,000 people.

Come Adore God With Us
ST. ELIZABETH'S CATHOLIC CHURCH
31st St. & Ave. "A"
Sunday Mass:
7:30 A.m. & 10:30 P.M.
Weekday: 7:30 a.m.
1st Friday: 7:30 p.m.
(Confession Before All Masses)
We strive to teach God's Laws and to follow Christ's theme: Love to all; hate to none.

Life Is Meaningful
When Christ Is Lord
Attend
Colonial Hill Baptist Church
West Elementary Cafeteria
Sunday School 9:45 Training Union 7:00
Morning Worship 11:00 Evening Worship 8:00

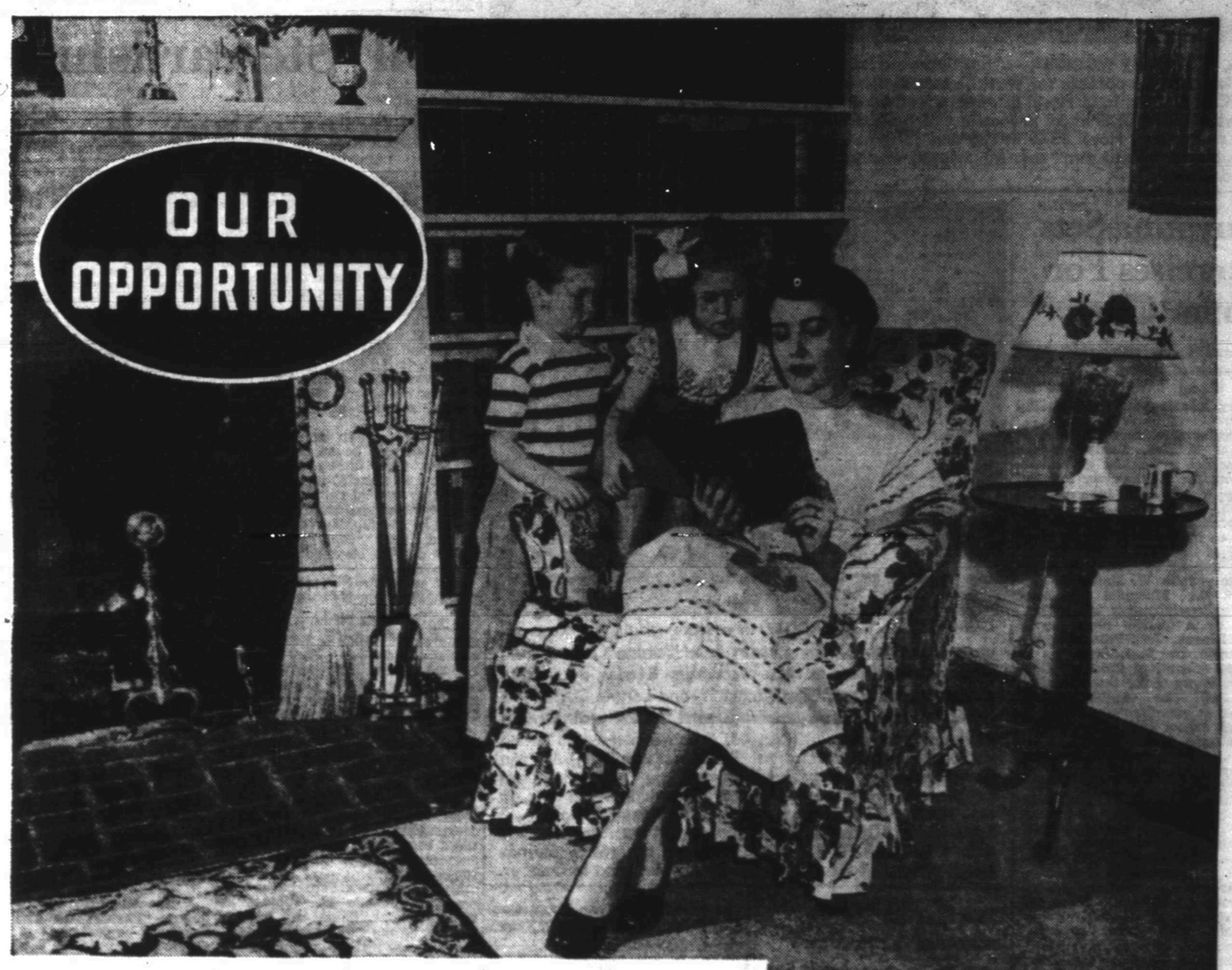

ANCIENT people thought of the mind of the child as a blank paper or a slate on which parents and neighbors would write what they pleased. There was truth in that figure. Our words and our deeds are forever leaving their marks upon the plastic brain of the child in the midst. Perhaps we would prefer the figure of the moving picture camera. Through the eyes and through the ears, the growing child is recording the scenes and the sounds of the world in which he dwells. Many years hence the picture will flash again before the memory of the man who was once that child. Words spoken in carelessness will leap into speech and the very tones of our voice will be repeated. Innocence and eagerness to learn make the child the ready imitator of that person of whom he thinks well. His conscience, as well as his understanding is learned from us older folk who make up his world of experience. What we are and what we do will speak louder, or will make a deeper impression upon the growing life than will the so-called lessons that teachers seek to impart in the classroom. The world is the classroom and all of us are the teachers. What lessons are we teaching these all-seeing eyes of the child among us?

THE thoughts of a child are *long thoughts;* they become part of a personality which goes on for years, and perhaps centuries. If we are teaching immortal souls in the school of the every day, then how important is each and every day! We are all responsible for the child who must take his place in the work-a-day world of tomorrow. Perhaps we ought to say he is the child of God and He holds us all responsible for the lessons we are teaching His little child from day to day.

YOU IN THE CHURCH
THE CHURCH IN YOU

Character is a by-product of the church. It is here that young and old alike are showered with benedictions that fortify and influence for a better citizenship and a stronger democracy. In the church the ministerial are molding religious character. Statesmen today declare that the church alone can furnish leadership to handle the affairs of state in these perilous times. Then we with our children should go to the church of our choice on Sunday. "You in the Church and the Church in you" form a combination for good. Be a regular CHURCH-GOER and a daily BIBLE READER.

This Series of Ads Is Being Published Each Week In The Snyder Daily News, Sponsored By The Following Business Establishments

Snyder Auto Supply
2400 Ave. R. Phone 3-3361

Battenfield-Jones Hospital Clinic
Snyder, Texas

Snyder National Bank
Half Century Banking Service
Member Federal Deposit Insurance Corp.

Forrest Builders Supply
2109 25th Phone 3-3301

Piggly Wiggly

The Deffebach Agency
Phone 3-5611 2606 Ave. R

Roe's Home & Auto Supply
SELLING THROUGH SERVICE
2207 Ave. S Phone 3-3402

West Texas State Bank
Member Federal Deposit Insurance Corp.

Scurry Butane Co.
1012 25th

YES, IT CAN BE WORKED — That Cashword Puzzle has "befuzzled" thousands in recent weeks, but it is possible for West Texans to solve it. The first solution in this area came this week when Mrs. E. L. Hovel of Abilene won on an entry submitted to the Abilene Reporter-News. Andrew B. Shelton, executive vice president of the Reporter Publishing Co., is shown presenting Mrs. Hovel $375 in $20 and $5 bills. "I told my husband I didn't think it was possible for you to win," said Mrs. Hovel, who had entered only three or four previous Cashword contests.

Fluvanna Sets Exercises For Senior Class

Exercises in connection with graduation of seniors at Fluvanna High School have been set for Sunday morning and next Friday night.

Baccalaureate services will be held at 11 a.m. Sunday in the high school auditorium at Fluvanna, with the Rev. Calvin Partain, pastor of the Fluvanna Baptist Church, as speaker.

Invocation for the services will be given by the Rev. Bill Roberts, pastor of the First Baptist Church there, and benediction will be by the Rev. John W. Hawkins, pastor of the Fluvanna Methodist Church. Special music will be provided by a quartet made up of Ruby Benson, Cora Patterson, Hazel Filmon, and T. J. Rea.

Eldon Mahon, of Colorado City, district attorney for the 32nd District, will be commencement speaker at exercises to be held in the high school auditorium at 7:30 o'clock next Friday night.

Salutatory address will be given by Syble Bley, and valedictory address will be by Donald Earl Browning. Wessley Filmon, minister of the Fluvanna Church of Christ, will give the invocation, and benediction will be by W. F. Mathis. Entertainment will be presented by high school girls.

Awards during the program will be presented by J. C. Chorn, superintendent of schools. James Cleghorn, high school principal, will present the senior class to Leo Beaver, head of the school board, who will award diplomas.

Mrs. Ola Stavely will play processional and recessional music for both exercises. Senior class sponsor is Grover Watkins.

Members of the graduating class are the two honor graduates plus Bertie Lee Kellner, Barbara Gene Reeder, and Mary Nell Boatman.

Vacation Church School Begins On May 28 At Fluvanna Methodist

Vacation church school has been set at the Fluvanna Methodist Church to begin May 28 and last through June 3.

All children from smaller ones through junior ages will be welcome to enroll, according to Mrs. Leo H. Beaver, superintendent of the school. Mrs. B. A. Moore is assistant superintendent and pianist.

"Learning More About Jesus" is the theme of study for the week. Classes will meet each morning from 8:30 to 11 Monday through Friday. The first meeting will be at 4:30 p.m. May 28.

Beginners, those up to 4 or 5, will study "Stories About Jesus," while those of primary ages, 5 to 8 will study "Learning From Jesus." Subject of study for juniors, those from 8 to 12 or 13, will be "We Would Follow Jesus."

Air Conditioning Installed At Union

The Union Baptist Church is getting ready for summer weather, according to Mrs. Roy Womble, wife of the congregation's pastor.

Air conditioning is being installed to the building. Mrs. Womble said both the auditorium and education building are being air conditioned.

Family Night Slated At Union Methodist

Next Wednesday night will be family night at the Union Methodist Church, according to the Rev. I. T. Huckabee, pastor.

Members and their families will gather at the church at 7 p.m. that night for a covered dish supper and social.

Truck Climbs Auto

LOUISVILLE, Ky. (AP)—A 2½-ton truck climbed on top of Ray Bixler's parked car after its brakes failed. Bixler was sitting in the car. He escaped with only a scratched hand.

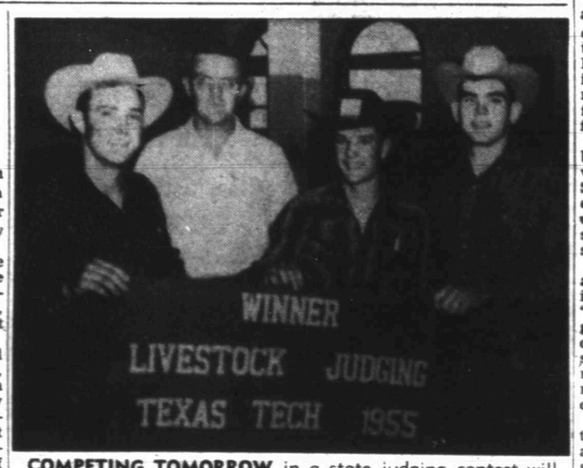

COMPETING TOMORROW in a state judging contest will be this livestock judging team from Borden County High School at Gail. Left to right are Borden Reeder, agriculture instructor Bob Gray, Glen Kingston, and Lonnie Doyle. The team, which won an area contest at Lubbock recently, left yesterday and was to visit the W. J. Largent Hereford Ranch at Merkel, Guitar Hereford Ranch at Abilene, Abilene Christian College, and John Tarleton State College for judging practice on the way. The contest, which will be held on the Texas A&M College campus at College Station, will have about 80 teams competing, eight from each of the state's 10 areas. The winning team will be sent to the national contest of the Future Farmers of America in October.

One Snyder Youth Inducted Thursday

One Snyder youth was inducted yesterday by the Scurry-Nolan-Fisher County selective service board.

He was A. C. Floyd, Jr., who was to leave with one Rotan man, Alex D. Shipp, and one from Sweetwater, John McKidd.

Quake Shakes City

SALT LAKE CITY (AP)—This city was shaken by an earthquake yesterday. No damage was reported.

SNYDER AREA CHURCH NOTES

Several Local Congregations To Hear Visiting Speakers

A native Scotsman, a former local pastor, a state missionary, and a college Bible teacher will be among spakers at Sunday services of local churches.

The Scotsman is the Rev. James Ross Wilkie, now a student at the Austin Presbyterian Theologiral Seminary. He will speak Sunday morning on "The Rending of the Veil."

• • •

Speaking at 11 a.m. and 8 p.m. services at the First Baptist Church will be the Rev. W. F. Ferguson of Lubbock, now retired and former pastor of the church. He will also speak on the following Sunday.

• • •

The Rev. A. W. Smith of Henderson, state missionary for the Missionary Baptist Association of Texas, will be guest speaker for Sunday morning services at the North Side Baptist Church and will broadcast on Sunday night. The church's pastor, the Rev. Jack Dean, is now conducting a revival meeting at the East Amarillo Baptist Church and will return home Monday.

The Bible teacher is Paul Rotenberry, member of the Abilene Christian College faculty, who will speak at morning and evening services at the Thirty-seventh Street Church of Christ. He has served as supply minister several times during the past few weeks. Time for Sunday evening services at that church will change Sunday from 7 p.m. to 7:30 p.m.

• • •

Revival services will continue at the Apostolic Faith Church here, with services scheduled at 8 o'clock tonight, tomorrow night, and Sunday night and at 11 a.m. Sunday. The Rev. Roy Wooser of Alvin, who is superintendent of the Apostolic Faith Bible School at Baxter Springs, Kans., is evangelist.

• • •

Henry Martin of Loraine was tentatively scheduled as speaker at 10:45 a.m. Sunday servies at the Avenue R Church of Christ. Speaker for 7:30 p.m. services will be Bentley Baize. At 7:45 p.m. next Wednesday night, Joe Ellington will be speaker.

"Things That Are God's" will be the topic of the Sunday morning sermon of the Rev. I. T. Huckabee, pastor of the Union Methodist Church. At the 7:30 p.m. service Sunday, he will speak on "Jesus The Wonderful."

• • •

At the Colonial Hill Baptist Church, meeting temporarily in the West Elementary School, the Rev. Emmie Nelson has chosen as his sermon for the 11 a.m. Sunday service, "Life's Permanent Choices." His sermon at the 8 p.m. service will be "Jesus — The Miracle Worker."

• • •

The Rev. T. Gerald Cates, pastor of the Calvary Baptist Church, will open his Sunday schedule by speaking on "What Are The Hopes of Universal Peace" on his 8:30 a.m. Word of Life broadcast on KSNY. During Bible school, which starts at 10 a.m., he will speak to adults at the church on "The Prophecy of Zephanah." At the 11 a.m. service, his sermon will be "The Bible Doctrine of Separation," and at 8 p.m. he will speak on "Five Things That God Cannot Do."

• • •

Ted Norton, minister at the Twenty - fifth Street Church of Christ, will speak at the Sunday 10:45 a.m. service on "What Christ is Doing For Us Now" and at the 7:30 p.m. service on "Men As Children." Bible study classes will begin at 9:45 a.m. and training classes for young people at 6:30 p.m.

Soil Stewardship Observance Is Set

Stewardship is often regarded as the conscientiously recognized duty of mankind to conserve, multiply, and employ money for the Lord. It is more, however, according to ministers and laymen who recognize that all good things come from above and are to be used for the causes of God.

For this reason, a Sunday has been set aside for annual observance and called Soil Stewardship Sunday. It is the fifth Sunday after Easter, which makes next Sunday the day for meditation and special mention of soil stewardship.

The day, as an annual observance, formally began in America in 1946 when the publishers of "Farm and Ranch" magazine suggested to several religious leaders of a few southern states that they set aside one Sunday each year to remind their congregations of man's duty to be a good steward of the land.

Last year, the National Association of Soil Conservation Districts assumed responsibility at the suggestion of "Farm and Ranch" for encouraging nation - wide observance of the day. For the last several years, however, various local districts of Soil Conservation Service, including the one here, have encouraged the observance.

The office of the Upper Colorado Soil Conservation District this week distributed copies of 16-page booklet to ministers of all the county's churches.

The publication is from the national association and is filled with sermonettes from some of the nation's best known ministers on the subject and Bible quotations and suggested texts.

Many ministers here have purposed to include the subject in their sermons. Some will preach entirely on the subject of soil stewardship. Others will remind their congregations of the annual observance. It would be safe to assume that all will acknowledge man's need to be a good steward of the land on which we all depend and to give thanks for the recent rains.

Texts and subjects suggested: Gen. 2:7, 8, 9 God's gift of food to man; Psalms 24:1 "The earth is the Lord's and the fullness thereof"; Eccl. 5:9 The fruits of the earth are for all; Prov. 24:30, 31 Slothful farmer lacks understanding of soil stewardship; Psalms 65:9-13 Water and rich soil produce abundant harvest; Job 31:38-40 and Job 32:38 "If my land cry against me"; Matt. 13:3-8 "Behold, a sower went forth to sow"; Gen. 2:15 Man instructed to dress and keep the Garden of Eden; Isa. 24.3,4 The earth shall mourn and fade away; Psalms 50:10-12 The earth belongs to God; and Isa. 44: 24 The Lord makes all things.

CYF Group Plans To Elect New Officers

The Christian Youth Fellowship of the First Christian Church will meet for a hamburger fry and election of officers at 5:30 p.m. Sunday in the back yard of the parsonage.

A recreation hour is also planned. The group will go from this gathering to the evening services of the church, when the officers will be installed. Musical numbers are to be presented by the group.

The Christian Men's Fellowship met Monday night for a dinner in the fellowship hall of the church. The Toastmasters' Club of Midland presented the program. About 30 men attended.

Young People Of Church On Program

A special program with the theme, "Packing for Life's Journey," will be presented as a young people's program at 7 p.m. Sunday at the Calvary Baptist Church.

The program will be in form of a skit, and the cast will include Charles Hilliard, Linda Selman, Donald Gillentine, Roberta Selman, Donald Hilliard, Ronald Gillentine, and Sandra Love, soloist.

Here Is The Correct Solution To This Week's Cashword Puzzle

HAVE
The Snyder Daily News
Delivered At Your Front Door Every Day.

Be sure of YOUR copy daily and Sunday. Just fill out the coupon below and mail it to us. Or call 3-5486.

NAME .....
STREET ..... APT. .....
CITY ..... PHONE NO. .....

4 WEEKS $1.00

Watch For Next Puzzle
In Monday's Issue
of
The Snyder Daily News

LEGAL NOTICES

CONTRACTORS' NOTICE OF TEXAS HIGHWAY CONSTRUCTION

Sealed proposals for constructing 127.973 miles of Seal Coat.

From Double Mountain Fork of Brazos R. to 4.0 mi. south of Aspermont;

From Dickens C. L. to Stonewall C. L.;

From US 83 to Swenson;

From Spade to Sterling C. L.; From Haskell to Rule;

From Throckmorton C. L. to Haskell;

From Taylor C. L. to Runnels C. L.;

From 17.1 mi. S.W. of View to Nolan C. L.; From 4.0 mi S.W. of View 13.2 mi. S.W;

From 1.0 mi. S.W. of View, S.W. 3.1 mi.; From Baird to 7.5 mi. south;

From 7.5 mi. S. of Baird to 2.5 mi. S. of SH 36; From Fluvanna to US 84;

From Albany to 6.8 mi. N.W.; From US 83 to SH 92; From FM 600 to 5.9 mi. East on Hwys. US 83, 380, 277, 283, SH 70, 101, 24, FM 612, 1084, 1661, & 2033

Covered by C 33-1-14; C 106-3-8, C 106-4-13, C 333-1-10, C 380-3-8, C 380-4-9, C 407-3-4, C 407-4-4, C 407-6-4, C 407-6-8, C 437-3-6, C 437-4-8, C 683-1-4, C 1249-1-4, C 1654-1-4, C 1873-3-2.

In Stonewall, Kent, Mitchell, Haskell, Nolan, Taylor, Callahan, Scurry, Shackelford, Jones, & Howard Counties, will be received at the Highway Department Austin, until 9:00 A.M. May 17, 1955, and then publicly opened and read.

This is a "Public Works" Project, as defined in House Bill No. 54 of the 43rd. Legislature of the State of Texas and House Bill No. 115 of the 44th Legislature of the State of Texas, and as such is subject to the provisions of said House Bills. No provisions herein are intended to be in conflict with the provisions of said Acts.

In accordance with the Provisions of said House Bills, the State Highway Commission has ascertained and set forth in the proposal the wage rates, for each craft or type of workman or mechanic needed to execute the work on above named project, now prevailing in the locality in which the work is to be performed, and the Contractor shall pay not less than these wage rates as shown in the proposal for each craft or type of laborer, workman or mechanic employed on this project.

Legal holiday work shall be paid for at the regular governing rates.

Plans and specifications available at the office of George J. Smith, Resident Engineer, Abilene, Texas, and Texas Highway Department, Austin. Usual rights reserved.

THE STATE OF TEXAS

TO: P. J. McCreight, M. C. Ratliff, J. D. Ratliff, John Ratliff, L. A. Gamble, J. S. Phagan, B. C. Jones, the unknown heirs of all the aforesaid defendants, all persons claiming any title or interest in the hereinafter described property by reasons of deeds heretofore given to all of the aforesaid defendants as grantees, all persons claiming any interest in and to the aforesaid property under B. C. Jones, by reason of any claim that he may have on said property, if any.

GREETING:

You are commanded to appear by filing a written answer to the plaintiff's petition at or before 10 o'clock A.M. of the first Monday after the expiration of 42 days from the date of issuance of this Citation the same being Monday the 13th day of June, A. D., 1955, at or before 10 o'clock A.M. before the Honorable District Court of Scurry County, at the Court House in Snyder, Texas.

Said plaintiff's petition was filed on the 16th day of December, 1954.

The file number of said suit being No. 6344.

The names of the parties in said suit are: Frank D. Stephenson as Plaintiff, and P. J. McCreight, et al as Defendant.

The nature of said suit being substantially as follows, to wit:

This is a suit in trespass to try title, and to quiet title in the following property; Lots 1, 2, 8 and 9 all in Block No. 31, Gross Subdivision of Scarborough Addition to the town of Snyder, Scurry County, Texas.

Plaintiff claiming title by adverse under the ten year statute of limitations; alleging peaceable and adverse possession for more than ten years.

If this Citation is not served within 90 days after the date of its issuance it will be returned unserved.

Issued this the 26th day of April A. D., 1955.

Given under my hand and seal of said Court, at office in Snyder Texas, this the 26th day of April A. D., 1955.

(s) Eunice Weathersbee Clerk
District Court Scurry County, Texas
By Deputy

(Seal)

Rates On Snyder Daily News Classified Word Ads:

One day ..... .05 Per Word
Three days ..... .12 Per Word
Six days ..... .18 Per Word
Each day following ..... .01 Increase
15 word minimum rate
Space ads ..... .84 per inch per insertion

EARNED RATES
Three days ..... .75 per inch per insertion
Five days ..... .70 per inch per insertion

MONTHLY EARNED RATES
For 15 words at 26 issues per month. Total $5.70
Capitals and type larger than agate at double

WORD AD DEADLINES
Weekdays ..... 5 p.m.
For Sundays ..... 12 Saturday

RULES
The publishers reserve the right to correctly classify all advertising; to edit any copy deemed objectionable for any reason, and reserve the right to accept advertising only on a cash in advance basis. Some ads are charged to phone owners purely as an accommodation and payment is due immediately upon publication. Some types of ads are not charged under any circumstances but must be strictly cash in advance.

ALPHABET BUSINESS SERVICE
Who Sells What & Where Is He?

BUTANE
for prompt gas delivery. Sales & Services, domestic & commercial appliances.

FLOWERS
—Fresh flowers for all occasions. We telegraph flowers anywhere. Bell's Flower Shop. Dial 3-4861.

FURNITURE
—Frigidaire refrigerators, washers, ironers. Also large selection of quality furniture at King & Brown.

ANNOUNCEMENTS A

SPECIAL NOTICES A-2

NOTICE: I will not be responsible for any debts other than those made by myself only. Johnny Calvin Morgan.

PERSONAL NOTICE
The partnership existing between L. A. Vaughn and A. P. Wishert, dba V&W Well Servicing Company, was dissolved May 11th., 1955.

Hugh Boren & Sons are dependable and experienced. Insurance, Real Estate, Loans Oil. Dial 3-3651.

LOST & FOUND A-4

LOST
Tan purse on or near Avenue E an 20th. Street. Reward offered.
Pat Maxfield
131 - 20th. Place
Dial 3-4388

LOST
One black and white and one black and tan female Fox Terrier. Both wearing harness and dog tags from Maricopa, California.
Dial 3-5921

AUTOMOBILES B

AUTOS FOR SALE B-1

FOR SALE: 1949 ¾-ton International pickup. $300.00. See at 3309 Avenue A.

FOR SALE: Clean 1948 Ford pickup with overload springs. $325.00. Joe Roemisch, Jr., Hermleigh.

Use Classified Ads

TRAILERS B-3

THIRTY-FIVE foot, two-bedroom house trailer for sale or trade for equity in house. Dial 3-3647.

HOUSE TRAILER, 26-foot, strictly modern, in A-1 condition, new 8 ply tires. Easy payments. Dial 3-4975.

WILL TRADE furniture for two-bedroom trailer house. See at 3207 Avenue A. Dial 3-6171.

AUTO RADIATORS B-11

SNYDER RADIATOR SERVICE
FRANK D. STEPHENSON
"THE RADIATOR MAN"
CLEANING NEW — REPAIRING REBUILT
1105 AVE. T — DIAL 3-4131

BUSINESS OPPORTUNITY C

DELUXE CAFE for sale. 1009 Avenue T. Dial 3-9185

FOR SALE: Complete cabinet shop, large enough for production and not too big for a hobby shop. B. H. Moffett, 1608 - 27th. Street.

BUSINESS SERVICES D

FLOOR FINISHING D-6

Floor sanding and finishing. Free estimates. Call 3-4876. W. B. (Bill) Owens.

HOME CLEANERS D-8

SNYDER RUG & UPHOLSTERY CLEANING COMPANY
Complete mothproofing.
All work guaranteed.
Dial 3-5017

HAULING - DELIVERY D-10

DIRT HAULING and yard leveling. Free estimates. Dial 3-4505 or 3-7206.

Your own newspaper—The Snyder Daily News. For carrier delivery call 3-5486

PLUMBERS D-13

HENRY SALBURY plumber, contract and repair. Free estimates, all work guaranteed, reasonable rates. Dial 3-6742.

MISCELLANEOUS D-26

Call O. C. Floyd for free estimates on concrete or tile work. Dial 3-7224.

ALL TYPE lawn mowers sharpened and repaired. Jack Darby Blacksmith Shop, 1922 - 25th. Street.

WANTED: ANY type of yard work. Dial 3-7110.

Septic tank, cesspool service. Dial 3-4096. Roy Church, Rig Motel.

Call C. R. Agee, 3-4385 or 3-8122 for painting, paperhanging, texturing. Free estimates, courteous service. All work guarantee.

FOR YARD or garden plowing. Dial 3-5195.

CESSPOOL-SEPTIC tank service. Pierce Moffett, 806½ 23rd Street, Snyder, Texas. Dial 3-7179, 3-5684.

EMPLOYMENT E

HELP WANTED, MALE E-1

NOTICE
SALESMAN WANTED
Must be willing to work. Good working conditions. Call 3-6351 or write—
SNYDER SALES CO.
1612 - 26th.

FARM HAND wanted for all-purpose work. Contact Glenn Robison, 12 miles on Roby highway.

WANTED: TRACTOR driver, by month or day. Kenneth Smith, fourteen and one-half miles southwest of Snyder. Dial 3-4078.

EMPLOYMENT E

HELP WANTED, MALE E-1

WANTED!
Young man with high school education to train for advertising salesman. Must be permanent. Willing to work, to learn good trade. Apply in person only.
Dillard Pope
Snyder Daily News

HELP WANTED, FEMALE E-2

WOMEN WITH good handwriting. Address, mail postcards spare time. Richard Kay, Box 161, Belmont, Massachusetts.

WANTED
Fifty dump trucks wanted about May 19th. Long haul on pavement. For details call Pat Shaver of Gilvin-Terrill, Inc.
Dial 3-3543 after 6:30 p.m.
Snyder, Texas

WANTED: TWO neat carhops. Apply in person from 11:00 A.M. to 2:00 P.M. Hilander Drive In, Big Spring Highway.

OPENING FOR experienced waitress on evening shift. Apply in person 11:00 a.m. to 2:00 p.m. Hilander Drive In, Big Spring Highway.

WANTED: EXPERIENCED waitress. Good working conditions. Apply in person at the Ranch House, 500 East Highway.

FINANCIAL G

PERSONAL LOANS G-2

LOANS ON anything of value. The Sportshop, 2413 Avenue S.

WOMEN'S COLUMN H

CHILD CARE H-3

Care for your children day and night. Free transportation. Mrs. J. C. Beavers, 501 - 25th. street. Dial 3-3935.

WILL KEEP children in my home five or six days aweek. 3200 Avenue D.

Will care for your children day or night. Mrs. Bama Davis. 803—29th Street. Dial 3-5605.

CHILD CARE in my home day or night. See Mrs. J. T. Rogers or Mrs. Kenneth Lynch, 414 - 30th.

CHILD care in your home nights. Mrs. Johnson. 2307 Avenue J. Dial 3-3613.

CHILD care in my home day or night. 1.25 per day. 415 - 30th Street. Dial 3-6983.

LAUNDRY SERVICE H-5

IRONING DONE in my home. $1.50 per mixed dozen. 1709 Avenue E. Dial 3-5085.

IRONING DONE by piece. Specialize in white shirts. First ironing done free. 2000 Avenue Z.

WILL DO ironing. $1.50 per mixed dozen. 2705 Avenue H. Dial 3-5550. Will do quilting. 3-6954.

SEWING H-6

FOR RENT
New and used sewing machines. Sales and supplies. Service on all make machines.
SEWING MACHINES
MILLER SEWING MACHINE EXCHANGE
2806 Avenue "D" Phone 3-4771

SINGER electric portable. $59.50. Terms.
SINGER SEWING CENTER
159 Walnut Street
Colorado City, Texas

MISCELLANEOUS H-7

SHETLAND PONY rides for children. 10c. Open 5:30 p.m. Rentals for birthday parties, $1.00 an hour. End of West 40th.

FARMER'S EXCHANGE J

FARM EQUIPMENT J-1

FARMALL C tractor with equipment. Made one 80-acre crop. Priced $850.00. See at Scurry County Tractor Company. If interested contact W. A. Haney, 3758 Avenue V.

GRAIN, HAY, FEED J-2

FOR SALE
Western stormproof cottonseed; also Dunn No. 7 storm resistant from registered seed, $1.75 per bushel. Honey drip cane seed, 5c pound.
R. H. BONNER
Three miles East overpass
Roby Highway Dial 3-7024

FOR SALE
Western prolific cottonseed. Second year. $2.00 per bushel. One mile North, and one and one-half miles West of Union Church.
O. S. McCormick

LIVESTOCK J-3

FOR SALE: Thirty-seven weaned pigs, $10.00 each. Come and pick them; also registered Duroc boar for service. Wayne Eubanks, Ira, Texas.

DUROC AND Chester white pigs, not crossed. $10.00 each. See Buford Light, Route two, Hermleigh, Texas.

FOR SALE: Five milch cows, one registered white face bull. Contact C. S. Hardy, Route 3.

MERCHANDISE K

BUILDING MATERIAL K-1

PAY CASH and save

15 lb. Asphalt Felting 432' Rolls ..	$2.79
2x4 and 2x6, 10-foot through 20-foot 1x12	$7.45
2x4 percision cut studs	$6.95
1x8 Sheathing Good Fir	$7.45
Asbestos Siding, Johns-Manfield	$11.85
Corrugated Iron (20 gauge) 6 foot through 12 foot	$8.95
2-0x6-8 Gum Slab Doors	$7.40
2-8x6-8 glass doors	$8.95

VEAZEY CASH LUMBER CO.
1 mile West On Lamesa Highway
Phone 3-6612

PROSPECTIVE HOME - BUYERS CHECK THE CLASSIFIED ADS IN THE SNYDER DAILY NEWS FOR THE BEST VALUES DIAL 3-5486

DENNIS THE MENACE

"I KNOW THEY'RE DIRTY. THAT'S WHY I'M WASHING THEM!"

MERCHANDISE K

DOGS, PETS, Etc. K-3

BULLDOG PUPPIES for sale. Subject to register. Males $25.00, females $20.00. Dial 3-5565.

COME TO Jack's for your tropical fish and supplies. 1910 30th Street. Dial 3-6946.

HOUSEHOLD GOODS K-4

NEW APPLIANCE

International Harvester
Upright freezer, 19 cubic foot. Storage capacity (665) lbs. Was $599, Now $400

International Harvester
Upright Freezer, 15 foot. world's leading freezer
Was $499, Now $350

SNYDER TRUCK AND TRACTOR
East highway Dial 3-3642

SINGER treadle with motor—$34.00.

SINGER SEWING MACHINE COMPANY
159 Walnut Street
Colorado City, Texas

TODAY'S BEST BUY

Occasional Chairs from ..... $5.00 to $15.00
5 piece Dinnette suite $24.50
19½-foot Upright food freezer. Like new $325.00
7-piece Heywood-Wakefield dining room suite $175.00

Four ways to buy: Terms, Charge, Cash or Lay-a-way

TOWN & COUNTRY
2403 25th Street Dial 3-3362

WHY PAY MORE?
When There's Bargains Galore From Door To Door At Your
SNYDER FURNITURE STORE
Big Spring Highway
Dial 3-5259

BARGAIN furniture, miscellaneous new, used and rebuilt battery repairing. Post Office Swap Shop. 2301 Avenue R. Dial 3-6122.

Get Cash Quickly
Use Classified Ads
Dial 3-5486

TV SPECIALS

Buy your tower from me and get installation labor free.

EASY PAYMENTS

50' Heavy-duty telescoping pole $24.95
49' Triangle tower $71.10
61' Triangle tower $85.50
73' Triangle tower $99.95
2-Bay conical antenna $12.95
2-Bay rainbow antenna $34.95
Rotor motor ..... $29.95 to $39.95
Twin lead—.03c, .05c, .07c per foot
Rotor wire—.03c, .05c; stand-offs 12c each

Guy wire—size 620, .01c per foot
We handle all makes of TV sets.
Service day or night
Dial 3-4481

MERCHANDISE K

HOUSEHOLD GOODS K-4

BARGAIN IN air conditioners. We buy and sell used furniture. Giles Swap Shop, 2012 Avenue S. Dial 3-6582.

NOTICE
We Buy Sell Or Trade
Used Furniture
ECONOMY FURNITURE CO.
Big Spring Highway
Dial 3-7135

MISCELLANEOUS K-11

FOR SALE

One ¾-ton window type refrigerated air conditioner. Used a few hours.

One 1-ton window type refrigerated air conditioner. Used one season.

Both are bargains.

SNYDER HEATING & AIR CONDITIONING
Next to Bus Station
Dial 3-4411

FOR SALE: Wool hall rug, 18'x3'; also wool rug, 8'x10'. 4010 Austin. Dial 3-4174.

FOR SALE: Ten case Dr. Pepper machine, made to handle all types of drinks. 10c slot. $75.00. Gordon Goss, dial 3-6682.

FOR SALE: Philco 11-foot upright freezer. In good condition. See at 100 - 33rd.

Repossessed Singer
Slant needle portable. Take up payments.
SINGER SEWING MACHINE COMPANY
159 Walnut Street
Colorado City, Texas

FOR SALE: Like new, seven and one-half horsepower, Elgin boat motor. Excellent condition. Only $100.00. 1109 - 32nd. Dial 3-4735.

WANTED TO BUY K-14

WANT TO buy used china closet. Dial 3-3012.

RENTALS L

BEDROOM L-1

SPECIAL weekly and monthly rates, ceramic tile baths, carpeted, vented heat, telephones. Tumbleweed Courts. 3-6411.

LARGE BEDROOM, private entrance, adjoining bath, in quiet home. 2301 Avenue U. 3-3167 or 3-3206.

HOTEL JOE—Reopened. Quiet, clean, reasonable. Rooms by day or week. With or without bath. 816 East Highway.

RENTALS L

BEDROOMS L-1

BAR-V MOTEL weekly rates. 24-hour telephone service. Highway 180 East. Dial 3-3543.

BEDROOM FOR rent. Air conditioner, private bath and entrance. 3101 Avenue U. Dial 3-3836.

SMITH MOTEL: Kitchenettes and bedrooms to accomodate one to four persons. East Highway. Dial 3-6429.

FURNISHED APTS. L-3

MODERN Three and four room duplex. Clean, private bath. Childers apartments. Avenue R. Lad Smith, Greenhill Addition. Dial 3-3320.

FURNISHED apartments. Two-room efficiency. Bills paid. Jack & Jack Realty. Phone 3-3452.

FURNISHED APARTMENT. Nice concrete block building. Bills paid. Thornton Apartments, Merrill Avenue, Southland Addition. 3-6706.

CLEAN TWO-room modern apartments at Del Norte Courts, Lubbock Highway. $10.00 per week.

FURNISHED APARTMENTS
1. All utilities paid.
2. Newly decorated.
3. One block shopping center.
4. Private baths.
5. Catering to Singles & Couples.
BILTMORE APT'S.
2702 Avenue E.
DIAL 3-9102

CANARY COTTAGES
All bills paid.
Kitchenettes
$35.00 Monthly
1111 - 26th. Street Dial 3-8254

THE GREENHILL APARTMENTS
Two and four-room furnished apartments, modern. Rates reasonable. One and one-half miles North on Clairemont Road.
Dial 3-5896

THE SKYLINE Motel: Refrigerated air conditioned, large, modern, efficiency apartments, bedrooms. Garages. Reasonable rates. Three minutes West of town, Lamesa highway. Dial 3-6692.

UNFURNISHED APTS. L-4

Waymar Apartments
1901-1918 Coleman Street

Unfurnished two - bedroom apartments. Water and yard upkeep furnished.

B. F. Pinnell — Manager
1712—25th Street
Phone 3-6942 or 3-5912

FOR RENT
Three rooms with private bath. Four blocks from square, two blocks from Furr Food Store.
2705 Avenue O
Dial 3-5174

THREE-room and private bath unfurnished duplex apartment. Close in. Dial 3-6486 or 3-6480.

UNFURNISHED duplex, two bedrooms each side. Newly decorated, hardwood floors, newly finished, ample closet space, utility room in rear; also yard upkeep. See at 214 - 32nd. Street. Call 3-6690. Couple only.

NICE TWO-bedroom unfurnished apartment. Jack and Jack Realty.

FURNISHED HOUSES L-5

TWO-ROOM furnished house. Behdix washer, bills paid. See J. A. Wood, 1811 Avenue R. Dial 3-3694.

TWO-ROOM furnished house. Private bath, bills paid. $8.00 week. 2206 West - 21st. Street. Dial 3-3048.

FURNISHED AND UNFURNISHED houses. 1810 Avenue O. Dial 3-7086.

NICE three-room furnished house with bath. Contact 3305 Avenue G.

RENTALS L

FURNISHED HOUSES L-5

FOR RENT

Three-room house furnished. Very nice. Large new refrigerator, new range, nice living room suite and bedroom suite; also has a wash room with washer and tubs.

Town & Country
Dial 3-3362

UNFURNISHED HOUSES L-6

TWO-BEDROOM house just out city limits, unfurnished. Call 3-7023 See Drinkard at overpass, Roby Highway.

FOR RENT: Two-bedroom house, nearly new. See at 1007 33rd Street. $35.00 per month. Dial 3-3378.

NICE three - room and bath unfurnished house. 2902 Avenue N. Dial 3-6656.

TWO-BEDROOM House. Close-in. 2108 - 26th. Street. Hardwood floors venetian blinds, car port. Mrs. R. L. Terry. Dial 3-3138.

TRAILER HOUSES L-10

FOR RENT
HOUSE TRAILERS
with chance to buy
Inquire 405 E. Highway

REAL ESTATE M

HOUSES FOR SALE M-2

Choice Homes

319—34th STREET — Morningside Addition — Lovely two - bedroom home with fenced back yard—T. V. antenna—carpets on floors—air conditioning. Located on paved street—This will be a real buy for some lucky veteran. Can still make 100 per cent G.I. Loan on this one, but you had better HURRY.

218 36th STREET Corner Paved Lot — Three-bedroom home—New and ready for possession in about two to three weeks—1046 square feet of floor space and a home you will always cherish. 100 per cent G. I. loan to qualified purchaser.

2211 40th STREET—The Highlands Addition—Close to high school and shopping area. Three - bedroom home to be completed in four to five weeks. Take a look at this one now and pick your own color schemes. You will certainly like this location.

SCOTT & SCOTT REALTY CO.
Big Spring Highway
DIAL 3-6307 or 3-6306

THIS WEEK ONLY
Two-bedroom home, good location, paved street, fenced yard. Equity $500.00.
Dial 3-6805

EQUITY IN three-bedroom G. I. house. Completely furnished. Will sell together or separately. See at 3307 Avenue A.

REAL ESTATE M

HOUSES FOR SALE M-2

TWO BEDROOM Home in highland park. Over 1,000 square feet of floor space. Redecorated inside and out. Buy equity or will refinance. Fenced back yard.

GEO. J. & LYDIA WEBB
Lobby Manhattan Hotel
Office 3-5171 Res. 3-6508

TOWLE PLACE ADDITION
Modern, three-bedroom home with bath and half, air conditioned and central heated. Beautiful landscaped yard with back fenced. On large corner lot. Price $13,750.00.

JACK & JACK REALTY
1921 - 26th Street
Phone 3-3452

ONLY ONE LEFT
Three-bedroom home with 1200 square feet living space, almost complete. 100 per cent G.I. Loan available.

LARGE
Two-bedroom, now vacant in Highland Park. Fenced backyard and plumbed for automatic washer.

SMALL EQUITIES
In two-bedroom homes. Check with us before you buy.

PINNELL REALTY CO.
1712 — 25th
3-5912 3-3524

REAL ESTATE M

HOUSES FOR SALE M-2

DO YOU WANT TO SELL YOUR REAL ESTATE?
Personal and efficient service gets quick, satisfactory results.
GEO. J. & LYDIA WEBB
Lobby Manhattan Hotel
3-5171 3-6508

FOR SALE
Small equity in two-bedroom home. Large bedrooms, central heating, plenty of closet and storage space, wired for electric stove, plumbed for automatic washer, fenced backyard, TV tower and rotator.
3781 Highland Drive
Dial 3-4180

FOR SALE by owner: Small equity in two-bedroom house. See at 3708 Noble Drive.

VETERANS
Several homes including new ones, for sale with no down payment; closing costs can be paid like rent.
H&H Development Co.
503 E. Highway
Dial 3-4451 — 3-6683

FARMS—RANCHES M-6

FOR SALE
Irrigated farms, from 40 acres to 4 section, and other business properties in Swisher, Randall, and Castro counties.
T. D. Daniel
800 N.W. 6th. St.
Phone 5-3596
Tulia, Texas

LOANS-OIL ROYALTIES M-8

LET ME swap you CASH for your SACROC Royalty. See me if you are thinking of selling.
HUGH BOREN, JR.
DIAL 3-3651

NICE CLEAN CARS

1952 PLYMOUTH Cranbrook 4-door sedan. Radio, heater, and plastic seat covers. One owner.

1952 DESOTO V-8 4-door sedan. Torque Drive. Tinted glass, radio, heater, signal lights and backup lights. One owner. If you want a big car with lots of service, this is the one.

1953 CHEVROLET ½-ton pickup. 16,000 actual miles.

— Several others to choose from —

DAVIDSON MOTORS
Northeast Corner Of Square Phone 3-4681

DON'T WAIT—COME IN TODAY

1954 BUICK Super 4-door sedan, fully equipped .. $2,345

1951 FORD 2-door. Radio and heater $650

We are now ready to install air conditioners in any type car. Check our prices before you buy.

Geiger Counters

BICKERSTAFF BUICK CO.
2310 Avenue S Phone 3-4500

REAL VALUE LOW PRICED!

1953 LAND CRUISER 4-door sedan. Radio, heater and overdrive. White wall tires.

1952 LAND CRUISER 4-door sedan. Radio, heater and automatic drive.

NOTICE
A. E. (Allie) IVISON
Is Now Service Manager

BOYD MOTOR & IMPLEMENT CO.
Studebaker & Packard
East Highway Dial 3-7173

Use Classified Ads
For Classified Ad Dept.
Dial 3-5486

TUBELESS TIRES REPAIRED
We Have The Know-How And Are Equipped To Repair Flats On Tubeless Tires
REMEMBER
Always Take Your Tire Troubles To The Experts—We Know How
CENTRAL TIRE SERVICE
2211 Avenue S, Snyder Dial 3-3841

YOU GET A BETTER TRADE HERE!

1954 PONTIAC Star chief. Fully loaded $1975

1950 CHEVROLET ½ ton Pickup.

1950 CHEVROLET 2-door sedan. Loaded.

1949 HUDSON 4-door sedan. Loaded.

1941 CHEVROLET 2-door sedan. A good work car.

1953 FORD Custom 4-door. Fully equipped.

T. C. GOSS USED CAR LOT
Big Spring Highway Phone 3-9297

FOR $1.00
We Will Check All Wheels and Tires for Roundness and Balance and Front Wheels for Alignment.
— No Obligation —
LET TIRE EXPERTS CHECK YOUR TIRES FOR SAFE SUMMER DRIVING
STEWART WARNER ELECTRIC WHEEL BALANCING
Tires, Wheels and Hubs All Balanced on Car
BEAR VISULINE WHEEL ALIGNMENT
CENTRAL TIRE SERVICE
2211 Ave. S Dial 3-3841

● Guaranteed Used Cars ● Easy Terms

1954 LINCOLN Capri Sport coupe. Power steering, power brakes, power window lifts, four way power seat, air conditioned, radio and heater. A low mileage car.

1949 LINCOLN 2-door. Has radio, heater and overdrive. Black Finish.

1954 MERCURY. Radio, heater and overdrive. Low mileage.

1952 MERCURY 2-door sedan. New overhaul job on motor. New tires.

1952 PLYMOUTH Belvedere sport coupe.

1951 PLYMOUTH 4-door sedan. Fully equipped.

1952 PONTIAC. Two tone color. Hydramatic drive.

1952 MERCURY 4-door sedan. Mercomatic.

Williamson & Sons Motor Co.
"YOUR LINCOLN-MERCURY DEALER"
1927 26th Ph. 3-3514

ATTENTION
Only 23
Homes Left In
HIGHLAND ADDITION
Buy and Occupy These
BEAUTIFUL 3-BEDROOM AND DEN HOMES
For Only 60.00 Down
Occupying Deposit
Move In When Local Credit Is Approved
GI or FHA BUYERS
Dial 3-6713
Ask For
CHARLIE MANN
OPEN HOUSE
4006 Avenue U West of Big Spring Highway
SCOTT & SCOTT
REALTY
Big Spring Highway

NOTICE
WE WON'T BE UNDERSOLD
"Come One Come All"
YOU CAN OWN A NEW
1955 MERCURY
For As Low As
$2195.00
Low Financing, Higher Trade-In For Your Car
Low Low Down Payment
DON'T LET THIS OPPORTUNITY SLIP BY
Starting May 16, We Will Be Open Each Night
Until 9:00 P.M. Monday Thru Friday
WE ALSO HAVE A LARGE SELECTION OF 1955 LINCOLNS
Williamson & Son Motor Co.
"Your Friendly Lincoln-Mercury Dealer"
1927 26th Dial 3-6351

A-1 USED CAR BARGAINS

1955 FAIRLANE V-8 4-door sedan. Radio, heater, overdrive, tinted glass and white wall tires. Beautiful two-tone green.

1953 CHEVROLET Bel Air 2-door sedan. Radio, heater, white wall tires and wheel covers. Two tone brown and tan.

1951 MERCURY Club Coupe. Radio, heater and Mercomatic. Two-tone, green and yellow.

1954 FORD ½-ton pickup. Six cylinder. Has heater and trailer hitch. Light blue.

1953 FORD Mainline V-8 2-door. Radio, heater, backup lights and sun visor. Two tone blue.

1952 PLYMOUTH Cranbrook, 2-door sedan. Large heater and new seat covers. Light green. Low mileage car.

1951 MERCURY Six passenger coupe, Radio, heater, overdrive and sun visor. Blue and grey two tone.

1949 CHEVROLET Sedan delivery. Has heater. Excellent for fishing and hunting.

1950 PONTIAC 4-door sedan. Radio, heater and other accessories. Dark blue finish.

1953 FORD Mainline six cylinder 2-door. Radio, heater, overdrive and turn signal lights. Low mileage. Light grey finish.

1949 CHEVROLET Deluxe 4-door sedan. Has heater. This car is in excellent condition. Light green finish.

SNYDER SALES CO.
Your Friendly Ford Dealer
1612 26th Dial 3-6351

OVERSEAS — Pvt. Tommy E. Beidleman, the son of Mr. and Mrs. T. J. Beidelman, route 3, has arrived in Alaska for a tour of Army duty. A 1954 graduate of Snyder High School, he entered the Army last October and has been stationed at Fort Wood. He is a cook in the headquarters company of 53rd. Infantry.

Estate Holds Lincoln Check

DENVER (AP)—A check for $1 signed by Abraham Lincoln to his son Tad was ordered distributed by the County Court yesterday as part of the assets of a $72,000 estate.

Under terms of the will of Mrs. Maude E. Stoddard, her estate was to be divided equally among four children. Thus, each child owned an equal interest in the document with other old letters and publications.

William E. Doyle, attorney for the estate, said each of the four children submitted a sealed bid for the check. Mrs. Everlyn S. Gourley of Los Angeles was high bidder at $350.

The check is dated Sept. 6, 1861, and is drawn on Riggs & Co. of Washington, D.C. It is payable to "Master Tad" and is signed "A. Lincoln."

According to legend, the President would write a check to Tad whenever the boy was sick or his father wanted a favor. Tad never would cash the checks, but Lincoln would give him a gold dollar for its return.

The check was left to Mrs. Stoddard by her husband, Xerxes T. Stoddard Sr., a U.S. Mint employe, who died in 1951. Mrs. Stoddard died Feb. 9, 1954.

Atomic Reactor Will Be Sold To Switzerland

UNITED NATIONS, N.Y. (AP)—The United States is going to sell Switzerland a $350,000 research atomic reactor to be shown at the U.N atoms-for-peace congress in Geneva this August.

The Swiss also will acquire 55 pounds of uranium in the post-exhibit deal, announced at a news conference yesterday by Dr. I. I. Rabi, U.S. member of the advisory council for the international scientific congress. Rabi said the two governments are now making arrangements for the purchase.

The reactor is being built at the Oak Ridge National Laboratory as a key part of a U.S. exhibit in Geneva. It will produce 10 kilowatts of power, enough for important research.

Sabotage Suspected In Train Derailment

JAKARTA, Indonesia (AP)—Authorities suspect sabotage by a fanatic Moslem group caused a derailment of the Jogjakarta-Bandung express that took a reported 30 lives. Another 39 persons were injured.

The crash occurred yesterday 45 miles southeast of Bandung.

Guerrillas of the Moslem Darul Islam movement, which seeks to set up a religious state in Indonesia, have previously shot up or derailed a number of trains in the same area of west Java.

Uranium Fever Is Raging In Arizona

BUCKEYE, Ariz. (AP)—Uranium fever is driving citizens here Buckeyed.

Somebody made a strike in the hills south of this southern Arizona town. Now, said Justice of the Peace Billy Meck, "townspeople are quitting their jobs and taking to the hills. Prospectors are like ants out there. There's two or three on every hilltop."

Everybody that comes into town, he said, is carting an armload of radioactive rocks. He declined to appraise the strikes.

IT'S ALL OVER TOWN Insurance
BY
The Deffebach Agency
2606 AVE. R, BOX 925
SNYDER, TEX. PH. 35611

College Dean Gets New Car

AMES, Iowa (AP) — Iowa State College dean, praised for having the "student interest at heart," was honored with a new Cadillac by his students last night.

M. D. Helser, dean of student affairs and a member of the faculty here for 40 years, received the automobile in a surprise ceremony before 8,000 persons in the football stadium.

The car was purchased by donations of students and friends in response to critics that coaches receive valuable gifts while professors are overlooked.

A fund also has been established in the name of the 65-year-old dean to provide scholarships for worthy students.

The presentation was made by Ronald Moss, president of the student body, as the college opened its ahnual three-day Veishea festival.

Robert Goodale, general chairman of Veishea, said the fund drive was started about two months ago and more than $4,500 was raised in a month. The student-led drive apparently was kept secret from the dean.

"I just can't believe it," he said. "I just can't understand how anything like this could have been going on at Iowa State without my knowing it."

"Students are more important to him than anything," said his wife. "He is not like many men. He wants to go to the office."

Car Is Sold To Pay Off Man's Fine

PROVIDENCE, R. I. (AP) — Melvin L. James, 27, pleaded guilty in District Court yesterday to charges of driving an improperly registered car and driving without his eyeglasses. He told Judge Luigi DePasquale the car had caused him so much trouble with police that he sold it Tuesday for $8 in the hope it would cover the fine. Judge DePasquale obliged by cutting a $10 fine to $8.

Pvt. Schine Slated For Promotion Soon

ANCHORAGE, Alaska (AP) — Ft. Richardson authorities say Pvt. G. David Schine is due for promotion to corporal as soon as there's a vacancy in his military police unit. He's also scheduled for rotation to the United States in October and discharge in November. Schine was the subject of bitter controversy in the Senate Army-McCarthy hearing last year.

U. N. Command Charges MIGs Launched 'Unprovoked' Attack

By MURRAY FROMSON

MUNSAN, Korea (AP)—The U.N. command in a protest to the Military Armistice Commission today charged an "unprovoked" attack Tuesday by Communist MIG's on American Sabre Jets "was clearly over international waters."

Peiping radio broadcast a few hours later Communist China's assertion that the Sabres had "intruded over northeast China." The Reds' official People's Daily said, "Tuesday's incident was a premeditated act of aggression."

The U. N. protest and Peiping radio also disputed on losses in the eight-minute air battle.

The U. N. protest said the Sabres, attacked "some 55 miles southwest of Sinuiju . . . were obliged to defend themselves and in so doing destroyed two or more MIG aircraft while sustaining no losses."

People's Daily said one Sabre Jet was shot down and two were damaged. It called the U. S. report of two MIGs downed and two probably destroyed a "brazen wilful perversion of the truth."

It said, "Chinese fighters rose to intercept them (the Sabres) and shot down one and damaged two. These are the facts."

In the protest the U.N. Command charged the Reds were "endeavoring to utilize" Korean bases as a "privileged sanctuary."

The protest through the Military Armistice Commission told the Chinese and North Korean members:

"You are officially advised that if the aircraft of our side are attacked they will defend themselves."

Fifth Air Force Sabre pilots said they shot down two MIGs and probably destroyed two more. They said they were attacked by 32 MIGs. No American plane was hit, they said.

The U.N. protest did not specify the planes were Red Chinese, acknowledged by the Peiping radio. It did not specifically charge either that the MIGs operated from Korean airfields.

But it said, "The fact that you are now endeavoring to utilize the armistice, to provide a privileged sanctuary in Korea for your aircraft, similar to that enjoyed by your side in utilizing bases north of the Yalu River during the period of hostilities, is becoming apparent to the world."

The protest charged the "KPA-CPV"—(Korean People's Army—Chinese People's Volunteers) had moved jets from Manchuria and China into Korea as soon as bombed-out runways were repaired after the armistice.

The protest asserted the Sabres were attacked over international waters and declared they had not approached Communist territory.

Peiping radio broadcast again the Red Chinese charge that the Sabres "intruded over northeast China."

People's Daily, the Reds official paper, said, "Chinese fighters rose to intercept them and shot down one and damaged two."

It called the U.S. Air Force report that two MIGs were downed and two probably destroyed a "brazen wilful perversion of the truth."

The Air Force released enlarged prints from gun camera film showing two MIGs burning and going down in the eight-minute battle.

Scelba Starts Clearing Up Party Strife

ROME (AP) — Premier Mario Scelba set about clearing up strife in his party today to save his 15-month-old government.

His stay in office was continued last night when the new Italian Gronchi, rejected his resignation. By custom, premiers always submit a resignation to a new president.

Gronchi's election April 29 rocked Scelba and his center coalition government. Although the new President is a member of the Premier's Christian Democratic party, he advocates bringing more leftists into the government. Scelba had backed another candidate.

Scelba's retention of the premiership was assured by statements of continued support Wednesday from the two minority parties in his coalition, Vice Premier Giuseppe Saragat's Right-Wing Socialists and the Liberals.

With the Premier still in command of a parliamentary majority, Gronchi had no alternative to rejecting the resignation. Italy's President cannot unseat a government chief, he only names a new one after the Chamber of Deputies deposes.

However, Scelba appeared to have averted the threat to his government only temporarily. Some observers believed a temporary truce had been called until after the Sicilian regional elections, in early June. Then they expected the Premier's foes to seek a showdown vote of confidence in Parliament.

The Premier's chief tasks are to heal a split within his own party and quiet the restlessness of his minority allies. One Christian Democrat faction would like to replace him with Party Secretary Amintore Fanfani, who is to the left of the Premier.

To Solve Your Local and Long Distance MOVING PROBLEM
A Safe, Sure Bonded Service
DIAL 3-6791
Across the Street or Across the Nation
McALISTER
Transfer and Storage
1604 24th St.

Magnificently alive!

Alive in looks

Only car in its field with Body by Fisher

You can't get any more life in automobile styling than Chevrolet's "Body by Fisher." These three words say all the nice, reassuring things that can be said about automobile bodies. This year's hood-high ventilation, which means cleaner, fresher air, is an important and *exclusive* feature.

Alive in power

A new V8 and two new Sixes reach new highs in horsepower and performance

You certainly want life in your engine. And with the choice of power-thrillers that Chevrolet offers you this year, you've got what it takes to carry you into a whole new world of motoring confidence and pleasure. How about trying one of our V8's soon? We warn you—it's a date that leads to love!

Alive in features

Never found on a car of Chevrolet's price before

Anti-dive braking that means heads-up stopping—your Chevrolet doesn't curtsy when you put on the brakes. 12-volt electrical system delivers twice the punch. Ball-Race steering makes steering and parking easier. But try these things for yourself. Let us arrange a demonstration soon.

Chevrolet
SALES LEADER FOR 19 STRAIGHT YEARS

'55 PACEMAKER
CHEVROLET

Combine your new Chevrolet purchase with your vacation plans!
Order a new Chevrolet through us, then pick it up at the plant in Flint, Michigan, see Chevrolets built, if you like, and drive yours home. Chances are, you'll save a substantial share of your vacation travel costs!

LAMB CHEVROLET COMPANY
1707 25th St. PHONE 3-5456