# THE SNYDER DAILY NEWS

VOL. 5, No. 176 | SNYDER, TEXAS, MONDAY, NOVEMBER 22, 1954 | FOURTEEN PAGES—PRICE 5c


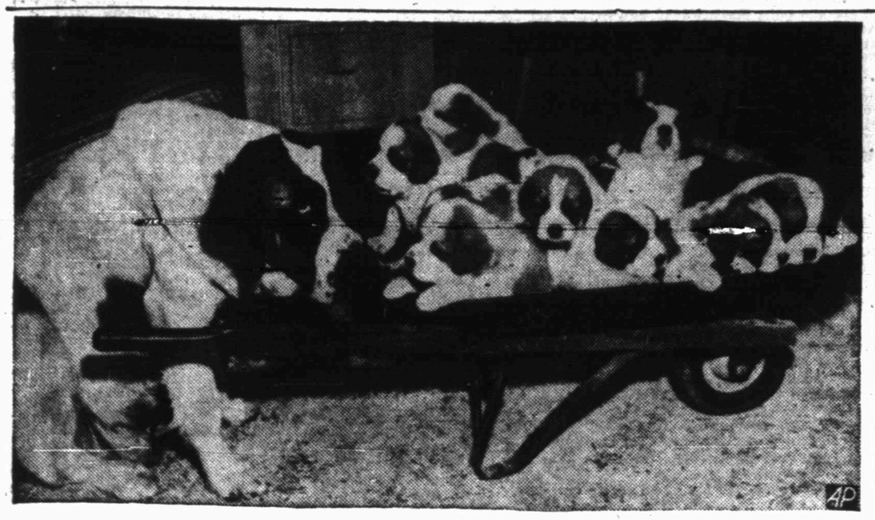

*FULL LOAD FOR DUCHESS*

Everybody looks fresh and happy in this family portrait except mama, who has her paws full with her month-old litter of 11 St. Bernards. Mama is Duchess of Dolomount IV, owned by Mr. and Mrs. W. Tretsch of Mountain Lakes.

# Russia's Andrei Vishinsky Is Dead Of Heart Attack

## Announcement Made To U. N.

UNITED NATIONS, N.Y. (AP) — Andrei Yanuarievitch Vishinsky, the once obscure Russian lawyer who became a foremost mouthpiece for the Soviet Union, died today. The Soviet deputy foreign minister, Moscow's chief delegate to the U.N., would have been 71 years old Dec. 10.

Eelco Van Kleffens of the Netherlands, president of the U.N., announced the Soviet diplomat died of a heart attack. In bad health several years, Vishinsky remained in the thick of diplomatic storms here to the end.

All U.N. meetings were suspended for the day, and thus debate in the U.N. Political Committee on President Eisenhower's atoms-for-peace plan was postponed.

A Soviet source said Vishinsky collapsed and died early this morning at Soviet delegation headquarters on Park Ave.

U.S. Ambassador Henry Cabot Lodge Jr., said he saw Vishinsky as late as 11:15 o'clock last night at a dinner given by Henri Hoppenot, France's permanent representative to the U.N. for French Premier Pierre Mendes-France.

Lodge said Vishinsky was in "fine good humor, laughing and talkative as always."

Lodge said he first heard that Vishinsky was ill when the announcement that the Soviet diplomat was indisposed was made in the U.N. Political Committee by A. A. Sobolev of the Soviet delegation.

Lodge said he called an interpreter over who told him Vishinsky was ill and Lodge said he inquired if there was anything he could do. He said the interpreter thanked him but said there was nothing. Then came the news of the death.

Sobolev stood at his chair after the meeting was adjourned and a line of delegates formed to extend their condolences. Some of the Soviet representatives were wiping their eyes as they left the committee chamber and appeared to be stunned by the news.

Word of the death of Vishinsky—as famed today for his blistering oratory as he was in the 1930s as Stalin's blood purge prosecutor—spread quickly throughout the U.N.

While regular sessions of the U.N. were adjourned out of respect, the General Assembly arranged to meet this afternoon in tribute to the Soviet delegate.

Once a member of the right wing "Menshevik"—minority—faction of Russia's revolutionaries, a faction hated by the Bolsheviks, Vishinsky fitted himself to the Bolshevik—majority—line and never deviated from the day he was accepted into the Communist party more than three decades ago.

Vishinsky rose to fame as state prosecutor with a slashing, violent prosecution of old Bolshevik leaders in the Stalin blood purge of the middle 1930s. He went on to higher things, winding up as foreign minister.

He surrendered the top post of the Foreign Ministry to V. M. Molotov in March, 1953, in the Soviet government realignment which followed the death of Stalin, and he was appointed first deputy foreign minister. Last December, on his 70th birthday, Vishinsky's services to the Soviet state were recognized when he was awarded the Order of Lenin, his nation's highest award.

Vishinsky, better known to the world outside the Iron Curtain than almost any other Soviet figure, began to suffer declining health in 1949. His health frequently caused his absence from important councils. In 1950 he had to go to a Czechoslovak Spa to recuperate, but always he was back on the job when the U.N. was in session. He arrived in New York only last September at the head of his delegation to the U.N. Assembly.

Vishinsky's colorful and often violent oratory dominated many postwar international conferences, but he was as renowned for his wit as for his invective. An agile debater, he was never at a loss for words, and his barbed quipts at his diplomatic foes in the world peace organization were quoted around the world.

A smallish, stocky man, Vishinsky's appearance belied his reputation for acid debate. There was never any doubt among Western observers, however, of his reputation as a ruthless man who probably was well suited temperamentally for the job he did for Stalin in the blood purge which wiped out thousands of Soviet communists, great and small.

Vishinsky was born in Odessa in the Ukraine Dec. 10, 1883. His father was a Czarist petty official who sent him to school in the Azerbaijan city of Baku and in the Ukraine capital of Kiev to study law. He joined the Revolutionary Social Democrat party in 1902 and was arrested during the 1905 Russian revolution for leading a Baku railway strike.

In the February revolution of 1917 he took part as a member of the Menshevik wing of the Social Democrats, the faction which was led by Leon Trotzky, who was to be memorialized as the archtraitor to Stalinism.

In 1920 Vishinsky applied for membership in the Communist party of Bolseviks, and was accepted. He worked as a minor bureaucrat in the food supply commissariat, but within a short time distinguished himself in law work.

His record in the law, including service as a professor of law in Moscow University, led to Vishinsky's appointment as commissar of justice, then deputy U.S.S.R. state prosecutor and, finally the all-union prosecutor.

There he became famous, a central figure in a proceeding which shocked the world. Vishinsky piled up the state's case against one old Bolshevik after another, one army general after another, who had offended or frightened Stalin.

Thousands went to death, thousands of others into exile.

Vishinsky was first deputy to Foreign Commissar Molotov in 1940. Nine years later, when Molotov detached himself from the ministry post, Vishinsky became foreign minister. He attended the most important international conferences, including Yalta, Potsdam, the Paris peace conference and the U.N. session. When Molotov again assumed the title of foreign minister after Stalin's death, Vishinsky once again became his first deputy. He remained on the central committee of the Communist party.

*MYSTERY SOLVED*

Thurman Priest, 48, left, has admitted to officers that he killed his niece, 11-year-old Jeannette Earnest, right. Priest led officers to the body about four miles east of Lebanon, Mo., concealed in a pile of leaves just off U.S. Highway 66. The girl disappeared Tuesday while waiting for her mother at a laundry.

## Girl's Body Found After Uncle Talks

LEBANON, Mo. (AP)—A mild-mannered bookkeeper who developed an infatuation for his pretty 11-year-old niece admitted last night that he killed her. Then he led officers on a 226-mile hunt for the body.

Police found the fully clothed body of Jeannette Earnest about four miles east of here in a pile of leaves just off U.S. Highway 66. The schoolgirl, missing from her Fort Worth, Tex., home since last Tuesday, had been shot in the right temple.

Her uncle, Thurman Priest, 48, of Grand Prairie, Tex., is charged with kidnaping.

Sheriff Bill Decker quoted Priest as saying:

"I was afraid the family was going to take the girl away from me. If I couldn't have her, no one else could."

The child's mother recently restricted Priest's visits with the girl.

Decker also said Priest told him he didn't know why he shot Jeannette — "there's no reason."

"She is gone," he told a Kansas City Star reporter and detectives. "And as far as I'm concerned, I am willing to go too. I don't want to try to get out of it. I feel like a great burden has been taken off my mind."

Officers said that during the 226-mile trip through Kansas, Oklahoma and Missouri, Priest sobbed hysterically several times. He finally directed officers to an oak tree grove and said:

"The body's out there."

He remained trembling in the car.

Sheriff Decker quoted Priest as saying he had "struggled with the girl in the woods, blacked out and heard an explosion.

"The next thing I knew she was lying there dead."

After an autopsy, Coroner Stanley R. Palmer Jr. reported there were "no signs of criminal attack."

One of three physicians who took part in the autopsy, however, said microscopic examination of tissues had led to no conclusions.

"The autopsy could not determine whether she had been criminally assaulted," reported Dr. Paul Jenkins. "It also could not definitely show that she hadn't been. There were no bruises or anything like that."

Until yesterday Priest, arrested Wednesday at Mount Vernon, Mo., had steadfastly denied knowing what happened to Jeannette.

The girl, who looked older than her 11 years, was taken Tuesday while waiting near a self-service laundry for her mother. Witnesses reported Priest had picked her up.

Priest told detectives and a newspaperman that after leaving Fort Worth he drank heavily. He said Jeannette had left Texas willingly with him and they were going to Ohio and then send for his wife and his 18-year-old daughter.

"I loved the child for so long. I wanted her so bad to be happy. She was like another daughter to me," he said.

Mrs. Priest is a sister of Jeannette's mother. She and Priest were married about a year ago. His 18-year-old daughter is by a previous marriage.

Decker said Priest told him he had killed Jeannette about sunrise Wednesday morning with a .32-caliber automatic.

After blurting out that he was ready to lead officers to the body, Priest said it could be found in Miami, Okla. After reaching Miami, however, he changed his story and said the body was in Missouri. He then directed officers to the spot near Lebanon in south central Missouri.

Prosecutor Edgar Mayfield planned to file first-degree murder charges against Priest, who is held in jail at Marshfield, about 30 miles from here.

## Colleague Says Dr. Sam Once Talked Divorce

By RALEIGH ALLSBROOK

CLEVELAND (AP)—A fellow osteopath and old school friend testified today that Dr. Samuel H. Sheppard "wanted to consider the possibility of divorce" four years ago.

The testimony was given by Dr. Lester Hoversten of Glendale, Calif., to a jury trying Sheppard for the murder of his wife Marilyn.

Hoversten, a key state witness to establish a motive for murder, testified he talked Sheppard out of sending a letter to his wife on the "possibility of divorce" in 1950.

"Dr. Sam asked my advice on a letter he had written Marilyn and I asked him as a favor not to send it at the time, but to wait until he could speak to her in person.

"It was to the effect he was concerned about his marriage and wanted to tell her how he felt and he felt he wanted to consider the possibility of a divorce."

Hoversten was a house guest of the Sheppards until one day before Marilyn was bludgeoned to death in bed.

With respect to the 1950 conversations, Dr. Hoversten said Dr. Sam later within the week became "disturbed over a phone conversation he got from his father. I told him to realize his father had his best interests at heart. He calmed down then."

Q—Did he tell you what his father said to him?

A—I don't recall the exact words, but it was something to this effect: He said Sam should realize his responsibilities as a husband and a father.

Again referring to Marilyn's midsummer vacation in 1950, Assistant Prosecutor John J. Mahon asked Dr. Hoversten:

"While his wife Marilyn was away on vacation, did he associate with any other women in California?"

"I do not know of any specific instance at any time that I saw Samuel Sheppard with any women other than his wife," the witness replied.

However, in response to further questioning, Dr. Hoversten explained:

"Dr. Sam was a guest several times at my home. I took him along with me to visit other friends. On such occasions he undoubtedly met other women."

Mahon asked specifically about a Margaret Kauzor, not otherwise identified.

"He has been in her company, but as my guest," replied Dr. Hoversten. "I have never seen him with her on a date, or otherwise."

## Airplane Takes Off From Superhighway

SYRACUSE, N.Y. (AP)—A light plane, which landed on the State Thruway after experiencing engine trouble yesterday, took off again today from the superhighway.

State police halted traffic on the west lane for a mile and a half while Air Force Lt. Norman Barrett of El Paso, Tex. took off in his privately owned Luscombe monoplane. The takeoff took 1,000 feet.

The highway was clear of traffic when Barrett landed about 10 miles west of here yesterday. He taxied to the center mall after landing on the westbound lane.

Barrett, 37, and his 10-year-old daughter, Catherine, were en route from Buffalo to Schenectady. They spent the night in the area.

Thruway police said Barrett's was the third plane to make an emergency landing on the superhighway.

# Fulbright Questions Injured Elbow Story

By FRED S. HOFFMANN

WASHINGTON (AP) — Sen. Fulbright (D-Ark) says he doubts Sen. McCarthy's elbow trouble is "quite as serious as we were led to believe" when the Senate last week suspended debate on censure charges against the Wisconsin Republican while he underwent hospital treatment.

"It seems to me," Fulbright said yesterday during a television interview, "that this delay is certainly consistent with an effort to prevent any vote at all."

Debate on the censure charges—which Fulbright helped initiate—was broken off last week until next Monday when Dr. George W. Calver, Capitol physician, reported McCarthy had developed "traumatic bursitis" after his elbow was injured in a Milwaukee handshaking accident.

McCarthy has been undergoing treatment at nearby Bethesda (Md.) Naval Hospital. A bulletin from the hospital this morning said:

"Sen. McCarthy's condition has shown slight improvement over the week-end. His present condition is satisfactory."

Fulbright suggested McCarthy's hospitalization had come at a most convenient time for McCarthy.

"This isn't the first time that he's reported to the hospital when he's in an embarrassing position," said Fulbright. He did not mention other instances.

Fulbright said he wasn't questioning Dr. Calver's competence or integrity, but that "there is an old custom in the Bethesda Naval Hospital that senators and congressmen make their own diagnosis."

A Navy spokesman, after talking with Bethesda Hospital authorities today, said in answer to a question:

"Congress members are treated just like any other patients as far as diagnosis is concerned."

Fulbright and Sen. Lehman (D-Lib-NY) voted against the 10-day recess, but 76 other senators approved.

The Senate is authorized to sit for this session only until Christmas Eve. If the vote on censure does not come by that time, the charges automatically die.

Sen. Watkins (R-Utah), who headed a special committee that recommended McCarthy be censured, said yesterday he doubts the recess "will have any effect on the final result." Speaking on a recorded program telecast from New York, he said the censure debate lull may "cool off some of the people who have been emotionally upset."

Meanwhile, a move reportedly was developing to substitute a new count — the alleged maligning by McCarthy of the Watkins committee — for charges now before the Senate.

The special Senate committee of three Republicans and three Democrats recommended that McCarthy be rebuked for allegedly treating a Senate elections subcomittee with contempt in 1952 and on grounds that he "repeatedly abused" Brig. Gen. Ralph W. Zwicker while the Army officer was testifying before McCarthy's Investigations subcommittee last February.

Senators who so far have taken no public stand on the charges were said to have discussed a possible bipartisan move to press the new count.

Sen. Bennett (R-Utah) has announced he will file a fresh charge based on McCarthy's declaration that the censure committee served as the "unwitting handmaiden" of the Communist party and on McCarthy's imputation of cowardly actions to Watkins.

A Democratic senator, who asked that his name not be used, said he feels a majority of the Senate believes McCarthy should be reprimanded for saying those things. He said it is his opinion the Zwicker count has lost backing since Sen. Case (R-SD), a member of the Watkins committee, said he had changed his mind and would not vote to censure McCarthy in the Zwicker matter.

A Republican senator, who also asked not to be quoted by name, said, "McCarthy has lost support by criticizing Watkins and the committee." This Republican said he was inclined to vote to rebuke McCarthy for that, although he had decided against censure on the other two counts.

Case indicated in a radio-TV appearance yesterday that he does not feel McCarthy's statements about the censure group merit a formal reprimand. He said McCarthy's "remarks of the other day have not prevented our committee from functioning" and, furthermore, that senators must have considerable leeway in what they say.

## Absentee Vote Begins Today

Ballots were expected to be ready for absentee voting to begin this afternoon or tomorrow morning in the special election of Dec. 11 called by the governor to fill the senate vacancy of the late Harley Sadler.

Because orders from the state to the county were slightly late, the ballots were not ordered until Saturday. By noon today, 4,000 of the 6,000 had been printed.

Absentee ballots will be available at the office of the county clerk until midnight Dec. 7, a Tuesday. Ballots must be secured by that time to be marked by the absentee method but will be cast in the election if returned to the clerk's office by 1 o'clock the Saturday afternoon of election day.

Pat Johnston, county clerk, said at noon today he yet had no requests for absentee ballots.

## WEATHER

NORTH CENTRAL TEXAS: Fair this afternoon, tonight and Tuesday. Cooler with lowest 30 to 40 degrees tonight.

WEST TEXAS: Fair this afternoon, tonight and Tuesday. Warmer in Panhandle Tuesday. Lowest 28 to 38 degrees tonight.

EAST AND SOUTH CENTRAL TEXAS: Fair this afternoon, tonight and Tuesday. Cooler tonight with lowest 35 to 45 degrees in the interior. Mostly fresh northerly winds on the coast.

## Bridges May Head Policy Panel Of GOP

By JACK BELL

WASHINGTON, (AP)—Sen Bridges of New Hampshire today was reported in line for chairmanship of the Senate GOP Policy Committee. Such a move would fill two top leadership posts with Republicans critical at times of Eisenhower administration foreign policies.

Sen. Knowland of California, the GOP floor leader, has told friends he has no intention of giving up that job although he diverges from President Eisenhower and Secretary of State Dulles over some aspects of international policies.

While Bridges has not publicly indicated his intentions, colleagues said there is little doubt he can have the chairmanship of the party's policy committee if he wants it. The present chairman, Sen. Ferguson of Michigan, was defeated for re-election.

Bridges, senior Republican in point of service in the Senate, was one of those who fought unsuccessfully against confirmation of Eisenhower's nominee for ambassador to Russia, Charles E. (Chip) Bohlen.

Knowland and Bridges are advocates of stronger action against communism in Asia than the Eisenhower administration thus far has been willing to undertake. Both are bitter opponents of admission of Communist China to the United Nations, a possibility Eisenhower has said this nation opposes now but on which he has not foreclosed a possible future change in policy.

As chairman of the powerful Senate Appropriations Committee, Bridges has been critical in the past of some of the policies of Foreign Operations Administrator Harold E. Stassen.

## Another UF Unit At Work

The employe division of the Scurry County United Fund campaign drive kicked off this morning at a breakfast half at Ballard's banquet room.

At the breakfast, Dr. Cecil Yarbrough, general campaign chairman, made a talk to workers to acquaint them with what has been done in the drive here so far.

Stanley Noah, chairman of the division, explained procedure of work to those attending. Each worker has been assigned a number of businesses in the same area of the city in which he works. This worker is in turn to contact all the businesses and find a worker in each business to contact employes.

All divisions of the United Fund drive have now kicked off except the residential division. The drive, which has a goal of $29,500 for the eight participating agencies, is to end early in December. Agencies in the United Fund are Boy Scouts, Girl Scouts, Scurry County Youth Center, Red Cross, Salvation Army, West Texas Boys Ranch, American Association, and United Service Organizations.

## Big Three Completes Note Of Rejection

PARIS (AP)—Delegates of the Big Three Western Powers have completed the text of a note rejecting Moscow's proposals for a four-power meeting and an all-European "security" conference, it was learned here today.

The note—drafted in London—reportedly rejects the Kremlin's calls for a general conference Nov. 29. In both cases the conference was suggested as a vehicle for settling the German problem.

The Western Powers are expected to say they do not wish to begin negotiations with the Russians until the London-Paris accords, putting West Germany into a new Western European Union and into the North Atlantic Treaty Organization, have been ratified.

## Governor Of Iowa Is Killed

DES MOINES (AP)—Gov. William S. Beardsley was killed in an automobile-truck crash near here last night, less than two months before he would have completed his third term as Iowa's chief executive.

Highway patrolmen said the car crashed into the rear of a pickup truck driven by John Gardner, 54, of Des Moines, about six miles north of Des Moines on State Highway 60.

The Beardsley's had gone to Ames to visit their youngest son, Dan, 20, a student at Iowa State College. They were returning to Des Moines when the accident occurred.

Ironically, they failed to find Dan at Ames as he was attending a movie. The boy said he first learned of his father's death from a news broadcast.

Beardsley, 53, a Republican and one of the early supporters of Dwight Eisenhower for the Republican presidential nomination in 1952, was the first Iowa chief executive to die in office.

Highway Patrolman Glenn McDole said when he arrived at the accident he found Gov. Beardsley lying with his head in his wife's lap.

## Snyder Weather Clear

Perfect, clear fall weather hung on in Snyder yesterday. The temperature rose to 65 degrees during the afternoon and fell to 35 degrees overnight. The temperature was 37 degrees at 7:30 this morning. Mrs. D. P. Strayhorn, weather observer, said.

# French Premier In Favor Of May Talk

UNITED NATIONS, N.Y. (AP)—French Premier Pierre Mendes-France expressed willingness today to hold a Big Four meeting in Paris next May—after ratification of the London and Paris agreements.

In an address to the 60-nation U.N. General Assembly, the French leader declared firmly that he was opposed to any meeting between East and West until the Paris and London agreements are ratified.

He said, however, that after the agreements are approved France would be ready to take the initiative in organizing the Big Four conference, which Russia has been pressing for.

"Let us avoid a war of nerves," he said. "Let us prepare in calm. Between now and May, we shall have to do everything to create a climate of confidence."

Mendes-France told the Assembly that the proposals of Soviet Foreign Minister Vyacheslav M. Molotov for a Big Four meeting now are intended to hinder and divide rather than to solve East-West differences.

"The French government," he said, "hereby affirms that its will to act for peace has not faltered and shall not falter. We hereby nobly proclaim that the door to negotiation is not closed. Quite the contrary."

Mendes-France called for a settlement of the Austrian problem as a preliminary to a general European settlement.

The signing of an Australian peace treaty, he said, "would do more to improve the international climate than ten suggestions of international conferences published solely for propaganda purposes."

Approval of the American proposal for a peaceful atomic energy program was delayed in the Assembly's chief Political Committee by Russian amendments submitted late Saturday. Despite previous indications of East-West agreement, the Soviets suddenly revived their demand that the proposed international atomic agency be placed under the veto-hampered Security Council and that the door be left open to invite Communist China to the proposed scientific conference on atomic energy.

The United States and its six cosponsors of the Western resolution remained adamant in the opposition to both propositions. They appeared certain of the votes to reject the Soviet amendments, but negotiations with the Soviets continued.

Mendes-France made his U.S. television debut last night with a call for continued Western unity and a defense of the German rearmament provided for in the Paris agreements.

Answering questions of three American newsmen on "Meet the Press," he voiced certainty that the world "can achieve peace, but for that the Western nations must be united and must work together."

## High Court Postpones Segregation Argument

WASHINGTON (AP)—The Supreme Court today postponed arguments on how and when to end public school segregation. The arguments, which had been scheduled for the week of Dec. 6, were delayed because of the vacancy on the court.

Judge John Marshall Harlan of New York has been nominated for the seat of the late Justice Robert H. Jackson, but Senate action has been put off until the new Congress meets in January.

## Freezing Weather Grips Panhandle

By The Associated Press

Freezing, dry cold nipped the Texas Panhandle and Upper South Plains before sunrise Monday.

At 4:30 a.m. Amarillo reported 30 degrees and Dalhart 32. Lubbock had 34.

The chill followed a weak cool front that rippled across the state Sunday. Monday it had reached South Texas and the coast, stirring up a light shower at Houston and fog at Brownsville that cut visibility to ¼ mile.

The Weather Bureau forecast noticeably cooler weather — although nothing severe — Monday night over upper Texas and a warmup Tuesday.

# Administration To Oppose Any Tax Reductions For Next Year

By STERLING F. GREEN

WASHINGTON (AP) — Sentiment within the Eisenhower administration appeared today to be running strongly against any new tax reduction next year unless business falters.

High officials of four federal agencies, which presumably will influence the shaping of President Eisenhower's recommendations to Congress in January, indicated in interviews that a final decision on tax policy hinges on business developments of the next several weeks.

But each said the state of government finances — a $4,700,000,000 deficit is expected by June 30 — does not justify further business or individual tax cuts, assuming that the economic recovery is still on the upbeat at the turn of the year.

This probably means that the administration not only will oppose a further income tax reduction, advocated by a number of the Democrats whose party will control the next Congress, but will take a stand against scheduled reductions in corporate income and excise tax rates.

The corporate tax rate is due to drop from 52 to 47 per cent on April 1, under present law.

Several excise levies, including those on automobiles and gasoline, also are due for reduction next spring.

One of the officials interviewed said:

"We cannot afford any tax reduction in 1955. It is a pretty safe guess that the administration will oppose even the scheduled reductions."

Another official, pointing to the likelihood of lower federal revenues next year, said:

"Unless the business situation calls for relief, I cannot see how we can initiate tax cuts."

A third official said:

"If we get a strong economic expansion — and this is the probability — it would seem inappropriate to reduce taxes."

The fourth hinted that agreement had been reached to defer the tax decision until the end of the year, when "economic prospects may have clarified a lot." He said he expected the production and job outlook to be healthy enough to do away with the need for new stimulation of the economy through tax relief. As did the others, he asked not to be named.

On Capitol Hill, Rep. Daniel A. Reed (R-NY), outgoing chairman of the tax-writing House Ways and Means Committee, predicted last night that the Democrats would fail in a drive to revamp the huge tax revision legislation enacted by Congress earlier this year.

Reed, who will turn over the committee gavel to Rep. Jere Cooper (D-Tenn) next January, said, "The American people found out what a Democratic tax revision program means — more taxes, new taxes and higher taxes. The American people do not want any more of that kind of tax revision."

House and Senate Democrats earlier this year sought without success to substitute a hike in personal tax exemptions for a provision in the tax overhaul bill that gave a better tax break to people who get income from stock dividends. They made taxes a campaign issue.

Democrats have indicated their strategy will be to wait until 1956—a presidential election year — to push for a big income tax cut for everybody.

*AREA OIL ROUNDUP*

# West Texas Gets Three Wildcats

Three wildcats and a one-mile outpost to field production have been staked in West Texas counties. The wildcats, staked in the Eastern Platform area, are in Runnels, Fisher and Coke Counties.

Carl E. Siegesmund of Houston will drill No. 1 J. H. Morris in Southwest Fisher County two and a half miles east of the Claytonville field. Site is 1,980 feet from south and 660 feet from east lines of section 190, block 3, H&TC survey, eight miles southwest of Roby. It is to drill to 6,200 feet.

Lowe Drilling Co. of Cisco will drill No. 2 R. G. Erwin in West Runnels County 10 miles west of Ballinger.

Site for the 5,500-foot wildcat is 660 feet from north and 4,010 feet from east lines of section 2, H. L. Wylie survey.

A. G. Hill of Abilene spotted a 6,700-foot wildcat one and a quarter miles south of the Jameson-Caddo field of Northwest Coke County.

It is the No. 12 Ralph Harris Estate, 5,100 feet from north and 3,200 feet from east lines of section 4, Snyder & Von Rosenberg survey, 24 miles northwest of Robert Lee.

Geochemical Surveys of Abilene will dig No. 1 W. Harrall Estate as a one mile northeast outpost to production in the Littlefield-San Andres field of South Lamb County. Site is 330 feet from south and west lines of section 5, block 665, State Capitol Lands survey.

FISHER FAILURE

General Crude Oil Co. No. 2 Deidrich Wolff, Jr., North Fisher County wildcat, has been abandoned at total depth of 6,048 feet in Ellenburger dolomite.

That formation had some shows of production. However extended testing failed to develop anything to commercial value.

The drillsite was 1,980 feet from north and east lines of section 104-1-H&TC, 10 miles northwest of Hamlin.

General Crude No. 2 Wolff, one location northeast of the No. 1 Wolff, also found some oil and considerable water in the Ellenburger. The No. 1 Wolff is currently shutin. Its show are not of commercial value and it is likely that it will also abandon shortly.

ECTOR OFFSET

Sun Oil Co. filed application with the Railroad Commission requesting permission to start drilling at once on a half-mile southwest offset to the Texas Co. No. 1 Texas-Magnolia-Sallie W. Ratliff, recent Ellenburger strike in East Ector County.

Sun's project is the No. 1 Sallie W. Ratliff, 660 feet from north and east lines of section 35-42-tls-T&P survey, 16 airline miles west of Midland.

The project is scheduled for a 14,000-foot bottom.

DRILLSTEM TEST

Drillstem test was underway from 8,328-417 feet Saturday at Continental Oil Co. No. 1 Ellwood, wildcat four miles southeast of the Albaugh - Pennsylvanian field of Southwest Mitchell County.

A test from 8,245-363 feet, open two and a half hours, developed 500 feet of mud and 670 feet of salty sulphur water. Flowing pressure was 600 pounds and shutin pressure in 15 minutes was 3,400 pounds.

Location is in section 41-17-SP, 18 miles southwest of Westbrook.

CISCO OIL FLOWS

Plymouth Oil Co. No. 4 R. E. Hickman, edge well on the northwest side of the Wendkirk-Cisco field of Southeast Coke County, flowed oil on a drilstem test of the Cisco sand from 3,638-622 feet.

The tool was open 25 minutes, with gas at the surface in five minutes. Oil came to the top in 22 minutes and the flow was turned to pits for three minutes with no gauge or estimate. Operator reversed out 3,600 feet of oil and recovered 60 feet of oil and gas-cut mud below the circulating sub. Casing is to be perforated for a completion attempt when cement has hardened.

LEA TEST FAILS

Nelson Bunker Hunt Trust Estate of Dallas No. 1 State, Central Lea County, New Mexico, wildcat 15 miles northwest of Lovington, has been abandoned and plugged. It drilled to 14,865 feet in barren dolomite.

The well was in section 14-15s-34e, eight miles southeast of the Saunders field.

DISCOVERY SEEN

Standard Oil Co. of Texas apparently has uncovered discovery production at the No. 1-2 W. C. Huffacker, a wildcat in extreme East Hockley County.

On a 10-hour swabbing test from the open hole at 7,114-169 feet, operator recovered 117 barrels of new oil and no water. The wildcat was originally drilled to 10,200 feet in the Pennsylvanian, then plugged back to 7,169 feet for tests of a Permian section. The last top called above the tested section was the Wichita-Albany at 6,840 feet.

The No. 1-2 Huffacker is six and a half miles northeast of the Ropes field and 12 miles west of Lubbock.

# Two Hurt In Auto Mishap

Two young men were injured late Saturday night when the 1951 Hudson coach in which they were riding overturned several times near Ira.

Bill Zimmerman and E. W. Green, highway patrolmen who investigated the accident, identified them as Lawson O'Neal Thomason, 23, Snyder, and Gerald A. McGaha, 22, route 1. Zimmerman quoted McGaha as saying Thomason was driver of the car at the time.

Thomason suffered head and chest injuries and is in Cogdell Memorial Hospital. McGaha was less seriously injured and has been released from the county hospital.

The accident occurred about a mile north of Ira on a paved farm road. Zimmerman said the car was traveling south and ran off the road on the east side and traveled 345 feet from the pavement, overturning several times and tearing down several small mesquite trees. The car was demolished.

# Only Eight Die Violently Over Weekend

By The Associated Press

Eight violent deaths were reported in Texas over the weekend—one of the safest in months.

Two died in a plane crash, two in traffic, two were stabbed, one was apparently poisoned and one shot.

Marine Capt. Thomas Pryor Wareham, 24, of San Francisco and Naval Cadet Robert Anthony Verduco, 22, of Laredo were killed Saturday night when a Navy training plane crashed just off the Texas A&M Campus at College Station. They were stationed at Kingsville Naval Auxiliary Air Station.

Mrs. Millie James, 53, was shot to death at her Houston home Saturday night. Her husband, Morris James, 56, told police a pistol he was loading went off accidentally.

Luther Jullins Jr., 27, was dead on arrival at a Houston hospital Sunday night after collapsing in a cafeteria kitchen. Hospital attendants said an ounce of insecticide was taken from Mullins' stomach. Justice of the Peace Dave Thompson withheld a verdict pending receipt of an autopsy report.

Robert Craney, 16, was stabbed to death in a Bastrop cafe Saturday night. Police arrested an 18-year-old youth.

A 7-month-old child was killed and nine persons injured Friday night in a headon crash 22 miles from Laredo on State Highway-202. Lou Alla Bazan, daughter of Mr. and Mrs. Delfino Bazan, was killed. Bazan, 29, and his wife, Lesbia, 20, were among the injured.

Stuart Gabbart, 15, was killed Saturday when a wrecked pickup truck fell on him as he tried to crawl from under it. The mishap occurred at the Tow community on Lake Buchanan, near Llano. Sheriff Travis Baucum said the truck overturned, pinning Gabbart under the wreckage. When he tried to crawl out the truck shifted, fell and crushed him.

A man identified by police as Herman White, 39, of Garland was knifed to death Saturday in a fight at a drive-in. Police sought a 37-year-old suspect.

THE SNYDER DAILY NEWS

Published Sunday morning and each evening except Saturday by the Snyder Daily News, at Snyder, Texas.

Entered as second-class matter at the Post Office at Snyder, Texas.

HERBERT FEATHER, Publisher

SUBSCRIPTION RATES: by CARRIER in Snyder 25 cents per week, one year, $12.00. By motor carrier delivery, $1.50 per month. By mail in Scurry and adjoining Counties one year $6.00. Balance of Texas, one year $10.00.

MEMBER OF THE ASSOCIATED PRESS

The Associated Press is exclusively entitled to use for republication all news dispatches credited to it and not otherwise credited in this newspaper, also local news published herein. All rights reserved for republication of special dispatches.

Any erroneous reflection upon the character, standing or reputation of any person, firm or corporation which may occur in the columns of THE SNYDER DAILY NEWS will be gladly corrected upon being brought to the attention of the management.

The publishers are not responsible for copy ommissions, typographical errors or unintentional errors that may occur other than to correct in the next issue after it is brought to their attention.

All unsolicited articles, manuscripts, letters and pictures sent to the Daily News are sent at the owner's risk and the Snyder Daily News expressly repudiates any liability or responsibility of their custody or return.

TRAIL DRIVE-IN

LAST TIMES TONIGHT

VALLEY OF THE KINGS

starring

ROBERT TAYLOR · ELEANOR PARKER

CARLOS THOMPSON

in M-G-M Picture

— ALSO —

"EASY TO LOVE"

Starring

Esther Williams—Van Johnson

J. L. BROWNING

# Browning To Head Board

J. L. (Broadway) Browning, partner in Scott & Browning Development Co., has been elected president of the Snyder Real Estate Board.

Browning and other officers elected will take office Dec. 6 for the new year. He wll succeed L. A. McClanahan. Other officers are Mrs. C. A. Heath, who succeeds her husband as vice-president, and Donald Ray Scott, who was reelected treasurer.

Browning is serving his second term as a member of the city council. A former school teacher, he has been active in the work of the Chamber of Commerce, Rotary Club, and Boy Scouts here.

The real estate board was organized here more than two years ago as a professional organization designed to help educate the public to services performed by realtors and further cooperation between members.

## Records Of Patients Treated By Murder Victim To Be Checked

PHILADELPHIA (AP)—Police here planned a check of records on all Veterans Administration patients examined by murdered psychiatrist Elinor M. Langton.

Dr. Langton, 52, chief of the Mental Hygiene Clinic of the Veterans Administration Hospital here for three years, was found dead Saturday on the rear floor of her car, parked in nearby Chester.

Found in the car was a belt which police said apparently came from an Army-issue coat. Investigators theorized that she may have been murdered by a veteran whose claim for compensation she had disallowed.

An autopsy showed there was a possibility Dr. Langton was still alive when her assailant left her. Dr. William Miller of the Fitzgerald Mercy Hospital in suburban Upper Darby, who performed the autopsy, said she may have strangled on her own salivary fluid and that a partial dental plate had slipped down into her throat. Her head and pelvic area were battered but she was not assaulted sexually, Dr. Miller said.

# Latin Policy Heads Toward Heavy Fire

By BEN F. MEYER

QUINTANDINHA, Brazil, (AP) — Twenty-one American nations met here today for an economic conference that is expected to bring U.S. policy toward her Latin neighbors under heavy fire.

Statements expressing hemispheric solidarity were heard on all sides as the 250 delegates and experts to the Inter-American Economic Conference gathered at this hill resort 40 miles from Rio de Janeiro. But the United States, key country in all major economic and financial projects, already has indicated that she would go only a short way toward meeting the demands other nations were preparing.

Secretary of the Treasury George Humphrey, chief of the U.S. delegation, arrived last night. He said the United States already "has shown its desire in many ways" to work with her hemisphere partners to develop their power, transportation and trade. He said he was confident the meeting would bring an even greater economic buildup. He is expected to unfold details of Washington's policy in a speech tomorrow or Wednesday.

Other delegates withheld criticism until the U.S. position was made known officially, but there was mounting sentiment that the United States is neglecting her Latin partners in apportioning her aid funds around the world.

The Latin Americans here are seeking a system of higher, stabilized prices for their products and greater capital investments.

Chilean Finance Minister Jorge Prat, who was instrumental in having the meeting called, said he would introduce measures to establish an inter-American commodities commission to negotiate prices on raw materials from South America.

That idea appeared to be gaining support. Brazil and Columbia want an agreement to stabilize coffee prices. Chile wants the same thing for copper. With Bolivia, it's tin—with Mexico and Peru, lead and zinc; with Cuba, sugar.

Washington has served notice at various times it does not desire to undertake any international system of price fixing, including stockpiling of surplus products other than for defense purposes.

## Jilted Young Artist Attacks Wrong Girl

TOKYO, (AP)—A jilted young artist admitted to police today he mistakenly strangled the wrong girl and a 77-day mystery murder case was solved.

Officers said 29-year-old Hideo Furuya, told them this story:

He accosted Hisako Kuzunuki, 19, on a dark street in the village of Takashina Sept. 5, thinking she was Fumie Ogawa, who had refused to marry him. He strangled her with a towel.

When Furuya discovered his mistake he hacked the body with a razor and threw it into a fertilizer tank.

Police cracked the case from torn pieces of art paper found near the body and a description of Furuya by girls who had seen him loitering at the Takashina High School the day of the crime.

## Cargile Heads Panel Of Bankers Association

H. W. Cargile has been named chairman of the administrative committee of the audit section of the Texas Bankers Association. Cargile, executive vice president of the West Texas State Bank, succeeds Joe D. Newton, auditor of the Citizens National Bank in Waco.

The bankers association closed its twenty-fourth annual meeting in Galveston Saturday. The 1955 convention is to be held in Dallas.

There are about 2½ million widowers in the United States.

## *BIRTHS*

Mr. and Mrs. Mark Johnson, 3007 Avenue N, are the parents of a son weighing eight pounds, six and one-half ounces, born at 5:51 p.m. Friday in Cogdell Memorial Hospital.

## A Lot Of Apple Sauce

TOKYO (AP)—Japan expects to export 100,000 cases of apple sauce, worth about $416,000, to the United States this winter, Kyodo News Service said today.

## *HOSPITAL NOTES*

The following admissions and dismissals at the two Snyder hospitals are only those whose names have been released by the hospitals.

BATTENFIELD-JONES

Admissions: H. A. Vaught, Jr., 2006 Avenue N; Marzette Thompson, 2205 Twenty-first Street; Leo McGinnis, Snyder; Mrs. Robert G. Wilson, Clairemont route; Mrs. W. M. Nichols, 2601 Avenue U; Mrs. A. J. Riley, 2801 Avenue D; Jerry Wayne Moore, Sweetwater.

Dismissals: Rev. Cecil Coffey, 404 Thirtieth Street; John Bartow, route 1; Robert Motley, route 1; Harold Wilson, Jr., 107 Thirty-fifth Street; Leo McGinnis, Snyder; Mrs. Robert G. Wilson, Clairemont route.

COGDELL MEMORIAL

Admissions: Mrs. Viola Bowen, 3006 Avenuue E; C. V. Lankford, Snyder; Mrs. D. L. Nipp, Snyder; Mrs. Mark Johnson, 3007 Avenue N; Lawson Thomason, Arah route; Gerald McGaha, route 1; E. S. Carden, 2208 Avenue S; Mrs. Cecil Jordan, Snyder; Mrs. M. C. Lanbolt, Snyder; Mrs. Joe Burney, 1109 Twenty-first Street.

Dismissals: C. V. Lankford, Snyder; Mrs. Viola Bowen, 3006 Avenue E ;Mrs. Joe Pruitt and baby, 2405 Avenue B; Gerald McGaha, route 1.

## Shotgun-Armed Squads Slaughter Water Birds

VICTORIA, B. C. (AP)—Squads of shotgun-armed volunteers slaughtered more than a thousand ducks, gulls and other water birds on Victoria's beaches yesterday.

It's all an act of mercy.

The birds' feathers are soaked with heavy fuel oil that spread over wide areas of water when the U. S. freighter North Beacon went aground last Tuesday. They are unable to fly. About 3,000 have been killed.

# Crew Killed In B57 Crash

BALTIMORE (AP)—The two crew members of a Martin B57 jet bomber were killed today when the plane apparently exploded in air and crashed into the back yard of a private home near suburban Essex.

The burning plane set fire to the home of Edward H. Adams but his 32-year-old wife and three small children escaped without injury.

A spokesman at the Glenn L. Martin Co. plant said the twin-jet bomber, the American version of the British Canberra jet, was on a routine flight when it crashed.

Martin identified the crewmen as Joseph E. Weber, 30, the pilot, a native of Hamilton, Ohio, and George P. Hodgson III, 28, aeronautical engineer, a native of Richmond, Va. Both were single, and both lived in Baltimore.

Mrs. Thelma Adams, 32, was in the kitchen of her home in the community of Long Beach, not far from Martin's, when she heard the explosion and saw the plane fall in flames in her back yard.

She rushed to the second floor and grabbed her baby son, Edward Jr., 2, from his bedroom, already on fire, then took her daughters, Mary, 12, and Judy, 8, and fled to a neighbors.

Adams, a plumber, had already left home for work.

Baltimore County police had no reports of anyone injured.

The plane and Adams house were still burning more than an hour after the crash.

The scene is about 10 miles east of Baltimore. The Adams home is across the Middle River, about two miles from the Martin plant.

## 74th Anniversary Is Observed Quietly

BROWNWOOD, Tex. (AP) — Mr. and Mrs. J. W. Shore observed their 74th anniversary quietly today in their home here.

They were married Nov. 22, 1880, in the Brown County ranch home of the bride's parents.

CANYON

DRIVE-IN THEATRE

Big Spring Highway Phone 3-7212

LAST TIMES TONIGHT

JAMES STEWART · JUNE ALLYSON

The GLENN MILLER STORY

with CHARLES DRAKE · GEORGE TOBIAS · HENRY MORGAN

Technicolor

FRANCES LANGFORD · LOUIS ARMSTRONG · GENE KRUPA · BEN POLLACK · THE MODERNAIRES

A UNIVERSAL-INTERNATIONAL PICTURE

AND

SEMINOLE

Technicolor

ROCK HUDSON · BARBARA HALE

ANTHONY QUINN · RICHARD CARLSON

PLUS CARTOON

Palace PHONE 3-3442

TODAY AND TUESDAY

JAMES STEWART

ALFRED HITCHCOCK'S

REAR WINDOW

COLOR BY TECHNICOLOR

co-starring

GRACE KELLY · WENDELL COREY · THELMA RITTER

Ritz PHONE 3-4932

TODAY—TUESDAY—WEDNESDAY

HE was the greatest adventurer of all time ... and she loved him but feared to share his storm-tossed destiny!

M-G-M presents

"BEAU BRUMMELL"

starring STEWART GRANGER · ELIZABETH TAYLOR · PETER USTINOV · with ROBERT MORLEY

Starlite DRIVE-IN THEATRE

EAST HIGHWAY ● PHONE 1-5843

TODAY AND TUESDAY

Universal-International presents

JANE WYMAN

ROCK HUDSON

BARBARA RUSH

LLOYD C. DOUGLAS'

Magnificent Obsession

TECHNICOLOR

COLOR BY TECHNICOLOR

A STAMPEDE OF THRILLS!

THE OUTLAW STALLION

with

Phil CAREY · Dorothy PATRICK · Willy GRAY

THE BIGGEST CAR

THE BIGGEST BUY

OF THE LOW-PRICE 3

CHOICE OF THESE TOP POWERPLANTS

177 hp ... *Hy-Fire V-8 engine with PowerPak*†

167 hp ... *Hy-Fire V-8 engine*

157 hp ... *Hy-Fire V-8 engine*

117 hp ... *PowerFlow 6 engine*

†4-barrel carburetor at low extra cost • All powerplants available with PowerFlite, Overdrive or Synchro-Silent transmission

Plymouth dealers are listed under "Automobile Dealers—Plymouth" in your Classified Telephone Directory

NOTHING ELSE LIKE IT IN THE LOW-PRICE 3

- Biggest *car of the low-price 3* • *New Metal-in-Motion Styling*
- *Powerful new Hy-Fire V-8 and PowerFlow 6 engines*
- *PowerFlite* . . . finest no-clutch transmission made, with Flite-Control Drive Selector on the instrument panel*
- *New Full-View Windshield, swept-back, really lets you see*
- *Full-time Power Steering** • *Wide-Pedal Power Brakes**
- *Easy-Glide Power Seats* and Easy-Lift Power Windows**
- *Tubeless tires standard equipment* *Optional equipment at low extra cost

your Plymouth dealer headquarters for value

PDO

Don't miss the Thanksgiving Day football classic: Detroit Lions-Green Bay Packers. See your Radio-TV listings.

The big swing is to Plymouth COME IN TODAY! SEE IT! DRIVE IT!

ALL-NEW PLYMOUTH '55

# Failure To Reach Vote Now Would Not End Censure Issue

By JAMES MARLOW

WASHINGTON (AP) — Failure of the Senate in 1954 to reach a vote on censuring Sen. McCarthy wouldn't necessarily end the matter. The Senate could resume study of the problem as soon as the Democrats took over Congress in 1955.

It could be done by a simple majority vote on a resolution next year to take up McCarthy's case again. No doubt McCarthy's Senate friends would fight it.

Such a fight could delay the rest of Senate's legislative work for weeks. More time would be used if a majority approved the resolution and, in due course, got around to debating censure again.

A week ago the Senate seemed to have sufficient time to reach a vote. It came back Nov. 8 to consider censure and had until its deadline of Dec. 24 to finish up.

But last week, after McCarthy went to the hospital with a bruised elbow and Congress' official doctor said he would not be fit to return to the Senate for at least 10 days, the Senate recessed until Nov. 29.

If he returns that day his friends, although he reportedly wants a vote, may filibuster to prevent voting before Christmas Eve. If there's no vote by then, there can be none in 1954. Several of McCarthy's friends have said there will be no effort to prevent a decision this year.

It's anybody's guess what the Senate will do if McCarthy or a doctor says he can't return Nov. 29.

This is why the Senate must vote by Dec. 24 or not at all in 1954:

Any legislation — a resolution comes under that head — offered in a Congress, ends with that Congress. It does not carry over into the next Congress.

On Aug. 2 the present Senate approved a resolution — No. 301 — setting up a select committee to consider charges that McCarthy's conduct should be censured. The committee was headed by Sen. Watkins (R-Utah).

Any action the present Senate took on Resolution No. 301 would have to be completed before the 84th Congress took over. If the 84th wanted to resume the McCarthy case, it could do so only by a new resolution.

On Aug. 20, with its business finished for the year, the House adjourned. It could not return unless President Eisenhower called it back in special session. But on Aug. 20 the Senate was far from finished.

It would have to consider censure for McCarthy if the Watkins committee recommended that, as it did later. So House and Senate agreed that the latter could go on working but no later than Dec. 24.

The Senate could not continue debate on McCarthy beyond Dec. 24 unless the House came back and voted approval. Eisenhower would hardly call a special session just for that.

But next year's Senate could pick up the problem of censuring McCarthy if a senator introduced a resolution to do so and a majority approved.

## Red Calendar Filled With Information

By RICHARD KASISCHKE

MOSCOW (AP)—The Soviet calendar for 1955 gives the people everything from historic dates to lessons on the evils of capitalism and treating snakebite with vodka.

And all this for 4 rubles ($1 at the official rate). It comes in desk-pad form and also can be affixed to a wall holder.

The calendar is printed by the State Publishing House of Political Literature and on its small pages, only a few inches square, you can read not only how a heroic Soviet milkmaid gets her cows to produce more, but a Russian view that New York City treats its poor badly.

The little calendar is political instruction for old and young in the best Marx-Leninist vein. It also has true-life adventure stories and even chess and checkers tips.

For all Soviet citizens — peasants or city dwellers who queue to buy milk — there may be inspiration in the account contributed on a calendar page by a champion milkmaid of the Moscow region. She says she increased production by improved feeding methods and "giving much attention to the upbringing of the young cows."

Farmers and city dwellers get instructions on sowing vegetables and cross-planting potatoes. And get crossword puzzles.

For Mama there are instructions on handling baby's laundry, cooking recipes and how to "curb children's caprices."

There are dozens of articles telling Russian children and adults how bad things are in the United States, and how much better they have it here in the Soviet Union.

The recommended snakebite treatment says vodka is "even better" than boiling water for washing the wound.

## Bridge Weakened By Floods Falls In River

TORONTO (AP) — Weakened by recent floods, a Toronto bridge collapsed last night and tumbled a truck 20 feet into a stream. The vehicle's two youthful occupants escaped.

Driver Bruce Logan, 21, said he saw the structure sag when his truck was in the middle. "I knew I'd never make it across," he said, "so I just hung on."

The truck landed upright with a steel girder on top, wedging the doors shut. The two youths smashed a window and scrambled up the bank. They suffered severe cuts and bruises.

Astronomers say the varying colors on the surface of Mars are the best evidence there is life on the plant because dust from the Mars deserts would cover everything and produce a uniform color if there were no life.

## Advice On Baldness: Accept Inevitable

ANN ARBOR, Mich. (AP)—A University of Michigan doctor says if your mother and father are bald and your head is taking on the proportions of a billiard ball, the only answer is a good-looking hat.

Dr. Thomas G. Jansen of the university's Medical School, says he recommends throwing away hair lotions and advises persons not to be misled by advertisements. "Just recognize the inevitable and adjust accordingly," says the skin specialist.

Advising women on home waves and dyes, the doctor says:

"If you have noted any skin changes following the use of home waves or dyes, it would be wise not to use them again. Severe reactions could follow continued use."


Best-Known Home Remedy
For suffering of
COLDS

VICKS VAPORUB
Rub on Relief...Breathe in Relief

TAKE THE FAST WAY
DALLAS
2 hrs. 3 mins.
Lv. 6:52 a.m., 6:22 p.m.
FT. WORTH
1 hr. 47 mins.
Lv. 6:52 a.m., 6:22 p.m.
MIDLAND-ODESSA
41 minutes
Lv. 4:27 p.m., 8:30 p.m.
Phone 3-3711 for reservations and information
fly PIONEER AIR LINES

Santa Fe
Lives
Here, Too!
Santa Fe is proud of the part it plays in the life of this community. We provide an important freight service that brings you many of the commodities needed for everyday living. This same freight service takes your farm products, manufactured goods and other merchandise to ready markets wherever they exist.
We help keep business going with this dependable freight service, and with regular wages and taxes paid here that are important to local firms, schools and government. That's why every Santa Fe freight shipment helps you and your community.
Santa Fe
SUPPORT A LOCAL INDUSTRY—SHIP AND ROUTE YOUR FREIGHT VIA SANTA FE. *See your local Santa Fe agent for details*

A VERY HAPPY THANKSGIVING TO EACH OF YOU!
We Should All Be Sincerely Thankful For the Things That God Has Given Us!

ARMOUR'S STAR BROAD BREASTED
BEST QUALITY
TURKEYS
TOMS, Lb. 45c
HENS, Lb. 49c

BABY BEEF Chuck Roast Lb. .... 33c
BABY BEEF Arm Roast Lb. .... 43c
ECONOMY Bacon Squares Lb. .... 35c
LEAN Pork Chops Lb. .... 49c
FRESH LEAN Hamburger Lb. .... 25c
HORMEL'S ALL MEAT Bologna Lb. .... 39c
HIPOLITE Marshmallow Creme Jar .... 25c
BORDEN'S Cheese Spread 5 Oz. Glass Each 23c

These Prices Good Monday, Tuesday, Wednesday, Friday & Saturday
We Reserve The Right To Limit Quantities

SWEET TREAT Pineapple Tall Can .... 25c
SUN SPUN CORN Tall Can ..... 15c
DURAND'S Sweet Potatoes Large Can 29c
CAL TOP Peaches 2½ Can ..... 25c
PARD Dog Food Tall Can ..... 14c

WILSON'S GOLDEN BRAND
OLEO
1 Lb. Package . . . 15c

Nestles Choclets 5 Oz. Pkg. 25c
Kraft Salad Oil Pint Jar .... 29c
Snowdrift 3 Lb. Can .. 77c
Kill Ko Fly Spray Qt. Can 49c
SUNSHINE Krispy Crackers 1 Lb. Box 26c
AUSTEX Beef Stew Tall Can .... 29c
Wolf Brand Chili NO. 2 CAN 49c
CELERY NICE STALKS STALK ..... 10c
Oranges 5 LB. BAG ..... 29c
Grapefruit 5 LB. BAG ..... 29c
Lemons DOZEN ..... 33c

SIMONIZ Liquid Wax Pint Can .... 49c
KIMBELL'S BEST Flour 10 Lb. Sack ..... 79c
ROYAL Instant Pudding Pkg. 10c
ARMOUR'S Viennas Can ..... 19c
Cracker Jacks 6 Pkgs. 25c

Double Days
Monday, Wednesday and Friday
On Purchase Of $2.50 Or More

Sunbeam Cash FOOD
Home Owned and Operated

# 'Good Partner' Plan Is New Foreign Approach

**Editor's Note—The United States is working out a new approach to foreign affairs—one in which it is cast as the "good partner" instead of the world lead. Here's a concise look at the balance sheet of U.S. diplomacy under John Foster Dulles which fully examines the switch in foreign policy.**

By JOHN M. HIGHTOWER

WASHINGTON, Nov. 22 (AP) — United States prestige and popularity have been on the skids all over the globe for about a year and a half. Today the trend appears to have leveled off.

President Eisenhower has produced a new concept of America's role in the free world to deal with the new situation—the role of the "good partner" instead of the more dynamic part of the strong leader.

The job of working out details of the new partnership in relations with the free nations of Western Europe, the Middle and Far East and Latin America will be one of the great underlying foreign affairs tasks of the administration during the next two years. So far the idea has come into prominence only twice—on Aug. 4 when President Eisenhower voiced it at a news conference and again on Oct. 25 when Secretary of State Dulles described his work in getting a plan for West German rearmament as symbolic of America's partnership with the nations of Europe.

The downhill trend of America's ability to have its own way in developing the policies of the free world has occurred during the period in which many American diplomatic goals were being successfully achieved.

The box score for an 18-month period includes:

1. Settlement of the nine-year dispute over Trieste worked out between Yugoslavia and Italy, with constant British and American prodding.

2. Final agreements between the Iranian government and the British government which recently started Iranian oil flowing to world markets and foreign gold flowing into Iranian coffers. This came about after a near miracle in Iranian politics brought the overthrow of a government that was letting the country slide into communism.

3. The end of the long controversy between Britain and Egypt over stationing of British troops in the Suez Canal zone. Britain agreed to get out.

4. The beginnings of a Middle East security system with the signing last summer of a pact linking Turkey and Pakistan.

5. Conclusion of a Southeast Asian defensive alliance designed to commit the strength of the Western Powers to stop the flow of Communist might in that quarter of Asia.

6. Final agreement on a new plan for rearming West Germany, giving it sovereignty and making it a full partner in the North Atlantic Alliance.

The box score on the other side—the record of things which went wrong includes these items:

1. The failure of Secretary of State Dulles, against French uncertainty, to get negotiations started on a Southeast Asia alliance in time to strengthen France's bargaining position at the Geneva conference on an Indochina peace last spring and summer.

2. The split between Dulles on one hand and Britain's Foreign Secretary Eden and France's Premier Mendes-France on the other over the kind of peace which could be made in Indochina. Dulles washed his hands of the settlement which gave Northern Viet Nam to the Reds, although he was compelled to use it as a basis for trying to build new strength in the areas of Indochina which remain non-Communist.

3. A loss of United States influence in Saudi-Arabia following the death of old King Ibn Saud and the succession of his son, King Saud. This usually is attributed to a kind of moral breakdown in the Saudi ruling group with increasing concern for personal profit and decreasing concern for nationalist interest. But it has been aggravated by American support for the state of Israel, a sore point with Arab countries.

4. The growth of neutralism in south Asia. Prime Minister Nehru's visit to Red China symbolized the faith of many Indians and people in countries like Indonesia and Burma that they can live safely in a middle position between the Communist bloc and the bloc led by the United States. American officials think these Asians are playing a dangerous and deplorable game.

5. The growth of the idea of coexistence in Western Europe. Contrary to the view of American officials, many Europeans appear to be convinced that they can live and trade with the Russians without too much difficulty in a condition approaching normal peace.

6. Anti-Americanism in Japan and hostile critical attitudes toward the United States in other friendly Far Eastern countries, notably Korea.

Japanese reactions may be the inevitable result of Japan's defeat and occupation whereas the Koreans are bitter about American plans for building new Japanese power and American opposition to President Syngman Rhee's readiness to take over Communist North Korea by force.

No country ever exercises a leadership so perfect that it avoids all setbacks and compromises. But the comparative records available indicate that in the past 18 months the United States has suffered major reverses in Europe and Asia which reflect recent changes in its relations with friendly countries. These changes add up to a new U.S. diplomatic position which has come about not so much by deliberate choice as by the inevitable march of events which in many instances the United States itself set in motion.

Perhaps the most significant single event in the collection of causes was the death of Soviet dictator Joseph Stalin in March 1953 and the greater flexibility which developed in foreign policy under the guidance of Premier Malenkov and Foreign Minister Molotov once they were free of Stalin's domination.

Russia has not by any means eliminated the dangers of Russian aggression.

Stalin's death roughly coincided with two other facts of worldwide importance. Shortly before he died, the Eisenhower administration replaced the Truman administration in the United States, and the United States, under Republican guidance, began sharply tapering off American aid programs and trying, where possible, to reduce U.S. commitments abroad.

President Eisenhower carried through policies for ending the Korean War and followed success in this endeavor with a reduction of U.S. armed forces in the Far East.

These adjustments in United States policy were made possible by the fact that the policies which were adjusted had served their purpose. The line of resistance to communism and of building strength in the free world had been laid down by President Truman in recommending aid for Greece and Turkey in 1947. The Marshall Plan for European recovery, the North Atlantic Treaty Organization, the policy of rearming West Germany, Japanese peace and defense treaties, the determination to fight in Korea and to help the fight in Indochina against communism — all these matters had been decided before the new administration took over.

Its task thus becomes one of adjusting to the situation created by the fact that the free world had developed military and economic strength and was no longer so dependent on the United States.

Other elements unquestionably entered into this situation. The Europeans were frightened by the phenomenon known at home and abroad as "McCarthyism" because they thought it showed an internal hatred and fear of communism which might cause the United States to plunge the world into war with Russia through an overwhelming urge to crush communism everywhere.

This worry about what the United States might do was linked to other things. The Europeans were frightened by Secretary of State Dulles' declaration early this year that the United States must rely for the main defense of the free world upon a capacity for instant massive retaliation. Shortly after Dulles spoke, the United States announced results of hydrogen bomb tests in the Pacific, and the British people discovered that one of these superexplosions could almost wipe out life on their island. This undoubtedly was a decisive factor in Eden's insistence on an Indochina peace at almost any price in contradiction to Dulles' wishes.

Also in the picture are problems with which the United States has been struggling for a long time — the problem of providing new markets for Japan, the problem of favoring freedom for colonial areas without offending Europe's colonial powers, the problem of maintaining good relations with Latin America without engaging in costly aid programs there.

The total effect of all these events and forces has been to impose new restraints on what the United States can do and to give greater power and influence to capitals which once looked to Washington for the lead in every crisis.

## Barber-Saint Gains Support

VATICAN CITY (AP)—Barbers of the world eventually may have as their patron saint a Peruvian monk who worked in a Lima barbershop more than 350 years ago.

He is Blessed Martin de Porres, a Dominican, whose cause for canonization — highest honor of the Roman Catholic Church — was renewed in 1926, and now is slowly continuing.

A movement to have him proclaimed the patron saint of barbers when and if he finally is canonized is now under way here. Bologna's archbishop, Giacomo Cardinal Lercaro, has urged the barbers of his archdiocese to adopt the 17th-century monk as their patron and invoke his protection over their business matters, their families and their spiritual welfare.

Martin de Porres was beatified by Pope Gregory XVI at St.Peter's Basilica on Aug. 28, 1837. The cause for his canonization progressed slowly for almost 100 years, but renewed interest in it led to its reopening by Pope Pius XI on June 8, 1926. For the canonization of the venerated monk, miracles attributed to his intercession must be presented to and approved by the Vatican's Congregation of Rites. General belief here is that Blessed De Porres eventually will be elevated to sainthood.

As a boy De Porres was an apprentice in a Lima barbershop and is said to have told his mother that he wanted to work "as a barber and leecher to help my brothers in Christ." After his apprenticeship he worked as a barber, but refused all pay for his services. He then entered a Dominican monastery, helping orphans, slaves and the oppressed. He died Nov. 3, 1639.

## 'Christmas' Village Still Holds Its Name

MOSCOW (AP)—Down in southern Russia, 37 years after the Bolshevik Revolution, a little village is still called "Christmas."

"Somehow they never got around to changing the name," complains Komsomol Pravda, newspaper of the Young Communist League. Furthermore, the paper says, the people never got around to changing their churchgoing habits.

Autumn, after the harvest, is the traditional time for weddings in rural Russia and without fail, the paper complains, "there are marriages in churches — some of those getting married in church are even Komsomol members."

The paper quoted Maria Kudriatsova, district Komsomol secretary, as saying it was "only a habit" and asked: "Is it a good habit? No, it is bad. Must we fight against it? Yes, we must."

## Gas-Filled Balloon Accomplishes Mission

CHICAGO, (AP) — Ten-year-old Terry Stromberg tied a message to a gas-filled balloon a week ago and set it loose at her Chicago home.

"Help, please!" the message read. She signed her name and added her address.

Yesterday a farmer found the balloon in a field near Grand Junction, Mich., 75 miles northeast of Chicago, across Lake Michigan. He notified Michigan state police who, in turn, radioed Illinois police.

Two policemen went to Terry's home.

"Oh, I'm okay," the girl said. "I just wanted to see how far it would go."


**Dr. John F. Blum**

OPTOMETRIST

Phone 3-3992 Snyder, Texas

N.W. CORNER OF SQUARE



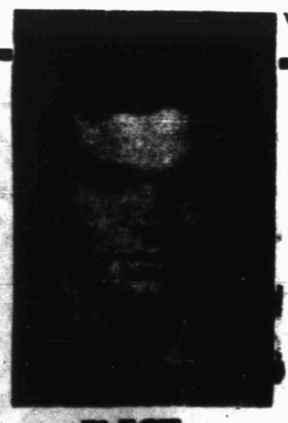

VOTE FOR **DAN SORRELLS!**

★ **Native West Texan**
Born and raised in West Texas

★ **Lawyer**
Honor Graduate Texas University School of Law. Practicing lawyer . . . . qualified to handle technical problems which come before the Senate.

★ **Civic Leader**
Active in Kiwanis and Boy Scout work; member of American Legion, VFW, Texas State Guard.

★ **Church and Family Man**
Member of Presbyterian Church; married; son, age two.

★ **Combat Veteran**
Mortar Crewman, 8th Regiment, 2nd Marine Division, including invasion of Okinawa.

STATE SENATOR

DECEMBER 11

ELECT
DAN SORRELLS



**That There May Be More For Less For Everyone**

**—TRY EVERYBODY'S!**

We are grateful for the opportunity to assist in preparing your Thanksgiving Dinner — At An Economical Price — So That You may have More for Less.

**We Will Be Closed Thanksgiving Day!**

SKINNER'S MACARONI 7 Oz. Pkg. ..... 11c
SWANSDOWN Cake Flour Pkg. ..... 43c
DEL MONTE Pineapple Juice 46 Oz. Can ..... 35c
HERSHEY'S DAINTIES Pkg. ..... 29c
HIPOLITE ..... 25c
Giant Tide ..... 65c
INSTANT Jello Pudding ..... 7c
KIMBELL'S Mince Meat ..... 23c
VERMONT MAID SYRUP 12 Oz. Bottle ..... 31c

Margarine SUN SPUN LB. ..... 19c
Cranberry Sauce OCEAN SPRAY CAN ..... 15c
PHILADELPHIA Cream Cheese PKG. ..... 13c
Pie Cherries 303 CAN ..... 19c
JELLO ASSORTED FLAVORS EACH ..... 5c
FRUIT COCKTAIL Del Monte, 303 Can ..... 23c

FOLGER'S COFFEE Lb. . . . . 99c

CAMPBELL'S Tomato Soup Can ..... 10c
DEL MONTE Sugar Peas 303 Can ..... 22c
DEL MONTE Whole Green Beans ..... 27c
DEL MONTE Crushed Pineapple No. 2 Can ..... 27c
DATES Dromedary, 1 Lb. Pkg. ..... 39c
Grape Juice Welch's, 24 Oz. Bottle ..... 39c
Kraft French Dressing ..... 23c

SUGAR IMPERIAL PURE CANE 10 LB. BAG ..... 85c
SUNSHINE CRACKERS 1 Lb. Box ..... 25c
Kimbell's Whole Sweet Potatoes No. 2½ Can ..... 31c
Comstock Sliced Pie Apples No. 2 Can ..... 29c
CRISCO 3 Lb. Can . . . . 79c

TEXAS ORANGES Lb. ..... 9c
CELERY Stalk ..... 19c
Cranberries 1 Lb. Pkg. ..... 25c
Bananas Lb. ..... 12½c
Delicious Apples Lb. ..... 19c
Yellow Onions Lb. ..... 5c

CINCH Corn Bread Mix Box ..... 27c
PILLSBURY Hot Roll Mix Box ..... 27c
PILLSBURY Angel Food Cake Mix Box 49c
Pie Crust Mix Betty Crocker ..... 19c

Real Old Fashioned
PIT BARBECUE
For That Quick Lunch

BARBECUED CHICKENS Each ..... $1.25
BONELESS Barbecued Beef Lb. ..... $1.25
BARBECUED Beef Ribs Lb. ..... 49c
BARBECUED Pork Loin Lb. ..... 95c

ARMOUR Flavor Fresh TURKEY

Prepare Yur Thoanksgiving Dinner Around Everybody's Fine Quality Meats.

We Buy Nothing But the Best Quality At All Times

ARMOUR'S STAR TURKEYS Toms Lb. ..... 49c
Hens Lb. ..... 55c

PORK ROAST Boston Butt Semi-Boneless, Lb. ..... 49c
CHICKEN-HENS 4 to 5 Lb. Avg., Lb. ..... 45c
BEEF CHUCK ROAST U.S. Choice Heavy Beef, Lb. ..... 45c
HAMS Half or Whole, Lb. ..... 59c
PURE PORK SAUSAGE Home Made, Lb. ..... 39c
ROUND STEAK U.S. Choice Heavy Beef, Lb. ..... 79c
FRESH GROUND BEEF Lb. ..... 29c
Picnics HORMEL'S 4 to 6 Lb. Avg., Lb. 35c
Cheese Longhorn Wisconsin Lb. ..... 59c

EVERYBODY'S

2½ Blocks South of Square on Big Spring Hwy.

# WOMEN

Mr. and Mrs. R. W. Newman, 2709 Twenty-fifth Street, celebrated their fifty-eighth wedding anniversary Sunday afternoon at the home of a daughter, Mrs. J. E. Woodson, Lamesa highway. They are shown at the refreshment table that was covered with a gold colored cloth overlaid with white lace. Centering the table was a gold and white double wedding ring cake. (Lee Watson photograph)

## Couple Celebrate 58th Anniversary

Mr. and Mrs. R. W. Newman, 2709 Twenty-fifth Street, celebrated their fifty-eighth wedding anniversary Sunday afternoon at the home of a daughter, Mrs. J. E. Woodson, Lamesa highway.

Colors of gold and white were used in decorations. The table was covered with a gold-colored cloth overlaid with white lace. Centering the table was a gold and white double wedding ring cake surrounded by yellow and white chrysanthemums.

Sons and daughters attending the celebration were Mrs. Frank McClure and family, Floydada; Jimmy Newman and family, Old Glory; A. C. Newman and family, Snyder, and a granddaughter, Mrs. Don McClure, and family of Crosbyton.

The couple was married November 19, 1896 at Alba, Texas. They have lived in Snyder nine years.

New trick: use buttermilk in place of the milk or water called for in the package directions when you are baking a white cake.

## KSNY RADIO LOG

### 1450 kc

### MUTUAL BROADCASTING SYSTEM

### MONDAY EVENING

6:00 Twilight Serenade
6:15 Local News
6:30 Musical Movie Card
6:30 Gab, Heatter And News (MBS)
6:45 In The Mood
7:00 Three Sons
7:15 Information Please
7:35 Interlude
7:30 Broadway Cop
8:00 News (MBS)
8:05 Evening Serenade
8:15 Mutual News Reel (MBS)
8:30 Melody Round Up
9:00 Secret File
9:30 Sportscast
9:40 Chrysler Concert
10:00 Virgil Pinkley and News
10:15 Night Watch
10:55 News
11:00 Sign off

### TUESDAY MORNING

6:00 Sign on
6:00 Musical Clock
6:05 Musical Clock
7:00 News
7:05 Musical Clock
7:30 News
7:45 Stinson's Favorites
7:50 Music By Les Paul And Mary Ford
8:00 According To The Record
8:05 Home Edition Of The News
8:15 Coffee Time
8:30 Kitchen Kapers
8:45 Designs For Listening
9:00 Cecil Brown And News (MBS)
9:15 Morning Devotional
9:30 News (MBS)
9:35 Story Time
10:00 Florida Calling
10:25 News (MBS)
10:30 Queen For A Day (MBS)
11:00 Break The Bank
11:15 News (MBS)
11:30 Quest Time
11:30 Interlude
11:35 Green Stamp Jack Pot
11:50 Musical Bouquet

### TUESDAY AFTERNOON

12:00 Cedric Foster News (MBS)
12:15 Catholic Church Answers
12:30 News
12:45 Quartet Reverie
1:00 Luncheon With Lopez
1:30 News
1:30 Ted Steel Show
3:00 Ruby Mercer Show
3:00 News
3:05 Music For You
3:15 Musical Quiz
3:30 Red Ball Express
4:00 Melody Quiz
4:05 Red Ball Express
4:15 Reeds Top Tunes
4:30 Red Ball Express
4:30 News
4:35 Red Ball Express
5:00 Sergeant Preston
5:30 Bobby Benson (MBS)
5:55 News (MBS)

## TELEVISION LOG

### MONDAY PROGRAMS

### KDUB-TV Channel 13 – Lubbock

5:00 Agee The Clown
5:30 Serial Cinema
6:00 Community Crossroads
6:30 World News
6:45 Local News, Sports, Weather
7:00 Burns and Allen
7:30 Frankie Laine
8:00 I Love Lucy
8:30 December Bride
9:00 Studio One
10:00 News, Sports, Weather
10:15 They Stand Accused
11:15 Sign Off

TUESDAY

7:55 Sign On
8:00 Weathercast
8:15 News
8:30 TV Sermonette
8:45 Home Hints
9:00 Garry Moore
9:30 Mid-Morning Movie
11:00 Valiant Lady
11:15 Love of Life
11:30 Search for Tomorrow
11:45 Songs From The Country Chapel
12:00 Noon News
12:15 Seeking Heart
12:30 Welcome Travelers
1:00 News
1:15 Bandstand
2:00 Recipe Round-up
2:45 Doty on Duty
3:00 Brighter Day
3:15 Secret Storm
3:30 On your Account
4:00 Children's Theater
4:45 Cartoon Time

### KCBD-TV Channel 11 – Lubbock

5:00 Hopalong Cassidy
6:00 Hospitality Time
6:15 News
6:30 Weather
6:35 Sports
6:30 Interlude
6:45 Bernie Howell (L)
7:00 Lone Wolf
7:30 Corliss Archer
8:00 Heart Of The City
8:30 Robert Montgomery
9:30 Serenaders
10:00 News of the Hour
10:10 Weather
10:15 Sports
10:30 The Falcon

TUESDAY

8:55 Program Previews
9:00 Ding Dong School
9:30 A Time To Live
9:45 Coffee Break
10:00 Home
11:00 Betty White
11:30 Feather Your Nest
12:00 Norma Raine
12:15 News & Weather
12:30 Serenaders
1:00 Channel 11 Matinee
2:15 Cook Book
3:00 Hawkins Falls
3:15 Melody Roundup
3:30 World of Mr. Sweeney
3:45 Modern Romance
4:00 Pinky Lee
4:30 Howdy Dowdy

### KMID-TV Channel 2 – Midland-Odessa

5:00 Crusader Rabbit
5:05 Two Gun Playhouse
6:10 Space Barton
6:15 News, Weather
6:30 TBA
6:45 World's Greatest Fighters
7:00 Passport To Danger
7:30 Meet Corliss Archer
8:00 Dangerous Assignment (NBC)
8:30 December Bride
9:00 TBA
9:15 Pioneer Playboys
9:30 Pro-Football
9:45 Greatest Sports Thrills
10:00 News Final
10:10 Weathervane
10:15 Permian Basin Football
10:30 The Late Show
12:00 Sign Off

TUESDAY

1:00 Test Pattern
2:00 Movie Matinee
3:00 Sharps And Flats
3:30 Telecomics
3:40 House Party
4:00 Lookin' Al Cookin'

### KRBC-TV Channel 9 – Abilene

5:00 Kalvin Kewee (L)
5:25 Crusader Rabbit (F)
5:30 Foreman Bob's Corral
6:00 The Music Mart
6:30 Evening Report
6:45 Inside TV
7:00 Libertace
7:30 Lone Wolf
8:00 Texas In Review (F)
8:30 Robert Montgomery Presents (NBC-E)
9:30 Ray Milland
10:00 News, Sports, Weather (L)
10:15 Movietime
11:15 Vespers & Sign Off

TUESDAY

2:00 Test Pattern
2:15 Matinee Movietime
3:30 Daily Devotions
3:45 Brighter Day
4:00 Homemakers Fiesta
4:30 On Your Account

## WOMEN'S CALENDAR

MONDAY

WSCS, Trinity Methodist Church, 7:30 p.m. with Mrs. Billy Byington, 2215 Fortieth Street.

High-Travelers Bridge Club, 7:30 p.m., with Mrs. Weldon Kincaid, 3726 Avenue V.

TUESDAY

Twentieth Century Club, meeting, 3 p.m., with Mrs. H. W. Cargile, hostess, at the home of Mrs. H. J. Brice, 2712 Avenue U.

Atheneum Study Club, meeting, 3 p.m., with Mrs. Mel Z. Gilbert, 2906 Thirty-seventh Street.

Woman's Culture Club, meeting, 3 p.m., with Mrs. R. L. Terry, 2604 Avenue V.

Promenaders' Square Dance Club, 7:30 p.m., 1924 Twenty-fifth Street.

Couples' Duplicate Club, 7:30 p.m., at the Country Club.

WMS, First Baptist Church, meeting, 10 a.m., in the church auditorium.

B&PW Club, meeting, 7:30 p.m., at the Hilander.

WEDNESDAY

Altrurian Daughter's Club, meeting, 2:30 p.m., with Mrs. R. B. Sears, at the Country Club.

Snyder Beauticians' Association, bake sale, 9:30 a.m., Everybody's and Safeway.

WSCS, First Methodist Church, meeting, 9:50 a.m., fellowship hall.

FRIDAY

Ladies' Day, 9:45 a.m., at the Country Club.

El Feliz Club, meeting, 3 p.m., with Mrs. Dora Cunningham, 2403 Avenue N.

## NEWS FROM DUNN

By ELWANDA STEWART

John Brown and Richard Hardy have been appointed as Dunn committee members to collect donations for the United Fund.

The Rev. William Gaston has been deer hunting near Kerrville.

Mrs. J. J. Ezell and Johnnie were in Big Spring Monday.

Mrs. William Gaston gave a talk on "Women of the Bible" at the Buford Methodist Church Tuesday afternoon.

Mrs. D. D. Smith was in Colorado City on business Tuesday.

Mrs. Bettie Smith and Mrs. C. E. Payne went fishing at Colorado City Tuesday.

Mrs. Houston Cotton visited several days last week with her sister in Perryton.

Mrs. J. R. Cantrell and Mrs. Jack Ezell and children went fishing in Colorado City Tuesday.

Archie Crabtree spoke for the Church of Christ in Arch, N.M., recently. A farewell party was given for Mr. and Mrs. Crabtree in their home Tuesday night. They are moving to New Mexico.

Mrs. Robert Murray has returned home from Conroe where she has been with her mother, who has been ill.

Mrs. W. E. Wade has returned home from a Colorado City hospital.

The Rev. and Mrs. Douglas Crow and family were in New Mexico recently. Visitors in their home last week were his brother, David Crow, and family, from Fort Sumner, N.M.

Francis Johnston of Dallas visited his parents, Mr. and Mrs. W. A. Johnston, last week.

Attending a canasta party in Colorado City Thursday were Mrs. N. A. Billingsley, Mrs. Stella Billingsley, Mrs. Pete White, Mrs. Fred Beavers, Mrs. Walter Brown, Mrs. Bettie Smith, Mrs. Dildy Smith and Mrs. Lynn Fox.

Work was started Friday on the location for a new business building here.

## Season-Spanning Style

Attractive shirtwaist dress is ever-so-practical, made in a washable fabric to be worn the year-round.

No. 2911 is cut in sies 12, 14, 16, 18, 20, 36, 38, 40. Size 16: 3 yds. 35in.

Send 30c for PATTERN with Name, Address, Style Number and Size. Address PATTERN BUREAU, Snyder Daily News, Box 42, Old Chelsea Station, New York 11, N.Y.

Patterns ready to fill orders immediately. For special handling of order via first class mail include an extra five cents per pattern.

If you are partial to baked apples that hold their shape, choose Rome Beauties.

### DO IT YOURSELF

A do-it-yourself project that is really easy to make—that's a special provincial coffee table featured by Bill Baker this week. Smoothly rounded lines contrast with bold straight lines for a combination that makes an unusually smart piece of furniture. The table is big, yet not too big. To build it all you need is Bill Baker's pattern No. 133, which gives all construction details, with step-by-step instructions on each phase of the construction job. To get your provincial coffee table pattern send your name and address, together with one dollar to Bill Baker, Snyder Daily News, Box 1111, Los Angeles 53, Calif. Remember to ask for pattern No. 133.

## Henry Fonda Ends Lengthy Cruise With Mr. Roberts

By BOB THOMAS

HOLLYWOOD, (AP)—Henry Fonda has come to the end of a long cruise with Lt. (j.g.) Douglas Roberts, USNR.

When the actor finished his role as the soft-spoken, high-principled Navy officer in the film version of "Mister Roberts," it ended an association that began when Fonda opened in the stage play in December 1946.

I watched as Fonda went through one of his last scenes in the picture.

Roberts was seated on the afterdeck of the cargo ship when Doc, played by William Powell, came out to join him. The young officer told of seeing a huge task force sail by the night before. He showed Doc his latest wording of a letter he sent to higher authorities each week requesting for transfer to the shooting war.

"I'll get there, Doc," Roberts said. "I'll get there some day."

After the scene was over, Fonda talked about his life with Roberts. He had read the Thomas Heggen book when it came out, and he saw movie possibilities in the property. But he never suspected it could be made into a play. He was still unconvinced when Josh Logan teamed with Heggen on the script and Leland Hayward planned to produce.

"They had more faith than I did," Fonda remarked. "I never could see enough plot in the book for a play. But when I went east Josh asked if he could read it to me.

"I was just like an audience. I laughed, I cried, and I applauded at the end. I called Leland and said: 'This is for me. Get me free.' I still had a couple of film commitments to get out of."

He wiggled out of the film deals and started one of the most monumental attractions in the history of the American theater. He played "Mister Roberts" for three years in New York and then toured the nation.

Since then Fonda has done two more stage hits, "Point of No Return" and "Caine Mutiny Court Martial."

Also in the cast is Jack Lemmon as Ens. Pulver —"the best Pulver we ever had," says Hayward. And James Cagney is playing the demonic captain. I asked Jimmy how he has managed to keep him from becoming Queeg of the "Caine Mutiny" fame.

"Oh, this guy is a riot," he said. "Queeg had no redeeming qualities. But you've got to laugh when this captain comes down from the bridge in pajamas and pulled-down cap to water his pet palm tree. You can't hate anything you can laugh at."

## Mrs. Hyatt Is Honored With Stork Shower

Mrs. Charles Hyatt, 106 Elm Street, was honored with a stork shower Thursday night in the home of Mrs. Mace Lewis, 107 N. Ash Street. Gifts were presented in a decorated basket featuring a stork.

Refreshments were served to Mrs. Jack Dean, Mrs. Carl Stokes, Mrs. Cecil Caswell, Mira Caswell, Mrs. Wayne Glasscock, Mrs. Eugene Glasscock, Mrs. Bill Roberts, Mrs. L. Z. Bridgeman, Mrs. Oliver Smith, Mrs. Dayton McCarter and Mrs. Doyle Varble.

## WHAT'S GOING ON

Mr. and Mrs. Jack Coleman, 2805 Thirty-seventh Street, spent the weekend in Fort Worth visiting Mrs. Coleman's brother and his wife, Mr. and Mrs. B. S. McCanlies.

Mr. and Mrs. J. C. Moore, 105 Browning, spent the weekend in DeLeon where they visited Mr. and Mrs. Elmer Moore.

Mr. and Mrs. S. A. Tibbets, 1805 Thirty-ninth Street, and Mrs. Bessie Moore, 1609 Twenty-seventh Street, attended the Wayland College homecoming game last weekend.

Mr. and Mrs. Ray [illegible], 3101 Avenue V, returned Sunday from a deer hunt near Junction.

Mrs. T. W. Anderson, Lamesa Highway, is visiting her daughter and son-in-law, Mr. and Mrs. Wilmond S. Makepeace, in Cauton, Mass. Mrs. Anderson has been gone nearly a month and will return soon.

Ronald Neighbors, son of Mr. and Mrs. J. A. Neighbors, 3000 Avenue J, spent the weekend at home with his parents. He also visited Gay Smyers.

Mr. and Mrs. Art Dibble, 1915 Coleman, spent the weekend in Dallas with relatives.

Mr. and Mrs. W. E. Sikes of Kermit, brother and sister-in-law of Mrs. Clyde Hall, Jr., and her mother, Mrs. R. E. Sikes of Eastland, have been visiting Mr. and Mrs. Hall and children, 2242 Sunset.

Mr. and Mrs. Richard Sparks, and daughter, 317 Thirty-fourth Street, spent the weekend in Eastland visiting friends and relatives.

Mr. and Mrs. W. P. Holt of Bridgeport visited recently with Mr. Holt's mother, Mrs. J. J. Holt, 2909 Avenue E. They were returning from Lubbock where Mrs. W. P. Holt had been in the hospital.

Clyde Hall, Jr., 2242 Sunset, returned Friday evening from Brady where he had been deer hunting. Mr. Hall shot his first deer while on the trip.

• • •

George R. Killam, Jr., 3766 Dalton Drive, a major in the U.S. Air Force Reserve, has been awarded a diploma from the USAF extension course institute for completing the Squadron Officer Correspondence Course. The course is prepared by the resident Squadron Officer Course of the Air Command and Staff School, Air University, and is patterned after its curriculum.

• • •

The John Voss family, Big Spring highway, celebrated Thanksgiving early this year with a traditional Thanksgiving dinner Sunday at 2 p.m. There were 21 guests present. Out of town guests were Mr. and Mrs. N. M. Williams, Sweetwater, Marie Gist, Colorado City, and the Voss' daughter, Jane, who attends ACC at Abilene.

Large kitchen tongs are handy for removing baked potatoes from the oven, turning broiled chops or chicken and lifting bacon slices from a skillet.

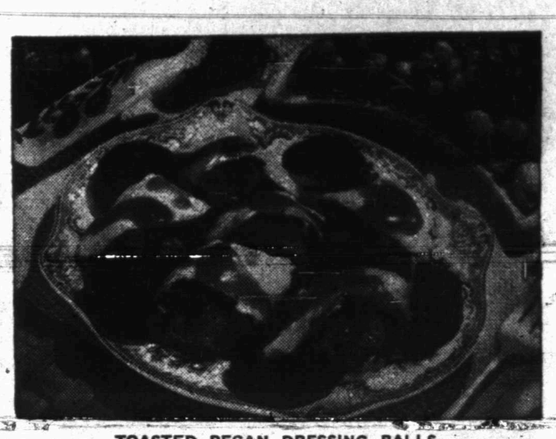

TOASTED PECAN DRESSING BALLS
. . . something new to serve with turkey

## Helps For Homemakers

Send your questions to "Helps for Homemakers," Snyder Daily News, or call 3-5488.

Toasted pecans give these dressing balls an unforgettable flavor that's just right with slices of turkey. These nutty-rich dressing balls are very easy to make.

TOASTED PECAN DRESSING BALLS

2 cups water
1 cup uncooked white rice
1 teaspoon salt
¾ cup coarsely chopped pecans
1 tablespoon butter or margarine
1 cup diced celery
1 tablespoon chopped onion
2 eggs
1¼ teaspoons salt
¼ teaspoon pepper
¼ cup milk

Put the water, rice and salt in a 2-quart saucepan. Bring to a vigorous boil. Turn the heat as low as possible. Cover with a lid and leave over this low heat for 14 minutes. Remove from heat but leave lid on 10 more minutes. While the rice is cooking, toast the pecans by placing them on a greased pan in a 350 degrees oven for 15 minutes or until browned. Melt the butter or margarine in a saucepan. Add the celery and onion. Cook until the celery is tender. Add the rice, pecans, eggs, salt, pepper and milk to the celery and onions. Form into dressing balls. Place the dressing balls on a greased pan and bake until heated through. It is a good idea to cover the balls with aluminum foil for most of the cooking period so they will not become too dry. To serve, place the dressing balls on a platter and top with slices of turkey. Pour gravy over the turkey slices and garnish with slices of cranberry sauce.

## Pink And Blue Shower Honors Mrs. Bob Hand

A pink and blue shower honoring Mrs. Bob Hand, 3806 Avenue V, was held Sunday night at the Hilander. Hostesses were Mrs. Joe Kilgarlin and Mrs. P. I. Youngkin.

A pink stork, surrounded by white chrysanthemums and flanked on either side by blue tapers, was centered on the refreshment table. Refreshments were served to 16 guests.

## NEWS FROM CANYON

By MRS. MARGARET RILEY

Mr. and Mrs. Ward Golden and son, Harold Golden, of Dimmitt visited Mrs. J. S. Golden recently.

Mr. and Mrs. Sam Martin are having an open house at their new home from 3 to 5 p.m. next Sunday.

Recent visitors in the home of Mr. and Mrs. Alton Sumruld were Mr. and Mrs. W. T. Sumruld, Mrs. J. C. Wall, Sr., and James Wall, all of Snyder; Mr. and Mrs. J. C. Wall, Jr., and children of Big Spring; Charlie Wright of Colorado City, and Walter Wall of Big Spring.

Mrs. John Fisher and Mrs. Modrell Burrow of Snyder visited Mr. and Mrs. Grady Moore and family. Mrs. Nettie Webb of Ira visited Mrs. Moore Thursday night.

The Women's Missionary Auxiliary met Thursday morning for a lesson on "Secure in Jesus." Seven members attended.

Mr. and Mrs. Sam Martin and Barbara attended funeral services for Mrs. Frank Martin in Longworth Monday. They visited relatives in Trent on the preceding day.

Mrs. L. F. Stirling, accompanied by Mr. and Mrs. Elma Cummings of Canyon, visited Mrs. Bill Cates at Midland. Mrs. Stirling also visited Mrs. C. A. Gillis at Barstow.

Mrs. Sophia Holley is in a hospital in Austin. She is a daughter of Mrs. J. S. Golden.

Don Sumruld visited Gayle Nall at Dunn over the weekend.

The Rev. C. J. Smith of the Knapp community visited the Rev. J. W. MGaha recently.

Attending the Ira-Fluvanna basketball game in Fluvanna Thursday night were Mr. and Mrs. Grady Moore and family, Mr. and Mrs. Clifton Thomas and family, Mr. and Mrs. Orville Taylor and family, Mrs. Thelma Ford and family, Mr. and Mrs. Jim Stirling and family and Sam Martin.

New-fashioned for the world to follow

CHRYSLER'S NEW 100-MILLION-DOLLAR LOOK

YOU ARE LOOKING AT the most talked-about new car in many years!

Everything about this dazzling Chrysler is completely new and dramatically different. It brings you a totally *new* fashion in motorcars.

The new Chrysler is inches lower in its sweeping silhouette . . . washed free of clutter. Its sleek new 100-Million-Dollar Look will make you *feel* like a hundred million dollars the instant you step inside!

And in performance, too, this magnificent new Chrysler demonstrates its great superiority. *All Chryslers are now V-8 powered*—with engines up to 250 hp. Here is PowerFlite, the only *fully-automatic* no-clutch drive that works without jerking [illegible] width pedal Power Brakes, and the feather-light control of *Full-time* Coaxial Power Steering.

No other car on the road can offer you so much. Visit us today and see why now, more than ever before, *the power of leadership is yours in a Chrysler!*

Come drive America's most smartly different car!

NEW PowerFlite Range-Selector on dash replaces steering-column control!

NEW wider brake pedal lets you apply Power Brakes with either foot!

NEW "Twin-Tower" tail-lights . . . big and bold . . . say "Stop!" dramatically.

NEW Super-Scenic Windshield with posts swept back for safer vision!

NEW ultra-luxurious interiors . . . new fabrics . . . new colors. Richest in any car!

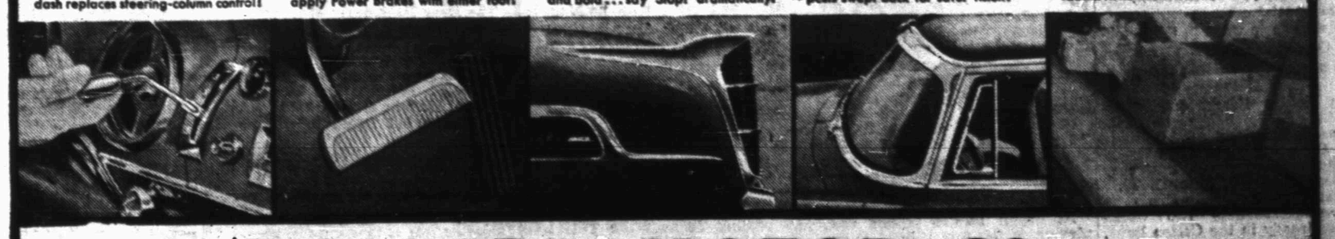

POLLARD MOTOR CO.

2101 25th Dial 3-3221

FOR THE BEST IN TV, SEE "IT'S A GREAT LIFE," "CLIMAX" AND "SHOWER OF STARS." SEE TV PAGE FOR TIMES AND STATIONS

The first effort at organized high school football in Snyder was in 1923, when Bill Falls, shown at left in back row, was coach of the team. Falls is now teaching at Wichita Falls High School. Squad members shown in this photo are, left to right, front row, Noel Banks, Elton Nicholas, John Carroll, A. D. Dodson, Wade Greene, and Bernon Etheredge. Second row, Albert Smith, Judd McGaha, Jesse Jones, Harvey Carroll, and Sam Etheredge. Third row, Falls, Noble Curry, Hollis Lloyd, Alph Page, Watson Adams, and Ward Golden.

# Some Members Of 1923 Team Saw First Game As Players

Football has come a long way since the sport was installed in Snyder High School, but oldtime football players believe they had just as good a time at playing the game in those days.

The game as an organized sport was inaugurated here in 1923. No definite record is available on the team of that year, but from all reports the squad played seven games and may have won one or two.

Coach of the 1923 squad was Bill Falls, who remained here one year and has since been teaching biology at high school in Wichita Falls. Falls has never coached a team since the one at Snyder, he said, adding that as near as he gets to football is helping out with seating in the stadium on Friday nights.

Neither Falls nor any member of the team contacted can remember definitely whether they won a game or not, although some were almost sure they won one or two. No records on the team are available. Falls did, however, remember who the team played. On the schedule was Rotan twice, Slaton, Roscoe, Tahoka, Post, and the "City Slickers," a group of Snyder businessmen who clashed with the high school team in a charity game.

As far as could be determined, these were members of the team: Hollis Lloyd, a captain who played quarterback, guard, and tackle, now of Meadow; Noel Banks, quarterback, now of Snyder; Alph Page, now of Big Spring; Ward Golden, fullback, now of Dimmitt; Albert Smith, end, now of Big Spring; Judd McGaha, tackle and guard, Canyon community; Jesse Jones, tackle, deceased; Sam Etheredge, tackle and guard, now of the Hobbs community; A. D. Dodson, Jr., end and halfback, now of Encino, N.M.; Wade Greene, halfback and end, now of Oakland, Calif.; Bernon Etheredge, tackle and guard, now of the Hobbs community; Harold Brown, end, still of Snyder; Ray Fesmire, guard, now of Houston; Pete Golden, end, now of Brownfield; Guy Stoker, lineman, still of Snyder; and the following who could not be located: Watson Adams, fullback; Harvey Carroll, Elton Nicholas, quarterback; John Carroll, center; Olan Curry, tackle and guard; J. G. Morrow, utility lineman. Some of these were on the second and third teams.

Falls said he believed there had been some earlier effort at football in Snyder but that he did not believe it was organized. "This was my first effort at coaching, so I enjoyed it a lot," he said. "It was a big job for a 'green horn' to start with two dozen boys who knew nothing of the game." Falls said he had his doubts before the first game whether the boys would make any showing at all, but the boys learned fast.

The team, he said, had time to learn only about five good plays before the first game. "Some of the boys saw their first football game as players. After we had scored one touchdown, Carl Golden wanted to know of Judson McGaha if 'we were anything yet.'"

Actually, two of the team members had some football experience. Albert Smith had played end at Lockney, and Elton Nicholas played with Comanche, which has through the years had some of the state's greatest high school teams. Nicholas was the team's No. 1 quarterback here. Nicholas, Falls said, was a good passer. The quarterback decided early in the year he would learn drop kicking. He kicked between two trees for practice, and that paid off, Falls said, recalling that most of the team's extra points were made on Nicholas' drop kicks or Lloyd's place kicks.

Lloyd played in the line at guard or tackle. Falls said he called the signals and directed the team from that position. The coach remembered that Lloyd had a tricky knee. His knee cap would get out of position in wet weather, and Falls was the only person who could hold his heel in the correct position to get the knee cap back into place without injury. McGaha and Ward Golden, Falls said, would always keep other players away from Lloyd until Falls could get on to the field after the knee cap slipped out of place. In addition to his offensive assignments, Lloyd played at a linebacker position on defense and did quite well, the coach said.

McGaha and Jones led defense most of the time, while McMillan and Banks were also standouts in that department. On offense, most of the passes were thrown to Pete Golden or Greene. The usual offensive lineup had Smith and Carl Golden at ends, Jones and McGaha at tackles, Lloyd and Curry at guards, and John Carroll at center. Nicholas, Greene, Adams, and Ward Golden were usual members of the backfield.

Slaton and Post, both of which were on the Snyder schedule, were the roughest teams of the area in those days. Coaching at Slaton was Gus Miller, who is now basketball mentor at West Texas State College at Canyon. Falls said he could not remember the scores of the Snyder games with those two teams, but he does remember that the Snyder team held its opponents' scores down much lower than expected.

Brown said recently that when he and others started playing football here most of them did not even know what the objective was. Smith said the most he could remember was that Roby had a field full of grassburrs.

In getting football started here, the team had support from merchants. Falls said some 32 merchants in town contributed up to $25 each for equipment. Falls and the team leveled and marked off the field here after clearing weeds from an area near where the Veterans clubhouse now stands. The players dressed at the high school in the home economics portion of the building, Falls said, and usually walked to the field.

At the end of the season, the team was honored in a banquet. Supporters on the banquet program included John Sentell, L. C. Bagwell, and Joe Stinson.

# Still Many Cotton Bowl Prospects

DALLAS (AP)—There were so many prospects of equal prominence for a Cotton Bowl visiting team today no one would hint at an outstanding contender.

Arkansas, which became host team in the Dallas New Year's day football game when Baylor beat Southern Methodist 33-21 to knock the latter out of the lead in the Southwest Conference race, has a list of teams but isn't saying publicly which is its preference.

Best indications were that Florida, Auburn, Mississippi, West Virginia, Georgia Tech and Penn State were the major candidates. The latter has finished the season with a 7-2 record but Florida, Auburn, Mississippi, West Virginia and Georgia Tech still have games to play.

Felix McKnight, president of the Cotton Bowl, said the team would not be selected until after next Saturday at the earliest.

At Fayetteville, John Barnhill, Arkansas director of athletics, said the list of preferences was being prepared by himself, Coach Bowden Wyatt and Dr. Delbert Swartz, chairman of the university faculty athletic committee, but that the choices would not be announced until the opponent is picked.

There were reports Arkansas favored Florida and did not want Mississippi because the Razorbacks already have beaten that team 6-0.

# ABOVE THE BLEACHERS

By DALE WALTON

Big Spring's Frosty Robison, who scored three touchdowns against the Snyder Tigers last Friday night, is still going strong as scoring leader of District 3A-1.

Robison now leads season scoring with 114 points and district point-making with 78.

Moving up from sixth to fifth in district scoring was Snyder's Jack Spikes, who also now ranks fifth in season scoring. Snyder's Gerald Crawford is sixth for the season.

SEASON SCORING

114 points — Frosty Robison, Big Spring.

99 points — Clyde Harris, Breckenridge.

84 points — Jake Sandefer, Breckenridge.

63 points — Frank Smith, Sweetwater.

62 points — Jack Spikes, Snyder.

54 points — Gerald Crawford, Snyder.

53 points — Tommy Evans, Levelland.

48 points — Lonnie Holland, Plainview.

37 points—Bennett Watts, Breckenridge.

36 points — Kenneth Bartlett, Lamesa; Conrad Alexander, Lamesa; Gene Miller, Vernon; Bill Lovelace, Vernon; Dick Carpenter, Breckenridge.

30 points — Harold Hobbs, Sweetwater; Robert Pigg, Vernon.

26 points — Doyle Chapman, Lamesa.

24 points — Joe Baxter, Snyder; Kenneth Becton, Levelland; Brick Johnson, Big Spring; Joe Kennedy, Levelland.

23 points — Garey Lawhon, Levelland.

22 points — Glenn Jenkins, Big Spring.

18 points — Jimmy Bennett, Snyder; Tommy McAdams, Big Spring; Tommy Beasley, Breckenridge; Don Staggs, Plainview; Bob McNeal, Sweetwater; Bubba Meyer, Sweetwater; Lefty Reynolds, Big Spring; David Kendall, Plainview; Mack Freeman, Levelland.

15 points — Jack Williams, Plainview.

12 points — Travis Shofner, Levelland; Ronnie Wooten, Big Spring; Eddie Mitchell, Levelland; Connell Echols, Lamesa.

7 points — Frankie Minton, Snyder; Steve Blair, Snyder; Keith Morris, Vernon.

6 points — Milton Ham, Snyder; Alan Snead, Snyder; Powell Berry, Snyder; John Cotton, Breckenridge; Ray Cope, Levelland; Edwin Robertson, Breckenridge; Penny Culp, Plainview; Jerry Barron, Big Spring; Tommy Morris, Vernon; Jerry Pearson, Vernon; Jerry Cramer, Breckenridge; Tommy Derrington, Levelland; Joe Liberty, Big Spring; Frank Jones, Lamesa; John Middleton, Lamesa; Carl Franks, Vernon; Bobby Bryant, Plainview; Robert Bailey, Vernon; Bobby Bryant, Vernon; Bob Harvey, Vernon.

5 points — Joe Reaves, Snyder.

3 points —Tommy Oehrlein, Levelland.

2 points — Jim Oehrlein, Levelland; Doyle Williams, Plainview.

DISTRICT SCORING

78 points — Frosty Robison, Big Spring.

55 points — Clyde Harris, Breckenridge.

54 points—Jake Sandefer, Breckenridge.

49 points — Frank Smith, Sweetwater.

48 points — Jack Spikes, Snyder.

42 points — Lonnie Holland, Plainview.

30 points — Robert Pigg, Vernon; Harold Hobbs, Sweetwater.

24 points — Joe Baxter, Snyder; Conrad Alexander, Lamesa; Bill Lovelace, Vernon; Dick Carpenter, Breckenridge.

23 points — Kenneth Bartlett, Lamesa.

19 points—Bennett Watts, Breckenridge.

18 points — Gerald Crawford, Snyder; Tommy Evans, Levelland; Gene Miller, Vernon; Bob McNeal, Sweetwater; Tommy McAdams, Big Spring; Brick Johnson, Big Spring.

16 points — Garey Lawhon, Levelland.

13 points — Glenn Jenkins, Big Spring.

12 points—Kenneth Becton, Levelland; Bubba Meyer, Sweetwater; Don Staggs, Plainview; Tommy Beasley, Breckenridge; Jack Williams, Plainview.

7 points — Keith Morris, Vernon.

6 points — Steve Blair, Snyder; Jimmy Bennett, Snyder; Connell Echols, Lamesa; Joe Kennedy, Levelland; Bob Harvey, Vernon; Jerry Barron, Big Spring; Gene Odell, Big Spring; Mack Freeman, Levelland; David Kendall, Plainview; Jerry Pearson, Vernon; Penny Culp, Plainview; Edwin Robertson, Breckenridge; Eddie Mitchell, Levelland; Ray Cope, Levelland.

5 points — Joe Reaves, Snyder.

4 points — John Cotton, Breckenridge.

3 points —Tommy Oehrlein, Levelland.

2 points — Frankie Minton, Snyder.


Ambulance Service

Call 3-3533

BOLGER Funeral Home


# Tigers Plagued With Injuries This Week

The Snyder Tigers are having trouble in their home camp as they ready for their final week of the football season, but such runs true to form in District 3A-1.

Coaches John Conley, Horrace Bostic, and Hal Battle must begin the week working out replacements for at least two and possibly three starters for Thursday, when they will go to Lamesa.

Halfback Joe Baxter, who suffered a torn muscle, and end Don McNew, who got an arm knocked out of place, will both be out of the Thursday game as a result of the Snyder-Big Spring game. Fullback Jack Spikes, who has an injured leg, will also probably be out. Jimmy Bennett fills in at halfback, while Milton Ham follows McNew at end. It is not known just how the replacement of Spikes will be made. Carl McDaniels, who has not played much this season, is a possibility. Some switching may be done in the backfield.

Besides the Snyder - Lamesa game, other tilts on Thanksgiving Day will be Sweetwater at Big Spring, Vernon at Breckenridge, and Levelland at Plainview.

Breckenridge and Big Spring are tied up for the lead in the district and will probably end the season that way. If it turns out that way, Breck will represent the district in playoffs because it defeated Big Spring. Big Spring went into playoffs last year after tying up with Breck because the Steers beat the Buckaroos. If either team loses Thursday and the other wins, the team winning its game would have the outright championship.

Here's another possibility: should Breckenridge and Big Spring both lose their Thursday games, Vernon and Sweetwater would be tied for first place, in which case Vernon would represent the district because it was winner over Sweetwater.

So it goes with District 3A-1, which always carries its race right down to the wire.

Kickoff time Thursday in the Snyder-Lamesa game will be 2 p. m. Reserved seat tickets for the affair are now on sale here in the office of Forrest Beavers in the courthouse, and they will remain on sale until Wednesday afternoon.

| | | | |
|---|---|---|---|
| | SNYDER | | |
| 26 | Ysleta | 12 | |
| 19 | Bowie (EP) | 0 | |
| 51 | Jefferson (EP) | 0 | |
| 6 | Levelland | 13 | |
| 12 | Sweetwater | 13 | |
| 14 | Vernon | 7 | |
| 39 | Plainview | 19 | |
| 13 | Breckenridge | 42 | |
| 15 | Big Spring | 32 | |
| | BRECKENRIDGE | | |
| 41 | Wichita Falls | 13 | |
| 41 | Brownwood | 7 | |
| 13 | Levelland | 13 | |
| 35 | Lamesa | 0 | |
| 35 | Abilene | 13 | |
| 35 | Plainview | 7 | |
| 35 | Big Spring | 14 | |
| 42 | Snyder | 13 | |
| 14 | Sweetwater | 18 | |
| | PLAINVIEW | | |
| 14 | Lubbock | 34 | |
| 0 | EP High | 13 | |
| 21 | Amarillo | 32 | |
| 13 | Vernon | 19 | |
| 7 | Breckenridge | 35 | |
| 7 | Big Spring | 34 | |
| 19 | Snyder | 39 | |
| 19 | Sweetwater | 18 | |
| 13 | Lamesa | 34 | |
| | LEVELLAND | | |
| 39 | Brownfield | 6 | |
| 60 | Littlefield | 20 | |
| 26 | Phillips | 32 | |
| 13 | Snyder | 6 | |
| 26 | Lamesa | 0 | |
| 13 | Breckenridge | 13 | |
| 0 | Big Spring | 20 | |
| 15 | Sweetwater | 26 | |
| 6 | Vernon | 6 | |
| | LAMESA | | |
| 7 | Midland | 12 | |
| 33 | EP High | 20 | |
| 34 | Seminole | 6 | |
| 6 | Big Spring | 14 | |
| 0 | Levelland | 16 | |
| 13 | Sweetwater | 27 | |
| 0 | Breckenridge | 35 | |
| 0 | Vernon | 28 | |
| 34 | Plainview | 13 | |
| | BIG SPRING | | |
| 14 | Andrews | 7 | |
| 34 | Stephenville | 6 | |
| 39 | Ysleta | 12 | |
| 14 | Lamesa | 7 | |
| 25 | Vernon | 25 | |
| 34 | Plainview | 7 | |
| 20 | Levelland | 0 | |
| 14 | Breckenridge | 35 | |
| 32 | Snyder | 15 | |
| | VERNON | | |
| 0 | Wichita Falls | 9 | |
| 20 | Pampa | 13 | |
| 27 | Lawton, Okla. | 0 | |
| 19 | Plainview | 13 | |
| 25 | Big Spring | 25 | |
| 7 | Snyder | 14 | |
| 12 | Sweetwater | 7 | |
| 28 | Lamesa | 0 | |
| 6 | Levelland | 6 | |
| | SWEETWATER | | |
| 20 | Northside (FW) | 20 | |
| 0 | Abilene | 13 | |
| 0 | San Angelo | 21 | |
| 13 | Snyder | 12 | |
| 27 | Lamesa | 13 | |
| 7 | Vernon | 12 | |
| 18 | Plainview | 19 | |
| 26 | Levelland | 15 | |
| 18 | Breckenridge | 14 | |

DISTRICT STANDINGS

| Teams | W | T | L | Pts. | Op. |
|---|---|---|---|---|---|
| Breckenridge | 4 | 1 | 1 | 174 | 65 |
| Big Spring | 4 | 1 | 1 | 123 | 67 |
| Sweetwater | 4 | 0 | 2 | 109 | 85 |
| Vernon | 3 | 2 | 1 | 97 | 58 |
| Levelland | 2 | 2 | 2 | 73 | 66 |
| Snyder | 2 | 0 | 4 | 99 | 130 |
| Plainview | 1 | 0 | 5 | 71 | 179 |
| Lamesa | 1 | 0 | 5 | 53 | 143 |

SEASON STANDINGS

| Teams | W | T | L | Pts. | Op. |
|---|---|---|---|---|---|
| Breckenridge | 7 | 1 | 1 | 291 | 98 |
| Big Spring | 7 | 1 | 1 | 226 | 119 |
| Vernon | 5 | 2 | 2 | 144 | 87 |
| Snyder | 5 | 0 | 4 | 195 | 138 |
| Sweetwater | 4 | 1 | 4 | 129 | 139 |
| Levelland | 4 | 2 | 3 | 198 | 133 |
| Lamesa | 3 | 0 | 5 | 121 | 181 |
| Plainview | 1 | 0 | 8 | 113 | 258 |

# Playoff Brackets To Be Set Up This Week

By The Associated Press

Six district championships go on the line Wednesday and Thursday to complete the state playoff brackets in Classes AAAA and AAA of Texas schoolboy football.

Abilene, Waco and Galveston, the major favorites in Class AAAA, already are in the field. Also holding district representations are Austin of El Paso, Poly of Fort Worth and Austin of Houston.

Thursday South Oak Cliff is expected to become the Dallas district contender for the state title. That night South Oak Cliff, tied with Sunset for the lead, plays oft-beaten Adamson. Sunset faces Woodrow Wilson. If both win, South Oak Cliff will get the playoff spot because it beat Sunset when they met.

Also Thursday Miller of Corpus Christi can win the Dist. 6 championship by beating Ray of Corpus Christi. A loss would throw Ray and Jefferson of San Antonio in the event the latter wins its final game with Brackenridge of San Antonio.

Galveston is the only undefeated untied team left in Class AAAA. The Tors won 10 straight. Abilene, however, has lost only one game and it's the same with Waco.

Garland, Sherman, Port Neches and San Antonio Alamo Heights are in the state playoff in Class AAA. The other four teams will be determined Wednesday and Thursday. Wednesday Austin McCallum closes the season against Austin Travis and by winning can wind up in a 3-way tie with Palestine and Temple for the Dist. 5 championship. In that event, the district committee will have to select the representative in the playoffs.

Thursday Breckenridge can sew up Dist. 1 by beating Vernon, Lufkin can win Dist. 4 by beating Nacogdoches and McAllen can take Dist. 7 by downing Pharr-San Juan-Alamo.

Port Neches is the defending champion of Class AAA but Lufkin is the championship favorite. The Panthers have won nine games and scored 399 points—an average of better than 44 per game.

Garland, also unbeaten and untied in Class AAA, still has Cleburne to play at Garland Wednesday to close out the campaign. But the Owls already have clinched the district title.

## B Team Wins 18-0 And Ends Season

The B team of the Snyder High School football squad Saturday night shut out the Lamesa B 18-0.

This was the team's final game of the season. Its season record is 3-5.

# SPORTS



# Playoffs Starting In AA And A This Week

By JOE BENHAM
Associated Press Sports Writer

Texas schoolboy football becomes a league where one strike is out this week as 64 district champions begin playoff battles for Class AA and A state championships.

Three games, each a sudden-death affair matching two unbeaten teams, highlight the schedule as LaMarque faces Nederland and Waxahachie plays LaVega in Class AA and Sundown meets Hale Center in Class A. All are Friday.

They match teams which have oft-times mixed unchecked power with rock-like defensive play in sweeping to district titles.

LaMarque has 406 points to its credit against 52 for the opposition, compared with 371 points scored and 56 allowed by Nederland. The South Texas powers meet Friday night at LaMarque.

Waxahachie, unbeaten but tied by Class AAA Corsicana, faces a LaVega team which has won 10 straight games, scoring 283 points to 49 for opponents.

Waxahachie carries record 299 points scored to 101 for the other teams into the Friday night contest at LaVega.

The Hale Center-Sundown game Friday afternoon at Plainview matches the state's highest-scoring offense against one which isn't far behind.

Hale Center, rolling up such scores as 73-7, 73-6, 67-0 and 82-0, has totaled 600 points in 10 games—well over a point per minute. The opposition has managed 37 points.

Sundown, which reached the heights with a 67-0 blanking of Whiteface, has accounted for 415 points while allowing 45.

Other undefeated-untied teams in play this week will be Phillips and Colorado City of Class AA and McCamey, Paducah, Clifton, Hawkins, Mason, Hearne, Deer Park and Hebronville in Class A.

The Deer Park-Sealy Wednesday night at Sealy opens the playoffs.

Neither class has a state champion back. Huntsville, defending AA titlist, was eliminated in district play. Ranger, last season's Class A kingpin, moved up to AA this season but failed to win its district.

Opening-week pairings (records in parenthes):

CLASS AA

Phillips (10-0) at Floydada (7-3), Friday, 2 p.m.

Seymour (8-2) vs Colorado City (10-0) Littlefield (8-2) at Tahoka (7-2-1), Thursday, 2 p.m.

Comanche (9-0-1) at Monahans (7-3), Friday, 8 p.m.

Diamond Hill (6-1) at Weatherford (7-1-2), Thursday, 2 p.m.

Jacksboro (5-5) at Terrell (7-3), Thursday, 2 p.m.

Athens (7-2) vs. Sulphur Springs (7-3) at Tyler, Friday, 8 p.m.

Atlanta (9-1) vs Carthage (8-0-2) at Marshall, Friday, 8 p.m.

Spring Branch (4-4-2) at Jasper (9-1), Friday, 8 p.m.

Waxahachie (9-0-1) at LaVega (10-0), Friday, 8 p.m.

Cameron (4-6) at Killeen (9-0-1), Friday, 8 p.m.

Navasota (7-3) at Lockhart (9-1), Friday, 8 p.m.

Boling (9-1) vs. Yoakum (8-1-1) at Bay City, Friday, 8 p.m.

Nederland (10-0) at LaMarque (10-0), Friday, 8 p.m.

Floresville (6-3-1) at Del Rio (6-4), Friday, 8 p.m.

Freer (9-1) at Wallace (9-1), Friday, 8 p.m.

CLASS A

McLean (9-0-1) vs. Dimmitt (6-3) at Canyon, Friday, 2:30 p.m.

Hale Center (10-0) vs Sundown (10-0) at Plainview, Friday, 2:30 p.m.

McCamey (10-0) at Somora (9-1), Thursday, 3 p.m.

Albany (9-1) at Dublin (4-6), Friday, 8 p.m.

Paducah (10-0) vs Pilot Point (6-3) at Wichita Falls, Thursday, 7:30 p.m.

Clifton (10-0) vs. Richardson (9-1) at Cleburne, Friday, 8 p.m.

Whitewright (7-2-1) vs. Jefferson (7-3) at Greenville, Thursday, 2:30 p.m.

Hawkins (10-0) vs. Gaston (8-1-1) at Kilgore, Friday, 8 p.m.

Grapeland (8-2) at Joaquin (7-2), Thursday, 2 p.m.

Groveton (9-1) vs. Dayton (8-0) at Livingston, Friday, 8 p.m.

Groesbeck (7-2) at Hearne (10-0), Friday, 8 p.m.

Bastrop (9-0-1) at Mason (10-0), Friday, 8 p.m.

Deer Park (10-0) at Sealy (8-2), Wednesday, 8 p.m.

San Antonio Sam Houston (8-2) at Tidehaven (8-1-1), Friday, 8 p.m.

Hondon (7-2-1) at Three Rivers (9-1), Saturday, 8 p.m.

Hebronville (10-0) vs Rio Hondon (8-1) at Falfurrias, Friday, 8 p.m.

# Light-Heavies Share Week's Spotlight

By The Associated Press

Boardwalk Billy Smith and Punching Paul Andrews, the two leading light heavyweight contenders, share the boxing limelight this week.

Smith, a dynamic clouter from Atlantic City, N. J., takes on heavyweight Archie McBride at New York's St. Nicholas Arena tonight. The 33-year-old Smith kayoed Gene (Tiger) Jones, Willie Bean and Harold Johnson in quick order in his three fights this year. Du Mont will telecast at 10 p.m., EST.

Andrews, a tall, 24-year-old ex-paratrooper from Buffalo, N. Y., gets his big test Wednesday night against Joey Maxim, the ex-light heavyweight champion, at the Chicago Stadium.

Handled by Marshall Miles, who managed Joe Louis, Andrews is being groomed for shots at both the light heavy and heavyweight titles. He has a 28-3 record.

Wildcat Billy McNeece, of Islip, N. Y., and Ted Olla, of Milwaukee, two free-swinging middleweights, mix it up tonight at Brooklyn's Eastern Parkway Arena.

ABC will telecast at 10 p.m., EST.

## Tie Is Possible In Lone Star Conference

By The Associated Press

The last guns of the Lone Star Conference football campaign will be fired this week with prospects of a tie for the championship.

Southwest Texas State leads with a record of five victories and one tie and East Texas State is second with four victories and one tie. East Texas closes the race Thursday against Sul Ross at Commerce.

Southwest Texas and East Texas played to a 7-7 tie last week, creating the probable deadlock for the crown.

Texas A&I plays Trinity at San Antonio Friday night, and that will be the final game of the season for a member of the conference.

Sul Ross won its first conference victory of the campaign last week in beating Lamar Tech 27-20. Sam Houston State blasted Stephen F. Austin 42-25. A&I beat Mexico City College 20-13.


| | | | |
|---|---|---|---|
| Peaches | Sliced or Halves, Castle Crest | No. 2½ Can | 25c |
| Pears | Bartlett Highway | No. 2½ Can | 33c |
| Cherries | Empress Red Maraschino | 8-Oz. Bot. | 31c |
| Juice | Grapefruit, Natural Town House | 46-Oz. Can | 21c |
| Juice | Apple Westfair | 32-Oz. Bot. | 29c |
| Cider | Apple Westfair | 32-Oz. Bot. | 29c |
| Juice | Grape Welch's | 24-Oz. Bot. | 35c |
| Juice | Tomato Taste Tells | 46-Oz. Can | 21c |
| Asparagus | Allgreen Sunny Skies | 10½-Oz. Can | 32c |
| Green Beans | Fancy Cut Briar Gate | 303 Can | 22c |
| Mexicorn | Niblets 2 | 12-Oz. Cans | 35c |
| Peas | Early June 2 Sieve Anthem | 303 Can | 23c |

Safeway's everyday-low, reduced shelf prices will go a long way toward making your holiday feast an economical one. Listed in this advertisement (one-after-the-other for easy reading) are 29 of Safway's hundreds of everyday-low reduced shelf prices. There are others shown elsewhere. For the greatest food savings in Snyder, smart shoppers shop Safeway.

Be sure...shop SAFEWAY

| | | | |
|---|---|---|---|
| Potatoes | Sweet, Whole Country Home | No. 3 Can | 25c |
| Spinach | Gardenside 2 | 303 Cans | 19c |
| Tomatoes | Gardenside | 303 Can | 10c |
| Pet Milk | or Carnation Evaporated | 14½-Oz. Can | 10c |
| Soup | Tomato Campbell | No. 1 Can | 10c |
| Napkins | White Silk 2 | 80-Cnt. Pkgs. | 25c |
| Kleenex | | 200-Cnt. Pkg. | 12c |
| Pinto Beans | Sunny Hills | 2-Lb. Pkg. | 19c |
| Raisins | Seedless Pilofilm Vinecrest | 1-Lb. Pkg. | 20c |
| Dog Food | Pooch 4 | 15½-Oz. Cans | 25c |
| Flour | Harvest Blossom | 5-Lb. Pkg. | 35c |
| Shortening | Crisco | 3-Lb. Can | 79c |
| Shortening | Jewel Swift | 3-Lb. Ctn. | 70c |
| Pure Lard | | 3-Lb. Ctn. | 57c |
| Preserves | Strawberry Empress | 12-Oz. Jar | 29c |
| Margarine | Coldbrook | 1-Lb. Pkg. | 15c |
| Cheese | Spread Van Zee | 2-Lb. Jar | 69c |


# Bears Shooting For Part Of S'west Title

By HAROLD V. RATLIFF
Associated Press Sports Writer

It's showdown week in the Southwest Conference and Baylor hopes to be one of those doing the showing.

The Golden Bears, driving toward a championship tie with Arkansas, face the hard-finishing Rice Owls at Waco Saturday in the big game—the one that may put Baylor into the Sugar Bowl.

Arkansas, which wound up its conference schedule two weeks ago, is already in the Cotton Bowl, although it may have to share the title with Baylor. This came about through a conference rule that gives the Cotton Bowl host spot to the team that beat the other in regular season play in the event of a title tie.

Baylor felled Southern Methodist 33-21 Saturday to ruin the Methodist's dreams of a title and probably kill their bowl chances. SMU was leading the race until it ran into the Bear buzz-saw.

Rice promised the stiffest of competition for Baylor by swiping Texas Christian 6-0 with an iron-handed defense.

Arkansas was chagrined by a 7-6 loss to oft-defeated Louisiana State but didn't feel too badly in view of the fact that it got into the Cotton Bowl without an argument or turning a hand.

At Baylor they're talking about playing in the Sugar Bowl if they wind up with a victory over Rice for an 8-2 season record. They're in somewhat the same boat as 1951 when they had the best season record of any club in the league but failed to win the conference championship because of a tie with Texas A&M. The Bears went to the Orange Bowl.

SMU and TCU, with nothing to lose, swat each other at Dallas Saturday in a conference game while Arkansas is closing the season against downtrodden University of Houston at Houston.

Before the big fireworks are set off a couple of ancient, bitter rivals will settle their own private championship. It's Texas vs. Texas A&M in their 61st meeting at Austin Thursday. A&M can't escape the cellar but might get to share it by beating Texas while TCU lost to SMU. It's the first time in years for the Aggies and Longhorns to both be down in the ruck when they meet. Texas is in fifth place.

After this week there'll be only one game left. SMU plays Notre Dame at Dallas Dec. 4. The conference intersectional record for the year is 15 victories against eight losses.

Safeway's closed Thanksgiving Day, Thursday, November 25. Shop early and save!

We reserve the right to limit quantities and to refuse sales to dealers and their representatives.

Just in time for Holiday entertaining

**EGG NOG** by Lucerne — Quart Carton **49c**

# Smart shoppers shop Safeway

## for all their thanksgiving food needs

## Thanksgiving PRODUCE

We wouldn't dare try to improve the job that Nature does on fruits and vegetables. But we can and do select Nature's finest — and bring them to you garden-fresh.

| | | |
|---|---|---|
| **Cranberries** | A "must" for that Turkey | 1-Lb. Pkg. **19c** |
| **Pascal Celery** | Crisp stalks, crackling fresh | Lb. **8c** |
| **Russet Potatoes** | Economy-pack | 10-Lb. Bag **39c** |
| **Carrots** | Cello Bag | 1-Lb. Bag **12c** |
| **Delicious Apples** | Red-125 and smaller | 2 Lbs. **25c** |
| **Red Emperor Grapes** | Fine quality at a low price | 2 Lbs. **25c** |
| **Cocoanuts** | Very clean | Lb. **10c** |
| **Texas Yams** | New-crop | 2 Lbs. **25c** |
| **Fresh Yellow Corn** | Well filled ears | 2 Lbs. **21c** |
| Texas Grapefruit | New-crop 5-Lb. Bag | 43c |
| Green Beans | Kentucky Wonders Lb. | 19c |
| Yellow Onions | Mild, sweet 2 Lbs. | 13c |
| Texas Oranges | Juicy 5-Lb. Bag | 39c |

Feast on the finest of

# TURKEYS

| TOMS | HENS |
|---|---|
| 18 to 24 Lb. Avg. U.S. Govt' Inspected and graded — Lb. **39c** | 8 to 16 Lb. Avg. U.S. Govt' Inspected and graded — Lb. **45c** |

| | | |
|---|---|---|
| **Ground Beef** | Ground fresh daily at Safeway | Lb. **35c** |
| **Pure Pork Sausage** | Wingate | 1-Lb. Pkg. **31c** |
| **Smoked Hams** | Butt-end cuts Lb. 49c or Shank-end cuts | Lb. **41c** |
| **Smoked Hams** | 12 to 16 Lb. Avg. Sold Half or whole | Lb. **55c** |
| **Pork Roast** | Boston Butt | Lb. **49c** |
| **Smoked Picnics** | Sold whole only at this low price | Lb. **33c** |
| **Sliced Bacon** | Capitol | Lb. **49c** |
| **Canned Picnics** | 4½-Lb. Avg. | Ea. **3.29** |
| **Hens** | 3 to 6 Lb. Avg. | Lb. **43c** |
| Canned Hams | 6½ Lb. Avg. Ea. | 7.59 |
| Turkeys | Small, Beltsville 4 to 6 Lb. Avg. Lb. | 59c |
| Select Oysters | Pt. Ctn. | 99c |
| Standard Oysters | Pt. Ctn. | 89c |
| Round Steak | Top or bottom, boneless U.S. choice-grade heavy beef Lb. | 89c |
| Chuck Roast | U.S. gov't. graded calf Lb. | 33c |
| Sirloin Steak | U.S. gov't. graded calf Lb. | 59c |
| Short Ribs | or Brisket, U.S. gov't. graded calf Lb. | 21c |

## Holiday Time is Color Time

Be sure to get your FREE copy of "Adventures in Color." Colorful ideas for cookies, cakes, candies and Holiday fun.

**Cake Decorations** SIX VARIETIES **15c** oz.

**Food Color Kit** FOUR COLORS **22c** oz.

Low shelf prices . . .

| | | |
|---|---|---|
| Cocoanut | Durkee's 4-Oz. Pkg. | 17c |
| Detergent | Parade Lrg. Pkg. | 27c |
| Coffee | Airway 1-Lb. Pkg. | 92c |
| Coffee | Nob Hill 1-Lb. Pkg. | 94c |
| Coffee | Edwards 1-Lb. Can | 99c |
| Cottage Cheese | Blossom Time 12-Oz. Ctn. | 19c |
| Sweet Milk | Homo. Lucerne ½-Gal. Ctn. | 49c |
| Whipping Cream | Lucerne ½-Pt. Ctn. | 25c |
| Coffee Cream | Lucerne ½-Pt. Ctn. | 19c |

Keep CRAGMONT FINE BEVERAGES on hand for holiday guests

| | | |
|---|---|---|
| Tom Collins | Cragmont 2 32-Oz. Bots. | 29c |
| Water | Sparkling Cragmont 2 28-Oz. Bots. | 29c |
| Ginger Ale | Cragmont 2 32-Oz. Bots. | 29c |
| Cranberry Sauce | Jellied or whole Ocean Spray 300 Can | 15c |
| Tuna | Chicken-of-the-sea, White Label No. ½ Can | 37c |
| Jell-Well Desserts | Assorted flavors 2 3-Oz. Pkgs. | 9c |
| Mince Meat | Nonesuch 9-Oz. Pkg. | 27c |
| Magazine | Family Circle Ea. | 5c |
| Corn Meal | White, Covered Wagon 5-Lb. Pkg. | 35c |
| Fruit Punch | Cragment 2 32-Oz. Bots. | 29c |
| Salad Dressing | Duchess 32 Oz. Jar | 39c |
| Sandwich Cookies | Chocolate, Jane Arden 11-Oz. Pkg. | 35c |
| Crackers | Busy Baker 1-Lb. Pkg. | 25c |
| Crackers | Graham, Pirate's Gold 1-Lb. Pkg. | 33c |
| Butter | Spring Mouse 1-Lb. Pkg. | 73c |
| White Eggs | Large, Grade A, Breakfast Gems 1-Doz. | 58c |
| Mixed Eggs | Large, Grade A, Oak Glen 1-Doz. | 57c |
| Fruit Cake | Sliced, Holiday 16-Oz. Cake | 49c |
| White Bread | Regular sliced, Skylark 24-Oz. Loaf | 24c |

Bel-Air frozen foods . . .

| | | |
|---|---|---|
| Ford Hook Limas | Bel-Air Frozen 10-Oz. Pkg. | 21c |
| Broccoli Spears | Bel-Air Frozen 10-Oz. Pkg. | 23c |
| Leaf Spinach | Premium-quality, Bel-Air frozen 12-Oz. Pkg. | 17c |
| Brussel Sprouts | Bel-Air Frozen 8-Oz. Pkg. | 25c |
| Asparagus Spears | Bel-Air Frozen 10-Oz. Pkg. | 39c |
| Fresh Corn | Wel filled ears 3-Ct. Pkg. | 23c |
| Cauliflower | Premium-quality, Bel-Air frozen 10-Oz. Pkg. | 21c |
| Strawberries | Premium-quality, Bel-Air frozen 10-Oz. Pkg. | 25c |
| Orange Juice | Premium-quality Bel-Air frozen 12-Oz. Pkg. | 29c |
| Raspberries | Premium-quality Bel-Air frozen 10-Oz. Pkg. | 30c |

Have ROXBURY FINE CANDIES on hand for holiday feasting . . .

| | | |
|---|---|---|
| Candy | Chocolate Drops Roxbury 16-Oz. Pkg. | 39c |
| Satin Mix Candy | Roxbury 16-Oz. Pkg. | 29c |
| Cherries | Chocolate Covered, Roxbury 16-Oz. Pkg. | 59c |

Smart buys for your Thanksgiving feast . . .

| | | |
|---|---|---|
| **Sliced Pineapple** | LaLani | No. 2 Can **26c** |
| **Fruit Cocktail** | Hostess Delight | No. 2½ Can **35c** |
| **Pie Pumpkin** | Libby | 2 303 Cans **27c** |
| **Jell-O Desserts** | Assorted flavors | 2 3-Oz. Pkgs. **11c** |
| **Cake Mix** | Yellow, white, fudge or spice. Pillsbury | 17-Oz. Pkg. **29c** |
| **Pure Cane Sugar** | | 10-Lb. Pkg. **85c** |
| **Shortening** | Royal Satin | 3-Lb. Can **73c** |
| **Shortening** | Spry | 3-Lb. Can **79c** |
| **Cream Cheese** | Plain, pimiento or Chive. Kraft Phil. | 2 3-Oz. Pkg. **23c** |
| **Joyette Desserts** | Assorted flavors | ½-Gal. Ctn. **49c** |
| **Layer Cakes** | Blaines 6" | 15-Oz. Cake **39c** |
| **Angel Food Cake** | Blaines 7" | 10-Oz. Cake **39c** |

Be sure . . . shop SAFEWAY

for your TURKEY MRS. WRIGHT'S STUFFING BREAD makes best-ever dressing.

Mrs. Wright's Stuffing Bread — 24-Oz. Loaf **22c**

| | | |
|---|---|---|
| Corned Beef — Armour | 12-Oz. Can | 49c |
| Lemon Juice — Treesweet | 2 5½-Oz. Bots. | 25c |
| Prem — Luncheon Meat | 12-Oz. Can | 45c |
| Chopped Ham — Armour | 12-Oz. Can | 55c |
| Chunk Tuna — Light Meat, Torpedo | 6-Oz. Can | 27c |
| Deviled Ham — Underwood | No. ¼ Can | 19c |

**Light Crust Flour**

For fine biscuits and pastry.

5-Lb. Pkg. **48c** — 10-Lb. Pkg. **90c**

| | | |
|---|---|---|
| Sanitary Napkins — Modess | 12-Ct. Pkg. | 29c |
| Silk — Paper Towels | Roll | 14c |

**Swanson Canned Products**

| | | |
|---|---|---|
| Chicken Spread | 5-Oz. Can | 19c |
| Boned Turkey | 5-Oz. Can | 35c |
| Boned Chicken | 5-Oz. Can | 35c |
| Chicken A La-King | 10½-Oz. Can | 49c |
| Chicken Fricasse Boneless | 14-Oz. Can | 44c |
| Chicken Noodle Dinner | 16-Oz. Can | 29c |
| Noodle Giblet Dinner | 16-Oz. Can | 21c |
| Whole Chicken | 3½-Lb. Can | 1.49 |

| | | |
|---|---|---|
| Flour — Gladiola | 5-Lb. Pkg. | 48c |
| | 10-Lb. Pkg. | 93c |
| Cream of Rice — 5-Minute | 18-Oz. Pkg. | 33c |
| Breeze — Detergent | Lrg. Pkg. | 27c |
| Shortening — Snowdrift | 3-Lb. Can. | 79c |

"Swanson Frozen Foods"

| | | |
|---|---|---|
| Chicken Pie | 8-Oz. Pkg. | 33c |
| T.V. Turkey Dinner | 13-Oz. Pkg. | 79c |

| | | |
|---|---|---|
| Toilet Soap — Camay | 2 Reg. Bars | 15c |
| Soap Powder — White Magic | Lrg. Pkg. | 25c |
| Ajax — Cleanser | 14-Oz. Can | 12c |
| Toilet Soap — Cashmere Bouquet | 2 Bath Bars | 21c |
| M & M — Chocolate Coated Candy | 7-Oz. Pkg. | 27c |
| Syrup — Red Karo | 24-Oz. Bot. | 23c |

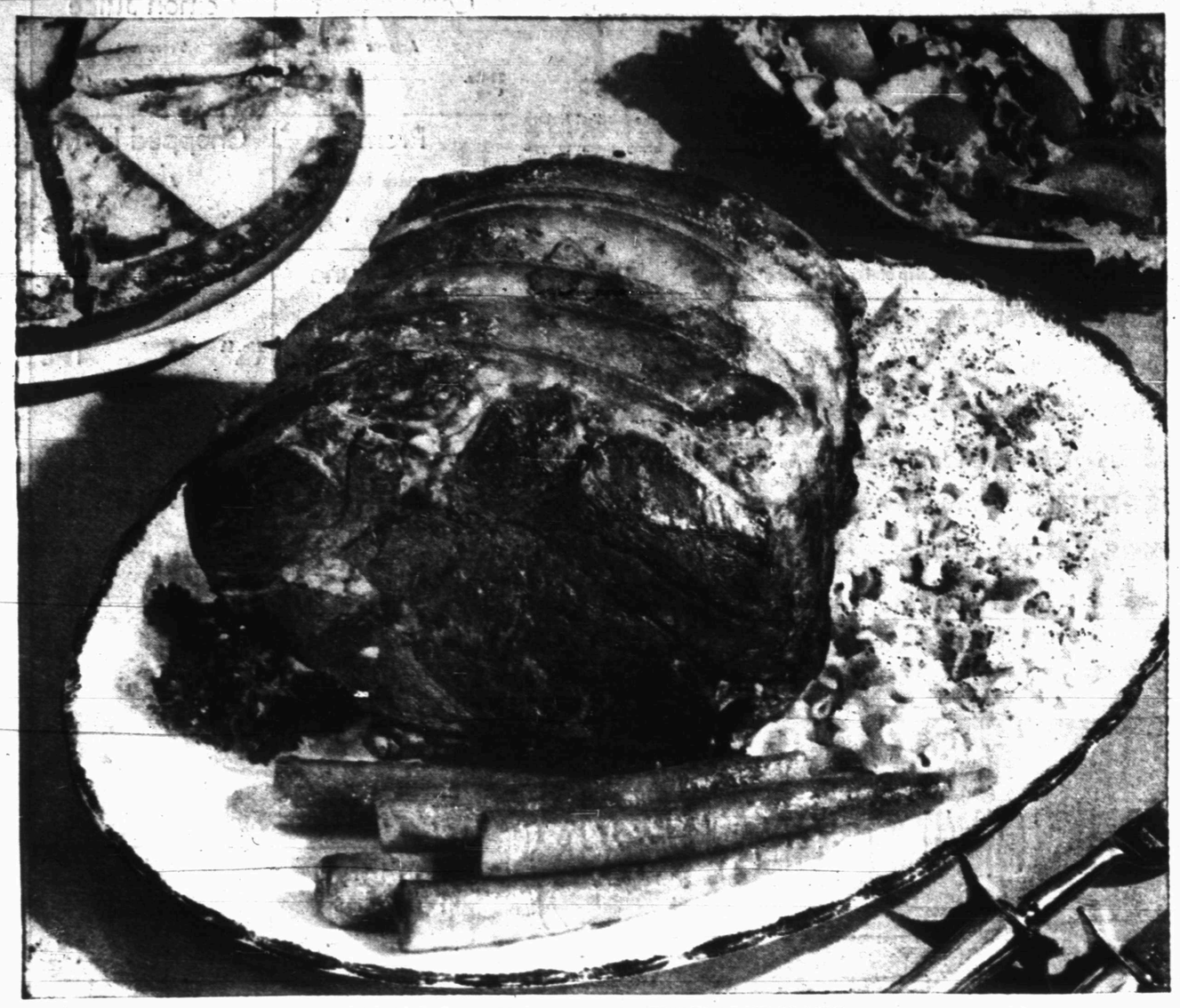

KING OF THE DINNER TABLE—JUICY, TENDER ROAST OF BEEF
. . . the dishes that come from leftovers can be just as good

DUTCH-STYLE MEAT PIE WITH HOT SOUP SAUCE
. . . vegetables on bottom, leftover meat on top

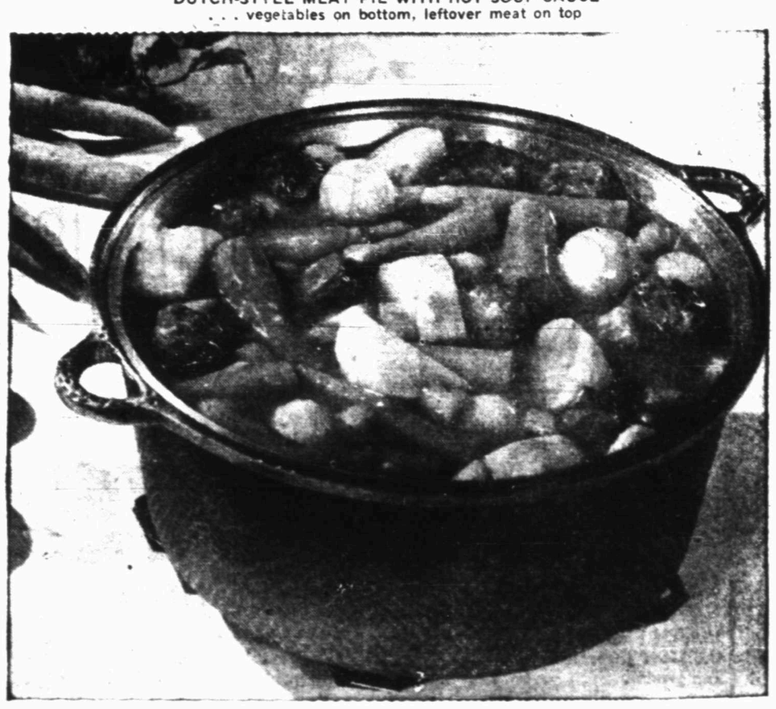

ROAST IN A SUCCULENT STEW WITH VEGETABLES
. . . can be topped with biscuits or whipped potatoes

# Roast Of Beef Only Begins A Parade Of Delicious Meals

**The king of the dinner table, a roast of beef, never loses its regal influence at meals until every bit of meat is gone and even the bone has been allowed to flavor a soup or stew.**

**In fact, what happens to the beef after the intial serving is a lot more interesting and very often more delicious. The really wise housewife, when she buys a beef roast, looks forward to several fine meals from one cut. Dividing purchase price by the number of servings you can get from a large roast, you'll find that you've really made an excellent buy. This is particularly true now, when beef prices are low and the supply is plentiful.**

**Slow cooking is the surest answer to a fine-tasting roast of beef. A rolled chuck roast will be tender and juicy if it is braised as a pot roast. A heavy kettle or roasting pan with a tight-fitting cover is an essential. A small rack or two or three jar lids punched with a nail to keep the meat off the bottom is a safeguard against burning.**

**Rub the roast with flour with a small amount of salt and pepper added. Then brown the meat in the kettle in a small amount of fat. During the browning do not allow the meat to burn, for burned meat flavor will be intensified during the cooking. When the meat is browned on each side, slip the rack under the meat. Add about a cup of water or other liquid, cover the kettle and cook meat slowly on the range surface or in a moderate oven. Simmer, but do not boil.**

**Add more water if necessary to keep one-half to one inch liquid in the bottom of the kettle, but** avoid browning the meat. Tomato juice added in place of water is a favorite. Fresh or dried herbs added to the broth give an interesting flavor if not used too profusely. Or stir two tablespoons curry powder and one teaspoon sugar mixed with one-half cup water into broth about three quarters of an hour before the meat is done.

Carrots, peeled onions, stalks of celery, pared medium vegetables and any other mild vegetable in whole or good sized pieces may be added during the last 45 minutes of cooking.

To make sure that the roast is cooked to the exact degree of doneness you wish, use a roast meat thermometer. Insert it in the center of the thickest section of the roast before you place the meat in the oven.

A rib roast or rolled roast are simple to prepare. Place the roast in a shallow pan (if a rib roast, the bone side should be down), insert the meat thermometer and slip it into the oven.

At one time it was thought necessary to sear a roast in a hot oven to brown it, but now the recommendation is to use one oven temperature throughout the roasting period—325 degrees. This results in less shrinkage and more servings. There is no need to flour a rib or rolled roast before cooking, or to baste it during cooking. The fat on the outside of the roast drips down over the meat, acting as a self-baster. A rolled roast should be cooked on a rack to hold it up out of the drippings.

Remove the roast from the oven 15 minutes before time to carve it. This makes carving easier and allows time for gravy-making.

What happens after this meal is over? The housewife is almost like the young child with a few pennies, standing on front of a penny candy showcase and trying to choose from among the many delicious things.

Many families would feel positively cheated if a roast or pot roast is not followed by a good meal of hash. Because the meat and potatoes are both cooked in advance, the hash itself takes only a short time to cook. It may be browned in a heavy frying pan on the top of the range; or in the oven, if you prefer. While no particular recipe is needed, the inexperienced cook will find that this simple one gives good results.

OVEN BROWNED HASH

2 cups chopped cooked beef
2 cups chopped cooked potatoes
¼ cup grated or minced onion
Salt to taste
Dash of cayenne pepper

Combine ingredients and mix well. Pack hash firmly into greased baking pan or tube pan. Bake in a hot oven (400 degrees F.) until heated through and a golden brown crust is formed.

Of course, hash is not always the same. Southerners usually serve it with gravy; or make a creamy style hash that has gravy mixed with the meat and potatoes. Hash may be varied by simply adding different seasonings, such as herbs, seasoning salts, tomato catsup, or chili sauce. Another idea is to add leftover cooked vegetables. Hash also makes a tasty filling for baked stuffed tomatoes, green peppers or onions.

A savory meat pie is considered by some to be little more than beef stew with a pie crust. This isn't necessarily true, for a meat pie is by no means standard stuff. Take, for example, this creole meat pie with a biscuit crust and the Dutch Pie, which is a great pot luck dish.

CREOLE MEAT PIE
FILLING

2 cups cubed, cooked beef
2 tablespoons chopped onion
1 cup minced celery
3 tablespoons lard or drippings
¼ cup flour
½ teaspoon chili powder
2 teaspoons salt
1 teaspoon Worcestershire sauce
1 No. two can tomatoes
2 tablespoons chopped green pepper
½ cup grated cheese

Brown meat, onion and celery in lard or drippings. Stir in flour, seasonings, Worcestershire sauce, tomatoes and green pepper. Mix thoroughly. Cook slowly for 10 minutes, stirring occasionally. Pour into baked biscuit crust and sprinkle with grated cheese. Place under broiler long enogh for cheese to melt. Serve immediately. Six to eight servings.

BISCUIT CRUST

2 cups sifted enriched flour
¾ teaspoon baking powder
¾ teaspoon salt
4 to 6 tablespoons lard
1-3 to ½ cup milk

Sift together flour, baking powder and salt. Cut in lard until mixture has fine even crumb. Add enough milk to make a soft dough. Turn onto a lightly floured surface and knead gently for one-half minute. Roll dough one-fourth inch thick and line a nine-inch pan or baking dish. Bake in a hot oven (450 degrees F.) 12 to 15 minutes.

DUTCH PIE

4 slices American cheese, cubed
1 cup undiluted evaporated milk
2 cups chopped cooked potatoes
¼ cup chopped green onions and tops
2 tablespoons chopped green pepper or pimento
¼ to ½ teaspoon salt
¼ teaspoon pepper
2 cups cooked, cubed beef
Pastry for nine-inch two- crust pie

Heat oven to 425 degrees. Melt cheese in evaporated milk, stirring constantly. Mix with all remaining ingredients except meat. Spread in pastry-lined pan. Top with cubed meat. Trim bottom crust. Place top crust over, turn upper crust under lower crust and seal by pressing edges together. Flute. Make three or four slashes near center. Bake 35 to 40 minutes. Serve hot with a sauce made of mushroom, tomato, chicken or celery soup diluted with milk. Makes six to eight servings.

Another meat leftover dish that is enhanced by a sauce made from soup is meat turnovers.

MEAT TURNOVERS

¼ cup butter or margarine
3 tablespoons flour
½ teaspoon salt
1 cup milk
¼ cup chopped celery
1½ cups finely chopped cooked beef
2 tablespoons finely minced onion
Pastry for two-crust pie

Brown onion in butter; blend in flour and salt to make a smooth paste. Add milk and cook over low heat, stirring constantly, until sauce is thickened. Add celery and meat and set mixture aside to cool. Make pastry according to directions or favorite recipe. Roll out, cut into five-inch squares and place about one-fourth cup meat mixture on each square. Fold pastry over to form triangles, pressing edges together with a fork. Prick tops to allow for escape of steam. Place on cookie sheet and bake at 425 degrees for 30 to 40 minutes. Serve with mushroom gravy or favorite sauce. Makes six turnovers.

Leftover beef and fresh vegetables are an unbeatable combination in a stew. It's an easy matter to vary stews to fit your mood. Add a handful of fresh mushrooms. Add some fresh snap beans or a cup of fresh peas. Add wine if you wish. Chopped celery makes an interesting addition.

Your favorite pie crust makes a wonderful topping. Or, make two cups of fluffy mashed potatoes and spread over stew in casserole. Bake in moderate oven 375 degrees until delicately browned.

Mix a cornbread batter, using either a package of corn meal mix or one and one-half cups of your favorite cornbread batter. Pour over stew in casserole. Bake for 25 minutes in a 425 degree oven, or until done. Baking powder biscuits, cut into one-inch rounds, make an interesting topping. Arrange on top of casserole and bake as usual in a very hot (450 degrees) oven. Or drop dumplings into the beef stew. They may be varied by substituting fresh tomato juice for the more usual milk.

FRESH VEGETABLE AND BEEF STEW

5 cups cooked, chunked beef
½ cup flour
2 tablespoons shortening or beef suet
1 clove garlic, sliced
4 cups boiling water
1 whole bay leaf
2 teaspoons fresh lemon juice
5 teaspoons salt
5 medium potatoes, cut in half
15 small white onions
6 to 8 medium carrots, cut in half
1 cup sliced celery
½ cup flour
½ cup cold water

Roll a few pieces of the meat at a time in the flour and brown on all sides in shortening or suet. Add garlic and brown. Add boiling water. Break bay leaf into pieces and tie with peppercorns in a bag. Add to meat. Add lemon juice and salt. Add potatoes, carrots, onion and celery. Simmer 45 minutes. Remove spice bag. Thicken stew with the one-third cup flour mixed to a paste with the one-half cup cold water. Cook only until thickened. Yields eight to ten servings.

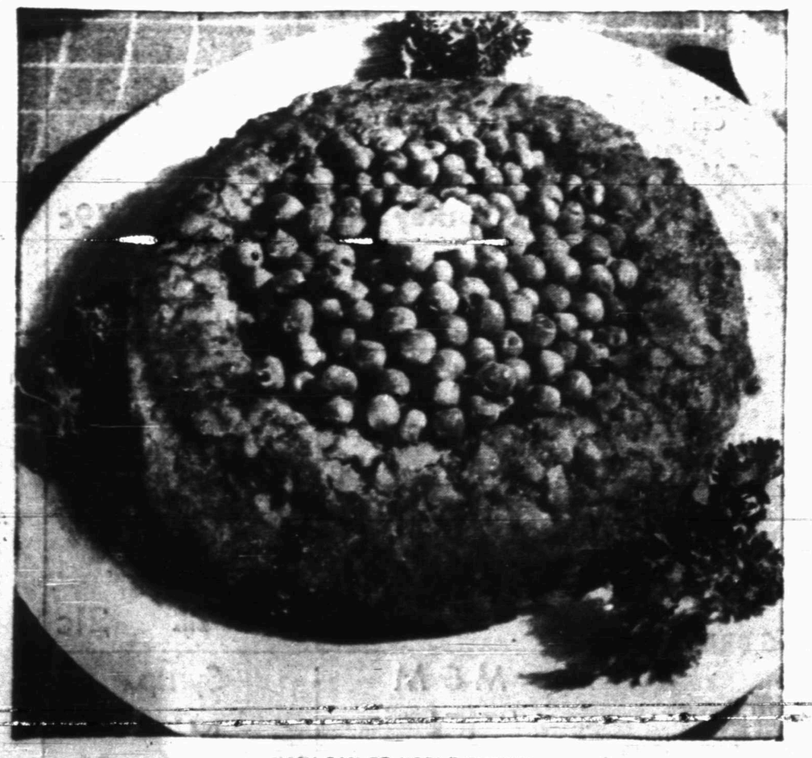

HASH CAN BE NOBLE ENDING
. . . vary taste with herbs, broth or gravy

## Church Asks For A Change

LONDON (AP)—The Assembly of the Church of England has called for a change in the method of appointing its bishops and deans — a function in which Britain's Prime Minister has an important role.

A resolution approved by the Assembly recently said the present system "is open to objection and should be modified." It did not indicate what changes should be made.

A church spokesman said the resolution was considered at present only an expression of opinion and would not be pushed at this stage.

The Church of England is Britain's state church. The sovereign now makes the appointments on the "advice" of the Prime Minister. By custom, the Prime Minister first confers with the Archbishop of Canterbury, spiritual head of the church.

Like all prime ministers in the past 20 years except Neville Chamberlain, Prime Minister Churchill is a member of the church. Chamberlain was a Presbyterian.

The resolution objecting to the established appointment method was approved by the Assembly after Dr. Cyril Garbett, archbishop of York, told members it was wrong for spiritual society to have its chief officers appointed by one who need not be either a churchman or a Christian.

He was joined by Lord Selborne, a prominent lay leader, who said there were fears that some future prime minister might not care about church appointments and might be open to bad advice.

The United States consumes 60 per cent of the world's coffee exports and 40 per cent of the cocoa exports.

## Sun-Powered Radio Transmitter Shown

CHICAGO (AP) — General Electric Corp. exhibited a sun-powered radio transmitter the size of a pack of cigarettes at the annual meeting of the Radio Television News Directors Assn.

A selenium converter turns sunlight into electric energy and transistors take the place of conventional electron tubes.

But the radio's effective range is only 100 feet. You can holler much farther than that.

Mrs. Tucker's—THE ONLY ALL-VEGETABLE SHORTENING THAT IS TRIPLE GUARANTEED FOR (1) CAKES (2) PIES (3) FRYING

# PIGGLY WIGGLY *Presents* TURKEY TIME TREATS!

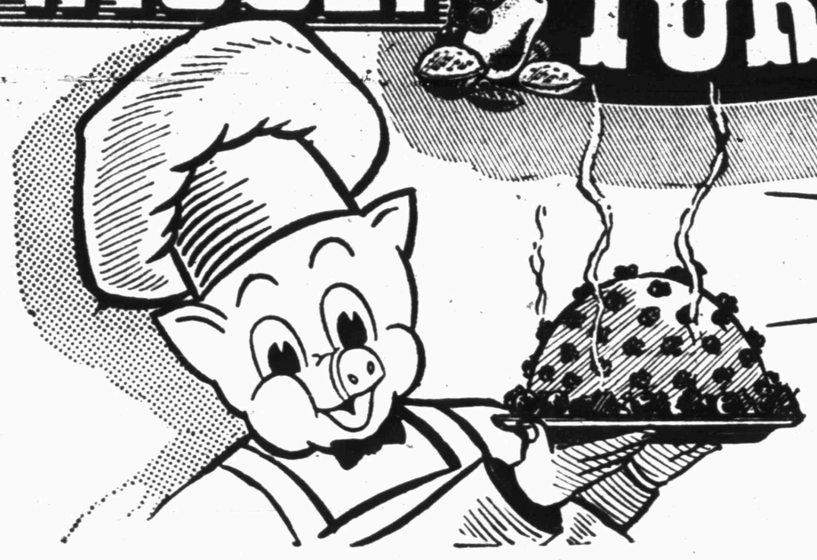

## SO DELICIOUS FOR THANKSGIVING!

| | | |
|---|---|---|
| **BACON** | Crisprite Lb. | 49c |
| **ROAST** | Chuck Lb. | 49c |
| **SAUSAGE** | Decker's 1 Lb. Cello | 29c |
| **Pork Roast** | Lb. | 49c |
| **PIC-NICS** | Smoked Lb. | 39c |

**YOUNG, TENDER TOM TURKEYS**

DELICIOUS GRADE A ARMOUR STAR YOUNG TOMS

**DELICIOUS, TENDER HEN TURKEYS**

SWIFT'S YOUNG DELICIOUS BELSVILLE TOMS and HENS

| | | |
|---|---|---|
| **Tenderloin Pork** | Lb. | 98c |
| **DUCKS** | Long Island Lb. | 69c |

| | | |
|---|---|---|
| **Celery** | Jumbo Stalk | 10c |
| **Onions** | Fresh Green Bunch | 7½c |
| **Oranges** | Texas Lb. | 7½c |

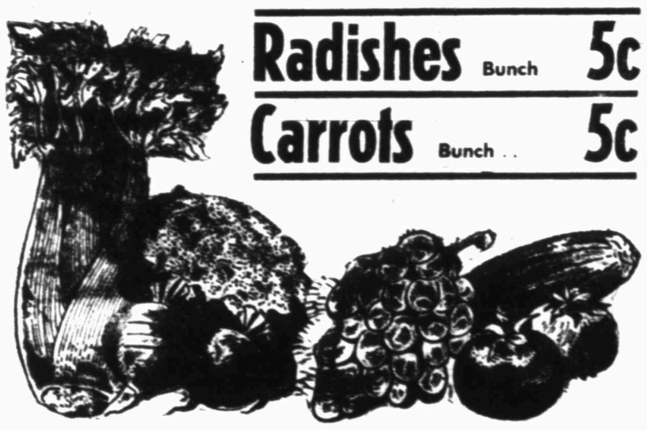

| | | |
|---|---|---|
| **Radishes** | Bunch | 5c |
| **Carrots** | Bunch | 5c |

| | | |
|---|---|---|
| ANGELAS **Marshmallows** | 10 Oz. Pkg. | 19c |
| DURAND'S **Sweet Potatoes** | No. 3 Can | 25c |
| MISSION-INN **Pickled Peaches** | 2½ Can | 25c |
| HUNT'S **Peaches** | 300 Can | 16c |
| DEL MONTE FRUIT **Cocktail** | 2½ Can | 39c |
| DOMINO **Sugar** | Powdered or Brown | 12½c |

| | | |
|---|---|---|
| BORDO **Dates** | 1 Lb. | 39c |
| NUNSUCH **Mincemeat** | Pkg. | 29c |
| DURKEES **Cocoanut** | 8 Oz. Pkg. | 29c |
| KUNER'S **Pumpkin** | 300 Can | 12c |
| VELVEETA **Cheese** | 2 Lbs. | 79c |
| KUNER **Peas** | Little Dainties | 25c |

| | | |
|---|---|---|
| **Crisco** | 3 Lb. Can | 79c |
| **Miracle Whip** | Pt. | 31c |
| **Cake Mix** | Gladiola Choice of Flavors 3 Boxes | $1.00 |

**S & H GREEN STAMPS**

| | | |
|---|---|---|
| **SUGAR** | 10 Lbs. Domino | 85c |
| **FLOUR** | Gladiola 10 Lbs. | 93c |
| **BISCUITS** | Any Brand Can | 10c |

DOLE CRUSHED **Pineapple** No. 2 Can 25c

**HIPOLITE** PINT 25c

**PIGGLY WIGGLY**

**MILK** CAN 10c

## MODEST MAIDENS

Trademark Registered U. S. Patent Office

"This is my roommate. We go fifty-fifty on everything!"

For Classified, Dial 3–5486

## Crossword Puzzle

**ACROSS**

1. Gentle stroke
4. Weeps bitterly
8. Harm
12. Native of the Niger delta
13. Jog
14. Musical sound
15. Reprehensible
17. Bone of the arm
18. Strong
19. Of the eyes
21. Creek
23. Thus
24. White vestment
27. Accuses
31. Under legal age
33. Radix
34. Article
36. Donate
37. Volatile ill-smelling oil
39. Manifested
41. Born
42. About
44. Bird of the tropics
45. Rose
48. Day's march
52. Repetition
54. Strove to win
56. Solo
57. Single thing
58. Purpose
59. Fastener
60. Hindu woman's garment
61. Pigpen

**DOWN**

1. Nervous twitchings
2. Border
3. Horseback game
4. Type of electricity
5. Sphere
6. Philippine knife
7. Stairs
8. Small case
9. Of a volcano
10. Tavern
11. Meadow
16. Chastity
20. Male turkey
22. Siamese coin
25. Zero in tennis
26. Encircled
27. Press
28. Vibrationless point
29. Not foreign
30. Pronoun
32. Light
35. Topsy's friend
38. Old card game
40. Group of birds
43. Central point
46. East Indian tree
47. Spanish lady's title
49. The sweetsop
50. Confined
51. Whirlpool
52. Large rodent
53. Anglo-Saxon money
55. Russian community

| | | | | | | | | | | | | |
|---|---|---|---|---|---|---|---|---|---|---|---|---|
| P | A | R | A | E | R | A | S | A | S | S | | |
| E | K | E | D | R | E | T | E | L | I | E | | |
| T | E | N | O | R | D | I | V | U | L | G | E | |
| | | A | R | O | S | E | E | V | E | N | S | |
| T | I | M | E | P | E | R | U | N | | | | |
| O | D | E | R | E | M | A | I | L | A | D | | |
| G | O | D | S | O | N | G | N | A | R | L | Y | |
| A | L | N | U | T | M | E | G | A | S | E | | |
| | | D | O | N | I | N | E | P | O | S | | |
| A | L | O | U | D | S | T | U | N | T | | | |
| C | O | N | T | E | N | T | T | A | U | N | T | |
| E | G | O | R | E | E | D | T | R | I | O | | |
| S | E | R | S | O | R | E | E | E | L | Y | | |

Solution of Saturday's Puzzle

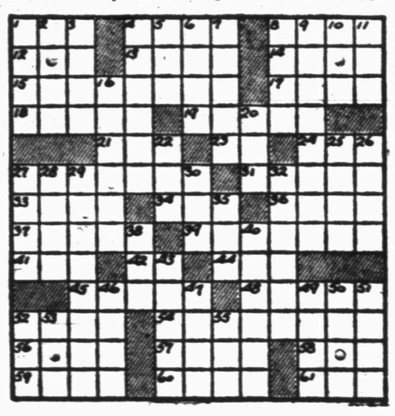

TYPEWRITER and ADDING MACHINE REPAIR
1907 25th St. Times Printing Co. Phone 3-7202

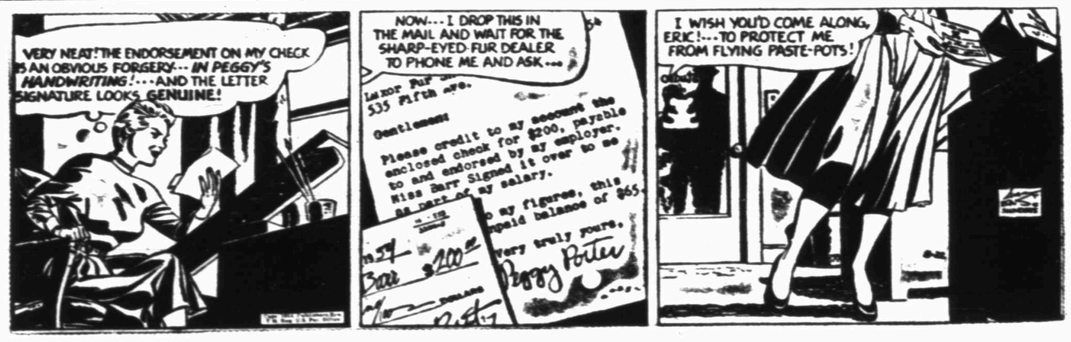


MARY WORTH

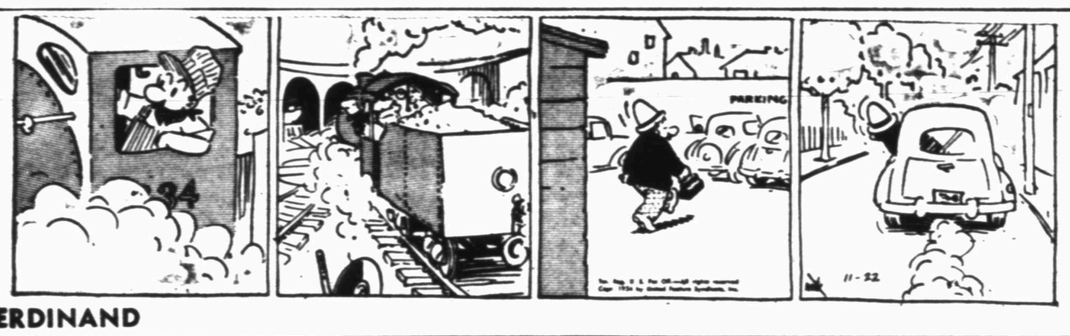


FERDINAND

SCORCHY SMITH

1801 Ave. S New and Used Furniture and Appliances Now For Sale
Phone 3-6364 At City Plumbing and Supply Co Striving to be the Best Plumbers in Snyder

OAKY DOAKS

DICKIE DARE

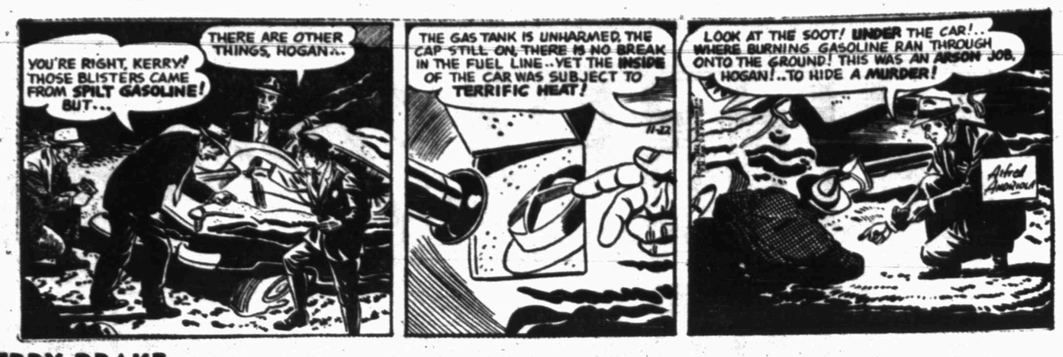


KERRY DRAKE

REX MORGAN

TIMES PRINTING COMPANY QUALITY PRINTING 1907 25th STREET

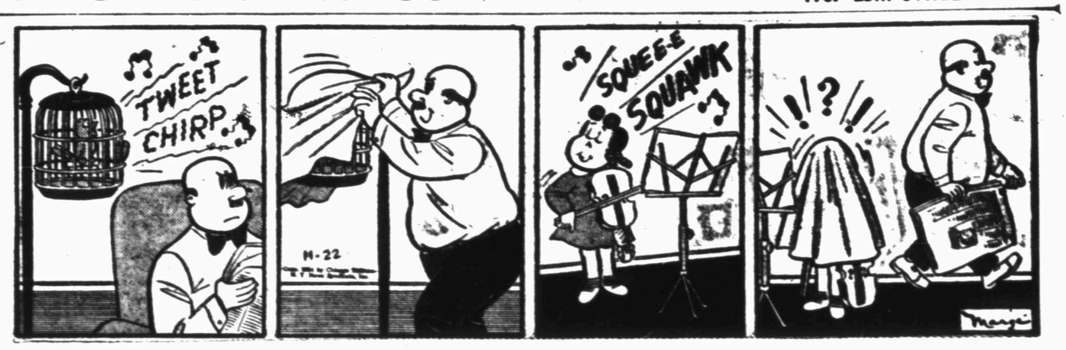


LITTLE LULU

THE SAINT

HOPALONG CASSIDY

HOMER HOOPEE

THE ADVENTURES OF PATSY

If You Miss Your Snyder Daily News
Phone Before 7 P.M. Week Days
DIAL 3-5486
Phone Before 10 A.M. Sundays
– One Will Be Delivered To You –

# LET'S ALL GIVE THANKS

**PEAS** LIBBY'S FROZEN 10 OZ. PKG. ..... 12½c

FROZEN FAIR ACRES **Cauliflower** 10 Oz. ..... 15c
LIBBY'S FROZEN **SPINACH** 10 Oz. ..... 17c
LIBBY'S BABY FROZEN **OKRA** Whole 10 Oz. Pkg. ..... 19c
SEAL SWEET **JUICE** Orange Frozen 6 Oz. Can ..... 15c
LIBBY'S FROZEN **Broccoli** Chopped 10 Oz. ..... 17c
SWANSON BEEF & CHICKEN **PIES** Pot Frozen 6½ Oz. ..... 25c

## fresh fruits and vegetables

GOLDEN FRUIT **BANANAS** LB. ..... 12½c

FRESH **DATES** Lb. ..... 29c
MARYLAND SWEET **POTATOES** Lb. ..... 12½c
FRESH **COCONUT** Ea. ..... 15c
ROME BEAUTY **APPLES** 2 Lbs. ..... 25c
FRESH **Cranberries** Lb. ..... 19c
IN SHELL STEWART **PECANS** Lb. ..... 49c

**CELERY** CALIFORNIA, LG. STALK CRISP AND FRESH, STALK ..... 12c

**CORN** NIBLETS WHOLE KERNEL GOLDEN, 12 OZ. ..... 15c

HIPOLITE CREAM **Marshmallow** Pt. ..... 25c
BETTY CROCKER **CAKE MIX** 3 Pkgs. ..... 1.00
CHIPS HERSHEY'S DIANTIA'S **Chocolate** 6 Oz. ..... 29c
Lyons Fruit Cake Mix **Radiant Mix** Lb. ..... 49c
½ GAL. WHITE **KARO** ..... 65c
SUN MAID **RASINS** Seedless 15 Oz. Box ..... 19c

## gov't. graded quality meats

FRESH FROZEN **TURKEYS** TOMS 12 TO 16 LBS. ..... 39c

VELVEETA **CHEESE** 2 Lb. Box ..... 79c
CHUCK BABY BEEF **ROAST** Lb. ..... 39c
16 Oz. Jar **Cheez Whiz** ..... 45c
HALF OR WHOLE **HAMS** Wilson Lb. ..... 59c
HENS 8 To 12 Lbs. **TURKEYS** Fresh Frozen ..... 45c
PORK **ROAST** Fresh Lb. ..... 49c

**HENS** CONSORT BRAND FRESH FROZEN 3 TO 5 LBS. ..... 39c

**PINEAPPLE** LIBBY'S CRUSHED, NO. 2 CAN ..... 25c

**PIE CRUST** Betty Crocker 2 Pkgs. ..... 35c
**COCONUT** Bakers 8 Oz. Cello ..... 29c
**MILK** Eagle Brand Can ..... 29c
**PECANS** In Shell Lb. Pkg. ..... 49c
**CHERRIES** Plio Bag 6 Oz. Pkg. ..... 59c
**WALNUTS** Diamond Lb. ..... 49c

**SUGAR** POWDERED 1 LB. BOX, 2 FOR ..... 25c

**PINEAPPLE** Plio Bag 8 Oz. Pkg. ..... 54c
**ORANGE** Peel 4 Oz. Pkg. ..... 15c
**MIX FRUIT** Plio Bag 16 Oz. ..... 59c
**LEMON** Peel 4 Oz. Pkg. ..... 15c
**CITRON PEEL** Liberty 4 Oz. ..... 15c
**CHERRIES** Towie 8 Oz. Jar ..... 29c

**CRANBERRY** SAUCE OCEAN SPRAY 17 OZ. CAN ..... 15c

**SYRUP** Hershey's Choc. 16 Oz. Can ..... 25c
**ALMONDS** In Shell 1 Lb. ..... 49c
**Salad Dressing** Salad Bowel Pt. ..... 29c
**POTATOES** Hunt's New Whole 300 Can ..... 11c
**ASPARAGUS** Spears Libby's 300 ..... 42c
**MINCEMEAT** Non Such 9 Oz. ..... 27c
**COCKTAIL** Hunt's No. 2½ Can ..... 37c
**OLIVES** Libby Stuffed 2 Oz. ..... 24c
**GRAPES** Monarck Seedless No. 1 Can ..... 27c
**WESSON OIL** Pt. ..... 35c
**PINEAPPLE** Libby's Crushed No. 2 ..... 25c
**FRUIT** For Salad Libby's 303 Can ..... 35c

**PUMPKIN** LIBBY'S NO. 303 CAN ..... 10c

**PINEAPPLE** Hills Dale Sliced, No. 2 Can ..... 28c
**PEACHES** Gold Coast Spiced, No. 2½ Can ..... 38c
**PEARS** Rosedale 303 Can ..... 25c
**APPLESAUCE** Comstock 303 Can ..... 19c
**CHICKEN** Swanson Boned 5 Oz. Can ..... 37c
**Vienna Sausage** Camp Fire No. ½ Can ..... 10c
**Mushrooms** Pieces First State, 2 Oz. ..... 19c
**Green Giant Peas** 303 Can ..... 22c
**TOMATOES** Peer No. 1 Can ..... 10c

**TIDE** GIANT BOX ..... 65c

2 of GREEN STAMPS with every purchase double on TUES. (With $2.50 Purchase or More)

**SUGAR** PURE CANE 10 LBS. ..... 85c

**CRISCO** 3 LB. CAN ..... 79c

**Spinach** Libby's 303 Can ..... 15c
**Pepper** Arrow, 1 Oz. Can ..... 10c
**Dog Food** Alert, 3 Cans ..... 27c
**Pineapple** Dole, No. 1 Sliced ..... 15c
**Catsup** Heinz, 14 Oz. Bottle ..... 25c
**Pecans** Punsten's, 8 Oz. Can ..... 67c
**Potatoes** Sweet Blue Plate, No. 3 ..... 23c
**Pickles** Ma Brown, Pint Jar ..... 29c

**SHAMPOO** WOODBURY $1.00 SIZE ..... 39c

**Tissue** Waldorf, 3 Rolls ..... 25c
**Popcorn** Blitz, 16 Oz. ..... 19c
**Napkins** Damask, 80 Count ..... 10c
**Juice** Hunt's Tomato, 46 Oz. Can ..... 28c
**Cut Rite** Wax Paper, Box ..... 27c
**Grape Juice** Betsy Ross, 24 Oz. ..... 33c
**Towels** Scott, Roll ..... 22c
**Orangeade** Hi-C, 46 Oz. Can ..... 29c

**MILK** CARNATION OR PET TALL CAN ..... 10c

**Tide** Large Box ..... 27c
**Pudding** Heinz, Plum, 12 Oz. ..... 53c
**Tide** Giant Box ..... 65c
**Pudding** Heinz, 16 Oz. ..... 53c
**Prune Juice** Real, 24 Oz. ..... 29c
**Peas** White Swan Tiny Tots, 303 ..... 32c

**Hominy** Marshall Golden, 300 Can ..... 10c
**Green Beans** Libby's Whole, 303 ..... 27c
**Beets** Libby's Whole, 303 Can ..... 18c
**Corn** Del Monte, Golden Cream ..... 17c
**Lima Beans** Monarch, 303 Can ..... 23c
**Pickles** Libby's 22 Oz. Sweet ..... 52c
**Pimientos** Dromedary, 2 Oz. Can ..... 15c
**Fudge Mix** Swell, 10 Oz. ..... 35c
**Peanuts** Planter's Cocktail, 7 Oz. Can ..... 37c
**Pickles** Mile-Hi, Qt., Dill ..... 29c

**TIDE** LG. BOX ..... 27c

In the spirit of the first Thanksgiving let us give thanks to the Creator for all the blessings we have received . . . both as individuals and as Americans.

**D&H SUPER MARKET**

DAVIS & HUMPHRIES, OWNERS & OPERATORS

# PLACE YOUR AD IN THE "CHRISTMAS SHOPPERS GUIDE" FOR THE EARLY CHRISTMAS SHOPPERS.



DENNIS THE MENACE

"DENNIS! COME OUT OF THERE!"

## BUSINESS SERVICE

**BUTANE**

—Call Scurry Butane Company, 3-3721 for prompt gas delivery. Sales & Services, domestic & commercial appliances.

**FLOWERS**

—Fresh Flowers for all occasions. We telegraph flowers anywhere. Bell's Flower Shop. Dial 3-4651.

**FURNITURE**

—Frigidaire refrigerators, washers, ironers. Also large selection of quality furniture at King & Brown.

**ANNOUNCEMENTS A**

**SPECIAL NOTICES A-2**

Hugh Boren & Sons are dependable and experienced. Insurance, Real Estate, Loans, Oil. Dial 3-3851.

U-HAUL TRAILERS for rent. Local or long distance. Jeff's Gulf Service, 2200 26th. Dial 3-3462.

**AUTOMOBILES B**

**AUTOS FOR SALE B-1**

### FOR SALE

First $595.00 buys a 1951 4-door Chevrolet. Radio, heater, good condition. Will sell male or female Pomeranians at bargain.

Dial 3-6105

2103 37th Street

**TRAILERS B-3**

FOR SALE: 1951 forty-one-foot Travelite trailer. Dial 3-6280.

**BUSINESS OPPORTUNITY C**

Man or Woman
OWN YOUR OWN BUSINESS

A new item. First time offered. Start in spare time, if satisfied, then work full time.

Refilling and collecting money from our machines in this area. To qualify you must have a car, reference, $360 cash to secure territory and inventory. Devoting 4 hours a week to business your end on percentages of collections should net approximately $175 monthly with very good possibility of taking over full time. Income increasing accordingly. If applicant can qualify financial assistance will be given by Co. for expansion to full time position with above average income. Include phone in application.

Box F-4, care of Snyder Daily News

**BUSINESS SERVICES D**

**PLUMBERS D-13**

Claude Ingram plumber, experienced, responsible, dependable and reasonable. Dial 3-3048.

**MISCELLANEOUS D-26**

PAUL SAWYER'S Ditching Service. Fully insured. Anywhere, anytime. Also blade work and leveling. Dial 3-4486.

Septic tank, cesspool service. Dial 3-4086. Rig Church, Rig Motel.

CALL O. C. Floyd for free estimates on concrete or tile work. Dial 3-7284.

Call C. R. Agee, 3-4358 or 3-5123 for painting, paperhanging, texturing. Free estimates, courteous service. All work guaranteed.

WILL do hauling of any kind, flat bed truck; also wench truck; will also do custom plowing of any kind or any amount. Dial 3-7228.

**EMPLOYMENT E**

**HELP WANTED, MALE E-1**

### Help Wanted: Male

A carpenter to build a house—in exchange for good income property, close in.

2301 Avenue O

**POSITION WANTED, M E-6**

ANY type yard or janitor work wanted. See at 2009 Avenue C or dial 3-6089.

**INSTRUCTION F**

**SCHOOLS, INSTRUCTION F-1**

HIGH SCHOOL
ESTABLISHED 1891

Study at home in spare time. Earn diploma, standard texts. Our graduates have entered over 500 different colleges and universities. Engineering, Architecture, Contracting and Building. Also many other courses. For information write American School, C. G. Todd, 2401 25th Street, Lubbock, Texas.

**WOMEN'S COLUMN H**

**CHILD CARE H-3**

CHILD care in my home day or night. $1.25 per day. 415—26th street. Dial 3-6863.

CHILD care in your home nights. Mrs. Johnson, 2307 Avenue J. Dial 3-3613.

**WOMEN'S COLUMN H**

**CHILD CARE H-3**

Care for your children day and night. Free transportation. Mrs. J. C. Beavers, 801 - 25th. street. Dial 3-3935.

Will care for your children day or night. Mrs. Bama Davis, 801 - 29th. street. Dial 3-5608.

**LAUNDRY SERVICE H-5**

WILL do ironing $1.50 per mixed dozen in my home. 1709 Avenue E. Dial 3-5665.

**SEWING H-6**

### ALTERATIONS
### DRESSMAKING

Phone 3-4862

3207 40th St.

### SEWING MACHINES FOR RENT

New and used sewing machines. Sales and supplies. Service on all make machines.

MILLER SEWING MACHINE EXCHANGE

2806 Avenue "D" Phone 3-4771

**MISCELLANEOUS H-7**

Will do ironing in my home. 121 East 26th Street.

### SNYDER RUG AND UPHOLSTERY CLEANERS

Carpets Upholstery and Auto interior cleaned and restored to original beauty by hand craftsman; also moth proofing if desired. Free estimates.

Dial 3-5017—Snyder

**FARMER'S EXCHANGE J**

**LIVESTOCK J-3**

For Sale: One thirteen-month-old Hampshire brood sow. Phone 3-4793.

FOR SALE — Young milch cow and one five-month old calf. Mrs. S. S. Harmon, four miles south of Hermleigh.

**MERCHANDISE K**

**BUILDING MATERIAL K-1**

### PAY CASH and save

| | |
|---|---|
| 15 lb. Asphalt Felting 432' Rolls | $2.79 |
| 2x4 and 2x6, 10-foot through 20-foot .... 1x12 | $6.95 |
| 1x6 sheathing Dry Pine | $4.50 |
| Asbestos Siding, Johns-Manfield | $11.85 |
| Corrugated Iron (29 gauge) 6 foot through 12 foot .... | $8.95 |
| 24x24 window units | $8.95 |
| 2-8x6-8 glass doors | $8.39 |

VEAZEY CASH LUMBER CO.
1 mile West On Lamesa Highway
Phone 3-6612

**DOGS, PETS, Etc. K-3**

See Alma Adkins for tropical fish and supplies at Harwell's office, Lubbock highway or Dial 3-5021.

FOR SALE: Tropical fish and supplies. Mrs. T. E. Askins, 1509 21st Street. Dial 3-6836.

**HOUSEHOLD GOODS K-4**

### FOR SALE

| | |
|---|---|
| New 9x12 Rugs | $ 4.95 |
| New 6x9 Rugs | 3.95 |
| New Army Lockers | 13.00 |
| New Baby Bed Complete | 24.50 |
| New Ironing Boards | 10.95 |

Used stoves $9.00 up. New and used pipe and connections. 150 bear traps 50c each—nice for nosey neighbors.

Acme Furniture Co.

2109 Avenue T Dial 3-6219

(Formerly Yeagers)

For Sale: One piano, like new. Phone 3-4021.

BARGAIN Furniture, miscellaneous new, used and rebuilt batteries. Battery repairing. Post Office Swap Shop. 2301 Avenue R. Dial 3-6122.

FOUR rooms of furniture for sale cheap. Dial 3-5504. 1509 27th Street, Apartment 4.

**MERCHANDISE K**

**HOUSEHOLD GOODS K-4**

### USED BARGAINS

| | |
|---|---|
| Used baby bed | $12.50 |
| Table and three chairs | 19.50 |
| Bassinette | 4.50 |
| Bendix Automatic | 85.00 |
| Two-piece living room suite | 29.50 |
| Couch | 19.50 |

Also other items to choose from

Four ways to buy: Terms, Charge, Cash or Lay-a-way

TOWN & COUNTRY

2603 25th Street Dial 3-3362

### TOWN & COUNTRY

Has Another Repossessed House Full of Furniture

Hotpoint Refrigerator, apartment size Tappan range, six-piece living room suite, chrome dinette, double dresser, headboard bed, mattress and spring. All guaranteed. Total price $946.95 for only $725.00. $50.00 down, $33.50 per month.

2403 - 25th. Dial 3-3362

Bargain in good used washing machines, bedroom suites, bookcase head boards, four old clocks, one office desk, rugs. Giles Swap Shop, 2012 Avenue S.

**MISCELLANEOUS K-11**

EVERY home needs the World Book Encyclopedia. Get full information. Contact Mrs. Myrtle Evans. Dial 3-6731.

FOR SALE: Television mast 65-foot. $50.00. Dial 3-6335, 3738 Avenue U.

For Sale: One Wilson electric welder. Phone 3-4021.

**WANTED TO BUY K-14**

WANTED 100 head young or aged ewes. Prefer Rambouillet. Call 3-4051, after 6 P. M. & Sunday 3-3156.

**RENTALS L**

**BEDROOMS L-1**

CLEAN BEDROOMS—$5.00 week. Air conditioned, innerspring mattresses, hot and cold water. Snyder Hotel, 518 East Highway.

BAR-V MOTEL—Weekly rates, 24-hour telephone service, Highway 180 East. Dial 3-3543.

Special weekly rates. Ceramic tile baths, carpeted, vented heat. Tumbleweed Courts. Robert Eddins, owner, 3-8411.

**FURNISHED APTS. L-3**

WEEKLY RATES—bedrooms and kitchenettes, one to four persons. 24-hour telephone service. PanelRay heat, everything furnished. Purple Sage Motel, East 180., 3-6358.

Two-room furnished apartment, private bath, bills paid. Located 2512 Avenue V.

NICE three-room and bath furnished duplex apartment. 2004 Avenue M.

Furnished two-room apartments and houses. Attractive, clean. Private baths. Bills paid. 316 East 25th Street.

SMITH MOTEL: Kitchenettes and bedrooms to accomodate one to four persons. East Highway. Dial 3-6483.

For Rent: Three-room furnished apartment. 2904 Ave. S.

One and two-bedroom apartments. New stove and Frigidiare. Air View Courts Lamesa Highway.

Completely furnished. Electric ice box, stove. Tile baths, vented heat, fireproof building. Tumbleweed Courts, 3-8411.

Two furnished apartments for rent. 1310 19th Street.

Two-room furnished apartment. All bills paid. 809 Avenue R. $10.00 week.

FURNISHED apartments. Two-room efficiency. Bills paid. Jack & Jack Realty. Phone 3-3452.

Three-room modern duplex apartment. Private bath. Avenue R and Smith. Greenhill Addition. Dial 3-3326.

FURNISHED duplex apartment, three rooms and bath. Very clean. $14.00 week. Bills paid. 605—19th Street. Dial 3-8030.

The Skyline Motel. Large, clean, modern apartments, hotel rooms. PanelRay heat, garages, reasonable rates. Lamesa Highway. Dial 3-6692.

LARGE two-room furnished apartment. Private bath, front and back porch. Bills paid. One block from Furr's. B. H. Moffett, 1808 27th. Dial 3-5886.

Nicely furnished two-room and bath apartment. Living room, bedroom combination, carpeted. Large kitchen and bath. 2211 - 26th. Dial 3-5625.

**UNFURNISHED APTS. L-4**

### Rent Reduced Again

Two-bedroom unfurnished apartments, water and yard upkeep furnished.

Downstairs .... $60 per month

Upstairs ..... $55 per month

Under new management

### Waymar Apartments

1910 Coleman

Phone 3-6942 or 3-6212

Mrs. M. M. Mapes

Resident Manager

Three room duplex with bath, unfurnished. Call 3-6426 or 3-6496.

### FOR RENT

One and two-bedroom apartments. Four blocks from square, two blocks from Furr Food Store.

2705 Avenue O
Dial 3-5174

Unfurnished duplex apartment. Three-room and bath. Mrs. W. R. Bell, Sr. 2811 Avenue U. Dial 3-6904 or 3-4651.

**FURNISHED HOUSES L-5**

THREE-room nicely furnished house for rent. 3304 Avenue H. Dial 3-6156.

Small furnished house for couple. Dial 3-3787 or inquire Thompson's Barber Shop, 806 23rd Street.

Three-room furnished house. Bills paid. $50.00 per month. Oasis Inn on the Old Post Road. Call Mrs. T. O. Keen, 3-6526.

SEVERAL furnished houses for rent. Bills paid. 701 East 15th. Street.

**RENTALS L**

**FURNISHED HOUSES L-5**

Five-room furnished house for rent. 1500 26th. Phone 3-3651.

FURNISHED AND UNFURNISHED houses. 1810 Avenue O. Dial 3-7056.

**UNFURNISHED HOUSES L-6**

TWO-BEDROOM unfurnished house for rent. Call 3-7023 or inquire at 2805 Avenue N.

Unfurnished two-bedroom house with floor furnace, also piped for automatic washer. Located at 2008 30th Street. Dial 3-3497.

FOR RENT: Five-room house with bath. Six miles northwest of Snyder. Phone 3-3086.

TWO-bedroom house, large closets, West Snyder. Reasonable rent. Dial 3-5625.

Unfurnished small two-bedroom house. Located three blocks West of Jones Grocery in Bootheland Addition. $40.00 per month. Dewey Moore. Dial 3-8058.

UNFURNISHED three-room house with bath. Dial 3-3437 or 3-4252.

TWO-bedroom nearly new house. $50.00 per month. See at 1007 - 33rd. street or call 3-5486 before 5:30 or 3-3278 after 6:00.

MODERN two-bedroom home for rent. 710 - 30th. Street. Phone 3-4586.

**MISC. FOR RENT L-7**

Nice cottage for rent. Suitable for couple. Dial 3-4108.

**REAL ESTATE M**

**HOUSES FOR SALE M-2**

### TWO-BEDROOM

home at 3725 Highland Drive. $6,400.00 balance on FHA Loan. Monthly payments of $51.50. Equity $1,750.00. Consider good note for one-half equity.

PHONE 3-6686

### VETERANS

102 Milburn Street — Corner lot paved on both sides. Newly redecorated 2-bedroom home. This is a real BARGAIN at only $7,250.00. 100% G.I. Loan with only $250.00 down for closing costs.

316 29th Street—2-bedroom home—Paved street—Large bedrooms and large kitchen—$8,500.00—100% G.I. Loan with only down payment the closing costs.

1803 39th Street—New 3-bedroom home in Southwest Snyder—Close to shopping center and on paved street—$10,150.00 with 100% G.I. loan—Closing costs of around $300.00 only down payment required.

905 30th Street—2-bedroom brick on pavement—Close to Central Elementary School — Vacant and ready for immediate possession. $8,700.00 with 100% G.I. loan. Closing costs only down payment.

3208 Ave. B — Lovely 2-bedroom home on large corner lot—Vacant, ready for immediate possession. See this one as it is a honey. $9,900.00 with 100% G.I. loan. Closing costs of around $300.00 only down payment required.

SCOTT & SCOTT REALTY CO.

Big Spring Highway

Dial 3-3262 or 3-6212

### PLAIN TALK

Resale value depends on location; We have two beautiful new three-bedroom homes for sale in choice area; 100% G.I. loan commitments on these and you can have immediate possession.

Call Eva Heath or John Sledge at

H&H Development Co.

503 E. Highway
Dial 3-4451 — 3-6683

"Don't wait—we sell em!"

THREE-bedroom home in East Snyder. Living-room carpeted, fenced yard, corner lot. 419 30th Street. Dial 3-6878.

Little Boy Blue
would really blow his horn
if he owned one of these
modern homes

New Construction: We are building two three-bedroom homes in Towle Place Addition on 41st Street. These homes are G.I. approved and 100% G.I. Loans are available.

West Snyder: A spacious three-bedroom, bath and a half bath home that is in a desirable location is now offered to you for only $12,000.

Towle Place: This is a charming two-bedroom home that is located on a large lot and in a very desirable location. The fenced back yard and car port are two of its many outstanding features.

East Snyder: A cozy two-bedroom home for only $750 down and a balance of $7,000. The seller will carry the papers himself.

Make an appointment to see these homes today.

JACK & JACK REALTY

1921 - 26th Street

Dial 3-3452

### A SPECIAL FEATURE

of our office is our choice listings, plus our ability to arrange terms to suit. We have several nice homes—some new—with good loan commitments; terms can be arranged. Many of these homes can be bought by a veteran with NOTHING down—Closing costs can be paid like rent.

Call Eva Heath or John Sledge at

H&H Development Co.

503 E. Highway
Dial 3-4451 3-6683

**REAL ESTATE M**

**HOUSES FOR SALE M-2**

LISTINGS OUT OF THIS WORLD

Highland Park Addition—Two-Bedroom home, 1000 square feet floor space, prefect condition, beautiful yard, carries nice FHA loan-You must see this one.

Another Highland Park Two-Bedroom Home, 1000 square feet, can assume the loan at a nominal cash payment—perfect A-1 condition. Back yard fenced and everything you want in a home.

Have Nice Three-bedroom home, corner lot, will sell equity in GI Loan or consider trading for Two-bedroom home. Don't overlook this.

Nice Two-bedroom home, beautiful yard, A-1 condition, located on 29th Street, will GI or refinance good FHA loan.

Beautiful Brick Two-bedroom home in Highland Park, air conditioned, partly carpeted. This house in perfect condition.

GEORGE J. & LYDIA WEBB
Manhattan Hotel
3-5171 3-6508

### THE LITTLE AD WITH THE BIG VALUE

This fine three-bedroom home with den, carpeting, drapes and two baths has been reduced for quick sale; It has everything— and is a home you will be proud to own. Call us for appointment—we can arrange your terms. EXCLUSIVE WITH THIS OFFICE.

H&H Development Co.

503 E. Highway
Dial 3-4451 — 3-6683

FOR SALE, by owner. Equity in two bedroom house, monthly payments $55.00. 611 34th Street. Dial 3-3370.

**REAL ESTATE M**

**HOUSES FOR SALE M-2**

### FOR RENT OR SALE

Private home with white Austin Stone front, one acre. Three miles out, large lawn and some trees. Planning to leave town soon. Will take modern trailer as down payment. Appointment only.

DIAL 3-9251

### Dust Proof

Refrigerated air and forced heating. Need much less than today's construction cost.

3733 Avondale, Highland Park 4 bedroom, 2 baths, spacious living room, dining and kitchen area. Large den, pantry, laundry room. 3 car garage. Private room and bath separate from main living quarters. Landscaped. By appointment, phone 3-4772, L. T. Norcross.

### First Time In Snyder Veterans

Three-bedroom with air-conditioning, Thermostat control heat, garbage disposal, and a washing machine installed. Garage attached.

Limited number to be built in Kittrell Heights—30 year loans. Closing costs only. See the plans at

PINNELL REALTY

GI — FHA — Conventional Loans
1712 - 25th. Street
Dial 3-5912—3-4569

### Rates On Snyder Daily News Classified Word Ads:

| | |
|---|---|
| One day | .05 Per Word |
| Three days | .12 Per Word |
| Six days | .18 Per Word |
| Each day following | .01 Increase |

15 word minimum rate

| | |
|---|---|
| Space ads | .84 per inch per insertion |

EARNED RATES

| | |
|---|---|
| Three days | .75 per inch per insertion |
| Five days | .70 per inch per insertion |

MONTHLY EARNED RATE

For 15 words at 26 issues per month. Total ..... $5.70

Capitals and type larger than agate at double

WORD AD DEADLINES

| | |
|---|---|
| Weekdays | 5 p.m. |
| For Sundays | 12 Saturday |

RULES

The publishers reserve the right to correctly classify all advertising, to edit any copy deemed objectionable for any reason, and reserve the right to accept advertising only on a cash in advance basis. Some ads are charged to phone owners purely as an accommodation and payment is due immediately upon publication. Some types of ads are not charged under an circumstances but must be strictly cash in advance.

**REAL ESTATE M**

**FARMS—RANCHES M-6**

### 49 ACRE FARM

Adjoining city limits on highway; Good two-bedroom home, guest house, barn, good well, 45 acres in cultivation. The LOW price will please you.

EXCLUSIVE WITH

H&H Development Co.

503 E. Highway
Dial 3-4451 3-6683

IF YOU LIVE IN SNYDER OR SCURRY COUNTY, YOU MUST READ THE SNYDER DAILY NEWS.

The Complete Local News, the best comics every day, Radio Log, TV Log, and Sports News.

One Year only $12.00 City Delivery. Mail $8.95 (Scurry County)

Use Classified Ads

**REAL ESTATE M**

**FARMS, RANCHES M-6**

86 acre farm on highway 84 at Inadale, well improved. Good terms. Phone 3603, Roscoe. C. C. Berry, Inadale.

**FOR SALE—TRADE M-11**

FOR SALE OR TRADE: Three-room house in Ira, Texas. Well pressure pump; butane system. Bushy Hedges, 700 E. 20th. Snyder, Texas.

FOR SALE OR TRADE

Lone Star Hotel and Cafe, new and used trailers; pickup and used cars, for lot, house or what have you.

Inquire

LONE STAR HOTEL
East Highway

### TRADE

Close in income property for property in San Angelo or Big Spring—a farm or—royalties.

2301 AVENUE O

FOR BEST RESULTS, USE THE SNYDER DAILY NEWS CLASSIFIED

call 3-5488

A-1 A-1 A-1

LARGEST STOCK OF USED CARS IN WEST TEXAS — LOW PRICES

QUALITY CARS — EASY FINANCE

| | |
|---|---|
| 1949 Mercury Fordor, One Owner | $595 |
| 1953 Chevrolet 4-Door, Radio, Heater, Low Mileage | $1,395 |
| 1953 Ford Fordor, Radio, Heater, Overdrive | $1,495 |
| 1952 Ford Fordor, One Owner | $1,095 |

NOTICE: Lot Open 7 a.m. 'til 9 p. m. weekdays.
1 p. m. 'til 6 p. m. Sundays.
DON WELLS, Salesman

Wade PIPKIN Motors

"THE" Ford Dealer Of West Texas

Dial 3-6351 1615 26th St.

Ford Ford Ford Ford

## CHRISTMAS SHOPPERS GUIDE

Gift Suggestions For Every One On Your List

### FOR HER

GIVE HER A LASTING GIFT

The Snyder Daily News

For One Year

Only $12.00 City Delivery

$8.95 Mail (Scurry County)

### FOR THE HOME

SAY "MERRY CHRISTMAS" by giving an AKC Boxer puppy, man's best friend—child's best companion. Any puppy can be held until Christmas or obtained by December 1st. All real beauties from show stock.

DIAL 3-6998

for information or appointment to see.

### FOR THE CHILDREN

COLEMAN'S TOYLAND

Toys and Games For All Ages. Structo, Nylint, Hoigate, Ideal Dolls, Electric Football and Baseball. Wonder Horses.

Sunbeam Electric Appliances

COLEMAN'S SPORTING GOODS AND CAFE

2204 25th Phone 3-3391

A full year subscription to The Snyder Daily News only $12.00 City Delivery. $8.95 Mail (Scurry County)

Use The Snyder Daily News Early Shoppers Guide To Advertise Your Christmas Merchandise.

A full page of comics each day plus 8 pages of colored comics on Sunday.

### FOR HIM

AN IDEAL CHRISTMAS GIFT

PORTABLE TYPEWRITER

Choose from a large selection of Underwoods, Royals, Remingtons and Smith-Coronas.

Budget Terms

Also Christmas Cards

Other Office Furniture Equipment that will make ideal gifts.

BENNETT & FEATHER

TIMES PRINTING CO.

1907—25th Street

LOOK!

- Deer Rifles — Pistols
- Air Rifles — Pellet Guns
- Fishing Equipment — Gun Cases
- Hunting Knives — Binoculars

DAVIS MUSIC CO.
2413 Avenue S
1st. Door South of Gordon's Grill

GIVE HIM

a yearly subscription to The Snyder Daily News. Only $12.00 City Delivery; $8.95 Mail (Scurry County)

### FOR HIM

DENSON GULF SERVICE

300 East Highway

### FOR THE SERVICEMAN

NOTHING LIKE NEWS FROM THE HOME TOWN

Give him a year's subscription to The Snyder Daily News. Serviceman's Special for one year only $6.50.

### MISC. GIFTS

HAVE YOUR CAR MADE LIKE NEW WITH AN EXPERT PAINT JOB—REASONABLE COST.

ALLEN BROS.

EAST HIGHWAY

### FOR THE FAMILY

BUY A BETTER CAR

For The Entire Family

To Enjoy

All Makes & Models

H. S. (MACK) McCORMICK

Avenue S, Snyder

"DECORATIONS"

CENTER PIECES

BELL'S FLOWER SHOP

800 25th Phone 3-4651

ENJOYMENT FOR THE ENTIRE FAMILY

World and National News plus all the local news. The Snyder Daily News also has the best in comics for the kids.

One Full Year only $12.00 City Delivery $8.95 Mail (Scurry County)

# THANKSGIVING TABLE

Furr's Will BE CLOSED on THANKSGIVING DAY

*without groaning about the Budget!*

# FURR'S

**by the bag...by the can**

Add these to your shopping list and surprise the family. All these varieties are sure to please as we stock only the most select.

Listen to Frontier Bonanza
3:05 P.M. Monday Through Friday
Over KSNY
YOU May Be The LUCKY WINNER
of 1,000 Frontier Stamps

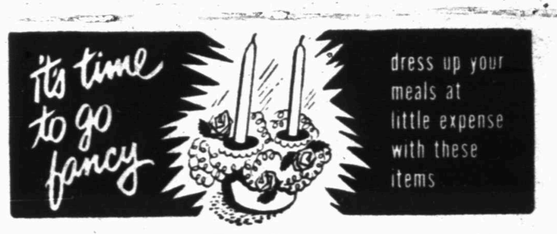


ARMOUR STAR **TURKEYS**
YOUNG HENS 10-12 LB. AVERAGE LB. ..... **45c**
YOUNG TOMS 10-16 LB. AVERAGE LB. ..... **39c**

Fresh Frozen **Shrimp** Medium Jumbo, Lb. **69c**

See Our Display Of Turkeys, Ducks and Geese

| | | |
|---|---|---|
| **Catsup** | Elna 12 Oz. Bottle | 15c |
| **Napkins** | Bo Peep 80 Count Box | 10c |
| **Cranberry Sauce** | Food Club Tall Can | 15c |
| **Strawberry Preserves** | Zestee Pure Fruit 12 Oz. Glass | 25c |
| **Marshmallow Creme** | Hip-O-Lite Pint | 25c |
| **Corn** | NIBLETS 12 OZ. CAN | 15c |
| **Peaches** | Gaylord Sliced or Halves, in Heavy Syrup No. 2½ Can | 25c |
| **Coffee** | Food Club Coffee is unconditionally guaranteed. If not satisfied, your money will be cheerfully refunded and you will receive any other brand of coffee without cost! Drip or Regular Grind 1-Lb. Can | 99c |
| **Pumpkin** | LIBBY'S NO. 303 CAN | 10c |
| **Pork and Beans** | Elna No. 300 Can | 3 For 25c |

**Furr's Has A Complete Line Of Fruit Cake Ingredients**

| | | |
|---|---|---|
| **Dates** | Dromedary Pitted 6½ Oz. Pkg. | 19c |
| **Radiant Mix** | Lyons 1-Lb. Pkg. | 49c |
| | Liberty Natural Twins PINEAPPLE, 4 Oz. Pkg. | 25c |
| | Liberty Glazed CHERRIES, 4 Oz. Pkg. | 29c |
| | Liberty ORANGE PEEL, 4 Oz. Pkg. | 15c |
| | Liberty LEMON PEEL, 4 Oz. Pkg. | 15c |
| | Bleached RAISINS, 15 Oz. Pkg. | 25c |

| | | |
|---|---|---|
| YOUNG FAT and TENDER **Hens** | 3 to 3½ Lb. Avg. Lb. | 39c |
| FRESH PORK **Hams** | Half or Whole Lb. | 59c |
| | U.S. Govt. Graded Choice CHUCK ROAST, Lb. | 47c |
| | U.S. Govt. Graded Choice SIRLOIN STEAK, Lb. | 69c |
| | U.S. Govt. Graded Commercial CHUCK ROAST, Baby Beef Lb. | 29c |
| | U.S. Govt. Graded Commercial SIRLOIN STEAK, Lb. | 45c |
| | Fresh Ground HAMBURGER MEAT, Lb. | 29c |
| | Lean Shoulder Cuts PORK ROAST, Lb. | 49c |
| | Frontier Pure Pork SAUSAGE, Lb. | 39c |
| | Frontier Sliced BACON, Lb. | 59c |
| | Kraft Elkhorn CHEESE, Lb. | 49c |

**SAVE FRONTIER SAVING STAMPS**

DOUBLE on WEDNESDAY

| | | |
|---|---|---|
| **Apricots** | Gaylord in Heavy Syrup No. 2½ Can | 25c |
| | Diamond PUMPKIN, No. 2½ Can | 15c |
| | Ma Brown Old Fashioned PICKLES, Pint | 29c |
| | Pennant MARASCHINO CHERRIES, 8 Oz. Jar | 27c |
| **Flour** | Food Club Flour is unconditionally guaranteed. If not satisfied, your money will be cheerfully refunded and you will receive any other brand of flour without cost. 10 lbs. | 69c |
| | Betsy Ross GRAPE JUICE, 24 Oz. | 29c |
| | Del Monte Whole GREEN BEANS, No. 303 Can | 27c |
| | CRISCO Lb. | 79c |
| | Carnation, Pet, or Food Club MILK, Tall Can | 10c |
| | Stilwell SWEET POTATOES, No. 303 Can | 15c |
| **Alka-Seltzer** | 60c Size | 37c |
| **Modart Shampoo** | 75c Size | 37c |
| | Boyer HAIR ARRANGER 60c Size | 49c |
| | Helene Curtis SUAVE FOR MEN 60c Size | 49c |
| | Johnson's BABY POWDER 50c Size | 39c |
| | Noxema SKIN CREAM 85c Size | 69c |
| | MODESS 30's | 97c |

| | | |
|---|---|---|
| **Cranberries** | EAT MORE 1 LB. CELLO BAG | 19c |
| **Grapefruit** | Texas Seedless White, Lb. | 7½c |
| **Bell Peppers** | Fresh and Crisp, Lb. | 12½c |
| **Celery** | CALIF. PASCAL FRESH AND CRISP, STALK | 10c |
| **Green Onions** | Nice and Fresh, Bu. | 7½c |
| **Apples** | Extra Fancy Winesap All Purpose, Lb. | 15c |
| **Yams** | TEXAS LB. | 10c |

**FRESH FROZEN FOODS**

| | | |
|---|---|---|
| **CORN** | WHOLE KERNEL FRESH FROZEN 10 OZ. PKG. | 10c |
| | Food Club Fresh Frozen Cut GREEN BEANS, 10 Oz. Pkg. | 21c |
| | Food Club Fresh Frozen CAULIFLOWER, 10 Oz. Pkg. | 19c |
| | Chicken or Beef Frozen POT PIES, 6½ Oz. Pkg. | 25c |
| | Dartmouth Fresh Frozen STRAWBERRIES, In Heavy Syrup 10 Oz. Pkg. | 25c |
| | Food Club Fresh Frozen ORANGE JUICE, 6 Oz. Can | 12½c |

# FURR'S

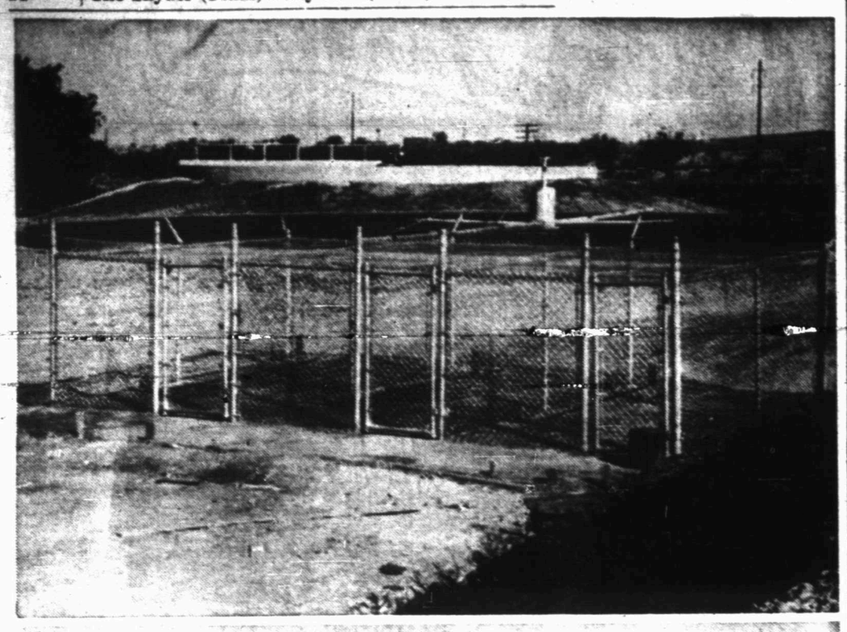

*CHANGE OF SCENERY FOR DOGS*

The upper picture above shows a new chain link dog pound which has just been built by the city of Snyder. In the lower picture the old dog pound, in a state of depreciation making it unfit even as a place to keep dogs, is shown. The new one has a concrete floor which can be washed and kept clean. It also features three partitions for separation of animals impounded. A shelter will be added to the pound later, E. D. Allen, city dog officer, said. (Lee Watson photograph)

# Cyclone Davis, Colorful Texas Politician, Is Dead At Age 73

**DALLAS (AP)—Cyclone Davis, who seemed to get as much kick out of losing in politics as most candidates get from winning, is dead.**

**The 73-year-old Texas legend with the flowing beard died in Methodist Hospital here yesterday. He entered it two weeks ago with kidney trouble.**

Death came four months after his most recent bid for the governorship.

His full name was Arlon Barton Cyclone Davis, and he was best known for the many times he ran unsuccessfully for high state offices. He had campaigned for governor, lieutenant governor, the U. S. House and Senate.

Even though he invariably lost, Davis always appeared in high good humor.

In fact, his ready grin, his quips and picturesque appearance were a lightening influence on many a bitter Texas Campaign. Davis would show up at rallies and often get more applause than his opponents combined. He was never without a word to say.

He made few, if any, enemies in his political battles.

Between his numerous campaigns, Davis ran a car body repair shop here.

He was a legend for other reasons.

From 1900 to 1906, Davis organized and operated 25 banks in Texas.

And he was the man who, in the early 1940s, set up an office made of discarded packing crates under a Dallas viaduct. At one time there, he launched a project of converting tin cans into pressed metal shingles, fences and other articles.

But politics was Davis' forte, and he looked like a classic southern politician. Tall and erect, Davis wore a big hat pulled low to shade his weakening eyes. His most arresting feature was a white beard that hung to his tie clasp. The veteran campaigner was easy to spot at political rallies or walking streets shaking hands.

His most recent campaign was in the first Democratic primary. He and another minor candidate, J. J. Holmes of Austin, forced a bitterly fought runoff between Gov. Shivers and Austin Atty. Ralph Yarborough. Shivers won.

Davis began his political career when he ran for governor in 1940, receiving 3,623 votes to 1,189,290 for W. Lee O'Daniel. In 1950 Davis ran for lieutenant governor. Two years later he tried for the same post but was left off the ballot when he refused to pay the filing fee. He had been a candidate twice for the Senate and Congress.

He had a formidable vocabulary and once called himself: "Cyclone Davis, your...People's-wafted and never-grafted candidate for lieutenant governor."

In a biographical sketch he prepared for the Dallas News, Davis listed as his "occupation": Biographer, banker, editor, author, poet, lecturer-politico. He wrote that he "began life a fifty-dollar bankrupt," referring to a debt he incurred for his education.

Davis also noted in his sketch: "Announced for governor of Texas in the face of six millionaire opponents in 1940. Spent $300 (his filing fee) and got over 3,000 votes."

Davis was born in Mt. Vernon, in Northeast Texas. He was given the name "Arlon" when that name was formed from "pied," or spilled, type in trying to spell the town of Anson in the Texas Western, a newspaper established by his uncle, C. D. Davis.

The name "Cyclone" came from his father, James Harvey (Cyclone) Davis, who served as congressman at large from Texas. The elder Davis made "Cyclone" a part of his legal name after a Kentucky newspaper spoke of him as the "Cyclone from Texas" following a fiery speech in 1894 upholding the cause of farmers. The younger Davis adopted the name when he entered politics himself.

A printer's devil, or assistant, as a youngster, Davis was managing editor of the Allaince Vindicator at 16, bookkeeper and acting cashier of the First National Bank of Roby, Fisher County, at 20 and cashier of the Comal National Bank at New Braunfels at 21. Two years later he founded and was made president of the National Bank at Blanco, Blanco County.

From 1900 to 1926 he organized and operated 25 banks in Texas. Two were distinctive because they were named for, operated for and owned by cowboys. They are the Cowboy State Bank of Rotan, Fisher County, and of Shafter, Presidio County.

At one time Davis was joint owner and associate editor of the Sherman Courier.

He managed his father's campaign when the elder Davis was elected to Congress during the Wilson administration and served as his father's clerk in Washington.

Services are to be held at the Tapp Funeral Home in Sulphur Springs at 4 p.m. tomorrow.

Survivors are a son, Nolra Earl Davis of San Antonio; two daughters, Mrs. McGruder Stickney of Fort Worth and Mrs. Harry Chathingham of Carlsbad, N.M.; a brother, Landon Davis of Fort Smith, Ark.; four grandchildren and several nieces and nephews who reside in Dallas and Sulphur Springs.

## Spreckels To Be Free On Thanksgiving Day

SANTA ANNA, Calif. (AP)—Jailers say sugar heir Adolph Spreckels II, 43, will get time for good behavior lopped from his 30-day jail sentence for wife beating.

He should be released about 8 a.m. Thursday, Thanksgiving Day, and should be able to eat turkey—instead of soup, the jail fare—for Thanksgiving dinner. Jailers said he is getting five days off for model behavior.

He was convicted of beating his former wife, Kay Williams, at his Balboa home last year and started the sentence in Orange County Jail Nov. 1 after appeals failed.


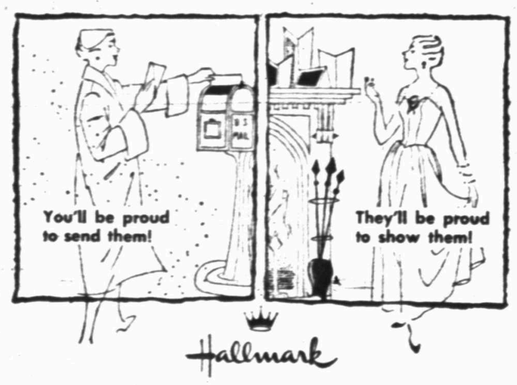


Hallmark

Christmas Cards by famous artists

These Hallmark cards, designed and signed by outstanding painters, reflect your good taste and thoughtfulness. Make your selection now . . . have your name imprinted . . . choose from a wide selection of cards by such noted artists as:

- Grandma Moses
- Saul Steinberg
- Norman Rockwell
- Huldah

BENNETT & FEATHER

TIMES PRINTING CO.


# H-Bomb Figures In Plans For Defense

By ELTON C. FAY

**WASHINGTON (AP)—Plans for the defense of Western Europe now appear to include the use of the hydrogen bomb on the battlefield, to provide a crushing, all-destructive force where tactical nuclear fission bombs or projectiles might be inadequate.**

**Recent generalized and laconic references by American military officials to utilizing whatever weapons and tactics are required to counter aggression have been sharpened by a comment from the deputy supreme commander of Allied powers in Europe, Field Marshal Viscount Montgomery of Alamein.**

**The British strategist says:**

**"I want to make it absolutely clear that we at SHAPE (the Paris headquarters of the supreme command) are basing all our operational planning on using atomic and thermonuclear weapons in our defense.**

**"With us it is no longer 'They may possibly be used.' It is very definitely 'They will be used, if we are attacked.'"**

**Montgomery made the significant statement in a lecture at London last month. A copy of the lecture became available in Washington today.**

**Montgomery arrives in Washington this week during a visit to the United States. On Wednesday, he is scheduled to meet with Pentagon officials and later to fly to Augusta, Ga., to spend Thanksgiving with President Eisenhower.**

**Beginning today, the Military Committee of the North Atlantic Treaty Organization starts a series of meetings for a periodic assessment of the status of Western European military defense, including consideration of the impact of new weapons on the pattern of defense forces. There seemed the possibility that Montgomery might visit, informally, at least one of the committee sessions, to be held in the Pentagon.**

In his paper, Montgomery said: "There are some who say that if war is joined, nuclear weapons will not be used. I would disagree with that.

"My opinion is that the fear of atomic and thermonuclear weapons is a powerful deterrent to war, but once a world hot war has started both sides are likely to use them. We would certainly use them ourselves if attacked. . . ."

## Curfew Law Keeping Town's Oldsters Awake

CEDAR CITY, Utah (AP) — Early-to-bed oldsters complain they're losing sleep because of Cedar City's new curfew law.

It says that kids under 15 must be off the streets by 11 p.m.

And to let them know, city fathers mark the curfew hour each night by letting go with the town fire siren.

## Money Is Recovered

LYNN, Mass. (AP) — After a weekend fire caused $3,000 damage to her apartment, Julia Vinard, 50, told firemen she had hidden $400 in the sleeve of a fur coat. The coat was ruined—but the money was safe.

# Belgians In Hearty Favor Of New Pact

By HAL BOYLE

BRUSSELS, (AP)—Leaves from a Belgian notebook:

The Belgian people are heartily in favor of rearming their big German neighbors, who overran them in two great world wars in a generation.

Many visitors find this hard to understand. To the ordinary Belgian it is merely a matter of accepting the hard facts of geography.

The soil of Belgium literally has been reddened by the blood of millions of men through the centuries. Waterloo, Cypres, Bastogne—these famous battlefields are known to every American high school history student. But any high school student here could name you a dozen more great battles fought in the area of Belgium, from Roman times until now.

Belgium in wartime is simply an accordian of anguish — squeezed back and forth by the armies of bigger powers.

"That is why even Belgian underground leaders who fought fiercely against the Nazis now are in favor of rearming Germany," explained an American who lives here. "They know it is impossible to keep the Germans permanently disarmed, and they are in favor of any plans that will make all their big neighbors allies instead of enemies."

There are no signs of combat fatigue in Belgium, exhaustion of the spirit, no frustrated sense of bitterness against the present, such as visitors sometimes say they see in France.

A tidy people in a tidy country, the Belgians are bouncing into the second half of the 20th century with the eager resiliency of a rubber ball.

This small land, welding as it does the Teutonic and Latin strains of European culture, is a little living museum, crowded with the treasured masterpieces of the past. No country its size has so many historic objects worth picturing on postcards.

But while he admires these old glories, the ordinary Belgian isn't overwhelmed by them. He is almost as gadget-crazy as an American, and if his home doesn't have every labor-saving device on the market it is for only one reason—he can't afford them. But he is eager to try new things and new ways of doing old things better.

## Garner Goes On Hunt To Celebrate Birthday

**UVALDE, Tex., (AP)—Former Vice President John Nance (Cactus Jack) Garner, in quiet retirement here, observed his 86th birthday today.**

**He planned to celebrate it as he always does: Hunting with longtime friend Ross Brumfield in the southwest Texas hills around here.**

**"Deer better watch out," he said the other day. "I've got a keen eye."**

**White-haired and shrunken with age, Garner lives a placid life in his pecan tree-shaded home here, looking after his chickens and reading. He hardly ever talks politics.**


TOYS GALORE

At

Roe's Auto Store

OPEN ON FRIDAY & SATURDAY NIGHT UNTIL 9:00 P.M.

USE OUR LAY-A-WAY SERVICE

Roe's Home & Auto Store

2207 Avenue S Phone 3-3402

They're Arriving Tomorrow..

NEW LINCOLN FOR 1955

See and drive these new beauties!

**New Turbo-Drive** — most far-reaching advance in no-shift driving in 14 years.

**New high-torque, high-output V-8 engine** — for matchless performance in every range.

We've just seen the new Lincoln for 1955!

All of us have spent the last few hours just *looking*—and once in a while running a hand, gently, along what seem like the longest, sleekest fenders ever.

This car, in our opinion, is more than *beautiful*. It is everything a fine car should be—but so seldom is!

Now—come in and see for yourself. The new Lincoln styling—the new colors and fabrics—merit a long look.

And then you must—as we have—*drive* a new 1955 Lincoln or Lincoln Capri. Because beneath this beauty is new performance words cannot describe.

You must experience Lincoln's new *Turbo-Drive* to realize how far ahead it brings driving. It gives you, for the first time in any car, ultra smoothness and instant acceleration — with neither left out for the sake of the other.

And the new Lincoln V-8 engine! You've got to *feel* its silky power in action to believe it. You must *feel* its incredible response in *every* driving range from start to superhighway speeds.

AND A NOTE OF URGENCY: our present shipment of new Lincolns may not be with us long. Early orders mean early deliveries.

We're looking forward to showing you this 1955 Lincoln in action.

Don't miss the big television hit, "TOAST OF THE TOWN" with Ed Sullivan Sunday Evening, 7:00 to 8:00, Station KDUB, Channel 13.

Williamson & Sons Motor Co.

1920 26th St. Snyder, Texas