TUESDAY

THE SNYDER DAILY NEWS

VOL. 18, NO. 96 SNYDER, TEXAS (79549) TUESDAY, AUGUST 22, 1967 EIGHT PAGES—PRICE 5c

INSPECT FACILITY — County Commissioners inspected the Scurry County Coliseum Monday afternoon and approved payment of 99 per cent of the $750,000 contract. $7,500 was withheld pending completion of minor jobs and landscaping.

COMPLETION IN MATTER OF DAYS

Coliseum Work Is Approved

Scurry County Commissioners Monday afternoon approved an inspection of the prime contract for the new County Coliseum and authorized payment of about 99 per cent of the $750,000 job performed by Rose & Sons of Abilene.

In the motion approving the contract, commissioners stipulated that $7,500 will be withheld until some minor jobs are completed by the contractor. Biggest item in the unfinished work is landscaping aroune the 3,500-seat capacity building. A few places around the ceiling will have to be re-plastered, and a few door knobs will have to be installed. However, all of this work falls in the category of minor repairs.

Left undecided was the question whether the County will charge the contractor a $100-per day penalty for 45 days which the contract ran over the expected completion date. Funds withheld are sufficient to cover all remaining work plus the penalty should it be assessed.

Jack Goodman of the architectural firm of Barnes, Landes, Goodman and Youngblood recommended that the penalty not be assessed since the contractor "acted in good faith." Allowance was made for inclement weather that delayed completion.

Commissioners, in accepting the prime contract, also stipulated that the insurance on the building carried by Rose & Son must remain in effect for at least 10 days.

Commissioners making the inspection included Bill Hairston, Thayne Mebane, Hassie Sneed and Marion Dabbs, and County Judge Sterling Taylor. Also present for the inspection tour were Doug McGlaun, manager of the coliseum; Glen Barron, assistant manager; J. D. Hinton, associate architect; Max Stoeltje, a structural engineer; Horace Wilson, associate architect; J. L. Rose, contractor; and, representatives of the architectural firm.

The group inspected the building from top to bottom, going into every room. Hinton compiled a list of minor jobs that are to be completed under the stipulation.

All of the commissioners expressed satisfaction with the overall work. The coliseum soon will be available for lease. Included among the facilities are two meeting rooms, a serving line, and two concession spaces. Special events such as basketball games, stage productions and conventions also can be held there.

There are eight front doors plus side entrances to the building. Four ramps lead into the arena, and there are rest rooms located off corridors along both sides of the arena. Offices and storage rooms also open into the corridors, and there is additional storage space underneath the seats.

An open house for the public will be arranged sometime in September.

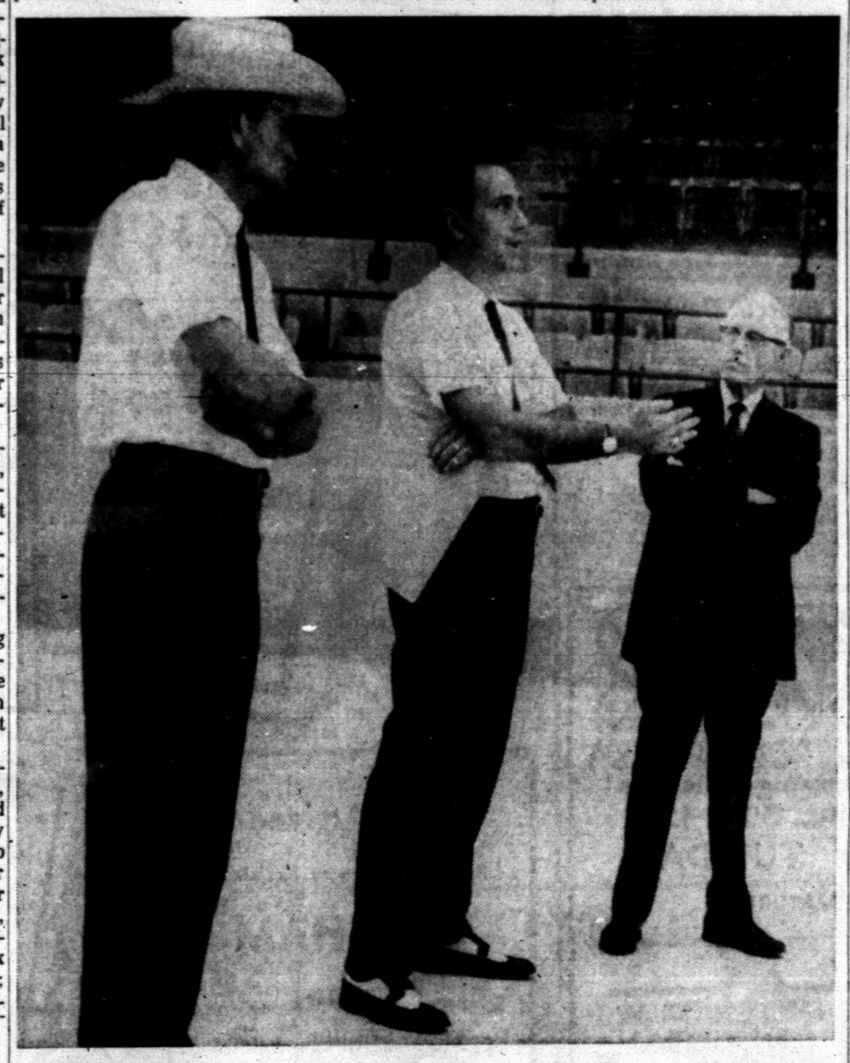

DISCUSS FACILITIES — County Commissioner Earl Sneed, architect Jack Goodman and County Judge Sterling Taylor, from left, discuss facilities in the new $750,000 coliseum. Commissioners accepted the building with minor stipulations.

WEATHER

SNYDER TEMPERATURES: High Monday, 86 degrees; low, 56 degrees; reading at 7 a.m. today, 62 degrees; precipitation, .75.

North Central and Northeast Texas: Partly cloudy and warm through Wednesday. Late, scattered thundershowers. Low tonight 65 to 72. High Wednesday 88 to 96.

Northwest Texas: Partly cloudy to clear and warm Tonight and Wednesday. Late, widely scattered thundershowers. Low tonight 61 to 71. High Wednesday 85 to 92.

Coast: Variable mostly southeast winds 5 to 15 knots through Wednesday, locally gusty in showers.

South Central Texas: Cloudy tonight and Wednesday with occasional showers and thundershowers in coastal sections. Elsewhere partly cloudy tonight and Wednesday with late scattered thundershowers. Low tonight 68 to 78. High Wednesday 85 to 95.

Southeast Texas: Cloudy tonight and Wednesday with occasional showers and thundershowers. Low tonight 68 to 75. High Wednesday 82 to 92.

Southwest Texas: Partly cloudy tonight and Wednesday with late, widely scattered thundershowers. Low tonight 62 to 74. High Wednesday 85 to 95.

Heavy Fighting In Nigeria

LAGOS, Nigeria (AP) — [illegible] fighting was reported 100 miles east of Lagos today at Ore, a town captured by Biafran rebels Sunday. A federal spokesman called it a desperate rebel offensive and said the next 24 hours were crucial.

"It is quite clear the rebels are putting everything they have into a breakthrough into the West," the spokesman sid. "In the next 24 hours it can move one way or the other. If they don't break through, their alternative is total surrender."

The spokesman said federal forces, despite heavy casualties in a "ding-dong battle," were containing the rebel advance 150 miles west of the secessionist Eastern region calling itself Biafra.

The Nigerian troops, wearing battle camouflage, left Lagos in two trucks and three buses.

Government spokesmen said federal forces fighting in Biafra have taken Eha-Amufu, the last railroad town north of Enugu, and have reached a point 24 miles from that rebel capital.

The federal forces were said to have shot down a Biafran helicopter, killing a Biafran engineer and the white pilot.

HANOI-HAIPHONG AREA

Six Planes Lost In Heavy Attack

By GEORGE MCARTHUR

SAIGON (AP) — One of the heaviest attacks of the Vietnam war on the Hanoi—Haiphong area cost the United States six warplanes Monday, including two jets lost in Red China trying to escape Communist MIGs and surface-to-air missiles, the U.S. Command announced today.

The raids were among the war's costliest for U.S. Air Force and Navy pilots, but the rewards may have been large. Pilots reported plastering two railyards choked with 170 boxcars and engulfing the Hanoi power plant, 1.1 miles from the center of the North Vietnamese capital, with flames, steam and billowing smoke.

Communist broadcasts claimed eight American planes were shot down, five of them in attacks on Hanoi. The ground war in South Vietnam flamed up with a battle just below the demilitarized zone in which 109 Communists were reported killed and with other sharp actions which the U.S. Command said cost the enemy 153 dead. The command reported seven Americans killed and 51 wounded.

U.S. headquarters also reported the downing of two U.S. jets in South Vietnam in the past 24 hours due to "unknown causes."

The loss of the six planes in the North raised to 653 the number of U.S. combat planes reported downed in the war against North Vietnam.

While a U.S. spokesman declined to say that the raids Monday were heavier than any previously, he said they probably included "more aircraft on major targets."

The big majority of targets were around the Hanoi—Haiphong area and the northeast rail line leading to Red China which is believed to carry much of the small arms and ammunition for the Communist forces in South Vietnam.

This is also the area of the greatest Communist defenses, and the number of SAM missiles fired at American planes Monday apparently equaled or surpassed any previous barrages.

"I just quit counting them," reported Lt. Col. Nelson J. MacDonald, 43, of Berkeley Heights, N.J., who led a flight of F105 Thunderchiefs into an attack on the Yen Vinh railyard six miles above Hanoi.

Navy pilots from three carriers in the Tonkin Gulf for the first time hit the Red naval base of Port Wallut 61 miles northeast of Haiphong. One Phantom jet was downed in that strike but the two crewmen were picked up by the only successful helicopter rescue mission of the day.

The other five planes lost in the North included three A6 Navy Intruder jets, two of which the U.S. Command said probably went down in Red China, and two Air Force Thunderchiefs. All eight fliers aboard them were listed as missing.

The two Intruders lost in China had come off a bomb run just north of Hanoi and at least one was known to have been hit at that time, the command said.

They were jumped by an unknown number of Communist MIGs and while attempting to get away apparently flew over the border.

Peking's official New China News Agency said both were shot down over the Kwangsi region of south China and one pilot was captured.

IT RAINED IN SPOTS

Selective Elements

You had a chance to get wet Monday in Scurry County, provided you were standing in the right place.

In fact, you could have been wet, wetter or wettest by moving a few blocks either way right here in Snyder.

A booming thunderstorm swept through the area, but it was somewhat selective in releasing its moisture. For example, up to three inches of rain was reported in the area south of Fluvanna, but just to the north of that community the fall was an inch and a half or less.

In Snyder, the southwest region of the city caught a deluge laced with marble - sized hail. Up to two inches fell in less than an hour, with the hail taking a toll of leaves from vegetation. The Towle Park pond was quickly overflowed and a good portion of the park was underwater for a while, to the delight of the ducks.

Meanwhile, other areas of town had less than half that amount of rain. In fact, the official gauge at the city water plant logged only three-quarters of an inch and the fall generally was less than an inch elsewhere in town.

The rainfall also was lighter to the west of Snyder, and at Lake J. B. Thomas, 20 miles southwest, there wasn't a drop.

Showers fell north of Snyder, but in lesser amounts than those in the Fluvanna area.

Ira had .35 inch, but the fall was much heaver between Ira and Snyder, with two inches or more reported.

No rain was reported at Hermleigh, but an inch and a half fell two miles to the east.

UAW, Big Three Report Minor Progress In Talks

By A. F. MAHAN

FLINT, Mich. (AP) — With other United Auto Workers leaders claiming the Big Three automakers are pushing them toward a strike, Union President Walter P. Reuther is seeking support among members for just such an eventuality.

Bargaining continued in its seventh week in Detroit on contracts to replace three-year pacts which run out in 16 days at General Motors Corp., Ford Motor Co. and Chrysler Corp.

Both sides agree only minor progress has been made thus far, with none in economic areas. The union is clamoring for counteroffers to its demands that include a big wage increase and a guaranteed annual income.

Reuther and UAW Vice President Leonard Woodcock today address rallies called for Flint's 70,000 General Motors hourly rated workers.

Their appearance was billed as one to report on negotiations, which the union contends the companies are letting drag with strike- threatening slowness.

But Reuther and Woodcock also are to ask for overwhelming approval of a strike, if and when negotiators decide one is necessary, to win what Reuther says is his union's "longest and most ambitious list" of demands.

UAW members in the Flint area vote Wednesday and Thursday. Unless results are different from those of past years and those already in this time, strike authorization will get lopsided approval.

Votes Monday at two Ford local unions favored strike authorization 2,869 to 74. Two Chrysler locals which reported last week gave approval by about the same ratio.

GM, Ford and Chrysler members have been told to have results into UAW headquarters by Friday.

Woodcock, also the union's GM director, and Ken Bannon, UAW Ford chief, accused the companies Monday of apparently being determined to force a strike through inaction.

Douglas Fraser, leader of the union's bargaining team at Chrysler, said that if reports published Sunday in Detroit are true then "the companies deliberately are trying to provoke a strike."

The report was that the companies may change tactics this time around, delaying an economic counteroffer until after the union has picked a target company.

None of the companies would confirm or deny the report.

The UAW has some 650,000 members employed in Big Three plants across the nation. The Bureau of Labor Statistics estimates the average hourly wage in the auto industry is $3.41.

Tax Valuation Service Is Under Study

Snyder School Board members and Scurry County Commissioners joined in an informal session Monday to discuss tax valuation engineering services.

Conferring with the representatives of the two local taxing agencies were representatives of the Thomas Y. Pickett firm, which handles valuations of oil and other industrial property for the county.

Another session is expected to be held with representatives of Pritchard and Abbott, the school district's valuation engineers, present.

Officials of both the school district and the county have indicated an interest in exploring the possibility of usng the same firm in the event that more attractive fees for the service would result from such a combination.

Other school districts in the county were invited to sit in on the session Monday, but only one was represented. Pete Hester, president of the Ira board, attended.

Following the informal joint session, the Snyder board approved its routine year-end budget transfers. The old budget year expires Aug. 31.

Woman Is Given Kidney

DALLAS, Tex. (AP) — A 48-year-old Dallas woman remained in critical condition early today, approaching one of several crises before doctors find out if her body will accept a kidney transplanted from her 22-year-old son.

Mrs. Leighton R. Glass was expected to remain in a Parkland Hospital recovery room today.

She received a kidney from her son, John Glass, in a five hour, 45 minute operation Monday. Glass was reported in "normal post-operative condition."

Doctors said she weathered the first critical period when she survived the operation.

The transplant, physicians said, was made necessary by a "complete breakdown" in Kidney functioning. She became ill in May and was hospitalized with hepatitis.

Railway Mail Car Being Zipped Out

WASHINGTON (AP) — The railroad mail sorting car, once a key to America's postal system, is losing ground to Mr. Zip despite efforts of congressmen and postal workers to preserve it.

Once, railway mail cars were in use on 10,000 trains in all parts of the nation. Clerks sorted mail as the trains rolled along. Now, the number of cars is down to 800—a drop of about 2,500 in less than 15 years.

Soon, partly in conjunction with the Post Office Department's zone improvement plan, called Zip for short, even more of the cars are to be abandoned.

Twenty-four mail-sorting cars are to be taken off runs between Chicago and Portland, Ore., alone in September.

Under the zone improvement plan, mail is shipped in bulk by the fastest means available—air, rail or highway—among 552 sectional sorting centers around the country.

Beginning Sept. 16, most first class mail moving east or west among a number of major cities will travel in bulk shipments by air instead of by rail. Officials say they hope to get letters to their destinations 4 hours sooner.

Among the cities to be included in the first class mail airlift are New York, Philadelphia, Washngton, Chicago, Minneapolis, Milwaukee, Seattle, Portland and Los Angeles.

All other classes of mail, including parcel post, will continue to move on trains. And, the Post Office says the sorting cars are being eliminated only on runs on which studies have shown that the mail can be moved and delivered faster in bulk.

Removal of the sorting cars without more study is opposed by some congressmen who say they still are the most efficient method for distributing mail to sparsely populated areas.

Elimination of the cars has been opposed for two years by the United Federation of Postal Clerks, which says they still are the most efficient sorting method for cities as well as rural areas.

SHS ANNUALS ARE RECEIVED

Annuals have arrived at Snyder High School, and students are requested to pick up their copies. Seniors are to meet in the auditorium at 9 a.m. Wednesday, juniors at 9:30, and sophomores at 10 for distribution of annuals.

DEAR ABBY: I was out my father's car the other day when I saw a paperback book on the floor, face down. I picked it up without looking at the front, and started reading it. It was FILTHY!

I was doing an errand for my father at the time. I went back into the house as if nothing happened.

Abby, I can't look at my father without almost hating him. Should I tell my mother? I have tried to reason with myself, but it doesnt work. What should I do? You are the only one I can turn to. Please answer soon as I've worried myself nearly sick.

WORRIED GIRL

DEAR WORRIED: You don't say how old you are, but from your handwriting I would guess your age to be about 12 or 13. First, let me explain that just because you judge a book to be "filthy," doesn't necessarily mean that it is. Even the Supreme court cannot agree on that. (By some standards, parts of the Bible can be considered "filthy.")

Don't tell your mother. Don't "hate" your father. And remember that just as one swallow doesn't make a summer, neither does one book reflect one's moral standards or literary taste.

* * *

DEAR ABBY: Usually I agree with your views, but this is too much! I quote you, Dear Abby: "A wife is responsible for keeping her husband's clothes in shape."

This is absolutely Victorian. If he isn't helpless why can't he keep his own clothes in shape?

Perhaps if the man had been taught to do things for himself as a boy, instead of looking to his mother for valet service, the problem wouldn't be present in his adult life.

The only service a wife or mother OWES, are those services the family cannot perform for themselves. Anything else she does is a gift of love, not a responsibility.

BUSY, TOO

DEAR BUSY: I can't think of ANYTHING a family cannot do for themselves if they have to (witness, motherless homes.) All right, let me put it this way, "A wife — as a gift of love — should keep her husband's clothes in shape."

* * *

DEAR ABBY: A most heartbreaking incident has occurred in my life and I am puzzled as to the right thing for me to do. My son and his wife have separated. They have one child. And unlike most stories you hear about mothers-in-law, I was very fond of my daughter-in-law and she of me.

Inasmuch as her parents lived out of state, I always took care of my little grandson on those occasions when my daughter-in-law wanted a free afternoon. Naturally, I love this child deeply.

Would it be right for me to let her know, that I shall continue to help her in this way whenever she needs me? Of course I would not speak of her troubles with my son, nor would I take sides. I have been advised to steer clear of her entirely. What do you say?

PERPLEXED

DEAR PERPLEXED: Feeling as you do, I see no reason why you should not make the offer.

* * *

Problems? Write to Abby, Box 69700, Los Angeles, California. For a personal reply, inclose ea lope.

FOR ABBY'S NEW BOOKLET "WHAT TEEN - AGERS WANT TO KNOW" SEND $1.00 TO ABBY, Box 69700, LOS ANGELES, CAL. 90069.

Crops At Standstill

AUSTIN (AP) — Although scattered showers provided temporary relief last week from high August temperatures, crops and grasses from the southern Blacklands southward were "at a standstill" from continued lack of moisture, the U.S. Department of Agriculture says.

The department said in its weekly crop-weather report Monday that cotton and sorghum prospets remain favorable on the plains. Wheat planting on drylard acreage began on the High Plains.

Cotton harvest moved northward and reached 16 per cent of completion the past week, compared with 5 per cent a year ago.

Sorghum harvest reached 39 per ceent, compared with 36 per cent, compared with 36 per cent

Corn harvest was at 63 per cenet, compared with 36 per cent last year at this time.

Corn harvest was at 63 per cent, peanuts 14 per cent and rice first cutting complete in South Central Texas and 79 per cent in the upper coastal area.

Cabbage, carrots and peppers made good growth in the Lower Rio Grande Valley, Potato harvest on the High Plains was nearly complete. In the Winter Garden, cabbage, carrots, canaloups, peppers, cucumbers and cauliflower made good growth.

Couple Wed In Harbor

BOSTON (AP) — Lorraine Elizabeth Dudley and Kevin J. Hipe were married Monday in a moonlight ceremony in the middle of Boston Harbor.

"We aren't ordinary people—we'e artists—and we decided against an ordinary wedding, Lorraine said.

The ceremony for the two 22-year-old students of the Museum of Fine Arts was performed aboard the 110-foot pleasure-cruise boat Rocket II.

Kevin has a summer job as first mate on the boat and Lorraine works weekend as a deckhand.

A friend of the bridegroom, the Rev. Sewell Emerson of Trinity Episcopal church in Shrewsbury, married the couple as 60 guests and the crew of a tanker moored nearby looked on.

Districts Equalized In Dallas County

DALLAS (AP) —Dallas County commissioners Monday equalized population among the county's four districts by voting unanimously to redraw boundary lines. It was the first such move in 14 years.

Dist. 1 will have a heavy Republican vote; Dist. 3 will be strongly Democratic. Dist. 4 will remain marginally Democratic, and Dist. 2 could go either way.

Under the new alignment, the largest district will have 296,966 persons and the smallest 262,38 At present, the difference ranges from 173,722 to 382,362.

THE SNYDER DAILY NEWS

Published Sunday morning and each evening except Saturday by the Feather Printing and Publishing Co., Inc., at Snyder, Texas 79549.

Entered as second-class matter at the Post office at Snyder, Texas.

SUBSCRIPTION RATES: By carrier in Snyder 35 cents per week, $1.50 per month. By mail in Scurry and adjoining Counties, one year $9.95. Balance of Texas one year $12.50. All other States $15.00.

MEMBER OF THE ASSOCIATED PRESS.

The Associated Press is exclusively entitled to use for republication all news dispatches of this newspaper also local news published herein. All rights reserved for republication of special dispatches.

The Weather Elsewhere

BY THE ASSOCIATED PRESS

	High	Low	Pr.
Albany, clear	81	61	..
Albuquerque, clear	86	57	.12
Atlanta, rain	74	69	.40
Bismarck, clear	77	43	..
Boise, clear	89	60	..
Boston, cloudy	80	70	..
Buffalo, rain	75	61	.09
Chicago, cloudy	77	61	..
Cincinnati, cloudy	80	53	..
Cleveland, cloudy	70	57	..
Denver, clear	86	51	..
Des Moines, cloudy	88	63	..
Detroit, cloudy	77	59	..
Fairbanks, cloudy	M	54	..
Fort Worth, clear	94	66	.23
Helena, clear	90	55	..
Honolulu, clear	87	77	..
Indianapolis, cloudy	78	59	..
Jacksonville, cloudy	94	73	2.90
Kansas City, cloudy	90	68	..
Los Angeles, cloudy	86	70	..
Louisville, cloudy	79	53	..
Memphis, cloudy	86	66	..
Miami, cloudy	84	73	.93
Milwaukee, cloudy	80	53	..
Mpls.-St.P., cloudy	72	52	..
New Orleans, cloudy	87	72	..
New York, cloudy	2	867	.11
Okla. City, cloudy	91	64	..
Omaha, clear	88	61	..
Philadelphia, cloudy	84	68	.30
Phoenix, clear	06	78	..
Pittsburgh, cloudy	75	57	..
Ptlnd, Me., clear	79	63	..
ptlnd, Ore., clear	85	62	..
Rapid City, cloudy	90	54	..
Richmond, rain	82	70	.35
St. Louis, cloudy	85	65	..
Salt Lk. City, clear	97	60	..
San Diego, cloudy	76	66	..
San Fran., clear	67	57	..
Seattle, clear	79	61	..
Tampa, cloudy	89	76	..
Washington, cloudy	77	69	.06
Winnipeg, clear	67	43	..

(M-Missing)

4 Schools Lose Funds

AUSTIN (AP) — Four Texas school districts which do not receive any federal funds that could be suspended have failed to submit desegregation plans to the U. S. Office of Education, a state spokesman says.

Leon Grahamn assistant education commissioner, said the four are Highland Park, Kenee County, Refeugio and Sabine Pass.

He added that the districts are not likely to file any desegregation plans. Graham said he doubted there were any Negro children in Highland Park, a Dallas suburb, or in Kenedy County.

Under the 1964 Civil Rights Act, a school district that fails to submit plans to desegregate its schools may lose federal funds.

The 5th U. S. Circuit Court of Appeals ruled in March that Texas and five other Southern states must desegregate schools by affirmative action.

The Richardson, Groesbeck, Waskom and Calveret school districts have submitted plans, but the federal office has ordered hearings on them

Conspiracy In Sale Is Charged

HOUSTON, Tex. (AP) — Chemetron Corp. of Chicago filed a new suit in U. S. District court Monday, alleging that a conspiray between Westec Corp. officials and others induced Chemetron to sell its subsidiary, Pan Geo Atlas Corp., to Westec in June, 1966.

Trading in Westec was suspended last August by the American stock exchange and the firm is undergoing reorganization under trusteeship of Orville S. Carpenter.

Chemetron first offered its suit in July, but U. S. Dist. Judge Allen B. Hannay had ruled last year that Westec could not be sued while undergoing reorganization.

Two Vehicles Are In Mishap Monday

Cars of Patricia Ruth O'Banion, 2712 Thirty-second Street, and Flora Forrest Hughes, 1908 Thirty-fifth Street, were in collision at Thirty-fifth Street and Beaumont at 4:10 p.m. Monday.

Damage to each vehicle was placed at 200. Miss O'Banion was driving a 1964 Model Buick and the other motorist was operating a 1966 Model Oldsmobile.

Police Patrolman Kirt Reed investigated the mishap.

Daily Crude Flow Rises

TULSA (AP)— Production of crude oil and lease condensate averaged 9,365,645 barrels daily last week in the United States, the Oil and Gas Journal said today.

That was an increase of 8,270 barrels daily, the magazine said, over production of the previous week.

Production by states:

Texas 3,396,975; Louisiana, 2,332,300; Oklahoma 634,580; New Mexico 344,900; Arkansas 58,700; and Colorado 93,250.

Fatally Wounded

DALLAS, Tex. (AP) — Percell Rockmore, 39, of Dallas, was shot and fatally wounded at an apartment house Monday. Police quoted a 24-year-old woman as saying she meant to shoot Rockmore in the leg. He was hit once in the chest.

WAYNE BOREN CLYDE HALL

Snyder Insurance Agency

COMPLETE INSURANCE SERVICE

P. O. Box 530 Snyder, Texas

1820 26th. Street Phone HI 3-3163

Civilian Candidates Busy

By BARRY KRAMER
Associated Press Writer

TAY NINH, Vietnam (AP)—Tan Van Huong, considered the leading civilian candidate for president, declared today the only thing the people can expect to bring peace to Vietnam "is a civilian solution."

"We cannot say that if we have large amounts of ammunition or if we kill 300 or 400 enemy today or 500 tomorrow that we will have peace," Huong said. Huong and seven other civilians who want to become president spoke before a crowd of about 3,000 peasants and city dwellers in Tay Ninh, 60 miles northwest of Saigon, around which has eddied some of the most vicious fighting of the war.

On a neatly manicured soccer field, the gathering listened attentively as the candidates talked about war and peace, the cost of living, corruption and their opponents.

Tay Ninh was the sixth stop on a campaign tour of the countryside. As on the previous stops, the military ticket of Chief of State Nguyen Van Thieu and Premier Nguyen Cao Ky failed to appear, leaving the stage entirely to the civilians.

Huong told the crowd the people "do not believe in the government any more because they have not kept their promies to the people."

A former premier with wide support throughout the country and an aggressive campaign organization, he said the people had lost confidence in the government because of a great amount of corruption.

"From the top leaders down to the local civilian and military authorities they think that because they have a little authority they have the support of the people," he said.

Huong's remarks brought applause, an interesting fact since the Thieu-Ky ticket is thought to have heavy support in this area.

Tay Ninh is the center of South Vietnam's Cao Dai religion, a powerful sect whose support the government has been wooing.

But political analysts agree that the response of crowds to the speeches of candidates is no indication of how the election will turn out. In previous appearances, criticism of the government by the civilian candidates has brought applause, and in Ban Me Thuot Monday, a large group of soldiers applauded a criticism of the leaders of the armed forces.

In their trips so far, the civilian candidates have spoken to fewer than 20,000 persons. They will probably speak to 30,000 others before the Sept. 3 election. It is a minuscule proportion of the 5.85 million registered voters, about 80 per cent of whom are expected to vote.

The candidate who controls the votes in the hamlets and villages will win. The civilians are not campaigning there personally, while the Thie-Ky administration reaches down that far.

Candidate Truong Dinh Dzu told the Tjy Ninh audience that if elected he will propose that the United States stop bombing North Vietnam for a while in an attempt to get Hanoi into negotiations. A similar proposal has been made by Thieu, and all of the candidates have presented variations on the theme of peace.

In a country that has been at war more than 20 years, it would be political suicide to come out against peace.

Farmers Urged To Hold Wheat

By OVID A. MARTIN

WASHINGTON (AP) — Farmer disenchantment last year apparently is keeping many wheat farmers from placing this year's grain crop under government price support loans which would hold it off price-depressed markets.

Secretary of Agriculture Orville L. Freeman has been urging growers to hold back wheat from markets which, he says, are being glutted by heavy farm sales from this year's record crop.

But reports indicate little more wheat is being stored under the department support loans averaging $1.25 a bushel than a year ago when the crop was smaller and prices were very much higher. During the 1966 crop harvesting season, national average farm prices reached $1.75 a bushel.

Prices began declining late in the year and have continued to ease off to an average of $1.37 in July this year. As a consequence, farmers who sold wheat during the 1966 crop harvesting period got a much higher return than have farmers who stored their grain under the support loan which last year also was $1.25 a bushel. Certainly, most of the latter have been able to pay off their loans, with interest, and get a little addtional. But nothing like the amount received by the farmers who sold at market time last year.

Department officials say that because of this experience, a lot of farmers are ignoring the loan program and selling this year's for what ever they can get.

These farmers apparently have little confidence, they said, that there will be any marked improvement ingrain prices for some time to come. Otherwise, they would store under the loan and hold for better prices.

Firemen Get Three Calls

City Firemen answered three calls yesterday.

Fire in a GMC dump truck owned by Rose & Sons, Inc. of Abilene caused considerable damage in a blaze 15 miles east of town on U.S. 184 at 10:20 a.m.

Lightning struck the residence of Rev. Bob McMullan, on Trinity Boulevard at 4:01 p.m., causing a blaze in a wall socket.

An electric range caught fire at the Quincey K. Earle residence, 3507 Fortieth Street, at 3:46 p.m.

Damage in the residential fires was minor.

Plan Vows In Temple

SALT LAKE CITY (AP) — A campaign coutship will end Wednesday when George Scott Romney, elder son of Michigan's governor, and Ronna Eileen Stern exchange marriage vows at the Mormon temple.

"Scott and I decided to be married at the temple because of the extra blessing," explained Ronna, a pretty, blue-eyed blonde from Bloomfield Hills, Mich.

She said a temple ceremony seals the union "for time and eternity" instead of the "til death do you part" of a church ceremony.

Gov. and Mrs. George Romney were wed in the same temple 36 years ago.

Miss Stern 23, and Romney, 25, met during his father's 1966 campaign for a third term in the governor's chair.

Manager Honored

ODESSA, Tex. (AP) — Don Hileman, manage of the Amarillo Chamber of Commerce, was honored as manager of the year Monday night by the convention of the Chamber of Com- of West Texas.

HOSPITAL NOTES

Chaplain: Rev. Bill Knight

ADMISSIONS: Shelley Rinehart, 712 Twenty-eighth; Wilma Gleghorn, Fluvanna; Walter Story, Hermleigh; Richard Hardin, 312 Thirty - sixth; John Orms, 3003 Fortieth; James Badon, 1111 Twenty-sixth; Ida Callis, 110 Twenty - sixth; Richard Nichols, Hillcrest Lodge; Windell Davis, 206 Thirty - fifth; Rondall Cooper, 377 Dalton; Placido Alaniz, Hermleigh.

DISMISSALS: Lonnie Bruce, Danny Black, Rita Hardegree, Robert Leib, Patsy Hinshaw.

Suspects Held

Sgt. Bobby Goodwin and Police Patrolman Glen Roberts apprehended a suspect in the theft of two curtains from a vacant house at 212 Twenty - eighth Street about 11 o'clock yesterday morning.

The suspect was nabbed in the vicinity of the house. Charges were pending in JP Court this morning.

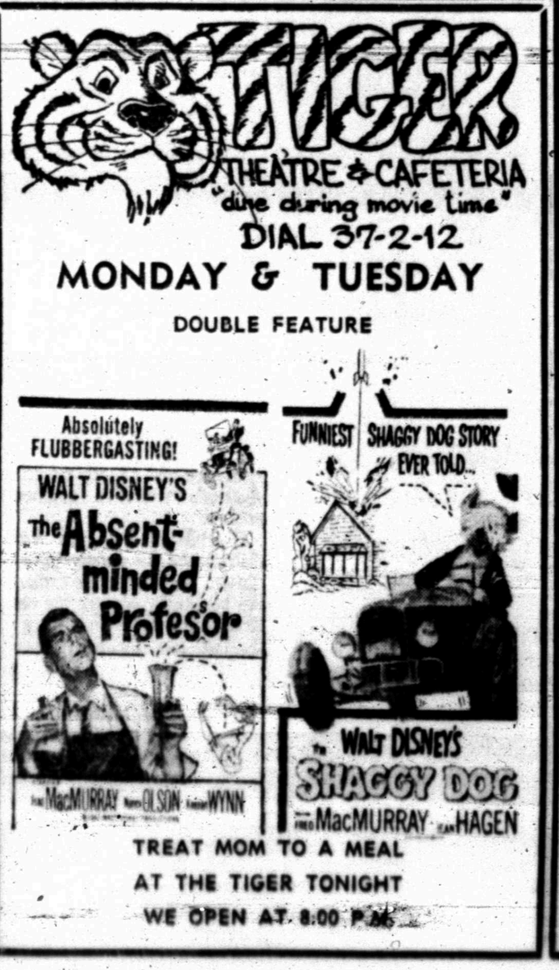

FOR TOP PROFITS ON MILO...

Get an ASC loan on your crop Stored and Dried with this

BUTLER STOR-N-DRY® SYSTEM

Here's everything you need to provide safe, economical storage facilities for your milo. Famous Butler bins seal out weather, rodents and birds... provide years of low cost protection. A new perforated floor and Force-Aire fan system (with or without Supplemental Heat Burner) work together to dry and condition all of the grain in the bin. System dries and conditions economically—with natural air. Maintains safe moisture levels, prevents dangerous overheating. America's favorite.

BUTLER

Get prompt delivery on a Butler Stor-N-Dry System now at...

For Further Information Call

J. L. WADLEIGH CONSTRUCTION

3405 Ave. S Snyder, Texas HI 3-4394

BACK-TO-SCHOOL Savings

MAGILLA MOCCASIN Red & Blue Size 9-13 And 1-3 $1.99

All Cotton Wash 'N Wear Hi-BOY SHIRT Size 10-18 Fall Colors $1.99

FIRST QUALITY SEAMLESS MESH ALL NYLON HOSE Colors: Desert Sand Intrigue 29c Pr.

Life Set Never Need Ironing Wash & Dry By Machine SCHOOL DRESSES Size 7-12 $3.97

Just Arrived Permanent Crease Resistant GINGHAM 45" Wide PLAIDS—STRIPES—SOLIDS $1.29 yd.

Girls Permanent Press BLOUSE 65% Dacron, 35% Cotton Size 7-14 $1.98

Perm-Press BLUE JEANS Size 6-20 $2.99

WHITFIELD'S

FIRST REUNION — The seven sons and daughters of the late Joe and Laura Martin held their first reunion recently at Hermleigh. Seated from left are Elsie Armstrong, Mrs. Hollie York and Mrs. Pearl Armstrong. Standing are Sam Martin, Ben Martin, Jim Martin and Jack Martin. (Craft Photo)

New Tossed Sardine Salad

3 cups mixed torn salad greens packed down
2 medium tomatoes, seeded and cut in thin strips
1 medium cucumber, sliced thin
¼ cup chopped parsley
1 tablespoon minced shallot
¼ cup thin strips cheddar cheese
French Dressing (see note)
1 can (3¾ ounces) brisling sardines

In a shallow serving bowl, mix the salad greens with the tomatoes, cucumber, parsley, shallot and cheese. Toss with half of the French dressing. Drain sardines, cut in half crosswise and arrange over the top. Sprinkle with remaining dressing. Makes 4 servings.

Note: Mix in a screw top jar 2 tablespoons olive oil, 1 tablespoon red wine vinegar, ¼ teaspoon salt, ⅛ teaspoon pepper and ½ teaspoon seasoned salt. Shake well before using.

For a steak topping, mix cream cheese and blue cheese until smooth. When the steak comes out of the broiler (or from the coals) add dollops of the cheese mixture. They'll get creamy soft and taste delectable.

Did you know that you can make Beef Stroganoff with ground beef?

First Martin Reunion Held At Hermleigh

Seven children of the late Joe and Laura Martin held their first reunion Aug. 12 at the Hermleigh Community Center.

Coming the farthest to the reunion were the Rev. Ben Martin and Mrs. Elsie Stambaugh of San Diego, Calif. The oldest present was Mrs. Pearl Armstrong of Fort Stockton, while three-month-old Dwain Martin of Garland was the youngest present.

In the early 1900's Joe and Laura Martin lived on a farm near Calvert. Two of their eight children died of diptheria and the others were ill.

They had heard that West Texas had a healthful climate. So they loaded their family in a covered wagon and came to Scurry County. They farmed near Hermleigh until 1918 when they moved to Aiken.

By that time there were seven children, who had begun to marry and move away. They never had a reunion until the seven met at Hermleigh.

Attending were Mrs. Armstrong, her daughter, Mrs. Ona Graef, Jerry Lee Armstrong, her grandson, Mrs. Hollis York, Mr. and Mrs. Edd York and son James, and Mr. and Mrs. Sam Martin of Amarillo; Mr. and Mrs. Jim Martin of Monahans; Rev. and Mrs. Ben Martin and Phillip, Mrs. Elsie (Peg) Stambaugh, her daughter, Mrs. Bill Outlaw and children, Bill and Linda, all of San Diego, Calif.; Mr. and Mrs. Jack Martin of Snyder; Mr. and Mrs. Douglas (Alena) Collier and children, Clifford, Karen, Mike and Mark, SFC Roy Kneese, Mrs. Kneese (Iris Martin), Roy Jr., Gerry, James and Danny of Belton; Mr. and Mrs. Jackie Martin, Jackie Jr. and Jimmy of Irving; and Mr. and Mrs. Robert Martin and Dwain of Garland.

Visitors were Ronnie Allen of Coppell and Mrs. Robert McCoy of Snyder.

Fluvanna News

By MRS. J. R. JONES

Mr. and Mrs. Billy Jacobs, Tammy and Ronny of Abilene, visited her parents Mr. and Mrs. Hurston Lemons and Buster last weekend.

Mr. and Mrs. Morris Courville of Crane visited his grandmother, Mrs. Eunice Nisbett and his aunt, Mrs. Mary Belew.

Mr. and Mrs. Dick Miller and Jerry of Columbus, Ohio, are guests of her mother, Mrs. Lillie Lee Smith, Mr. and Mrs. Joe Landrum and Mike and grandmother, Mrs. Della Beaver and Travis Sr. this week.

Mr. and Mrs. Robert Jones visited last Sunday afternoon with Mr. and Mrs. Rodney Summers and Debby in Snyder.

Mr. and Mrs. Denny Belew of Lubbock and Mr. and Mrs. Burl Belew and Joe were dinner guests Sunday of Mrs. Mary Belew and Mrs. Eunice Nisbett.

A2C Lloyd C. Forbis, who is stationed at Carswell Air Force Base in Fort Worth, was a guest in the home of his parents, Rev. and Mrs. Allen Forbis from Aug 4 to the 7th. Rev. and Mrs. Forbis accompanied their son back to the base on Aug. 7.

Mr. and Mrs. Wayne Sturdivant and children, of Snyder, attended church at the Fluvanna Baptist church Sunday and visited her parents, Mr. and Mrs. Marvin Boulware, Larry and Danny.

Mert Jones was in Abilene last Monday attending to business.

Those attending Mrs. Jewel Dorsett's funeral in Winters last Monday were Mr. and Mrs. Ed Lemons, Mr. and Mrs. Hurston Lemons, Mr. Claud Sneed, Mrs. Guy Turner, Mrs. Hassie Sneed, Mrs. Earl Vaughn of Sundown and Weldon Duke of Lubbock. Mrs. Dorsett was the sister of Mrs. Ed Lemons and Mr. Claud Sneed and Mrs. Mert Noll, who was unable to attend the funeral due to the illness of her husband.

Mrs. W. C. Mussina of Dallas returned to her home last Wednesday after visiting her sister-in-law, Mrs. Ida Turner, several days.

Patients who were confined to Cogdell Hospital and returned home the last of this week were W. F. Mathis, Mrs. Virge Wills and Mrs. Ida Turner.

Mrs. Allen Bruton, Lana and Greg, of Hobbs, N.M. were guests in the home of her sister, Mr. and Mrs. Paul Turner, Paula and Robertann.

Mr. and Mrs. Earl McDow of Snyder and Mr. and Mrs. Lee Lavender visited relatives in Strawn.

Mr. and Mrs. Nolan Ball and children of Snyder visited last Sunday with his mother, Mrs. Lonie Ball and Duke.

Truscilla and Shanna Reeder of Snyder visited Friday night and Saturday with their grandmother, Mrs. Pearl Reeder.

Bride's Dinner

A cooked vegetable plus crisp greens make the salad.

Fried Chicken with Spanish Rice
Zucchini Salad Hot Biscuits
Fresh Fruit Iced Beverage

ZUCCHINI SALAD

1 zucchini (¼ pound), about 8 inches long
2 cups boiling water
½ teaspoon salt
2 cups torn romaine, packed down
¼ cup thinly sliced celery
2 tablespoons olive oil
2 teaspoons red wine vinegar
1 tablespoon finely grated onion (pulp and juice)
1 small clove garlic, crushed
Extra salt plus freshly ground pepper

Cut off ends from zucchini; scrub in cold water; do not pare; slice ⅛-inch thick — there should be about 1½ cups. In a covered 10-inch skillet, boil the zucchini with the boiling water and the ½ teaspoon salt until tender-crisp — about 5 minutes; drain. Rinse zucchini with cold water to chill. Into a salad bowl, turn the zucchini, romaine, celery, oil, vinegar, onion and garlic; toss, adding extra salt and the pepper to taste. (More oil and vinegar may be added if desired.) Makes 3 servings.

WOMEN

ENGAGED — Mr. and Mrs. W. Prentis Bass of Bassridge have announced the engagement and approaching marriage of their daughter, Candyce Jane Bass to Aubrey Lee Avants, son of Mr. and Mrs. Aubrey H. Avants of Little Rock, Ark. The bride-to-be is a 1966 graduate of Snyder High School, attended the Hockaday School in Dallas and the University of Arkansas. Mr. Avants is a 1967 graduate of the University of Arkansas, receiving a degree in business, and is currently attending a U. S. Army Training School at Fort Eustis, Va.

Streusel Peach Pie

8 inch unbaked pie shell with high fluted rim.
3 cups sliced (¼ inch thick) peeled peached (6 medium)
⅓ cup granulated sugar
1 egg
2 tablespoons heavy cream
½ cup unsifted regular flour
1-3 cup light brown sugar
¼ cup butter

Turn the peaches into the unbaked pie shell; sprinkle with the granulated sugar. Beat egg slightly; add cream and beat to combine; pour over peaches. Stir together the flour and brown sugar; cut in butter until particles are fine; sprinkle over peach filling. Bake in a hot (425 degrees) oven on rack below center until topping and crust are browned — 35 to 40 minutes.

The Buddah Preached Unique

SEVEN KINDS OF GOODNESS. By Max Eastman.

Eastman's theme in this collection of essays is the decline of moral ideals and the need for living "the good life."

He develops his theme by examining the lives of seven men who were "so possessed" with the idea of personal virtue that "they became moral lawgivers for whole epochs or peoples."

They are Buddha, Confucious, Moses, Sorates, Plato, Mohammed and Jesus. Eastman measures them "as teachers of a good life in this world, not as prophets of God or of something that may be imagined to happen in the next."

From this viewpoint, the author makes some really interesting observations. He finds, for example, that Buddha's teachings about truth have a very modern and very Western meaning. He credits Socartes, as the "herald of logic," with taking the first step toward teaching men how to think clearly. He considers Moses as a contradictory law-giver and dictator. His estimate of Mohammed is that "the ecstasy of power corrupted and swallowed into itself the naive aspirations of a good man."

In "Jesus as a Human Teacher" he states that "as they have come down to us" Jesus' teachings contain inconsistencies and "troublous contradictions" between Mosaic threats and gentle advocacy of nonresistance.

In this small book Eastman writes in calm and quiet tones blending wisdom and humor.

Don't overcook flank steak when you are broiling it. Have the steak 3 or 4 inches from the heat and broil from 5 to 7 minutes on each side. For broiling, high quality flank steak produces the best results.

HI 3-3514
SNYDER AMBULANCE SERVICE
Odis Glasscock

BIG NEWS!
66 SPECIAL
For Big Eaters
EVERY WEDNESDAY
From 5 P.M. to 10 P.M.
All The "Peel Your Own"
COLD SHRIMP
You Can Eat
$1.79
"66" RESTAURANT
102 East Highway Ph. HI 3-9162

More Quality Foods
MORE SAVINGS and SERVICE
At RAINBOW MARKET

OLEO Food King—With Purchase of $5.00 Or More. Excluding Cigarettes, Lb. 5¢
Pepsi Cola 6 Bottle Carton Plus Deposit 29¢
COFFEE Shurfine Lb. 63¢
Mellorine Gandy's ½ Gal. 3 FOR $1
Paper Loose Leaf Note Book 500 Ct. 79¢
ORANGE DRINK Wagner Quart 3 FOR 89¢

REGISTER HERE FOR 10 FREE LINES OF BOWLING

Shurfine Fresh Shelled, No. 300 Can BLACKEYE PEAS 2 For 39c
Shurfine Cut ASPARAGUS No. 300 Can 37c
Food King SPINACH No. 300 Can 2 For 31c
Food King Mexican Style BEANS No. 300 Can 2 For 29c
Shurfine PUMPKIN No. 300 Can 2 For 29c
Shurfine TOMATOES No. 303 Can 29c
Shurfine CORN 12 Oz. Can 2 For 51c
Shurfine TUNA 6½ Oz. Can 35c
Shurfine RED SALMON 16 Oz. Can 99c
Morton House MEAT BALL STEW 1½ Lb. 63c
Shurfine GRAPEFRUIT JUICE 46 Oz. 35c
Shurfine APPLE JUICE 46 Oz. 39c
RITZ CRACKERS 16 Oz. 43c
Sunshine HYDROX COOKIES 16 Oz. 51c
Soflin FACIAL TISSUE 200 Ct. 25c
Royal Arms TOILET TISSUE 4 Rolls 31c
Colorado, Fresh CORN 4 Ears 25c
Red POTATOES 20 Lb. Bag 69c
Field Run YAMS Lb. 10c
Vine Ripe TOMATOES Lb. 19c
Shurfine Frozen ORANGE JUICE 12 Oz. 25c
Shurfine Frozen LEMONADE 12 Oz. 19c

REGISTER FOR JACKPOT — NOW WORTH $55.00

Swift Premium, 5 to 7 Lb. Chicken HENS Lb. 39c
These Are Fresh Frozen Hens
There Has Been No Meat Removed from These, Fresh Pork BACKBONE Meat Covered Lb. 59c
These Are All Grade A FRYERS Whole At This Price Lb. 29c
Guaranteed Gristle or Fat Free, Boneless ROLLED ROAST Lb. 79c
Fine to Roast or Stew, Extra Lean, Boneless BEEF TIPS Lb. 69c
CATFISH WILL ARRIVE TUES. OR WED.
OYSTERS AND SHRIMP IN STOCK MOST ANY TIME.
Completely Skinned and Deveined CALVES LIVER Lb. 59c
These Livers Are Killed Evening Before Delivery PORK SAUSAGE Lb. Roll 39c
100% Lean Meat Ground Meat 3 Lbs. $1.00
5 Steaks to Lb., This Is Real Steak BEEF CUTLETS Lb. 69c
10 LB. BOX $5.98
This Is Fat Free, Extra Lean GROUND CHUCK Lb. 69c
Rodeo, Pickle, Salami, Bologna, Liver, Spiced Ham Lunch Meat 3 Pkgs. $1.00
Skinless FRANKS 2 Lb. Bag 69c
Shurfine CHEESE 2 Lb. Box 79c
Smoked Sugar Cured Ham Hocks 3 Lbs. $1.00
Sliced BOLOGNA 3 Lbs. $1.00

WE GIVE BUCCANEER STAMPS Double On Wed. With Purchase of 2.50 or More

Rainbow Market
1614 25th STORE HOURS 7 A.M. to 10 P.M. — 7 DAYS A WEEK Phone HI 3-3802

Even Post-War Period In Vietnam Likely To Be Grim

By JAMES MARLOW
AP News Analyst

WASHINGTON (AP) — Nobody says much about what comes after the war in Vietnam. But it looks grim.

There's no need for guessing on one point: The Communists would take over instantly if the United States pulled out now. Assume it won't. The following is what the picture may look like if the United States stays until a settlement.

No one is predicting how long the war will last. Say at the end of another year, or two or three, the Viet Cong and the North Vietnamese are badly beaten or beaten enough to agree to peace.

The North Vietnamese would have to withdraw behind their own frontier. That's for sure. The Viet Cong are another problem. Suppose it's the kind of peace that lets the Viet Cong take part in the negotiations.

That would be a problem in itself. It seems unlikely there would be any agreement letting them take part in the South Vietnamese government. That would be like turning a tiger loose.

They are organized, disciplined and dedicated to taking over the government. They would be dealing with the South Vietnamese who, even though they have had a government of sorts, are split into factions.

The splits would make it easier for the organized Viet Cong to assert themselves. This might take time. They have time. And the Viet Cong in the government would have plenty of help.

The rest of the Viet Cong guerrillas, even with their guns stowed away, could stay in the South as part of the population and be in a prime position to dominate by persuasion and subversion even if they did no shooting.

If the Viet Cong are kept out of the government, but through a general amnesty are permitted to remain part of the population, they are still in a prime position for subversion. The United States would realize all this.

It would probably want to keep troops there for some time. There would be opposition at home. And the North Vietnamese have consistently insisted on Ameican withdrawal.

Therefore, the United States might agree to a compromise: That it would keep troops in South Vietnam only a limited time until the government had achieved some stability. Even then Viet Cong subversion could continue.

But suppose everything turned out dandy: life in South Vietnam continues in an orderly way, there are legal elections, no revolts. And suppose then the United States eventually withdraws. Does that mean South Vietnam is safe?

Hardly, unless the Viet Cong lose their dedication and the North Vietnamese their determination. The departure of the Americans would be an open door to a new try at a takeover, even though slowly at first.

But by that time, say 10 years from now, there will be a new problem. Red China by then will have developed a nuclear arsenal and a missile system, capable of hitting all Asia, the Soviet Union, Europe and the United States.

When they have achieved that strength, judging by their past perfomance, the Red Chinese will be in a position to try to make Communist satellites of all their neighbors.

Then, it can be assumed, an attempt definitely will be made to capture South Vietnam. How? In one of several ways: pressure, subversion, a new attack from the North.

It doesn't seem reasonable to think any of the small Southeast Asian nations will try to resist Communism if by then U.S. forces have been withdraw. Would the United States rush back into the defense of South Vietnam, once it was out of Southeast Asia and Red China was a nuclear power?

Perhaps not if it meant nuclear war with Red China. Perhaps this is the best American hope: that when the present fanatical Peking leadership dies or fades away a more moderate bunch of leaders, as in Moscow after Stalin, will emerge.

With them it might be easier to talk reasonable settlements. This hope is perhaps the best excuse for the present American involvement. If this sounds like a gloomy view, at least it's an attempt to be realistic.

Do you think the United States would let Red China move physically into the Western Hemisphere? You had the answer when President John F. Kennedy was ready to risk war with the Soviet Unionn in order to force its missiles out of Cuba.

Serum Rushed To Victim Of Coral Snake's Bite

SAN ANTONIO (AP) — A New Braunfels housewife bitten on the foot Monday by a deadly coral snake was in "very satisfactory" condition after an astronaut and the Air Force rushed serum to her from Houston.

Mrs. Dolores Schumann, 38, was bitten on the top of her right foot as she was carrying a load of laundry to a clothes line at her home Monday.

Her husband, Bill Schumann, the Comal County agriculture agent, said his wife didn't even realize at first she had been bitten.

She first killed the snake, he said, and then looked at her foot and "found these two small holes close together. She came to my office and I looked at it and said "Good God, that's a snake bite.'"

Mrs. Schumann was in a hospital here within half an hour after she was bitten and a call had gone to the Houston Zoo which keeps on hand a supply of coral snake anti-venom serum.

The zoo asked Ellington Air Force Base for rapid delivery of the serum to New Braunfels. Astronaut William A. Anders, 33, was on a routine training flight in a T35 jet at the time. Air controllers explained the emergency, and the Astronaut picked up the vaccine.

Anders landed at Randolph Air Force Base, 15 miles southwest of here, and the Air Force rushed the serum to Mrs. Schumann.

A doctor said she was receiving the serum within four hours after she was bitten, and before any symptoms of the poison had shown up.

Schumann decided it was time to do something about some v cant lots near his home.

"This is the fourth coral snake we've found in our yard this year," he said.

Many Due Free Tuition

AUSTIN (AP) — Between 5,000 and 10,000 college freshmen from families with annual incomes under $4,800 might not have to pay tuition under a law that becomes effective this fall, says Dr. J. K. Williams, state commissioner of higher education.

Students from these low-income families will be exempted from tuition and most fees at state univeresities, colleges and junior colleges.

The law, known as the Connally - Carrillo Act after its sponsors, Sen. Wayne Connally, Floresville, and Rep. Oscar Carrillo, Benavides, was designed to get more scholastically qualified youngsters into college.

To qualify, a student must be under 25 and must either have graduated in the top 25 per cent of his high school class or score in the top 20 per cent on a national college admission test.

Williams estimated between 5,000 and 10,000 students might be eligible the first year.

By the 1971-72 school year, sophomores, juniors and seniors also will be included in the law.

Just Relax And Enjoy Middle Age

By HAL BOYLE

NEW YORK (AP) — In what has been called "the age of anxiety," one of the things that make people most anxious is the fear of middle age.

They dread it as if it were some mysterious malady that would pounce upon them in the night and rob them of their joy in living.

Actually, middle age isn't usually sudden or strikingly crippling. Its onset is so gradual that millions of people have suffered it for years without noticeable loss of zest in living and, in fact, without even realizing they had become middle aged.

How can one tell when one is middle aged? There are literally hundreds of indicators, depending upon the individual. But you've probably reached that point if—

Summer after summer, the water in the lake you swim in seems to be getting colder with the passage of the years.

The barber you go to regularly appears quite a bit balder than when he first started cutting your hair.

Your wife doesn't fuss at you if you don't take her dancing as much as you used to. In winter, she now volunteers to help you shovel snow off the driveway as she doesn't want you to overexert yourself.

Most of the bachelors you used to play poker with have sons in college, and some carry pictures of grandchildren in their wallets.

You worry less about having to wear bifocals than about where you last put them down.

Three-fourths of the foods you enjoy best are on a list that the doctor suggests you would do well to cut down on or do without altogether.

The other people at a party look at you as if you were a creature from outer space when you try to liven things up by singing such ditties as, "How yuh gonna keep 'em down on the farm after they've seen Pa-ree?"

You start wearing shoes without shoelaces because they enable you to get dressed in the morning without having to bend over.

It occurs to you that the campaign to elect younger men to public office may have gotten out of hand lately.

Even though you are buying slacks two sizes bigger, they still are too snug around the waist. They just don't make them the way they used to.

You like to see young children at play, but you no longer have much of a desire to pick them up and make them scream in pretended terror as you toss them in the air.

When your wife tells you that you can have a night out with the boys, you're usually back home and in bed by 11:30 p.m.

At the office you waste more time figuring out what your pension will be than you do in kidding the pretty secretaries.

It takes three hard breaths to blow out the candles on your birthday cake, and the effort leaves you winded.

You can look back and remember when everything they showed on television was strange and new and exciting.

That's middle age. But if you relax and enjoy it, it won't seem half as bad as you feared.

Junior Editors Quiz on THE BRAIN

QUESTION: *How does the brain change thought into words?*

ANSWER: Although we may not realize it, speech starts in the brain. Our brains are constantly receiving messages from our sense organs, such as the eye and ear. Jack, represented by the large head, has seen his pal Joe across the street. The memory center in his brain reminds him that Joe is his chief table tennis rival. Jack's thought center, located in the top front of his skull, decides it would be fun to play another game with Joe. This decision goes to the speech and body movement centers, which in turn send commands down through the nerves to the muscles of those parts of the body which must be put into action if Jack is to yell to Joe across the street. Now, many things happen. Air, forced through the voice box or larynx, passes over the vocal chords and makes sound vibrations, which, passing through the mouth cavity, are modified by the positions of the tongue and lips into recognizable words. So Jack sends his yell of invitation. 8-22

(Mark Koehler of Vacaville, Calif., wins today's combined prize of Compton's Illustrated Science Dictionary plus $10 cash for this question. Mail yours on a postcard to Junior Editors in care of this newspaper.)

CROSSWORD PUZZLE

ACROSS
1. Award of honor
6. Pant
10. Betel palm
11. Scents
13. Dormant
15. Animal fat
17. Dan. fiord
18. Solution
20. Largest continent
21. Mackerel-like fish
23. Muffin
25. Sea bird
26. Provisions
28. Endorsed
30. Earnings
33. Totem pole
34. Possessive adjective
35. Philippine peasant
37. Large fish hook
40. Spoken
42. Cheer word
44. Hindu cymbals
45. Ancient language
47. Easy
49. Dike
51. Unfastened
52. Appear
53. Landlord

DOWN
1. Apple acid
2. Expunge
3. Debases
4. Expert aviator
5. Emaciated
6. Proceed
7. Girl's name
8. White alkaline
9. Gift
12. Steeple
14. Two-year old sheep
16. Beach
19. Affirmative
22. On vacation
24. Blend
27. Convene
29. Throttle
30. Place to swim
31. Pastoral
32. Oriental lute
36. Dolt
38. Mediacious
39. Scoff
41. Vivid
43. Nimbus
46. By birth
48. Intimidate
50. Type square

SOLUTION OF YESTERDAY'S PUZZLE

	M	E	A	L	S		D	E	C	O	R
A	E	R	I	A	L		A	W	A	R	E
S	T	U	D	I	O		P	E	R	I	L
P	A	C		R	O	B		R	A	G	E
S	L	A	W		P	E	T		F	I	N
			I	T	S		O	L	E	N	T
C	A	R	G	O		P	R	Y			
A	X	E		O	W	E		E	R	A	L
R	I	P	A		E	N	D		A	M	A
E	L	E	C	T		C	O	S	M	I	C
S	L	A	T	E		I	D	E	A	T	E
S	A	L	S	E		L	O	W	L	Y	

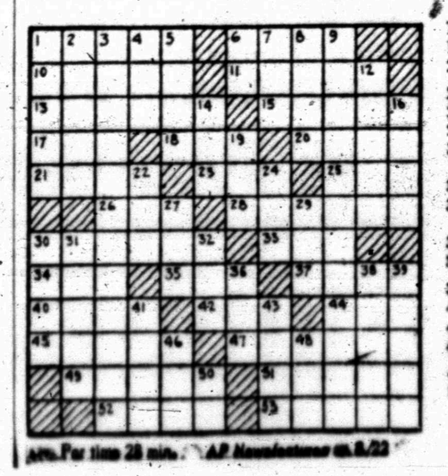

Avg. Par time 28 min. AP Newsfeatures 8/22

MARY WORTH

NANCY

JOE PALOOKA

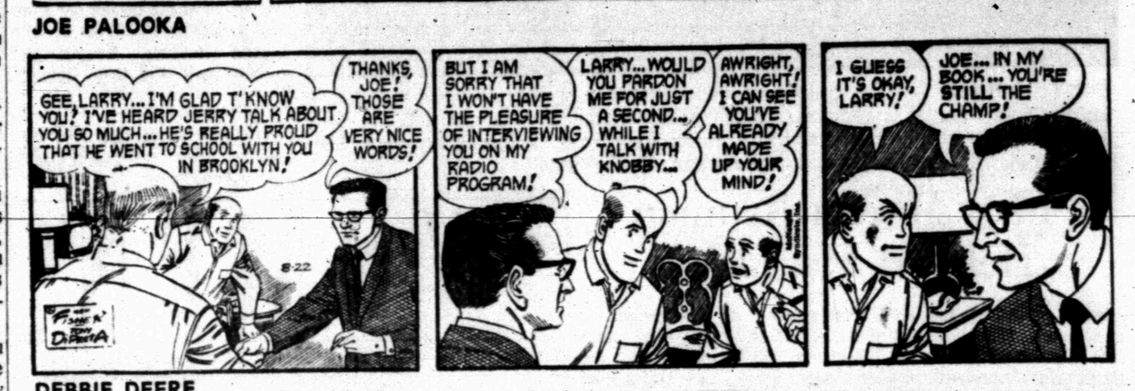

DEBBIE DEERE

REX MORGAN

KERRY DRAKE

WAYOUT

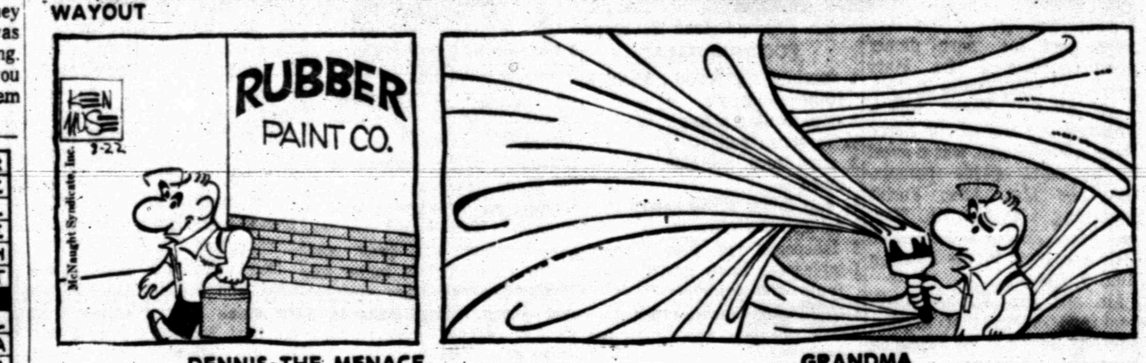

DENNIS THE MENACE

GRANDMA

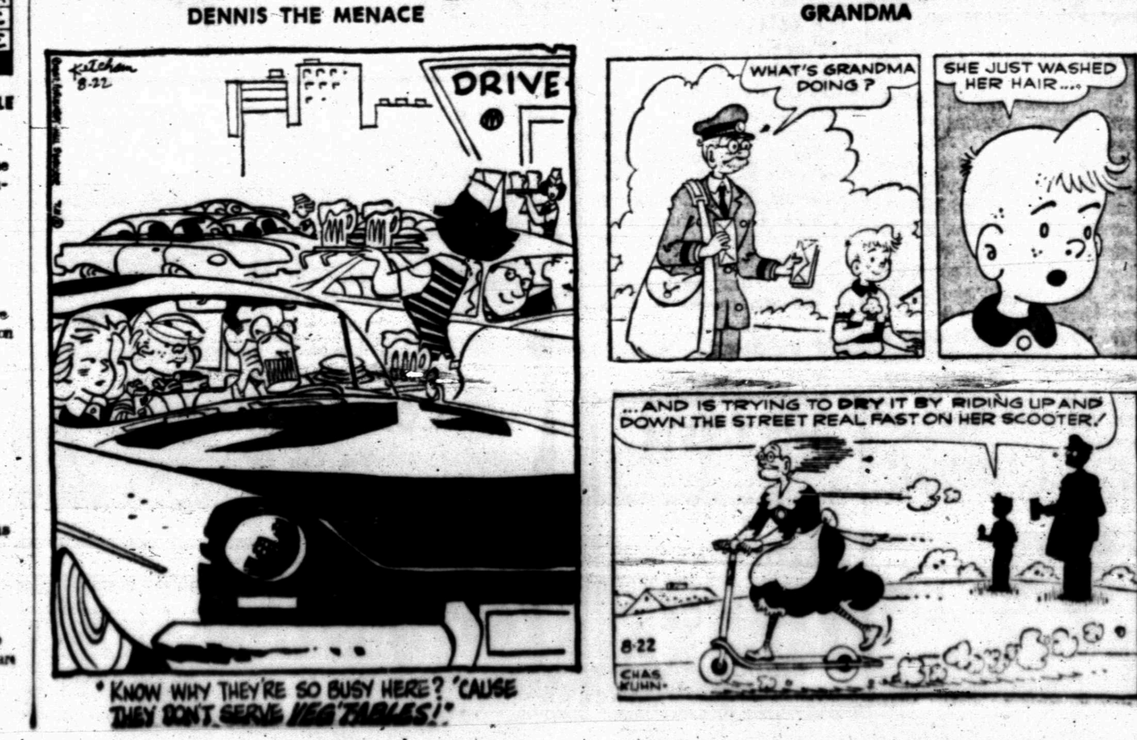

"KNOW WHY THEY'RE SO BUSY HERE? 'CAUSE THEY DON'T SERVE VEG'TABLES!"

SPORTSCUTTLE

Publicity brochures sent to us from several colleges have some nice things to say about ex-Tiger football stars. From the Press Guide book of the University of Texas at Arlington:

BILLY STEWART, 6-1, 184, jr., Snyder — A one-year letterman, Stewart started five games last fall. . . logged about 350 downs, averaged four tackles per game, intercepted two passes, recovered one fumble. . .in on eight tackles vs. Texas Western. . . Came to UTA as end. . . Parents are Mr. and Mrs. Charles S. Stewart, Snyder, and father is retired. . . Birthdate: 10-23-45 in Snyder. . . History major.

JIM MARCUM, 5-11, 175, jr., Snyder — A one-year letterman, Marcum played both rover and halfback last fall and started two games. . . Logged about 325 downs, averaged over three tackles per game, intercepted two passes and recovered three fumbles . . . Was only defensive player to score last fall, returning interception 13 yards vs. ACC. . . In on seven tackles vs. Arkansas State. . . Came to UTA as quarterback. . . Parents are Mr. and Mrs. D. V. Marcum, Dumas, and father is counselor . . . Birthdate: 5-31-46 in Sweetwater. . . Mechanical engineering major.

The Horned Frogs at Fort Worth have three ex-Tigers on their roster, led by 185-pound Junior letterman, Leslie Brown, who currently is pegged for the No. 1 wingback role. Reed Robinson, 6-3, 204, sophomore squadman, is listed as an offensive right tackle. He will be a junior this year. David Holt, 6-0, 200, saw plenty of action as a frosh last season. The roster lists David as a defensive right guard.

Ray Kizer received a half-scholarship at Southwest Texas State in San Marcos last year and was told that it would be made a full scholarship if he made good. He did and it was. After red-shirt duty last season, he's fighting for an opening berth at one of the end positions. Southwest was chosen to win the Lone Star championship in a pre-season poll of sports writers.

Our scouts report that Vernon Clay, another ex-Tiger, figures prominently in the defensive plans at Eastern New Mexico University this season. And Murry Bowden, a standout at linebacker for the Tigers last Fall before he was sidelined with a leg injury, will be a member of the Freshman team at Dartmouth in the Ivy League. Yale also offered Murry a scholarship, we understand.

Several football boys from District 3-AAA are attending college on football scholarships. Phil Russell, who starred as a fullback at Lamesa three years ago, held down the number 1 defensive right end post for Baylor's Bears in spring training and will be hard to dislodge. He saw defensive end duty at New Mexico Military for the past two years.

No less than eight former 3-AAA gridders appear on the roster of the ACC Wildcats: tackle Jerry Jones of Brownfield, guards Joel Foster of Lamesa and Wilmer Williams of Littlefield, linebacker Nevill Manning of Littlefield and Steve Paxton of Lamesa, fullback Joe Harper of Lamesa, wingback Fred Koontz of Littlefield, and defensive back Randy Reed of Sweetwater.

Three Littlefield lads appear in the McMurry Indian camp: linebacker Joe Coffman, defensive halfback Ronald Sitton, and quarterback Gary Tapley (a freshman). Another Indian frosh from this area is Glen Nix, the son of Colorado City Coach Truman Nix, who is president of the High School Football Coaches Association.

Sweetwater's fine linebacker, Robert Rivera, also is an Indian as well as senior tackle Steve Bowman of Gail, Other Injuns from the area are Stanley Moore, Loraine fullback, and Harold Murrell, Jayton tackle.

We could be hearing a lot about these lads this fall.

Howard Helps Pave Boston Pennant Road

By HAL BOCK
Associated Press Sports Writer

Elston Howard has traveled the pennant race road enough times to know all the curves and bends, but young Steve Jones can be forgiven if he isn't quite so familiar with it yet.

Howard, 38, was picked up by pennant hopeful Boston from New York three weeks ago and paid his first dividend Monday night with a ninth inning single that drove in the winning run in the Red Sox' 6-5 vitory over Washington.

And Jones, a young left-hander called up by Chicago from Indianapolis last week, got credit for his first major league victory as the White Sox squeezed into a tie for the American League lead with idle Minnesota by edging New York 4-3.

In the only other American League games played Monday, California dropped Cleveland 6-4 and Baltimore defeated Kansas City 5-2.

In the National League, Houston pounded St. Louis 11-4, Cincinnati blanked San Francisco 2-0, Pittsburgh defeated Chicago 5-1 and Los Angeles shut out Atlanta 2-0.

Howard, who played in nine World Series with the Yankees, was delighted at finally making a contribution to the Red Sox' pennant push. Monday's victory left the third place Sox one game back of Chicago and Minnesota.

Howard was retired the first four times up Monday—twice with men on base. In the ninth, with the winning run on third and one out, Washington Manager Gil Hodges ordered two intentional walks, loading the bases. Then Howard singled to left center.

Chicago's Jores had Howard's sacrifice fly, drove in what old Yankee teammates stymied on one hit and was leading 4-0 when he suddenly ran into trouble in the sixth inning.

Mickey Mantle and Joe Pepitone walked and Bill Robinson singled one run across. Hoyt Wilhelm relieved Jones and yielded a two-run double to Charlies Smith before shutting the door.

It was Wilhelm's 11th save this season. Rocky Colavito slammed a two-run homer for the White Sox and Ron Hansen's sacrifice fly drove in what turned out to be the winning run.

California came from behind to beat Cleveland in a game enlivened by a beanball incident that led to the ejection of Cleveland's Tony Horton.

Horton was struck on the helmet by Angel reliever Jim Coates and started after the pitcher. Both benches emptied as Horton and Coates tangled near the picther's mound.

"I just lost my head," Horton said later. "I wasn't going to go after him, but I lost my head and I had to get him."

Bubba Morton's pinch double sparked a three-run comeback that gave the Angels the victory. Morton's hit tied the scored in the fifth inning and then Jim Fregosi singled him home with Calfornia's go-ahead run.

Fred Whitfield and Larry Brown homered for the Indians.

Baltimore's Robinson boys, Frank and Brooks, each slammed a home run and drove in two runs apiece in the Orioles' victory over the beleaguered Athletics.

Frank cracked his 24th homer in the fourth and then doubled in the tie breaking run in the three-run eighth capped by Brooks' 17th homer.

It was the first game for Kansas City under interim Manager Luke Appling.

Cards Kick Colts, 9-5

ST. LOUIS (AP)—It looks like the St. Louis football Cardinals have found the perfect defense—let the other team score.

St. Louis punter Joe Randall downed the ball in the end zone with less than two minutes to go and gave the Baltimore Colts a two-point safety. The Cardinals held on to beat Baltimore 9-5 in an NFL exhibition game Monday night.

"Charley (St. Louis head coach Charley Winner) told me to get the safety and then punt," Randall said. "I didn't even think of it until Charley said it."

Charley didn't think of it until feld goal kicker Jim Bakken, who won the game with three field goals, came up with the idea.

"Jim came over and suggested it," Winner said. "We thought about it and figured it would take a touchdown to beat us either way, and this way we figured to get better field position."

Gals Eye Golf Prize

CINCINNATI (AP) — Five of six contestants in the Ladies Professional Golf Association World Series of Golf, to be played at Springfield, Ohio, Sept. 2-3, have been determined.

One is Kathy Whitworth, winner of three of the four qualifying tournaments and the leading official money winner on the LPGA 1967 tournament tour.

LPGA headquarters here reported today the other four are Carol Mann, Susie Maxwell, Sandra Haynie and Mickey Wright, running in that order behind Miss Whitworth in official money winnings.

The sxth contestant will be determined during the coming weekend at a $12,500 LPGA tournament at Amarillo, Tex.

The golfing gals will be shooting for a top prize of $10,000 in the World Series. All six contestants will share in the prize money with the last place finisher getting $2,500.

CAMP PERRY, Ohio (AP) — Gary L. Anderson of San Francisco Theological Seminary won the men's small bore rifle title at the National Rifle and Pistol Championships Monday and Capt. Margaret Thompson of Fort Benning, Ga., took the runnerup honors.

TOKYO (AP) — The organizers of the Tokyo World University Games said Monday the Soviet Union has applied for visas for 11 athletes and officials. The Games open next Saturday.

NEWPORT, R.I. (AP) — The America's Cup selection trials were postponed Monday because of fog.

Rich Arnie's Arm Sore

By IRA MILLER

LIGONIER, Pa. (AP) — Arnold Palmer complained today of his first shoulder ailment ever on the eve of the $250,000 Westchester Open — richest in pro golf.

Palmer was undergoing treatment for a muscle spasm in his right shoulder and didn't know how that would affect him in the Westchester, which starts Thursday in Harrison, N.Y.

Any kind of finish in that tournament would recapture for Palmer the PGA tour's one-season, money-winning record.

Palmer's shoulder started hurting Monday in the first round of the Pennsylvania Open on his home course. He was four strokes off the pace.

Palmer didn't want to alibi his score, a four-over par 75, but he spent more time exercising his shoulders than swinging his clubs.

"I might have caught a cold in it, but I'm not sure," he said. "I've never had this kind of trouble before."

The tournament itself at Laurel Valley Golf Club was a lark to Palmer, at least when it started.

First prize in the Pennsylvania Open is $800, compared to $50,000 the winner will receive at Westchester.

Monday's Stars

PITCHING—Bill Singer, Dodgers, stymied Atlanta on four hits and struck out 12 for his sixth straight triumph in blanking the Braves 2-0.

BATTING—Roberto Clemente, Pirates, drove in four runs with a single and his 18th homer, leading Pittsburgh past the Chicago Cubs 5-1.

Giants Send Hank To Bush League

By TOM SALADINO
Associated Press Sports Writer

MOUNT VERNON, N.Y. (AP) — Hank Washington, who received a $40,000 bonus contract from the New York Giants, probably won't even see Yankee Stadium this fall. But someday soon he might be the National Football League's first Negro quarterback.

Washington, a 6-foot-4, 212-pounder from West Texas State, was fourth in the nation last year in total offense and fifth in passing.

With those fine credentials and appearances in two All-Star games—the North-South and Senior Bowl—he figured to be a high draft pick by the pros.

But he was ignored.

"I definitely was disappointed, but really couldn't say why I wasn't picked " Washington said. "Maybe I was the victim of newspaper stories saying how great I was. They exaggerated a bit and possibly scared some of the teams off, thinking my price would be too high."

"But," Washington added, "right after the draft, six or seven teams from both pro leagues contacted me, and just about everyone from Canada."

"I signed with the Giants because I liked the way they talked to me. They were really interested."

New York acquired quarterback Fran Tarkenton from the Minnesota Vikings before the start of pre-season training, and after one week Washington was sent to the Westchester Bulls of the Atlantic Coast Football League. The Bulls are a farm club of the Giants.

Tom Scott, general manager of the Bulls explained, "Washington was sent down here to break him of some bad habits, which every rookie has. He'll also get a chance to play every game. That's the main reason he's here. With the Giants he wouldn't have had the opportunity."

TORONTO (AP) — Bill McGuire of Gary, Ind., took the lead with 156 points Monday as the World Professional High Diving Championships opened.

CALL • SCAT •
MORE TO SEE ON THE CABLE!
No. 6—KLBK—CBS-ABC
No. 5—KCBD—NBC
No. 4—KTVT—Independent
No. 3—WFAA—ABC
No. 2—KERA—EDUC. & KRLD—CBS
FOR THE BEST IN VIEWING
PLUS 3 CHANNELS OF FM MUSIC
DALLAS & FT. WORTH By Micro-Wave
Snyder Community Antenna Television
HI 3-4327

Athletics Stand Behind Statement

By GORDON BEARD
Associated Press Sports Writer

BALTIMORE (AP) — The feud between the Kansas City Athletics and owner Charles O. Finley stood at a silent impasse today as both sides declined comment on a lengthy clubhouse meeting which ended about 1:20 a.m.

For the moment, at least, Finley appeared to hold the upper hand — having fired Manager Alvin Dark, released first baseman Ken Harrelson, suspended pitcher Lew Krausse and fined pitcher Jack Aker.

But Finley's silence after a meeting of almost two hours indicated he may not know his next move in the explosive situation.

Harrelson, given his unconditional release Monday after criticizing Finley, said the controversal Kansas City boss "may have gotten in deeper than he thinks this time."

"Finley made one mistake after another in the last week," Harrelson said. "The biggest one was firing Alvin Dark."

Dark was dismissed at 5:30 a.m. Sunday, following an all-night meeting in a Washington hotel. The meeting was called after the players met Saturday and released a statement which supported Dark and accused Finley of undermining team morale by using an informant to spy on the team.

The Athletics also contended that an incident on an airline trip from Boston to Kansas City, which led to the suspension of Krausse, had been overplayed.

Aker, the team's player representative who was fined $50 for missing curfew last Saturday night, said the Krausse incident was not the start of the rouble but rather had "brought it into the open."

The players' statement which followed, however, has become the focal point of the dispute while the underlying reasons remain hidden.

Prior to Monday night's Baltimore-Kansas City game, the A's held a clubhouse meeting and voted unanimously not to retract the statement which they said had been requested by Finley.

Plush Beach Under Guard

ACAPULCO, Mexico (AP) — Roadblocks were maintained today as soldiers sought to prevent armed persons entering this plush beach resort where 22 have died as result of a clash between copra growers.

Mario Jaime Palacios, agent of the Public Ministry in Acapulco, said that as of midnight Monday 22 had died of gunshot wounds incurred Sunday when growers and harvesters of the cocoanut's fiber product clashed over results of recent elections in the regional copra growers' union.

Palacios said 40 persons wounded in the skirmish still were in hospitals, and 200 were being detained for questioning.

The shootout took place at the unon headquarters, a two-story building in a district of slums and bars lying between the city and its beaches.

Palacios said investigators are still trying to determine responsibility—whether the 1,000 who marched on the hall fired first, or whether the 600 inside loosed the first hail of machine gun fire.

Coast-to-Coast NEWSPAPERS SELL THE MOST!

SPORTS

SONGS of SATISFACTION

O'REAR FURNITURE Co.
COMPLETE HOME FURNISHINGS
"Where Home Begins"
904-26TH • SNYDER
Phone HI 3-4141
TERMS UP TO 36 MONTHS

GOODYEAR

AUGUST SERVICE special!

88¢

EXPERT BRAKE ADJUSTMENT

Our specialists do all this . . . Remove front & rear wheels, adjust brakes, clean & repack front wheel bearings, inspect grease seals, add brake fluid if needed (no extra charge), and test brakes . . . all at this special low price.

Any U.S. auto plus parts. Add $2 if disassembly & reassembly of self adjusting brakes is needed.

BRING YOUR CAR WHERE THE EXPERTS ARE!

2 IN 1 OFFER!

Brake & Alignment Service
Saves wear and tear on your car, which saves you money..
$9.95 Any U.S. auto plus parts. Add $2 ea. for torsion bars, air conditioning. Easy Terms!
Adjust brakes, add fluid, test. Repack front wheel bearings. Align front-end. Rotate tires. Balance both front wheels.

Now... Check this Low Budget Price!

Expert Engine Tune-Up
Get trained specialists, low budget price, plus easy terms
$6.66 Any 6 cyl. U.S. auto plus parts. 8 cyl. U.S. autos $8.88 plus parts. Add $2 ea. for torsion bars, air condition
Clean and space plugs; reset timing & points; adjust carburetor & choke; clean fuel bowl, air filter & battery; check ignition wires, condenser, distributor cap, starter, regulator, generator, fan belt, cylinder comp., battery.

Price Break Special

Small Parts Cabinet
15 Clear Plastic Drawers
$2.39
Keeps small items neat and orderly. Sturdy metal frame. Metal handle lets you tote it safely. Compact & stackable.

26" Starjet Bicycle
Boy's and Girl's models
$32.31 Easy Terms
Has chrome handlebars, crank hanger and wheel rims. Bendix brake. Goodyear tires. Buy now at this low price.

50 ft. Vinalawn Garden Hose
With rust-proof brass couplings
$1.47
Lightweight, 100% vinyl plastic, delivers 7½ gal. of water per minute at average water pressure. Green color.

GOODYEAR SERVICE STORE
1701 25th. St. Snyder, Texas HI 3-9341

FOR FAST ACTION USE THE WANT ADS FOR FAST RESULTS

BUTANE

CALL SCURRY Butane Company HI 3-3721 for prompt gas delivery. Sales and domestic and commercial appliances.

ANNOUNCEMENTS A

SPECIAL NOTICES A-2

LOST BRIGHT carpet colors, restore them with Blue Lustre. Rent electric shampooer $1. Sherwin Williams 3809 Ave. S.

BURGESS PHARMACY, open 8:00 a.m. to 10:00 p.m. except Sundays.

AUTOMOBILES B

AUTOS FOR SALE B-1

CLEAN 1957 twin door Chevrolet 283 engine. See at 2811 Ave. T after 5:00 p.m.

1956 CHEVROLET V-8, Automatic, 4 Door Sedan. $200.00. Call HI 3-7068.

1961 BUICK ELECTRA, air, power, clean. $475.00. Call HI 3-9534, 2300 37th St.

FOR SALE: 1964 Ford ¾ ton Pickup, 66,000 miles, utility body. $875.00. Lone Wolf Electric Cooperative, Inc. Colorado City, Texas 915 RA 8-4232.

FOR SALE: 1961 T-BIRD. $900.00. See at 1806 37th. Call HI 3-5397.

FOR SALE: 1953 Olds. 4 door. Runs good. Air conditioner works. $150.00. 1802 Ave. S.

AUTO ACCESSORIES B-4

YOUR B. F. Goodrich tire dealer — Bill Bowlin at the Texaco Truck Corner, Clairemont Road and 84 Bypass. Nothing down 12 months to pay. Phone HI 3-9239.

SCOOTERS-BIKES B-9

1963 CUSHMAN Super Eagle. Electric starter. Nice. Call HI 3-6271 after 5 p.m.

USE CLASSIFIED ADS!

BUSINESS SERVICES D

$6,000.00 note. Reverts to 1st lien for sale. Snyder property. Secured at 70%. Reasonable offer considered. Agents welcome. N. S. Richie, 2231 Coleman, San Angelo, Texas 949-5776.

BLDG. SPECIALIST D-2

H. H. STEVENSON CONTRACTING CO.
4404 Ave. S
FLOOR SANDING & FINISHING
FLOOR TILE
CABINET TOPPING
CARPENTER WORK
Manufacturers of
DECORATED SCREENS
Metal Screen doors and storm windows
PHONE HI 3-5127

EXTERMINATORS D-6

SPECIAL
ROACHES, TERMITES OR WHAT HAVE YOU.
SHARP'S PEST CONTROL
HI 3-5911
Home Owned & Operated
All Work Guaranteed

HOME CLEANERS D-8

WHY WAIT for carpet to dry? Clean with New Host. Use room. Instantly Hammond Carpet Co. HI 3-6801.

PAINTING-PAPER D-11

PAINTING WANTED, spray, brush or roller. Interior or exterior. All work guaranteed. Free estimates. Call HI 3-6219

PLUMBERS D-13

FOR ALL YOUR PLUMBING NEEDS OR T.V. REPAIR
Day and Night Water Heaters
Call
Otto Parrish Plumbing
HI 3-9543

PROFESSIONAL D-14

FLOOR COVERING
(You don't have to wax it!)
Bathroom floors repaired
Cabinet Tops
McCRARY'S
HI 3-4296

MISCELLANEOUS D-26

AUTHORIZED OLIVETTI-UNDERWOOD AGENCY
A Complete Line Of Manual & Electric Typewriters, Adding Machines and Calculators.
Have a Good Selection of New and Used Portable & Standard
TYPEWRITERS $19.95 up
ADDING MACHINES $25.00 up
STEPHENS PRINTING & OFFICE SUPPLY
2304 42nd St. Ph. HI 3-3403
Bill Stephens—Owner

EMPLOYMENT E

HELP WANTED MALE E-1

NEED MAN who likes to work with boys. Must have high school education. Write box SN-4, Care Snyder News, box 949, Snyder, Texas 79549

WANTED: TIRE Service Man. Six day week. Earned vacation and sick leave. Extra for overtime. Contact Sears, 1931 25th St. Snyder, Texas.

HELP WANTED FEMALE E-2

VACATION PLANS AHEAD
Earn a good income close to home. Friendly, pleasant and profitable work quickly puts $$ in your pockets representing
AVON
Write Box 1174
San Angelo, Texas

NEED EXPERIENCED Hair Dresser. Art Style Beauty Salon, 1915 35th. Call Mantha Landfried, HI 3-6221 or HI 3-5748 nights.

CAR HOPS wanted. Sweet Shop, 2505 Ave. G.

INSTRUCTION F

DALE CARNEGIE COURSE
For Information On Next Course
Write Box 5561
Abilene, Texas

WOMAN'S COLUMN H

CHILD CARE H-3

KIDDIES COTTAGE
Going on a trip or just shopping, bring your kiddos to Kiddies Cottage. By the day, night or week. For more information call HI 3-3118.

MISCELLANEOUS H-7

IRONING AND baby sitting wanted. Call HI 3-4298, 2901 Ave. G.

USE CLASSIFIED ADS
PHONE HI 3-5486

FARMER'S EXCHANGE J

LIVESTOCK J-3

FOR SALE: One good white face bull, about 18 months old. Phone HI 3-9827.

WANTED TO BUY: Pigs and pig shoats. Call HI 3-6244 or HI 3-3731.

FOR SALE, two registered Hampshire bred sows. Call HI 3-6408.

SOWS AND pigs for sale. Call HI 3-7339.

MISCELLANEOUS J-6

CUSTOM PLOWING
ONE-WAYING
MOLD BOARDING
CHISELING
Call HI 3-6529

MERCHANDISE K

BUILDING MATERIAL K-1

MARY CARTER PAINT STORE

Interior Or Exterior Latex 2 gal.	$4.98
Interior or Exterior Spar Varnish 2 gal.	$6.98
Klean Cutter Paint Remover, gal.	$2.49
High Gloss Exterior Latex, 2 gal.	$9.98
Exterior Oil Base Enamelized, 2 gal.	$8.98
Porch & Deck Enamel, 2 gal.	$8.98

MERLE NEWTON REALTY
3311 Big Spring Hwy. HI 3-6928

HOUSEHOLD GOODS K-4

FREIGHT DAMAGED
Scratched In Shipment
5 New Zig Zags
$30 Cash or $5 per month
Makes buttonholes, sews on buttons and much more. If interested write Box B-5 in care of Snyder Daily News for free demonstration.

REPOSSESSED
66 SINGER ZIG ZAG
Makes buttonholes, fancy stitches all without attachments. $39.95 or $5.00 mo. Guaranteed. Write Box C-1 c/o Snyder Daily News.

ELECTROLUX
Sales Service
Supplies
Don Adams 216 31st
HI 3-3747

TO BUY, SELL OR TRADE DIAL HI 3-5486

MERCHANDISE K

HOUSEHOLD GOODS K-4

WRIGHT COOLERS
All Kinds Of Air Conditioner Accessories
McDOW'S HOME APPLIANCE
1910 37th St. Pho. HI 3-4111

SEWING MACHINES brand new. Does everything. $39.95. Home service. Allen Sewing Center, 1712 25th St. HI 3-4812

MUSICAL INSTRUMENTS K-5

I Am Prepared To Care For Your Needs For
PIANO TUNING
Ralph J. Wesson
HI 3-7488
Satisfaction Guaranteed

SPORTING GOODS K-8

TWELVE FOOT sport boat. Sell cheap or trade for fishing boat. See at Webbs Welding Shop on Sweetwater Hwy.

WEARING APPAREL K-10

KNAPP SHOES
H. E. AYLOR
HI 3-9644
FOR CUSHIONED COMFORT

MISCELLANEOUS K-11

THE PROVEN carpet cleaner Blue Lustre is easy on the budget. Restores forgotten colors. Rent electric shampooer $1. Clark Lumber Co.

FOR ADULT couples who like to dance call HI 3-5627 to get on Katherine Ryan Dance invitation list. Good bands.

THE EXCHANGE
Farms, ranches, and houses.

John Schattel, Hermleigh, has for sale a John Deere Drag type planter, 2 row for $150.00. Also a 560 Farmall and equipment for $3,500.00 if no answer call Billy Joe Clifton, RI 6-3792.

See J. B. Early, Jr. your wholesale and retail dealer for Gates tires, unconditionally guaranteed.

Tom Davidson, HI 3-3598, has a 4 row IHC cultivator for M. Farmall for sale. Also a pump jack with Fairbanks-Morris gasoline motor.

FORREST W. BEAVERS
Realtor, Insurance & Loans
103 Brownfield Bldg.
Phone HI 3-9472

WANTED TO BUY K-14

WANT TO Buy, used furniture, bicycles, dishes. "Only Store in Town". 1803 24th.

RENTALS L

FURNISHED APTS. L-3

ATTRACTIVE APARTMENT, close to town, washateria, church. Ideal for working people. 1608 27th

Two Room and three-room furnished apartments. Also two bedroom apartments with or without T. V. Jack & Jack Realty, HI 3-3452 or HI 3-3566.

TWO BEDROOM furnished apartment, 1901 Coleman, downstairs, $70.00 month, bills paid. Call Pope at HI 3-6331 or HI 3-7166 after 6 p.m.

TWO BEDROOM, air-conditioned, carpeted, SCAT available. Call HI 3-3714 or HI 3-4462.

ENGLAND APARTMENTS
3 and 4 room, furnished or unfurnished. TV cable, all bills paid.
Call
B. E. Griggs — HI 3-5494
Bud England — HI 3-6150

UNFURNISHED APTS. L-4

VERY NICE two bedroom brick apartment. $115.00 mo. bills paid. Call HI 3-4718.

FURNISHED HOUSES L-5

TWO BEDROOM, central heat and air. Plumbed for washer. 2212 W. 27th. Inquire 2210 W. 27th. HI 3-5295.

UNFURNISHED HOUSES L-6

THREE BEDROOM, 2013 40th. Call Colorado City, RA 8-3767.

TWO BEDROOM, 710 30th. Call HI 3-4586.

TWO BEDROOM, fenced back yard, air conditioned, plumbed for washer, garage, panel ray heat. Call HI 3-6418 or HI 3-6123.

TWO BEDROOM, 407 29th. Call HI 3-6794 mornings or inquire 3213 42nd.

TWO THREE bedroom houses for rent. 3003 41st and 2207 40th. Call HI 3-4718.

HOUSE FOR rent or sale in Hermleigh. Two bedroom, plumbed, wired 220. Call MO 3-2434.

THREE BEDROOM, central heat, washer connection, fenced yard. Apply at Roe's Furniture & Appliance.

FOR RENT: 2 bedroom home near high school. Call HI 3-6426 or HI 3-9001.

FOR RENT: Two bedroom home. Six miles out on Lamesa highway. Call HI 3-6000.

FOR RENT: Unfurnished. 219 36th. HI 3-7160.

MISC. FOR RENT L-7

FURNISHED OR UNFURNISHED apartments for rent. Newly refinished. Phone HI 3-3849 or HI 3-3431.

REAL ESTATE M

HOUSES FOR SALE M-2

1. W. 3600 Irving. About $89.00 mo.
2. S.E. 3103 Hill Ave. No down payment.
3. 2309 Ave. M Small down & $55.00 mo.
4. Up. A. land 5 rooms and well water $3,500.

"See Any Broker" means us too, call us.

ROSWELL RIGSBY
R. W. Webb Real Estate
200 E. Highway Ph. HI 3-9278

SMALL TWO bedroom house. New roof. On a 50 x 70 lot. 2206 29th St. Call HI 3-4876.

REAL ESTATE M

HOUSES FOR SALE M-2

1. Small equities, assume loan, low monthly payments . . . 2218 Sunset . . . 3730 Austin . . . 2310 42nd.
2. 2349 Sunset . . . 2 bedroom & den . . . central heat & air . . . new loan.
3. Brick two bedroom & den on 42nd St., fenced back yard with patio . . . new loan.
4. 41st St., 3 bedroom, 2 bath, large living room with wood burning fireplace . . . equity buy & assume loan.
5. 2307 40th St. . . . 4 bedroom, large kitchen & living room . . . equity buy & assume loan.

TEAL REAL ESTATE
Building Contractor
4201½ Ave. S
Office HI 3-4133
Night: Dillard Teal HI 3-4133
Laura Heath HI 3-4128

SOUTHWEST . . . owner being transferred . . . equity buy . . . 3742 Avondale . . . carpet . . . some built ins . . . excellent location.

SOUTHWEST . . . four bedrooms . . . two baths . . . payments $94.00 monthly . . . close to all schools . . . also has den, carpet, and some built ins.

WEST . . . brcik home . . . 2801 Ave. T . . . also has apt. in back . . . 100% loan . . . closing costs only.

SOUTHWEST . . . 3720 Austin Ave. . . . three bedrooms . . . close to all schools . . . reasonable price . . . can be totally financed.

EAST . . . being refinished . . . three bedrooms . . . no down payment . . . $60.00 monthly . . . 213 36th Place.

NORTHEAST . . . being refinished . . . no down payment . . . $43.00 monthly payments . . . 314 20th Street.

EAST . . . new listing . . . den with fireplace . . . large utility room . . . can be totally financed . . . total price $13,900.00

STEVENSON REAL ESTATE
South Side Of Square
Business Phone: HI 3-5612
Night & Weekends — HI 3-5612

WEST
Three Bedroom, 2 Baths
Water Well, Fenced
Call HI 3-5785

REAL ESTATE M

HOUSES FOR SALE M-2

BY OWNER, four bedroom, two bath, 1700 sq. ft. living space. 2901 38th. Call HI 3-2561.

THREE BEDROOM brick home. Short loan. Large lot. Call HI 3-9747 for appointement.

BY OWNER, three bedroom, central air and heat. Carpet, wired 220. Fenced yard. 2308 42nd. Call HI 3-6143.

FOR SALE: House to be moved. 3 bedrooms, 1 and ½ baths. $2480. 311 29th St. HI 3-6818 or HI 3-6979.

EAST SCHOOL AREA . . . THREE BEDROOM . . . PAINTED INSIDE AND OUT . . . NOTHING DOWN, $61 month.

314 20th . . . real nice, . . . $45 month.

BARGAINS GALORE ON ALL OF THESE HOUSES LOCATED AT—3102 39th . . . $61 mo. 3109 40th 4 bedroom $74 mo. . . . 3002 38th 3 bedroom, 2 bath, $82 mo.

NEW LISTING . . . Real good mix farm land, Good Allotment, all mineral, half royalty, $225 Acre.

West Snyder—Good Level Lots, $500 Each. These lots are good investment for the present or future.

BRIGHT'S REAL ESTATE
Northwest Corner Of Square
Ph. HI 3-6137 Day or Night

BUYING OR SELLING YOUR HOME?
COMPLETE REAL ESTATE SERVICE

BARGAIN, Older 4 Bedroom home. Close to all schools. Furniture goes with house. Financing can be arranged to person with good credit. Address 1010 26th Street.

WEST extra large rooms in this 2 bedroom. Clean, neat, very liveable. Ideal location. Take up payments of $78 a month. Pay only prepaid items. Address: 3730 Ave. U.

WEIGHING VALUES? Charming 2 bedroom. Will paint, carpet, and fix up for right party. Pretty yard, fenced back, brand new storage building on concrete foundation. New loan - About $65 a month. Address: 2426 Sunset.

CHECK THIS FOR VALUE! Three bedrooms, 2 baths, all large rooms, plenty storage. Will fix up - New loan! About 1500 sq. ft. floor space. Address: 2110 40th Street.

NEW HOUSE under construction on wide El Paso. TOTAL ELECTRIC, every luxury item.

CHOICE LOTS, let us build for you. Your plans or ours.

BROWNING REALTY
1906 26th Street
Phone HI 3-6306 Night HI 3-3158

REAL ESTATE M

HOUSES FOR SALE M-2

BUYINGS OR SELLING?

Section of land in Fisher Co. 480 acres in cult., good allotments. $130. per acre. 580 acre fracts, close in.

2 good 3 bedroom houses outside city limits.

5 sections in Borden County. Extra nice.

Several good cabins on Lake Thomas, good locations and water.

Two good equity buys on East Side. Low equity low payments.

Nice 3 bedroom on 40th St.

FORREST W. BEAVERS
Realtor, Insurance & Loans
103 Brownfield Bldg.
Phone HI 3-9472
Virginia Eime HI 3-3713
Forrest Beavers HI 3-4467

608 34th—Large 3 bdrm., fence, carpet, PARTLY FURNISHED, total financed.

3000 38th, Clean 2 bdrm., carpet, $250 down, pmts. $57 or will rent.

4010 Austin, Spacious 3 bdrm., $350 Dwn., assume loan pmts. $84.

3010 38th, 3 bdrm., 2 bath, refinished, pmts. $67.

RENT—2202 41st Street.

3204 Hill, nice 3 bdrm., carpeted, $9500.

3726 Avenue U, 3 bdrm., $8000.00.

Rent—112 Ash—$45 month.

3802 Highland, sell or rent.

—WE BUY EQUITIES—

MERLE NEWTON REALTY
3311 Big Spring Hwy. HI 3-6928
NIGHT Phone HI 3-6928

1. Brick 3 bedrooms 2 baths, den and kitchen comb. Double garage. Equity reduced from $2500 to $1200 and assume loan of $11,300. Mo. payments $112.00.

2. North West large old home on 200' x 150' lot, at edge of town, good water well, chicken house, barn, garden spot and fenced. $6500.00.

3. Older 3 bedroom, double garage and 2 apartments. $3500.00 cash.

4. Large ol[illegible] bedroom and good 2 bedroom ho[illegible] all for $3500.00 cash.

5. 3726—Ave. U. 3 bedrooms, small down payment, pr. $8000.00

6. 3204—Hill, small down payment. $9500.

7. Large 2 bedroom, 401—34th. No down payment, $7250.00.

8. Nice 2 bedroom, 312—33rd, no down payment. $6900.00.

9. 3008—Ave. E. No down payment and 3 bedrooms. $8250.00.

We have business and resdential rentals and insurance.

JACK & JACK REALTY
611 East Hwy. Ph. HI 3-3452
Night HI 3-3566
Freddy York HI 3-6723

REAL ESTATE M

FARMS-RANCHES M-6

A FARM YOU WILL LIKE TO OWN

320 Acres 5 Miles West, 77 acres cotton, 110 acres grain, all equipment goes, tractor, stripper, plows, etc. Government payments $3525, Oil payments $1320. One oil well on the place, going to drill three more, good pasture, good fences. Good liveable 2 Bedroom home, Barns, sheds, etc. Good windmill water, Irrigation water available. This is a good stock and farm combination. Call to see it today.

MERLE NEWTON REALTY
3311 Big Spring Highway
Day Or Night Ph. HI 3-6928

FARMS-RANCHES M-6

FOR SALE: 2218 acres northwest Fisher county. 340 acres cultivation. $75.00 per acre. Owner will finance. Write Mrs. J. B. Dunigan, 1701 Sylvan, Abilene, Texas.

LAKE PROPERTIES M-9

LAKE BROWNWOOD

Take up payments on lot at Lake Brownwood. Balance due $392.00 at $14.00 mo. See Garry Lucker at Shamrock Shores, Lake Brownwood, Phone 784-3222.

WE BUY EXTRA CLEAN USED CARS
DENSON'S USED CARS

1958 A-110 INTERNATIONAL	$ 495
1955 DODGE D-100 ½ ton	$1195
1962 INTERNATIONAL C-110 pickup, 4 sp. V-8	$ 825
1961 GMC V-6 4 Speed	$ 550
1960 B-100 V-8 INTERNATIONAL	$ 395
FARMALL 560, LP New Short Block	$3250
1962 INTERNATIONAL C-100 ½ Ton Pickup	$ 795
1963 SCOUT 4x4 Pickup, Front end winch, Front tow bar	$ 995

SNYDER TRUCK & TRACTOR CO.
E. Highway Ph. HI 3-9346

TV SCHEDULES

KERA & KRLD—Dallas Scat 2

KERA & KRLD—Mon. Thru Fri. Daytime

6:30 S. Semester	12:00 Noon news
7:00 News	12:30 Worlds Turns
7:05 CBS News	1:00 Password
7:30 Timetable	2:00 Fri' Giant
8:00 C. Kangaroo	2:15 Poindexter
9:00 Candid Cam.	2:30 Ed. Feature
9:30 B. Hillbillies	3:00 Ed. Feature
10:00 A. Mayberry	4:00 Ed. Feature
10:30 D. VanDyke	5:00 What's New
11:00 Love Life	5:30 Poindexter
11:30 Search Tom'	6:00 Ed. Feature
11:45 Guid' Light	6:30 What's News

KERA & KRLD Tues. Eve

7:00 Film ' week	9:00 CBS News
7:30 Sea Above	10:00 News
8:00 Pro' Space	10:30 Merv Griffin
8:30 Conversation	12:00 Playhouse

KERA & KRLD Wed. Eve

7:00 Folk Guitar	10:00 News
7:30 Musicians	10:30 Merv Griffin
8:00 Victorians	12:00 Playhouse
9:00 Bach & Sons	

KTXS SWEETWATER Ch. 12

KTXS—Mon. Thru Fri. Daytime

6:00 Sun. semes.	12:00 News
6:30 Popeye	12:15 Farm facts
6:45 Cartoon	12:25 Weather
7:10 Farm News	12:30 World Turns
7:30 Morn. News	1:00 Password
7:55 How Come	1:30 Houseparty
8:00 c. kangaroo	2:00 Gen.Hospital
9:00 C. Camera	2:30 Edge of Night
9:30 Hillbillies	3:00 Secret storm
10:00 Andy	3:30 Fugitive
10:30 Van Dyke	4:30 H'wood
11:00 Love of Life	4:55 Child Doc
11:25 News	5:00 TBA
11:30 S. Tomorrow	5:30 W. Cronkite
11:45 guiding light	6:00 News

KTXS—Tuesday Evening

5:00 Bugs bunny	9:30 Felony Sqd.
6:30 Daktari	10:00 News. w'thr
7:30 Spotlight	10:30 Avengers
8:30 Petti' Junc.	11:30 Riverboat
9:00 Rat Patrol	

KTXS—Wednesday Evening

5:00 Batman	9:00 Bewitched
6:30 Lost space	9:30 Love rooftop
7:30 B. Hillbillies	10:00 News
8:00 Green Acres	10:30 Wild West
8:30 Gomer Pyle	11:30 Cimarron C.

KWAB BIG SPRING Channel 4

KWAB—Mon. thru Fri. Daytime

5:55 Sign on	12:10 Bulletin b'rd
6:00 Sunrise sm.	12:25 Weather
6:30 Popeye	12:30 world turns
6:45 Cartoon cir'	1:00 Password
7:10 farm ranch ne'	1:30 Houseparty
8:00 C.Kangaroo	2:00 Gen. Hosp.
9:00 Candid cam'	2:30 Edge 'night
9:30 Hillbillies	3:00 Secret storm
10:00 Andy M'berry	3:30 Fugitive
10:30 Van Dyke	4:30 Hollywood
11:00 Love Life	4:55 Chil. Doc
11:25 News	5:00 TBA
11:30 Search tomor	5:30 News
12:00 National new	

KWAB—Tuesday Evening

5:00 Bugs bunny	9:00 Rat Patrol
5:30 News	9:30 Felony Sqd.
6:00 Local news	10:00 news w'rth spt
6:10 here there	10:30 Avengers
6:30 Daktari	11:30 Riverboat
7:30 Spotlight	12:30 Sign off
8:30 Petti' Junc.	

KWAB—Wednesday Evening

5:00 Batman	8:30 Gomer Pyle
5:30 CBS News	9:00 Bewitched
6:00 Local News	9:30 Love rooftop
6:15 Here n there	10:00 News
6:30 Lost space	10:30 Wild West
7:30 B. Hillbillies	11:30 Cimarron C.
8:00 Green Acres	

KCBD LUBBOCK Ch. 11—Scat 5

KCBD—Mon. Thru Fri. Daytime

7:00 News	12:15 Closeup
7:05 Farm news	12:30 Make a deal
7:25 Weather	12:55 News
7:30 Today	1:00 Days of lives
8:25 News	1:30 Doctors
8:30 Today	2:00 Another w'ld
9:00 Buckaroo	2:30 Don't say
9:25 News	3:00 Match game
9:30 Con'tration	3:25 News
10:00 Pat Boone	3:30 Sweepstakes
10:30 Hol. squares	4:00 Donna Reed
11:00 Jeopardy	4:30 Lone R'ger
11:30 Eye guess	5:00 Beaver
11:55 News	5:30 Hunt.-Brink
12:00 Report	6:00 Report

KCBD—Tuesday Evening

6:30 Girl Uncle	10:00 Report
7:30 Oc' Wife	10:30 Tonight
8:00 Movie	

KCBD—Wednesday Evening

6:30 Virginian	10:00 Report
8:00 Bob Hope	10:30 Tonight
9:00 I Spy	

KLBK LUBBOCK Ch. 13—Scat 6

KLBK—Mon. Thru Fri. Daytime

5:55 Sign On	11:45 Guiding light
6:00 Sun. Sem	12:00 News
6:30 Popeye	12:05 Local news
6:45 Farm news	12:15 Farm news
7:05 News	12:25 Weather
7:30 Morn. show	12:30 World turns
8:00 C Kangaroo	1:00 Password
9:00 C. Camera	1:30 Houseparty
9:30 Hillbillies	2:00 Hospital
10:00 Andy	2:30 Edge of nite
10:30 Van Dyke	3:00 Secret storm
11:00 Love of life	3:30 Matinee
11:25 News	5:00 Rifleman
11:30 S'ch. tomrw	5:30 News

KLBK—Tuesday Evening

6:30 Daktari	10:00 News w'thr
7:30 Sportlight	10:30 Avengers
8:30 Petti' Junc.	11:30 Riverboat
9:00 Picking time	12:30 Sign off
9:30 Felony Sqd.	

KLBK—Wednesday Evening

6:30 Lost space	9:30 Love rooftop
7:30 B. Hillbillies	10:30 Wild West
8:00 Green Acres	11:30 Cimarron
8:30 Gomer Pyle	12:30 Sign off
9:00 Bewitched	

KMID MIDLAND Channel 2

KMID—Mon. thru Fri. Daytime

7:00 Today	1:00 Days of lives
9:00 Bat Master'	1:30 The doctors
9:30 Concentration	2:00 Nother world
10:00 Personalit	2:30 Don't say
10:30 H'w'd square	3:00 Match game
11:00 Jeopardy	3:25 News
11:30 Eye Guess	3:30 K. Karnival
11:55 News	5:00 Beaver
12:00 Divorce court	5:30 Hunt-Brink
12:30 Make deal	6:00 News
12:55 News	

KMID—Tuesday Evening

6:30 Some' Special'	10:00 News w'thr
7:30 Oc' Wife	10:30 Tonight
8:00 Movie	

KMID—Wednesday Evening

6:30 Virginian	10:00 News w'thr
8:00 Bob Hope	10:30 Tonight
9:00 I Spy	

KTVT FT. WORTH Scat 4

KTVT—Mon. Thru Fri. Daytime

6:45 Meditations	1:00 H. Showcase
6:50 News	2:30 Carnival
7:00 Theatre	3:00 Cartoon
8:30 Romp' room	3:30 Popeye
9:00 J. Lanne	4:00 Theatre
9:30 Dec. Bride	4:30 Eight Man
10:00 Startime	5:00 Cartoons
11:30 J. Hallmark	5:30 Cisco Kid
11:40 News, w'thr	6:00 Restless gun
12:00 Film	6:30 Westerners
12:30 Peter Gunn	

KTVT—Tuesday Evening

7:30 Baseball	11:00 Movie
10:00 News, w'thr	12:00 News, w'thr
10:15 Movie	12:10 Meditations

KTVT—Wednesday Evening

6:30 Westerner	10:15 Movie Con't.
7:30 Twilight	11:00 Movie
8:30 Honey West	12:30 News
9:00 Movie	

KRBC ABILENE Ch. 9

KRBC—Mon. Thru Fri. Daytime

7:00 Today	12:30 Make deal
7:25 Harry Holt	12:55 News
7:30 Today	1:00 Day of lives
8:25 Devotions	1:30 Doctors
8:30 Today	2:00 An. world
9:00 Judgement	2:30 Don't say
9:25 News	3:00 Match game
9:30 Con'tration	3:25 NBC News
10:00 Personality	3:30 I in Million
10:30 H'wd squares	4:00 Talking
11:00 Jeopardy	4:30 Newlywed G.
11:30 Eye Guess	5:00 Date game
11:55 News	5:30 H B report
12:00 News w'thr	6:00 News w'thr
12:15 Peo board	

KRBC—Tuesday Evening

6:30 Girl Uncle	10:20 Comment
7:30 On Farm	10:40 Tonight
8:00 Movies	

KRBC—Wednesday Evening

6:30 Virginian	10:00 news w'thr
8:00 Bob Hope	10:30 Tonight
9:00 I Spy	

WFAA DALLAS Scat 2

WFAA—Mon. Thru Fri. Daytime

6:00 Operation lift	1:30 Dream' girl
6:30 Murray Cox	2:00 Gen. Hospi
6:55 News	2:30 Dark Shad
7:00 Peppermint	3:00 Dating game
8:25 Movie	3:30 Dateline HW
10:00 Sweepstakes	3:55 Chird' Dr.
10:30 Fam' Game	4:00 Backstage
11:00 Ev'body talk	4:30 Sump'n else
11:30 D. Reent	5:30 News
12:00 Fugitive	5:55 Direction
1:00 Newlywed	6:00 News. w'ther

WFAA—Tuesday Evening

6:30 Combat	10:55 Weather
7:30 Invaders	12:10 Laurel-H'dy
8:30 Payton Place	12:30 Dr. Ho, call
9:00 Fugitive	1:05 FBI
10:00 News, w'thr	1:06 Prayer
10:10 Joey Bishop	

WFAA—Wednesday Evening

6:30 Batman	12:10 Laurel-Hardy
7:00 Movie	12:30 House Call
10:00 News w'thr	12:35 FBI
10:10 Joey Bishop	12:36 Prayer
11:15 Weather	

CLEAN SWEEP SALE

'66 MUSTANG, 2 Door Hardtop, 6 Cyl., Radio & Heater $1895

'65 L.T.D. 4 Door Hardtop, V-8, Cruise-O-Matic, Power Steering & Brakes, Factory Air, Power Windows & Seats, Speed Control, Radio & Heater, Vinyl Roof. $2295

'65 FAIRLANE 500, 4 Door, Radio & Heater, Automatic Trans., 6 Cyl $1495

'63 FORD COUNTRY SEDAN, V-8, Power Steering & Brakes, Air Conditioned, Radio & Heater, Cruise-O-Matic Transmission $1395

'63 GALAXIE 500 4 Door Sedan, V-8, Automatic Transmission, Radio & Heater, One Owner, Low Mileage $1195

'62 FORD GALAXIE, 4 Door, V-8, Auto., Radio & Heater $695

— PICKUPS —

'66 FORD F-11, 6 Cyl., Radio & Heater, 16,000 Actual Miles. $1595

'65 CHEVROLET, Long Wheel Base, Custom Cab, Radio & Heater, V-8 ..... $1395

'64 FORD F-100 V-8, Radio And Heater $1195

'57 CHEVROLET 2 Ton Truck $795

All '67 Demos & New Units To Go!

WILSON MOTORS
"Your Transportation Headquarters"
East Highway Phone HI 3-6351

PREACHERS, HIPPIES MUST SIGN

Pedestrianway Is Regulated

By PEGGY SIMPSON

DALLAS, Tex. (AP) — Two low-key sidewalk preachers and a dozen self-conscious teeny boppers were the only attractions Monday when an ordinance regulating Stone Place activities took effect.

It's now illegal to preach, politic, or attract a crowd with "unusual acts of exhibitions" at the tiny downtown plaza without first getting a city permit.

The preachers signed up for the allotted two hours daily for a week but it was obvious their hearts weren't in it.

Their unofficial leader, evangelist Lester Griffith, said he'd been preaching for 16 years on Dallas streets and he wasn't about to get a permit now. Besides, he told a reporter, he was moving to Houston this week to start his own church.

"I've been asking the Lord what to do about this ordinance," Griffith said. "And then I heard about this job at an Assembly of God church in Houston and I said — that's it. That's a sign I should move on."

The city yielded to pressure from store owners around the popular pedestrianway in passing the ordinance. The businessmen said the hippies and arm-waving, Bible reading preachers were bad for business.

The American Civil Liberties Union strongly protested passage of the ordinance, saying it inhibited free speech and assembly.

Only one person may sign up for each two-hour space between 7 a.m. and 7 p.m. daily except Sundays and holidays. The crowded two hours around noon aren't available for permits. The police issue permits on a first-come, first serve basis.

"We haven't heard from the hippies," said Capt. J. M. Souter of the police patrol division. Just the fact that they're down there enjoying themselves — long hair and necklaces and all — doesn't make them violate the ordinance."

The only hippies in the 40-foot-wide, block-long pedestrianway Monday were teen-agers trying hard to appear nonchalant as they imitated a West Coast love-in.

It resembled more a giggly hug-in. Girls were barefoot, had long hair and mournful expressions — soulful, they called it — and boys too young to grow beards contributed atmosphere with scruffy sweat shirts and necklaces of junk-yard pendants.

Trying to avoid both the preachers and the teeny-boppers were peace movement college students, passing out copies of their Vietnam summer national newspaper.

Harlingen Boy In GOP Camp

AUSTIN (AP) — Jimmy Garcia, 18, a past vice president of the Harlingen Teen-age Republicans, has left for a week at the CampWest in Phoenix, Ariz., state GOP headquarters said Monday.

Garcia replaced Art Ramirez, 19, of McAllen, who previously was announced as the Texas participant in the political camp. The GOP said Ramirez was unable to reschedule school examinations this week.

Garcia is the son of Mr. and Mrs. S. C. Garcia, Harlingen.

The camp, featuring talks by elected officials and study of campaign organization techniques, is one of five workshops this summer for Young Republicans.

L. J. Ivey, Pioneer In Cotton, Dies

PECOS, Tex. (AP) — Louis J. Ivey, a pioneer cotton grower and former Texas legislator, died Monday after a long illness. He was 83.

Ivey was one of the first large scale cotton growers in California's Imperial Valley. Two of the bales of his cotton were exhibited at the San Francisco World's Fair in 1915, labeled the "father and son" bales.

He was born near Austin and moved to California in 1911 with his family.

In 1915 Ivey moved to El Paso and established a farm at Tornillo to the south. He was credited with saving Texas cotton farmers millions of dollars from pink bollworm infestation through a successful drive that brought state control to fumigating cotton bales.

He served in the Texas Legislature from 1949 to 1950 and once was a member of the El Paso County Commissioners Court.

Ivey moved to Pecos some 50 years ago.

Rosary will be read at 8 p.m. Wednesday at Kaster-Maxon Funeral Home in El Paso. Mass will be at 10 a.m. Thursday at Lady of the Valley Church in Ysleta, with burial in Ysleta's Mount Carmel Cemetery.

AFFECTIONATE PET — Connie Moffett, 3400 Irving, cuddles her pet coon. She presented the animal to the Big Spring Zoo this morning before she and other members of the family grew too attached to it.

Cuddly Coon Is Headed For Zoo

Connie Moffett, 11-year-old daughter of Mr. and Mrs. Leland Moffett, 3400 Irving, parted with her pet raccoon this morning. She gave the affectionate little animal to the zoo in Big Spring.

Connie, her parents and sisters — Kathy and Renae — call the pet "Coonie."

"We didn't want to give it a name," explained Mrs. Moffett, "for we didn't want to get too attached to it."

Coonie is an unorthodox coon. She has grown quite fond of the Moffetts and allows Connie to hold her in her arms and feed her milk from a bottle and nipple just like a baby.

The animal was given to Connie by her grandfather. He caught it on his farm about a month ago, and it is between two and three months of age.

Although she's affectionate, Coonie growls when she's hungry and snaps at anyone who trys to take her food away. She likes to eat meat and fruit.

The Moffetts also have a pet dog, Mitzi, but Mitzi is jealous of Coonie and refuses to play with her. Blithely unconcerned about Mitzi's churlish behavior, Connie plays with the dog across the street.

"She likes to wrestle with the neighbor's dog," declared Mrs. Moffett.

Over the years the Moffetts have had several pets — rabbits, hamsters and guinea pigs.

"You name it and we've had it," laughed Mrs. Moffett. Once they had a pet skunk which they presented to the Arlington Zoo.

Mitzi may be glad to see Coonie go, but Connie and other members of her family have grown so attached to the affectionate coon that they feel they'd better make a clean break now.

Hearing On Suit To Halt Merger

BENJAMIN, Tex. (AP)—Dist. Judge Lewis M. Williams of Knox City, Tex., has scheduled an Aug. 30 hearing on a plea by Harjean Co., of Nebraska for a court order stopping the merger of Kern County Land Co. of California with Tenneco, Inc., of Houston.

A similar suit filed this month in Midland, Tex., was dismissed.

Barnes Says Tax Bill To Be Lower

WICHITA FALLS, Tex. (AP) —Texas House Speaker Ben Barnes says the new state tax bill will be lower than $100 million.

Speaking before the downtown Kiwanis Club, Barnes said some estimates of the bill have run as high as $200 million but that the 60th Texas legislature budget leaders are preparing a bill far lower.

During the regular session of the 60th legislature it was estimated the bill package would be $170 to $180 million.

However, Barnes said, new figures have caused the tax Research League to bring the total closer to $100 million. He said he believes "it will be lower than that."

Jayne Left An Argument

LOS ANGELES (AP)—A lawyer who once represented the late actress Jayne Mansfield says that her second husband, Mickey Hargitay, received $10,000 and two parcels of land as a settlement when they parted in 1964.

Richard Meyer, testifying at a hearing Monday to choose an administrator of Miss Mansfield's estate, also said the actress had filed to have her Mexican divorce from Hargitay legalized in California.

Hargitay claims the divorce was never legal and that he is rightful administrator of the estate.

Miss Mansfield's third husband, Matt Cimber, has filed to be named administrator. Cimber's lawyer says Hargitay's property settlement was an acknowledgement of the validity of the divorce.

Miss Mansfield died in an auto crash near New Orleans in June.

OK Land Purchase

WASHINGTON (AP) — The House passed Monday a bill to enable the Agriculture Department to buy a five-acre tract from Texas Southmost College in Brownsville for addition to the 14-acre entomology laboratory now operated by the department. The Agriculture Committee said the five aces had been offered to the government for $125,000.

LOAD UP ALL PRICES ARE LOW

At J's Super Market

S&H GREEN STAMPS
Double On Wednesday With $2.50 Purchase or More

SHURFINE FLOUR 5 LB. BAG 39c

SHORTENING Swift Jewel 3 Lb. Can 53c

PEACHES Shurfine, No. 2½ Can 3 For 89c

PRESERVES El Food, 18 Oz. Jar 3 For $1.00

Shurfresh CAKE MIX 2 For 49c
King Size COCA-COLA 6 Btl. Ctn. 39c
Shurfresh CRACKERS Lb. Box 19c
Gandy's ICE CREAM ½ Gal. Ctn. 69c
Shurfresh MILK Tall Can 2 For 29c
American Beauty, Large Shell, 10 Oz. Pkg. MACARONI 2 For 43c

Soflin, Toilet TISSUE 10 Roll Pkg. 69c
Shurfine TEA ¼ Lb. 25c
Van Camps, Grated TUNA ½ Size 2 For 49c
Wagner, 32 Oz. Fruit Drink 3 For 89c
Maxwell House COFFEE Lb. 69c
Food King OLEO Solid Lb. 2 For 29c

FROZEN FOODS
Morton's T.V. DINNERS Ea. 39c
Patio, Enchilada DINNERS Ea. 49c

FRESH PRODUCE
YAMS Lb. 10c
Fresh CORN 4 Ears 25c

GOOCH'S BACON Lb. 63c
WHOLE FRYERS Lb. 25c
PORK CHOPS Lb. 79c
CLUB STEAK Lb. 89c

REGISTER HERE FOR 10 FREE LINES BOWLING

SHOP AFFILIATED FOOD STORE

2210 25th St.

J'S SUPER MARKET
HOME OWNED AND OPERATED

Q.

What does one do to defrost a modern refrigerator-freezer?

A.

Absolutely nothing!

That's right. You don't even have to lift a finger. Frost never forms in either the refrigerator or the freezer section. And since there's no frost, there's nothing to defrost. Think what that saves in time and work for you. Then hurry down and see the roomy no-frost refrigerator-freezers at your favorite appliance dealer's soon.

TEXAS ELECTRIC SERVICE COMPANY

H. F. CLARK, JR., Manager Phone HI 3-5461

"WHERE YOU ALWAYS BUY THE BEST FOR LESS"

GIBSON'S DISCOUNT CENTER

Big Spring Hwy. Open 9 A.M. to 9 P.M. Closed Sunday

QUALITY PRODUCTS AT DISCOUNT PRICES
BIG SPRING HIGHWAY
OPEN 9 A.M.–5 P.M.
MONDAY–SATURDAY

ZIPPER NOTEBOOK

2 Ring

$3.95 Value

$1.99

RULER

Plastic or Wood

12 Inch

10c Value

5c

SCHOOL PASTE

Package of Two

22c

Big Chief Tablet

29c Value

17c

Carry All Pouch

25c Value

14c

SCISSORS

Sharp or Blunt

4½ In.

25 Value

14c

DICTIONARY

Webster New Concise

370 PAGE

67c

REDDI STARCH

23 Oz.

39c

SWEETA

GRANULES

New

No-Calorie Sweetener

By Squibb

49c Value

19c

BUFFERIN

The Modern Drug

For Pain Relief

36 Tablets

69c Value

39c

SHOP GIBSONS FOR ALL YOUR SHOOTING NEEDS

LOOK AT THESE EVERYDAY LOW PRICES ON GUNS

Double Barrel Shotgun 12 Ga. **$69.50**

Single Shot Shotgun Break Open Type 410 Ga. **$27.47**

Model		Retail	Our Price
	WINCHESTER		
1400	Automatic Shotgun, 12, 16, or 20 ga.	$144.95	$108.70
1200	Pump Shotgun, 12, 16. or 20 ga. ...	99.95	74.95
70	Bolt Action Rifle, 30-06, 270	149.95	112.45
670	Bolt Action Rifle, 30-06, 270, 243 ...	119.95	89.95
100	Automatic Rifle	157.95	118.45
88	Lever Action Rifle, 308	139.95	104.95
94	Lever Action Carbine, 30-30	85.95	66.45
190	Automatic Rifle, 22 cal. short, long, or long rifle	43.95	32.95
150	Lever Action Rifle, 22 cal. short, long or long rifle	53.95	40.45
225	Lever Action Rifle, 22 magnum	63.95	47.95
	REMINGTON		
1100	Automatic Shotgun, 12. 16, 20 ga. ..	159.95	120.00
700	Bolt Action Rifle, 30-06, 270, 6mm, 222	134.95	101.25
788	Bolt Action Rifle, 30-30 ,222	84.95	63.75
600	Bolt Action Carbine, .243 cal.	99.95	74.95
550A	Automatic Rifle, 22 cal. short, long or long rifle	59.95	42.75
742	Automatic Rifle	159.95	119.95
	MOSSBERG		
183K	Bolt Action Shotgun, 410 ga. with adjustable choke		33.83
500A	Pump Shotgun, 12 ga.		65.98
640K	Bolt Action Repeater, 22 mag.		35.90

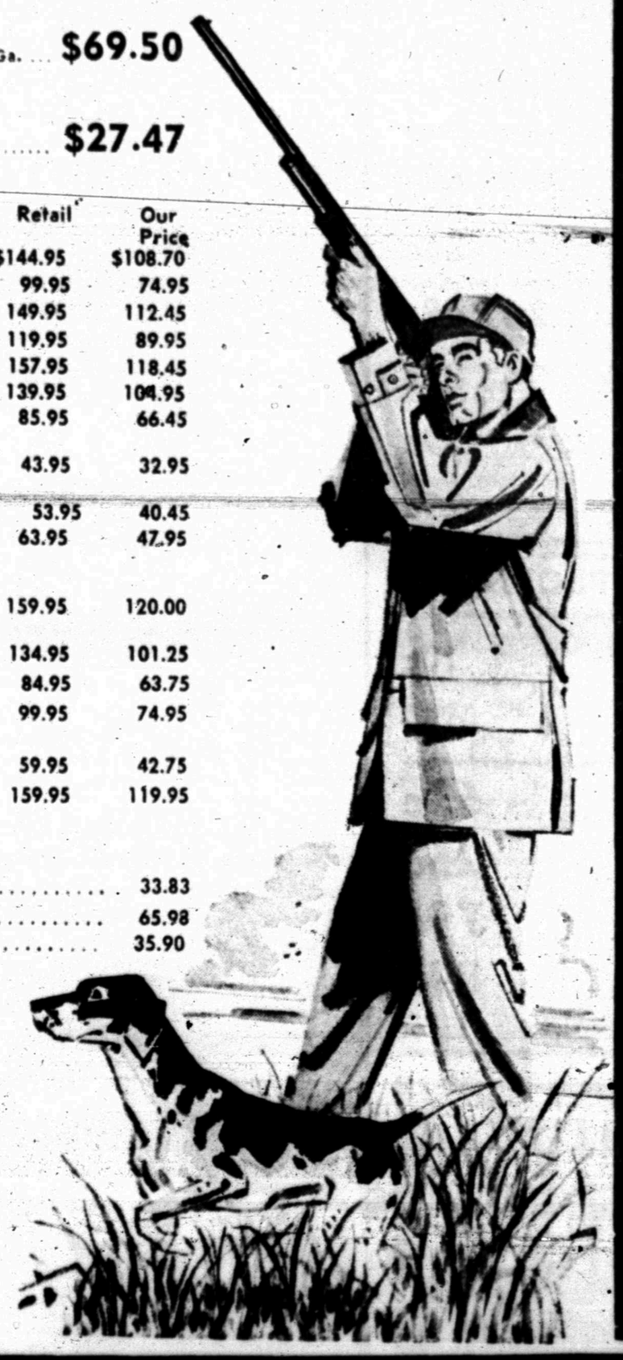

CLOROX

½ Gal.

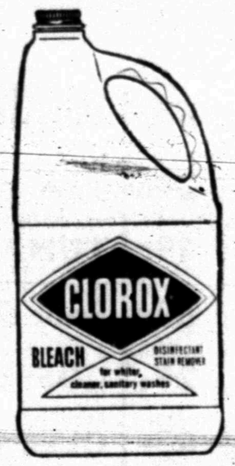

29c

FAB

Powder Detergent

King Size

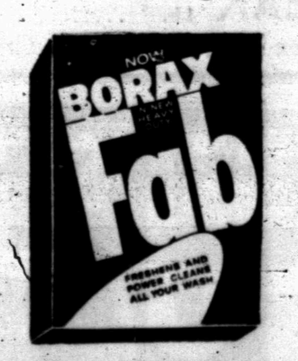

89c