THE SNYDER DAILY NEWS

Vol. 3 No. 121 — SNYDER, TEXAS, FRIDAY, SEPTEMBER 19, 1952 — EIGHT PAGES—PRICE 5c

Investigation Of Starr County Fraud Charges

Scurry GOP's Set Rally For October Ninth

A rally for the opening of Eisenhower campaign headquarters here was scheduled yesterday for the night of Oct. 9.

The meeting will be held in the district courtroom that night, a Thursday, at 8 o'clock when Ben Guill of Pampa, state manager of the Eisenhower for president movement, will speak.

Guill, a former Republican congressman, wll be introduced by Ronnie Hermes of Abilene, state executive committeeman from this district. Several other Republicans from Abilene and other neighboring cities have been invited to the rally, Mrs. S. L. Surratt of Snyder, state executive committeewoman, said.

Local campaign headquarters will be opened in the lobby of the Manhattan Hotel Oct. 6, three days before the rally, it was decided in yesterday's meeting. The office will distribute posters, window stickers, pamphlets, etc.

No special effort will be made for funds to cover expenses of the rally and headquarters here. Contributions will be welcomed, however, and may be mailed to the local headquarters, P. O. Box 1348, or may be given in person after it is opened. Contributions to the state campaign headquarters may be sent to 2405 Continental Life Building, Fort Worth. Local contributions are to be used for expenses incurred by the speaker in coming to Snyder, rental of space for headquarters, etc.

2 New Wells Set In Howard

Locations for two new projects have been announced in the Coronet 2900 field of extreme Northeast Howard County.

One will be drilled by Coronet Oil as the No. 5-1 C. L. Jones, 990 feet from south and 330 feet from east lines of section 5-25-H&TC. That is about two miles east of Vincent. Contract depth is 3,000 feet.

Standard Oil of Texas will drill the second well as the No. 2-1 Jones 330 feet from south and 2,310 feet from east lines of section 59-20 - LaVaca Navigation survey. That is also about two miles east of Vincent. Combination tools are to be used to dig to 3,200 feet or pay at a lesser depth.

There are now two wells in the field. Coronet's No. 1 Brokhare, the field opener, and Standard No. 1 Jones. The new projects are stepouts to these producers.

SCURRY WELL

West Central Drilling Co. of Abilene has staked location for its No. 1 McLean Estate about one mile north of Snyder.

Drillsite is 330 feet from north and 2,360 feet from west lines of section 179-3-H&GN on a 35.46-acre lease. Contract depth is 6,900 feet.

DRILLING REPORT

Lawton Oil No. 1-A G. W. Martin, Dawson wildcat, is drilling below 8,110 feet in sand after a drill-stem test from 7,672-772 feet. Recovery was 100 feet of mud with no shows of oil, gas or water. The tool was open one hour.

Pan American No. 1 Pauline Hamlin, Northwest Howard wildcat, is drilling in lime and anhydrite below 3,255 feet.

C. E. Hyde No. 1 W. D. Johnson, Jr., Borden wildcat, has spudded to 325 feet and is preparing to drill the plug for further drilling.

Great Western No. 1 Williams, Lynn prospector, has cored from 8,651-670 feet, recovering 19 feet of hard dense lime with no shows. Operator is preparing to core deeper.

Rain In Mexico City

MEXICO CITY, Sept. 19 (AP)—There were heavy rains last night and the temperature ranged from 52 to 77.

MOTHER AT 13

Mrs. Eugene King, 13, of Nashville Tenn., gets some sisterly advise from her sister, Mrs. Raymond Head, on making her baby's formula as 3-day-old Catherine Joyce turns an uninterested ear. Mrs. King quit the seventh grade to marry an 18-year-old service station attendant.

Another Record Oil Allowable Ordered

By MAC ROY RASOR

AUSTIN, Sept. 19 (AP)—A record-smashing oil allowable of 3,268,813 barrels daily in October was ordered today by the Texas Railroad Commission.

This was up 4,344 barrels daily over the current peak allowable.

The record increase in permissive production was brought about by allowing general statewide production on 23 days of the 31-day month, and giving East Texas 18 producing days.

Currently, there are 22 days general statewide producing days for the 30-day month, with the big East Texas Field on 19 days.

Major purchasers of Texas crude voiced an October need ranging from 20 to 23 days at today's statewide proration hearing preceding the commission action.

Sinclair, Sun and Gulf Oil Companies all asked the highest figure. Magnolia, Stanolind and Humble wanted 22, but Humble added that it could use 23.

Railroad Commissioner Ernest O. Thompson told the hearing the commission did not want to be accused of creating a shortage with winter need for heating oils coming up. He also noted decreases in above ground stocks in recent weeks.

The big East Texas pool was cut back to 18 days after the weighted average bottomhole pressure dropped 2.84 pounds per square inch from Aug. 1 to Sept. 1. The September reading was 1,015.83 pounds.

H. P. Nichols, Tyler, told the commission the East Texas situation was not alarming but could become serious. He asked the cut to 18 days which he said represented a daily reduction of about 13,000 barrels.

Under the October order, Pantex and Hawkins fields will be on 16 days, 14 West Texas fields connected to the Phillips Goldsmith Gasoline Plant will be on 17 days, Picton Field will have 6 days and Ft. Chadbourne will remain shut down.

The next statewide oil hearing was set for Oct. 17 in Austin.

Large Quota Mexican Cows

MEXICO CITY, Sept 19 (AP) — A unexpectedly large quota of Mexican cattle — 200,000 head—can be exported to the U. S. during the balance of this year.

This quota announcement made yesterday by Mexico's agriculture department was the first since the foot and mouth quarantine was lifted Sept. 1. An outbreak of the disease closed the border six years ago.

Observers considered the quota expectedly large because Mexico's normal export of cattle to the U. S. prices might attract so many cattle that Mexico would be left only 400,000 to 500,000 annually.

Now about half of that may be sent in just the remaining quarter of this year.

The government press bureau, in releasing the quota announcement, gave no details of how many cattle each of Mexico's northern states may export.

Large-scale movement of cattle will be held up about 10 days while the Ministry of National Economy checks export applications from shippers.

Mexico's main concern in supervising exports was that high U. S. prices might attract so many cattle that Mexico would be left short.

But the government said yesterday it "will take steps to insure that the meat shall not become scarce in Mexico, that the price hall not rise, and that priority shall be given to fresh or canned meat" rather than live cattle.

During the quarantine 18 Mexican packing plants were built but they've had trouble selling their products abroad.

'$10 Million' Stolen, Prober Of Grain Says

WASHINGTON (AP)—Sen. George D. Aiken (R-VT) said today a Senate probe of shortages in government grains and farm products shows "about 10 million dollars that was stolen."

At the same time Chairman Allen Ellender (D-La) said in New Orleans that the Senate Agriculture Committee will meet here Tuesday to consider a report on an investigation of the shortages, conducted earlier this year.

"It's a pretty good report and the public is entitled to see it," Aiken said. "I would not change more than a dozen words in it and that would be only for clarification."

Aiken, who previously had complained of not being able to get a look at the report, said he received a copy this week marked "confidential" with a request by Chairman Ellender that the document not be made public or even shown to senators' office assistants.

Aiken said most of the losses were in government grain accumulated under farm price support program and stored by Agriculture Department agencies with private warehouse and elevator operators.

During the public hearings when grain shortages were estimated at about seven million dollars, Secretary of Agriculture Brannan testified that this was not the fault of his subordinates but of private warehouse and elevator operators.

He said the losses were relatively small in a program that involved some 10 billion dollars worth of farm commodities. He predicted recoveries would cut the net or actual loss to less than a million dollars.

Ellender said a review of the report would reflect "quite a bit was handled." He added:

"The rascality took place with those whom the CCC (commodity Credit Corporation) had dealt with. . . . "The private warehouse operators embezzled the grain and bulled the market hoping to sell it at top prices and then make restitution.

"The plan misfired and the warehouse operators were unable to make the grain good."

Drought Hangs On Over State

(By The Associated Press)

Texas' long drought hung on for most of the state Friday even as the storied hill country of Southwest Texas shook off its second siege of floods in little more than a week.

Thundershowers that raided widespread Texas communities like roaming commandoes did little more than cool the local atmosphere. They were—for the most part—not enough to even dent the two-year-old drought.

But they swept eastern, central and Southwestern portions of the state with quick, stingy rainfall. The flood waters closed U. S. Highway 281 north of Johnson City Wednesday night and also stopped traffic on State Highway 16 between Fredricksburg and Llano.

Juvenile Cases Bring Closure Of Pool Hall Just Off Square

A Snyder pool hall was padlocked yesterday afternoon after a temporary restraining order against the hall and its owner was issued by Ben Thorpe, district judge.

The order was issued commanding Buford Kennedy, owner of a pool hall in the basement of a building at 2500 Avenue R, to close his business until Sept. 27, when a hearing will be held on the order.

Thorpe ordered the recreation club closed after Bob Davie, district attorney, presented him with a petition in behalf of the state asking that Kennedy be ordered to close the hall temporarily. The petition alledged that Kennedy "unlawfully operate and maintains a room in the basement of such building where he keeps and exhibits for hire pool tables on which to play with balls and cues a game called pool."

Davie further alledged in the petition that the premises constitutes a rendezvous for juveniles to plan car thefts and burglaries. The district attorney said he filed the petition at the request of the youth development council in connection with the recent arrest of 10 juveniles who were charged with several breakins, thefts, and robberies.

Sheriff's deputies said they served the order yesterday afternoon.

Sheriff's Son Is Wounded

Mr. and Mrs. Lloyd H. Merritt received word this week that their son, Cpl. Glen H. Merritt, had been wounded in Korea.

Merritt, 24, who is in the Marine Corps, was wounded twice, on Sept. 2 and 5, less than a week after he reached Korea.

Merritt enlisted Feb. 24, 1951, in Dallas and completed boot training at San Diego.

The Marine's wife and parents were notified of his being wounded about five days ago.

His wife and daughter now live at Ira. His wife is the former Miss Peggy Nell Davis, daughter of Mr. and Mrs. J. E. Davis of Ira.

Glen H. Merritt

Lucas Was Defense Council In Case Taken From Caudle

WASHINGTON, Sept. 19 (AP)—T. Lamar Caudle testified today that Ellis N. Slack, a central figure in controversy over a St. Louis grand jury's investigation of tax scandals, was once sent to Nashville to get some tax indictments dismissed.

He said Slack also made a trip to Milwaukee on a big tax case in which ex-senator Scott Lucas of Illinois was the defense attorney. Lucas had taken up with then Attorney General J. Howard McGrath the question of getting a dismissal of an indictment against a client; Caudle said.

Caudle, fired by President Truman last November as an assistant attorney general, was in the witness chair for the second day before a House judiciary subcommittee investigatnig the Justice Department.

Among other things, the House group has been digging into the question of whether there was an effort by the Justice Department to block tax indictments last year by a St. Louis Grand Jury. It has developed that U. S. District Judge George Moore believed Slack was instrumental in getting the grand jury to make a partial report which one juror called a "whitewash."

Moore insisted on further investigation and a number of indictments eventually were returned.

Caudle told about Slack's visits to Nashville and Milwaukee after first saying there had been "too many runaway grand juries"—meaning juries which went further with indictments than the Justice Department considered proper.

The 48-year-old North Carolinian, who was summarily fired by President Truman last November for "outside activities," had a return engagement before a House judiciary subcommittee that has been investigating the Justice Department.

Highspots of Caudle's almost six hours of testimony yesterday included:

1. That groups of conscientious objectors to military service used a White House aide to obtain conferences with him which "caused me a lot of trouble."

2. That he was subjected to "a lot of pressure" over a tax evasion case involving prominent citizens of Mobile, Ala. and, eventually, the case was taken out of his hands.

3. That the Kansas City vote fraud case of 1946 was taken from his responsibility when he was chief of the criminal division.

4. That he was one of the officials who recommended against an all-out FBI investigation of the Missouri vote fraud scandal before thieves blasted open a Courthouse safe and stole ballot boxes and other evidence impounded by a grand jury; and

5. That he felt it necessary to cut down on accepting invitations to capital cocktail parties because invariably they led to "influential" hosts attempting to color his decisions on official business.

Priest Going To Check On Airman's Story

SAN ANTONIO, Sept. 19 (AP) — Father Angelo Elorz of San Antonio will conduct an investigation in Rome, Italy, concerning criminal charges filed by Italy against an alleged Sicilian bandit.

The accused man is Pasquale Sciortino, 28, jailed airman from Lackland Air Force Base. He won a 90-day stay on a final deportation hearing after a preliminary hearing Wednesday.

Sciortino told a story of being forced to marry a Sicilian bandit chieftain's sister, beatings and torture at the hands of Communist police in Italy, and his escape to the United States.

In the same hearing, the Italian charged local immigration officers held him incommunicado and denied him sacraments of the Catholic Church after he smuggled a newspaper interview out of the Bexar County jail.

Wanted in Italy for a variety of crimes he says are trumped up charges, he is being held here for illegally entering the United States. His charges against the immigration officers yesterday brought a denial from another Catholic priest.

The Rev. Peter Cabeller said Sciortino was asked to postpone his confesion because of a mixup in his marriages. The priest added that he has visited Sciortino in the jail each Friday.

Sciortino told Fr. Elorz yesterday that he fled Italy because he ran into trouble while taking part in a movement to gain independence for Sicily from Italy.

Hung Jury In District Court

A mistrial was declared in district court yesterday afternoon when a jury of 12 men failed to agree on a verdict in the case of Richard H. Cline vs. Employers Liability Assurance Corp., a suit to set aside a compromise agreement.

The suit resulted from a compromise agreement between the parties in May, 1950, by which Cline was paid $150 for compensation becaue of an injury suffered in oil field employment.

Cline claimed he could neither read nor write and did not understand the agreement when he signed it. He also alleged fraud on the plaintiff's part at the time of its signing. He was represented in yesterday's suit by J. Ray Martin, Snyder attorney. The defendant corporation was represented by Wayland G. Holt, Snyder attorney, who said the jury disagreed 11 to one in favor of his client. Another trial is to be held in the case at a future date.

High Yesterday Was 96

The temperature reading this morning at 7:30 o'clock was 61 degrees, accordnig to Mrs. D. P. Strayhorn, Snyder official weather observers. Yesterday's maximum temperature was 96 and the minimum last night was 61 degrees, Mrs. Strayhorn said.

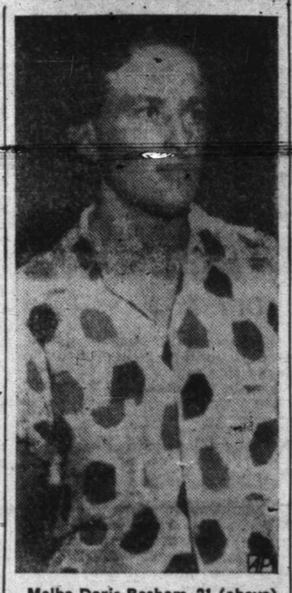

Melba Doris Basham, 21 (above) of Burleson, Tex., is held in Fort Worth, charged with cattle theft along with her brother and another couple. Melba was termed ringleader on the strength of a written statement given by her brother, Joseph Virgil Basham. She denied her brother's statement.

Polio Cases In State Decrease But Move North

(By The Associated Press)

Polio — still on the downward trend in Texas — spread northward within the state last week as the disease marched toward a record year over the nation.

Already, more than 3,400 Texans — a record number — have been stricken with the mysterious malady this year. Last week it struck down 151 new victims.

Across the nation, the toll is expected to reach 50,000 for the year, a new record.

Though the incidence is still high, it does not approach the midsummer peak of 284 cases in a seven-day period and compares favorably with the 195 cases of two weeks ago.

The State Health Department said Thursday that Potter County entered the highest peak of any county last week with 18 cases. That left hard-hit Harris County in second place with 15 new cases.

Six Texas counties had their first incidence of the year—Jack County with three cases; Camp, two; Hemphill, Schleicher, Sterling and Wheeler, one each.

Other reporting counties were Dallas and Tarrant, 11 each; Tom Green, 7; El Paso, 6; Swisher, 5; Ector, 4; Anderson, Hale, Lubbock, McLennan and Victoria, 3 each; Bexar, Comal, Dallam, Dawson, Galveston, Gregg, Hidalgo, Hockley, Midland, Montague, Van Zandt, and Wilbarger, 2 each.

These counties had one each: Brazoria, Cooke, Floyd, Freestone, Grayson, Grimes, Jefferson, Jim Wells, Jones, Kanres, Kaufman, Kleberg, Lampasas, Limestone, McCulloch, Moore, Motley, Nolan Nueces, Panola, Robertson, San Patricio, Smith, Taylor, Travis, Upshur and Young.

Price Daniel Promises To Co - operate

AUSTIN, Sept. 19 (AP)—Atty. Gen Price Daniel today promised his office would "co-operate fully" in investigation of alleged Starr County election frauds.

Two Starr County citizens yesterday asked him to investigate the July 26 Democratic primary in the South Texas county.

Daniel today advised District Attorney Homer Dean of Alice that his office would co-operate as required by the new Texas Election code.

Daniel assigned Assistant Atty. Gen. Willis Gresham to the case. Gresham said: "most of the evidence has already been developed in local election contests and the first action I will take will be to study the record."

An affidavit filed yesterday with Daniel alleged frauds within the county involving races for District judge and district attorney of the 79th Judicial District and for state representatives of the 70th District comprising Starr, Brooks, Jim Wells, Duval, and Jim Hogg counties.

Gresham said Dean had advised him a grand jury would be in session in Starr County beginning Monday.

Texas election law requires the attorney general to probe any allegation of fraud in a district or state election when requested by two or more reputable citizens.

Austin Attorney Gerald K. Weatherly filed the petition signed by Herman R. Garza and Ernesto Mendoza, identified in the document only as "reputable citizens of Starr County."

Among other things, the petition for investigation claimed:

1. That poll tax receipts were issued to fictitious persons or persons known to be dead and their names entered on absentee voting lists. One of the persons—Bacilio Garza Herrera—had been dead eight years.

2. Ballot boxes and stub boxes were opened and examined and votes were thrown out illegally.

3. Legal absentee ballots were not counted.

4. Qualified voters were barred from voting.

Italians Closed Baptist Church

ROME, Sept. 19 (AP)—The Baptists announced today that one of their churches in Catholic Italy was closed by police a month ago, before the September crackdown on the American-led Protestant Church of Christ.

Both the Baptist and Church of Christ are appealing the closures, ordered by the ministry of interior under a law dating back to Italy's Fascist era, which requires a church to have government recognition.

Cline R. Paden of Brownfield, Tex., head of the Church of Christ in Italy, today called upon U. S. Ambassador Ellsworth Bunker and asked his intercession in the interests of freedom of religion. An embassy spokesman said Bunker had assured Paden: "The matter has been taken up and will continue to be discussed with Italian authorities."

Sweetwater Man, 100, Dies This Morning

Funeral services will be held at 2 o'clock tomorrow afternoon in Sweetwater for William Frank Woodson, 100, who died at 7:50 o'clock this morning at the home of a daughter, Mrs. W. C. Clanton, in Sweetwater.

Mr. Woodson, the father of Mrs. E. B. Boone, 3821 Highland Drive, and T. L. Woodson, 3200 Avenue H, has been a resident of Nolan County for many years. He celebrated his hundredth birthday last April 11.

Services will be held at the Fourth and Elm Church of Christ in Sweetwater.

Navy Sees Robot Bomber As $300 Answer To Its Problems

WASHINGTON (AP)—The Navy today sees in its "pilotless suicide planes" a possible $300 answer to low-level bombing, a special problem that has been costly in lives in Korea.

That $300 is the approximate cost given by a Navy representative for converting a $60,000 obsolete plane—of which the Navy has thousands in mothballs—into a needed weapon in the mountainous terrain of Korea.

This, several Navy representatives said in interview, is the reason for Navy enthusiasm over the latest news in air warfare—Navy robot planes, equipped with television eyes and a 2,000 pound bomb, which dived onto North Korean targets.

But the Navy was cautious about making any claims. Rear Adm. John H. Sides, director of guided missiles, cautioned against talk about "the push-button age in warfare" being here.

And the Air Force said in reply to a query that expendable "warweary" B17s and B24s, loaded with 18,500 pounds of high explosives, were used as pilotless guided missiles on five combat missions during World War II.

Navy representatives explained that the type of fighting in the mountains of Korea means that planes have to fly low to find and strike enemy targets in the valleys. That brings the planes within close range of enemy anti-aircraft fire—and the Navy admits this has been effective.

Navy spokesmen now describe the converted Grumman Hellcat fighter, such as was catapulted Sept. 1 from the aircraft carrier Boxer, as so efficient that it can be directed into a railway tunnel. They said this was done with one of the pilotless craft.

The Hellcat used in the first combat test lambasted a target 150 miles from the carrier. But Navy representatives said its television-guided robots would have a range of about 900 miles—and need not be within sight of a remote control "mother" plane.

Rear Adm. Apollo Soucek said targets for that and subsequent robot strikes were picked from a normally - assigned list. Soucek would not discuss specific targets but on Sept. 1, the day of the first attack, carrier-launched craft hit deep in Northeastern Korea — at Musan on the Manchurian border and Aoji on the Soviet Siberian border.

Soucek said one robot target was a hydroelectric plant at Musan, another was a bridge. If either was at Aoji, the explosive crash was within sight and sound of guards on the Soviet Siberian border.

At Pearl Harbor, the commander of the carrier task force which launched the first robot attack on North Korea hinted the explosion might have been seen in Soviet Russian territory.

Navy officials, meanwhile, were investigating the use of classified information in some dispatches about the initial robot strike in Korea. They said that, so far as they could determine, only one dispatch was submitted for censorship clearance either in Tokyo or Washington.

This was the eye-witness account by Associated Press Photographer Fred Waters, dated Sept. 1 aboard the carrier Boxer. Waters' story with deletions, was cleared by the Pentagon Wednesday night. The deletions were restored after the Navy reported another news story containing details censored out of Waters' account, was in circulation.

Old Baldy Scene Renewed Battle On Korean Front Line

SEOUL, Korea, (AP) — Tank-supported U. N. soldiers fought grimly today to break a new Chinese Communist foothold on Old Baldy in one of four bloody flareups along the Korean battlefront.

The U. S. Eighth Army said a battalion of screaming Reds — about 800 men — stormed the crest of Old Baldy last night, signaling a long - expected Communist attempt to recapture the Western Front hill.

"Nobody can claim all of Baldy," a frontline U. N. officer said after Allied and Chinese troops grappled through the night and morning. The crest, he said, was a "scene of confusion."

U. N. tanks hugging the south slope raked the crest with shells as Allied soldiers inched up the east and west slopes against withering fire from Red big guns. The remnants of the attacking battalion clung to the north face. Allied planes lashed at the surrounding area to keep back Red reinforcements.

The hill west of Charwon changed hands four times in July and was captured Aug. 1 by the U. S. Second Division.

To the west, northwest of Yonchon, two Chinese companies "attacked from all sides" and overran an Allied outpost hill, the Eighth Army said.

U. N. soldiers called in air-bursting artillery over their own positions when the Chinese charged from their bunkers.

At the same time as their assault on Old Baldy, the Communists staged a diversionary attack on Pork Chop Ridge, a few thousand yards to the west. Allied troops hurled the Reds back after four hours of bitter fighting. Red artillery and mortar fire raked both hills west of Chorwon.

On the Central Front, the Reds made two fierce but futile attempts to recapture South Korean positions on Finger Ridge. During the night, two Chinese companies were driven off after launching a 90-minute hand grenade and small arms assault. Later, two Red platoons fought for four hours but failed to scale the ridge seized early Thursday by the South Koreans.

More than 100 fighter bombers Thursday struck at Chinese troop and supply targets in the Finger Ridge-Capitol Hill area.

Twelve B29 Superforts from Okinawa and Japan bombed the 82-acre Hulliak supply center at Sunan, about 12 miles north of Pyongyang, capital of North Korea.

HOME FROM KOREA

There were nearly 3,000 combat veterans aboard an army transport which arrived in Oakland, Calif., but this welcome spoke for all of them. Pfc. Carlos Miranda of El Cerrito, Calif., a Purple Heart veteran, comforts his weeping parents, Mr. and Mrs. Joe Miranda.

STEVENSON TOURING

Gov. Adlai Stevenson is greeted at the airport in Bridgeport, Conn. by Congressman A. A. Ribicoff of Hartford and Sen. William Benton (at left). Stevenson will make a whistle stop tour of New England going from Bridgeport to Hartford where he was scheduled to speak later in the day

Theft Charges Prepared Here

Police arrested a man today and are preparing to file a charge of theft over $50 against him in connection with the theft of a man's wrist watch from the owner's arm while the pair were having coffee in a local drug store.

The 29-year-old man arrested is being held in city jail pending filing of the charge and arraignment in justice court later today.

Toy Gideon, police investigator, said the arrest was made outside the drug store at Twenty - sixth Street and Avenue S, and the watch was on the accused-man's person.

This is the story told about the theft.

The owner of the watch was having coffee early this morning in the drug store when he was joined in the booth by the accused man.

After leaving the drug store the two men separated, and soon after the owner of the watch discovered that his wrist watch was missing from his wrist.

SNYDER DAILY NEWS

Published Sunday morning and each evening except Saturday by the Snyder Daily News, at Snyder, Texas.
Entered as second-class matter at the Post Office at Snyder, Texas.
HERBERT FEATHER, Publisher
HOUSTON H. HARTE, Editor
SUBSCRIPTION RATES: By CARRIER in Snyder, one year, $12.00. By Motor Carrier delivery, $1.20 per month. By Mail in Scurry and adjoining Counties, one year, $7.85. Balance of Texas, one year $10.85.
MEMBER OF THE ASSOCIATED PRESS
The Associated Press is exclusively entitled to use for republication of all news dispatches credited to it and not otherwise credited in this newspaper also local news published herein. All rights reserved for republication of special dispatches.
Any erroneous reflection upon the character, standing or reputation of any person, firm or corporation which may occur in the columns of THE SNYDER DAILY NEWS will be gladly corrected upon being brought to the attention of the management.
The publishers are not responsible for copy omissions, typographical errors or unintentional errors that may occur other than to correct in the next issue after it is brought to their attention

Reserve District No. 11 — State No. 1805

Report of Condition of West Texas State Bank of Snyder, Texas at the close of business Sept. 5, 1952, a State banking institution organized and operating under the banking laws of this State and a member of the Federal Reserve System. Published in accordance with a call made by the State Banking Authorities and by the Federal Reserve Bank of this District.

ASSETS

Cash, balances with other banks, including reserve balance, and cash items in process of collection	$1,620,309.05
United States Government obligations, direct and guaranteed	1,692,121.53
Obligations of States and political subdivisions	840,079.29
Corporate stock (including $7,500.00 stock of Federal Reserve bank)	7,500.00
Loans and discounts (including $70,259.10 overdrafts)	3,391,074.82
Bank premises owned $86,275.15, furniture and fixtures $27,275.68	113,550.83
Other Asests	2,031.95
TOTAL ASSETS	$7,666,667.47

LIABILITIES

Demand deposits of individuals, partnerships, and corporations		$5,402,745.74
Time deposits of individuals, partnerships, and corporations		62,516.00
Deposits of United States Government (including postal savings)		103,437.47
Deposits of States and political subdivisons		1,411,813.55
Deposits of banks		257,787.19
Other deposits (certified and officer' checks, etc.)		33,328.88
TOTAL DEPOSITS	$7,271,628.83	
TOTAL LIABILITIES (not including subordinated obligations shown below		$7,271,628.83

CAPITAL ACCOUNTS

Capital	$ 125,000.00
Surplus	125,000.00
Undivided profits	145,038.64
TOTAL CAPITAL ACCOUNTS	395,038.64
TOTAL LIABILITIES AND CAPITAL ACCOUNTS	$7,666,667.47

*This bank's capital consists of:
Common stock with total par value of $125,000.00

MEMORANDA

Assets pledged or assigned to secure liabilities for other purposes	2,243,000.00
(a) Loans as shown above are after deduction of reserves of	35,555.63

I, Riley R. Foster, Asst. Cashier of the above-named bank, hereby certify that the above statement is true to the best of my knowledge and belief.

(Signed)—RILEY R. FOSTER, Asst. Cashier

Correct—Attest:
NOLAN WATSON
WAYNE BOREN
H. W. CARGILE
—Directors

State of Texas, County of Scurry, ss:
Sworn to and subscribed before me this 16th day of September, 1952.
(SEAL)
Helen L. Hurd, Notary Public
Scurry County, Texas

Negro Charged Under Narcotic Law Here

Willie K. Robinson, about 30, a Negro, was charged by felony complaint today with possession of marihuana. The complaint alleged the Negro possessed the narcotic drug Tuesday.

Robinson was arrested by city police Tuesday. He said he was just passing through Snyder when arrested. He listed Lorenzo as his address.

The complaint was signed by Toy Gideon, city policeman.

Precaution Wasn't EnoughToSaveDaughter

PETALUMA, Calif. (AP) — Manuel F. Perry Jr., wanted to make sure he didn't run over his little girl.

Before driving his 1½ ton truck into the garage yesterday, he picked up 18-month-old Joyce Marie and carried her into his house.

As the cattle buyer drove toward the garage, his wife, Marie, screamed. Perry slammed on the brakes too late. He found his daughter under a front wheel, her head crushed.

She had run back out while he was starting the truck.

Department Store Sale Are Showing Increase

DALLAS, Sept. 19 (AP)—Department store sales in five Texas cities were up an average of 3 per cent last week, compared to the same week in 1952.

El Paso showed the biggest gain —an increase of 25 per cent—in the weekly report of the Federal Reserve Bank of Dallas.

But the average was brought down by a 6 per cent decrease in Houston Stores and a 1 per cent decrease at Fort Worth.

Assualt Charge Filed

A charge alleging aggravated assault was filed in county court yesterday afternoon against Herman Deere, 36, of Snyder. The complaint alleged he assaulted his sister, Hazel Deere, of Fluvanna.

Finance Men Put In Jail

Two men who said they were representatives from the Abilene office of the Pacific Finance Co. were placed in the county jail last night and charged by felony complaint this morning with fraudently taking an automobile from the possession of a Snyder man.

The charge alledged that Charles Battrum and Charles Leech fraudently took a 1951 Chevrolet sedan from the residence of A. V. Manning, 1311 Twenty - fifth Street without Manning's consent and with the intention of depriving Maning of the value of the car.

A preliminary hearing for the two men was scheduled for 1 o'clock this afternoon before W.C. Davidson, justice of peace.

Decorations In City Assured

Snyder businessmen have paid for 30 strings of lights totaling $2,646 that will decorate the town beginning Dec. 1.

Lights have been bought to be strung across the Lamesa Highway from Deep Creek bridge west to 2400 block on Twenty - fifth St., at each intersection from streets entering on the square, 1½ blocks on the Big Spring highway and for two blocks on the Lubbock highway.

The orders for the aluminum garland streamers will be sent off Monday. Members of the Chamber of Commerce merchants committee will contact businessmen until that date.

Businessmen who have bought lights are Strickland Cleaners Dr. R. H. Hargrove, Charm Beauty Shop, Deffebach Agency, Wade Pipkin Motors, McAlister Transfer and Storage, Dr. D. K. Ratliff, Bolger Funeral Home, Snyder Drug, Williams Jewelry, Harris Pharmacy, J. M. McDonald and Co., Owens Department Store, Babbs Tire and Supply, Dr. John Blum.

And J. J. Dyer Jewelry, J. C. Penney, Stinson Drug Co., Fair Department Store, C. R. Anthony Co., Jones Locker Plant, Phil's Service Station, Forrest Builders Supply, Jeff's Service Station, Irwin Drug Store, Brown's Court, Piggly Wiggly, Bud Miller Service Station, Wilson Service Station, Town and Country, Bill Bryant Farm Store, Pollard Motor Co., Barrow Funiture Co., Snyder Daily News, C & S Sporting Goods, and Furr's Super market.

36 Cars Of Disaster Hay On Order Now

Hay orders took another boost yesterday with 108 tons being ordered through the Production and Marketing Administration office.

"With day before yesterday's orders plus yesterdays it was possible for us to order seven carloads," Ireland Finely of the PMA office said. The cars consists of two cars of legume, four of grass and one of mixed hay, Finley added.

A total of 180 farmers have placed orders for over 763 tons of the hay which is shipped from Kansas and Nebraska fields for a total of 36 cars.

Joseph H. Short

White House Secretary Dies

WASHINGTON (AP)—White House Press Secretary Joseph H. Short, 48, died suddenly last night at his home in nearby Alexandria, Va.

No immediate cause of death was given. Mrs. Short, the former Beth Campbell, said she heard him fall upstairs, ran up and found his heart had stopped.

Short, a native of Vicksburg, Miss., had been President Truman's press secretary since Dec. 18, 1950. A newsman since 1925, he succeeded Charles G. Ross, who had collapsed and died at his desk.

The White House said Short became ill last Tuesday night and was hospitalized with a virus infection. He returned home Monday to recuperate.

"Joe Short's death," President Truman said in a statement, "is as shocking to me as if he had been a member of my own family.

"For he was more than a trusted and valued assistant. I know how unsparing of his health he was in his service to me and to his country. . . ."

Short, a graduate of Virginia Military Institute, began his newspaper career in 1925 as a reporter for the Jackson (Miss.) Daily News. He returned to that paper in 1927 after a year on the Vicksburg Post and Herald.

In 1928-29 he worked for the New Orleans Times-Picayune, leaving to join The Associated Press at Richmond, Va. During 1931-41 he served in The AP's Washington bureau, then shifted to the Chicago Sun's Washington staff, moving two years later to the Baltimore Sun.

Short was president of the National Press Club in 1948.

Survivors include Mrs. Short and three children.

Car Crash Kills One

WICHITA FALLS, Sept. 19 (AP)—An auto collision yesterday took the life of W. A. Holcomb, Chillicothe farmer. T. C. Webb of Wichita Falls was critically injured in the smashup west of Vernon. He was hospitalized at Vernon.

Issue Warning To Drivers Who Are Under Age

Parents of youthful drivers were warned today by highway patrolmen that their youngsters must have drivers licenses if they are to operate motor vehicles on the streets and highways here.

All state driving laws apply to motor scooters and motorcycles as to automobiles, E. W. Green and Bill Zimmerman, highway patrolmen, for this district, said.

In Texas driving laws ban operation of any motor vehicles by children under the age of 14 years old.

In special cases where "cause why drivers licenses are needed" can be shown, children from 14 to 16 years of age may receive driver's licenses after they have passed the written and driving tests, Green said.

"However, written permission of the parents and of the county judge is required before persons in that age group can get licenses," Green added.

Written permission of the county judge and the parents is not required for driver's license for persons over 16 years old, Green said.

Baby Born In Iron Lung In Fort Worth

FORT WORTH, Sept. 19 — Mrs. Jane Moore, polio patient at City-County Hospital, gave birth to a boy last night in an iron lung.

Mrs. Moore, a 22-year-old nurse of Fort Worth, was admitted to the polio ward on April 29.

She has been in the iron lung since diagnosis as a polio patient. Her husband is W. C. Moore.

CANYON
DRIVE-IN THEATRE
Big Spring Hgy. Pho. 3-7212
Starts 7:15

TONIGHT and FRIDAY
DOUBLE FEATURE
Feature No. 1—
"Kansas Territory"
ROD CAMERON
WILD BILL ELLIOTT
Feature No. 2—
"War Of The Wildcats"
JOHN WAYNE
ALSO—CARTOON

SATURDAY
DOUBLE FEATURE
Feature No. 1—
"Blonde Dynamite"
THE BOWERY BOYS
Feature No. 2—
"Santa Fe"
RANDOLPH SCOTT
ALSO—CARTOON

Star Night Club
Under New Management

Dance Program ..... Adm. $1.25 Per Person
SAT., SEPT. 20—SON NEWBY
and His Western Swingsters
TUES., SEPT. 23—THE BOYD BAND
Hill Billy and Popular Music
FRIDAY, SEPT. 26—SHORTY UNDERWOOD
This Will Be Good

When there is no band the club will be open with Juke Box Music—and no cover charge.

Charter No. 14270 — Reserve District No. 11

Report of Condition of The Snyder National Bank of Snyder in the State of Texas, at the close of business on Sept. 5, 1952, Published in response to call made by Comptroller of the Currency, under Section 5211, U. S. revised statutes.

ASSETS

Cash, balances with other banks, including reserve balance and cash items in process of collection	$2,940,208.14
United States Government obligations, direct and guaranteed	5,577,093.02
Obligations of States and political subdivisions	945,495.03
Corporate stocks (including $12,000.00 stock of Federal Reserve Bank)	12,000.00
Loans and discounts (including $13,069.62 overdrafts)	2,642,012.40
Bank premises owned $15,200.00, furniture and fixtures $29,683.20	44,883.20
Other assets	6,691.91
TOTAL ASSETS	$12,168,381.70

LIABILITIES

Demand deposits of individuals, partnerships, and corporations		$10,249,709.39
Deposits of United States Government (including postal savings		63,356.25
Deposits of States and political subdivisions		1,285,185.17
Other deposits (certified and cashier's checks, etc.)		4,861.22
TOTAL DEPOSITS	$11,603,112.03	
Other liabilities		584.27
TOTAL LIABILITIES		$11,603,696.30

CAPITAL ACCOUNTS

Capital Stock: Common stock, total par $150,000.00	150,000.00
Surplus	250,000.00
Undivided profits	86,941.51
Reserves, and retirement account for preferred stock	77,743.89
TOTAL CAPITAL ACCOUNTS	564,685.40
TOTAL LIABILIIES AND CAPITAL ACCOUNT	$12,168,381.70

MEMORANDA

Assets pledged or assigned to secure liabilities and for other purposes	3,516,300.00
Loans as shown above are after deduction of reserves of	56,353.60

State of Texas, County of Scurry, ss:
I, George E. Frazier, Vice President and cashier of the above-named bank, do solemnly swear that the above statement is true to the best of my knowledge and belief

GEORGE E. FRAZIER, Vice President and Cashier.

Correct—attest:
W. M. FULLER
G. B. CLARK, Jr.
MAURICE BROWNFIELD
HARRIE WINSTON
RALPH GEISENHONER
—Directors

Sworn and subscribed before me this 15th day of September, 1952.
(SEAL)
Charlene Erwin, Notary Public

DRIVE-IN THEATRES
SATURDAY ONLY

STARLITE
SATURDAY ONLY
EXCITING DOUBLE FEATURE PROGRAM
Feature No. 1—
"Outlaw Country"
—starring—
LASH LARUE
Feature No. 2—
"Million Dollar Pusuit"
—starring—
STEVE FLAGG
PENNEY EDWARDS
—also—
Selected Short Subjects

TRAIL
SATURDAY ONLY
TWO BIG FEATURES
Feature No. 1—
PARIS' GAY CABARET!

MURIEL LAWRENCE - WILLIAM CHING
FAMOUS FRENCH CAN-CAN DANCERS
Feature No. 2—
"Flame Of Sacramento"
—with—
BILL ELIOTT
CONSTANCE MOORE
—also—
Selected Short Subjects

DON'T FORGET TO TAKE YOUR HOME TOWN Goes to College

Now you can have a letter from home EVERY DAY!
Keep in touch with all of the news of Snyder. News of—
Local Events
Friends in other schools
Friends in the service
National News

One Full School Year For Only $4.95

Mailed to any student in any school in the United States.
Be sure to write or call the Circulation Department before you leave for college. Do not miss a single issue!

THE SNYDER DAILY NEWS
PHONE 3-5486

Your Snyder THEATRES

—RITZ—
TODAY AND SATURDAY
NO. 1 TARGET FOR 1000 ENEMY AGENTS!

TYRONE POWER · PATRICIA NEAL · STEPHEN McNALLY
DIPLOMATIC COURIER
Hildegarde Neff
—also—
A GRAND ARRAY OF Selected Short Subjects

—PALACE—
TODAY AND SATURDAY
WILD and WONDERFUL!

STEVE COCHRAN
—also—
COLOR CARTOON
—and—
SPORT REEL

—TEXAS—
TODAY AND SATURDAY
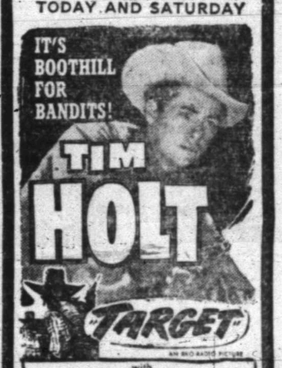

with
RICHARD MARTIN · LINDA DOUGLAS
Starting A New Serial—
"KING OF THE CONGO"
Chapter No. 1
—and—
COLOR CARTOON

DRIVE—IN THEATRES

STARLITE
LAST TIMES TODAY
BIG DOUBLE FEATURE
Feature No.1 —
HUMPHREY Bogart
DEADLINE - U.S.A.
co-starring KIM HUNTER
Feature No. 2—
"Girl From Manhattan"
—starring—
DOROTHY LAMOUR
GEORGE MONTGOMERY
—also—
COLOR CARTOON

TRAIL
LAST TIMES TODAY

—also—
Selected Short Subjects

PALACE
STARTING SUNDAY

Anne Baxter · Dale Robertson
"OUTCASTS OF POKER FLAT"

RITZ
STARTING SUNDAY

with MONA FREEMAN

NEWS FROM FLUVANNA

By MRS. W. F. MATHIS

Mrs. J. B. Stine of Chicago is visiting her parents, Mr. and Mrs. Will Beaver, and other relatives.

Mr. and Mrs. D. C. Gorden of Denison spent the week end with Mr. and Mrs. Bob Jennings.

Mrs. J. J. Belew and Mrs. Burl Belew were in Lubbock Thursday.

Sunday guest of Mrs. J. I. Boren were Mr. and Mrs. Cecil Boren and children of Snyder and Mr. and Mrs. M. E. Boren of Lamesa. She returned to Lamesa for a short visit.

Mr. and Mrs. H. C. Carmichael and Mr. and Mrs. J. J. Belew visited relatives in Kermit Monday and Tuesday.

Mrs. Herschel McIntyre and son and Mrs. Doyle Grisham and children, all of Abilene, were guests of Mr. and Mrs. B. B. Forehand Thursday.

Mrs. Fred Shaeffer and son of Killeen spent last week with her parents Mr. and Mrs. T. J. Rea.

Mr. and Mrs. W. T. Holder of Lamont, Calif., have been visiting Mr. and Mrs. Neil Holder. They attended funeral services for Mrs. Holder's mother, Mrs. R. L. Gould, in Winters before stopping here.

Mr. and Mrs. Garrett Bley and daughter of Olton spent Saturday night with Mr. and Mrs. Charlie Bley.

Mrs. Cullen H. Toombs took her daughter, Gloria, back to Abilene Christian College Sunday. Mrs. Toombs is visiting her mother at Merkel this week.

Miss Jimmie Richardson and Mrs. Eloise Chassanoil were in Lubbock Saturday.

Cpl. and Mrs. Sam Hunnicutt of Fort Worth spent the week end with their parents here.

Mrs. Jessie Sims and Mrs. Mary Bley visited in Colorado City Sunday.

Mr. and Mrs. Delvin Leatherwood and son of Jacksboro visited here Sunday.

Mr. and Mrs. J. W. Warren of Big Lake were week-end guests of his parents, Mr. and Mrs. Robert Warren.

Mr. and Mrs. W. W. Thorne were Sunday visitors of his brother and family in Wilson.

R. D. Gatewood, now a patient at the veterans' hospital in Big Spring, is reported to be in satisfactory condition.

Mr. and Mrs. J. G. Landrum and family visited Mr. and Mrs. Burk Plant and family in Big Spring Sunday.

Sgt. Charles Eckart of Fort Sill spent the week end with his parents, Mr. and Mrs. Miles Eckart.

The Borden County Home Demonstration Club will meet Friday afternoon with Mrs. Bunion Evans.

Bobby Joe Browning returned to Texas Tech Sunday for the fall semester.

Lee Lavender and E. C. Browning went to Lockney Wednesday.

Women from the Fluvanna Baptist Church who attended the associational meeting in Colorado City Tuesday were Mrs. Mert Jones, Mrs. Lee Lavender, Mrs. W. E. Owens, Mrs. Hurston Lemon and Mrs. Waldon Wills.

* * *

Mr. and Mrs. Will Beaver honored their daughter, Mrs. J. B. Stine, of Chicago with a fish fry at their home Sunday. Guests were Mr. and Mrs. C. F. Landrum, Mr. and Mrs. Joe Landrum and children, Mr. and Mrs. Leo Beaver and son, Mr. and Mrs. James Aaron and son, Mr. and Mrs. C. O. Jones, and Mr. and Mrs. Bill Beaver and grandchild of Roscoe.

* * *

Mrs. C. J. Harris was honored Tuesday night at a birthday dinner given by her neices, Mrs. Harley Carmichael and Mrs. Paul Turner, at the Turner home.

Those attending were Mr. and Mrs. C. J. Harris and grandchildren, Eugene and Linda Harris of Houston, Mrs. Spurgeon Smith and grandchildren of Blackwell, Mr. and Mrs. Carmichael and Mr. and Mrs. Turner and daughter, Paula.

* * *

A birthday party and gift shower for Mrs. Lon Deere were given Monday afternoon by the WMU of the Fluvanna Baptist Church. Refreshments of punch and cake were served. The regular study course was also presented.

TWO FOR TEA

No. 2674. In one pattern, three perfect pieces for mix-match masters; young flared skirt and two trim weskit tops. Try plaid, corduroy, classic flannel, tweed. Sizes 10, 14, 16, 18 and 20. Size 16, skirt, 2 yds. 54-in. Weskit with sweetheat neck, 1½ yds. 39-in. Weskit with collar, 1¼ yds. 54-in.

Send 30c for PATTERN with Name, Address, Style, Number and Size. Address PATTERN BUREAU, Snyder Daily News, Box 42 Old Chelsea Station, New York 11, N.Y.

Patterns ready to fill orders immediately. For special handling on order via first class mail include an extra 5 cent per pattern.

The FALL - WINTER FASHION BOOK, just out and beautifully illustrated in COLOR! Presenting fall fashions at their smartest. Over one hundred practical, easy-to-make pattern designs, for every age and type of figure. Be an early bird, order your copy now. Price just 25 cents.

Helps For Homemakers

Send your questions to "Helps for Homemakers", Snyder Daily News, or call 3-5486.

For a breakfast on mornings when we're not so rushed, I found this method of preparing muffins from mix which would do for company. You add ½ cup nuts to the batter prepared from a package of muffin mix, then bake in tiny muffin pans. While they're piping hot, roll the muffins first in melted butter and then in cinnamon sugar. Mrs. O.

* * *

Could you tell me how many state parks there are in Texas?R.

There are 46 state parks and the Big Bend National Park.

* * *

What could you suggest to serve with broiled frankfurters? Mrs. N. K.

Seasoned Noodles are a good accompaniment to chops, frankfurters and sausages. Cook the noodles about 4 minutes, then drain and rinse. Add the noodles to ¼ cup melted fat. Bacon drippings would be fine. Add 1-4 cup of shredded American cheese, and season with salt and pepper. Heat thoroughly.

TALK OF THE TOWN

By SUE HOLMES

There's a new game circulating among members of the younger set. This game called "Come Over" is said to approach in popularity the "Knock - Knock" game of the mid-thirties. Vivian Brown, who writes a column for teens, says the game is played like this:

If the Pilgrims came over on the Mayflower, how did the midgets come over?

Answer: On Shrimp boats.

Similarly, the doctors came over on blood vessels, the students on scholarships, the magicians (some say the teachers (on witchcrafts, the Olympic Games winners on championships.

The game would seem to test your knowledge of sailing craft. Here are some more starters:

Bartenders came over on schooners.

Southerners came over on Y'awls.

Fishermen came over on Shells.

Dopes came over on Junks.

Politicians came over on gravy boats.

Ballplayers came over on ketches

Mothers-in-law came over on relationships.

Quakers came over on Friendships.

The game is conducted like a spelling bee, with the last man standing winning the prize. For more active enthusiasts, the game could be acted out with questions such as this: How did baby talkers get over? The answer, which is "canoe" — pronouced can-oo, of course, — can be illustrated with a paddling motion.

Mrs. Sanders Hostess For Cher Amies Club

Mrs. H. W. Sanders was hostess for the Cher Amies Bridge Club Tuesday at the Village.

High prize was won by Mrs. Warren Richardson, with second high going to Mrs. Dick Campbell. Mrs. H. D. Robinson won low score and Mrs. Cecil Hill, bingo.

A gift was presented to Mrs. Sanders, who is moving from Snyder.

NEWS FROM UNION

By Mrs. J. B. ADAMS

Owen Miller was honored in his home last week with a birthday party. Those attending were Mr. and Mrs. Ed Murphy, Mr. and Mrs. Jim Sorrels, Mr. and Mrs. T. J. Sterling, the Rev. and Mrs. L. V. Ratliff, Mr. and Mrs. Earl Woolever, Mr. and Mrs Johnie Langford, Mr. and Mrs. Fred Miller and Lavern, Mr. and Mrs. Albert Miller, Mrs. P. M. Davis, Mrs. J. C. Falls, Mrs. E H Woolever, Claud and Nella, and Mrs J. O. Fannin, Robert and Mike.

Mrs. Ruthie Davis and Mr. and Mrs. Charlie Eastman were called to Comanche, Tex., last week to attend the funeral of a brother-in-law, Jess Harris.

Mr. and Mrs. Jack Wilson made a business trip to Lubbock Thursday and visited her mother, Mrs. S. M. Sooter.

Mr. and Mrs. Donald Armstrong and sons of Kress, Tex., visited last week with her parents, Mr. and Mrs. F. A. Connell.

Mr and Mrs Howard Hogue are home after a three-week tour of the northern states

Mr. and Mrs. Virgil Jones made a trip to Brownwood Sunday.

Mr. and Mrs. J. I. Adams and Mrs. Virgil Jones and Nita visited in Lamesa Tuesday.

The Rev. and Mrs. V. W. Tatum of Comfort visited Saturday in the J. B. Adams home.

Mr. and Mrs. Sam Hays of the Union Community spent last week end at Greenville, N.M., where they visited their son, S. D. Hays, Jr., and his family.

TAFT BOOSTS IKE

Speaking from under a huge portrait of Republican presidential candidate Dwight D. Eisenhower in Springfield, Sen. Roebrt A. Taft delivers his first speech urging election of the general. He addressed a crowd of 2,100 persons at a party rally. Senator Taft also urged the election if his younger brother, Charles P. Taft, as governor of Ohio.

Parachutist Finds He Is Well Taken Care Of When He Hits Ground

SOMERVILLE, Tex. (AP)—Somebody in Somerville saw a man parachute from a jet trainer plane near the town.

The resident called the telephone operator. She called Dr. G. V. Pazdral. He called the ambulance operator. They sighted the parachuting man in the sky and started out.

So when airman cadet Sigurd Jordan, 22, of New Alvin, Iowa, reached ground, Dr. Pazdral and the ambulance were waiting right there.

The cadet suffered multiple fractures of the left arm. The incident occurred Wednesday.

Lanza May Not Be Able To Attend London Show

HOLLYWOOD (AP) — Only the stork will prevent Mario Lanza from attending the Oct. 27 royal command performance in London of the musical, "Because You're Mine."

"It fractures me. It's the most marvelous thing that ever happened to me," said Lanza when told the MGM musical has been selected for the royal honor.

But Lanza added that his wife Betty is expecting a baby in December and therefore he may be unable to attend the London performance.

Woman Whose Son WasStolenHasDaughter

MICHIGAN CITY, Ind. (AP) — A baby girl was born Thursday to Mrs. James Lyons in the same hospital where her first baby—a son—disappeared last Oct. 13.

The baby is being kept in the same room with Mrs. Lyons instead of the St. Anthony Hospital nursery from which her infant son, Lawrence, vanished nearly a year ago. A nation-wide search revealed no trace of the boy.

PERSONALS

Bob Herd of 2002 Twenty-eight was taken to a Snyder hospital yesterday by a Bell ambulance for medical treatment.

Darlene Love who lives at Hicks Trailer court was taken to Veteran's Administration Hospital at Big Spring yesterday by a Bolger ambulance.

Guests in the home of Mr. and Mrs. G. D. Boyles, 3112 Avenue C. have been her cousins, Mr. and Mrs. Homer Hayes and daughter, Betty, of Dallas. The guests returned home Wednesday.

Mr. and Mrs. J. P. Neal and son, Joe Pat, are new residents at the Good Neighbors Trailer court. They came here from Water Valley, Tex.

Civilian Prisioners Are Injured In Fight

PUSAN, Korea (AP) — The Allied prisoner of war command today said 23 Communist civilian prisoners were injured, two seriously, when U. S. military police broke up a demonstration Wednesday at Pongam in South Korea.

The prisoners included some former inmates of the rebellious Compound 62 on Koje Island.

Already Has Many Tickets, Gets More

CHICAGO (AP)—Policeman Walter Philbin stopped Anthony Korchynski, 48, for driving on the wrong side of the street yesterday and proceeded to write out a ticket for traffic violation.

When Korchynski couldn't find his driver's license, Philbin suggested it might be in the rear trunk of his car. They couldn't find it but they did find 39 traffic tickets.

"Those are just some parking tickets", Korchynski said. "I'll get around to paying them one of these days."

Philbin gave him three more tickers—driving in wrong lane, no driver's license and no safety sticker.

Byrnes Stirs Up Storm In Some Circles

ATLANTA (AP) — Gov. James F. Byrnes of South Carolina drew sharp criticism from many Southern Democrats by his decision to vote for Gen. Dwight D. Eisenhower for president.

The 73-year-old Byrnes, a former secretary of state and associate justice of the Supreme Court, bolted the party he has supported for a lifetime yesterday with the assertion:

"I shall place loyalty to my country above loyalty to a political party."

Perhaps the strongest rebuke came from Byrnes' own state. At Columbia, S. C., state Democratic campaign headquarters declared the governor "has turned his back on and deserted" South Carolina Democrats.

"Democrats of South Carolina have gladly bestowed upon Gov. Byrnes many offices and honors, but they have not conferred upon him the right to dictate how they shall vote, and they never will."

Some leaders in both parties, however, praised the action and saw in it a great benefit for the GOP standard-bearer in the South.

Claude O. Vardaman, Alabama state Republican chairman, cheered Byrnes for "taking the high road."

John A. Pritchett, a Tennessee Republican leader, termed the Byrnes announcement "a certain indication that South Carolina will be found in the Eisenhower camp in November.

Gov. Robert Kennon of Louisiana, who has already bolted to Eisenhower, declared the announcement "means that South Carolina along with Texas and Louisiana, can be considered probable Eisenhower states."

Jonathan Daniels, editor of the Raleigh (N.C.) News and Observer, was sharply critical. Daniels, formerly press secretary and adviser to Presidents Roosevelt and Truman, asserted:

"There is no end to the bitterness of Jimmy Byrnes against Roosevelt, Truman and the party they served. If he couldn't be a Democratic president, he's ready to help make a Republican president."

A reluctant Stevenson supporter, Gov. Herman Talmadge of Georgia, said, "I expect to vote for the Stevenson slate of electors. But I must admit that because of the platform and Stevenson's constant swing to the left, I shall do so without undue enthusiasm."

Mike Haught Marks Birthday With Party

Mike Haught was honored with a fourth birthday party given by his mother, Mrs. K. L. Haught, 3734 Austin.

Ballons, bubble gum and suckers were favors. Cake and ice cream cones were served.

Those invited were Karen Butler, Ira Bates, Bobby and Susie Birdwell, Donna Baker, Linda and Carol Ruth England, Mrs. L. I. Bates and Kenneth Haught also attended.

Marilyn Johnson, daughter of Mr. and Mrs. Joe Johnson, 707 Sixteenth Street will report to Clovis, N.M., Monday to start work with Western Union. She has just completed a Western Union course in Oklahoma City.

FOR RENT
MOVIE PROJECTORS
CRAFT STUDIO
$2.00 Per Night
We Furnish
Screen Free
Next Door To
West Texas State Bank

THERE'S A
LENNOX
Aire-Flo Heating MODEL
THAT'S MADE TO ORDER FOR
SNYDER
Designed especially to meet requirements of average as well as lowest temperatures in this town.
Built to balance the heat losses of the types of homes we live in.
That's how LENNOX Warm Air Conditioning systems are "tailored" to the needs of your home.
Whether your house is small or large, built on a slab or over a basement or crawl space, you can have modern, efficient, fuel-saving LENNOX warm air comfort.
Call us today. Let's look over the Lennox Aire-Flo Heating systems made expressly for your home.
Terms can be easily arranged
SNYDER HEATING CO.
2007½ 26th—Phone 3-4411
LENNOX Aire-Flo Heating — MADE BY THE WORLD'S LARGEST MANUFACTURER OF WARM AIR HEATING SYSTEMS

PENNEY'S
ALWAYS FIRST QUALITY!
Where! But At Penney's Will You Find Such Values!
Snyder and Scurry Countys Best Buy!
Latex Foam Rubber
PILLOWS
Sturdy Talon Fastner
Covers—Choice Color
In White, Blue, Pink . . .
$3.88
100% Kapok
PILLOWS
Sateen Stripe Ticks—Sizes—20x26 ..... 1.98
Shredded Latex Foam Rubber
PILLOWS
Colorful Floral Design Ticks 2.19

U.S. ROYALS
SKID PROTECTION
BLOWOUT PROTECTION
LIFE PROTECTION

Tire Life and Safety!
See and Understand these Important Things before you make Any Tire Investment!
Nothing that ever happened in the tire business quite matches the mileage life, safety and all 'round performance of these great new U.S. ROYAL MASTERS.
You owe it to yourself to see and know these new tire qualities and features!
For a limited time only, due to a special quantity tire buy, we are offering the 7.60x15 size in black wall only, Special Price $54.20; Special at $29.90 with your old tire. This price includes tax and mounting.
ROE HOME & AUTO SUPPLY
2207 AVENUE S SNYDER

DEPENDABLE SERVICE
EVERY TYPE OF INSURANCE
Bonds — FHA — Farm and Ranch Loans
Pinnell Insurance Agency
1712 25th St. Phone 3-5912 Day or Nite

SPECIAL
Today and Saturday
HENS
Fresh Dressed—Lb. . 39c
Furr's Super Market

SEWING MACHINES IMPORTED FROM JAPAN ARE NOT SINGER MACHINES!
HERE ARE THE FACTS . . .
REGARDLESS OF WHAT YOU MAY BE TOLD BY OTHERS, sewing machines imported from Japan are *not* SINGER* machines, and are *not* made of SINGER* parts. While some of these machines may look like a particular SINGER model, they are not made or sponsored in any way by SINGER.
SINGER does not have—and never has had—a factory in Japan!
SINGER SELLS AND SERVICES ITS MACHINES *ONLY* THROUGH ITS OWN SINGER SEWING CENTERS identified by its famous red "S" Trade Mark on the window and listed in the phone book *only* under SINGER SEWING MACHINE COMPANY. To be sure your money is buying the finest, most dependable sewing machine in the world—a new SINGER or a used SINGER reconditioned and backed by SINGER . . .
SHOP WHERE YOU SEE THE RED "S" ON THE WINDOW!
*A Trade Mark of THE SINGER MFG. CO.
SINGER SEWING CENTER
159 Walnut St.
Colorado City, Texas

Freshie

Think to ask for... ...it STAYS FRESH LONGER!

Crossword Puzzle

ACROSS
1. Woolly surface of cloth
4. Utter words
9. Legume
12. Self
13. Flowering plant
14. Not professional
15. Ahead
17. Table utensil
19. Tip
20. Before long
21. Sew loosely
23. Reservoir for writing fluid
26. Indian mulberry
27. Tricky: slang
29. Greek portico
30. Term of address
32. Arabian chieftain: variant
34. Soak up
35. Preceding nights
37. Removes the peel
39. Symbol for selenium
40. Lowers
42. Jury list
44. Spoken
45. Ossified cartilage
46. Arbor
48. Front foot
51. Southern constellation
52. Representative
54. Town in Ohio
55. Vapor
56. Villages
57. Trunk of a felled tree

DOWN
1. Clock in the form of a ship
2. Past
3. Harbors
4. Triangle with unequal sides
5. Piece
6. Finish
7. Article
8. Silky fibers of the silk-cotton tree
9. Members of the solar system
10. Cereal grass
11. Coloring agent
16. Intellectual faculties
18. Makes the sound of cattle
20. Express contempt
21. More ignoble
22. Living
23. Notions
24. Unfastened
25. Part of a coat
28. Drive
31. Bohemian dances
33. Rumors
36. Certain
38. Rational
41. Unit of weight
43. Kingdom in India
45. Beethoven's birthplace
46. Capture in hunting
47. Danish money of account
48. Limited in number
49. Bustle
50. Witty person
53. Proceed

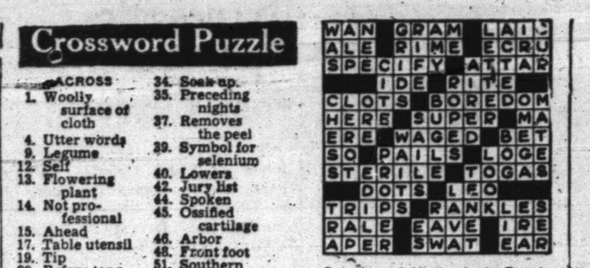

Solution of Yesterday's Puzzle

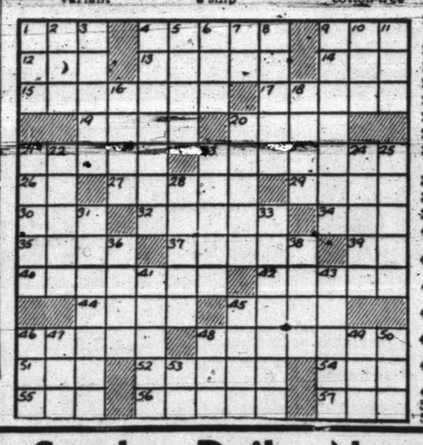

KERRY DRAKE

REX MORGAN

TIMES PRINTING COMPANY
QUALITY PRINTING
1907 25TH STREET

If You Miss Your Snyder Daily News
Phone Before 7 P.M. Week Days
DIAL 3-5486
Phone Before 10 A.M. Sundays
— One Will Be Delivered to You —

THE SAINT

MARY WORTH

1801 AVE. S
CITY PLUMBING COMPANY
Specializing In Repair Service Calls—All Work Guaranteed
PHONE 3-6364

LITTLE LULU

FERDINAND

For Classified Ads Dial 3-5486

HOPALONG CASSIDY

SCORCHY SMITH

LOCKHART (SANITONE) CLEANERS
FREE PICKUP AND DELIVERY
603 East Hiway
Phone 3-3321

HOMER HOOPEE

OAKY DOAKS

TIMES PRINTING COMPANY
OFFICE SUPPLIES—FURNITURE
UNDERWOOD SALES AND SERVICE

THE ADVENTURES OF PATSY

DICKIE DARE

Tigers Go Down To Northside In 39-0 Defeat Last Night

A determined and rough Northside eleven took size, speed, and luck, and combined them last night into a winning score of 39-0 over the Snyder Tigers, before a crowd of 2,500.

The winning score belonged to the 4A squad from the, beginning as Kenneth Hogan, speedy back for the Fort Worth school took Tiger Jack Spikes' opening kickoff in Farrington Field and raced 60 yards down the right sideline for a touchdown.

Similar first minute scoring caused a loss for Snyder two years ago, when a Colorado City back took a kickoff in the first of the game and sped to paydirt.

Jack Webb, 200-pound fullback who gave the Tigers the most trouble during the game, kicked the extra point for the first score.

After Snyder recovered a Northside fumble on the Tiger 10 yard line a little later in the game, they drove through two first downs to their own 38, then punted on a fourth down. The play following the punt return took Quarterback Richard Finney on another swing around right end for a 67-yard run for touchdown. Point try failed, and score was 13-0.

THIRD TOUCHDOWN

Snyder's hard linebucking failed to net enough yards to do any good after the next kickoff, and Northside, squatting on the Tiger 41-yard line, handed the ball to Hogan again, who sailed the entire 41 yards for a third touchdown, this time slipping through the right side of Snyder's line. A kick by Back Pat McBee was good to more the score to 20-0 at the end of the first period.

Snyder's first nearness to scoring came as the second quarter opened. Driving from the 50, Dan Burns, Alan Snead, backs, alternated carrying the ball and blazed their way to the Northside 18. From there, Hagin swept around end headed for the end zone, but the hard tackle thrown into him caused him to fumble, and the Steers recovered on their own eight and galloped over for another score. His try for an extra point failed in the late second quarter.

The Tigers, returning the kickoff to their own, 26, tried a pass from hands of Hagin, which was intercepted by Northside Center Donald Crew on the Tiger 30. Finney then flung a long pass to End Wayne Ryon, who was nailed on the Tiger eight after the pass and run had netted the Steers 22 yards. Webb again took over to score, and kicked a good point to make the halftime score 33-0.

THREAT TURNED

Northside threatened to score again early in the third stanza but they hit a brick wall in the Snyder line after they reached the Tiger six and lost the ball on downs. The Tigers also lost their offensive on downs after driving to their own 25 and being penalized back to their 10. From there, McBee tossed a shot pass to Back yard line from where they punted out.

A later fumble by Back Gerald Crawford was recovered by the Steers on the Snyder 27. Northside's huge Webb waited until they had earned their way to the 20, then he turned and twisted through the right side of the Tiger line Millard Runnals, who transported it over for the final score seven minutes deep in the third quarter. Webb's point try was bad.

Snyder recovered a Steer fumble on the Northside 20 deep in the fourth period, and Burns quickly drove to the eight yard line for a first down. The Tigers made their final threat then, in a pass from Hagin to End Ned Underwood, completed in the end zone, but it was called back on an offside ruling. After the Tigers finished one more play, which gained them nothing, the game ended.

Nine fumbles during the game kept the Tigers from holding their offense, which was going full blast several times during the game. The Tigers, proving they did not let their offense fall when Northside took the immediate lead, earned 11 first downs the hard way, while six of the Steers' 12 first downs were chalked up from their touchdowns.

GOOD AVERAGE

A larger percentage of passes were completed in the game than were in the Tigers' 21-0 win over Thomas Jefferson of El Paso last week. Of the 19 attempts made, nine were completed for a total gain of 94 yards. Hagins completed five for a total yardage of 38 yards, Joe Baxter, a freshman, had three for 26, and Burns tossed one 30-yard pass, completing to End Reagan White. White received two during the night, while Underwood, the chief receiver, gathered up six. Burns caught one.

Northside, which did not get a chance to pass much last week in its 13-0 loss to Weatherford, began to warm up on the pass attack during last night's game after they had a large score on the board. They completed six out of 14 tries for a total of 64 yards. Thirteen of the attempts and five of the completions came during the last half. All but one pass completed were tossed by McBee, whose total gain from passes was 42 yards, while Finney completed one for 22. Receivers were End Wayne Ryon on three, Runnells on two, and End Gruman Reaves on one.

Many times during the game, the Tiger line seemed unpenetrable. After the Tigers had seen Webb, the largest boy on the team, take the ball a few times, they could stop him before he reached the line of scrimmage. The Tiger line took Northside for 14 yards loss during the game.

Burns, who was leading ground gainer for the Tigers last week, also led this week with 51 yards, followed by Hagin with 25, Crawford with 22, and Jackie Grimmett with 17.

On the line, Centers Robert Hagin and Bill Boyd both showed outstanding defensive play while in the game, as did Guards Royce Pierce and Steven Blair.

At least four of the boys, Jackie and Norman Grimmett, Crawford, and Snead, suffered bad bruises during the tilt.

The Tigers will travel out of town again next Friday to meet Class 2A Levelland.

STATISTICS

Tigers		Steers
11	First downs	12
170	Yards gained in scrim.	230
19	Pass attempts	14
9	Pass completions	6
94	Yards gained passing	64
2	Passes intercepted	0
32	Punt average	30
9	Fumbles	4
2	Own fumbles recovered	0
7	Penalties	11
65	Yards lost on penalties	85

Schoolboys To Battle Tonight

(By The Associated Press)

Important games dot the schedule from Panhandle to Gulf tonight in Texas schoolboy football with the biggest ones in the top divisions.

Temple roars up from Class AAA to swipe at Sunset (Dallas) a Class AAAApower, at Dallas. Lubbock, the Class AAAA king, opens the season against Plainview of AAA. Wichita Falls, another AAAA powerhouse, takes on Breckenridge, the defending champion of Class AAA. Sweetwater, highly ranked AAA team, goes to Odessa.

Baytown and Lamar of Houston clash in a duel of AAAA powers.

Featuring Class AAA will be Kerrville at Brownwood, Paris at Sulphur Springs, Lufkin at Longview, Bryan at Conroe and the grudge game of Waco, AAAA team, and Corsicana, always a top outfit in AAA, at Corsicana.

Arlington, the champoin of Class AA, opens the campaign at home against Garland. Pecos, AA power of the West, takes on McCamey.

Wink, top-ranked outfit in Class A, engages Kermit, a strong one in AA. Wink last week was nosed out by Monahans of AA 21-20.

All in all it's one of the biggest week-ends of the season with better than 250 games in the four classes that fight to state championships.

Almost a dozen games were played on widely scattered fields last night with mighty Ray of Corpus Christi, one of the favored teams in Class AAAA, making its start. Ray beat South Park of Beaumont 34-7. Pampa and Austin (El Paso) hooked up in a sensational scoring melee. Pampa won, 37-27. Borger crushed Shamrock, 33-7. North Side (Fort Worth) whammed Snyder, 39-0. John Reagan (Houston) whipped Lake Charles, La., 38-14.

Harlandale (San Antonio) staged a mild upset, moving up from Class AAA to beat Brackenridge (San Antonio), 19-7. Tyler showed well in a 21-7 conquest of Forest (Dallas).

In other games St. Thomas (Houston) beat French Beaumont), 30-13. Granger downed Fort Hood, 33-0. Burnet licked Austin B, 28-7, and La Feria beat Port Isabel B, 32-0.

BASEBALL STANDINGS

(By The Associated Press)

NATIONAL LEAGUE

Team	Won	Lost	Pct.	Behind
Brooklyn	91	54	.628	—
New York	88	57	.607	3
St. Louis	84	61	.579	7
Philadelphia	80	65	.552	11
Chicago	73	75	.493	19½
Cincinnati	64	82	.438	27½
Boston	63	82	.434	28
Pittsburgh	41	103	.278	52

Friday's Schdeule

Brooklyn at Boston.
New York at Philadelphia (night).
St. Louis at Chicago.
Cincinnati at Pittsburgh (night).

Thursday's Results

(No games scheduled.)

AMERICAN LEAGUE

Team	Won	Lost	Pct.	Behind
New York	88	57	.607	—
Cleveland	86	60	.589	2½
Chicago	77	69	.527	11½
Philadelphia	76	72	.517	13
Boston	74	71	.510	14
Washington	74	73	.503	15
St. Louis	59	88	.407	29
Detroit	49	98	.338	39

Friday's Schedule

Detroit at Cleveland (night).
Philadelphia at New York (night).
Boston at Washington (night).
(Only games scheduled.)

Thursday's Results

(No games scheduled).

Leading Football Teams Will Tumble In Season Starters

NEW YORK (AP) — Southern California and Washington State, two West Coast powers with open Rose Bowl ambitions, collide in Los Angeles tonight to set off a burst of activity officially launching the college football season.

Before the week end is spent, four of the top 10 teams in The Associated Press' pre-season poll — Maryland, Georgia Tech, California and Texas Christian — will have tested their biceps against respected opposition.

Most of the topflight action is centered in the Pacific Coast, Southwest and Deep South areas, with the Los Angeles conflict an unusually strong lid-raiser.

Southern California's Trojans, with a 7-4 record last year that almost landed them in the Rose Bowl, return a veteran squad with a newly - adopted single wing attack built around tailbacks Jimmy Sears and Al Carmichael.

Coast observers admit they threaten to be a major factor in the race for conference honors, ranking perhaps with California and UCLA.

Washington State, with Al Kircher moving up to the head coaching job, is saddled about the most promising material since the Rose Bowl team of 20 years ago. The Cougar attack is built around an ace battery consisting of passer Bob Bukhart and receiver Ed Barker.

Other football activity tonight is a bit on the light side with Alabama playing host to Mississippi Southern and Mississippi engaging Memphis State. Alabama and Ole Miss are heavily favored.

The boys get really serious tomorrow with nearly half a hundred games involving major teams from coast to coast.

The headliner is the intersectional battle between Texas Christian, a hot favorite for the Southwest championship rated ninth in the pre-season poll, and Kansas, a strong contender to uproot Oklahoma's dynasty in the Missouri Valley.

The game at Lawrence, Kan. will be the first of the season to be televised on a national hookup under the NCAA restricted TV program. The battle will be beamed across the country by NBC, starting at 3 p.m. (EST).

Maryland, the Southern Conference stepchild which was suspended a year after accepting the Sugar Bowl bid, takes its No. 2 preseason rating (behind Michigan State) against Missouri at Columbia. Georgia Tech, No. 3, is host to The Citadel. California, No. 8, entertains a strong West Coast independent, College of the Pacific.

Tie In Texas League Playoff

(By The Associated Press)

The Oklahoma City Indians and Shreveport Sports, who can carry a bitter fight a long way, take their Texas League championship playoff to the Sooner State capitol Friday night all tied at one game each.

At Shreveport Thursday night, the issue went 14 innings before Oklahoma City won it, 8-4.

It was a frustrating loss for the Sports, who won the opener Tuesday, 8-4. They got 15 hits, like Oklahoma City, but also had 13 bases on balls and 22 stranded runners aboard.

Oklahoma City wrapped up the game as Al Gerheasure greeted the third Shreveport pitcher, Joe Budny, with a walk in the 14th. After a force-out and another pass, Indian second baseman Joe Damato doubled to break the four-all tie. A wild pitch and Danny Balch's two-run single continued to drive the score to 8-4.

Neither of the starting pitchers survived; Jim Willis of Shreveport nor Bill Greason for the Indians.

Coaches Afraid Press Is Going To Hear They Are Literate

ALBUQUERQUE (AP) — Picture if you will, a football game anytime after next January.

Before the game, the coach meets his rival, shakes hands warmly and exchanges pleasantries about the weather, the kids and the missus.

The whistle blows, and the coach sits demurely on the bench, his hands folded in repose.

Occasionally, he turns to one of the players on the bench and requests:

"Malinkowski be so good as to go in there and tell the right guard he just doesn't seem to be feeling up to snuff today and to come sit down for a while."

There's a fumble and the official awards the ball to the other club and adds a 20 yard penalty on the coach's team.

"Tsk, tsk," says the coach taking a few notes.

Coaches might have to act along those lines under a new code of ethics drawn up by seven of the nation's top football coaches.

Dudley DeGroot, head coach at the University of New Mexico, has released terms of the code which will be presented to the American football Coaches Association at it's January meeting. It is expected to be approved.

DeGroot is chairman of a committee appointed by the Board of Trustees of the AFCA to draw up a code governing coaches' conduct.

It calls for:

No crying towel statements to the press on how many players have been lost through injuries or scholastic shortcomings.

No participation in football polls, game of the week guessing contests or rating systems.

No squabbling in the public press with the school administration, the athletic council or the officials.

On the positive side, coaches would have to be courteous to the officials, rival coaches and players on the bench.

If there are any gripes about the officiating, there's to be no public display or mention in the newspapers. A letter should be written to the group which assigned the official whose judgment is challenged.

The dressing room doors would be locked to the press for 15 minutes following each game to allow the coach time to cool off and to prevent the "we were robbed" comments which regularly crop up.

Any infraction of the code could ring suspension or expulsion from the coaches' association.

Championship Play In WT-NM League Starts

(By The Associated Press)

Borger and Amarillo, a couple of clubs that are just now playing better than .500 ball, Friday night jump right into the series that decides which is champion of the West Texas-New Mexico League.

Both completed the season tied for third place on 70-70 records and it took the playoffs' first round for them to get ahead.

Borger Thursday night entered the finals after a six-game series with Albuquerque. Borger won the final one, 9-2.

Amarillo earlier had erased the straightaway champion Clovis nine in five games.

Hard Schedules For Top Teams In Last Days Of '52 Season

(By The Associated Press)

Two one-time door mats of the major leagues, each fortified by one of baseball's top hurlers, and two teams which definitely are not going anyplace in this year's flag race, will play an important role in the selection of world series opponents.

It wasn't so many years ago that the Phillies and Athletics were considered easy pickings but today they both are fighting for third place berths and a slice of the world series payoffs.

And one needs to go back only to last year when the Detroit Tigers, current doghouse tenant of the American League were far from a push-over. The Boston Braves, fourth of the quartet, can't do anything for themselves financially with sixth place the best possible finish but like the other three they are in the spot to cause trouble.

As the pennant contenders entered the lists today for the final tilts after a day of rest, the schedule for the remainder of the season calls for the potent Phillies to meet the pace-setting Brooklyn Dodgers three times and clash with the challenging New York Giants on six occasions. Three games separate the Brooks and Giants. Each has nine to play.

It is just the reverse for the Braves. They meet the Dodgers six times and the Giants three.

At the same time in the American League, the World Champion New York Yankees' chance for their fourth straight pennant depends largely on their ability to whip Jimmy Dykes' dangerous Athletics. They meet six times. The Yanks other three games are with the Red Sox, also hoping for a first division berth, at Boston.

The Cleveland Indians, trailing by 2½ games, tangle with the Tigers in a six-game set and meet the Chicago White Sox in the other two of their eight remaining games.

Today's lineup calls for the Phillies to play host under the lights to the Giants in the first of a three-game series at Shibe Park. It'll be Sal Maglie against young Curt Simmons.

Before the Shibe Park lights are turned on the Brooks will know their fate against the Braves in the first of a three-setter at Boston. Manager Chuck Dressen has nominated Preacher Roe to oppose Max Surkont.

Although today's results naturally important, the most important role is expepcted to be played by Philadelphia's Robin Roberts, baseball's winningest pitcher with 25 victories. He figures to face the Dodgers at least once and the Giants twice. Against the Dodgers the Michigan State alumnus has a five for five record this season. But he hasn't been so fortunate against the Giants, who have beaten him three out of four and 11 out of 16 since he came up the big leagues in 1948.

The Yankees jinx could well be Bobby Shantz The Athletics' little southpaw has won 23 games but has a 3-3 split with the Yanks. He'll be on the mound against Vic Raschi when the lights are turned on at the Yankee Stadium tonight.

At Cleveland, also at night, the Indians will turn their pennant hopes over to Early Wynn, one of their 20-game winners with a 21 and 12 record. Against him will be the hard working Ted Gray, who has won 12 while dropping 15 this season.

Other games in the National League send the St. Louis Cards, battling to ward off the Phil's third place drive, against the Cubs at Chicago and the Cincinnati Reds against the Pirates at Pittsburgh in a night affair.

Boston will play the Senators a night game at Washington in the only other American League contest.

Junior High Loses First Try By 12-0

Snyder junior high gridders lost their first try on the field last night to Hamlin by a score of 12-0.

The Hamlin juniors employed the statue of liberty play in the second quarter and sent one of their halfbacks 20 yards for a touchdown. Their second score was made in the third quarter on a 60 yard run by another halfback.

Coach Gene Gibson said R. L. Snyder, a 125 - pound end for Snyder, played the best defensive ball, while Back Bud Blackwell was leading ground gainer.

The juniors will meet Big Spring here next Saturday night.

Tomorrow night, Coach Jack Dillon will take his B team on the field at 8 o'clock to meet the Abilene B squad.

Ira Plays Tonight

Coach Eddie Redwine's Ira footballers will play their first district game at 8 o'clock tonight when Robert Lee comes to the Ira field.

Hermleigh, a member of the same district, is idle tonight.

Tyler Beats Texas Lutheran

(By The Associated Press)

Tyler's mighty Apaches rolled over Texas Lutheran, 42-0, while Henderson County beat Paris, 23-7, in junior college football games in Texas Thursday night.

Tyler, powerhouse of the Big Six Conference, was smashing a senior college .The Apaches rolled up a 21-0 lead at halftime with the aid of a couple of pass interceptions and with a 78-yard drive sparked by Jimmy Dickey and Jim Weaver.

Stop Taking Harsh Drugs for Constipation

End Chronic Dosing! Regain Normal Regularity This All-Vegetable Way!

Taking harsh drugs for constipation can punish you brutally! Their cramps and griping disrupt normal bowel action, make you feel in need of repeated dosing.

When you occasionally feel constipated, get *gentle* but *sure* relief. Take Dr. Caldwell's Senna Laxative contained in Syrup Pepsin. It's *all-vegetable*. No salts, no harsh drugs. Dr. Caldwell's contains an extract of Senna, oldest and one of the finest *natural* laxatives known to medicine.

Dr. Caldwell's Senna Laxative tastes good, acts mildly, brings thorough relief *comfortably*. Helps you get regular, ends chronic dosing. Even relieves stomach sourness that constipation often brings.

Try the new 25¢ size

Money back if not satisfied
Mail bottle to Box 280, N.Y. 18, N.Y.

DR. CALDWELL'S SENNA LAXATIVE
Contained in pleasant-tasting Syrup Pepsin

CAPROCK MATERIAL COMPANY
Quality Ready Mix Concrete
Sand and Gravel
Dial 3-4522 Snyder, Tex.

DIAL 3-6791
To Solve Your Local or Long Distance MOVING PROBLEM
A Safe, Sure Bonded Service Across the Street or Across the Nation
McALISTER
Transfer and Storage
1603 26th St.

For Expert Typewriter Repair
Call 3-7202
Typewriters Cleaned, Adjusted, Conditioned
Repair Calls Made To Your Place of Business.
BENNETT — FEATHER
Times Printing Company
WE DELIVER

WE WILL BE
CLOSED
Saturday, September 20
IN OBSERVANCE OF JEWISH HOLIDAY ROSH HASHONAB
Plan to do your shopping Friday.
We Will Be OPEN Sunday!
PICK & PAY

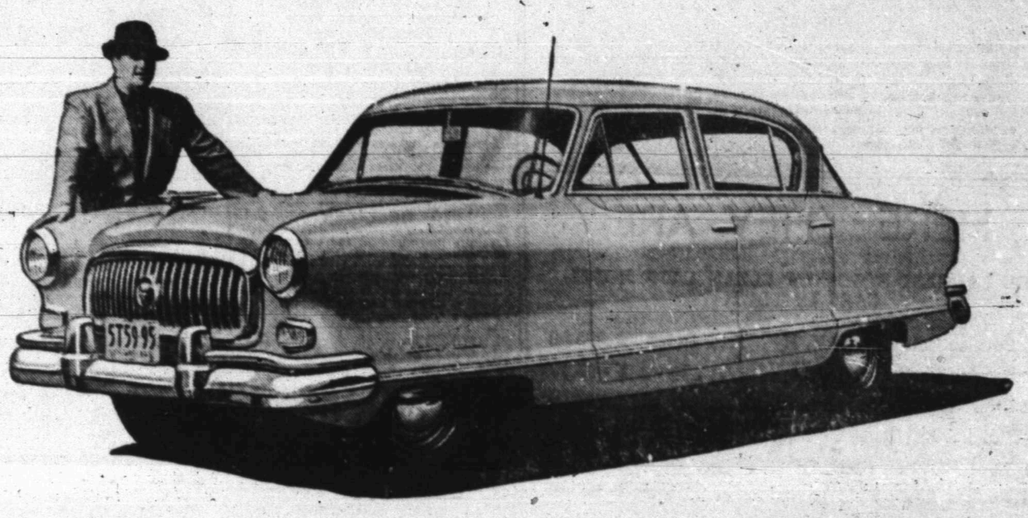

Nash Ambassador

"The Finest Shock-Proof Ride In the World Today!" Says Tom McCahill

THIS IS THE VERDICT OF THE NATION'S LEADING IMPARTIAL MOTOR CAR EXPERT AS REPORTED IN MECHANIX ILLUSTRATED MAGAZINE, SEPTEMBER, 1952, ISSUE

NEVER has an automobile received a finer tribute than that accorded the Nash Ambassador by MECHANIX ILLUSTRATED Magazine's Tom McCahill, outstanding car expert.

Tom McCahill tests all makes of cars—200 different models in the past six years. He puts them through back-breaking grinds, testing performance and handling. His impartial findings prove the outstanding value of Nash. He writes:

"The finest shock-proof ride in the world today . . . best bump-leveler."

The extra strength and safety of Airflyte Construction, the balance of Airflex Suspension, all contribute to this unmatched Nash riding comfort.

"Acre-per-dollar bargain."

Here are the widest seats of any car. Even plenty of space for big Twin Beds and Airliner Reclining Seats.

"Among the best performing cars."

In the "Grand Prix d'Endurance" at Le Mans, France, the Nash Super Jetfire engine powered the Nash entry to the top spot of all American cars.

"In hill-climbing, second to none."

The Ambassador was the only overdrive-equipped car to take McCahill's "test hill" in high—proof of Super Jetfire power.

"By far the best Nash has ever offered, and that's saying a lot."

Nash Airflytes are the first American cars styled by Pinin Farina, whom McCahill calls the "Rembrandt of automobile design."

Visit your Nash dealer and get your *free* reprint copy of Tom McCahill's informative article. And see all three great Nash Airflytes—the Ambassador, Statesman and Rambler, the world's most beautiful cars. *One ride and you will agree with Tom McCahill.*

GET YOUR FREE REPRINT OF THIS REVEALING ARTICLE TODAY

Nash Motors, Div. Nash-Kelvinator Corp., Detroit 32, Mich.

"You'll have to go a long way to beat the Ambassador."—McCahill

MAKE YOUR OWN "ROAD TEST" AT YOUR Nash DEALER'S

BOB DUPREE NASH

1920—26th St. 3-4649

★ Reach The Buyer Or Seller First Through A Want Ad

KEEP THIS LIST HANDY!

New Telephone Numbers

These Numbers Too Late For Telephone Directory.

Babb Firestone Service Station 2414 Av S	3-6522
Bowlin Glen Texaco Service Sta. 1401 Av S	3-9125
Browne Neon Sign, 1915 23rd	3-4953
Donner Bookkeeping Service & Ins., 1806 26th	3-6863
Kirkland and Leard Cosden Service Station, 912 25th	3-9271
Knollenberg Automotive Serv. 1605 25th	3-3381
Lota Burger 1510 Ave S	3-3883
Mapes Radio & Electric Appliance, 1910 37th	3-3633
Modern Beauty Salon 1806 26th	3-6823
Southwestern Life Ins. Co 1913 Coleman, Apt. 2	3-5673
Stockman's Supply Store, 1615 25th St.	3-4152
Sweet's Shop, 2505 Avenue G	3-4482
Worthington Insurance Agency, 1916 26th	3-3352

THE SNYDER DAILY NEWS
CLASSIFIED RATES

One day	.04 per word
Two days	.07 per word
Three days	.09 per word
Four days	.11 per word
Each day following	.01 increase

15 word minimum rate

Space ads	.84 per inch per insertion

EARNED RATES

Three days	.75 per inch per insertion
Five days and above	.70 per inch per insertion

WORD AD DEADLINES

Weekdays	5 p. m.
For Sundays	12 Saturday

RULES

The publishers reserve the right to correctly classify all advertising, to edit any copy deemed objectionable for any reason and reserve the right to accept advertising only on a cash-in-advance basis. Some ads are charged to phone owners, purely as an accommodation and payment is due immediately upon publication. Some types of ads are not charged under any circumstances but must be strictly cash-in-advance.

HERE THEY ARE

THE LARGEST STOCK OF CLEAN LATE MODEL CARS IN TOWN

1952 Pontiac Catalina, R&H, Hyd.	Down	$ 995.00
1952 Bel Air Chev., R&H, P.G.	Down	$ 895.00
1952 Chev. R&H 2-door	Down	$ 695.00
1951 Buick 2-dr., R&H	Down	$ 695.00
1951 Ford Victoria, R&H, OD	Down	$ 695.00
1951 Pontiac 2-dr., R&H	Down	$ 675.00
1951 Ford Fordmatic, R&H	down	$ 650.00
1951 Chevrolet 2-dr., Power Glide	Down	$ 625.00
1951 Ford Tudor, R&H	Down	$ 595.00
1951 Chevrolet 2-dr., R&H	Down	$ 595.00
1950 Dodge Coronet 4-dr., R&H	Down	$ 550.00
1950 Mercury Club Coupe	Down	$ 525.00
1950 Ford Tudor, R&H, O D	Down	$ 525.00
1950 Ford Tudor, Heater	Down	$ 495.00
1950 Plymouth 4-dr., R&H	Down	$ 495.00
1950 Buick 2-dr. R&H, Dynaflow	Down	$ 495.00
1949 Mercury Clb. Coupe, R&H, OD	down	$ 425.00
1949 Ford 2-dr., R&H	down	$ 425.00
1949 Ford 4-dr., R&H	down	$ 425.00

Our Loan Plan Provides Insurance Which Pays the Payments in case of sickness or the event of death.

CAPERTON BROS.

610 East Highway
NEW & USED CARS
Car Lot 3-7262 Business Office 3-4322
WE FINANCE OUR OWN CARS

LOWER PRICES - BETTER BUYS

WE HAVE IT

If it's a late model automobile You want.

1952 Ford, Still smells new	$2159.00
1951 Olds "88" R&H	$2195.00
1951 Ford 4-dr., Cust., R&H	$1895.00
1950 Ford Tudor, R&H, A real bargain	$1495.00
1950 Chevrolet, R&H, nice car	$1450.00
1950 Chevrolet Special 2-dr. heater	$1395.00

OPEN UNTIL 7:30 EVERY NIGHT
WE DO OUR OWN FINANCING

Snyder Motor Sales

We Buy, Sell and Trade
Top prices paid for late model cars
2301 Ave. S Dial 3-3943
Grayden L. Grayson "Mitch" Jackson
Salesmen

SINGER SEWING MACHINES

CAUTION
SINGER sells its machines ONLY through SINGER SEWING CENTERS identified by the famous Red "S" on the window. NEVER through dealers or department stores.

Singer Sewing Machine Co.
Phone 360 159 Walnut
Colorado City

ANNOUNCEMENTS A

LOST AND FOUND A-4

Pair of brown frained eye glasses found in front of Daily News Office. Inquire at News Office.

PERSONAL A-5

Alcoholics Anonymous for problem drinkers who want to help themselves. Queries strictly confidential. Phone 3-8294 24 hours a day.

AUTOMOBILES B

AUTOS FOR SALE B-1

1937 Dodge Sedan, practically new tries and seat covers. Good transportation. Apply 2707 Avenue R. Apartment 4.

1948 Plymouth Special Delux. Can be seen Forrest Builder Supply. Cheap.

TRAILERS B-3

For Sale: 4 M-System trailer houses with Servel Electrolux refrigerators, Rheem water heaters, gas stoves, air-conditioners and wish commode and showers. See C. R. Hayes at the Texas Company Production Office 12 miles north of Snyder on Clairemont Road. Field bids accepted only.

35' Trailer. Two bedrooms and bath. Good Condition. $2500.00. Phone 3-6996. See across street from radio station.

AUTO SERVICE B-5

Warren Gulf Station for sale in Roby. Good business. Only Gulf Station in Roby.

SCOOTERS - BIKES B-9

1946 Model 45 Harley-Davidson Motorcycle. Dial 3-5822.

SALE OR TRADE B-10

1951 Buick Special 2-door. Low mileage. Can be seen before 4 p. m., 317 35th. Dial 3-3428.

BUSINESS SERVICES D

ELECT. SERVICE D-4

APPLIANCES REPAIRED
Irons, Toasters, Fans
Percolators, etc.
GUARANTEED RADIO SERVICE
1011 25th Street
(Across from Sunbeam)

IN TODAY — OUT TOMORROW: On most radios and electrcial appliances you have us repair. For service on radios, washers, refrgierators ironers and all appliances come by Mapes Radio & Electrical Appliance, 1910 37th Street (Highland Park) or call 3-3633 for pick up and delivery service. Your money back if not satisfied.

HAULING DELIVERY D-10

Furniture moving, local and long distance. McAlister Transfer & Storage, Dial 3-6791.

PAINTING, PAPERING D-11

Papering, painting and textone work. Riley Floyd. Dial 3-5605.

PLUMBERS D-13

FREE: We will contract any size plumbing job. Free estimate. City Plumbing Company, 1801 Avenue S. Phone 3-6394.

Sanitary septic tank and cesspool cleaning. Fully insured. Dial 3-5561.

MISCELLANEOUS D-26

Lawn Mowers sharpened and repaired. 1822 25th. St. Jack Derby Blacksmith Shop.

RENT MACHINES
Sell New and used machines, small down payment, repair and parts.
East Highway to Pal-O-Mar Cortel, turn right 1½ blocks.
Millers Sewing Machine Exchange
Ph 3-4771 2806 Ave D

EMPLOYMENT E

HELP WANTED, Male E-1

NIGHT CLERK

First class motel Permanent. Excellent working conditions.

DIAL 3-4641

Salesman with car to travel six counties in West Texas. Commission with drawing account. Selling experience necessary. Good proposition. See Harold Bennett at Times Printing Company.

EMPLOYMENT E

HELP WANTED, Female E-2

Waitresses wanted. Apply in person. Ballard's Cafe. East Highway.

Car hops wanted. See Gordon at Gordon's Drive Inn.

Housekeeper to live in private quarters. Must be clean, quiet, adn efficient. Dial 3-4772.

Bookkeeper, some typing. Settled. Willing to work. 5½ days. Reply Box E-2.

First class cook wanted. Opening for permanent band. Write Box K-6.

Housekeeper wanted to stay in the home. One person in family. Dial 3-3946.

HELP WANTED, Misc. E-3

Experienced fountain help. Boy or girl. Good paying job right party. Gordon's Drive-In. Big Spring Highway.

SALESMEN, AGENTS E-4

Dissatisfied with farming? That is why E. W. Irwin, Texas, went into business for himself as a Rewleigh Dealer. Now worth over $25,000. Smallar opportunity now available for you in Scurry County if you have car and courage to make a change. No capital needed. Also other Localities available. Write Rawleigh's Dept. TXI-771-216 A, Memphis, Tenn.

FINANCIAL G

INSURANCE G-3

Worthington Insurance Agency
GENERAL INSURANCE
WOODY WORTHINGTON
1916 26th Dial 3-3352

WOMEN'S COLUMN H

CHILD CARE H-3

Will care for your children day or night. Mrs. Bama Davis 801 29th Street. Phone 3-5605.

Care for your children, day and night. Mrs. J. C. Beavers. 501 - 25th Street. Phone 3-3935.

Child care by the hour in your home. Mrs. Hughes, 2801 Avenue T. Dial 3-3433.

LAUNDRY SERVICE H-5

DELUXE WASHATERIA

Bring your wet wash or rough dry to us or wash in our new Maytags.
Soft Water
1503 26th Street

SEWING H-6

We make button holes, buckles, belts, hemstitch, put on pearl snaps. Hand made and crochet gifts. Mrs. W. M. Nichols Gift Shop. 2601 Avenue U. 3-4551.

ALTERATIONS
Men or Women
Buttons - Buckles
Button holes made
Snap on buttons for
Western Shirts
Nell Mason
Ameen & Co. 3-4331
After 5:30 pm 3-6637

Several good used machines. $9.95 up. Hales Sewing Machine. 2514 Avenue R.

Dress making and alterations. Mrs. J. A. Towle. Dial 3-3153.

FARMERS' EXCHANGE J

LIVESTOCK J-3

Fresh milk goats and Collie Pup for sale. Dial 3-3777.

CAMERAS, SUPPLIES K-2

For Your Parties Or Other Occasions
WE RENT
8 and 16 MM Projectors
WOLFE STUDIO & CAMERA SHOP
1710 25th Dial 3-6318

HOUSEHOLD GOODS K-4

THIS WEEK'S TRADE-INS AT TOWN & COUNTY

1- 7' Rerigerator 6 month guarantee. $99.50
1- 9' Kelvenator 1 year guarantee $129.50
1- Apartment Range-very nice $69.50
1- Wringer Washer $69.50
3- Used bedroom Suits from $19.50
1- Living Room Suite $69.50
2403 25th Dial 3-3362
CASH TERMS CHARGE

DRIVE IN TODAY FOR THIS.

A-1

"Let's Get Acquainted"

You Get

1 CAR SAFETY SPECIAL
Pull one front wheel to inspect Brake Lining, Wheel Cylinder • Check all Brake Lines and Connections for Wear and Leaks; check Parking Brake; check Fluid Level in Master Cylinder • Inspect Tires; check Spindles, Spindle Bolts, Tie-Rod Ends and Steering Linkage for Wear • Inspect Springs and Shock Absorbers • Inspect Headlight and Rear Lamp Wiring; check Turn Signals and Windshield Washer • Test Battery and inspect Battery Cables.

2 GENUINE FORD VANITY MIRROR
This extra large 4" x 10¾" polished plate glass mirror clips onto car sun visor with two spring clamps. Has six etched spaces for writing service and travel notes. A handy and popular accessory.

GENUINE Ford PARTS

ALL FOR 75c

WADE PIPKIN MOTORS
"THE" FORD DEALER OF WEST TEXAS
E. E. DUDLEY, Service Manager
W. M. STEPHENS, Parts Manager

MERCHANDISE K

BUILDING MATERIAL K-1

PAY CASH and Save

2x6-4' Each	10c
2x6-6'	4.00
2x6-8'	5.50
2x4-8'-20'	7.00
2x6-10'-20'	7.00
1x6 Sheathing (Dry Pine)	6.50
Cedar Shingles No. 2—per sq.	8.45
Oak Flooring Good Grade	10.50
4x8 ⅜" Sheet Rock	4.00
4x8 Standard Masonite	7.50

Veazey Cash Lumber Co.
1 Mile West Or Lamesa Highway
Phone 3-6612

DOGS, PETS, Etc. K-3

For sale: 20 month old sorrell colt. Very gentle. Reasonable. Dial 3-4522.

Earl & Sal's Trading Post, opposite B & B Parkway on Post Highway. Bargains in furniture. We buy and sell new and used furniture.

For Stanley Home products Dial 3-2473 or 3-6891. 2601 Avenue W. Billye Holt, Stanley Dealer.

Goree's Furniture where your dollar has more cents. Furniture half price while East Highway is being repaired. 901 East Highway. Dial 3-7291.

Giles Swap Shop. We Buy and Sell Used furniture. See our bargains. Dial 3-6552. 2012 Avenue S.

HOUSEHOLD GOODS K-4

LATEST MODEL ELECTROLUX
Vacuum Cleaners and Appliances
Free Demonstration
PHONE 3-3140
ETHEL ROBBINS

MUSICAL INSTRUMENTS K-5

MORRIS MELODY SHOP
Your Musical Center of Snyder.
Records, sheet music, and method books. Musical supplies.
String instruments of all kinds.
We invite you to visit us.
2514 Avenue R Dial 3-3961

MISCELLANEOUS K-11

LOOK! LOOK! LOOK!
If its pipe of all kinds you want call
BOB EDWARDS
3-3550

Special good used treddle sewing machines at half price. Pinking shears and needles of all kinds. Hales Sewing Machine, 2514 Avenue R.

FOR SALE
3 wire recorders
2-50 model refrigerators
6 apartment size stoves
1 nice light oak office desk
1 desk light
1 antique bookcases
50 cain bottom chairs at $1.50
GILES SWAP SHOP
2012 Ave. S. Dial 3-6552

WANTED TO BUY K-14

Want to buy second hand baby bed. Must be in good condition. Dial 3-5898.

RENTALS L

BEDROOMS L-1

BEST HOTEL reputation. Cleanest, quietest, private. Rooms $7.50 weekly. Avenue S 3 blocks North Square.

Keep cool! Air-conditioned. Rooms remodeled. $7.50 West of Square 2601 Avenue U. Odessa Hotel.

Bedrooms for men. Air-conditioned. Convenient. Private. 1102 26th. Call 3-4755.

Need A Room?
Our new rates are inviting.
Our place is close in, clean and quiet.
We rent to men only.
H&B Rooms
2305 26th Street

Front bedroom for day working men. 2905 Avenue K. Dial 3-6268.

FURNISHED APTS. L-3

NESBITS MOTEL
Furnished cottage apartments
Summer Comfort Refrigerated Air Conditioning
Tile bath, Frigidaire, garage
$3.00 per day.
Weekly and monthly rates.
Lamesa Highway Dial 3-9268

Three room furnished apartment. Modern, air-conditioned. 1 block past Gordon's Drive-In on Big Spring Highway. J. E. Greenfield.

Cool South 2 room furnished apartments. Bills paid. 800 Avenue R.

2 rooms, bath, air-conditioned; kitchenette; tile floors; innerspring bed. Bills paid. First street south of Denson & Brown Gulf Service Station on East Highway. 306 28th Street.

Apartment, new furniture, redecorated, garage, refrigerator, telephone, air conditioner, tile shower, bills paid. Three blocks West of Square. Apply in person, Brown's Courts.

Two room furnished apartment. Private bath. Bills paid. 1105 31st. Dial 3-5898.

Furnished apartment, especially neat and clean. Only $8 per week. 611 [illegible]

Two room furnished apartment. $7.50 per week. 111 East 24th.

RENTALS L

For Those Who Want The Best

Three-room Apartments
Enclosed Yards
Vented Heat
Refrigerator and kitchen stove furnished
DIAL 3-5452

BELL-AIR VILLAGE — CORNER OF 29th and AVENUE X

SMITH MOTEL kitchenette and bedrooms. Daily and weekly rates. East Highway Dial 3-6493.

FURNISHED APARTMENTS
Private baths. Del Norte Courts, Lubbock Highway. 2 blocks from North Ward School. Reasonable rates.
DIAL 3-5273

2100 37th. 4 rooms and bath furnished. Bills paid. Near High School. Adults. $75.

Air-conditioned 2 rooms. Nice refrigerator. Bills paid $10 weekly. 601 East 20th.

Furnished Apartment. Bills paid. Private bath. Clairemont road. 3 blocks East Bradley Lumber Company.

Nicely furnished 3 room apartment. Air-conditioned. Private bath. 607 29th.

Furnished apartment. Diamond M Building. Air-conditioned; electric kitchen. Very nice. Couple only. No children or pets. Dial 3-4641.

See The
WAYMAR APARTMENTS
Four rooms and bath
Furnished or unfurnished
Laundry facilities
Garage and storage space
Paved street
Phones available
20th & Coleman
Dial 3-6942

Air-conditioned furnished apartments. Bills paid. Reasonably priced. Call 3-6482. Located 1812 Avenue T.

Nice bachelor apartment, private bath. Dial 3-7166. 3115 Avenue T.

Two nice furnished 3 room and one 4 room apartment. Private baths. Reduced rates. Childers Real Estate, Green Hill Addition. Phone 3-3320.

Two room furnished apartment, private bath, and two private entrances. Two blocks north of Square. Apply 2111 Avenue S. 3-4715.

Clean nicely furnished 2 room apartment. Bills paid. Couple only. 1903 17th Street.

Three room furnished apartment. 1 block East Canyon Drive-In Theatre. G. E. Jocoy.

Two large rooms with bath. Furnished. 1308 22rd.

UNFURNISHED APTS. L-4

Unfurnished apartment for rent. 4 rooms and bath. W. R. Bell. 2811 Avenue U.

UNFURNISHED APARTMENTS
Attractive — Good Location
3 room and Private Bath
2806 Avenue X
Call 3-5426 or 3-6486

Two bedroom unfurnished duplex. Call 3-6679. See 611 22nd.

FURNISHED HOUSES L-5

HOUSES
Furnished and Unfurnished
BILLS PAID
Children Welcome
W. E. Searcy
1810 Avenue O
Phone 3-6576

Furnished houses Built-in kitchen, private bath. Electric refrigeration, air conditioned. 1 miles out Post Highway. Willinghams.

Extra nice furnished 2 room house. Private bath; hot water heater; new Philco refrigerator; new gas range. $40 monthly to permanent tenants. Dial 3-9272.

Nice two room furnished house with bath. Air-conditioned. 1412 30th Street.

Two room furnished house. $10 weekly. Dial 3-3908.

Two rooms and bath nicely furnished. $15.00 week. Bills paid. Block East of Canyon Drive-In, Big Spring Highway.

Furnished 3 room house. Reduced rates. One-third mile out Roby Highway. Sandhill Apartments.

FREE RENT: Someone each week gets a free cabin. Come out and see these kitchenette apartments. Electrical refrigerators. Evaporative coolers. Gas range and stove. Hollywood beds. Price weekly, $10. McAdams Cottages. Located on Old Post Highway.

Five room furnished house 3 miles out on Lubbock Highway. Available about September 13. Dial 3-3777.

2 room furnished house, and bath. Bills paid. 414 30th. Inquire 2109 Avenue S.

Nice 2 room furnished house. Bills paid. 1312 17th. Phone 3-7185.

For Rent: Small nicely furnished huoses. $45 and $55 per month, including bills and laundry service. Dial 3-[illegible] 133 West 8th. Colorado City.

Seven room house. Close in. Cheap rent. 2301 Avenue O.

Four room furnished house. Modern. 2 miles West of airport. $65 month. See H. G. Moore.

UNFURNISHED HOUSES L-6

Two bedroom house unfurnished at 2807 Avenue N. See Drinkard at overpass, Roby Highway.

Modern 3 rooms and bath, hardwood floors, venetian blinds, butane. Q and Texas, Andress Heights. Phone 3-3320.

Nice unfurnished four room, bath and garage. Also 2 room and bath furnished. Dial 3-6416.

MISC. FOR RENT L-7

Large office space, remodeled and redecorated over Stinson Drug and Dyer Jewelry. 2801 Avenue V.

Office space or could be used for residence. All top floor over Texas Electric building. Dial 3-3677.

FOR BEST RESULTS USE THE SNYDER DAILY NEWS CLASSIFIED

REAL ESTATE M

IF YOU WANT
a home, farm or ranch,
see
Geo. J. & Lydia Webb
Lobby Manhattan Hotel
Dial 3-5171 Dial 3-6508

HOUSES FOR SALE M-2

GI equity in 4½ room house. Reasonable down payment; low monthly paymnets. 1113 Browning.

For Sale: Four room modern house, floor furnace. Wall to wall carpet. Priced to sell. 1005 33rd Street.

One large 3 room house, modern

One 2 room house semi-modern on 50 x 300 foot lot. Will take $3500.00 for all. Take $1500.00 cash to handle. Might take some Eastern Oklahoma land on trade. PARNELL 2903 AVENUE Q.

IF YOU WANT A NICE 3 BEDROOM HOME, THE BEST FHA OR GI LOANS. DIAL 3-3452 FROM 8am TO 5pm. HOUSES WILL BE OPEN FOR INSPECTION FROM 5:30pm UNTIL 7pm.

JACK&JACK REALTY
506 East Highway

For sale by private party. Lovely 5 room home. Extra large rooms. Venetian blinds, air - conditioned, with three apartments attached. Phone 3-7166 after 3:30 p.m. week days. Shown by appointment only.

For Sale by Owner: 2 bedroom home in good location near school, on paved street. 1104 30th. Inquire after 5:30 P.M.

For Sale: Equity, duplex — 4 room and bath, 3 room and bath, located Green Hill Addition. For information call 3-4882.

Your own Newspaper—The Snyder Daily News. For carrier delivery call 3-5486.

FOR SALE

Two bedroom home on pavement 1½ blocks from new school. FHA construction, newly decorated and painted. Many exceptionally fine features. Attached garage with additional storage. Pay my equity and take up payments of $62.69 per month. No loan closing costs. Claude Robinson. Phone 3-5471.

1. Three bedroom home, fair condition. GI loan. $2650 cash equity will handle. Shown by appointment.
2. Also have one brand new brick 3 bedroom home. Must see to appreciate.
3. Another brand new brick — 2 bedroom. Near new school. Let us show it to you.
4. One well located 2 bedroom house to rent as is.
5. House - 3 rooms and bath, nicely furnished. $1000. Owner will carry balance.
6. Duplex Apartment - has 2 bedrooms. Now rented permanent tenants. Good Location and good return on investment.
7. Lot 112½ front x 150'. Beautiful sight in Von Roeder addition. Price $2500.00.

Geo. J. and Lydia Webb
Lobby Manhattan Hotel
Dial 3-5171 Dial 3-6508

Housewife sale 3709 Highland Drive. Contact after 5:30 p.m., Saturday afternoon or Sunday.

Two bedroom, central heating, air-conditioned, six foot board back yard fence, Youngstown kitchen, garbage disposal. Near school. Priced to sell. 3734 Highland Drive.

Beautiful 3 bedroom modern home. Will sell or trade for farm. Located near school. Rollins Realty, East Highway. Dial 3-6972.

Modern 2 bedroom home, large lot 75x168, located Roby Highway. Butane, water system. Other good bargains in homes, ranches. Rollins Realty, East Highway. Dial 3-6972.

FOR SALE: Furnished house — two rooms and bath. Good garage, nice lot, well located, paying good revenue. Quick sale—$3,000.00. 1803 19th Street. Contact Mrs. C. R. Cross, Box 411, Paducah, Texas.

Five room completely furnished house. Wall to wall carpet. Corner lot — white yard fence entire lot. Water well. (Cheap). 2000 Avenue L.

3 BEDROOM HOME
On pavement. Good FHA Loan. A steal at $9,500.
H&H DEVELOPMENT CO.
508 East Highway
Dial 3-4451

LOTS FOR SALE M-4

Two 50'x150' lots for sale. Located Andress Addition, Clairemont Road. Contact C. B. Wade, 21 Clear View Addition, Borger, Texas. 3985-W.

Lot for sale at 1600 Avenue R. 50' x 150'. Good business location. Small house on back. All utilities go full length of lot. Call 3-5227 or see Riley Campbell at 1604 Avenue R.

FARMS - RANCHES M-6

BLACK LAND FARM FOR SALE
This is one of the best stock farms in the state of Texas.
255 acres in farm. Balance pasture. If you want a good farm, you can't beat it and the price is right.
For more information see:
JACK&JACK REALTY
506 East Highway

Man Dies Who Tied Up Ships For His Living

BALTIMORE (AP) — Pietro Antonio Cataneo, businessman, died yesterday. He was 64.

His death won't cause any particular stir in Chamber of Commerce circles, nor will an appraisal of his holdings be necessary. But news of his death will be lamented around the world.

Cataneo, Tony to everyone, was in the ship tying business. That's all, just tying up ships when they docked on the Baltimore waterfront. But he was known well by steamship agents on both coasts and by skippers and crews that frequented this port.

Tony immigrated here from his native Foggia, Italy, in 1906. He was a stevedore until he opened a tiny lunch shack in the early '20s opposite Pier 8 in the lower Canton section.

By 1927 he was all but bankrupt. He owed 50 months ground rent ($750) for the land where his rundown lunch shack stood.

Then came the break. It happened so naturally he almost missed it.

He was standing in front of his shack when he heard a ship's officer yell: "Will somebody please take a line?"

Tony grabbed the heaving line when it was thrown over and pulled the hawser to the pier. He got $3 for the helping hand.

Then the officer promised him $2 more if he would throw off the line when the ship sailed. Tony did.

That started him thinking. One ship . . . $5. Lotsa ships. . . lotsa dollars.

He started making calls to the steamship lines and found his services were welcomed. Soon he and his son were busy enough meeting ships to give the lunch shack up.

Tony, talking about it recently, made it sound so simple.

"I laugh at myself when I think how I didn't catch on in all those years. I had to be down and out, sitting in my lunchroom with nothing to do but look at ships. Then I see the same thing — nobody to take lines. Something give me a push. I went out to take the lines. Now my Mike and I have built up the profession of line catching."

Mike takes over the business, with 20-odd employes.

All from a $5 idea.

REAL ESTATE M

REAL EST. WANTED M-8

Want to rent 100 to 160 acres close to Snyder. On 3rd and 4th basis. Bob Goss, Star Route, Sweetwater.

FOR SALE, TRADE M-11

Two room house and bath with built-in cabinet and hot water heater to trade for late model car. Dial 3-7114.

Want to trade house to be moved for a good trailer house. 1805 Avenue S.

FOR BEST RESULTS USE THE SNYDER DAILY NEWS CLASSIFIED

ALPHABET BUSINESS SERVICE
Who Sells What & Where Is He?

AMBULANCE SERVICE

—Ambulance Service. 3-3833. Burial Insurance for the entire family. Bolger Funeral Home. 1709 26th. Dial 3-3533.

ARCHITECTS

—The Butler-Brasher Company, Architects-Engineers. 1606 26th. Dial 3-3353 or 3-4983.

BUILDERS HARDWARE & MATERIAL

—From foundation to paint Forrest Builders Supply Company sells everything you need. Dial 3-3301.

—We have a complete line of lumber and building supplies. Wholesale and retail. Walter Hales Lumber and Suply. Dial 3-6792.

BUTANE

—Call Scurry Butane Company, 3-3721 for prompt gas delivery. Sales & Services. Domestic & commercial Aplliances.

CONCRETE PRODUCTS

—West Texas Concrete Products Inc. offer quality transit mixed concrete service. Dial 3-7132.

DOLLS

Kathleen's Doll Shop. 1904 30th. Doll and clothes to sell. Dolls dressed to order.

FLOWERS

—Fresh Flowers for all occasions. We telegraph flowers anywhere. Bells Flower Shop. Dial 3-4651.

FURNITURE

—Frigidaire refrigerators, washers, ironers. Also large selection of quality furniture at King & Brown.

INSURANCE

—Hugh Boren & Son are dependable and experienced. Insurance - Real Estate-Loans-Oil. Dial 3-3651.

—The Deffebach Agency can service any type of Insurance for you. Come in for advice. Dial 3-5611.

REAL ESTATE

—If it is a home you need with low down payment: FHA 15 per cent down; GI 6 per cent down. Jack and Jack Realty. 506 East Highway. Snyder, Texas.

TIRES

Mohawk Tires and Batteries. Best price in town. Lee Motor Tire Store. Northeast corner of square. Dial 3-4651.

Campaign Has Progressed Far Along Highway Of Harshness

By JAMES MARLOW

WASHINGTON, (AP)—Looked for a while like this campaign might be unusual: high-level. Not now. Still six weeks to go and it's getting rough. Ought to be a beaut before it's over.

Quiet start. Gen. Eisenhower and Gov. Stevenson not over-heating themselves. Getting hot now. So is President Truman. Sen. Taft, too. And now Sen. McCarthy wants in on the act. Says he's ready to speak anywhere.

And the Democrats just asked Sen. Nixon, Republican vice presidential candidate to quit because he accepted $16,000 from fellow-Californians. He says he used it for expenses he didn't want to charge to the government.

"Morally wrong," the Democrats say. "Political smear," Nixon says. This Nixon business came to light yesterday. We'll be hearing about it. From the Democrats, anyway.

Eisenhower has kept his promise not to use personal names. The effect is the same as if he had. When he slugs the administration, almost a hobby with him now, he's socking Truman. Truman's getting sore.

Slow - starting, Eisenhower sprinted when even his own friends said he was "running like a dry creek." Heading South, he made a series of speeches on corruption. Summed up, they said: "Throw the bums out."

An unknown like Stevenson might have crabbed his own act if he had started clobbering a war hero like Eisenhower right from the start. Instead, he was extremely respectful. He worked his way up to where he is now:

He began with little jibes. Not rough. The once-over-lightly kind. Cracks about Eisenhower's knowledge of things, or lack of it. Even a suggestion Eisenhower not only didn't write his own speeches but didn't read them before delivering them.

When this week the general was publicly indignant at humor in the campaign, it may have seemed to Stevenson his humorous needle was making Eisenhower yell "ouch." Stevenson's tone grew harsher after Eisenhower and Taft became buddies in New York last week.

He derided Eisenhower, accusing him of surrendering to the man he had defeated for the nomination. And last night in a speech at Hartford, Conn., Stevenson was ready to go further against Eisenhower than ever before. At the last minute he toned down his attack.

In the prepared text of his talk he said Eisenhower's blanket endorsements of all Republican candidates amounts to "pursuit of power at any cost" and is "distasteful to any honorable man."

But he backed up when it came time to say it. All he said was that the general's blanket endorsemenet of his party's candidates is a dangerous policy. The fact that he had prepared to make the statement on honor shows how far this campaign has progressed along the road of harshness.

Board Ponders Cotton Futures

NEW YORK, Sept. 19 (AP)—New York Cotton Exchange members will vote Monday on whether to make high density cotton deliverable on futures contracts.

The proposal is favored by exporters but criticized by American textile manufacturers.

Cotton squeezed by extra pressure into rock-hard bales is called higher density cotton.

Exporters like the idea because they can ship more tightly compressed bales in the limited spaces of ship cargo holds.

But the textile manufacturers say that after such cotton arrives at American mills they must use special machinery to fluff out the fiber so it can be cleaned and spun.

The American Cotton Manufacturers Institute, whose membership includes a large segment of the textile industry, has taken the lead in opposing high density cotton.

The plan has been endorsed by the exchange's board of managers. The proposal would compel any mill buying cotton for future delivery to accept high density bales.

17-year-olds Win Top Fat Steer Prizes

TEMPLE, Sept 19, (AP) — Entries by two 17-year-olds won top honors here yesterday in the Cen-Tex Fair boys fat steer class.

A 1,120-pound Hereford entered by Bobby Zane Egger of Goldthwaite took grand champion honors. The reserve champion, a 930-pound Angus, was shown by Charles Allison of Lometa.

An entry owned jointly by M. O. Andrews of Fort Worth and the Hutchinson Hereford Farm of Godley took the grand champion bull awarded in the open class. The reserve champion in that division came from the Charles S. Cox Ranch of Temple.

Andrews also entered the grand champion Hereford female and Carl Pursche of Marlin had the grand champion dairy female.

No Color, So Mary Pickford Backs Down

HOLLYWOOD (AP) — Mary Pickford, the aging sweetheart of the screen, has withdrawn from her first movie role in 20 years because the picture is not being shot in color, as originally planned.

"Since the decision not to make 'Circle of Fire' in technicolor, I have been very unhappy and very much disturbed," Miss Pickford wrote producer Stanley Kramer.

"I do feel that after this long absence from the screen, my return should be in a technicolor production."

Knapp Pastor Moves

The Rev. Larry Molane, former pastor of the Knapp Baptist Church, is moving to Texline, where he will become pastor of the Baptist Church there.

Mr. Molane has been pastor at the Knapp church several months.

Civic Music Association Plans Dinner Monday

Workers in the Snyder Civic Music Association membership campaign will hold a dinner meeting at 7 o'clock Monday night in the First Methodist Church fellowship hall.

More than 100 persons are expected to attend the meeting. Final plans for the campaign are to be discussed at that time.

Installation Of New Brotherhood Officers

Installation of officers will be held at 7:30 o'clock next Tuesday night at the regular meeting of the First Baptist Church Brotherhood.

G. F. Moorehead, president of the District 8 Brotherhood will install Gerald Walton as president, Renal Rosson first vice-president, Sam Cross as second vice-president, Ed Seay as secretary-treasurer, Ernest Sears and Leighton Griffin, program chairmen.

The Brotherhood will sponsor a revival at the church Oct. 5 - 12.

A covered dish supper will be held at Tuesday night's meeting.

Mrs. Adcock Attends Meeting In Lubbock

Mrs. W. W. Adcock, area director of children's work for the Methodist Church Big Spring district, attended a council meeting in Lubbock last week. Workers in the field of children's education met with the board of education.

The council members evaluated vacation church school work and made plans for a visit by Dr. Mary Alice Jones, nationally known author of children's literature. The author will speak in Big Spring Oct. 24 on "Use of the Bible for Children."

Avenue D Baptists Are Changing Some Hours

Changes in starting hours for services at the Avenue D Baptist Church were announced this week by the Rev. Floyd Strickland, pastor.

Sunday school classes will start at 9:45 Sunday morning, under the new schedule, with the worship service at 11 o'clock. Baptist Training Union classes will meet at 7 o'clock Sunday night, with the evening worship service at 8 o'clock.

Adcock's Sermon Topic

"Must I Belong To a Church to be a Christian?" will be the question asked by the Rev. Woodrow W. Adcock at the First Methodist Church worship service Sunday morning, His topic for the Sunday night service will be "The Amazing Grace of God."

Shaw's Sermon Topic

"Why God Became Man" will be the sermon topic of the Rev. L. W. Shaw Sunday morning at the United Pentecostal Church, Thirty - first Street and Avenue

Members of the Sunday school faculty of the church are asked to attend a meeting at 7:45 at the church Saturday night, Mr. Shaw said.

Radio Talk Topics

"It Is The Present With The Lord" will be the topic of the address on the West Texas Bible Forum at 7:45 o'clock Sunday morning, the Rev. Joseph J. Good announced.

Mr. Good said his subject for the Roundup, which will be broadcast at 8:15 o'clock Sunday morning, is "A New Testament Church And Its Activities."

Bible History Course

A program on the history of the Bible and the new Revised Standard version of the Bible will be presented after the monthly fellowship supper at the First Christian Church Sunday.

Members of the education department are in charge of the program. There will also be a brief worship service.

Christian Youth Picnic

The Youth Fellowship of the First Christian Church will have a weiner roast at the Crowder farm north of town tonight.

Members planning to attend are to meet at the church at 7:30. Each will bring part of the food, and attendance money collected will go for CYF missions and district work goals.

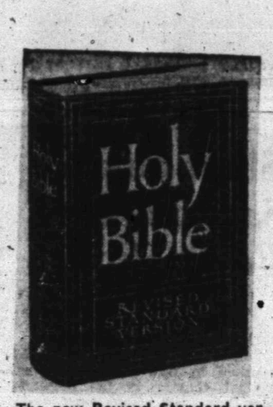

The new Revised Standard version of the Holy Bible, above, recently published, will be displayed at a special observance here on Sept. 30.

New Bible To 5 Snyderites

Five copies of the new Revised Standard version of the Bible will be presented outstanding Snyder residents Sept. 30 at an observance of the publication of the new Bible.

Selection of these leaders will be announced at the observance, the Rev. Woodrow W. Adcock, chairman of the observance committee, said. They will be chosen from fields in which the Bible has played an important part — education, government by democracy, the church school, the home, and youth work.

Music for the service will be sung by a combined choir from the Methodist, Presbyterian, and Christian Churches. Readings from the new revised version of the Bible will be given, and compared with similar readings from the Hebrew, Greek and Latin languages and from the major English translations.

The Rev. J. Hoytt Boles of Denton will keynote the observance theme with an address, "The Word of Life in Living Language."

Copies of the new revised Bible will be available for inspection at the close of the service. The book will be put on display, Friday, along with page fascimilies of other versions, at the office of Dr. John Blum.

Study Courses Set For Circles

Circles of the First Methodist Church took up new study courses at meetings held this week.

Mrs. Charles Tyer was hostess for the Berean Circle Monday, with Mrs. Lida Hardy leading the study discussion.

Mrs. W. H. Wadlington assisted Mrs. Tyer in serving a desert plate to Mrs. D. P. Strayhorn, Mrs. Pearl Martin, Mrs. I. W. Boren, Mrs. Waldo Montgomery, Mrs. R. E. Gray, Mrs. H. P. Brown, Mrs. Stanley Kerbow, and other members present.

A review of "African Heritage" was given by Mrs. Joe Caton at the Philathea meeting Monday. Mrs. W. W. Adcock was hostess for the meeting. Mrs. J. W. Burleson directed the business session.

Mrs. Fred Beaty, Mrs. R. I. Alexander, Mrs. R. W. Williams, Mrs. Truman Beard and Mrs. Frank Strom were introduced as new members of the group.

Understanding the Bible was the Mary-Martha study topic, with Mrs. Roy Sanders leading the program. Mrs. H. W. Sanders, who is moving to Houston, was recognized by the circle for her work.

Mrs. Ned White, circle chairman, presided at the business session. Mrs. Walter Hukill gave a discussion on Bible sayings which have come into common usage, and Mrs. Jack Young discussed "What the Bible Is." Mrs. W. H. Wadlington gave the devotional.

It was announced at circle meetings that the regular WSCS business meeting will be held at 10:30 Monday morning at the church, but the luncheon will not be served.

Missionary Union To Hold Week Of Prayer

Women's Missionary Union members of the First Baptist Church have scheduled a week of prayer for state missions starting Monday.

The services will be held at 2:45 at the church each afternoon except Wednesday. The meeting will be combined with the regular Wednesday night service on that day.

Women attending the meetings are asked to bring good-used clothing to the church. The clothing will be sent to children's homes.

GLEN BOWLIN
TEXACO
Service Station
1401 Avenue S
Dial 3-9125
24 HOUR SERVICE
Washing & Marfak
Lubrication
Firestone Tires,
Tubes, Batteries
and Accessories

Barrow Furniture Co.
2112 25th Street Snyder, Texas
SEE US FOR NEW AND USED FURNITURE
We Will Trade For Your Old Furniture

Baby Day At Calvary Baptist Church Sunday

"The Sin of Ananias and Sapphira" will be the topic of the sermon to be given Sunday morning at the Calvary Baptist Church by the Rev. T. Gerald Cates, pastor.

Sunday has been designated "Baby Day" at the church. Motion pictures will be made of mothers and babies present, and a gift will be given the youngest baby present.

Mr. Cates will lecture on the four horsemen spoken of in the sixth chapter of Revelations at the 10 o'clock Sunday school hour. A fellowship hour starts at the church at 7 o'clock, and Mr. Cates' topic Sunday night will be "Does the Bible Forbid Blood Transfusions?"

Presbyterian Dinner

Dr. Cecil Yarbrough will be guest speaker for a meeting of the Men's Club of the First Presbyterian Church at 7 o'clock Tuesday night. Supper will be served preceding the business meeting.

Wesleyan Service Guild Meets In Colorado City

Members of the Wesleyan Service Guild of the FirstMethodist Church were guests of the Colorado City Guild Monday night.

Highlight of the program was a review of "No High Adobe" given by Mrs. Maifred Hale Cullen.

Attending from Snyder were Mrs. H. G. Towle, Mrs. Joe Stinson, Mrs. T. W. Pollard, Mrs. J. O. Littlepage, Mrs. Joe Caton, Mrs E. A. Crowder, Mrs. R. B. Wasson, Mrs. C. R. Burk, Mrs. T. J. DeShazo, Mrs. Henry Lee, Mrs. Billie Youree and Miss Oletta Mitchell.

Jane Houston Vocalist

Jane Houston of Snyder will be vocal soloist at a Scurry-Mitchell Baptist Association youth rally Tuesday night in Roscoe.

Huren A. Polmac of Munday will be the principal speaker for the program, with Jack Strickland of Colorado City and Patty Jean Wiman of Colorado City also participating.

Homemakers Class Of Baptist Church Holds Installation Meeting

The Homemakers Class of the First Baptist Church met Thursday with Mrs. Joe Graham.

Installation services for new officers were conducted by Mrs. W. F. Bell. Mrs. Graham closed the program with a prayer.

During a business session, Mrs. Beth Curry was elected to the stewardship vice presidency, replacing Mrs. Bill Emerson who resigned to fill another office. Mrs. Sehrock was elected assistant teacher.

Refreshments were served to 10 members and Mrs. Bell who was a guest.

The next meeting will be Oct. 16 in the home of Mrs. Emerson.

See My Display At Forrest
PICTURE FRAMING
Builders Supply or
J. J. TATUM CARPENTER SHOP
112 East 25th St. Phone 3-4168
Open Late and Weekends

For Insurance Service
Call 3-5611
—Fire —Auto —Marine —Casualty
The Deffebach Agency
2608 Ave R Box 925

DR. CLYDE E. DAWSON
OPTOMETRIST
Office Hours: 9:00 A.M. to 5:00 P.M. Daily
APPOINTMENT UNNECESSARY
OFFICE:DIAMOND M BUILDING
909 25th. Stree Phone 3-4503
Practice devoted to examination, refraction, glasses and rehabilitation of the Visual Functions.

This Series of Ads Is Being Published Each Week In The Snyder Daily News, Sponsored By The Following Business Establishments

Pal-O-Mar Cortel
EAST HIGHWAY

Forrest Builders Supply
2109 25th Phone 3-3301

Scurry Butane Co.
1012 25TH

Snyder National Bank
Nearly Half Century Banking Service
Member Federal Deposit Insurance Corp.

Scurry County Abstract Co.
1816 26th St. Inez Brown, Manager

West Texas State Bank
Member Federal Deposit Insurance Corp.

Roe's Home & Auto Supply
SELLING THROUGH SERVICE
2207 Ave. S Phone 3-3402

The Deffebach Agency
Complete Insurance Service
Phone 3-5611 2608 Ave. R

Piggly Wiggly

Snyder Auto Supply
1400 Ave. R Phone 3-3361

Times Printing Company
PRINTING — OFFICE SUPPLIES
1921 25th St. Phone 3-7202

BROTHERS DISCHARGED FROM SERVICE

Three Snyder brothers were discharged from the Army last Monday after each had completed three years in the service. They are sons of Mr .and Mrs. Zack Tittle of Andress Heights. Left is Herschel C. Tittle ,who served four months of his service on combat duty in Korea. Center is Harold L. Tittle who spent 10 months of his tour of duty in the South Pacific. Right is Darrell W. Tittle who spent 16 months on the front lines.

Byrnes Says Adlai Can't Clean Up Mess, Gives Ike Support

COLUMBIA, S. C. (AP) — Gov. James F. Byrnes has cast away Democratic party affiliations reaching back for more than half a century and announced he will support Gen. Dwight D. Eisenhower for president.

The governor, who served in all three branches of the federal government, made his dramatic announcement at a news conference yesterday.

He said the most important factor in his decision to vote Republican was that he believes Eisenhower the man best qualified to "clean up the mess in Washington" and keep the country out of another world war.

"I shall place loyalty to my country above loyalty to a political party," he declared. "And I shall vote for Gen. Dwight D. Eisenhower."

State Democratic campaign headquarters here promptly charged that Byrnes "has turned his back on and deserted" South Carolina Democrats.

The announcement was expected to carry considerable weight with South Carolina voters who gave Byrnes a record endorsement in his 1950 campaign for governor.

But in other quarters it was greeted with reproach. Jonathan Daniels and Averell Harriman—both high-ranking Democrats—blamed Byrnes desertion of the party on what they called his personal bitterness.

Harriman, foreign aid chief, said "the President let him (Byrnes) go" as secretary of state "and he's been bitter ever since. He's now taking it out on Gov. Stevenson (Gov. Adlai Stevenson, the Democratic nominee)."

Gov. Robert Kennon of Louisiana, who with Gov. Allan Shivers of Texas already has announced his support of Eisenhower, said he felt sure the announcement means "South Carolina, along with Texas and Louisiana can be considered probable Eisenhower states."

Although Byrnes' announcement had been expected for several days, it still came as a surprise to many party faithful.

Byrnes told the state Democratic convention here Aug. 6 that if he had to vote then it would be for Stevenson.

Reading from a 1,500-word prepared text yesterday, Byrnes said Stevenson had shifted his position on what he considered three major campaign issues, all of which had figured in his decision to support Eisenhower.

He said Stevenson first announced he opposed repeal of the Taft-Hartley law, then "on Labor Day changed his position and joined the President in advocating repeal."

Stevenson formerly believed that fair employment practices legislation was a matter for states instead of the federal government, Byrnes said, adding:

"Now candidate Stevenson says . . he favors compulsory federal legislation" to take effect if a state fails to enforce "an adequate state law. . . .

"No Southern state would enact an FEPC law. Therefore, Mr. Stevenson's compulsory federal law would apply to every Southern state."

The governor also scored Stevenson's recent statement that as president he would use his influence to "encourage Congress" to end unlimited debate in the Senate.

Byrnes said he had hoped Stevenson "would disassociate himself from the policies of the present adminsitration" but "he has not done so."

Gov. Stevenson would not condone corruption. But no matter how honest or ethical he is, he could never clean up what he has called 'the mess in Washington.' He will be under too great an obligation to those responsible for 'the mess.' It will take a man like Eisenhower who is under no political obligation to the President or any other official of the administration. . . ."

"I think Gen. Eisenhower could do more than any living American to bring about an end to the war in Korea and prevent our stumbling into another world war," Byrnes said.

Byrnes left the U. S. Supreme Court to become President Roosevet's director of economic stabilization and later director of war mobilization and reconversion. At Roosevelt's request, he did not seek the Democratic vice presidential nomination in 1944, when Truman was selected.

Truman appointed Byrnes secretary of state, and he served there from June, 1945, to January,1947, resigning for reasons of health.

ARRESTED BY FBI

James Frederick Forest, identified by the FBI as chairman of the Communist party of Missouri, and his wife,, Dorothy Rose Forest, are shown as they arrived at Federal Court building in St. Louis, Mo., after their arrest by the FBI on charges of conspiring to advocate overthrow of the government by violence.

Living Costs Report Is Due

WASHINGTON (AP) — New government figures due today may report that living costs reached a record high in mid-August for a third straight month.

Retail food costs advanced slightly between mid-July and mid-August and this seemed sure to edge the living cost barometer a bit higher to a new peak.

At least 1½ million workers are likely to get pay increases on the basis of the new index. Living costs had risen sufficiently in June and July to assure this unless they took a surprise dip in August.

The index prepared by the government's Bureau of Labor Statisics topped all previous marks in mid-June at 189.6, with the 135-39 period used as a base. Another record was chalked up in mid-July at 190.8.

Many labor union contracts are keyed to the government index and provide that pay rates rise and fall with living cost changes. Several million workers are thus affected, but the quarterly reckoning for a different group of them comes every month.

Living costs this summer have been abouut 3 per cent above last year and 12 per cent higher than before the Korean War started in June, 1950.

Democrats Putting Out Phamplets For Votes

WASHINGTON (AP) — Pamphlets and leaflets, dealing with the Democratic party's record and presidential election candidates are on their way today to voters throughout the country.

The Democratic National Committee said the campaign material, to be distributed by party headquarters in each state, includes:

A pamphlet, in five colors, listing the achievements of Illinois' Gov. Adlai Stevenson and Sen. John Sparkman of Alabama, nominees for president and vice president, respectively.

Five leaflets which attack the Republicans' voting record in Congress, list the work of Democratic administrations and discuss farm, labor and business issues.

New Casualty List Out

WASHINGTON (AP)—The Defense Department today identified 162 battle casualties in Korea. A new list (No. 652) reported 34 killed, 121 wounded, four missing and three injured.

LETTERS TO EDITOR

(Letters from the readers of the Daily News are always welcome, provided they are signed by the writer and give his correct address. They will be printed subject to the publisher's discretion, based on whether the material contained is libelous or the language offensive. Letters should not exceed 300 words.)

To the Daily News:

The real tragedy in our town and all over America today, in my opinion, is not high taxes, local or national government corruption, polio, wars or their rumors, or even communism. I believe our greatest tragedy is alcoholism in Snyder, Tex. More people are killed, their homes destroyed, or their lives permanently, spiritually or physically crippled by alcohol than all other man-made causes put together.

Hundreds of thousands of dollars have been paid in Snyder and Scurry County in fines for liquor offenses. A legislative crime committee is undertaking an investigation of West Texas liquor business, including sales in Snyder. This paper stated only Wednesday that 17 bootleg offenses were filed here in one day this week. How much was sold and not filed? How much beer and liquor were brought into Snyder from Big Spring, San Angelo and Wichita Falls and consumed in Snyder?

Last week a father was charged with driving while drunk as a repeated offense. This week his son is charged with juvenile delinquency.

Yesterday a once highly competent workman lost his job for drinking and went to another town to hunt work. His wife and children appeal today to local charities to stop the hunger in their stomachs. This happens every week in Snyder. More than dozens, hundreds of times, in the criminal and divorce courts of Snyder, this statement is made: "If I had not been drinking, this wouldn't have happened."

The church men of our community hide behind the holiness of the church, and the prohibition law in Scurry County, while a group of anonymous men stoop down to do the hard and courageous work every week to free those caught in octopus tentacles of alcoholism.

This horrible beast, the intoxicating beverage, stalks behind the heels of cars driven every day on our public streets, killing and crippling in car wrecks. He walks into homes on every block, causing parents to hate each other and often breaking their homes by divorce. Sometimes he is content to take only money and leave the home with a few headaches and quarrels. Often he even robs the home of absolute necessities such as food, clothing or medical attention.

What can be done to drive this beast from our homes and our community? Shutting our eyes and saying he's not here won't do it. Telling the cop to drive him out won't do it. Passing a law to make the beast a trespasser is not enough to keep him out, although renewing the old padlock law against bootleggers might help.

The preachers can condemn him from the pulpit. The policeman can testify against the beast in court, and charities, doctors and organized groups can treat the wounds the beast leaves, but I sincerely believe there is one death dealing blow to the alcoholic beast above the policeman, social worker, judge, or even a preacher.

That blow is struck when one person pledges eternally inside himself, with God's help, never to invite the beast into his home, his business or social group; to do his utmost, not by mere words but by a quiet example to his neighbors, to kill the beast.

In other words, if I can, in honest humility and not holy hypocrisy, say, "I never drink," then I cannot take that *drink* which causes my home to be ruined, my mind destroyed or causes me to destroy the life of my fellowmen on the highways of this community; and perhaps I have helped someone else.

Bob Davie
3734 Dalton Drive

Short Charter Saves Money For Saginaw

By RICHARD S. CHILDS
Chairman of the Council,
National Municipal League

Saginaw, Michigan, (pop. 82,794) adopted in 1935 the shortest municipal charter in the country—less then 7,000 words long — providing for the Council - Manager plan of government. But it said enough to permit plenty of changes. Four small city garages were centralized into one big one with bulk storage for gasoline that saved 2 cents a gallon. The new administration whittled down a $200,000 total in delinquent water bills.

A stranger watching a serious fire in Saginaw was amazed to see extra firemen arrive in taxis. But careful study had shown this was the quickest and cheapest way of mobilizing manpower.

Saginaw has won first place in the National Safety Council contest as the city in its population group which made the greatest reduction in traffic deaths and injuries. The city's record for a while was so good under the manager plan that Manager L. P. Cookingham was promoted to the job of managing Kansas City , Missouri.

Kalamazoo Burned a Bond

In Kalamazoo, Michigan, (pop. 54,097) on November 1, 1937, Mayor Paul H. Todd held a $59,000 bond while Mayor-elect Arthur L. Blankeslee touched a match to it. Kalamazoo was out of hock, the first debt-free city of more than 50,000 population in the United States.

Prior to the advent of a city manager in 1918 the tax rate had been kept down by borrowing. The new commission set an honest tax rate and adopted a pay-as-you-go plan. A new city hall was built, parks and recreation facilities were expanded and fatalities at school crossings were stopped.

Teaneck, New Jersey, (pop. 25,275) is a model community its municipal services are topnotch. Its training school for firemen is so good that many other New Jersey communities send their fire officials to it. Its police force has held crime so low that a national magazine ran an article headed, "There Is No Crime in Teaneck."

Teaneck Remembers When

Things were not always so ideal. In 1930 debt and taxes were out of sight and services were deplorable. Then the Council - Manager plan was adopted. Ten years later the population had increased 52 per cent but the cost of government was down from $800,000 to slightly more than $700,000.

The debt had been decreased from $5,000,000 to $2,600,000 The tax rate was down 31 per cent. But parks had been added, traffic accidents had been reduced 41 per cent, and honors in health had been won. The per capita cost of good government was $2 compared with $36 for bad government.

Hazard, Kentucky, (pop. 7,397) saved $1,000 a month, or one-fourth of its [illegible] annual budget, in its first year of the manager plan.

EL DORADO MAKES A RECORD

El Dorado, Kansas, (pop. 10,045) announced a reduction in taxes the same year that many manager-instituted improvements were completed. These included storm sewers, park beautification and a filtation and water softening plant which saved comsumers $12,000 a year in soap. El Dorado had had the plan since 1917.

Next: Kansas City's comeback
For full information about the Council - Manager plan, write the National Municipal League, 299 Broadway, New York 7, N. Y.

FFA and 4-H Club Members:
Be a Paymaster
"Cash for Champions" Winner!

Paymaster will pay off in:

- Top results from champion-building Paymaster Feeds
- Extra "Cash for Champions" awards up to $300 for Paymaster-fed stock show and fair winners

If you plan to exhibit steer calves, fat lambs, barrows, market turkeys, broilers or capons in the Junior Division of the spring shows, register with your local Paymaster dealer NOW!

FREE FEEDING RECOMMENDATIONS

Your Paymaster dealer can recommend feeding programs to help you produce champions from your well-bred animals or birds. Let him help you build a balanced feeding project with Paymaster Feeds, using your home-grown grains or roughage. Then aim for champions . . . and these "Cash for Champions" awards:

Steer Calves—Top cash $300
Fat Lambs—Top cash $75
Barrows—Top cash $75
Market Turkeys—Top cash $75 a pen
Broilers—Top cash $50 a pen
Capons—Top cash $15

FFA and 4-H Club members won Paymaster cash for scores of Grand and Reserve Champions last spring. Why don't *you* feed a Paymaster winner this time?

To win Paymaster's "Cash for Champions" awards
REGISTER NOW
with your local Paymaster Feeds Dealer

Paymaster FEEDS
PRODUCED BY WESTERN COTTONOIL CO., ABILENE, TEXAS
DIVISION OF ANDERSON, CLAYTON CO., INC.

WE HAVE RECENTLY BEEN APPOINTED
DISTRIBUTOR FOR—

Willard Batteries

We are happy to add this well-known battery to our line of Brand-Name-Merchandise. We are closing out all other brands of batteries, and will allow $7.00 trade-in for your old battery.

We welcome Fleet accounts and Dealer Accounts to check our prices on the Willard Line.

Roe Home & Auto Supply
2207 AVE. S DIAL 3-3402

Saturday, Sept. 20—2 Hrs. Only—10 a.m. to 12 Noon

Repeat Sale! BY POPULAR DEMAND!

BUY NOW for CHRISTMAS
We are limited to 100 Watches! Shop Early!

NEVER AGAIN AT THESE PRICES!

- Brand New
- Precision Made
- Genuine Imported Swiss Jewel Stop Watch

WRIST WATCHES $4.99 With This Coupon

ALL SALES FINAL

COMPARE WITH ANY STOP WATCH PRICED AS HIGH AS 33.50

Full year written guarantee. Don't miss the greatest Chronograph wrist watch sale in history. The Chronograph Watch does everything.

EVERY WATCH A JEWEL MOVEMENT
EVERY WATCH TELLS TIME PRECISELY

- Shock-Resistant Case
- Sweep Second Hand
- Rdium Dial
- Unbreakable Crystal
- Genuine Swiss Movement
- Measures Distance
- Clocks Speed of Any Thing
- Two Push-Button Stop Watch
- Anti-Magnetic

Universal Size to Be Worn by Men, Women, Boys, Girls, Servicemen and Plant Workers.

FREE Leather Band with each watch

POSITIVELY NO WATCH SOLD AT THIS PRICE AFTER SALE

If you can't attend this sale, leave money before sale and watches will be held for you. LIMIT — NOT MORE THAN TWO WATCHES TO EACH COUPON! *Plus Tax

AIR CONDITIONED FOR YOUR COMFORT
HARRIS PHARMACY
THE PRESCRIPTION STORE — THE Rexall STORE — IF IT'S FROM HARRIS IT'S O.K.

Saturday, Sept. 20—2 Hrs. Only—10 a.m. to 12 Noon

SPECIAL PURCHASE
of Ladies'
FALL
SUITS

Through a very special purchase, Dunlap's are able to bring you these fine Fall Suits at a great saving to you. You would expect to pay $25.00 or more for these lovely suits, but Dunlap's offer them now for only . . .

$14.95

- Fully Lined
- Gabardines
- Flannels
- Novelty Weaves
- 3 New Styles to Choose From
- Sizes 10 to 18

Use Our Convenient Lay-Away Plan!

Dunlap's
SOUTH SIDE OF SQUARE