THE SCURRY COUNTY TIMES

VOL. 71. NO. 46 — SNYDER, TEXAS, FRIDAY, FEBRUARY 1, 1957 — EIGHT PAGES—PRICE 5c

Foundation Plan Is Mapped

Plans for pushing for organization of an industrial foundation here were discussed at a special committee meeting Thursday afternoon in the Chamber of Commerce office.

Fred Auforth, chamber vice president, and Grady Elder, chamber manager, discussed the proposal with a committee from the Junior Chamber of Commerce. The Jaycee delegation said they were confident that their organization would work on the project, and that the proposal would be presented at today's luncheon meeting of the Jaycees for formal action.

Much ground work was laid last year for organization of an industrial foundation here. Forest Sears, who headed the Chamber of Commerce industrial committee, made extensive surveys of industrial foundations in other cities. He appeared before service clubs and other groups to discuss the proposal, and several planning sessions were held by the committee.

As a result of the work during the past 10 months, a proposed charter has been drafted, which would set the foundation up as a non-profit corporation with capitalization of $50,000.

Details for the campaign to subscribe capital for the industrial foundation are expected to be worked out within the next few weeks.

Meanwhile, leaders in the movement hope to submit the charter application and set up the non-profit corporation.

The foundation would assist industries in acquiring sites and building facilities here on a lease, or lease-purchase plan. Otherwise it would not lend money, and it would not contribute to operation of an industry.

Representing the Jaycees at the meeting Thursday were Steve Birdwell, the Rev. Don Hungerford, Ray Houpt and Howard Milburn.

DISCUSSING INDUSTRIAL FOUNDATION—A group representing the Chamber of Commerce and the Jaycees discussed plans for organizing an industrial foundation in Snyder at a special meeting Thursday afternoon. Left to right are Steve Birdwell, the Rev. Don Hungerford, Ray Houpt, Grady Elder, Fred Auforth and Howard Milburn. (Lee Watson Photograph)

2 Facing Bombing Charges

BEAUMONT (AP)—Two men were charged today in three bombings Monday night.

Chief of Detectives Jim Stafford said E. E. Sanford, 39, and Tommy Sanford were taken to Austin for lie detector tests. He declined to speak of events leading to their arrest this morning.

He said, however, a search of E. E. Sanford's house turned up nothing.

Three bombs were exploded here Monday night. One damaged St. Michael's Orthodox Church, one blew up a truck owned by Rufus Kilpatrick, a state representative, and the third damaged the home of C. R. Smith.

Racial tension has been mounting here since last fall, when Lamar Tech opened its doors to Negroes in compliance with a federal order.

The campus was picketed for some time until picketing was ordered halted by mayor Jimmie Cokinos. Some minor scuffling was reported between pickets and Negro students. Lamar is still integrated.

All other schools here are segregated.

Recent attempts have been made to keep the city buses segregated.

Two Rangers, Eddie Oliver and Harvey Phillips, were sent here Tuesday. They accompanied the Sanfords to Austin.

Stafford said both men denied the charges and requested the tests.

Police said they thought St. Michael's Church was bombed in the mistaken belief it was the place of worship of Cokinos. Kilpatrick recently voted to send to committee a bill backed by an integration bloc. Smith said he felt his home was bombed because he had taken a "middle of the road" stand on integration.

Police said a dud dynamite bomb was found Tuesday in the yard of a Negro man, Oscar Fonteno. Fonteno was not known to be active in integration work.

Arms Policy Is Criticized

MOSCOW (AP) — The Soviet government today accused the Western Powers of deliberately evading a solution for the problem of world disarmament.

It charged, in a statement distributed by Tass, that the United States was "speeding up preparations" for a new atomic war—an obvious reference to American plans to establish foreign support commands.

The statement said the United States used not only evasion but delaying tactics within the United Nations to avoid a solution on the disarmament problem.

Foreign Ministry spokesman Leonid F. Ilyichev, who called a news conference to announce the official statement, said that despite what he called Western provocations the Soviet Union "is and will continue its efforts toward solving the problem."

Starts Second Year

PARIS (AP)—Mild-mannered Guy Mollet today started his second year as premier of France, a job in which the average tenure since the war has been about seven months.

REGISTRATION OF VEHICLES BEGINS

Registration of vehicles started here this morning at the office of the county tax assessor-collector.

The tax office is issuing the state's "new look" in license plates, which this year are with black numerals.

Motorists have until March 31 to register their vehicles, according to Geral G. Greene, tax assessor-collector.

Some 12,000 to 13,000 vehicles are expected to be registered here through the year.

WEATHER PICTURE:

'Rain Drops'

Light showers Thursday night brought welcome moisture to the Snyder area, and there were hopes of more light precipitation today.

A "clear" period this morning was short lived as low clouds rolled in again from the north and northeast.

The rainfall Thursday night measured .28 of an inch in Snyder, according to David Strayhorn, official weather observer. The new moisture increased the total for 1957 so far to .53 of an inch.

That is the most moisture recorded here for that period since 1949, when 2.3 inches were gauged in the month of January. The January average since 1911 is .6 of an inch.

The Weather Bureau predicted that West Texas skies would clear this afternoon, but more cloudy weather is expected Saturday. Temperatures are expected to drop below the freezing mark tonight, although the low last night was a mere 35 degrees.

WEATHER

SNYDER TEMPERATURES: Yesterday's high 52; low 35; with a 35 degree reading and .28 inches moisture at 7:30 a.m. today.

West Texas—Fair this afternoon and tonight, cooler east of Pecos tonight. Lowest 20-30 in Panhandle and South Plains and 30-40 elsewhere tonight. Increasing cloudiness Saturday.

Local Lambs Place Eighth

SWEETWATER — Two Snyder lambs placed eight in stiff competition during the opening day of the six-county junior livestock show at Sweetwater today.

Powell Berry showed the eighth place lamb in the light weight fine wool class. Devane Jones had eighth in lightweight crossbred.

Snyder Future Farmers and 4-H club members faced competition from 101 lambs entered in the light weight class alone. Judging will continue this afternoon on sheep swine judging will begin.

Others from Snyder who placed were Clyde Reed, 16th, 27th and 28th; Jerry Scrivner, 33rd; Richard Miller, 25th; John Ward, 29th; Dick Hayes, 26th; Billy Green, 32nd and Clyde Robinson, 24th, all in lightweight fine wool.

In lightweight crossbred judging, results were: Dick Hayes, 11th; Billy Ray Browning, 13th, 18th; Richard Miller, 20th, Alex Cross, 21st and Billy Clyde Robinson, 31st.

By The Associated Press

Cloudy, wet weather covered much of Texas Friday. Far West Texas was the main exception.

Rain fell in Dallas, Austin, Waco, Laredo and Lufkin. Fog and light drizzle was general in all areas except West Texas.

The Weather Bureau forecast slightly warmer temperatures Friday with occasional rain. Saturday colder weather was due throughout the state.

Rain for 24 hours ending at 6:30 a.m. showed Waco with .90 of an inch, Dallas .89, Fort Worth .81, Mineral Wells .72, Abilene .55, San Angelo .54, Texarkana .52, Snyder .31, Midland .25, Wink .24, Van Horn .15, San Antonio .13, Austin .12, College Station .10, Wichita Falls .07, Lufkin .06, Laredo .04, Cotulla .02, and Salt Flat, Junction and Victoria .01.

Overnight temperatures ranged from 18 at Dalhart to 72 at Corpus Christi. The mercury touched 90 at Alice Thursday.

Sample dawn readings gave Amarillo 25, Lubbock 27, El Paso 33, Wichita Falls 36, Abilene 42, Texarkana 44, Dallas 48, Lufkin and San Antonio 55 and Houston and Brownsville 68.

Former Oklahoma Track Star Killed

STILLWATER, Okla. (AP)—Forrest Efaw, former Oklahoma A&M track star and National AAU steeplechase champion, was electrocuted last night while hunting.

Efaw, 37, won four Missouri Valley mile and two-mile championships while running with the Aggie team in 1938-39-40 and after graduation won the National AAU championship.

Officers said he was hunting on his farm late yesterday when his dog chased a rabbit into a piece of irrigation pipe. Efaw lifted the pipe to shake out the animal and it came in contact with a high-voltage electric wire. His son, Fritz, 9, was with him at the time.

He Kills Off 54 Persons

LONDON (AP)—A Salvation Army drummer who admitted killing off 54 "people" in 24 months has been sentenced to two years in jail.

The culprit is 42-year-old Birrell Davidson of Kennoway, Scotland.

He might still be pounding that set of skins, as he did for 20 years, except for one thing.

He knocked off one of those people twice.

This naturally aroused a certain amount of suspicion, and as a result Davidson found himself telling it to a judge in the Old Bailey police court.

The charge was defrauding the Salvation Army Insurance Co., for which Davidson worked as an agent when not drumming. The prosecution said 3,383 pounds ($9,472.40) was involved and unfolded this tale:

As agent for the company, Davidson sold policies, collected premiums and passed on death settlements from the firm to the beneficiaries. It was dull work paying only 5 pounds ($14) a week. But two years ago Davidson found a way to liven it up a bit.

He stole a pad of 75 blank death certificate forms from a registrar's office. Then he began taking out policies in the names of fictitious persons, paying the premiums himself. And when somebody living wanted to surrender a policy, Davidson would pay the cash surrender value out of his own pocket and continue the premiums.

When he needed money, he would kill off one of his policy holders, send the head office a forged death certificate, and pocket the proceeds. He got away with it 54 times.

The 55th time, he put in a claim for 200 pounds ($560) for the death of Mrs. Julia McBay. A clerk in the head office seemed to remember seeing that name before.

Bond Issue Okayed

HOUSTON (AP)—A $7 million bond issue for improvements at the Port of Houston was approved yesterday.

Tito Calls Off His Plans For U.S. Visit

WASHINGTON (AP)—The collapse of President Tito's scheduled visit to Washington deals a blow to U.S. policy aims in Eastern Europe.

State Department authorities, however, displayed no surprise at the announcement from Belgrade today that the Yugoslav leader, a Communist defiant of Moscow control, had called off the trip at least for the time being.

The reaction to the plan, among many congressmen and some other groups, had been bad.

Secretary of State Dulles, at the capitol for committee testimony on President Eisenhower's program to block Communist incursions in the Middle East, declined immediate official comment. He said he had not seen the announcement at the time.

But Sen. Ellender (D-La), who had raised one of the first voices in Congress in support of Eisenhower's plan to bring Tito here, expressed "disappointment."

"I hate to see such conditions created that President Tito feels there will not be a favorable atmosphere for a peace conference at this time," Ellender said.

"I am very hopeful that the President will review the invitation later if he thinks it will assist him in findng a solution to world problems."

Sen. Aiken (R-Vt) said Tito "is pulling further and further away from us," and added:

"It is unfortunate that the climate is such at this time that a conference might prove harmful."

Sen. McCarthy (R-Wis), on the other hand, urged fellow senators to be as "discourteous" as they can in references to Tito.

In a statement for Senate delivery, apparently prepared before the announcement that Tito would not come here, McCarthy said:

"It is now clear that we who believe that the Tito visit is bad for our country cannot hope to prevail upon the executive department to change its mind about the invitation. Our only hope, it seems, is to raise such a fuss that Tito will decide not to come."

Ellender, a frequent critic of administration foreign policy, said also that Eisenhower was "100 per cent right" in deploring the treatment accorded King Saud of Saudi Arabia on his arrival in New York. Mayor Robert F. Wagner Jr. criticized the King, and the city refused him an official welcome.

Ellender called "short-sighted and wrong" the opposition of some members of both houses of Congress against the reported invitation to Tito to visit this country.

Reports have been current for months that this country planned to invite Tito to visit Washington. The action was designed to strengthen ties with the man who, though a Communist dictator, broke with Moscow.

Strong objections have been voiced by members of Congress, and various Catholic and veterans organizations.

Because of these objections, the Yugoslav newspaper Borba reported this week Tito probably would not accept an invitation now even if it were pressed.

Abilene Boy Killed During Patrol Chase

STAMFORD (AP)—Highway Patrolman Oscie Renfrow said John McMinn, 13, of Abilene, crashed and was killed last night while being pursued by officers.

Renfrow said the youth was driving an auto identified as one stolen in Abilene. He said the car failed to make a turn south of here and rolled over several times.

Death Jump Investigated In Houston

HOUSTON (AP)—William Gerron, 51, either fell or jumped to his death from the ninth floor of the Montagu Hotel last night, landing within a few feet of the grill where his wife was preparing to eat. He was a lawyer, formerly of Brady.

Police were investigating the possibility that Gerron was pushed but said it was highly improbable that foul play is involved.

Gerron's wife, Mrs. Rita Gerron, 30, had just ordered her meal in the grill when she heard the impact of her husband's body on the sidewalk.

She ran to the window with others. She gave police later a detailed statement of events leading up to her husband's death.

She said she and Gerron were married in Corpus Christi in June of 1955, while he was a lawyer in the veterans' land scandals.

Mrs. Gerron said after she married Gerron, he became interested in Mexican sulphur, lead and other metal mining properties and they moved to Mexico City. Mrs. Gerron said her husband's investments didn't pan out, and that they came to Houston last year in an attempt to borrow money to carry on his projects.

Gerron lost that money, too, she said, and returned to Houston Jan. 20 to get more. Thursday, she said, her husband borrowed $1,500 from a friend.

Air Testing Is Protested

VAN NUYS, Calif. (AP)—A tide of protest was rising today against the practice of testing airplanes over populous areas as a result of the flaming crash of a huge airliner into a crowded schoolyard.

The reaction came within hours after the four-engine plane collided at 20,000 feet with a jet fighter yesterday, then came down in a screaming dive, breaking apart as it fell.

The accident, which took place as both planes were being tested, left seven dead and 78 injured.

In Washington, Rep. Edgar W. Hiestand (R-Calif.), immediately called for an investigation of flight-testing over populated areas. He asked that all test flights over Los Angeles be stopped, pending examination of the regulations.

Residents for miles around said the sound of the transport crash was "like an earthquake."

Stay Of Execution Granted By Daniel

AUSTIN (AP)—Gov. Price Daniel granted a 10-day stay of execution today to Alvaro Alcorta, 32, who was sentenced to die tomorrow for wife murder. This moves the execution date to Feb. 12.

The Pardons Board said Alcorta's attorney requested more time to appeal to a higher court.

Social Security Proposal Urged

WASHINGTON (AP) — The House Appropriations Committee today recommended 275 million dollars to pay for improved social security benefits voted by the last Congress.

It included that amount in a catch-all bill calling for $335,090,000 in supplemental funds for the remaining five months of the current fiscal year. The over-all total was $46,997,500 less than President Eisenhower had requested.

The extra funds for the social security administration would boost to $1,575,000,000 the amount provided for the program for the fiscal year ending next June 30.

The committee set aside an extra 15 million dollars for emergency conservation measures in drought-stricken states. The President had asked for 25 millions for this purpose, but the committee said the lesser sum would be enough for the five months remaining in this fiscal year.

It recommended that authority of the Agriculture Department to make farm ownership loans be hiked by 20 million dollars, bringing the total for this purpose to 44 millions for the year.

Also approved was an increase of 45 million dollars in revolving loan funds for the mall Business Administration.

The committee rejected a request of the Interior Department for 30 million dollars to continue domestic purchase of tungsten, asbestos, fluorspar and columbium - tantalum for the defense stockpile. The committee said there is no defense justification for further acquisition of these minerals and that "continuation of this subsidy program . . . is entirely unwarranted."

A request for $67,500 to enable the Foreign Quarantine Service to inspect ships on a 24-hour basis also was rejected. The committee said shippers now pay for the cost of extra-hour immigration and customs clearance.

Record Price Paid For Champion Steer

FORT WORTH (AP)—Lone Star Brewing Co. paid a record $7,000 today for the grand champion steer of the Southwestern Exposition and Fat Stock Show.

The Hereford steer, exhibited by Bobby Sale, 13, of Stanton, won grand championship. The boy is the son of Mr. and Mrs. J. C. Sale and is a 4-H Club member.

Death Toll Mounts In Flooded Section

By The Associated Press

The toll of death and destruction mounted today as new heavy rains fed one of the worst floods in the history of the Appalachian Mountain region and carried the f eat deeper into the South.

Thirteen were dead in Kentucky, West Virginia and Virginia — first to be struck when floodwaters rolled out of the mountains four days ago.

President Eisenhower declared portions of Kentucky and West Virginia a disaster area as damages ran into millions of dollars. Virginia Gov. Thomas B. Stanley also requested disaster designation for six southwest counties where 2,000 were homeless and 18,000 knocked out of their jobs.

Gen. Alfred M. Gruenther, president of the American Red Cross, said it was allocating half a million dollars for flood relief in the three states.

But even as already devastated areas began the herculean task of getting back to normal, new flood warnings were raised in Tennessee, western North Carolina and northeast Georgia.

Farther south, the Warrior River was rising swiftly in Alabama, where the Tombigbee also was expected to go out of its banks.

Heavy rains continued to pound east Tennessee from Chattanooga to Knoxville. Eight and a half inches have fallen in 12 days, more than twice the normal amount for the month.

Two hundred families fled their homes at Sevierville, 26 miles southeast of Knoxville, as water from the Little Pigeon River rose to two and three feet deep in the center of town.

The U. S. Weather Bureau at Asheville, N. C., sounded flash flood warnings for the mountain section. The Southern Railroad reported three freight trains stalled by landslides in western North Carolina.

STREET BECOMES CANAL—The main business street of Williamson, a West Virginia coal mining center, lies under water at the peak of the floods which forced the Tug River out of its normal bounds. An estimated 75 per cent of the city of 9,000 persons is covered by water.

4,504 Qualify To Vote In County

A total of 4,504 persons in Scurry County qualified as voters by the deadline yesterday.

These persons either paid poll taxes or secured exemption certificates. This is not a true total of the number of persons who can vote, since those living outside the city limits who were at least 60 years old by Jan. 1, 1956, can vote without exemption certificates, and those who will become 21 this year can still get exemptions, even though the poll tax deadline has passed.

There were 3,680 poll taxes paid and 864 exemptions. The office of Geral Greene, county tax assessor-collector, finally closed at about 9 p.m. yesterday. Closing time was 5 p.m., but the line continued to grow. Greene eased the burden of tax office employes working overtime by furnishing barbecued chicken.

Almost 700 persons qualified to vote from mid-morning yesterday until the office closed last night.

Although the number of persons who paid poll taxes or got exemptions does not represent even half the number in Scurry County who could qualify to vote, the figure is considered good.

The 4,504 total was high for an "off" year, when state and national elections and county elections are not held. In 1955, there were only 3,950 qualified voters. There were 7,145 last year, a regular election year. In other election years, there were 5,025 in 1954 and 7,335 in 1952, the record year.

Even though this is considered an "off" year, there will be at least four elections here this year. One drawing interest is the $750,000 right-of-way bond election in connection with the proposed Snyder freeway Feb. 16. There is the special U. S. Senate election scheduled April 2 to fill the seat vacated by Gov. Price Daniel. Locally, there will be a school board election and city council election. Those are the elections definitely scheduled so far.

By The Associated Press

The twin issues of prohibition and who will be senator boosted poll tax payments in vote-heavy Texas cities, a spot check Friday showed.

Records may be set for off-year tax payments in some cities. Deadline for payments was midnight Thursday.

Heaviest payments, in comparison to 1956—a presidential and statewide election year—appeared to be in Dallas, Galveston, Orange, Harris, Tom Green and an area between Beaumont and Port Arthur.

In those places, the possibility of prohibition balloting looms this year.

Some other local issues appeared to have helped edge payments in many counties over the figures for 1955—last off-year for elections.

Some cities gave credit for the approaching election of a senator to succeed Gov. Price Daniel.

Harris County (Houston) Assessor-Collector Carl Smith estimated collections could push final figures to about 365,000—which would be an unexpected increase over last year's general election total of 339,809. Political observers credit the special Senate race with part of the increase, but say most credit should go to much talk and speculation about prohibition elections. The 1955 total was 194,369.

In Dallas, where a prohibition election is almost certain, an estimated 200,000-plus persons qualified to vote, either through tax payments or registration for exemptions. This would be well ahead of the 136,440 total of 1955, and only slightly less than the 243,353 in 1956.

At Athens, figures were about the same for 1957 and 1955—3,220. Last year's total was 6,500. Water district and bond elections are expected.

Dan Nixon Is Sentenced To Die In Chair

SAN ANTONIO (AP) — Former policeman Dan Nixon, 34, was found guilty of murder with malice yesterday in the fatal shooting of his wife and was sentenced to die in the electric chair.

Nixon, suspended from the force after his 28-year-old blonde wife, Laura Jean, was shot six times Oct. 5, gasped when the verdict was read and began weeping.

His two sisters, Mrs. Mabel Goodale and Mrs. Jones Mingus, broke into hysterical sobs.

The jury deliberated two hours and 10 minutes before returning the guilty verdict and the punishment at death. Formal sentencing will take place later.

During the trial, Nixon testified he shot his wife when he learned she was having unnatural sex relations with another man.

His attorney tried to show Nixon was out of his mind the day of the shooting. Two doctors gave opposing views as to his anity.

Nixon had said he took 16 antihistamine pills the night before the shooting and his attorney claimed Nixon was still feeling the effects of the pills the next day.

Obviousy shaken by the prosecution's vicious closing arguments, Nixon offered while waiting for the verdict to give his eyes to some blind person if he got the death penalty.

60 Caddys For Saud

DETROIT (AP)—More than 60 jewel-studded, custom-built Cadillacs have reportedly been ordered from General Motors for King Saud of Saudi Arabia.

Automotive circles said the cars would be air-conditioned and some would have one-way window glass, enabling passengers to see out without being seen.

Armour plate and special gun mountings are reported going on some; still others are being especially equipped for desert hunting.

GM's Cadillac Division would neither confirm nor deny the report.

Sources acquainted with the cost of producing such custom-built vehicles estimated the fleet would cost near a million dollars.

Sister Of Glenn Martin Gets Money

BALTIMORE (AP)—An aged sister of Glenn Martin, who will receive $3,400,000 from her brother's estate, was practically a ward of the State of California at the time of his death.

Court papers disclosed that Miss Della Martin, 73, sister of the airplane manufacturer, had been sharing a room with three other patients in a nursing home for 45 years when her brother died.

Lufkin Burglary

LUFKIN (AP)—Charges of attempted burglary were filed against Donald Plaskett, 29, of Guthrie, Okla. Officers said they arrested him inside a jewelry store Wednesday night.

THE SCURRY COUNTY TIMES

Published every Friday in Snyder, Texas by the Scurry County Times.
Entered as second-class matter at the Post Office at Snyder, Texas.
HERBERT FEATHER, Publisher
HOUSTON H. HARTE, Editor
SUBSCRIPTION RATES: In Scurry, Nolan, Kent, Fisher, Garza, Howard and Borden Counties $4.00 per year.
All other Texas counties $5.00 per year
Outside Texas $6.00 per year.
Other rates on request.
MEMBER OF THE ASSOCIATED PRESS
The Associated Press is exclusively entitled to use for republication all news dispatches credited to it and not otherwise credited to this newspaper also local news published herin. All rights reserved for republication, of special dispatches.
zAny erroneous reflection on any person firm or corporation which may ocotr in the columns of THE SCURRY COUNTY TIMES will be gladly corrected upon being brought to the attention of the management.
All unsolicited articles, manuscripts, letters and pictures sent to the Scurry County Times are sent at the owner's risk and The Scurry County Times expressly repudiates any liability or responsibility for their custody orreturn.
The publishers are not responsible for copy ommissions typragraphic errors or unintentional errors that may occur other than to correct in the next issue after it is brought to their attention.

YOUR INCOME TAX

Rules Are Rigid For Exemptions

By WILLIAM O. VARN
AP Newsfeatures

After picking the right form and deciding which type of return to file, the taxpayer should next get a clear idea of the number of exemptions he can claim.

The rules on exemptions are rigid and are strictly applied because they free so much of your income from taxation. It is to your advantage to claim all exemptions you are entitled to, no more.

For each exemption, you can deduct $600 from your gross income right away. That much is tax free. You get one $600 exemption for yourself and another $600 for your wife if you file jointly. If you file separately, each can claim one exemption for himself or herself separately.

You can claim another exemption of $600 each for one child, stepchild or legally adopted child who received more than half of his or her support from you and who had not reached the age of 19. If your child is either a student or less than 19, you may claim him as a dependent and get an exemption, regardless of the amount of income he or she may have. If the child is 19 or more, and is not a full-time student, you lose the exemption if he had over $600 income during the year. You also can claim a married child as a dependent if he or she fits the description of age and income and did not file a joint return with his or her spouse for 1956.

For dependents other than children, five requirements must be met to claim an exemption. They must: (A) have received less than $600 gross income during the year; (B) have received more than half of his or her support from you; (C) not have filed a joint return with his wife (or her husband); (D) be a citizen of the United States or a resident of Canada, Mexico, the Republic of Panama or the Canal Zone; and (E) either have been a member of your household for the entire taxable year, or must be related to you. They may be relatives of the husband or wife if a joint return is filed.

Relatives qualifying under these provisions as dependents for whom you may claim an exemption are: mother, father, mother or father-in-law, brother, sister, stepbrother or step-sister, brother or sister-in-law, son or daughter-in-law, stepmother or stepfather, grandparents, granchildren, or (when related by blood) aunt, uncle, nephew or niece.

If several persons together contributed more than half the support of an individual during the year, but no one contributed more than half alone, the group may decide on one of their number to claim the exemption. If a dependent qualifies during the year, you can claim a full exemption if the dependent met the above tests for the part of the year he or she was alive.

Aged and blind taxpayers, including husband and wife on a joint return, get special exemptions treatment under the law. Besides the regular $600 personal exemption, a taxpayer who is 65 years of age or over, or who is blind gets an additional $600 for age or blindness. Thus, a taxpayer 65 or older gets $1,200 exemption and if blind another $600 or a total of $1,800. A taxpayer who is under 65 can get the regular $600 exemption plus $600 if blind, or a total of $1,200. A married couple, each blind and 65 or over, would be able to exempt $1,800 each or $3,600 of their income from tax.

Scout Group Sets Meeting

A meeting of the executive committee of the Lone Buffalo Boy Scout District has been called for Monday by Wayland G. Holt, district chairman.

The meeting will be at noon Monday at the Village Restaurant.

All operating committee chairman and the commissioners staff have been asked to the meet with the group.

Committee chairmen include Dr. C. L. Yarbrough, organization and extension; Ray Devers, camping and activities; D. V. Merritt, Jr., leadership training; Bernard J. Bartels, advancement; Lyle Deffebach, public relations; and Mark McLaughlin, district commissioner.

High School P-TA Will Meet Monday

The High School Parent-Teacher Association will not hold a meeting Monday night, its regular meeting time, officers said today.

The meeting date has been rescheduled for the following Monday at 7:30 p.m. in the high school cafeteria.

The change came about because of the Civic Music Association concert to be held Monday night.

SEWALL HOUSE PAINTS
For Every Purpose
● Artist Supplies ● Wall Paper ● Picture Framing
TATUM'S HOUSE OF COLOR
2 Doors North of Snyder Nat. Bank

HOSPITAL NOTES

The following admissions and dismissals at the two Snyder hospitals are only those whose names have been released by the hospitals.

BATTENFIELD-JONES

ADMISSIONS: Mrs. Don Wells, 506 Twenty-seventh; Wendell Williamson, Route 2, Hermleigh, Ted Williamson, Route 2, Hermleigh; Miss Bertha Malone, Hill & Barbee Apts; Mrs. Jess Adkins, Box 801; and Mr. H. T. Redden, 4106 Avenue U.

DISMISSALS: Rudolph Meno, Arah Route; Tommy Christian, Box 735; and Dorothy Miller, 2303 Twenty-seventh Street.

COGDELL MEMORIAL

ADMISSIONS: Helen J. Martin, 3004 Thirty-ninth; Jodie Bemina West, 318 Thirty-sixth; Eva F. Ellison, 3300 Avenue U; and Pat Beene, 1107 Thirtieth.

DISMISSALS: Myrtle Green.e, 1100 Thirty-second; Eva Ellison, 3300 Avenue U; Florabell Stephens, 2900 Avenue J; Ruth Floyd, 314 Thirty-second; W. D. Buchanan, Hermleigh; Katie Phipps, 1105 Thirty-third; and Bobby Stephens, 1102 Thirty-second.

TODAY'S MARKETS

FORT WORTH (AP) — Cattle 500; calves 25; steady; good and choice steers 17.00-20.50; common and medium 12.00-16.00; fat cow 11.50-13.00; good and choice calves 16.00-19.00.

Hogs 100; medium to good 18.00-75.

Sheep 350; feeder lambs steady 16.00-18.00.

AUSTIN (AP) — Poultry steady. East Texas 2½-3¼ lb. 19—mostly 20. South Texas and Waco 20.

NEW YORK (AP)— Cotton was unchanged to 20 cents a bale lower at noon today. March 34.86, May 34.82, July 34.26.

STOCK AVERAGES
Compiled by The Associated Press

	Ind	Rails	Util	60 Stks
Previous day	254.3	127.2	74.3	176.6
Week ago	254.3	127.3	73.4	176.2
Month ago	264.9	133.3	73.1	182.0
Year ago	252.6	134.9	73.0	177.6

BIRTHS

Mr. and Mrs. Bob Zetsman, 305 Thirty-Sixth St., announce the arrival of a son on Jan. 29, in the Sweetwater Municipal Hospital. Grandparents are Mr. and Mrs. Hugo Zetsman, Roscoe; and Mr. and Mrs. J. E. Steward, Houston, formerly of Snyder.

District Meeting Of P-TA Planned

A meeting of the executive committee of the district covering this area of the Texas Congress of Parents and Teachers was held here yesterday to plan events of the district conference, to be held in Snyder March 26-27.

Meeting with the group were some members of the city P-TA council, headed by Mrs. Harold Brown. Local P-TA units will host the district conference.

Here for the conference will be Mrs. F. C. McConnell of Austin, a state vice-president, and Floyd Parsons, superintendent of the Big Spring schools, a state committee chairman. Both will make talks during the session. Mrs. McConnell will be main speaker for the morning session of the March 27 conference.

Helping to plan activities of the conference yesterday were Mrs. Bob Herren of Haskell, district president; Mrs. Robert Cross of Anson,, a state vice-president; and Dr. Dwane Collins of Snyder, district vice-president.

On the first day of the conference a district board meeting will be held. A tea for that afternoon has been scheduled for the board and for past local P-TA officers by the city council. That night, the district board will be honored at a dinner.

During the afternoon of March 27, opportunity sessions will be held on the same pattern as that followed by the last state conventions, each session to have leaders and resource persons. They will be on legislation, and teacher recruitment. Collins is coordinator of the program.

Department Store Sales Are Slashed

DALLAS (AP)—A 17 per cent drop in Dallas department store sales for the week ending Jan. 26 helped pull down sales totals by 7 per cent in the 11th Federal Reserve District.

Sales showed gains of 1 per cent in El Paso and 2 per cent in Fort Worth for the week. Houston sales declined 2 per cent and San Antonio sales 1.

Lost 25 Pounds With Barcentrate

Mrs. Marie Bussly, 1508 Winnebago, Corpus Christi, wrote us that she had lost 25 pounds taking Barcentrate.

Get Barcentrate from any Texas druggist. If the very first bottle doesn't show you the way to take off ugly fat without starvation diet, return the empty bottle for your money back.

Nearly seven million bottles sold in Texas in 15 years.

CANYON DRIVE-IN
DIAL 3-7212 - BIG SPRING HIGHWAY
Tonight & Saturday
THE SCREEN'S HOTTEST STAR TURNS ON THE HEAT IN HIS FIRST WESTERN!
FRANK SINATRA as JOHNNY CONCHO
Released thru United Artists
SECOND FEATURE
BUD ABBOTT and LOU COSTELLO
MORE LAFFS THAN A MIDWAY!
DANCE WITH ME, HENRY!
Released thru United Artists

NOW!
Mom Can Enjoy The Television Programs Too!
If You Can't Come To The Hilander—
We Will Bring It To You!
Delivery Service
11 A.M. 'til 11 P.M.
Call 3-9151 For...

1. Regular Order of Chicken	$1.10
2. ½ Chicken	1.25
3. All White (6) Pieces	1.50
4. ½ Chicken (All White)	.90
5. Livers (6)	1.25
6. Gizzards (6)	.75
7. Giblets Mixed	.90
8. Backs and Wings	.75
9. All Thighs (3)	.90
10. All Legs (4)	.90
11. Kiddies order (2) legs	.55
12. Whole Chicken	2.35
13. French Fried Jumbo Shrimp	1.00

(Above orders with french fried potatoes)
ALSO ALL KINDS SANDWICHES AND DRINKS
HILANDER DRIVE-IN
Big Spring Highway

Don't TRUST TO LUCK!..
Know you're protected by INSURANCE
Which one of your valuables can you afford to lose? Get protection for all Personal Property Insurance.
PROTECT YOUR FUTURE SECURITY
MIDWEST INSURANCE AGENCY
Howard M. Milburn, Mgr.
3401 Ave. S Dial 3-6306

DO YOU KNOW-
—Weldon at BEN FRANKLIN 5 & 10—what is his last name? His partner in business is his father whose initials are A.C.K. Drop by and get acquainted with these friendly people.
Have you taken the wife out to dinner this week? And, when you go "out to eat"—just notice the folks whom you see whom you do NOT know!
"LET'S GET ACQUAINTED" . . . it's to be an interesting feature—for all of us getting to know MORE people!
Let's Get Acquainted

Starlite DRIVE-IN THEATRE
EAST HIGHWAY 9 PHONE 4-8543
LAST TIMES TONITE
Explosive and Suspenseful!
The West's Last Outpost!
DORIS DAY
LOUIS JOURDAN
BARRY SULLIVAN
FRANK LOVEJOY
Julie
RED SUNDOWN
Technicolor
Rory CALHOUN · Martha HYER
A UNIVERSAL-INTERNATIONAL PICTURE
SATURDAY ONLY

RITZ
TONITE—SATURDAY AND SUNDAY
A LAUGH a MILE...on a Coast-to-Coast FUN TOOT!
DEAN MARTIN and JERRY LEWIS
HOLLYWOOD or BUST
VistaVision TECHNICOLOR
ANITA EKBERG
PAT CROWLEY · MAXIE ROSENBLOOM
PALACE
TODAY AND SATURDAY

Trail Drive In Tonite and Sat.
50c A CAR LOAD 50c
PATHÉCOLOR
PARDNERS
MARTIN and LEWIS
NELSON · MORROW · LOUGHERY
VISTAVISION
—ALSO—
M-G-M's TECHNICOLOR TRIUMPH!
SPENCER TRACY · ROBERT ROBINSON
NORTHWEST PASSAGE

DANGER DAYS with the legendary hero of a wilderness frontier!
DANIEL BOONE, Trail Blazer
TRUCOLOR
BRUCE BENNETT
LON CHANEY · FARON YOUNG

HILARITY ON THE HIGH SEAS!
A J. Arthur Rank Organization Presentation
DOCTOR AT SEA
Color by TECHNICOLOR · Filmed in VISTAVISION
starring DIRK BOGARDE · BRIGITTE BARDOT
A REPUBLIC RELEASE

THE PICTURE THEY TRIED TO STOP!
Sensational Expose of the Fight Racket!
Humphrey BOGART
From the Shocking Best-Seller!
THE HARDER THEY FALL
A COLUMBIA PICTURE
co-starring JAN STERLING · ROD STEIGER

KSNY RADIO LOG

MUTUAL BROADCASTING SYSTEM 1450 kc

FRIDAY EVENING

6:00 "Fulton Lewis News"
6:15 Local News
6:30 Waltz Time
6:30 Gabriel Heatter News (MBS)
6:45 Bandstand
7:00 "Mystery"
7:30 Songs To Remember
7:45 Date Till Eight
8:00 World News
8:05 Interlude
8:15 2 Bops
8:30 Record Room
9:30 Sportscast
9:40 Rhythm At Random
10:00 News
10:15 Night Watch
10:55 Ford Final
11:00 Sign off

SATURDAY MORNING

6:00 "Fulton Lewis News"
6:20 County Agent
6:30 Musical Clock
7:55 Farm News
8:00 Musical Clock
9:00 News
9:05 Round Up Edition Of The News
9:15 Sunrise Time
9:30 Today's Bible
9:45 Morning Melodies
10:00 News
10:05 Times, Tunes, And Temperatures
10:05 According To The Record
10:30 Rhythm Rodeo
11:00 News
11:05 Interlude
8:55 News
9:00 Playroom
9:30 "Top 5 Hits"
9:45 Music
10:00 News
10:05 1450 Club
10:35 Sagebrush Shindig
11:00 Home Demonstration Club
11:10 News
11:30 Guest Time
11:30 Hour Of Mexico
11:55 Interlude

SATURDAY AFTERNOON

12:00 News
12:05 Parade Of Top Tunes
12:30 News
12:45 Variety Time
1:00 News (MBS)
1:05 Gospel Quartett
1:30 Magic Of Music
2:00 News
2:05 Music From KSNY Record Room
3:00 Rhythm & Blues
3:30 Red Ball Express
4:30 News
4:35 Red Ball Express
5:15 Lets Go To Town
5:15 Here's To Vets
5:30 Melody Time

SATURDAY EVENING

5:55 News
6:00 Music
6:10 Bands In Review
6:25 Social Security Program
7:00 News
7:30 Rhythm In Revue
7:30 Platter Party
8:00 News
8:05 Platter Party
9:00 Hall's Rock & Roll Hour
10:00 News
10:15 Night Watch
10:55 Ford Final
11:00 Sign off

We Sell The Best!
We Service The Rest!
TV - Radio - Electrical
TV Night Phone 3-4722 or 3-4809
M & M Radio-TV-Electric
Ph. 3-4809 or 3-3793 1910 27th St.

TELEVISION LOG

Fri., Sat., Sun. Programs

KMID-TV Channel 2 — Midland

Friday
4:30—3-Dun Playhouse
5:45—Lil' Rascals
6:00—Sports
6:15—News
6:25—Weather
6:30—Coke Time
6:45—National Guard Show
7:00—Pioneer Jamboree
7:30—Life of Riley
8:00—Science Fiction
8:30—Crunch & Des
9:00—Spts. Cavalcade
9:45—Red Barber
10:00—News, Wthr., Spts.
10:30—Lawrence Welk
11:30—Ball for All
12:30—Sign Off

Saturday
10:30—Cowboy Theatre
11:30—Mr. Wizzard
12:00—Fury
12:30—T B A
1:00—PGA Film
1:30—Pro Basketball
3:30—Horse Races
4:00—Bowling Time
5:00—This Is The Answer
5:30—Temple Bapt. Church
6:00—International Revenue
6:15—Faith By The Fireside
6:30—Stage "7"
7:00—Perry Como
8:00—Caesar's Hour
9:00—George Gobel
9:30—Your Hit Parade
10:15—News, Wthr.
10:30—Late Show
11:30—Sign Off

Sunday
12:00—Oral Roberts
12:30—This Is the Life
1:00—Million Dollar Movie
2:30—All Star Theatre
3:00—Washington Square
4:00—First Meeting
4:30—Susie
5:00—Meet the Press
5:30—Roy Rogers
6:30—Ruggles of Red Gap
6:15—News, Wthr.
6:30—Circus Boy
7:00—Steve Allen
8:00—Man Called X
8:30—Highway Patrol
9:00—Loretta Young
9:30—Stories of the Centr
10:00—News Spts.
10:10—Bible Forum
10:45—Late Show
11:45—Sign Off

KBST-TV Channel 4 — Big Spring

FRIDAY
4:55—Afternoon Devo.
5:00—Longhorn Theatre
6:00—Bruce Frazier
6:15—News, Spts.
6:30—Channel 4 Calling
7:00—Westpoint
7:30—Zane Gray
8:00—Playhouse 90
9:30—Person to Person
10:00—News, Wthr. Spts.
10:20—Your TV Theatre
10:30—The Pendulum

SATURDAY
12:55—Channel 4 Preview
1:00—Ice Hockey
3:30—This is the Life
4:00—Lone Ranger
4:30—Yesterdays News
4:45—Crusade for Christ
5:00—The Big Picture
5:30—Heckel & Heckel
6:00—Bruce Frazier
6:15—Capt. Kangaroo
6:30—Mighty Mouse
7:00—Jackie Gleason
8:00—Gail Storm
8:30—Hey Jeannie
9:00—Gunsmoke
9:30—You're on your own
10:00—Lawrence Welk

SUNDAY
1:25—Channel 4 Previews
2:00—Face the Nation
2:30—News
3:00—Odyssey
4:00—Mama
4:30—Gospel Hour
5:00—Telephone Time
5:30—Air Power
6:00—Industry on parade
6:15—New, Wthr.
6:30—Jack Benny
7:00—Ed Sullivan
8:00—G.E. Theatre
8:30—All Star Theatre
9:00—The Pendulum
9:30—TV Theatre
10:00—New, Wthr. Spts.
10:20—Star Theatre

KRBC-TV Channel 9 — Abilene

Friday
5:00—Gandy's Jr. Auction
5:00 Money for Music
6:00—News, Spts. Wthr.
6:30—Coke Time
6:45—NBC News
7:00—Blondie
7:30—Life of Riley
8:00—Story Theatre
8:30—The Unexpected
9:00—Cavalcade of Sports
9:45—Red Barbers Corner
10:00—News
10:10—Feature 9
10:40—Weather, Sports
10:50—Feature 9
11:30—Sign Off

Saturday
1:15—News Review
1:30—Pro Basketball
3:30—Racing from Hialeah
4:00—Fury
4:30—Wrestling
5:30—Palamino Playhouse
6:30—People are Funny
7:00—Perry Como
8:00—Caesars Hour
9:00—George Goble
9:30—Your Hit Parade
10:00—News
10:10—Channel 9 Jamboree
10:40—Weather
10:45—Channel 9 Jambore
11:15—Sign Off

Sunday
1:30—Gospelaires
2:00—Sunday Devotions
2:30—Zoo Parade
3:00—Wide Wide World
4:30—Industry on Parade
4:45—This Wonderful World
5:00—Meet the Press
5:30—Roy Rogers
6:00—Kit Carson
6:30—Ruggles of Red Gap
8:00—Rosemary Clooney
8:30—Mayor of the Town
9:00—Loretta Young
9:30—Dr. Christian
10:00—News
10:10—Feature 9
10:40—Weather
10:45—Feature 9
11:30—Sign Off

KCBD-TV Channel 11 — Lubbock

Friday
5:00—Rin Tin Tin
5:30—Eddy Fisher
5:45—Hospitality Time
6:00—News & Sports
6:15—Here's Howell
6:30—Jim Bowie
7:00—Blondie
7:30—Dr. Hudson's Journal
8:00—On Trial
8:30—Big Story
9:00—Cavalcade of Sports
9:45—Red Barber
10:00—Life of Riley
10:30—News, Wthr. Spts.
11:00—The Vice

Saturday
8:00—Roy Rogers
9:00—Howdy Doody
9:30—I Married Joan
10:00—Fury
10:30—Jet Jackson
11:30—Education Program
12:00—Flash Gordon
12:30—Gene Autry
1:30—Pro Basketball
3:30—Movie
4:45—Gene Autry
5:45—News, Weather, Spor
6:00—Lone Ranger
6:30—People Are Funny
7:00—Lawrence Welk
8:00—Caesar's Hour
9:00—George Gobel
9:30—Your Hit Parade
10:00—Ozark Jubilee
10:30—News, Wthr. Spts.
10:30—Channel 11 Theatre

Sunday
12:15—Norman Vincent Peal
12:30—Catholic Hour
1:00—Wizard
1:30—Youth wants to know
2:00—Lawrence Welk
3:00—Wide Wide World
4:30—Dee Weaver Show
5:00—Meet the Press
5:30—Roy Rogers
6:00—Bengal Lancers
6:30—Ruggles of Red Gap
8:00—Celebrity Playhouse
9:00—Loretta Young
9:30—Man Called X
10:00—DuPont Theatre
10:30—News
10:40—Weather
10:45—Sports
10:50—Dateline Europe

KPAR-TV Channel 12 — Sweetwater

Friday
4:30—Life With Elizabeth
5:00—Looney Tunes
5:15—Happy Rhythm Boys
5:45—Looney Tunes
7:00—West Point
7:30—Zane Grey
8:00—Mr. Adams & Eve
8:30—Mickey Rooney
9:00—The Line Up
9:30—Person to Person
10:00—Talent Scouts
10:30—News, Wthr. Spts.
11:00—Wrestling
12:00—Sign Off

Saturday
8:25—Sign On
8:30—Captain Kangaroo
9:30—Mighty Mouse
10:00—Winky Dink
10:30—Popcorn Theatre
11:00—Big Top
12:00—Laff Time
12:30—Let's Take A Trip
1:00—Major League Hocke
3:15—Champion Bowling
4:15—Telenews Weekly
4:30—Big Picture
5:00—Mark Saber
5:30—Wild Bill Hickok
6:00—Beat the Clock
6:30—The Buccaneers
7:00—Jackie Gleason Show
8:00—Oh, Susanna
8:30—Hey, Jeannie
9:00—Gunsmoke
9:30—You're On Your Own
10:00—Country Editor
11:00—Movie Time
12:30—Sign Off

Sunday
11:55—Sign On
12:00—Heckle & Jeckle
12:30—Man To Man
12:45—Christian Science.
1:00—This Is The Life
1:30—The Last Word
2:00—Face the Nation
2:30—News
3:00—Odyssey
4:00—This is the Life
4:30—Huntin' N' Fishin'
5:00—John Nesbitt
5:30—Air Power
6:00—Lassie
6:30—Private Secretary
7:00—Ed Sullivan
8:00—G. E. Theatre
8:30—Alfred Hitchcock
9:00—Ford Theatre
9:30—The Pendulum
10:00—The Playhouse
10:30—News
10:45—Movie
11:45—Sign Off

KDUB-TV Channel 13 — Lubbock

Friday
4:30—Life With Elizabeth
5:00—Looney Tunes
5:15—Happy Rhythm Boys
5:45—Looney Tunes
6:00—News, Wthr. Spts
6:15—Doug Edwards
6:30—My Friend Flicka
7:00—West Point
7:30—Zane Grey Theatre
8:00—Mr. Adams & Eve
8:30—Mickey Rooney Show
9:00—The Line Up
9:30—Person to Person
10:00—Talent Scouts
10:30—News, Spts. Wthr.
11:00—Wrestling
12:00—Sign Off

Saturday
8:25—Sign On
8:30—Captain Kangaroo
9:30—MICKEY Mouse Play
10:00—Popcorn Theatre
11:00—Big Top
12:00—Laff Time
12:30—Let's Take A Trip
1:00—Major League Hockey
3:15—Champion Bowling
4:15—Telenews Weekly
4:30—Big Picture
5:00—Mark Saber
5:30—Wild Bill Hickok
6:00—Beat the Clock
6:30—The Buccaneers
7:00—Jackie Gleason Show
8:00—Oh, Susanna
8:30—Hey Jeannie
9:00—Gun Smoke
9:30—Your on your Own
10:00—Country Editor
11:00—Movie Time
12:30—Sign Off

Sunday
9:55—Sign On
10:00—The U N in Action
10:30—Music Box
10:40—1st Christian Church
12:00—Heckle & Jeckle
12:30—Man To Man
12:45—Christian Science
1:00—As I See It
1:30—The Last Word
2:00—Face the Nation
2:30—News
3:00—Odyssey
4:00—By the People for the People
4:30—Huntin' N' Fishin'
5:00—John Nesbitt
5:30—Air Power
6:00—Lassie
6:30—Private Secretary
7:00—Ed Sullivan
8:00—G. E. Theatre
8:30—Alfred Hitchcock
9:00—$64,000 Challenge
9:30—Readers Digest
10:00—What's My Line
10:30—Final Edition
10:45—Movietime
11:45—Sign Off

WOMEN

IN COOKING FAD

Small Boys Ape Their Dads

AP Newsfeatures

NOW THAT DADS are doing K.P. duty in something like 75 per cent of American homes, Juniors also have discovered that it's fun to cook.

Male chefs, senior and junior, are serving up barbecued ham-steaks with a flourish these days, while Mom sits back and applauds. The trend has extended to Toyland, where some of the most popular toys of the year are junior cooking sets designed for the cowboy-and Indian crowd. There's a new chow-time set featuring miniatures of famous brands of soup, baked beans and spaghetti, including recipes with a western flavor. Junior size barbecue equipment and soup chef sets also are available and in high demand.

To prepare these viands there are miniatures of famous brand appliances, such as a battery powered electric mixer. There are brand-name cooking utensils in the culinary kits, also. Even handsome copper-bottomed pots and pans just like Mother uses are available in miniature.

There's a fiberglass insulated toy stove, and a new electric saucepan for junior cooks. Also is a line of toasters that pop up and light up like the real thing, although they don't actually work.

The boom in playroom food equipment extends to the grocery store. A new favorite is a fiberboard supermaket with ample shelves stocked with brand-name packages.

Jelly making is another new enterprise for the younger set. And there are pancake and pizza mixes available in junior sizes for the greater glory of the pint-size chef.

Getting Into College Poses Tough Problem In US Today

By DOROTHY V. WHIPPLE
AP Newsfeatures

ONCE YOUR SON or daughter has narrowed his choice of colleges down to about half a dozen he must fill out an application blank for each college.

Many of the big-name colleges today are crowded. Some of them get from five to 10 applications for every opening they have. This does not mean, however, that only the genius gets accepted. But in addition to the famous colleges there are many good somewhat less well-known institutions that even have trouble filling their classes.

The things a college looks for in an applicant are:

1. Academic standing in his class.
2. Extra-curricular activities.
3. Recommendation from his high school.
4. Results of the College Entrance Examination.

Academic standing is important. The student in the upper 10 per cent of his high school class will have no trouble; students in the upper 25 per cent probably will be accepted in the big-name schools. Below this it's not too likely a student will be accepted in the popular crowded schools. It would be wise for a student whose grades are not too good to apply to several of the lesser-known colleges. There is no harm, of course, in his applying to a big-name school, too. Grades are not all the colleges pay attention to; they look not only at academic records. They want young people who are interested in out-of-class activities. Work on the school paper, in the dramatic club, in sports, in any of the many extra-activities of the high school help turn young people into good college material.

Recommendation from the high school principal is given heavy weight by most colleges. This recommendation covers not only the grades the student received in high school and a list of his extra-curricular activities but also some remarks on what kind of a human being he is and how much the high school thinks he would profit from a college education.

Last are the results of the examinations given by the College Entrance Examination Board.

This board offers standardized tests to make it possible for high school seniors to apply to more than one college without taking more than one set of entrance examinations. The scores of the C.E.E.B. tests are submitted by the Board to as many colleges as the student wishes to apply to. Some colleges require these tests, but all colleges consider them. The C.E.E.B. tests are given all over the world on five specified days during the year. A small fee is charged. There are two tests. The Scholastic Aptitude test is a combination of a general information exam and an intelligence test. It is a three-hour morning exam. The second is the Achievement tests. These are three one-hour exams given in the afternoon. The student has a choice of which subjects he wishes to be examined in.

NEWS FROM CUTHBERT

By JULIA GUNN

Mr. and Mrs. C. P. Wiggins, Kay and Charles visited the Wiggins daughter and family, Sgt. and Mrs. Harvie Stanford and son at San Antonio last weekend.

Jimmie Cawthorn visited home folks the past weekend. He is a student at Sul Ross College, Alpine.

Mr. and Mrs. R. E. McMillan visited at Midland during the weekend with Mr. McMillans mother, Mrs. R. J. McMillan, who is critically ill.

Mr. and Mrs. Rufus Soloman attended the singing at Oak Street Baptist Church in Colorado City Saturday evening.

Mr. and Mrs. J. C. Womack spent the weekend with relatives in Midland.

Mr. and Mrs. J. D. McCollum of Lubbock are at home with Mr. and Mrs. O. J. McCollum at present.

Mrs. Jo Spaulding and sons, Robert and John, left this week for Pampona Beach, Fla., where they will make their home.

Bobby Holman, student at Texas Tech, Lubbock, spent the weekend with his parents, Mr. and Mrs. T. L. Holman.

Mr. and Mrs. Bobby Rhea of Colorado City, prepared a birthday dinner Sunday for her sister, Mrs. R. K. Taylor of Big Spring and mother, Mrs. Lewis Dunn of Cuthbert. Other guests were Louis Dunn and Donnie, R. K. Taylor, Susanna and Lewis Ray, Big Spring, Mrs. James Everett and Lynda.

Mr. and Mrs. R. K. Taylor, Susanna and Lewis Ray and Mrs. Myrtie Dunn will attend the Fat Stock Show at Fort Worth. They will have a check-up for Lewis Ray in Dallas and Mrs. Dunn will visit her sister Mrs. W. H. Lampkin.

Mr. and Mrs. B. J. Hodges and Phil were guests in the M. C. Dunn home Monday night.

Mr. and Mrs. Elmo Dunn, Pat and Skeet, visited Mrs. Dunn's parents, Mr. and Mrs. Hubert Robison in Snyder Monday evening

Mrs. B. W. Jackson, a longtime resident of this community, died at her home Wednesday after an illness of about four years. Mrs. Jackson suffered a stroke some years ago and never regained the use of her body. She was 82 years of age.

WHAT'S GOING ON

MR. AND MRS. L. B. TAYLOR, 1309 Avenue I have returned home after taking their daughter back to College. FRANCINE is a Junior at North Texas State, Denton.

* * *

MRS. ROXIE HARTMAN, 612 Eighteenth Street has returned home after being at the bedside of her brother, MR. JOHN MICHELL in Coleman, who is seriously ill.

* * *

DON MCNEW, Hardin-Simmons University, is home for the weekend to visit his parents, MR. AND MRS. J. O. MCNEW, 3713 Noble Drive. Off for mid-semester, he will be here until Monday.

HEAR THE WORD OF GOD PREACHED

at the

Colonial Hill Baptist Church

35th & El Paso

Sunday School 9:45 Training Union 6:45
Morning Worship 11:00 Evening Worship 8:00

ELOQUENT ELEGANCE BEAUFANTASIE
. . . Special Coiffure Created

WEEK DEDICATED TO WOMEN

An ode to spring in coiffure design is this "Eloquent Elegance Beaufantasie" coiffure created by the Official Hair Fashion Committee of the National Hairdressers and Cosmetologists Association for National Beauty Salon Week.

This week, observed Feb. 10, is dedicated to more beautiful women, a thought in keeping with the silken swirls of feminine flattery emphasized in this coiffure.

The asymmetrical styling of the casual waves lends itself to complete harmony with the one-sided hats of the season.

A natural looking permanent wave professionally prescribed maintains the line and silken softness of the coiffure.

Width in the coiffure is maintained with a line and lifted waves, rather than bulk, and hair length is definitely shorter.

Women Can Look More Sexy In Ski Clothes Than Bathing Suit

By DOROTHY ROE
Associated Press Women's Editor

The best way to hunt a husband is on skis, says Fred Picard, an international authority on glamor in the snow.

"A girl can look sexier in ski clothes than in a bathing suit," says Picard, who has a unique opportunity to compare snow maidens and bathing beauties, since he lives in Sun Valley, Idaho, where girls schuss down the snowy slopes for a quick change and a plunge in the pool. "Most men find women more intriguing if something is left to the imagination. And a beautiful girl is never more radiant than when her cheeks are glowing and her eyes sparkling from healthful outdoor exercise at 10 below."

Good-looking, athletic young men also are plentiful at ski resorts, points out Picard, who started designing ski clothes in his native Switzerland, but became an American citizen after coming to this country to assist in setting up the Swiss Pavilion at the New York World's Fair.

He now lives with his wife Andree and 11-year-old daughter Jacqueline in the original log cabin built by Sun Valley's first settler, David Ketchum.

A girl who seriously considers finding romance on the ski slopes must, however, give careful thought to her outfit, says Picard. Her ski clothes must be correctly tailored, because she can easily look a mess if they are either too baggy or too tight. This designer deplores the current trend toward skin-tight elastic ski pants, because, he says, they are likely to look merely like long underwear.

"Properly fitted ski pants should have a taut, narrow look which give a girl a slim, long-legged appearance," says he. "But if they are too tightly fitted of elasticized fabric, they may have just the opposite effect and reveal bumps and bulges which are better concealed."

The husband-hunting skier should go in for bright colors, says Picard, pointing out that a white snowscape makes the perfect background for vivid hues.

FOR GOOD EATING

Apples have been called Nature's most versatile fruit and in today's 30-minute, over-baked dinner you'll find the apples impart a delicious, fresh-tasting flavor that transforms this jiffy meal into a satisfying, sumptuous repast. Choice quality, all-purpose apples like the late-harvested spicy ones are plentiful now and these are good keepers so you can have a supply on hand. The other ingredients come right off your pantry shelf so this is also an excellent "emergency" recipe to have available for those occasions when unexpected guests stay to dinner.

HURRY-UP HAM AND APPLE OVEN DINNER

2 12-oz. cans luncheon meat
3 Winesap apples, cored
¾ cup currant jelly
2 tbsps. prepared horse-radish
2 large cans julienne green beans, to measure 5 cups
4 tabsps. butter or margarine

Cut each loaf of luncheon meat crosswise into 3 equal protions. Cut apples into inch slices. Arrange apple and meat slices alternately down the center of a 8 x 12 inch baking dish. Bake in moderate oven (350 degrees F.) 20 mins. Mix jelly and horseradish together. Spoon half over meat and apples. Heap green beans around the loaf, and dot with butter or margarine. Replace in oven and continue baking for 10 mins. Spoon remaining jelly-horseradish sauce over loaf to serve. Serves 6.

DO YOU KNOW-

-George T. and Lydia Webb? What type of business do these friendly people operate?

What is "the one thing" which prompts you to LIKE to buy at a certain store? Of course, that store has to have the merchandise at the right price—competition compels such.
When you KNOW . . . and, when you LIKE . . . a certain sales person—doesn't it prompt you "to buy it at a certain store"?

"LET'S GET ACQUAINTED" . . . everyone to get to know everyone—and, your friends at offices, at stores, at our places of business will be presented "in a way you'll always remember."

Let's Get Acquainted

Engagement Ring Marks Lover's Day

A record number of betrothal diamonds will sparkle on Valentine's Day this year to give the 'day of lovers' a special glow of its own, according to the Jewelry Industry Council.

The romantic practice of picking Valentine's Day as an engagement date has grown steadily since World War II, says Albert E. Haase, Council president, until today it challenges Christmas as the favorite date for announcing engagements.

Because the engagement ring is one of the most important pieces of jewelry many girls ever own, Mr. Haase suggests a practical as well as a romantic approach in a brief four-point guide to what to look for in buying a diamond.

The Council's "4Cs" are color, clarity, cut and carat and they are defined as follows:

"Color" in a diamond is a delicate thing; a faint shade or tone can make a world of difference. Diamonds have been found in varying colors, from colorless white to deep yellow, brown, blue and even black. The finest commercial diamonds, so far as color is concerned, resemble a crystal clear drop of water.

"Clarity" refers to a diamond's freedom from imperfections such as spots of carbon, internal cracks or tiny bubbles. Nothing in nature is perfect and a diamond is a product of nature. The smaller the flaws in a diamond and the fewer there are, the greater the value. For commercial purposes a diamond which shows no flaws to an expert eye under a 10 power jeweler's magnifying glass may be advertised legally as "perfect" or "flawless."

"Cut" refers to the shape of the diamond and the process by which it is changed from the rough to the faceted stone. Until the stone is cut its value is but potential. Regardless of how clear or large a diamond may be, until it is cut and polished, it has very little beauty. In fact, the full measure of its beauty, meaning its fire and brilliance, is attained only by the proper cutting.

"Carat," the fourth "C," is the acceptable standard of weight for diamonds. The carat is divided into 100 points. Thus when a girl says her diamond is one quarter carat she means 25 points.

But whatever its size, the engagement diamond's long lasting beauty lights a special light of love on Valentine's Day, the Council says.

Valentine Favorite: Amethyst

February's birthstone, the amethyst — symbol of sincerity — is said to have been the favorite stone of St. Valentine. He wore one engraved with a Cupid, popularizing it as a stone for lovers and making it particularly appropriate in modern times as a St. Valentine's Day expression of sentiment.

Entitled to wear the amethyst, birthstone for February, are Charles Lindbergh, American pioneer in aviation, and Charles Darwin, scientist and naturalist. Also on the February list are inventor Thomas Alva Edison and the untiring 17th Century diarist, Samuel Pepys, along with well-known contemporaries in theatrical arts: Clark Cable, Katherine Cornell and Lana Turner.

Worn by the Crusaders as symbols of inner serenity, amethysts, according to legend compiled by the Jewelry Industry Council, were long felt to be ample safeguards aginst unrest. They still are traditional in bishops' rings and appear in the English Coronation Service and in the coronet of the Prince of Wales. They are mined in Uruguay, Brazil, Ceylon, the Urals and Madagascar.

Modern jewelry designers are showing amethysts increasingly, in faceted stone rings for men and women and in pins, clips, bracelets and necklaces in which the gems often are grouped with other stones of contrasitng colors.

If you are plump, don't kid yourself into thinking that tightly fitting clothes make you appear slimmer. Material stretched over flesh adds to size. It does not detract from it.

'New Look' Back Again

PARIS (AP) — Christian Dior brought back the New Look today.

The Paris style dictator dropped skirts by a good four inches on an average, or to more than mid-calf, in his "Liberty Line" show.

Many of the afternoon dresses came to the bottom of the calf and some almost to the ankle. Allowing for very high heels, Dior's new length seems to vary between 14 and perhaps 8 inches from the floor.

It was another break with other Paris designers who are featuring hemlines 16 inches or so above the floor. But across the Channel Dior already has support in British designers who've lowered their hems to 13 inches from the ground.

However, Dior's new length is not a fashion revolution of the proportions of his New Look of just 10 years ago. He paved the way with a dozen long dresses last season — now he lets the ladies choose between longer and longest.

Grilling a frankfurter for a quick lunch? Melt a slice of Cheddar cheese over the top of it for a flavor change.

(No. 3) SOME FACTS ABOUT THE CHURCH OF CHRIST

THERE IS NO CLERGY AND LAITY. The Holy Spirit does not sanction calling preachers, "Reverend"; this title belongs to God, "He hath sent redemption unto his people: . . . holy and reverend is his name." (Psalm III:9). There is no hierarchy in the church. The bishops are the elders and the pastors (se last week's article). There is no distinction between Christians except in function. Deacons, evangelists, teachers and others who serve in any capacity do so under the supervision of elders who are bishops (overseers), "Take heed therefore unto yourselves ("elders" see v. 17), and to all the flock, over which the Holy Ghost hath made you overseers. . . . " (Acts 20:28). The elders are under the chief Shepherd (Christ), "The elders which are among you I exhort, . . . Feed the flock of God which is among you, . . . Neither as being lords over God's heritage, but being examples to the flock. And when the chief Shepherd shall appear, ye shall receive a crown of glory . . . " (I Pet. 5:1-4).

TO BE GREAT IN THE LORD'S CHURCH one must render great service, ". . . Ye know that the princes of the Gentiles exercise dominion over them, and that they are great exercise authority upon them. But it shall not be so among you: but whosoever will be great among you, let him be your minister; and whosoever will be chief among you, let him be your servant." (Matt. 20:25-27).

REDEEMED WOMEN AND MEN ARE: (1) Memebrs, "Now ye are the body (church, Col. 1:18) of Christ, and members in particular." (ICor. 12:27). (2) Disciples, "And in those days, when the number of the disciples was multiplied, . . . " (Acts 6:1). (3) Christians, ". . . And the disciples were called Christians first at Antioch." (Acts 11:26). (4) Believers, "And beleivers were the more added to the Lord, . . . " (Acts 5:14). (5) Saints, ". . . Lord, I have heard . . . how much evil he hath done to the saints at Jerusalem." (Acts 9:13). (6) Priests, "But ye are a chosen generation, a royal priesthood, . . . " (IPet. 2:9). (7) Children of God, "In this the children of God are manifest, . . . " (IJno. 3:10). (8) Brethren, "I beseech you therefore, brethren . . ." (Rom. 12:1).

"THE CHURCHES OF CHRIST SALUTE YOU." (Rom. 16:16). Tune in KSNY at 8:25 a.m.

CHURCHES OF CHRIST

2500 - 37th Street 5th & Clairemont Road 1411 - 25th Street

YOU AND YOUR TEEN-AGER

By BEVERLY BRANDOW

Much has been written about the early years of a child's life being the formative years, but I seriously doubt that they influence the sort of person he becomes any more than the guidance he receives as a teen-ager.

Teen-agers have a natural tendency to be happy-go-lucky and carefree. They tend to take the easy way whenever that way is possible and they tend to shirk responsibility and neglect obligations unless they have been pointedly taught that this is wrong. To build character a devoted parent must instill high principles.

Joe discovers he's out of notebook paper so he asks Jimmy to "lend" him a few sheets. Tomorrow the incident is forgotten. What's a few sheets of paper? It has little value and everyboyd borrows items like that. Sometimes it's paper and sometimes it's a pencil, an art gum eraser or even small change when lunch money is all spent too early in the week.

Where's the line? If there is no need to repay a few sheets of notebook paper or a borrowed dime, why should one repay a borrowed book or a borrowed dollar? Or if we carry slip shod training into adult life we have a full grown person who feels no compulsion about paying charge accounts promptly or other non-recurrent bills at all.

Teen-agers are careless, carefree people and we may be tempted to say, "Leave them alone and don't hamper them with restrictions, but this is the wrong attitude.

Good training during their formative years is of utmost importance.

A person's credit is a person's character and not to be dealt with lightly. Instill this in your teen-ager. Letting a sloven attitude develop in small matters today can ruin their entire future and happiness tomorrow.

"A good name is to be chosen rather than great riches."

Rebekah Circle Holds Meeting

The Rebekah Circle, Intermediate division of the Girls Auxiliary of the Northside Baptist Church, met at the church for a bi-monthly meeting Jan. 28, at 7:30 p.m. Rita Camp, president, presided over the meeting. Devotional was given by Charlsey Lingle. Roll call was answered with a story of a miracle from the Bible.

Committees for the new year were appointed as follows: Program; Barbara Caldwell, Judith Gladson and Charlsey Lingle. Membership; Linda Cauble, Joan Borum and Billie Jo Davis. Social; Eva Davis, Marie Towle and Charlene McClinton. Publicity; Jackie Dean, Barbara Caldwell and Rita Camp.

For the present study course the Circle is studying Baptist Doctrine, and the lesson for the meeting study was of the "Holy Spirit." Mrs. Jack Dean is sponsor of the group; Mrs. Carl Stokes co-sponsor.

Everything For The Baby!
INTRODUCING The Famous PORT-A-CRIB
Free Gift Wrapping
Jack & Ruth's Stork Shop
1005 - 25th St.

Central TIRE SERVICE
Don't Trade—TREAD!
CENTRAL TIRE SERVICE
—At—
1931 - 25th. Ph. 3-3841

What Would YOU Have Done?
See and hear a dramatic story of one fatal accident . . . and how the ÆTNA DRIVOTRAINER is helping motorists to safer driving . . . on the
ALCOA HOUR
Sunday Night, February 3
NBC-TV (Channel 9 or 11)
Pinnell Insurance Agency
1712 25th. Phone 3-3524
representing
ÆTNA CASUALTY and Surety Company
The company behind the policy with the P.S. (Personal Service)
Public Service toward greater Public Safety

METZGERS MILK
Serving Texas SINCE 1883
When Visiting Your Favorite Grocery, Buy
METZGERS
MULTI-VITIAMIN MILK
SAVE! SAVE!

when you're over our way drop in...
for family fun
it's the WORTH in Fort Worth!

CHILDREN UNDER 13 FREE
FORT WORTH, TEXAS
worth hotel
JACK FARRELL, MGR.

JOE PALOOKA

MARY WORTH

SCORCHY SMITH

OAKY DOAKS

FERDINAND

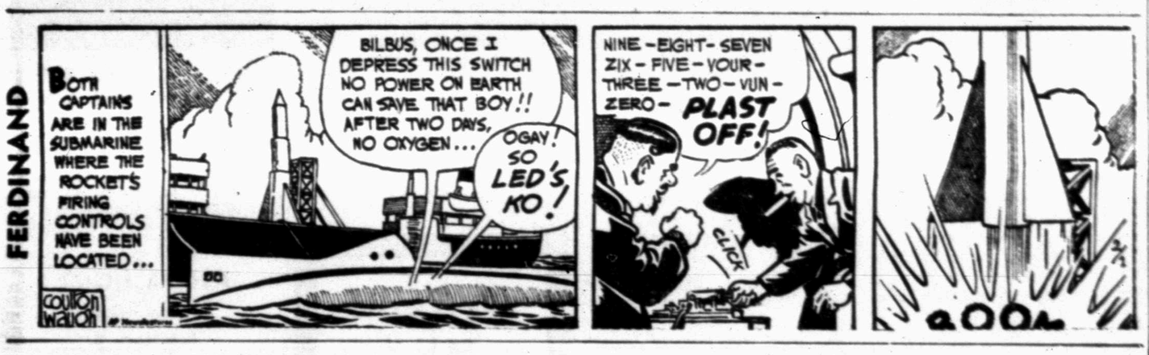

DICKIE DARE

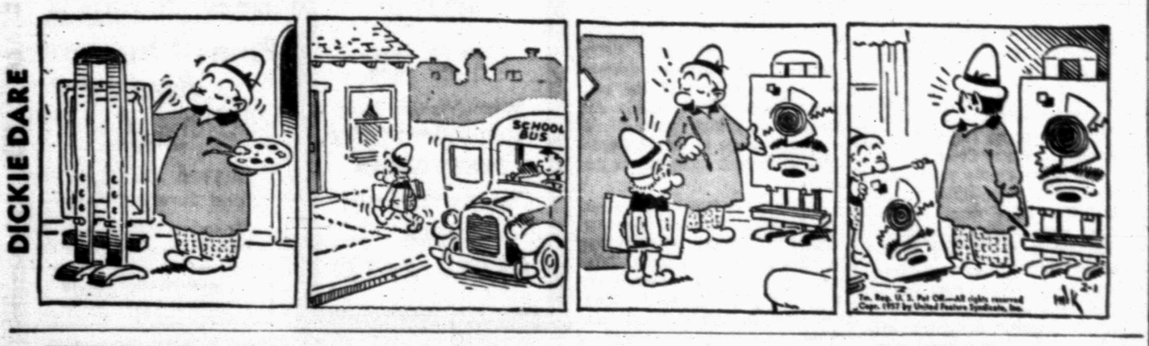

HALF ACRE CASTLE

KERRY DRAKE

GRANDMA

REX MORGAN

LITTLE LULU

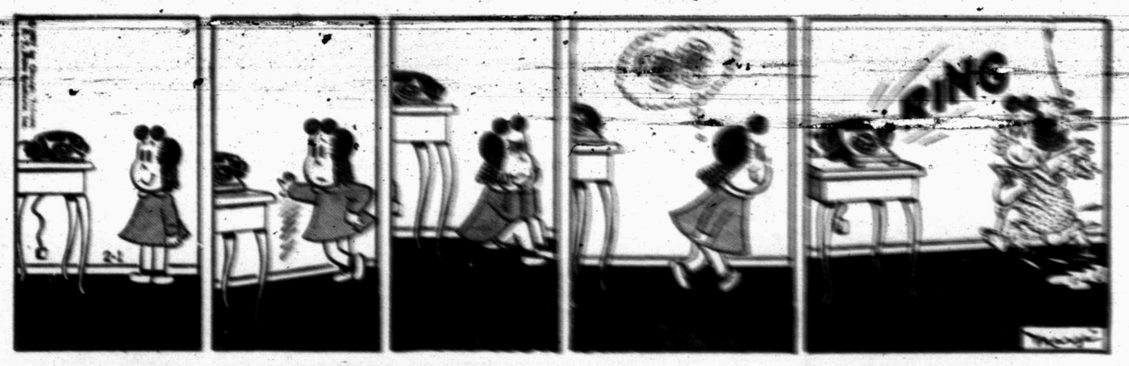

DIXIE DUGAN

THE SAINT

Chewing Helps You Relax

Enjoy chewing delicious Wrigley's Spearmint Gum

Get some today.

WRIGLEY'S SPEARMINT CHEWING GUM

The Snyder Daily News Page Of Top Comics Entertainment

DIAL 3-5486
To Place Your Classified Ad

Crossword Puzzle

ACROSS
1. Drones
6. Fowl
8. Head and shoulders
12. Afresh
13. Hoisting device
15. Rim of a wheel
16. Of the sea
17. Precipitous
19. Yellow bugle
20. Rent
21. Velvet
23. Triangular sail
24. Opening
27. Draw game
28. Barber's implement
30. Marbles
32. Cure
33. Alarm whistle
34. Male swan
35. Stain
36. Bronze in the sun
37. Oarsman
39. Flap
40. Aspire
41. Door fastener
45. Spray
48. Capital of Ryukyu Islands
49. Centennial State
50. Shell fish
51. Snare
52. Caustic alkaline
53. Present

DOWN
1. Millinery
2. Single thing
3. Only
4. Use a broom
5. Finished edge
6. "Lily maid of Astolat"
7. Sinew
8. Cudgel
9. Used
10. Indefinite person
11. Waste allowance
14. By way of
18. Communion plate
22. Browse
23. Fruit preserves
24. Vapor
25. Trouble maker
26. Plane curve
28. Resist authority
29. Kind of bread
31. First 2-digit number
32. Line
34. Farce
37. Philippine patriot
38. Farm
39. Diplomat
40. Manner
42. Yarn
43. Burn slightly
44. Part of harness
46. Swab
47. Fish eggs

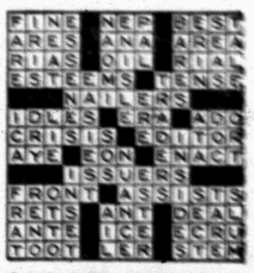

Solution of Yesterday's Puzzle

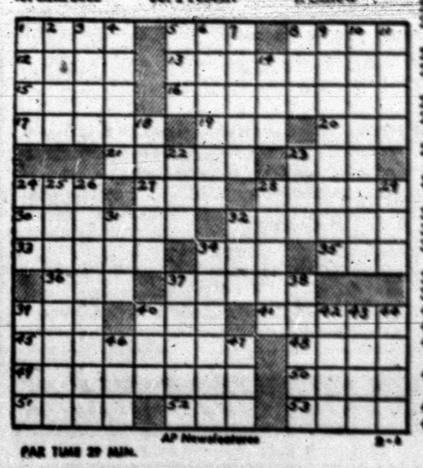

PAR TIME 20 MIN.

DENNIS THE MENACE

"...AND GOD BLESS EVERYBODY..... EXCEPT THE DOG CATCHER AND THE GUY THAT MAKES SOAP."

MODEST MAIDENS

"What do you mean, 'Will I call a cab?' I happen to be your young man's commanding officer!"

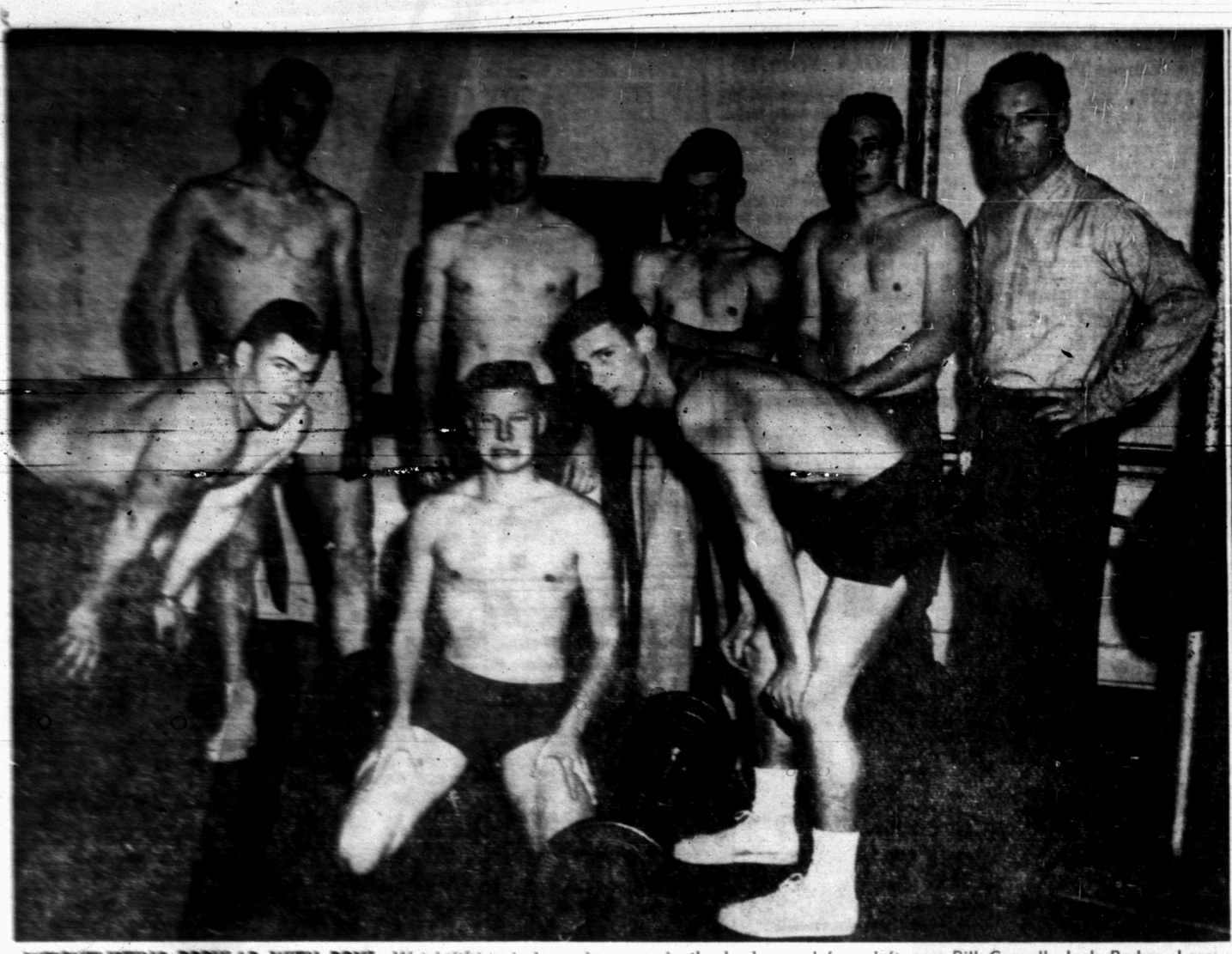

WEIGHTLIFTING POPULAR WITH BOYS—Weightlifting is becoming a popular new part of the activities for older boys in the Scurry County Boys Club. Bobby Joines, kneeling center, explains some of the finer points of weightlifting to Roger Hensley, left, and Tony Anger. Looking on in the background from left are: Bill Crowell, Jack Barber, Larry Ainsworth, Ed McDaniel and Bob Womack, instructor. (Lee Watson photograph)

Injury Of Workhorse Turns Louisville 5 Into A Power

By DON WEISS
The Associated Press

Memo to basketball coaches: Like to improve your team, turn it from a good one into perhaps a great one? Then take a look at Bernie Hickman and his Louisville Cardinals.

It happens this way. First, the star of your good team turns up with a back ailment. It reduces his effectiveness both as a shooter and rebounder just enough that someone else has to take over his workhorse duties. The new leader develops so quickly that by the time the ailing ace is ready to go at close to top speed again you have two stars instead of one and perhaps a great team instead of justa good one.

Foolproof system . . . provided you have Louisville's depth, an ailing star with the capabilities of a fellow like All America candidate Charlie Tyra, and a teammate with the potential of Bill Darragh.

The Tyra-Darragh punch has rolled the Cardinals into a 10-game winning streak, with Miami (Fla.) the latest victim by 89-60 last night. More than that, Louisville is up to No. 3 nationally with a 14-2 record and ready to take over should either top-ranked North Carolina or second-ranked Kansas falter.

Both Tyra and Darragh scored 19 points against Miami and Tyra showed he's back in shape by grabbing 18 rebounds, hardly the sign of an injured player.

Duke took over second place in the Atlantic Coast Conference by defeating Maryland 72-60. Wake Forest continued to move up, making it six in a row and 13 out of 14 by routing Virginia 73-58.

Oklahoma City whipped Wichita 84-70, and St. Peters of New Jersey stretched the nation's longest winning streak to 19 against Siena 81-60.

St. Johns of Brooklyn (9-4) improved its NIT chances, 78-70 over Pitt, and Montana won its ninth straight home game and took over second place in the Skyline Conference battling as well, 64-60 over Wyoming.

Denver stopped Utah State 69-66 in overtime and Utah routed Colorado A&M 86-60 in other Skyline games, Temple defeated Delaware 87-57, Cincinnati drubbed Toledo 68-63, Brown beat Harvard in overtime, 58-56, on Joe Tebo's jump shot with two seconds left, Xavier of Ohio crushed Baltimore Loyola 102-76, Evansville surprised Butler 81-72, Eastern Kentucky edged the Quantico Marines 102-96 in another overtime game, and Maine lost 100-60 to Rhode Island.

HE'S SITTING PRETTY with INSURANCE from

The Deffebach Agency
2606 AVE R, BOX 925
SNYDER, TEX. PH. 35611

Floor Sanders and Edgers
For Rent

Barrow Furniture Co.
2112 25th Street Snyder, Texas

SPORTS

BUCKIN' THE LINE

By BUCK FRANCIS
News Sports Editor

THERE'S A REMOTE possibility that Snyder might land the site for the Region 1-AAAA basketball tournament.

Snyder is just about as centrally located among the four districts involved, Districts 1-4, as any city.

The districts involved are the El Paso, Panhandle and Fort Worth districts and the district next to us, 2-4A composed of Abilene, Big Spring, San Angelo, Midland and Odessa.

Odessa, actually, is the most logical site but since Odessa is a member of one of the districts involved, the other three districts would likely vote against holding the tournament there.

Lubbock's Coliseum Another Logical Site

Lubbock, too, is another spot pretty well centrally located but there again you have the "member city" problem as Lubbock is a member of the one of the competing districts.

Lubbock, if she wants the tournament, might well land it, though. The Hub city has the advantage over Odessa in that the tournament could be held in the spacious Municipal Coliseum which would be a strange court to all participating teams.

The two Lubbock schools, Tom S. and Monterey, do not use the Coliseum. In the case of Odessa, the gym there wouldn't be a "strange" place to the 2-AAAA champion.

A lot of things depend, of course, of Snyder bidding for the tournament.

The local interest right now, naturally, is centered around our own Tigers in their bid for the 3-AAA title.

If the Tigers go on to win the 3-AAA race of which they are now leading, then we certainly wouldn't want to distract from the Tiger playoff games by bidding for the Region 1-AAAA tournament.

Tourney Idea Unlikely In Region 1-3A

Whereas Region 1-4A will likely determine its champion in a tournament, we don't look for Region 1-3A to do likewise.

Region 1-4A is scattered out much more than Region 1-3A, therefore a tournament idea would fit 1-4A more than it would in 1-3A.

You'll recall that each region has two options (1) to play single game bi-district series, or (2) hold a four-team single elimination regional tournament at one site.

As in the case of the 1-4A region, Abilene, if she wins 2-AAAA of which she now leads, would have to play the El Paso champion, 450 miles away. That would be a long jaunt for either team to have to go for one basketball game.

And in the other bracket, the Panhandle champ which will be either Pampa or Borger, will play the Fort Worth champ, better than 300 miles apart. So you can see how scattered out Region 1-4A is.

The fartherest point in Region 1-3A is less than 250 miles for the most part and most of 'em are much closer than that.

We may be wrong but we feel like the four champions in Region 1-3A will vote to stage the playoffs in two separate parts, bi-district game one week and the regional finals game the following week.

Well, guess we're putting the "cart before the horse" since none of the districts we're referring to here has determined its champion.

Expansion On NFL Agenda

PHILADELPHIA (AP)—A discussion of the players' assn., talk about possible expansion to a 14-team league and proposed rules revisions are on the schedule for today's second session of the annual National Football League meeting.

The 12 NFL clubs completed their annual 30-round player draft yesterday and today go behind closed doors in executive session to take up various problems con- Bert Bell who last night was awarded a $10,000 boost in salary to $40,000 a year and a $10,000 bonus for 1956, presided.

Bell was expected to submit the results of his two-day meeting with player representatives Kyle Rote of the New York Giants, and Norman Van Brocklin of the Los Angeles Rams and their attorney, Creighton Miller, former Notre Dame football player.

The players ask for formal recognition by the owners and the league, a minimum salary of $5,000, expense money in training season, a $12 minimum for board and lodging between the end of the training season and the first league game, an injury clause guaranteeing a full season's pay and a shorter training season.

End Dick Wallen, UCLA sophmore, caught 23 passes for 308 yards and two touchdowns, during the 1956 season.

San Angelo Drops Pro Baseball

SAN ANGELO (AP)—The San Angelo Colts have given notice they are returning their franchise to the Class C Southwestern League.

Eight of the club's 12 directors yesterday signed intent to quit the league and passed a resolution declaring the organization insolvent.

The directors said a bankruptcy claim would be filed today.

The Colts drew only 50,000 fans last year.

W. J. Green, president of the league, said he would attempt to find a new operator for the franchise. He said any new operator would have to clear a debt of $2,738 owed by San Angelo and deposit another $2,300 with the National Assn. of Minor Leagues.

13 Locals To Fight In GG

Thirteen members of the Snyder Optimist Club boxing team left this morning for Abilene where they'll participate in the Regional Golden Gloves Tournament this weekend.

The tournament starts tonight and winds up Monday with Sunday off.

Most of the Snyder entries will fightin the High School Division while the others will fight in the Novice Division. The local team will not have any entries in the Open Division.

The Snyder boys to compete in the Regional GG Tournament are Joe Reaves, Larry Ainsworth, James Fitzgerald, Coleman John, Kenneth Steele, Larry Guyger, Bobby Wells, Leon Deere, Charles Gregory, Charlie Davis, Jimmy Morgan and Berry Culwell.

Accompanying the team is coach Lacy Boles.

More than 100 boxers from over the Central West Texas area are due to participate in the Abilene tournament.

The weight-in deadline is 5 p.m. today. The fights will begin at 7 tonight.

Semi-final bouts will be held Saturday night with finals in all divisions slated for Monday night.

The Regional GG tourney will be unreeled in Rose Field House on the Hardin-Simmons University campus.

This will be the first Golden Gloves tournament for all 13 Snyder entries.

Hobbs Wins 2 In Own Tournament

HOBBS, Feb. 1 — Five games were played in the opening day of the Hobbs Invitational Tournament here Thursday with Highland, Rotan and Hobbs winning in the girls division and Loraine and Hobbs winning boys division games.

In addition, the Highland boys team was awarded a forfeit decision over Ira B who failed to put in an appearance.

Play will continue today with finals slated for Saturday.

In Thursday's games, girls division, Highland won over Hobbs B, 51-37; Rotan drubbed Loraine, 53-40; and Hobbs trounced McCaulley, 64-45.

In the boys division, Loraine thumped Merkle B, 59-37, and Hobbs raced by McCaulley, 66-41.

Letha Price led Highland girls over Hobbs B with 26 with Mary Ann Kincade high for Hobbs B with 17.

Jane Hartgroves was high for Rotan girls with 24 with C. Baumon scoring 14 for high point honors for Loraine.

In the third and final girls game, Anna Rogers tallied 35 points to lead Hobbs over McCaulley.

In boys game, Gerald Martin led Loraine over Merkle B with 17 points while Pat Patterson was high for the Merkleites with 15.

George Gantt meshed 20 points to pace Hobbs past McCaulley. Bob Davis was high for McCaulley with 19.

Action resumed today at 1 p.m. Five more games are on tap. Today's schedule is as follows:

1:00 p.m. — McAdoo vs. Blackwell, girls.

2:15 p.m. — McAdoo vs. Snyder B, boys.

6:00 p.m. — Ira B vs. McCaulley, boys.

7:15 p.m. — Highland vs. Hobbs, girls.

8:30 p.m. — Hobbs vs. Highland B, boys.

Trophies will be given the first three teams and small loving cups to members of the all-tournament teams.

Admission up to finals is 35 and 15 cents, finals will be 50 and 25.

Oak Cliff Coach Joins ETS Staff

DALLAS (AP) — Wayne (Boley) Crawford, 29, line coach at South Oak Cliff High School here since 1952, yesterday resigned after he was named to the staff at East Texas State College at Commerce.

Crawford said he will report at East Texas Monday.

Also newly appointed to the athletic staff at East Texas was Ernest Hawkins, head football and basketball coach at Paris Junior College.

Turman Wins By KO For 10th Time

DALLAS (AP) — Buddy Turman, 179, Dallas, scored the 10th knockout of his career last night when he KO'd Otis Carr, 200, of Wichita, Kan., in the first round of a scheduled 10-rounder.

Turman exploded with a flurry of punches from the opening bell and floored his heavier opponent for an eight count before putting him away for keeps in the fading seconds of the round.

Turman now has a record of 21 victories against two losses.

Billy Tied For Phoenix Lead

PHOENIX, Ariz. (AP)—The accent was on youth today as two former United States amateur golf champions, Billy Maxwell and Arnold Palmer, led the way into the second round of the $15,000 Phoenix Open.

Maxwell, of Odessa, Tex., 1951 winner of the amateur title, and Palmer, of Latrobe, Pa., the 1954 champion — both pros for less than three years — had 4-under-par 66s starting off today at the par 34-36--70 Arizona Country Club.

One shot back was still another newcomer, a 25-year-old novice pro named Gene Bone from Louisville, Ky., and Detroit. Representing the Old Guard of tournament golf was Lloyd Mangrum, also listed at 67.

Cary Middlecoff, 1956 winner of the Phoenix event, finished with a 69 and a tie for 14th place around — and in back of such young fellows as Doug Higgins of Midland, Tex., Billy Casper Jr., of Bonita, Calif., Don January of Lampasas, Tex., Sam Urzetta of Rochester, N.Y., as well as Messrs. Maxwell, Palmer and Bone.

CAGE SCORES

THURSDAY'S COLLEGE BASKETBALL
By The Associated Press

Brown 58, Harvard 56
Temple 87, Delaware 57
St. Johns, Bkn. 78, Pitt 70
Wake Forest 73, Virginia 58
Duke 72, Maryland 60
Louisville 89, Miami, Fla. 60
Oklahoma City 84, Wichita 70
Cincinnati 78, Toledo 63
Midwestern 81, McMurry 55
Utah 86, Colorado A&M 60
Montana 64, Wyoming 60

Texas Starts Spring Drills

AUSTIN (AP)—Approximately 80 candidates, including more than 20 lettermen, are expected to turn out when the University of Texas holds its first spring football practice Monday.

They will provide the material which the newly-appointed grid coach, Darrell Royal, will be working in an effort to rebuild the university's football fortunes.

The Longhorns will engage in 18 spring practice sessions, which by Southwest Conference rules must be completed within 28 calendar days.

Royal, the 25th to serve the university as head coach, has indicated the spring drills will terminate with an intra-squad game on Feb. 28.

Although lettermen will be available for every position, it will be several days before the eligibility status of all candidates is certified. Fall semester examinations were completed only this week and final grades have not been tabulated in all courses.

Leading performers of the 1956 varsity, which posted a 1-9 won-and-lost record, will be back and will be augmented by stellar freshmen who fashioned a 4-1 season mark.

Among them are Walter Fondren, who for two seasons has been the league's most versatile backfielder; Joe Clements, the top passer and total offense leader of the Southwest Conference, and Bob Bryant, the No. 1 pass receiver in the conference.

SNYDER STEAM LAUNDRY & DRY CLEANING

"Pick Up and Delivery Service"

PHONE 3-3681

"Member of American Instute of Laundry"

— REMEMBER —

If We Miss A Button On Your Shirt ....
You Will Get 2 Shirts Laundered FREE!

1401—26th. Phone 3-3681

Wonderful world of water sports ... yours in a Lone Star

Every weekend's a family holiday . . . in any one of Lone Star's spacious new 16' to 23' aluminum and Fiberglas models. After a day of sporting thrills, have supper aboard! Or sleep aboard! Safety is "built-in." Whatever your water sport, you'll enjoy it most in a maintenance-free Lone Star!

19 ft. CARIBBEAN

Companion ROAD MASTER Trailer

See Us For Mercury Outboards All Sizes

Lifetime Fiberglas; 2 built-in bunks; also available in open BALBOA model.

AUTHORIZED DEALER

Denson Gulf Service
300 East Highway

Feather Printing
for all your printing needs
Phone 3-6331
1907 25th St.

At Lieb's Super Market It's A Pleasure To Serve You!

FRESH FROZEN FOODS
FROM OUR FINE STORE
TRY THEM ONCE
AND YOU'LL WANT MORE.

We Give Gift Bond Stamps
With Each Purchase—
Double on Wednesdays!
LIEB'S SUPER MARKET
Open From 7 'til 10
Big Spring Hwy. Ph. 3-9258

DO YOU KNOW-

—the manager R.W. at BURTON-LINO LUMBER CO.?
He will appreciate the opportunity to meet you.

In the business life . . .in the social life . . .in all every-day-activity of Snyder . . . think of those two words — "GET ACQUAINTED" — in terms of WHAT THEY MEAN TODAY? Wouldn't this be a sorry place if no one knew no one? Then, conversely, the more people you know, the more enjoyment is YOURS! Yes, the basic enjoyment of living.

And, so . . .there's to be "LET'S GET ACQUAINTED," the time of directing EVERYONE'S ATTENTION to EVERY ONE in Snyder!

Let's Get Acquainted

DR. CLYDE DAWSON
Wishes To Announce The Opening
Of his new Office at
1906 26th. STREET
PHONE 3-4503
Formerly located in The Diamond M. Building

TOYS AND HOBBIES
● A Wide Assortment of Games
● Children's Sport Equipment
TOYLAND
New Owner—H. D. "Jake" Harmon
1711 - 25th St. Phone 3-5762

Dulles Given Boobie Prize

LONDON (AP) — Egyptian President Nasser no longer holds the undisputed title of "Foreigner Most Hated in Britain." U. S. Secretary of State Dulles and Prime Minister Nehru of India moved up fast this week as strong contenders.

Most observers still gave Nasser a slight lead as consequences of the Suez Canal fiasco pinched tighter and tighter on the British economy. But Dulles' remarks on British and French soldiers and India's actions in the Kashmir dispute left Nasser's claim at least shaky.

Dulles long has been one of the less favorite figures in Britain. His popularity dropped to its new low after he told a Senate committee last Thursday: "Personsonally, I'd rather not have a French and British soldier beside me, one on my right and one on my left."

Dulles was trying to explain that one reason President Eisenhower hadn't asked Britain and France to join in his new doctrine on the Middle East was because of the unpopularity of the British and French in the Arab world as a result of the Suez invasion. But as usual the explanation failed to catch up with the original statement in a public mind already prepared to believe the worst of Hulles.

The Conservative Daily Telegraph summed up British reactions thus: "Anti-American feeling goes against the grain here; but there is no similar compunction about anti-Dulles feeling, as the secretary of state may discover if he goes on forgetting himself. What he said was gratuitously offensive."

Plans Will Be Made

WESLACO (AP)—A steering committee has been appointed by members of a special all-Valley irrigation field day committee to make plans for their upcoming water conservation program.

Man Lands Airplane On Kansas Turnpike

WICHITA, Kan. (AP)—Jack Wilson got lost in a patch of fog while flying his light plane home from Emporia, Kan., so he landed on the Kansas Turnpike and taxied six miles to its nearest service station.

Officials said this violated several regulations but they decided not to prosecute.

In fact, they arranged for highway patrolmen to stop traffic on the toll road long enough to let Wilson take off again.

The diameter of the planet Mars is 4,200 miles, about half that of the earth.

CONTROLS SOUGHT

BOISE, Idaho (AP)—Senate bill 78 just introduced in the Idaho legislature calls for establishing a "state board of rain control" with enforcement vested in the liquor law enforcement division.

The bill says in part: "If Idaho is to gain her rightful place in the economy of the west, it is essential that the whimsy of the elements be placed under rigid and planned control. . . ."

The tongue-in-cheek group of lawmakers who introduced the measure was headed by State Sen. R. M. Wetherell, a Democrat.

BUCKLEY

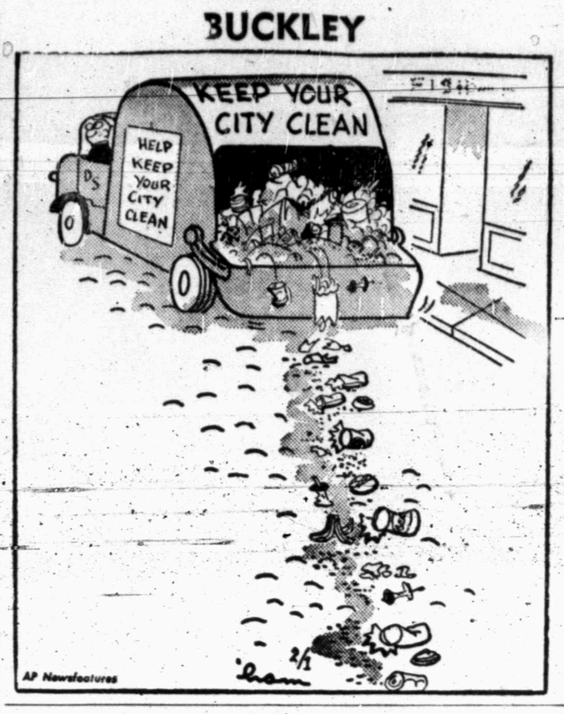

W-H-O . . .

. . . is Snyder's "friendliest and most courteous" woman employee?

. . . is Snyder's "friendliest and most courteous" man employee?

"Friendliest—Most Courteous" Employee Awards

WHO is SHE?

$50 Savings Bond and Framed Award to . . . HER!!

WHO is HE?

$50 Savings Bond and Framed Award to . . . HIM!!

You—the Customers Decide . . .

Yes, you are "the judge and the jury" in determining the winners of these two honored awards of customer contact. You daily visit our offices, our places of business. You are repeatedly served "by her" and "by him." So, "it's up to you and your votes" which will tell "the she" and "the he" for the "Friendliest, Most Courteous" Employee Awards. Cast your first vote today. Vote repeatedly for your favorites.

"Friendliest—Most Courteous" Employee Awards

My name is .....

My address is .....

I vote for the following for the awards:

"Friendliest, Most Courteous" WOMAN EMPLOYEE—

Name .....

Place of business .....

"Friendliest, Most Courteous" MAN EMPLOYEE—

Name .....

Place of business .....

"LET'S GET ACQUAINTED" will be held in March with a theme of "Let's All of Us Get To Know More of Us"—YES, LET'S MAKE SNYDER THE FRIENDLIEST TOWN IN TEXAS!

Clip out; fill in; and, please send or bring the above to "Friendliest, Most Courteous" Employee Awards, The Snyder Daily News, Snyder, Texas. Voting ends February 28. Announcement will be made in the "Let's Get Acquainted" edition in March. Vote as often as you wish; use only this award voting ballot.

Vote Your Choice—No Limit to Times You Can Vote . . . Only Award Ballot to be Used!

Rates On Snyder Daily News Classified Word Ads:

One day	.05 Per Word
Three days	.12 Per Word
Six days	.18 Per Word
Each day following 15 word minimum rate	.01 increase per insertion

EARNED RATES

Space ads	95c per inch
Three days	85c per inch
Six days	80c per inch

MONTHLY EARNED RATES

For 15 words at 26 issues per month—Total $6.70

Capitals and type larger than agate at double

WORD AD DEADLINES

Weekdays ..... 5 p.m.

For Sundays ..... 12 Saturday

RULES

The publishers reserve the right to correctly classify all advertising; to edit any copy deemed objectionable for any reason, and reserve the right to accept advertising only on a cash in advance basis. Some ads are charged to phone owners purely as an accomodation and payment is due immediately upon publication. Some types of ads are not charged under any circumstances but must be strictly cash in advance.

BUSINESS SERVICE
Who Sell What & Where Is He?

BUTANE

—Call Scurry Butane Company 3-3721 for prompt gas delivery Sales & Services, domestic & commercial appliances.

FLOWERS

—Fresh Flowers for all occasions. We telegraph flowers anywhere. Bell's Flower Shop. Dial 3-4651.

FURNITURE

—Frigidaire refrigerators, washers. Syrania Television. Also large selection of quality furniture at King & Brown.

ANNOUNCEMENTS A

SPECIAL NOTICES A-2

OPENING NEW MODERN HOME NURSERY FOR INFANT CARE. SUPERVISED BY REGISTERED NURSE. INSURED. WEEKLY OR HOURLY BASIS. FOR RESERVATIONS

CALL 3-7266

SPECIAL NOTICES A-2

INCOME TAX SERVICE. Noel & Ruby Banks. 2809 Avenue S. Phone 3-3354.

INCOME TAX SERVICE. Office over McDonald's. R. W. Webb, Attorney. Telephone. Residence 3-3777, Office 3-7603.

INCOME TAX SERVICE—Schiebel's Service System 1901½ 26th over Craft Studio, or 3004 Avenue T.

PINNELL REALTY COMPANY

Announces the association of

Jimmy J. Tatum

As Salesman

In Their Real Estate Agency

CARD OF THANKS A-3

CARD OF THANKS

We wish to express our sincere thanks to those who were so nice to send flowers and food, the kind words and visits, for every expression of sympathy during the illness and death of our darling Mother. May God's richest blessings be on each of you. The Family of Mrs. W. W. Hale.

AUTOMOBILES B

AUTOS FOR SALE B-1

FOR SALE

'55 Plymouth Savoy V8, 4 door at near wholesale price. Radio, heater, w w tires, two-tone, overdrive, tinted glass, dual exhaust, fender skirts, wheel covers, washable upholstery, clean and with only 26,000 actual miles. Excellent gas mileage, no oil consumption. See at 2705 Avenue O, Apt. 5, or dial 3-4940.

1957 FORD CUSTOM. $300 for sale or trade for older car or pick up. Dial 3-7058.

TRAILERS B-3

Trailers for Rent. Local or one way. Bud Miller's Service Station, 2300 25th. Phone 3-5181.

FOR RENT

MODERN HOUSE TRAILERS
WITH CHANCE TO BUY
RENT TO APPLY ON PURCHASE
WILL BUY OR SELL
CAN FINANCE AND PAY CASH
FOR YOUR EQUITY.
LONE STAR HOTEL
FRANK REEF 426 EAST HWY.

AUTOMOBILES B

TRAILERS B-3

TWO WHEEL Trailer for sale. $45. See Jimmy R. Gardener at City Barber Shop. 2421 Avenue S.

AUTO RADIATORS B-11

SNYDER RADIATOR SERVICE
FRANK D. STEPHENSON
"THE RADIATOR MAN"
CLEANING REPAIRING
NEW REBUILT
1105 AVE. T DIAL 3-4131

BUSINESS SERVICES D

EXTERMINATORS D-5

FOR PEST CONTROL: Call Clay Feagan. 3802 House Avenue. Phone 3-5324.

RADIO SERVICE D-15

RADIO & T. V. SERVICE. City calls, $2.50. 213 33rd Street. Phone 3-7663. F. S. Eades.

MISCELLANEOUS D-26

Cab C R. Agee 3-4355 or 3-5122 for painting, paperhanging, texioning. Free estimates, courteous service. All work guaranteed.

STORM CELLARS. No down payment. Monthly payments. Phone 3-4975, after 5 p.m.

Cesspool septic tank service Pierce Moffett, 601 20th Street, Snyder, Texas. Dial 3-7179 or 3-5684.

WOULD LIKE to keep a set of books in my home. Mr. Johnson. 1000 26th. Telephone 3-3612.

CALL O. C. FLOYD for free estimates on concrete or tile work. Dial 3-7224.

EMPLOYMENT E

HELP WANTED, MALE E-1

MALE HELP WANTED. Asst. to Howard County Engineer. Const., Maint, and some Eng. Experience in Super. Cap. Salary open. Send resume to County Eng. Big Spring, Texas.

HELP WANTED, FEMALE E-2

WHITE LADY to keep house and stay in home. Call 167, Loraine, Texas.

HELP WANTED, MISC. E-3

—GOOD NEWS—

$2.00 an hour spare or full time for Men & Women booking orders for Scotch-lite SIGNS that SHINE at NITE for top of mail boxes also house numbers & Door Plates-No Deliveries-Pay Daily-Ideal for retired persons on pension-Pleasant interesting work. Free Details. ILLUMINATED SIGN CO., 2942-1st Ave. S. Minneapolis, Minn.

INSTRUCTION E-5

HIGH SCHOOL. Since 1897. Study at home in spare time. Standard texts furnished, diploma awarded. Academic and financial credit for subjects previously completed. Low monthly payments. Write American School, Dept. S, Box 3145, Lubbock, Texas.

FINISH HIGH SCHOOL or Grade School at home spare time. Books furnished. Diploma awarded. Start where you left school. Write Columbia School, Box 6061, Lubbock.

FINANCIAL G

PERSONAL LOANS G-2

LOANS
AUTOMOBILE
(Financed & Refinanced)
Boats & Motors
Complete Finance Service
Low Rates
Pinnell Insurance Agency
PHONE 3-3524
1712-25th

PAWN LOANS on select articles of merchandise. Snyder Pawn Loans. 2401 Avenue S. Phone 3-6338.

WOMAN'S COLUMN H

CHILD CARE H-3

WILL CARE for your children day or night. Mrs. Bama Davis, 803 29th Street. Dial 3-5605.

CARE FOR YOUR children day and night. Free transporation. Mrs. J. C. Beavers. 501 25th. Phone 3-3935.

LAUNDRY SERVICE H-5

IRONING DONE. $1.50 per mixed dozen. Ola Floyd, 801 29th Street.

IRONING WANTED. 2609 Avenue Z. $1.25 per dozen. Guaranteed work.

FARMERS EXCHANGE J

LIVESTOCK J-3

For Sale — Good gentle half-shetland pony. Ideal for children. $125.00. Phone 3-4183.

FARM SERVICE J-5

WANTED: land breaking and grain sowing. Also garden plowing. John Bruton. Dial 3-7383.

FOR SALE: Sorghum Almum seed, representing Panhandle Seed Co. of Wellington. Jack Whites Humble Station at Union on Hwy. 180.

CUSTOM WORK: Onewaying, grain sowing, combining, or any kind of tractor farm work. J. B. Early. Phone 3-3668 or 3-9122.

MERCHANDISE K

BUILDING MATERIAL K-1

PAY CASH and save!

2x4 Precision Cut Studs	$5.75
1x12 Fur Sheating	$7 25
2x4 & 2x6 8-Foot—20 Foot	$7.25
15-Lb. Asphalt Felt (432 feet)	$2.45
Premium Grade Oak flooring 2-ft. & longer	$9.95
4x8 ½" Sheetrock Per Hundred	$4 95
29 Ga. Strong Barn Corogated Iron	$9 75
2-0x6-8 Mahogany Slab Door	$5 55

VEAZEY CASH LUMBER CO.
1 Mile West On Lamesa Highway
Phone 3-6612

HOUSEHOLD GOODS K-4

DEBUTANTE — FULLER BRUSHES. Phone 3-3034 after 6 p.m.

ODORLESS, soapless, gentle and kind, no foreign substange left behind in carpets cleaned with Blue Lustre. Town & Country 2403 25th.

ELECTROLUX VACUUM cleaner, fully automatic, parts and supplies, free demonstration, call John Sledge. 3-3355.

FOR SALE: Living room suit, three piece, and gateleg table. $45. Phone 3-5292 after 4 p.m. James Beckham.

REFRIGERATOR for sale. 315 36th Street. Phone 3-3300.

MUSICAL INSTRUMENTS K-5

PIANOS
Baldwin — Werletzer
Have Several Good Used Uprights and Studio Small Pianos
Tuning—Rebuilding
Guaranteed
J. C. McBrayer
Phone 3-3760
1 mile on Clairemont Rd.

SPORTING GOODS K-8

REPAIRS ON all types guns and blueing. Fishing tackle repaire. Parts for all makes of reels. Rods rewound. The Gun & Tackle Shop, 1303 Ave. S.

MISCELLANEOUS K-11

TV WHOLESALE

Cost plus $50.00. On all makes of TV. Parts and service free for 90 days. Towers, Poles, Antennas, at large discount. Easy Terms. Call Us Before You Buy.

Ph. 3-3509—210 - 32nd.

TO MAKE ROOM FOR NEW

See the wonderful close out bargains at

Johnson's Gift Shop
2904 Ave. U.

FOR SALE AT WEBBS WELDING SHOP

One good two-row tractor and implements. Shop built trailers and farm implements.

4 miles East on Hwy 180

RENTALS L

BEDROOMS L-1

SPECIAL MONTHLY and weekly rates. Ceramic tile baths, carpeted, vented heat, telephones. Tumbleweed Courts. Lamesa Highway. 3-5411.

ROOMS FOR RENT: Private bath. Private entrance, with telephone. 3301 Avenue U. Phone 3-7495.

A BEDROOM with private bath. Garage and telephone. Phone 3-3482.

NICELY FURNISHED bedroom with bath and private entrance for single person only. All bills paid. 3100 Ave. U, Dial 3-6695.

FURNISHED APTS. L-3

NICE THREE room and bath, furnished apartment, with garage. Couples only. Call 3-6537.

BAR V MOTEL near school, furnished apartments, motel rooms, Panel Ray Heat and telephones. Reasonable rates. 3-3343.

FOR RENT: Two room furnished apartment. Two blocks of shopping center, 1500 23rd. Phone 3-7684.

FURNISHED APARTMENT, nice concrete block building. Bills paid. Thorton Apartments, Merrill Avenue. Boothland Addition. 3-6706.

CLEAN, UNUSUALLY well furnished two room apartment. Private entrance and bath. Plenty of cabinet and closet space. $50 per month. Bills paid. See at 2201 Avenue E. Keys at 316 25th Street.

COME BY AND SEE our new special rates. Extra nice furnished apartments. Children welcome. School bus route. Motel rooms. Garages. Maid service. Panel Ray heat. Three minutes west on Lamesa Highway 180. Dial 3-6692. The Skyline Motel.

THREE ROOM furnished apartment located at 2612 Avenue U. Inquire at 2608 Avenue U.

CLEAN, NICELY Furnished two room house. Tub bath. Plenty of cabinet and closet space. $50. per month. Bills paid. Inquire at 316 25th Street.

EFFICIENCY APARTMENTS. Completely redecorated. Nice for bachelors and couples. All bills Paid. $40.00 per month. Jack & Jack Realty. Phone 3-3452.

FURNISHED & UNFURNISHED APARTMENTS
One and Two Bebrooms
1. All utilities paid
2. Newly Redecorated
3. One block shopping center.
5. Catering to Singles & Couple
BILTMORE APT'S.
2702 Avenue E. Dial 3-9102

NICELY FURNISHED three room and bath apartment. Inside newly refinished. Near shopping center. Couple only. 2012 26th Street. Phone 3-5825.

FOR RENT: nice furnished modern 3-room duplex apartment. Childers apartments. Greenhill addition, Ave. R & Smith. Phone 3-3320.

RENTALS L

FURNISHED APTS. L-3

TWO ROOM furnished apartment. Private bath, garage. No pets. Couple only. Apply in person. 1308 30th Street.

For Rent—Furnished apartment, three large rooms and bath, upstairs. $55.00 per month. Bills paid. 502½ 28th. St. Call Pope, 3-5486, or 3-7166 after 6.

APARTMENTS

Modern, Small, Furnished Apartments Also, Fisherman's Bait

RIG MOTEL ROY CHURCH

4 mi. West on Lamesa Hwy.

Phone 3-4095

CLEAN, nicely furnished apartment. Two blocks from square, one block South of Furr's. 1608 27th.

ASSORTED apartments $1.00 and up. 809 26th.

LARGE, NICELY furnished two room and bath apartment. Carpeted. Quiet neighborhood. 2211 28th Street. Phone 3-5825.

FURNISHED APARTMENT, for rent. Nice, clean, large rooms and closets. 2809 Avenue O. Phone 3-4371.

THREE ROOM furnished apartment. Private bath. Dial 3-4958 or Inquire at 1504 26th Street.

Canary Cottages

All bills paid.

Kitchenettes

$37.50 Monthly

1111 - 26th Street Dial 3-9254

FURNISHED DUPLEX, three rooms and bath. Clean. Bills paid. 605 19th. Dial 3-6930.

THREE ROOM, modern apartment. Clean. Inquire at 2212 27th Street. Phone 3-6955.

THREE ROOM furnished apartment. 1208 27th Street. Inquire at apartment three. Dial 3-5498.

NICELY FURNISHED, living room, bedroom, kitchen, breakfast nook and bath. Four blocks of town. 1305 24th Street.

UNFURNISHED APTS. L-4

FOR RENT

One and two bedroom unfurnished apartments. Four blocks from square, two blocks from Furr's Food Store.

2705 Avenue O Phone 3-5174

TWO BEDROOM, unfurnished downstairs apartment, water paid. $55. per month. Phone 3-9102. Upstairs apartment, $45. per mo. 1913 Coleman.

FOR RENT: Two bedroom unfurnished downstairs apartment. 1908 Coleman. Call 3-3082.

FURNISHED HOUSES L-5

LOOKING FOR A place to rent. We probably have just what you want. Furnished and unfurnished houses, furnished apartments. Jack & Jack Realty. Phone 3-3452. Closed Sunday's.

FOR RENT: Three bedroom furnished house. Carpeted and inlaid linoleum. TV and all new furniture. Adults only. Claude McCormick, phone 3-6244.

THREE ROOM and bath furnished house. Water furnished. Garden plot. Mrs. S. D. Hays. Phone 3-3035.

UNFURNISHED HOUSES L-6

THREE ROOM and bath house for rent. Contact Bigham and Son House Moving. Big Spring Highway.

THREE ROOM unfurnished house. Inquire 2902 Avenue N. Phone 3-6656.

THREE ROOM and bath. Water furnished. one block North of Universal on Lamesa Highway. Phone 3-3258.

THREE BEDROOM, dining room, two baths, $70 per month. 2511 Ave. Z Phone 3-5292 after 4:30 p.m.

FOUR ROOM unfurnished house at 3009 Avenue W. Phone 3-3705. Plumbed for automatic washer.

FOR RENT

OR SALE

or rental basis. Nearly new two bedroom with garage. Central heating and air conditioning. T. V. Antenna. Fenced back yard. 1806 39th Street. Let your rent buy you a home. No down payment. No closing costs. Only the rent.

Dial 3-6214.

FOR RENT L-7

OFFICE SPACE for rent. Contact Charles Hooser. West Texas State Bank.

SEWING MACHINES rented by week or month, all makes repaired. Allens Sewing Machine Center. Dial 3-6812.

RENTALS L

FOR RENT L-7

THREE ROOM house, furnished on O'Neal Avenue for rent. Two room house to be moved for sale. Phone 3-9107.

TRAILER SPACE L-9

FOR RENT: Trailer space. Modern Bendix Washer Phone 3-3624. See J. A. Woods. 1511 Avenue R.

HOTELS & MOTELS L-12

BEST HOTEL. BEST PLACE. Lowest Weekly Rates. Three blocks north square on Lubbock Highway.

HOTEL DUKE. Reasonable rates. 3½ blocks West of bus station. 2305 26th Street. Phone 3-9106.

REAL ESTATE M

HOUSES FOR SALE M-2

FOR SALE or rent two bedroom, two baths, living room, kitchen, dining room, attached garage. 2803 Ave. Y. Phone 3-3337.

FOR SALE OR TRADE: Revenue property and home. Would consider property in Abilene or Sweetwater. See owner at 2110 27th Street.

$1200 DOWN

Beautiful, well-planned Two Bedroom home-Monthly Payments $62.00.

"Don't wait—we sell em!"

H & H DEVELOPMENT CO.

503 E. Highway

Phone 3-4451 or 3-3355

FOR SALE: Equity in three bedroom house in Southwest Snyder. Dial 3-7134.

WILL SELL or trade equity in two bedroom home near High School. $59.82 monthly payments. Call 3-5593.

G.I. EQUITIES

bought and sold in this office. Immediate cash payments.

"Don't wait—we sell 'em!"

H & H DEVELOPMENT CO.

503 E. Highway

Dial 3-4451 3-6683

VETERANS

907 30th Street—New 2 Bedroom now under construction—Close to Central Elementary and Jr. High School—Paved street—Buy now and choose your own colors. Only $8350.00 with $200.00 down payment plus closing costs.

2300 41st Street—Just starting a new 3 Bedroom home and should be finished in about 6 weeks. Look at our plans on this lovely home, buy now and pick your own color schemes. $10,900.00 with $250.00 down plus closing costs.

2312 40th. Street—The Highlands Addition — 3Bedroom, 2 Bath Home to be started immediately. Completed in about 6 to 8 weeks. Mr. Veteran you can purchase this lovely home for only $14,000.00 with $300.00 down payment plus closing costs. Look at these plans today and plan your own color schemes.

SCOTT & SCOTT REALTY COMPANY

BIG SPRING HIGHWAY

DIAL 3-6306 or 3-6307

REAL ESTATE M

HOUSES FOR SALE M2

"A Yard With Out A Tree Ain't Fit For A Dog"

This is truly a beautiful location, complete with lovely trees and shrubs. Corner lot, 3 bedrooms, large living room with wood burning fire place, dining room and well arranged kitchen. Its convenient, comfortable and cheerfully homey. Location South East Snyder.

JACK & JACK REALTY

3-3452

1921 - 26th Street

LARGE SIX ROOM

on Large corner lot. Double Garage. Near shopping center and elementary School in Southeast Snyder. See this to appreciate all the living space.

INCOME AND HOME

In this large nine room with three baths. Close in to town, excellent state of repair. Reasonable down payment and owners will carry balance.

WE NEED GOOD LISTINGS

WITH REASONABLE DOWN

PAYMENTS

TO BUILD OR BUY

SEE

PINNELL REALTY CO.

FHA - GI - Conventional Loans

1712 - 25th

Dial 3-3524

FOR SALE: Two houses. One three bedroom on three lots. $3500. cash. Phone 3-3179.

HOUSE MOVING M-3

FOR SALE: Large house. Approximately 1,200 feet of floor space. To be moved Call 3-5285 after 7:00 p.m.

FARMS RANCHES M-6

120 ACRES, mostly level bottom land. Irrigation well, 1½ miles North of Loraine. Has 45 acres cotton allotment. Can give possession if sold soon. $157.50 per acre. Has good house. ½ minerals.

333 ACRES, level land on paved highway in Upton County. 167 acres cleared for cultivation. Two irrigation wells. Immediate possession. No minerals. Price $20,000.

CLYDE SMITH

Phone 113 Loraine, Texas

BILL'S AUTO SALVAGE

Late Model Used Parts

"Call us—Chances are we have it"

500 New Mufflers In Stock

INSTALLATION FREE!

Trutones — Stocks

East Hwy. at "Y" Dial 3-3351

For Classified Ad Dept.
Dial 3-5486

GOSS & KNIPE CAR LOT

1957 FORD FAIRLANE 500 Hard Top.
1957 FORD CUSTOM 2-Door.
1956 FORD FAIRLANE 2-Door.
1956 BUICK 4-Door. Ranch Wagon.
1955 FORD CUSTOM 4-Door.

MANY OTHERS IN LOWER PRICE FIELD!

Big Spring Highway Dial 3-9297

'53 DESOTO 4-door V-8. Overdrive and Low mileage. Clean.

'54 DESOTO 4-door, Air Conditioned. Power Brakes.

'55 BUICK Super Hard Top. Power and Air Conditioned.

DAVIDSON MOTORS

Open Until 7:00 P.M. Monday - Saturday

East Highway Phone 3-4661

For Classified Ad Dept.
Dial 3-5486

● Guaranteed Safe Buy Used Cars ● Easy Terms

'56 LINCOLN. All Power.
'56 MERCURY Sport Coupe. Brake In Miles. Big Discount.
'55 MERCURY Montclair Coupe. Nice One.
'53 PLYMOUTH 4-Door Radio and Heater.
'56 CHEVROLET Bel Air. A Nice Car.
'54 CHEVROLET. A Good Buy.
'53 FORD. Well Worth The Money.
'53 MERCURY Monterey. Radio. Heater.
'52 CHEVROLET Bel Air Hard Top.
'51 STUDEBAKER. Radio & Heater.
'52 STUDEBAKER. Radio Heater, Overdrive.
'52 FORD. Radio, Heater, Overdrive.
'49 Dodge Truck. Good Old Truck.

WILLIAMSON AND SONS MOTOR COMPANY

"Your Lincoln-Mercury Dealer"

1927 26th Dial 3-3514

Hay For Sale

Idaho No. 1

$45.00 TON

Snyder

Feed & Seed

STOCK CLEARANCE

This is new & used furniture

Drop leaf table, regular 129.50, Now..... $28.88

House Full

Sold for $995.00, will take $550.00 with $50.00 down, $25.25 a month.

BARGAIN ANNEX

2700 - 25th. Lamesa Hwy.

JOHN MAX

BOREN & WEST

INSURANCE AGENCY

● Fire ● Auto

Premiums Payable Semi-Annually or Quarterly

● Bonds ● Household Goods

2607 Avenue S Dial 3-6911

Protect Your Car With A Complete Motor Tune-Up

Now's The Time For You To Let Us Give Your Car A Tune-Up For Better Mileage, Better Handling, Better All-round Performance.

Drive In Today and Let Us Check Your Car.

Pollard Motor Co.

Chrysler-Plymouth

2101 25th Dial 3-8221

Super Specials

Listed here, are 6 late model cars we have just taken in trade for new Fords. We have plenty more. See us for a real deal!

'56 FORD
Custom 2-door V-8. Radio, heater, ford-o-matic, factory air conditioner, other accessories.
$1897.50

'54 Chevrolet
Bel Air 4-door. Radio, heater, very low mileage, tutone yellow and green.
$1064.85

'53 Chevrolet
'210' 4-door. Radio, heater, tutone tan & brown. Very clean.
$839.40

'54 FORD
Mainline 2-door V-8. Radio, heater, light green, excellent condition.
$987.64

'55 FORD
Custom 4-door V-8. Radio, heater, overdrive, tinted glass, solid black finish.
$1249.74

'51 FORD
Custom 4-door V-8. Radio, heater, 40,000 miles. Cleanest in town.
$594.70

Snyder Sales Co.

1615 26th "Your Friendly Ford Dealer" Dial 3-6351

Listed below are outstanding Used Cars that were Trade-Ins on the Popular 1957 Chevrolet

'55 Chevrolet
'150' 6 cyl. 2-door. Radio, heater, turn signals, new seat covers, good tires. Solid color. A real nice car.
$995.00

'55 Chevrolet
'210' 4-door 6 cyl. Radio, heater, power glide, turn signals, new seat covers, good tires. A clean OK used car. Worth the money.
$1295.00

'55 Chevrolet
'210' 4-door. 6 cyl. Radio, heater, power glide, turn signals, new seat covers. One of the best.
$1395.00

'55 Chevrolet
'210' 2-door. V-8. Heater, turn signals, good tires, blue finish. Nice low mileage car.
$1295.00

'55 Chevrolet
Bel Air 4-door 6 cyl. Radio, heater, turn signals, overdrive, almost new WSW tires. Beautiful tutone color. An outstanding car, an outstanding buy. For only.
$1395.00

'55 Chevrolet
'210' 2-door 6 cyl. Radio, heater, turn signals, new seat, good tires, solid color.
$1195.00

'54 Chevrolet
2-door. Heater, turn signals, new seat covers, tutone finish. A good buy for .....
$795.00

'54 Chevrolet
4-door. Radio, heater, turn signals, good tires, low mileage, light finish, beautiful interior. See it today.
$895.00

'54 Chevrolet
Del-Ray 2-door. Radio, heater, turn signals, power glide, WSW tires, low mileage, beautiful all leather interior. Well worth the price. Tutone finish.
$995.00

'55 Chevrolet
3100 pickup. Heater, turn signals, seat covers, heavy duty rear bumper, deluxe cab, equipped to do the job.
$995.00

'53 Chevrolet
½ ton pickup. Heavy duty tires. Clean inside and out.
$695.00

'53 Ford
F-100 pickup. Heater, seat covers, heavy duty bumper. Check this one.
$645.00

'52 Chevrolet
4-door. Radio, heater, new seat covers, A good work car.
$495.00

'54 Ford
Mainine V-8 2-door. Radio, heater, overdrive. A good solid car.
$895.00

'51 Ford
Club coupe V-8. Heater, new seat covers, good tires. An outstanding car with excellent black finish.
$445.00

'51 Nash
4-door. Radio, heater, airflyte transmission. Blue finish.
$295.00

'49 Plymouth
4-door Special Deluxe. Radio heater, and other extras.
$195.00

'51 Pontiac
4-door. Radio, heater, turn signals, good WSW tires, and other extras. Beautiful green finish.
$495.00

Lamb Chevrolet Co.

25th and Ave. H Dial 3-5456

CHURCH NEWS

SNYDER AREA CHURCH NOTES

Student Group Conducts Church Service Sunday

A group from the Life Service Band students from Hardin-Simmons University will be in charge of the 7:30 p.m. service at the First Baptist Church Sunday. The group will also be present during the 6:15 p.m. training union. At the 11 a.m. service, the Rev. G. M. Cole, pastor, will speak on "The Midnight Rider." The choir will sing "My God and I."

* * *

Communion will be observed at the 10:55 a.m. service at the First Methodist Church. The Rev. J. Lennol Hester, pastor, will speak, and the combined junior and adult choirs will sing the anthem, "The Twenty-third Psalm." At the 7 p.m. service, the pastor will speak and the men's choir will sing.

* * *

"The Word for Out Day" will be the subject of the Rev. Jimmie Nelson, pastor of the Colonial Hill Baptist Church, at the Sunday 11 a.m. service. His subject at the 8 p.m. service will be "The Christian's Greatest Work."

* * *

At the First Presbyterian Church, the Rev. Julian T. Hendren, pastor, will speak on "Preparation for the Days Ahead!" The choir, under direction of Ralph Wesson, will sing "Create In Me a Clean Heart, O God."

* * *

The Rev. T. Gerald Cates, pastor of the Calvary Baptist Church, will speak on "Thou Shalt Not Kill' Sunday on the 8:30 a.m. Calvary Baptist Hour on KSNY,, one of a series on the Ten Commandments. At the 10 a.m. Bible study hour, his subject will be "Paul's Defense," Acts 22. He will speak on "The Perserverance of the Saints, A Baptist Distinctive," at the 11 a.m. service and on "A Door Was Opened in Heaven," tenth in a series on the Revelation, at the 7:30 p.m. service.

* * *

Communion will be observed at the St. John's Episcopal Church at the Sunday 11 a.m. service, and the Rev. Donald Hungerford, vicar, will speak on "Faith and Expectation." Church school will be at 9:45 a.m.

* * *

Alvin O. Stevens, assistant minister at the Twenty-fifth Street Church of Christ, will speak at the Sunday 8:30 and 11 a.m. services. At the 7 p.m. service, Ted Norton, minister, will speak on "Are Church and Kingdom Identical?"

* * *

At the Avenue D Baptist Church, the Rev. A. J. Martin, pastor, will speak on "Christ, the Head of the Church," at the Sunday 11 a.m. service. At the 7:30 p.m. service, his subject will be "What Shall I Do With Jesus." On the Good News broadcast on KSNY at 7:45 a.m., his subject will be "The Touch of the Master's Hand." Sunday school is at 9:45 a.m., training union at 6:30 p.m.

Mission Study Set At Presbyterian

A series of five family night mission studies will begin Wednesday at the First Presbyterian Church.

The studies are under supervision of the Committee on the Mission of the Church, with Elder Harold A. Lacik as chairman.

The Wednesday event will open with a covered dish supper in the church basement at 6:30 p.m.

Afterward there will be study for all age groups. Lacik will lead adults in a study of "Our Mission to People on the Move." Bill Byers and Bill Jones will lead the junior high group in "It Happened This Way." Mrs. J. Carter Parkes will be in charge of juniors on the subject, "Blueberry Acres." Mrs. John R. Covey, Jr., and Mrs. W. R. Everett will lead primaries in "Sandy and Mr. Jalopy." Mrs. Irene Lacik and Mrs. Elmo Weyel will be in charge of the kindergarten.

The nursery will be open.

NEW PASTOR — Pride Primitive Baptist Church, Avenue M and Twenty-first Street, is Jasper Chambers of Lampasas. He will speak at the church on the third Saturdays and Sundays of each month.

No Firecrackers

KANSAS CITY (AP)—Don Toy tactfully told his guests at a Chinese New Year's Day dinner last night that they could not follow the usual Chinese custom of shooting firecrackers. Toy pointed to one of the guests—Police Chief Bernard Brannon. It is against the law to shoot firecrackers in Kansas City.

Ministers Week Is Planned For State

DALLAS — As many as 3,000 ministers of all faiths may come to the Southern Methodist University campus here on Feb. 4-7 from throughout the United States to attend the university's 22nd annual Ministers Week, an event that has grown into the largest of its kind in Protestantism, according to officials.

Three churchmen — one of them SMU Chancellor Umphrey Lee — will deliver a series of lectures during the four-day theological get-together, which is designed to help produce a better trained ministry.

Other two speakers are Dr. James Muilenburg, professor of Hebrew and Cognate languages at Union Theological seminary in New York City, and Dr. Theodore F. Adams, pastor of First Baptist church in Richmond, Va., and president of the Baptist World Alliance.

Lectures — 13 in all — will be given in McFarlin Memorial auditorium and will be open to the public.

Besides the lectures, two other events are to be featured during the week.

With representatives present from some ten institutions she has aided, a testimonial dinner for Mrs. W. W. Fondren, Houston churchwoman and philanthropist, will be held Feb. 4.

On Feb. 6, the Methodist Historical library, given to the university by retired Bishop Frederick D. Leete, will be formally dedicated.

This library, valued conservatively at $150,000 and containing 3,000 items, is one of the most comprehensive collections in existence about Methodism and its founder, John Wesley, say leaders.

On Feb. 2, a dinner will honor Bishop and Mrs. Leete.

Ministers Week at SMU was instituted under that name in 1936. It grew out of a lectureship on Christian missions endowed in 1919 by Mrs. Fondren and her late husband.

Two SMU buildings bear the Fondren name: Fondren library and Fondren Science building.

During Ministers Week, Hr. Lee will deliver the Fondren lectures. His theme will be "An Earnest Appeal And What Became Of It." He will speak five times, including the opening and the closing Ministers Week addresses.

"God And Man In The Old Testament" is the subject of Dr. Muilenburg's four Jackson lectures on the Bible.

Dr. Adams' Peyton Lectures on preaching will develop the theme of "A Pastor Looks At His Preaching." He will also speak four times.

Morning prayer and holy communion will be held each morning during the week, and a number of meetings for special groups are also on the program.

Highland Park Methodist church will be the scene of a Perkins School of Theology Alumni luncheon on Feb. 6.

Institutions and organizations besides SMU which have received gifts from Mrs. Fondren and which will pay tribute to her at the dinner in her honor include: Board of Hospitals and Homes, The Methodist Church; the Methodist Home, Waco; St. Paul Methodist church, Houston; Scarritt College for Christian Workers, Nashville, Tenn.; Southwestern university, Georgetown; Texas Methodist Conference; Institute of Religion, Houston; Methodist Hospital, Houston; and Rice institute, Houston.

Training School At Colonial Hill Church

A training school was being held at the Colonial Hill Baptist Church this week, and through Wednesday 173 had enrolled in the one-week course.

A total of 87 adults and young people were studying the book of Romans, taught by the Rev. Jimmie Nelson, pastor. Roy Hanson was teaching intermediates, who numbered 15. There were 21 juniors under direction of Mrs. S. R. Murphy. With Mrs. John Best, elementary director, leading, there were several teachers working with children, including Mrs. M. L. Rogers, Mrs. Claude Hensley, Mrs. W. F. Allmand, Mrs. B. J. Hart, Mrs. W. W. Carey, Mrs. Truman Black, and Mrs. Best.

Highlights of each evening were the playing of tape-recorded messages from the evangelistic conference held in Fort Worth last month.

Deacon Nomination At Colonial Hill

Twenty-four men will be nominated Sunday by the congregation of the Colonial Hill Baptist Church for deaconship.

Twelve of the men are to be elected, and on the following Sunday they will be chosen from the 24 nominees. The 12 will serve as active deacons.

A system of deacon rotation had previously been adopted by the church.

Pan American Is Firm's New Name

"Stanolind is now Pan American Petroleum Corporation."

That was the greeting persons who telephoned the nation's fourth ranking oil producer heard today at the company's locations throughout the United States and Canada.

For today was the effective date of the change of name from Stanolind Oil and Gas Company to Pan American Petroleum. The change was first announced last week.

The new telephone greeting was only one of a series of moves by the company to implement adoption of its new name.

New letterheads for outside correspondence went into use at all locations. Stationery for internal use will be replaced as existing stocks are depleted.

Pan American Petroleum commericial checks were issued for the first time. Employees who are paid at the first of the month received their last payroll checks bearing the Stanolind name. They'll get their first Pan American paychecks on the 16th. Others who are paid on the 10th of the month will see the new issue a few days earlier.

Work was begun on the major task of changing building signs, lease and well signs, and truck identification insignia.

Letters are going out to supplier utilities, public officials and others with whom the company does business, notifying them of the changeover.

New corporate seals were placed in use by the company secretary and assistant secretaries.

Some idea of the magnitude of the task can be gained from these facts: Pan American Petroleum has more than 8,500 employees; it operates about 14,800 producing wells in 15 states and one Canadian province; it owns about 12,500 producing oil and gas wells; it operates 15 natural gasoline and cycling plants; it has offices in or near 65 towns and cities in the United States and Canada.

E. F. Bullard, president of Pan American Petroleum, stressed that the change is one of corporate name only, and that neither the company's organization nor its operations would be affected in any way.

The name was changed, he said, for two reasons: "To eliminate any possibility of association and confusion between the company and others with names similar to, or having similar significance to, our name, and to give our company a name indicative of the geographical extent of our operations."

Bullard noted that within the past 15 months, Pan American Petroleum has become active through subsidiaries in Cuba, Jamaica and Venezuela, in addition to its long-standing operations in the United States and Canada.

The company's general office and research center are in Tulsa. Division offices are in Oklahoma City, Fort Worth, Houston, Casper and Calgary.

Metropolitan Label Sought For Valley

WESLACO (AP) — The Valley Chamber of Commerce has invited a team of men from the Bureau of the Budget to inspect the Lower Rio Grande Valley in an effort to get the Valley designated as a metropolitan area.

Jack Drake, executive vice president of the Valley Chamber, made the invitation in a revised presentation to the Bureau.

"There is no doubt in my mind," Drake said, "that metropolitan designation would follow immediately" if the officials would ride along the "longest main street in the world, U.S. Highway 83 which connects the cities of the Valley."

The designation would automatically allow the Valley increased allotments in business and reduced rates, Drake said. He said some companies allow discounts for cities in metropolitan areas and increased allotments of hard to get items. The designation would rank the Valley 52nd in the U.S. market, he added.

The Budget Bureau turned down the earlier presentation, Drake said, because of a rule that a city in the area must have a population of 50,000 or more to get the classification.

But he claimed the Bureau's definition and method of designation of a metropolitan area were inconsistent.

Squirming Explained

TWIN FALLS, Idaho (AP)—Police, advised that a man was "having a fit or something" in the middle of the street, sent officer Angus A. Spence to the address. A man was indeed squirming around in the street, but he explained to Spence that he was only trying to turn a water tap set in a hole in the road.

UNLETTERED COPS

DALLAS (AP)—Asst. Police Chief J. E. Curry ordered the police training school to give instructions in block lettering to rookie policemen. He took the action after courts, warrant offices and records personnel reported difficulty in deciphering handwritten reports—especially traffic tickets.

Polio Immunization Plan May Be Dropped

HOUSTON (AP)—The Foster Place Methodist Church, which attempted to immunize its 750 members against polio, faced the prospect today of abandoning the project.

The church group, charging only $1 a shot, had completed administration of one of the three-shot Salk vaccine series.

Dr. M. D. Levy, president of the Harris County Medical Society, and Dr. Thomas Royce, chairman of its public relations committee, denied the church group had their sanction. They said the whole thing was a misunderstanding and that it was against society policy to approve such programs.

The Rev. James Argue said the program will be abandoned unless the medical society approves it.

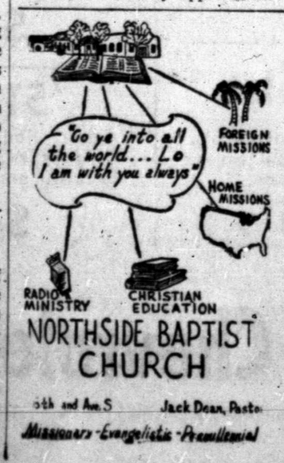

KEEP "Tuned-in"

—Have you heard from God today? Or is there too much static? Maybe you are just not 'tuned-in.' At this moment there are voices and music surging all about you. Do you hear them? Maybe not, *but you could if you had your radio delicately in tune.* Prayer is the sensitive instrument man must use to get in tune with God. But it is hard to stay tuned in. Elijah failed here . . . and so do we. *That is why we need the church.* It helps us keep our finger on the dial of faith and obedience to God's will. Go to church Sunday. Carry your walkie-talkie with you every day. *Keep it tuned to heaven.* Make frequent reports of your victories and failures, and receive your marching orders direct from God! *"Speak, Lord, for Thy Servant heareth."*

The Public Spirited Firms and Individuals On This Page Bring You This Weekly Message In The Hope That It Will Point To A Better Way Of Life And Be An Inspiration To Everyone.

Snyder Auto Supply
2400 Ave. R — Phone 3-3361

The Deffebach Agency
2606 Ave. R — Phone 3-5611

Battenfield - Jones Hospital - Clinic

Bud's Office Supply
1824 - 26th St. — Dial 3-4252

West Texas State Bank
Member Federal Deposit Ins., Corp.

Hall Drug Co.
306 E. Highy. — Ph. 3-4571

Forrest Builders Supply
2109 25th — Phone 3-3301

Scurry Butane Co.
1012 25th St.

Snyder National Bank
"Over Half a Century Dependable Banking"
Member Federal Deposit Insurance Corporation

McAlister Transfer & Storage
"The Finest Local & Long Distance Moving"
1604 24th — Phone 3-6791

Snyder Sales Co.
"The Ford Dealer Of West Texas"
1615 25th — Snyder

Neal Machine Shop
701 24th — Phone 3-3283

DIRECTORY OF CHURCHES IN THIS AREA

CATHOLIC
St. Elizabeth's Catholic, Snyder
St. John's Catholic, Hermleigh
Guadalupe Mission, Snyder

METHODIST
First Methodist, Snyder
Trinity Methodist, Snyder
African Evangelical, Snyder
Fluvanna Methodist, Fluvanna
Ira Methodist, Ira
Union Methodist, Union
Dermott Methodist, Dermott
Gail Methodist, Gail
Hermleigh Methodist, Hermleigh
Camp Springs Methodist
Dunn Methodist, Dunn

BAPTIST
First Baptist, Snyder
Avenue D Baptist, Snyder
Colonial Hill Baptist, Snyder
Green Hill Baptist, Snyder
Mount Olive Baptist, Snyder
Friendly Baptist, Snyder
Templo Bautista, Snyder
North Side Baptist, Snyder
Calvary Baptist, Snyder
Morningside Baptist
Central Baptist, Hermleigh
First Baptist, Hermleigh
Dunn Baptist, Dunn
Knapp Baptist, Knapp
Union Baptist, Union
Dermott Baptist, Dermott
Fluvanna Baptist, Fluvanna
First Baptist, Fluvanna
Ira Baptist, Ira
Midway Baptist, Midway
Gail Baptist, Gail
China Grove Baptist
Canyon Baptist, Canyon

ASSEMBLY OF GOD
First Assembly of God, Snyder
North Side Assembly of God, Snyder

CHURCH OF GOD
Snyder Church of God, Snyder
Ira Church of God, Ira

OTHERS
Apostolic Faith, Snyder
Primitive Baptist, Snyder
First Christian, Snyder
St. John's Episcopal, Snyder
Church of the Nazarene, Snyder
First Presbyterian, Snyder
Lutheran Church, Snyder
Faith Tabernacle, Snyder
Church of God In Christ, Snyder
United Pentecostal, Snyder

CHURCH OF CHRIST
Avenue R Church of Christ
37th Street Church of Christ
25th Street Church of Christ
Spanish Church of Christ, Snyder
Fluvanna Church of Christ
Hermleigh Church of Christ
Dunn Church of Christ, Dunn
Gail Church of Christ, Gail
Ira Church of Christ, Ira
Lloyd Mt. Church of Christ