Wichita Falls Record News

VOL. 3, NO. 301. TEN PAGES WICHITA FALLS, TEXAS, WEDNESDAY, MAY 24, 1922 FIVE CENTS EVERYWHERE

Woman Tells of Dallas Murder

TUG WILSON, 'BOOTLEGGERS' DARK HORSE ENTRY IS VOTED AS MOST POPULAR SHRINER

Man From Burk Walks Away With Both Saul and Norris Ewing in Balloting at Big Ceremonial Following Long and Colorful Parade Thru Streets of Wichita Falls.

"Old Tug" Wilson of Burkburnett, hailed as the "bootleggers' choice" and dark horse entry into the Shrine ring race, won the distinction going to the most popular novice at the Tuesday evening ceremonial of Maskat temple, besting the two local candidates, Saul Lebenson and Norris Ewing.

Preceded by a parade through the downtown streets early in the evening, Maskat Temple Shriners lead 106 novices across the hot sands of the desert of Texas last night in an evening ceremonial at the Call Field auditorium—the first evening ceremonial to be held by the local temple, and attended by a large number of Shriners from points throughout northwest Texas.

The parade was headed by Potentate Walter D. Cline and Divan, in evening dress, by the Maskat temple band and patrol in the Oriental regalia of the order, and followed by about 300 Shriners in the red fez, with the line of novices bringing up the rear.

Candidates Attract

The candidates for the Shrine ring, in the line of novices, featured the parade, which made its way through the principal downtown streets.

"Tug" Wilson, Burkburnett oil man, who was a dark horse in the Shrine ring contest, attracted particular attention, with his silktop hat, long coat, brilliant red tie and nose of as brilliant hue—"Old Tug Wilson, the Bootlegger's Choice," the banner on his back proclaimed him.

Saul Lebenson and Norris Ewing, local candidates, disported themselves on a truck. Ewing, dolled in a child's sailor hat, white blouse and skirt, vociferously begged votes along the line of march by reason of his opposition to the Ku Klux Klan, while Saul, garbed in klan regalia with an immense red cross across his breast, appealed for votes through propaganda all over the truck.

The parade came as a welcome relief to the novices, particularly the candidates, who had undergone a full day's torment at the hands of the red-fezzed initiates who crowded the streets throughout the day.

Official Divan

Officers of the temple and members of the Divan include: Walter D. Cline, potentate; Frank Collier, chief rabban; Livingston G. Hawkins, assistant rabban; William W. Gardner, high priest and prophet; Roland E. Shepherd, oriental guide; William M. McGregor, treasurer; Clifford O. Fritz, recorder; Charles E. McCutcheon, first ceremonial master; Ralph O. Harvey, second ceremonial master; Albert Ellis, director; J. Martin Crews, marshal; Morris U. Lively, alchemist; William Y. Hammack, captain of the guard; Abe Mareus, outer guard; Harry Y. Newsum, assistant outer guard; Nat F. Grafton, chaplain; Martin D. Rowe, class director.

Class of Novices

The members of the class, 706 in number, were:

Albert Zemslowitz, Bray, Harry H., Forgeus, Glenn Evans, Warren, Jesse Ray, Alexander, Geo., Smith, Joe B., Hull, Albert Edw., Walton, Sam Hudson, Lewis, Edw. Adolphus, Price, Jacob B., Selmon, D. R., Strief, H. J.

Earnest, R. H., Everett, Archie W. Seanor, Arthur Cook, Wheeler, E. E. Jr., Gardner, J. E., Walde, Raymond Leonard, Spraulding, M. G., Jones, Wm. C., Bates, Jno M., Douglas, Guy M.

Riddick, H. L., Nash A. M., Poyce, R. L., Putty, Paul G., Sarver, Jas. L., Meyer, Philip, Persky, I. B., Hursh, Frank H., Birk, Chas, E., Haugher, M. R., Green, Robert, Boyd, Albert E.

Greer, Robert Arthur, Hamilton, Wm. B., Goldburg, David, O'Brient, H. L., Owens, Shelby, Short, Wm. F., Barton, George Henry, Seale, M. H., Windham, E. W., Williams, Jack Morris, Dorian, Rudolph P., Caldwell, Raymond Hale.

Shepherd, Dave, Covington, Jewell, Ford, Andrew Luthren, Dumraese, Frederick Wm., Rowe, Lanson Polk, Manire, R. A., Scannell, Ernest E., Rubel, Chester Day, Apple, Clarence Leslie, Still, Clyde Lowry, Sharrock, Wm. Roy, McEfee, Clyde Orvill.

Wilbur, Thos. G., Kiser, Raymond E., De Moss, P. J., Weber, Geo. E., Bock, C. R., Hale, Jol Leslie, Hampton, H. E., Lebenson, Saul, Majors, Jos. D., Sonnamaker, Wm. E., Tanner, A. D., Ewing, Norris, Wright, Luther S., Storey, F. M., Manning, Melvin Joy.

Steen, Carl T., Bell, Harry D., Hemphill, Mat Ross, Smith, Howard D.

Kent, George S.; Knox, C. H.; Osteen, George M.; Wilson, Francis J.; Morrison, Wallace G.; Garner Don F.; Ferguson, Jasper B.; Ayres, William Lloyd; Nay, Creed B.; McClure, Joseph Lee; Shelton, Harry W.; Towner, Harry Earle; Berry, Marshall K.; Swartwood, Alfred Bailey; Seiler, Guy E.; Byrd, Louis J.; Andrus, Herbert D.; Waits, E. C.; White, A. W.; Kay, John C.; Kimbrough, O. T.; Persons, E. L.; Cole, W. C.; Boyd, William I.; Ferguson, Joseph W.; Terrell, John Hale; More, Robert L.; Wright, B. O. 7.; McFall, J. M.

DR M'MURREY DIES

HOUSTON, May 23.—Dr. Milton William McMurrey died at 10:30 this morning. He was 36 years old.

Dr. McMurrey has been in the active practice of his profession here for 12 years.

Mainly About People

Give Texans Seed—
If There's Any Left—
Loan It to Liberia—

By H. N. F.

CONGRESS IN WAR TIME voted to loan billions of dollars to European governments. These governments were the allies of the United States. Congress in pence time voted a hundred million dollars as a present to buy food for starving Europeans.

Congress authorized the Wilson administration to make a loan of $200,000,000 to the Kerensky government after the downfall of the Romanoffs. Congress, the quick congress and the dead congress, made loans to foreigners or presents to foreigners without number. Of course the war loans had to be made to make the world safe for democracy and large donations had to be made to save the war victims from death by starvation.

IT PAYS FOR A GREAT PEOple to be generous and it pays for a great people to lighten the load of those who are in distress on this side of the Atlantic as well as those over sea.

Now it is said that the sub-appropriation committee of the house of representatives voted unanimously not to report the Rhodes bill, proposing an expenditure of $2,000,000 to purchase free seed for sufferers in flooded areas of the South to replant the devastated sections. Secretary Wallace of the Department of Agriculture recommended it.

REPRESENTATIVES BRIGGS and Buchanan of Texas appeared before the committee and urged relief and a telegram from Governor Neff urged that prompt action be taken. Representative Martin B. Madden is the chairman of the committee. He represents the largest negro district in the North. After the committee had taken action, Multi-millionaire Madden told the press correspondents that it was not thought best to embark upon a free seed policy such as the Rhodes bill proposed.

Just the other day the little negro Republic of Liberia requested a loan of $5,000,000 and many of the eminent statesmen representing the American people in the city of Washington favored the granting of the loan. Thirty-three billions to make Europe safe from the talons of the Black Eagle of the Rhine; millions to buy supplies for Russians and Armenians and Turks and Balkan mountainers but when $2,000,000 is asked to buy seeds that the Texas flood sufferers may replant and escape wholesale disaster, these solons of the American congress speaking through the Hon. Martin B. Hadden decide that it is not best to embark upon a free seed policy for American farmers who had been ruined by the spring flood. Is it true that charity begins at home? If it isn't then the mighty Madden should revise and reconstruct the venerable saying.

ARTHUR C. BURCH MUST face another jury. This will be his third. It was a close call for Burch at the first trial as the jurors stood nine to three for conviction. His trial resulted in a vote of seven to five for acquittal and the four women jurors voted for acquittal. Arthur C. Burch is accused of the murder of J. Belton Kennedy and Madalyne Obenchain is said to have lured him from Chicago to Los Angeles that Kennedy should be sent

(Continued on Page Two)

300 Prisoners Taken in Ireland

By Associated Press.

BELFAST, May 23.—Three hundred or more prisoners were taken by special constables in the various counties of Ulster today. The prisoners comprised for the most part officers and men of the Irish republican army, as well as members of the Sinn Fein and other organizations opposed to the constituted authorities here.

MOB KILLS ANOTHER TEXAS BLACK

NEGRO BEATEN TO DEATH BY UNMASKED MEN

Bryan Black Charged With Killing Cattle

By Associated Press.

BRYAN, Texas, May 23.—Colbert Wilson, negro, charged with killing cattle by shooting and poisoning and with arson in 20 cases, died today from injuries received when he was seized last night and whipped by unmasked men. Officers are investigating.

NEFF REFUSES TO COMMENT ON LYNCHING

By Associated Press.

AUSTIN, May 23.—When asked today his position regarding the numerous recent lynchings in Texas, Governor Neff refused to comment on it. He said that if he "had anything he would give it out later."

GEORGIA NEGRO ESCAPES FROM MOB

By Associated Press.

MACON, Ga., May 23.—Jim Denton, the negro who was seized today by a mob in Irwin county, escaped from the mob, according to information received here. He is now being hunted by officers of several counties and by posses of citizens.

Details of the escape of the negro became known when officers of this county were asked to aid in the search. Denson was being taken in an automobile from the jail, which had been stormed to the place where he was accused of attacking a white woman three years ago, when the automobile crashed into another machine.

Two men were thrown through the windshield and the others thrown out with such force that they were stunned.

Denson also was thrown out but was not injured and escaped.

IRRIGATION SUIT IN HIGH COURT

Power of Board Is Questioned

State Capital Bureau
The Record News.

AUSTIN, Texas, May 23.—The power of the board of water engineers to apportion water to irrigation companies and the future of West Texas irrigation are involved in the outcome of the Molt vs. Board of Water Engineers case which will be argued in the supreme court tomorrow.

The attorney general represents the water board and irrigation companies also have strong counsel seeking to uphold the law.

Olcott Has 365 Lead in Oregon

PORTLAND, Oregon, May 23.—Efforts were made today to bring in from remote Oregon counties, the returns from last Friday's primary to clear up the contest for the republican nomination for governor, the lead in which has see-sawed between Governor Ben W. Olcott and Charles Hall, former state senator. Complete returns from 33 of the 36 counties gave Olcott a lead of 365.

Two Men Held for Murder of Texan

By Associated Press.

DALLAS, May 23.—Police here are holding two men for further investigation in connection with the killing of R. C. Means of Dallas, in Oklahoma. The men were picked up here by city detectives and Sheriff Taylor of Lead, Oklahoma.

3 SHRINERS COME IN ON FREIGHT CAR

The Katy freight local pulled into the yards yesterday just as any other day.

A couple of men dropped off at the yard limits just as all hoboes do, but instead of heading for the sand house or some other logical "bunking place" headed straight for town.

M. K. & T. side door pullman No. 82,196 had lost its shipment of contraband human freight.

J. S. Wood and H. E. Fletcher of Nocona had been highly desirous of attending the "sand treading" of the Maskats.

Transportation suitable and becoming ambitious novices was conspicuous through its absence. A freight train pulled in, then pulled out. The candidates for qualification as "camel jockeys" were on their way.

And thus did they arrive, tramps in one sense of the word, but eligible and on-time novices for the ceremonial in reality.

RAILWAYS TELL HARDING WAGE SCALE IS HIGH

President Is Hoping For Freight Rate Slash

By Associated Press.

WASHINGTON, May 23.—Administration intervention into railroad rates problems as instanced most recently in President Harding's dinner conference with carrier executives has disclosed the close relationship between these and problems of railroad pay scales and railroad financing, it was indicated today at the White House.

Railroad managements, it was said while voicing approval of the general proposal that rates be brought down in the interest of general business betterment and expansion of enterprise have taken the opportunity to tell of their own troubles with wage scales which they consider too high, with the financing of new equipment and repair of old, and the maintenance and betterment of their lines.

The result is said to leave President Harding hopeful, however, that tangible immediate reductions can be obtained.

Railroad executives were told by the president and Secretary Hoover at the Saturday night conference if they would leave class rates practically unchanged at existing levels they could go into session with the interstate commerce commission and at once cut sharply existing charges on coal, iron ores, brick, paving materials and other heavy tonnage low unit priced commodities.

This, in the administration view, would remove burdens which have acted to retard the wheels of commerce and at the same time leave high rates on traffic which can bear the burden because of its high unit price.

Many roads regard the proposal with favor, but others took with concern on the plan as comprising a reduction in their chief source of revenue. Among the latter are listed the "coal roads."

Rail earnings in the east have developed a recent tendency to rise, it was argued by railroad managers while western roads are still at low earning points indicating a necessity for treating the rate problem regionally.

WEATHER

West Texas: Wednesday cloudy, probably local thundershowers in extreme West Texas; Thursday partly cloudy.

Oklahoma and East Texas: Wednesday generally fair, Thursday, increasing cloudiness.

OUSLEY BACKED BY 252 COUNTY FIGHTING UNITS

Ft. Worth Man Has Real Organization Thruout State

FORT WORTH, May 23.—This is the home of Clarence Ousley, one of the senatorial contenders. He has had a long and brilliant career as an editor, a writer on economics, a director of farm movements, official connection with the departments of agriculture of Texas and the nation, a traveler and student in foreign lands and in other years was a member of the higher councils of the democracy of the state. He has established headquarters in this city at the old Metropolitan hotel and Jule G Smith has been named state chairman of his organization.

Pleads for Farmers.

Chairman Smith was a leader of the Wilson forces in the fierce campaigns of 1920. He is a native Texan and one of the best known business men in the southwest. He insists that our most vital problem in Texas is essentially that of agriculture, as directly or indirectly it touches every home and institution and involves the welfare of every business enterprise in Texas. He holds, and wisely, that it involves legislation as to proper marketing conditions, adjustment of transportation rates, distribution facilities, farm credits, economic financing of production all along the line, industrial progress and development of our natural resources.

Mr. Ousley's friends declare that he has devoted practically his entire life to a study of these important issues, and for this reason and many others they feel that he is better qualified to represent the people in the United States senate than any other candidates now offering. This former editor and publicist is making a speaking tour of Texas and his friends declare that they are in be-

(Continued on Page Two.)

REVENUE JOBS MADE INTO ONE

Mellon Abolishes Accounts Unit

By Associated Press.

WASHINGTON, May 23.—Secretary Mellon signed an edred today abolishing the accounts unit and the office of supervisor of collectors office and consolidated the duties hitherto performed by these two offices under a new unit to be known as the accounts and collections unit of the bureau of international revenue.

Deputy Commissioner Charles G. Nash of Minnesota, former assistant field supervisor, will assume charge of the new unit which comes into being forthwith. Deputy Commissioner A. D. Sumner of Iowa, who has been in charge of the accounts unit, and C. C. Childs of Ohio, supervisor of collectors, have been removed from office by virtue of the consolidation.

The consolidation was based on a recommendation made to the commissioner of internal revenue by the tax simplification board. Both Deputy Collector Sumner and Mr. Childs were said to have been appointed recently by Elmer Dover, assistant secretary of the treasury.

Harding Opposes Bank Conference

By Associated Press.

WASHINGTON, May 23.—Continuance of the administration's present policy toward international economic problems was indicated today at the White House.

President Harding was reported as being emphatically opposed to any international conference of banks of issue at Washington in preference to the proposal for such a gathering at London and to be equally disinclined towards the negitiations of a trade treaty with Russia as has been mentioned in some press dispatches from Russia.

Simple Interest and Compound Interest

The daily results from advertising is the SIMPLE interest. The increased prestige and growth of business is the COMPOUND interest.

Increased prestige and a GROWING BUSINESS mean BETTER business and more business for you in August, December, next may and all the months between.

Advertising does not pay the man who takes a "flyer" once to test it. Advertising HAS BEEN TESTED by the great experts of the world and FOUND PROFITABLE.

Ford for President Club Formed in Home Town of Jitney Maker

Auto King to Be Run as Independent in Next Election For White House Job.

By Associated Press.

DETROIT, Mich., May 23.—A public mass meeting to organize a "Henry Ford for President' club will be held tonight in Dearborn, Detroit suburb, and the home of the automobile manufacturer.

The basic idea back of the meeting, it was said by leaders in the movement, is to bring about the candidacy of Mr. Ford on an independent ticket at the next general election. Tentative plans for the meeting were announced by a group of Mr. Ford's fellow townsmen.

At the office of Mr. Ford in Dearborn knowledge of the meeting other than that the posters had been observed, was denied.

Children's Crusade To Change Tactics

By Associated Press.

WASHINGTON, May 23.—Members of the self-styled "children's crusade" comprising children of war time offenders now serving terms in federal penitentiaries announced after a visit today to the White House that they would not return there again, "as petitioners" but would adopt "vigorous measures" to obtain executive consideration of their plea that the sentences of the war time offenders be reduced "to a pence time basis."

Senate Passes Bill To Help Farmers

By Associated Press.

WASHINGTON, May 23.—Another bill by Senator Harris, democrat, Georgia, designed to aid farmers in securing credit was passed by the senate and sent to the house. It broadens the government warehouse act by authorizing the department of agriculture to extend the list of farm commodities which may be stored in government licensed warehouses and also to classify stored products.

Man With Special Permit Kills Black

By Associated Press.

HOUSTON, May 23—A grand jury indictment charging murder was returned this afternoon against Fred A. Bryan, a bank teller, following a probe into the fatal shooting Saturday night of Charles Wilson, negro, in a crap game raid.

It is charged that Mryan, who has held a special police commission, went on the raid with regular officers and that he fired the shot from which the negro died.

133,000 ARMY IS ARRANGED FOR

House Fund Raised 46 Millions

By Associated Press.

WASHINGTON, May 23.—Provision for a regular army of 133,000 men and 12,500 officers was made today by the senate military committee in virtually completing revision of the annual army appropriation bill.

House appropriations were increased by the senate committee about $46,000,000. A contest with the house was predicted in view of the house limitation on the army to 115,000 men and 11,000 officers.

FOR PRESIDENT

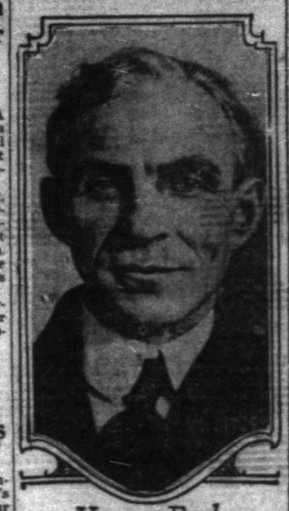

Henry Ford.

PHYSICIANS ASK UNCLE SAM TO PASS OUT HOOCH

Whisky Upheld for Medical Purpose By Doctors

By Associated Press.

ST. LOUIS, May 23.—Resolutions asking government distribution of whiskey for medical purposes, condemning the Sheppard-Towner maternity bill as "socialistic," providing for congressional investigation of the narcotic trade, and establishment of a bureau to crystallize public sentiment on federal legislation relating to the medical profession, were adopted by the house of delegates of the American medical association, which is holding its 73rd annual convention here.

The use of whiskey in any given case is a matter of scientific therapeutics, the resolution explains, and is not 'to be determined by any legal or arbitrary dictum."

The resolution states that the experience of physicians as shown in a referendum conducted by the association, indicates that the present method of control constitutes a serious interference with the practice of medicine by those physicians 'who are convinced of the value of alcohol in medical practice.'

Under the resoltuion the government would distribute whiskey at a fixed price, which would be written on the label of the package.

The resolution providing for the appointment of a congressional committee of 15 would include all physicians who are members of the lower house, for investigation of the narcotic trade. The resolution on the Sheppard-Towner bill, as contrary to the interest of public health, as an intrusion on state rights, was adopted unanimously.

Mexican Woman Is Elected State Chief

MEXICO CITY, May 23—Senorita DeLores Arriaga de Buck today was elected as a member of the secretary of the state of San Luis Potosi. She is the first woman to hold such an office in Mexico.

SHE QUIT HER HUSBAND AND THEN REMARRIED

Love For Partner Lures Her Away From Him

By Associated Press.

DALLAS, May 23.—Examination and cross examination of Mrs. D. E. Soderman, wife of D. E. Soderman, star witness in the defense of Soderman's trial for the alleged murder of Jay Clay Powers, brother of Tom Powers, New York theatrical manager, occupied the principal part of the second day's proceedings in the case before Judge C. A. Pippen in criminal district court here.

Soderman is charged with murder in connection with the shooting o his former associate in the hotel business in the lobby of the Waldorf hotel here April 18.

Mrs. Soderman's testimony this morning under direct examination was a story of Powers forcing his attention upon her until she yielded to him, got a divorce from her husband in order to marry Powers, and then went back to her former husband when she learned he was ill at Hot Springs, Ark., remarried him, and told him of her former relations with Powers, whom he killed shortly afterwards.

Mrs. Soderman's testimony this afternoon, under cross examination, detailed her life from the time she was born in Nauvoo, Illinois, 33 years ago, married to Soderman in Kansas City, in 1913 and traveled with him over the country, finally settling in Fort Worth, Texas, where her husband and Powers formed a business relationship.

She Tells Life Story

Under the questioning of special prosecuting attorney, Jed Adams, the state witness said she lived in Nauvoo until she was 18, when she went to Detroit for about four years during which time she was not employed, returned to Nauvoo for about three years, went to Davenport, Iowa where she first met Soderman, where he was employed in a restaurant as a cook and she as cashier, remained there two or three years, went to Kansas City where she and Soderman were married, where they lived six months, went to Edmonton, Canada, for a year, where Soderman was chef at a hotel and she kept rooms, then to Great Falls, Montana, for two years where Soderman had a restaurant and she was his cashier.

He sold out, and they returned to his home town, Waukegan, Illinois, for a month, then traveled to Arizona, Los Angeles, and El Paso, finally locating at Casper, Wyoming, where they stayed three years, she said.

Several questions by the prosecution as to the witnesses knowledge of drinking brawls, frequent trouble with relations over Soderman's alleged neglect and mistreatment of his wife, were ruled out by the court, sustaining objections of the defense.

"Did you get along well?" she was asked.

"Yes,"

"Did you discuss the matter of getting a divorce?"

"Not until we were in Fort Worth."

Here another lead question of the

(Continued on Page Two)

Firemen to Fight For Friends and Against Enemies

By Associated Press.

HOUSTON, Texas, May 23.—The action today of the convention of the International Brotherhood of Locomotive Firemen and Enginemen in indorsing political activity on the part of the organization as a unit regarded by brotherhood officials as one of the most important steps taken in the history of the brotherhood. The action of the convention will necessitate a change in the brotherhood laws as political activity and indorsement of candidates for office by lodges or by the national body has been forbidden.

The motion passed today embodies instructions into both state and national politics and provides for the expenditure of funds "to elect friends and defeat enemies."

"Woman Angel" Clew to Blackhanding Murder Plot Denied by Youth Who Battled Gang on Demand For $50,000

By Associated Press.

WHITE PLAINS, N. Y., May 23.—The slaying of Clarence Peters, examine, last Tuesday by Walter S. Ward, son of George S. Ward, millionaire head of the Ward Baking company, followed the elder Ward's refusal to give his son $50,000 to pay his alleged blackmailers, it was learned today.

Young Ward had sent a radio message to his father, who was returning home from Europe on the Majestic, explaining his predicament and asking for funds to meet the blackmailers' latest demands, said an official working on the case.

When he received by radio the curt response "Not one cent for blackmail," he resolved to meet Peters and his two companions and tell them he was "through," this official said.

The young scion of the house of Ward already had paid his blackmailers sums aggregating $30.000, according to Sheriff Warner.

All information as to the nature of the strange hold the blackmailers had upon Ward was withheld by officials handling the case.

Answering hypothesis put forward by newspapermen, however, Elwood Pavenold, Ward's lawyer, denied categorically that there was a "woman angel" or that the blackmail plot was built upon the race track wire tapping or bootlegging.

PREACHER ATTACKS HERO GUNMAN OF MOVIELAND

He Wouldn't Let Snake Bite Woman on Breast Either

By Associated Press.

DES MOINES, Iowa, May 23.—Waving a leter from William "Bill" Hart, two gun motion picture star, in the faces of 800 Presbyterian commissioners of the 134th general assembly here this afternoon, the Rev. Dr. Gustav Briegeleb of Pasadena, charged that film interests are ridiculing protestant pastors in their pictures in retaliation for the censorship campaign being conducted against them by protestant denominations.

Hart's letter was in reply to one from the California pastor protesting against a picture in which a pastor is portrayed as robbing a stage coach in order to complete the construction of a small church.

The "grim hero of the studios," is himself the author of the scenario in question, replied to the criticism that he admires "a man brave enough to go ahead with his good work although it envolves robbing a stage coach."

Later in the pletture the pastor is caught by a posse and Hart saves him hanging only by cutting the rope with a well-directed shot from his trusty pistol.

Show me a film which ridicules or insults a Catthole prie or a Jewish rabbi, in this manner," shouted Dr. Briegeleb. "Their insults are aimed at us." Dr. Briegeleb described a scene from a pletture now showing in Des Moines, in which a woman, stooping to pick something from the ground, is bitten on the breast by a viper. The hero, undaunted by convention, tears of fher bodice and sucks the poison from the wound.

"Why, if the motion picture men's intentions are so moral, did the director not have the viper bite the woman on the wrist?" asked Mr. Briegeleb.

Boycott of theaters showing objectionable films, and national censorship at the point of production, based upon a federal law, were urged by a resolution adopted.

Approval of the Dyer anti-lynching bill, now before the senate was expressed in another resolution adopted.

GASOLINE RATE CHOPPED DOWN

Cheapen Haul From Burk Here

Requests for freight rate reductions on gasoline between Wichita Falls and Burkburnett have been granted by the Texas state railroad commission.

Information received by H. G. Smith, division freight and passenger agent of the M. K. & T., announced a reduction of from 19 to 11 cents per hundred on naptha and casing head gasoline, between the two points.

Mr. Smith said that the reduced rates went into effect May 20, which was last Saturday, but that the change had not been made known until Tuesday.

It was his opinion that refineries in Burkburnett will now be able to ship more raw material between the two points affected, for blending purposes, than they have heretofore, as the reduction means a large saving to them.

The refineries and casing head plants have been shipping approximately 35 cars of gasoline per month, he said. He believes they will now be able to ship around 75 cars each 30 days.

MAINLY ABOUT PEOPLE

(Continued from Page One)

to the graveyard. She deserted her husband for Kennedy, and when Kennedy jilted her she appealed to a discarded suitor to hasten to the Pacific Coast and avenge her fancied wrongs.

Love of this woman sent one man to his grave, placed another behind the bars to battle for his and liberty and as for the man whom she had sworn to love and honor and obey he spent his small fortune on her to save her from the gallows or prison when she was without a friend.

SOUTHERN BAPTISTS ARE for the enforcement of the written law in the court house. This year the Southern Baptist Convention held its annual session in the city of Jacksonville, Florida. Rev. Dr. A. J. Barton of Louisiana is chairman of the social service committee of the convention. He is a former Texan and was prominent as a pulpit orator leader and speaker for many years under Lone Star skies. President Harding is a Baptist. Governor Neff is a Baptist and the Baptist denomination is numerically the strongest of all the denominations in Texas.

THE CONVENTION CLOSED Monday after declaring itself as unalterably opposed to individuals or organizations taking the enforcement of law into their own hands. Its report declared that Southern Baptists believe in the principles of Americanism, of giving every man charged with crime a fair trial by jury with the power of calling witnesses in his own behalf, which was adopted with the old oath, declared that any other method of administering justice was mob law and if adopted generally would undermine and overthrow everything that Americans hold dear.

ALSO, THE CONVENTION urged that citizens of the South not to become aligned or to give approval to any movement of organization that violates or tends to violate the sacred and fundamental principles of the American government. Other resolutions of the report adopted were against Sabbath desecration and an appeal for better law enforcement, especially in the suppression of the liquor traffic. There is a straight road for all Americans to take. It was blazed by the pioneers. It leads to the court house and calls for the impartial enforcement of the written law of the community and the nation. It is the path of safety and sanity and in the long run in this land of ours the men who are the safe ever control and directs the affairs of government and upholds the majesty of the written law.

Prisoners Walk Out When Jailer Goes For Pound of Butter

By Associated Press.

BRECKENRIDGE, Texas, May 23—Two prisoners, one sentenced to two years and the other to eight years in the penitentiary, opened two doors of the jail here and walked out at 6 o'clock this morning while the jailer was gone for a pound of butter.

The sheriff was to leave at 8 o'clock for Dallas with eight prisoners sentenced to the penitentiary for safe keeping on account of fear, expressed yesterday, that the local jail was unsafe. Twenty other prisoners slept while the jail doors were open.

The escape was discovered when the jailer returned twenty minutes after the walkout.

Coyotes May Not Get to Play Paris

More hard luck for the high school nine. The Shriners have a series matched with a visiting Shrine club for the same dates that the "Coyotes" have a chance to clash with the Parisians for the northern half of Texas for highest honors.

Unless a suitable place can be obtained for the series and some money taken in to cover the expense of the visiting club, the games cannot very well be played.

CHINESE ODD WAY OF ENDING LIFE

(By International News Service)

SHANGHAI, May 23.—Swallowing opium, match heads, gold rings and earrings are favorite methods with the Chinese for committing suicide. According to the 75th annual report of the Chinese hospital for 1921, 220 women and 73 men were treated for attempting suicide by swallowing opium; 130 women and 35 men who attempted suicide by swallowing match heads, and 125 women and 15 men who sought death by swallowing gold rings and earrings.

OUSLEY—

CONTINUED FROM P. 1

hind him to perfect an organization in all the 252 counties.

To Organize State.

J. C. Williams is the secretary of the organization and it is announced that seventy-six well known citizens and democrats of the state have been invited to serve as members of the state campaign committee. The list follows:

Warren P. Andrews, George Clark, Benjamin E. Keith, W. H. Massie, Rev. L. Anderson, Dr. Lee Scarbrough, all of Fort Worth; Nathan Adams, Royal A. Ferris, Col. Frank P. Holland, R. E. L. Knight, Nelson W. Philips, Alex Pope, Murphey W. Townsend, Robert L. Warren, Rishon A. C. Garrett and Alex Sanger, all of Dallas; Rabbi Henry Cohen, Rev. Father J. M. Kirwin and E. K. Marrast, all of Galveston; O. S. Carlton and W. K. Morrow of Houston; Dr. S. P. Brooks, John C. Ray, Bart Moore and Dr. J. T. Harrington of Waco; J. A. Kemp, Frank Kell, Judge Edgar Scurry and D. C. Wood all of Wichita Falls; O. H. Morris of Winnsboro; John W. Gaines of Bay City; W. H. Fuqua of Amarillo; A. P. Wooldridge, J. H. Walker and A. C. Goeth of Austin; Ed Woodal of Hillsboro; Ferdinand C. Welnert of Seguin; Harry Warner of Paris; Captain Will Tucker of Longview; Leonard Tillotson of Sealy; Dallas Scarbrough of Abilene; Colonel Ike Pryor of San Antotnio; Captain Fred Plummer of Beaumont; Judge H. O. Norwood of Greenville; Cone Johnson and Henry B. Marsh of Tyler; Al McFadden of Victoria; James H. Lowry of Honey Grove; Ben F. Looney of Greenville; Judge S. A. Lindsey of Tyler; Harry Tom King of Abilene; J. A. King of Austin; John P. King of Fort Worth; Joseph Hirsch of Corpus Christi; William P. Hobby of Beaumont; August Haidusek of La Grange; D. C. Giddings of Brenham; Scott Fulton of Van Alstyne; W. D. Farris of Eustis; P. L. Downs of Temple; Judge J. R. Dibrell of Seguin; L. T. Davis of Richmond; Mayor Charles Davis of El Paso; Captain W. H. Daugherty of Gainesville; Colonel E. R. Cushing of Ranger; Fred Cooke of San Antonio; Will Carroll of Beaumont and Captain June Rivers of Longview.

It goes without saying that in Jule G. Smith this senatorial contender has a state chairman who will be on the job all the time.

Klan is a Factor

There is said to be a klan organization and an anti-klan organization in this city. Hon. William A. Hanger is said to be the grand kleagle of the klan. Former District Judge Tom Simmons is the leader of the anti-klan organization. Hanger in other years was a power in politics with an ambition to be governor of his native state. He defended James E. Ferguson in the impeachment trial and never desired Ferguson until the latter had been thrown out of office and ditched.

Men who are close to Hanger say that he has buried all ambition of a political nature and his hopes for the future are centered in his young son Captain Robert Hanger, who is a candidate for district attorney.

This is the home of Mr. Ousley. He has many powerful friends here. They are determined to build up an organization state wide and push his cause. Senator Culberson has many friends here. Cullen F. Thomas has strong backing. Earle B. Mayfield has pushed the freight rate issue to the front and many of the leading klansmen are for him. R. L. Henry has some support.

Mr. Ousley's friends say that he will get a plurality in his home county and political observers say that Culberson, Thomas and Mayfield will run in the order named. The vote for Henry and Strong will be scattering. Although Mr. Ousley is a life-long Baptist he is a most vigorous opponent of religion in politics or a union of church and state and never hesitates to express his convictions.

Will Be Warm Here

Two of his closest personal friends are Rabbi Cohen and Rev. Father Kirwin of Galveston and on his committee are the names of prominent Baptist preachers and the beloved Bishop Garrett, the old lion of the Episcopal church under Texas skies.

There is to be a terrific scramble for the county offices here, the records show. The local politicians seek, and Hanger is backing his son to the limit.

It is a pretty kettle of fish all round and the wisest of the local politicans are up in the air, but from now on the friends of Ousley in his old home town say they are in behind him and they are going to give all the aid and encouragement that it is possible for men to give a fellow citizen who has their respect as well as their admiration. Rev. J. Frank Norris is not an Ousley man. There is a reason for it.

YOUTHFUL CRIMINAL FACES FOURTH TERM

(By International News Service)

INDIANAPOLIS, May 23—With three prison terms already written upon the history of his brief career, 19-year-old Ernest Fulp faces a fourth term behind prison walls. Standing before Judge James Collius in criminal court, when he was sentenced to serve from 2 to 14 years in the Indiana State reformatory on a charge of burglary, Fulp recited the story of previous offenses. He was sent to the Missouri State prison for highway robbery, to Oklahoma State prison on a charge of receiving stolen goods, and to the Federal penitentiary at Leavenworth, Kan., for selling government property, he said. In each case part of the sentence was commuted.

AFTER BETTER TEACHERS

By Associated Press

HOUSTON, May 23—Weeding out of incapable teachers is the first task set himself by R. B. Cousins, who last night was re-elected superintendent of schools for the next two years. Cousins formerly was state superintendent of public education.

Radio
Apparatus and Supplies
W. S. Radio Supply Co
711 10th St. Phone 3088
Mail Orders Promptly Attended to.

MEDICAL SPLIT IS THREATENED

Question of Ethics Causes Break

By Associated Press.

ST. LOUIS, May 23.—The possibility that a group of physicians and specialists of the rank and file of the American Medical association in convention here, would withdraw and form a separate organization which would not place any restrictions on the practice of "group medicine" was indicated late today when a conference headed by one member of the house of delegates and a number of specialists considered the question of withdrawing from membership.

Their action was prompted by the report of the comittee on amendments to the constitution and by-laws in which the discussion of ethical questions led to several amendments being proposed against certain classes of clinics and physicians practicing group medicine. Under the constitution of the association, any amendments proposed must lay over for one year before being voted upon by the house of delegates.

CHURCH PUTS OUT NO ADMISSION SIGN

(By International News Service)

BOSTON, May 23. — "Church crowded. No Admission."

A sign bearing these words was placed outside the door of the Park Street Congregational church on Easter Sunday, so dense was the crowd that occupied every seat and every inch of standing room before the services commenced. Officers stood near the sign and pointed out to churchgoers who still sought to crowd into the building.

MISSOURI CO-EDS LEARN TO USE GUN

(By International News Service)

COLUMBIA, Mo., May 23—Pretty Missouri university co-eds are becoming expert marksmen.

Regular classes are conducted in rifle shooting, under the tutelage of Capt. John P. Lake. Field practice also is held at intervals.

The young women have become highly adept in handling their rifles, according to Captain Lake, and declare they also have found the practice shooting to be a recreation more interesting than either golf or tennis.

FIRST PRINTED MAP IN NEWBERRY TRIAL

(By International News Service)

CHICAGO, May 23—What is reported to be the first map ever printed is contained in a rare volume of Isadore of Seville's "Etymology," printed in Strassburg in 1742, and one of last year's additions to the collection in the Newberry library here.

The map is a woodcut, crude in design but with the "Mare Magnum" (Mediterranean sea), River Nile and continents of Africa and Asia and plainly drawn. The book in which it is contained is the 401st printed prior to 1500.

WOMAN—

CONTINUED FROM P. 1

prosecution apparently aiming to bring out a standing state of "drunken sprees" on the part of Soderman was ruled out by the court.

From Casper Soderman and his wife went to Seattle, where her husband was unemployed she said. Her husband next went to Shreveport, La., while she remained at Seattle with a sister, she continued.

"I joined Mr. Soderman at Wichita Falls, Texas. We went to Amarillo, Texas, soon afterward," she continued, answering questions of the prosecution.

"I met Mr. Powers at Fort Worth in March or April, 1920. My husband and Mr. Powers took over the Terminal Hotel there on July 20, 1920.

"Mr. Powers began making love to me."

"Did you not resent it?"

"Yes, I did."

"Did you not mention it to your husband?"

"No."

"Nor to Mrs. Powers?"

"No."

"You resented it and you asked him not to keep it up didn't you?"

"Yes."

"Why didn't you tell your husband."

"I didn't think he was strong enough to bear it."

"Were you consenting to this illicit relation or was it being done without your consent."

"No, without my consent."

"Then, after being ravished, you did not tell it to anyone until April 7 or 8 of this year?"

"I did not."

"And you continued to receive his attention?"

"Yes."

"Then you yielded to him for two reasons, first because he loved you and second, because he did not love his wife?"

"Yes."

The cross examining continued in the hot, crowded courtroom until almost the close of the afternoon, with obvious attack by the prosecution on the credence of the witnesses story of her alleged undoing by Powers, and with questions purporting to show the confession made by Soderman was prearranged between herself and her husband.

Mrs. Soderman was dismissed toward the close of the session and four defense witnesses examined and cross-examined. Benton J. Baker, assistant manager of the Texas Hotel, Fort Worth, Mrs. Louis Bond of Fort Worth, dressmaker to Mrs. Soderman, Weston William, formerly clerk in the Terminal Hotel, Fort Worth, at present hotel clerk at Austin, Texas, and Mrs. W. F. Box, of Dallas, formerly of San Antonio and Cisco, Texas.

The court was adjourned until 9 o'clock tomorrow morning when the taking of testimony will be continued.

SUBORDINATE DRAWS MORE PAY'N CHIEF

WASHINGTON, May 23.—A bureau chief getting paid less than one of his subordinates is the unusual situation revealed in appropriation reports for the bureau of navigation in the department of commerce.

The navigation commissioner, head of the bureau, is paid $4,000 a year, while the port commissioner at New York, his subordinate, gets an annual compensation of $5,000. The chief's salary is equalled by the port commissioner at San Francisco, who also gets $4,000 a year.

LATE SPORTS

T-O LEAGUE

At Ardmore 3; Bonham 1.
At Mexia 1; Greenville 9.
At Cleburne 1-6; Sherman 4-4.
At Corsicana 5; Paris 11.

HENNA BATHS NEXT

(By International News Service)

LONDON, May 23.—Fashionable women now have a craze for taking henna baths.

The purpose of the bath is to give the skin an olive hue, which is regarded as becoming when evening dresses of Oriental design are worn.

ALCOHOLIC BLUES BECOMES REALITY

(By International News Service)

WILMINGTON, Del., May 22.—"Blues" of a physical variety are a setback to drinkers of "bootleg" liquor in this city. Persons who can "get it" generally turn a pale blue, thus making the song version of post-Volstead times, "The Alcoholic Blues" a reality.

According to Robert H. Elliott, prohibition director of Delaware, booze confiscated in raids here shows a high percentage of fusel oil when analyzed. This ingredient causes the lips and body to turn ghastly bluish color. Chemists say this is due to the removal of oxygen from the blood by the oil.

VETERAN IS CALLED

(By International News Service)

CENTRALIA, Mo., May 23.—Thomas Durk, 97 years old, is dead at his home near Murray, south of here.

Mr. Durk was a British soldier in the Battle of Balaklava and witnessed the charge of the Light Brigade, made famous by Tennyson's poem. He was a great walker and frequently made trips to Columbia, a distance of 20 miles, scorning all offers to ride.

JITNEY JAUNTS TO BE CHECKED

Fitts Wants Tab On Trips Made

Thorough investigation of jitneura, dance halls and pool halls will be made by the city police department.

Commissioner of Police J. B. Fitts announced Tuesday that a probe to ascertain whether the jitney cars are being operated out of the city for improper purposes will be made.

On reports to the department that much noise is being made at the public dance halls in Wichita Falls, the commissioner stated that these, too, will be looked into with a view to putting an end to "rowdism" and boisterous conduct in places that should be conducted "more decently," he said.

"If necessary, we will request them to keep a policeman in their halls to keep peace," Chief J. W. McCormick said when asked about the investigations.

The jitneur will probably be requested to furnish the department with a list of their drives, and they will probably be checked up on from day to day.

OWNERS JUBILANT OVER RACING BOAT

(By International News Service)

GLOUCESTER, Mass., May 23.—Owners of the new schooner Puritan, built as a contender for the International Fishermen's Cup in the forthcoming elimination races, are jubilant as a result of the speed she showed in starting out for her maiden fishing trop.

In charge of Capt. Jeff Thomas the schooner left Gloucester for a regulation fishing trip. She was followed for some distance by a powerboat, which carried the designer W. S. Burgess, and members of the Manta association, which subscribed the money for her construction.

FREE
Enough Soap-Flakes to do your washing for one year.

REMOVAL NOTICE

On or about Thursday, May 25, Micks Furniture Company will move their stock of furniture and household goods from 908 Indiana to the Harrison-Everton building, 716 Seventh street, where we will be pleased to meet our old customers as well as new ones.
In the old location, lack of floor space prevented carrying a large stock and we were unable to accommodate customers who desired installment terms. However, a steady growth of business compels us to move to larger quarters, and in our new location we will carry a larger stock and can give credit terms to customers when so desired.

Thanking our customers of the past, we invite you to call on us at our new location, where we will be pleased to see you whether you are buying or not.

MICKS FURNITURE CO.

For Ten Dollars and Ninety Cents—This 30 x 3½ Usco

THE 30 x 3½ tire situation today is just this—

The man who buys an USCO at $10.90 is justified in believing that his money is going farther in tire value than it ever has gone or could go before.

Naturally he appreciates the quality of USCO. That was established long ago.

It is still fresh in his mind that USCO led the national market into the $10.90 price range.

* * *

The makers of U. S. Tires always intended the 30 x 3½ USCO to be the highest value in its field.

At $10.90 it creates a new classification of money's worth.

United States Tires are Good Tires

Copyright 1922 U. S. Tire Co.

30 x 3½ USCO $10.90 No War-Tax charged

United States Tires
United States Rubber Company
Fifty-three Factories — The Oldest and Largest Rubber Organization in the World — Two hundred and thirty-five Branches

Where you can buy U. S. Tires:
Filgo Tire & Supply Co.
McFall Brothers
Dixon Motor Company
Fritz Motor Company
Kenley Filling Station
Pioneer Refining Company

W. B. McCLURKAN & CO.

Crisp New Wash Fabrics For Summer Sewing

Materials of the finest weaves in fashionable striking shades, charming in design and color effects. Your summer sewing will be an inspiration with such a wealth of summery fabrics to select from.

Beautiful imported Japanese Crepes, especially desirable for combination effects and suitable for neighborhood Dresses. A range of large and small checks, colors, green, white, lavender and white, gold and white. All solid colors, attractively priced.

Solid Checks, the yard 39c
Fancy Checks, the yard 59c

Beautiful New Voiles

Every wanted shade is here. Sometimes the embroidery is in white—again, in contrasting color. Patterns are in conventional figures, stripes, buds and dots.

Embroidered Organdies

Soft sheer fabrics in the daintiest of colors and patterns of dots and squares. Some are embroidered in very effective all-over designs of eyelet or solid embroidery.

Stunning News Designs Are Found in Our Hosiery Section

Selecting Hosiery here is unusually satisfactory, both for smart fashions and from a practical point of view which considers service first and always. Gordon Hosiery predominating. This week featuring drawn clock work.

Among our new summer designs are many smart patterns. Exquisite Clock effects, truly artistic, yet serviceable. You'll be surprised, too, how moderately we have priced them.

None could be more lovely than these Crepy Silken Negligees. Especially at the very modest price marks they bear.

Cretonnes For Dresses

Especially smart for porch and house dresses are these bright, gayly patterned cretonnes

Floral designs, latticework effects, stripes and daring "modernist" patterns.

Summer Issue

Ladies' Home Journal Fashion Quarterly NOW ON SALE

W. B. McCLURKAM & CO.
Seventh and Ohio

POPPY SALE HERE SATURDAY

Proceeds Will Go to Hospitals

"Buy a poppy?"

That will probably become a popular slogan here Saturday when the women of the Ladies' Auxiliary American Legion, invade the streets selling poppies.

The women—wives, mothers and sweethearts of the former service men—have been very industrious during the past month, in their efforts to prove of public worth. Tuesday they completed a large number of pajamas which are to be distributed among the hospitals of the city, and now they have planned a poppy campaign to raise money.

Proceeds of the sale will be used by the auxiliary to add to the hospital fund.

The poppy sale is a national affair, the local auxiliary having already made a large advance sale to the Wichita Falls merchants.

30 Busy Selves At Pajama Party

All day long needles crept through nice new cloth.

All day long new white thread was pushed through the smallest needle eyes by tireless fingers.

The ladies of the American Legion Woman's Auxiliary were sewing.

Headed by the officials of the auxiliary, thirty industrious women who had ten legionnaires ng their guests put small pieces and larger pieces together in their pajama picnic. The picnic was held Tuesday, in the headquarters of the Salvation Army.

During the noon hour, the women were addressed by Post Commandant Wilson, who discussed the importance of the auxiliary.

The pajamas made by the women will be distributed among the hospitals of Wichita Falls.

NOT GUILTY IS PLEA TO CHARGE OF TOOL THEFT

"Not guilty" was the way Roy Collins, charged with theft in connection with the disappearance of drilling tools valued at over $300, answered the charge when it was read in open court Tuesday afternoon.

The case will be completed this morning, court having been recessed by Judge P. A. Martin, in the 89th district court, at 5 o'clock, just when Collins had completed his direct testimony in his own defense.

Several witnesses were placed on the stand by the state, a Mr. Weaver of Electra claiming that he found the tools which Collins is accused of having stolen in Johnson's junk station the day after they were believed to have disappeared.

The manager of the junk station recited in court that Collins had come to the station with two other men, and that they had left the car, which was filled with the tools at his place of business.

Collins intimated from the stand on direct examination that he knew nothing of the origin of the tools, which, he said, were in the car "when I got in to go to Electra."

DEFENDANTS WIN IN LEASE SUIT

An instructed verdict for the defendant on the plaintiff's cause of action and for the defendant on the defendant's cause of action in the sum of $4,800 was the result of the D. P. Taylor et al vs. W. M. McGregor et al hearing held before Judge P. A. Martin in the 89th district court.

Judge Martin instructed the jury to return the verdict Tuesday morning.

A. H. Carrigan, L. T. Burns and John F. O'Donohoe were also named in the litigation as defendants.

Plaintiffs asked for cancellation of a five-year lease on the old Northwestern railway offices, and claimed that $5,000 which they had originally put up on the lease was deposited as forfeit money in case they should desire to cancel the lease.

JACK SPRINGS PARLEY VOUS

Jack Dempsey with his two fair French admirers at the Longchamps race course.

"This is some town," remarked Jack Dempsey when he looked over Paris during the late European jaunt. And when he attended the races at Longchamps, where Perisian beauties and fashion plates promenaded he repeated his Napoleonic comment. Jack says he got along fairly well with his French, thank you.

POLICE DRIVE IS ENDORSED

Citizens Committee Sounds Approval

Hearty indorsement of the "clean-up" in progress by officers at Wichita Falls and Burkburnett was voiced by the executive committee of the Wichita County Citizens' association, meeting at the Chamber of Commerce Tuesday afternoon. The Burkburnett drive was reported as proceeding along lines similar to those employed here, and to be meeting with equal success.

Consideration of organization affairs and plans occupied the rest of the meeting.

New Instructions Issued Cops For Vagrancy Drive

Instructions to policemen to bring all vagrants to the station who are found on the streets were issued Tuesday morning by Commissioner J. B. Fitts.

One week of employment work conducted by the bureau, it was pointed out, has obtained employment for over 100 men. Sixty-five positions are now on the records at the police employment bureau, and it is the opinion of the police commissioner that if the men who are still idle really wanted employment, they would readily take some of the jobs still open.

Chief of Police J. W. McCormick stated Tuesday that irrigation, concrete, plastering, farm work and road work are included in the list of 65 jobs open.

Those arrested, he pointed out, will be punished as severely as the vagrants brought before the court during the past week.

Four Years Total Sentence for Tate

B. A. Tate received a total sentence of four years imprisonment Tuesday when he pleaded guilty to charges of theft and burglary.

Tate was accused of having stolen over $100 worth of grain from E. B Robinson's place, near Electra. He received two years on this charge, when he pleaded guilty.

To a charge of burglary, brought as a result of his having broken into the place where the grain was stored, the defendant received an additional two-year sentence.

Get It Delivered Quickly

We are in business for that purpose—

"Speedy — Reliable — Delivery"

S. & S. MESSENGER SERVICE

Phone 4857

Multigraphing, Mimeographing, Printing, Addressing Mailing.

"Guaranteed Quality at a Fair Price."

Wichita Multigraphing Co.

911 Scott St. Phone 3286

JUDGE MORROW TO BE KUEST OF LOCAL BAR

Judge W. C. Morrow, presiding judge of the court of criminal appeals, has promised to be present at the Memorial day banquet of the Wichita County Bar association, and to introduce the speaker of the evening, former Chief Justice Nelson Phillips of Dallas. This information was contained in a letter mailed to members of the bar Tuesday by Judge Edgar Scurry, president of the bar association.

Judge Phillips several weeks ago promised to address this meeting—planned as a "get-together" affair. He will also deliver the principal address at the American Legion's Memorial Day exercises.

Special musical numbers will also feature the meeting, which is expected to be the last held by the association until fall.

FUNERAL SERVICE FOR O. B. HESTER THIS AFTERNOON

Funeral services for O. B. Hester, 84 years of age, who died suddenly Monday evening at his home, 1605 Twelfth street, from heart failure, will be held at the Hines Undertaking chapel this afternoon at 3 o'clock, with the Rev. O. L. Powers, pastor of the First Baptist church, officiating.

Mr. Hester, who has been a resident of Wichihta Falls for many years, had a wide circle of friends, and was a prominent member of the Masonic lodge. He had several Masonic honors and had been active in the work of the local lodge during his residence here.

He is survived by his wife and two daughters, Mattie May and Margaret, living at home and by other children scattered throughout the state.

Local Masons will be in charge of the services and pallbearers will include N. O. Monroe, R. R. Fisk, Ralph Mariele, E. V. Lesley, R. H. Bawawsky and Dr. J. D. Parnell. Master Masons are asked to meet at the Masonic temple at 2:30 today.

Burial will be in Rosemont cemetery.

Fix Program for Launching Dredge

Launching of the big dredge to play a part in the building of the irrigation storage dam was set Tuesday for one week from the date—Memorial day—and a program, including band music and speeches arranged for the event.

The finishing touches on the big dredge are being imparted this week, and everything is being gotten in readiness for the ceremony which is expected to draw many visitors from the surrounding territory.

The dredge is to be called the "T. B. Noble," in honor of the vice president of the irrigation district board, who has ungrudgingly given time and service to the project during the past year.

Work on all parts of the project under construction was in full away Tuesday—negroes and Mexicans having been transported to the storage dam to do the concrete pouring work under protection of a member of the ranger force.

The first negroes taken to the project were chased off by a mob. A crew of white men tried on the work Saturday wilted, whereupon the contractors assembled another force and asked for detail of a ranger to prevent threatened violence.

FIND STOLEN AUTO

"Chief, send a man with me—I think I have located a stolen car."

And Jack Miller, detective chief, went along with the citizen who appeared at the police station Tuesday morning, returning some half an hour later with a young white man, who was later placed in the city prison pending an investigation into the ownership of the car, a new Dodge.

Chief Miller said that the man was attempting to dispose of the auto at a second-hand automobile garage. When the car was examined, its motor numbers had been tampered with, while other parts had been changed and mixed to cover up identification.

Parfet & Martlew

FEDERAL TAX SERVICE

LEGAL AND ACCOUNTING

411-13 Morgan Building

WICHITA FALLS, TEXAS

FORD

WINDSHIELDS

R. A. Toombs Sash & Door Co.

South End of Scott St.

Thursday, May 25, Friday, May 26, and Saturday, May 27

MRS. NINA WERTHEMER

OF

THE DESIGNER PUBLISHING CO.

(Incorported)

WILL EXPLAIN

The Belrobe

(Obtainable With Designer Patterns Only)

Whether you make your own clothes, or wish to learn how, this will be of interest to you. The BELROBE saves for the beginner dollars in material, hours in time and racked nerves. For the expert dressmaker it always saves time, which means money and nearly always saves materials.

We cordially invite you to be present at our store on these days, as Mrs. Werthemer is anxious to see you and talk with you about the Belrobe.

WINSTON'S DEP'T. STORE

Indiana at Seventh

Phone 4648 Phone 4324

"The House of Bargains"

WE HAVE THEM!

Everything that's new in ladies' stylish footwear. Within the past few days we have received many different patterns and styles in all the latest models in strap slippers.

—Brocaded Satin
—Plain Satin
—Patent Leather
—White Kid
—White Fabric
—And Combinations

Spanish, box, flat, Cuban heels. All sizes AAA to D widths. Why pay from $8.00 to $12.00 when we sell them for—

Prices ranging from **$3.00 to $7.00**

UP TO THE MINUTE STYLES

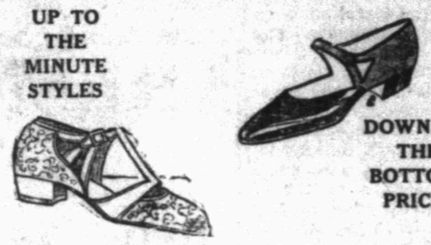

DOWN TO THE BOTTOM PRICES

SEE THEM IN OUR WINDOWS

They Speak for Themselves
If you like pretty slippers!
If you want a good fit!
If you want to save money!
If you are ready or not!

Our Price Range From

$3.00 to $7.00

We Will Gladly Show You

HARRY'S

Cut Price Shoe Store

REORGANIZATION SHOE SALE

Beginning Wednesday, (today) our Reorganization Shoe Sale will afford an opportunity to the people of Wichita Falls to buy our shoes at prices that have never before been offered on Shoes of such superior style and quality. We are doing this in order to clean our stock and make room for new merchandise. Every pair of Shoes in the store will be included in this sale offer.

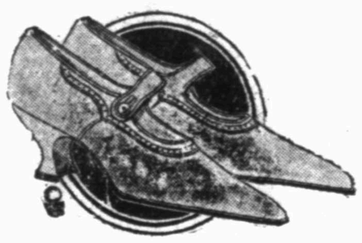

Women's Low Shoes Priced at

$1.45, $3.90 $5.90, $6.90 and $8.90

Men's High and Low Shoes Priced at

$3.45, $5.90 $7.90 and $8.90

Women's High Shoes, House Shoes, Tennis and Rubbers offered at greatly reduced prices.

OUR HOSIERY DEPARTMENT

Is offering most remarkable prices. One of the numerous special is Pure Thread Silk Hose at 98c

Doors Will Open Promptly at 8:00 A. M.

Millers

WALK OVER BOOT SHOP

9TH ST. AT 624 INDIANA

Phone 3004 Quality Shoe Store

SUPER-SERVICE

There is no industry in Wichita Falls that has spent the money on delivery equipment that we have—$87,000 has been spent in the purchase of modern, efficient delivery equipment, and as a result we are enabled to give service that is surpassed by none.

If for some reason you fail to get your ice, phone us your order and it will be delivered immediately. We are so anxious to prove our SUPER-SERVICE that we have a truck that does nothing but make special trips for the delivery of these orders.

No matter whether you want 25 or 100 pounds, your order will always receive the same prompt attention and courteous treatment.

PEOPLES ICE COMPANY

5081—PHONES—3259

Fifth and Indiana South End of Ohio

MORRIS A. MARCUS ABE MARCUS

WE THANK YOU

REGULAR PATRONS AND MEMBERS OF THE AVALEH, DE MOLAY, COMUS, CYPHER, BACHELORS' CLUBS

For your liberal patronage of our season just closed. We hope to see you again early in September.

MISS ERA GRIGGS is winner of our diamond ring popularity contest with 3,933 votes; Miss Marie Woods, second, 3,744 votes; Miss Lucile Vernon, third, 3,151 votes.

GARDEN DANCE PARLOR

Cool Clothes for Hot Weather

TO KEEP cool in summer, wear clothes that are made to keep you cool.

Society Brand Clothes are comfortable because they fit so well.

Smart, too, and attractive in color. Mohairs, palm beaches, tropicals, and gabardines in a style to suit everyone.

$15 to $45

P. B. M. C. DEPARTMENT STORE

"The Courteous Service Store"

Wichita Falls Record News

Published every day by the Record News Company.
Telephone Numbers—4121 and 4122.

HUGH NUGENT FITZGERALD, Editor
MARTIN ANDERSEN, Managing Editor
NORMAN B. BUCKLEY, Business Manager

MEMBER OF THE ASSOCIATED PRESS

The Associated Press is exclusively entitled to the use for publication of all news dispatches credited to it or not otherwise credited in this paper and also the local news published herein. All rights of republication of special dispatches herein are also reserved.

Entered at the postoffice at Wichita Falls at second-class matter

Advertising rates furnished on application. National Advertising Representatives—THE JOHN M. BRANHAM CO., Masters Bldg., Chicago; Brunswick Bldg., New York; Chemical Bldg., St. Louis; Chamber Bldg., Atlanta.

DAILY AND SUNDAY

By Mail in Texas and Oklahoma, Outside of Wichita Falls Trade Territory

One month 65 cents; three months $1.95; six months $3.90; one year $7.50.

Delivered by Carrier in Wichita Falls and Towns in Wichita Falls Trade Territory Same as Above

By Mail Outside Texas and Oklahoma

One month $1.00; six months $5.00; one year $9.00.

BY MAIL ONLY in Wichita Falls Trade Territory (within a radius of 100 miles from Wichita Falls.)

One month 65 cents; six months $2.75; one year $5.00.

AN OBJECT LESSON.

BANKERS of the south and particularly of Texas are overwhelming in favor of a protective tariff on southern products and particularly on the raw materials raised on farm and ranch, writes Editorial Executive Leonard Withington of the Fort Worth Record.

"Less there should be any charge that the big banks are influenced by eastern financial interests allied with industrial concerns it should be noted that the signatures of banks and bankers affixed to the Southern Tariff association resolutions are overwhelmingly those of the country banks, which are close to the producer, the farmer and stockman and which have plenty of cause to know and understand his needs. The large banks are also signers so that banking sentiment seems to be strongly defined as in favor of protection along the lines advocated by Hon. John Henry Kirby and his associates in the tariff movement of the south."

Editorial Executive Withington must have skipped the returns from the thirteenth congressional district. There were 29,000 votes cast. There were three democrats in the race and one independent, and the independent had the backing of all the republicans and all the progressive democrats in the district.

This is not an assertion. It is a fact. All the organizers and publicity agents of the Southern Tariff congress admitted it on the eve of election. It was an awful slaughter of the protective tariff innocents. Their candidate received less than 2,000 votes. And who won the race? Hon. Guinn Williams, running as a Woodrow Wilson democrat, polled more votes than all the others in the race. And, speaking of banks, Mr. Williams is president of four banks and vice president of another, and he is a farmer and a stockman.

Congressman Williams is a citizen of Decatur, Wise county, and Decatur is only 30 miles away from Fort Worth. Free facts and figures are submitted for the education of the amiable gentleman, who is the editorial executive of the Fort Worth Record and who insists "that the south is being woefully misrepresented in congress on this subject (the tariff) and merely because it is used for the gaining of political vantage ground." There is a republican administration. There is a republican congress.

There are many counties in the thirteenth district which are petroleum producers. Mexican crude is on the free list. It was placed on the free list by the Wilson administration. It was retained on the free list by the Harding administration. Petroleum is the thirteenth district's product for the farm and ranch." Why is Mexican crude on the free list?

Why is the president of five banks a tariff fanatic for every democrat? Why is it that republican vote for Harding in 1920 was 7,000 and the vote for the candidate who was indorsed by the republicans and the independents in the year 1922 was less than 2,000?

Col. John Henry Kirby may be a wizard. He may be a miracle worker. If he is, the writer cheerfully suggests that the colonel be given the center of the stage. He admits that it is no trouble to answer questions. On with the talkfest.

Too many sending stations may also explain why congress can't understand the voice of the people.

It must be a cause of great annoyance to a Chinese army when the other side beats it to the surrender.

American humor is comprised in two main divisions: (1) Bad grammar, and (2) Sacrilege.

As the early morning fly becomes active, uneasy lies the head bereft of its natural foliage.

Good breeding becomes more and more general as parents study and profit by the example of their children.

Love is the quality that makes a girl give up a job that pays $25 a week and work for her board and clothes.

The same qualities that made you a success in other lines will enable you to get that fly if you keep on swatting.

Lloyd George departed from Genoa a bit battered but still in the ring.

DR. CRANE'S EDITORIAL

THE ENGLISH SPEAKING UNION.

THE English Speaking union has its chief value in the fact that it is an effort to think of ourselves in larger terms. One cause of the wars which periodically impede the progress of the world by their outbursts of destructive mania is provincialism. We get too hot nationally.

The nation is a good thing, but it is not the best thing. The family is a good thing but for the sake of our own common interest there are times when our obligations to the family must be superseded by our obligations to the nation. In the same way our patriotism should always be subject to humanity.

This does not mean a gluey internationalism. It means that we should preserve all national traditions and identities, but that we should recognize them as subservient to the highest end, which is the welfare of the human race.

I welcome the English Speaking union as a significant step forward in the progress of human thought.

At bottom the American is seeking precisely the same thing as the Britisher is seeking. He wants to get on and to do business with the world. That's all.

There is no love of conquest in the English speaking people. All the conquering we do is simply enough to make a nation behave itself and become fit to trade with. We want other nations to quit loafing and murdering and go to work. Unfortunately it is sometimes necessary to fight them in order to make them do this.

The spirit that actuates the English Speaking union is not empire, which means control over other nations, but federation, which means an understanding with other nations.

The other side of the federation is independence. The more independent and self-governed and self-determined a nation is, the better integer of a federation it becomes. This is a truth that has never been sufficiently recognized.

People object to the league of nations and to other efforts to get the nations together because it seems to be a sacrifice of their independence. As a matter of fact, federation is the only possible way to preserve the independence of state.

I like the expression used by the premier of Great Britain when he referred to his country as "the British commonwealth of nations." That's what it is.

I know there is no desire to dominate the United States on the part of Great Britain, just as I know there is no desire in the United States to dominate any other country. We are not in the dominating business. We are traders. We are workers. And the business of workers is not to rule the world but to serve the world.

The English speaking people, the more they prosper and the stronger they become, stand for the elevation of the plane of living all over the world, because they stand for making every other nation better customers with which to carry on commerce.

I love my family because it is natural; I love my country more than my family because only in an orderly state can families exist in peace. I love the great English speaking race, of which my country is a part, because it is a guarantee of my country's security; and I love the human race best of all and put it above the claims of any lesser group because, as Elihu Burritt said, "Above all nations is humanity."

James Speyer, New York financier, in a recent address on American cooperation in Europe's rehabilitation, said:

"We are naturally concerned in the improvement of conditions abroad, inasmuch as we are a buyer and seller on a large scale in international markets, and are interested in outlets for our great natural resources, surplus crops and increasing output of manufactured goods. The importance of foreign commerce to us should, however, not be exaggerated. Our entire foreign trade before the war is estimated at about 10 per cent of our total trade, and it is doubtful whether, with Europe improverished by the war, our foreign commerce for some time could be relatively as important as before the war.

"We are not dependent upon foreign markets for feeding our population or for keeping our industries fairly occupied. Undoubtedly, foreign commerce materially enhances our prosperity, and for this reason, if for no other, we follow with sympathetic interest every effort or suggestion for better trade conditions abroad which might result in increased purchasing power of Europe. This should not, however, justify us in embarking upon any scheme of European cooperation which involves unnecessary entaglements for us."

After you have done everything once, and can no longer get a kick, the resulting condition of boredom is called wisdom.

A true fan is one who thoughtlessly eats his peanuts shell and all when the bases are full.

Rolling stones may gather no moss, but some gentlemen seem to thrive exceedly by rolling bones.

About the only nation that appears to be making progress in the direction of peace is imagination.

BETTER REDEEM IT, MISTER

The Once Over

APLICATION FOR A PERMIT TO TRANSFER PRIVATE STOCK TO SUMMER HOME

How many cases of liquor do you intend to transfer? Do you wish any help?

What kind of liquor is it? How did you get it? At what price per quart?

Where is it stored at present? How long has it been there?. How have you managed to keep it so long?

To what address do you wish to transfer it? Do the neighbors there expect it? Are they in a receptive mood?

Have you watered the stock? Do you intend to?

What are the chances of sampling it between now and the date of transfer?

Will you transfer by automobile, messenger, subway, horse-drawn vehicle, or hip?

Do you intend personally to accompany the load? Would you like company?

Will you be armed? Will you carry an armed guard (Answer both questions truthfully, as it is very important to bootleggers who may plan to intercept you.)

What route do you expect to take? Give line of march in detail.

At what hour will the procession start?

Do you wish to place an limit on the number of vehicles that may follow?

Have you any instructions for the citizens who will follow on foot?

What arrangements will be made for a reviewing stand?

How long do you estimate it will take the parade to pass a given point?

Do you wish for a motorcycle escort?

How many cars will you provide for friends?

Will there be any services at the house before the transfer?

Will there be any at the summer home after the transfer?

Have you plenty of small glasses at both places?

Would it be advisable for outsiders to bring Lily cups?

What accommodations can you make for revenue agents?

State arrangements already made to keep the crowd back, both at start of parade and at finish? Do you wish any further police protection?

Are you well fixed with regard to corkscrews?

Do you wish this department to furnish cocktail shakers?

Will there be ay singing?

Would you care for the services of a prohibition enforcement escort capable of reciting "The Shooting of Dan McGrew?" "Gunga Din?" "The Face on the Barroom Floor?"

What do you intend doing with the empty bottles

Would mind letting some of the prohibition enforcement agents have them for purposes of refilling?

Will you notify this department of any change in programme, line of march, hours of reception, etc?

Note. If your stock is not as complete as you would like state number of quarts and kind of liquor you would desire on line below and this department will do what it can to supply you.

.....
Signature .....
Date .....

HAS A MODERN SOUND.

Twenty-two hundred years ago Socrates wrote, "The children now love luxury, they have bad manners, contempt for authority, they know disrespect to elders and love chatter in place of exercise. Children are now tyrants, not the slaves of their households. They no longer rise when an elder enters the room, they contradict their parents, chatter before company, gobble up the dainties at the table, cross their legs and tyrannize over their pedagogues. Alcibiades even smacked a literary master."

Well, Greece fell, you remember.

A city has advantages. When you move from a house, you never know what the next family says about the mess you left things in.

DOGHILL PARAGRAFS

By GEORGE BINGHAM

While counting his money today Sidney Hocks had the misfortune to be observed by a fellow he owed.

Slim Pickens has the spring fever. He visited the corn popper at Boundup Billows this morning, and purchased a sack of pop corn, and it got so heavy while eating it he had to set down here and yonder to rest.

Club Hancock, who has been sick in bed for several days, is able to sit up and wish for some more cabbage.

Rippling Rhymes

By WALT MASON

LOVING OUR NEIGHBORS

I try so hard to love my neighbors! I strive, yet I must say, I find it harder than the labors by which I earn my pay. There's jinx, who lives in yonder dwelling, a tuneful man to be, and early in the morn he's yelling wild songs of land and sea. It's then that I would sleep and slumber, with folding of the hands; and pink his voice like sawing lumber, beneath my window stands. I try to love James Towhead Baker, whose house is one door west, but he's a sad and tiresome faker who has one ancient jest; it is a bald and hectic story that Noah shooed away; and that old yarn, so stale and hoary, James tells me twice a day. I try to love old Thomas Title, but I loathe politics, and hate discussing topics vital with chew-and-argue hicks. And Thomas never tries to twitter of any other theme; so loving thoughts grow sadly bitter, and sympathy's a dream. I thought one time I was succeeding in loving Hiram Jones, and then he had me pinched for speeding, which cost me fifteen bones ($15). My heart is full of loving kindness, with impulse high and strong, but neighbors, in their willful blindness, all get themselves in wrong.—(Copyright, 1922, George Matthew Adams.)

USED WRONG WEAPON.

After deliberating 30 minutes a jury found a Washington woman guilty of poisoning her husband. Her mistake was she didn't use a pistol. Juries are lenient about pistols but seem to have a deep-seated prejudice against sprinkling poison in a person's coffee.

THE BEST THREE STUDIES.

Manicuring, massage and hairdressing are to be taught in a Los Angeles grade school as a means of making it possible for the pupils to make a living. We have always supposed this was one of the reasons why reading, writing and arithmetic were once so much harped on by our educators. It seems to use these three studies are still useful.

SHORT ONES

If your credit is good, your resolutions to be thrifty probably are not.

The "intelligent minority" is a consolation term invented to soothe the losers.

Apparently movie reform consists in concentrating all the wickedness in the titles.

Take no thought for the morrow. Sufficient unto the day is the price of a radio set.

Russia won't recant and make confessions. Oh, well; let her reform and grant concessions.

Those who levy the taxes seem agreed that the upper crust of society should be well done.

That agonized look a man wears in a photograph is the result of his effort to look distinguished.

A friend of the family: A polite phrase, meaning a chap who is in love with the man's wife.

Fortunately, however, the world doesn't depend for its bread on the sweat of its highbrows.

When a man has that down-and-out feeling, about all he needs is a fresh start or a fresh shave.

The honeymoon is over when he no longer drops the sporting page when she puts on a dance record.

You may swat, you may shatter a fly if you will; but the darned thing'll get up and buzz around still.

Some young people spent part of their time at home, and some have a charge account at the filling station.

There seems to be a theory that is is better to let one innocent man escape than to convict a few guilty ones.

Orchestra music by wireless has much to recommend it. However, home dancing with a twenty-pound radiophone clamped to one's ears is going to be an uphill business.

Don't worry. When everything else is apportioned, the free-lunch concession in Russia will be left for America.

The criminal won't always escape. Some day the police will take him for an innocent bystander and crack his head.

It is difficult to believe that profiteering is at an end when you compare the prices of oat straw and Panama hats.

BODIES OF MARLIN VICTIMS RECOVERED

By Associated Press

WACO, May 23.—The body of Dr. W. H. Allen, drowned in the Brazos river when the Marlin bridge collapsed a week ago, was recovered last night near Calvert in the river. The body had floated more than fifty miles downstream. The body of Mayor Stallworth was recovered yesterday, eight miles below the bridge.

The body of Mrs. Carrie B. Moseley of Beaumont, was recovered the day of the accident, making three victims recovered. Three others are missing but their names are not known.

A FRIENDLY POINTER.

Otto H. Kahn, eminent New York banker and farm bloc critic, is advocating art, particularly music, as a preventive of crime among the young. Aside from the question whether a good deal of what we hear nowadays as music is music, the Kahn theory doubtless is sound. Unfortunately the appreciation of music and art must be born in the soul, it cannot be planted like sweet-peas and cabbages, if brother Kahn will accept a farm bloc opinion.

The Mucker

By EDGAR RICE BURROUGHS

"You don't like Ward," he continued, "and you may be almighty sure that Mr. Ward ain't losing any sleep nights over love of you. If you stick to that bunch Ward will do you out of your share as sure as you are a foot high, an' the chances are that he'll do you out of a whole lot more besides—as a matter of fact, Byrne, you're a mighty poor life insurance risk right now, with a life expectancy that's pretty near minus as long as Bender Ward is on the same ship with you. Do you understand what I mean?"

"Aw," said Billy Byrne, "I ain't afraid o' that stiff. Let him make any funny crack at me an' I'll cave in a handful of slats for him—the piker."

"That's all right, too, Byrne," said Theriere. "Of course you can do it if anybody can, provided you get the chance; but Ward isn't the man to give you any chance. There may be shooting necessary within the next day or so, and there's nothing to prevent Ward letting you have it in the back, purely by accident; and if he don't do it then there'll be all kinds of opportunities for it before any of us ever see a white man's port again. He'll get you, Byrne; he's that kind.

"Now, with my proposition you'll be shut of Ward, Skipper Simms, and Divine. There'll be more money in it for you, an' you won't have to go around expecting a bullet in the small of your back every minute. What do you say? Are you game, or shall I have to go back to Skipper Simms and Ward and tell them that I caught you eavesdropping?"

"Oh, I'm game," said Billy Byrne, "if you'll promise me a square deal on the divvy."

The Frenchman extended his hand.

"Let's shake on it," he said.

Billy took the proffered palm in his.

"That's a go," he said; "but hadn't you better wise me to wot's doin'."

"Not now," said Theriere, "someone might overhear just as you did. Wait a bit until I have a better opportunity, and I'll tell you all there is to know. In the meantime think over who'd be the best men to let into this with us—we'll need three or four more besides ourselves. Now go on deck about your duties as though nothing had happened, and if I'm a bit rougher than usual with you you'll understand that it's to avert any possible suspicion later."

"I'm next," said Billy Byrne.

CHAPTER IV.
Piracy

By dusk the trime little brigantine was scudding away toward the west before a wind that could not have suited her better had it been made to order at the special behest of the devil himself to speed his minions upon their devil's work.

All hands were in the best of humor. The crew had forgotten their recent rancor at not having been permitted shore leave at Honolulu in the expectancy of adventure in the near future, for there was that in the atmosphere of the Halfmoon which proclaimed louder than words the proximity of excitement, and the goal toward which they had been sailing since they left San Francisco.

Skipper Simms and Divine were elated at the luck which had brought them to Honolulu in the nick of time, and at the success of Theriere's mission at that port. They had figured upon a week at least there before the second officer of the Halfmoon could ingratiate himself sufficiently into the good-will of the Hardings to learn their plans, and now they were congratulating themselves upon their acumen in selecting so fit an agent as the Frenchman for the work he had handled so expeditiously and so well.

Ward was pleased that he had not been forced to prolong the galling masquerade of valet to his inferior officer. He was hopeful, too, that coming events would bring to the fore an opportunity to satisfy the vengeance he had inwardly sworn against the sailor who had so roughly manhandled him a few weeks past—Theriere had not been in error in his estimate of his fellow-officer.

Billy Byrne, the arduous labor of making sail over for the time, was devoting his energies to the task of piecing out from what Theriere had told him and what he had overheard outside the skipper's cabin some sort of explanation of the work ahead.

As he pondered Theriere's proposition he saw the wisdom of it. It would give those interested a larger amount of the booty for their share. Another feature of it was that it was underhanded and that appealed strongly to the mucker. Now, if he could but devise some scheme for double-crossing Theriere the pleasure and profit of the adventure would be tripled.

It was this proposition that was occupying his attention when he caught sight of "Bony" Sawyer and "Red" Sanders emerging from the forecastle. Billy Byrne hailed them.

When the mucker has explained the possibilities of profit that were to be had by entering the conspiracy aimed at Simms and Ward the two seamen were enthusiastically for it.

"Bony" Sawyer suggested that the black cook, Blanco, was about the only other member of the crew upon whom they could depend, and at Byrne's request "Bony" promised to enlist the co-operation of the giant Ethiopian.

From early morning of the second day out of Honolulu keen eyes scanned the eastern horizon through powerful glasses, until about two bells of the afternoon watch a slight smudge became visible about two points north of east. Immediately the course of the Halfmoon was altered so that she bore almost directly north by west in an effort to come safely into the course of the steamer which was seen rising rapidly above the horizon.

The new course of the brigantine was held as long as it seemed reasonably safe without danger of being sighted under full sail by the oncoming vessel, then her head was brought into the wind, and one by one her sails were lowered and furled, as the keen eyes of Second Officer Theriere announced that there was no question but that the white hull in the distance was that of the steam pleasure yacht Lotus.

Upon the deck of the unsuspecting vessel a merry party laughed and chatted in happy ignorance of the plotters in their path. It was nearly half an hour after the Halfmoon had come to rest, drifting idly under bare poles, that the lookout upon the Lotus sighted her.

"Sailin' vessel lyin' to, west half south," he shouted, "flyin' distress signals."

In an instant guests and crew had hurried to points of vantage where they might obtain unobstructed view of the stranger, and take advantage of this break in the monotony of a long sea voyage.

Anthony Harding was on the bridge with the captain, and both men had leveled their glasses upon the distant ship.

"Can you make her out?" asked the owner.

"She's a brigantine," replied the officer, "and all that I can make out from here would indicate that everything was shipshape about her. Her canvas is neatly furled, and she is evidently well manned, for I can see a number of figures above deck apparently engaged in watching us. I'll alter our course and speak to her—we'll see what's wrong, and give her a hand if we can."

"That's right," replied Harding; "do anything you can for them."

A moment later he joined his daughter and their guests to report the meager information he had.

"How exciting," exclaimed Barbara Harding. "Of course it's not a real shipwreck, but maybe it's the next thing to it. The poor souls may have been drifting about here in the center of the Pacific without food or water for goodness knows how many weeks, and now just think how they must be lifting their voices in thanks to God for his infinite mercy in guiding us to them."

"If they've been drifting for any considerable number of weeks without food or water," hazardly Billy Mallory, "about the only thing they'll need'll be what we didn't have the foresight to bring along—an undertaker and a preacher."

"Don't be horrid, Billy," returned Miss Harding. "You know perfectly well that I didn't mean weeks — I meant days; and anyway they'll be grateful to us for what we can do for them. I can scarcely wait to hear their story."

Billy Mallory was inspecting the stranger through Mr. Harding's glass. Suddenly he gave an exclamation of dismay.

"By George!" he cried. "It is serious after all. That ship's afire. Look, Mr. Harding," and he passed the glass over to his host.

And sure enough, as the owner of the Lotus found the brigantine again in the center of his lens he saw a thin column of black smoke rising amidships; but what he did not see was Mr. Ward upon the opposite side of the Halfmoon's cabin superintending the burning by the black cook of a bundle of oily rags in an iron boiler.

"By Jove!" exclaimed Mr. Harding. "This is terrible. The poor devils are panic-stricken. Look at 'em making for the boats!" and with that he dashed back to the bridge to confer with his captain.

"Yes," said that officer, "I noticed the smoke about the same time you did—funny it wasn't apparent before. I've already signaled full speed ahead, and I've instructed Mr. Foster to have the boats in readiness to lower away if we find that they're short of boats on the brigantine.

"What I can't understand," he added after a moment's silence, "is why the didn't show any signs of excitement about that fire until we came within easy sight of them—it looks funny."

"Well, we'll know in a few minutes more," returned Mr. Harding. "The chances are that the fire is just a recent addition to their predicament, whatever it may be, and that they have only just discovered it themselves."

"Then it can't have gained enough headway," insisted the captain, "to cause them any such immediate terror as would be indicated by the haste with which the whole ship's crew is tumbling into those boats; but as you say, sir, we'll have their story out of them in a few minutes now, so it's idle speculating beforehand."

The officers and men of the Halfmoon, in so far as those on board the Lotus could guess, had all entered the boats last, and were pulling frantically away from their own ship toward the rapidly nearing yacht; but what they did not guess and could not know was that Mr. Divine paced nervously to and fro in his cabin, while Second Officer Theriere tended the smoking rags that Ward and Blanco had resigned to him that they might take their places in the boats.

Theriere had been greatly disgusted with the turn events had taken for he had determined upon a line of action that he felt sure would prove highly remunerative to himself. It had been nothing less than a bold resolve to call Blanco, Byrne, "Bony," and "Red" to his side the moment Simms and Ward revealed the true purpose of their ruse to those on board the Lotus, and with his henchmen take sides with the men of the yacht against his former companions.

As he had explained it to Billy Byrne the idea was to permit Mr. Harding to believe that Theriere and his companions had been duped by Skipper Simms—that they had had no idea of the work that they were to be called upon to perform until the last moment and that then they had done the only thing they could to protect the passengers and crew of the Lotus.

"And then," Theriere had concluded, "when they think we are a band of heroes, and the best friends they have on earth we'll just naturally be in a position to grab the whole lot of them, and collect ransoms on ten or fifteen instead of just one."

"Bully!" exclaimed the mucker. "You sure got some bean, mate."

As a matter of fact Theriere had had no intention of carrying the matter as far as he had intimated to Billy except as a last resort. He had been mightily smitten by the face and fortune of Barbara Harding and had seen in the trend of events a possible opportunity of so deeply obligating her father and herself that when he paid court to her she might fall a willing victim to his wiles. In this case he would be obliged to risk nothing, and could make away with his accomplices by explaining to Mr. Harding that he had been compelled to concoct this other scheme to obtain their assistance against Simms and Ward; then they could throw the three into irons and all would be lovely; but now that fool Ward had upsct the whole thing by hitting upon this asinine fire hoax as an excuse for boarding the Lotus in force and had further dampened Theriere's pet scheme by suggesting to Skipper Simms the danger of Theriere being recognized as they were boarding the Lotus and bringing suspicion upon them all immediately.

They all knew that a pleasure yacht like the Lotus was well supplied with small arms, and that at the first intimation of danger there would be plenty of men aboard to repel assault, and, in all probability, with entire success.

(Continued tomorrow.)

A Page of Society and Household News for the Woman Reader

Jewish Women Greeted Here at Their Annual Luncheon by Wichitans

Proving even more elaborate and enjoyable than those given in previous years 54 members of the Council of Jewish women a few local and out of town friends, enjoyed the annual luncheon given at the Kemp hotel Tuesday. The affair, always looked forward to with much pleasure, was, indeed, one of the most delightful events of the spring and early summer season.

The table was a veritable bower of spring loveliness, a basket of yellow poppies and nasturtium, the handle tied with bows of pink and yellow tulle forming the centerpiece. Numerous bunches of Dorothy Perkins roses, honeysuckle, columbine and other fragrant spring flowers wreathed with greenery extended the full length of the table, which was arranged in banquet style in the ball room. A rainbow color scheme was carried out, the pastel shades being further noted in the dainty rose shaped nut cups formed of crepe paper, the stems tied with fluffy bows of tulle. Old-fashioned girls featured the decorations of the quaint place cards, which also contained an appropriate piece of poetry.

A delightful and cleverly arranged program interspersed the five-course luncheon with Mrs. Alvin Horwitz, the president, acting as toastmistress. Mrs. I. Fine gave the council prayer, which was followed by the council song, an original group of verses and chorus sung to the tune of "Keep the Home Fires Burning." Mrs. J. L. Art played the accompaniment and afterwards gave a piano number. Mrs. Sam Kruger gave an original poem, "A Council Member's Dream," which proved an entertaining number, and also showed to advantage her clever ability as a poetess. Every member of the council was given recognition in the verses.

Informal talks were given by Mesdames Harry Karlsberg of Bowie, Paul Green of Electra, Hugh Nugent Fitzgerald, John T. Carter and Misses Irene Davidson and Elsie Cohen. Greetings were extended in original verse by Mrs. Ban Kaufman, vice president of the council. Mrs. Alvin Horwitz gave as the president's message, an interesting talk on "The Club Woman." The "Ten Commandments," a revised arrangement of the Biblical commandments, arranged by Mrs. Sam Kruger for the benefit of the needs of the council, was given by Mrs. S. Brettler. Preceding the program, a telegram of interest to all was read by the president from Mrs. Maurice Letterman of Oklahoma City, who will be remembered here as Miss Rose Riesenberg, in which greetings were sent to those attending the luncheon and expressing regret that she was unable to be present this year.

Following the luncheon, a vaudeville featured the entertainment for the remainder of the afternoon.

The program given follows:

Welcome song, Mrs. George Gordon.

"From Long Ago to Now," Mesdames Charles Greenberg and H. Shack.

(a) "When Polly Puts the Pepper in the Tea;"

(b) "I Can't Do a Thing With My Hair Since It's Washed," Mesdames George Gordon, H. L. Goldstucker, Max Shain and David Goldberg.

Bridge Playlet

Mrs. Ben Kaufman (hostess) Mrs. Abe Marks.

Mrs. David Goldberg (guest) Mrs. Sam Kruger.

Mrs. Phil Kleinman (guest) Mrs. H. Katz.

Mrs. Dave Paul (guest) Miss Marjorie Shuster.

Mrs. L. Cohen (guest) Mrs. Sam Swatt.

Mrs. S. Lebenson (stranger) Mrs. I. B. Pusty.

Elsie Cohen (niece) Miss L. Ginsberg.

Shmul (police woman) Mrs. J. Spitz.

Shmooz (police woman) Mrs. N. Morentz.

Mr. Ben Kaufman (husband) Mrs. S. M. Smith.

The playlet, arranged by the members themselves, was one of the most laughable skits ever given in this city, also one of the most original. The entire plot centered around a bridge party in which the council women were impersonated by the atrists.

Those present at the affair included: Mesdames S. Brettler, B. Brettler, S. Kruger, S. Swatt, M. Shain, A. Blank, A. Horwitz, Eugene Liepold, D. Paul, L. Cohen, W. Besker, H. Pink, J. Emoid, A. Marks, A. R. Wolfson, G. Gordon, J. L. Art, P. Kleinman, H. Katz, A. Lyons, L. Goldberg, L. Wolfson, A. Zundelowitz, C. Tobolosky, S. Riesenberg, M. Wolf, I. Fine, L. Lovey, H. N. Fitzgerald, H. Karlsberg of Bowie, Ben Kaufman, J. Spitz, J. Persky, M. A. Zeff, M. Harirs, Paul Green of Electra, J. Lieberman, P. Meyer, A. Marcus, N. Mcranz, S. H. Smith, D. Goldberg, C. Greenberg, W. S. Shack, M. S. Kaufman and Misses Eva Blank, Lillian Ginsberg, Irene Davidson, Elsie Brettler, Marjorie Schuster, Elsie Cohen and Eva Cohen of Dallas.

Preceding the luncheon, Ben Neal, in an appropriate talk, introduced Norris Ewing, of the University club, candidate for the shrine ring. Mr. Ewing, dressed in white, with a red sailor hat and streamers, graciously accepted the introduction to the council, Saul Lebenson, in a K. K. K. costume, and stating that he was running on the K. K. K. platform, introduced himself. Both candidates requested the women to talk to their husbands in their behalf for votes for the ring.

* * *

MRS. FOX HOSTESS TO CIRCLE SIX

Mrs. J. L. Fox was hostess to Circle No. 6 of the Woman's Auxiliary of the First Baptist church at her home Monday evening when devotionals were led by Mrs. Bert King. Mrs. George Sowden led in prayer and Mesdames E. W. Carter and George H. Watson gave interesting talks on the mission study, "The Call of the South."

Miss Frances Carter gave two piano solos. A contest featured the diversion for the afternoon in which Mrs. W. E. Miller had the most correct answers.

During a short business session, forty-two dollars was donated by the circle to the Buckner Orphan's home.

At the close of the afternoon, refreshments were served to Mesdames E. H. Browning, James King, Gene Lynsky, W. E. Miller, E. V. Lesley, Jr., George H. Watson, W. Daniel, O. W. Smith, J. C. Walker, Bert King, A. E. York, C. C. Davis, J. H. Martin, George M. Sowden, E. W. Carter, E. R. Donnell, W. P. Ferguson, W. B. Beach, Ray Carter, F. D. Stout, J. G. Dixon and Miss Frances Carter.

* * *

WOMEN TO BE IN CHARGE OF KEMP

Women of the Episcopal church will be in charge of the Kemp hotel Thursday, taking the position of bell hops, waitresses, and other places of "importance." The object of the change of management for the day, is that the women may receive a per cent of the proceeds of the day's business to be turned over to the Day Nursery fund.

Thursday evening, a dinner dance will be given in the dining room from 6 to 9 o'clock, and from 9 to 12, a dance will be given in the ball room. Good music and good service is promised.

* * *

EPISCOPAL WOMEN MEET MONDAY

The Woman's Auxiliary of the Church of the Good Shepherd met in a study program at the parish house Monday afternoon.

"The Mountaineers," the people themselves, institutions, schools, hospitals and churches, was given by Mrs. Bowman, "The Mill Workers," general features, Mrs. Rugeley; "The Church's Responsibility," Mrs. Dobie; "What We have and What We are Doing," Mrs. Whitham.

Following the papers, a general discussion was held in which the entire membership took part. Mrs. Mollie McElroy, gave a humerous reading, "What is a Hedge Hog" which proved entertaining.

Those present included: Mesdames Reid, Davis, Shaw, Chamberlain, Eckman, McFarland, Lilley, Deans, Inge, Allen, Goodale, Scott, Sammons, Lynch, Pogenphol, Gwynne, Graham, Bowman, Morrow, Totts, Mathews, Rugeley, Grandberry, Datson, Thames, Senney, Crawford and King.

* * *

GARDEN DANCE PARLOR CLOSES SUMMER SEASON.

Closing the season until September, an oriental dance was given to members of the Avoleh and Cypher clubs at the Garden Dance parlor Monday night. Music was furnished by the Doc Ross Jazz Bandits. The hall was elaborately decorated in oriental fashion and real oriental music in keeping with the general scheme, was furnished by the Bandits.

In the diamond ring popularity contest, Miss Era Gregg was the luck winner. Miss Marie Woods and Lucile Vernon won second and third places respectively.

* * *

LONG SKIRTS

BY ELOISE

For several months Paris has been crying "Let 'em down, let 'em down," meaning skirts, of course. American designers, however, are paying but little heed to the cries with the exception of a very few extremists. It is true fall coats will be about two inches longer than they were last year, but that will still keep them far from the ankle length which Paris is sponsoring.

Here is a gown which shows its Paris origin in the long straight-line skirt which just escapes the ground. It is fashioned of black silk and made on straight lines which are unbroken from neck to hem. The dropped shoulder line forms a diminutive sleeve effect. A web of gold and steel flowers has been worked on the entire dress to form the only trimming and a band of the gold and steel girds the waist without changing the straight lines.

Today's Calender

Miss Florence Sammons will present her piano pupils in recital at her home on Travis this afternoon at 3 o'clock. Friends of the pupils are invited.

Mrs. Felix White will be hostess to the Lotus Bridge club at her home on Filmore, afternoon.

The Get-Together club will give a dance at the church hall, evening.

Galveston Woman Shoots Her Husband

By Associated Press.

GALVESTON, May 23.—No date had been set for the preliminary examination of Mrs. Della Lenz, held in connection with the fatal shooting of her husband, Victor F. Lenz, last night. The shooting is said to have followed a quarrel. Lenz was a special officer in the employe of a railway here.

DENISON RUNNING DOWN OUTLAW BAND

DENISON, Texas, May 23.—Warrants have been issued for the arrests of other persons believed to be members of the alleged gang of thieves which has been operating in this vicinity for several months, the county attorney's office at Sherman announced today. Five men were arrested here Sunday morning charged with theft and receiving stolen property.

MERCHANTS HEAD OPPOSES TARIFF

By Associated Press.

FORT WORTH, May 23.—"Unqualified opposition" to both the Fordney tariff bill and the adjusted compensation measure was voiced by W. M. Morgan of San Antonio, president of the Retail Merchants association of Texas, in addressing the annual convention here this morning. Sessions will continue through Thursday.

COURT NOTES

SUITS FILED

30th District Court

I. A. Fine vs Lloyd Weaver et al, suit on note.

Acta James vs. Fred James, divorce.

Luther Hall vs Annetta Hall, divorce.

Mrs. Sue Stanley vs Charles J. Stanley, divorce.

Mrs. J. C. Maxley vs J. C. Maxley, divorce.

78th District Court

Mrs. Jennie L. Dutton vs Floyd Aid et al, garnishee, suit in garnishment.

89th District Court

Mrs. Minnie Lucas vs Webb Lucas, divorce and injunction.

County Court at Law

S. S. Walker & Sons vs Jordon Construction company, debt.

MARRIAGE LICENSES

James C. Galloway to Miss Agnes Mansfield, both of Burkburnett.

WHAT THE BIRDS SAID

In Dickens' story, "Dombey and Son," little Paul asks pathetically "What are the wild waves saying?" A West side woman after a prolonged tussle finally got her young hopeful to take his regular afternoon nap. About the time she was sure he had dropped off, she heard him calling and went up. He was sitting bolt upright and wide-awake. "Mamma, mamma," he exclaimed greatly impressed, "I did hear the birds talking. I heard one say 'Nothing doing! nothing doing'! Another one said, 'Don't do it, Peter! Peter! Peter'!" No nap that day.

Woman's Ills Make Unhappy Home

There is no question but what the ills of women conspire against domestic harmony. The husband cannot understand these troubles and the physician finds it hard to cure them; therefore the overworked wife and mother continues to drag around day in and day out with headaches and backache, fretful and nervous.

Such women should be guided by the experience of women whose letters we are continually publishing in this paper. Many of them declare that they have been restored to health, strength and consequent happiness by Lydia E. Pinkman's Vegetable Compound after doctors and all other medicines had failed to help them. It will surely pay women who suffer from such ailments to try it.—Adv.

SUICIDE CAUSES WIFE TO SUE

Left to right, Mrs. Catherine G. Boyer, the Rev. Francis B. Boyer and the late Mrs. Bernice Bouchier.

The Rev. Francis B. Boyer jumped into the limelight some time ago as the "man in the case" after Mrs. Bernice Bouchier, pretty and fascinating, had comitted suicide. Now his wife, Mrs. Catherine Gardner Boyer, is suing him for divorce as a result. Boyer is a former curate of a fashionable Boston church.

Firemen Officially Go Into Politics

By Associated Press.

HOUSTON, May 23.—Official entrance into politics by the International Brotherhood of Locomotive Firemen and Enginemen as an organization to cooperate with other labor organizations was embodied in a motion adopted unanimously at this morning's session of the convention of the brotherhood. Political activity of the brotherhood heretofore has been prohibited by the organization laws.

BAD DAY FOR LITTLE BANDITS

One hundred nineteen bandits were rounded up in one day by New York police and have begun doing time totaling 458 years. But one of the biggest, the Banana Trust, is still banditing.

TARIFF BRANCH IN TEXAS ORGANIZED

By Associated Press.

FORT WORTH, May 23.—The work of organizing a permanent Texas branch of the Southern Tariff association was begun this morning when delegates representing various southern products met at the Texas. While such an organization has functioned in Texas, it has never been permanently organized, it was explained.

The new body will begin procuring names of petitions, for a protective tariff on southern products.

Peanuts and peanut oil, hides, cattle, wool, mohair, cottonseed oil and other products are represented at the meeting.

A telegram was sent to the West Texas Chamber of Commerce Annual convention now being held in Plainview asking that a resolution opposing the free raw material tariff doctrine be passed.

Ed Wodall of Hillsboro, was elected permanent chairman of the Texas division of the tariff association. George H. Colvin of Fort Worth, treasurer, and Mrs. Ida Darden of Fort Worth, secretary.

WHERE TO GO

Olympic—"Hail the Woman."

Strand—Viola Dana in "The 14th Lover."

Empress—George Walsh in "The Serenade."

Majestic—"The Four Horsemen."

Gem—Big Boy Williams in "Cowboy King.

NOT SO LONG AGO, EITHER.

Abe Martin remembers when little girls used to put on long skirts and play women.

Censor Orders Waco Show to Be Stopped But It Keeps Going

By Associated Press.

WACO, May 23.—J. A. Lemke, proprietor of a local moving picture theater, was ordered by the amusement censor today to cease operating a vaudeville show called "Jazza Revue" and when he refused the censor Mrs. J. H. Hutcherson, made complaint against him charging him with exhibiting an "indecent, obscene and vulgar theater." Mr. Lemke is one of the city commissioners. He declares the show will continue.

GASOLINE PROBE GOES QUIETLY ALONG

By Associated Press.

AUSTIN, May 23.—Investigation by the attorney general's department as to the violation by oil companies of the anti-trust laws following the recent sudden increase in gasoline prices is continuing quietly, according to Attorney General Keeling. As yet there is "nothing to report," however.

A. W. Taber, special investigator for the department, is visiting the larger cities of Texas in the probe of the matter. The recent rise in gasoline prices without an according rise in crude oil prices brought about the investigation, it was said.

TODAY GEM TODAY
Big Boy Williams
(Son of Congressman Guinn Williams)
IN
"A Cowboy King"
Extra Special Western Feature.

THE NEW AUTOMATIC is coming

AVIS TAILORING COMPANY
"Klean Klothes Klean"
The Price not always the thing
Suits Cleaned and Pressed $1.25
Suits Pressed 50c
Dresses Plain, Cleaned and Pressed $1.25
Fifteen Years Experience
J. L. NABB
Phone 5255 710 1-2 Indiana Ave.

Strand
LAST TIMES TODAY

VIOLA DANA in "THE FOURTEENTH LOVER"
Thursday, Friday and Saturday
Betty Blyth in "FAIR LADY"

EMPRESS
Today—Thursday

R. A. Walsh presents
"Serenade"
with Miriam Cooper and George Walsh

A romance of old Spain
Its dark-eyed Senoritas
Its bold Cavaliers
Where love is life
Where hate is death
For revenge is swift

A FIRST NATIONAL ATTRACTION

OLYMPIC
PARAMOUNT AND ARTCRAFT PICTURES
Today is your last chance to see the finest picture ever shown in the Olympic.
1, 3, 5, 7 and 9 p. m.
"HAIL THE WOMAN"
With Florence Vidor, Madge Bellamy, Theodore Roberts
OPENING TOMORROW

Use Cuticura and Have Lustrous Hair

Regular shampoos with Cuticura Soap will keep your scalp clean and healthy. Before shampooing touch spots of dandruff and itching, if any, with Cuticura Ointment. A healthy scalp means thick, glossy hair.

Sample Each Free by Mail. Address: "Cuticura Laboratories, Dept. 24B, Malden 48, Mass." Sold everywhere. Soap 25c. Ointment 25 and 50c. Talcum 25c. Cuticura Soap shaves without mug.

It's Coming to the Empress Soon

MAJESTIC
Today and Last Time Tomorrow
25c and 50c
Continuous 1 to 11 p. m.
The People Of a Great Picture

IV—Tchernoff

A seer of mystic visions which would have seemed mad, had they not been so true; a seer, too, into the utmost depths of men's hearts. You will know him from

Metro's
THE FOUR HORSEMEN
Of the Apocalypse
A Rex Ingram Production
From the novel by Blasco Ibanez
Adapted by June Mathis

Saves Money
Guards Health
Improves Baking
Contains no Alum
Use it—and Save!

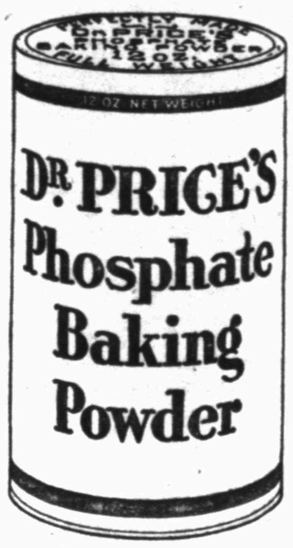

SPECIAL!
Some grocers may have a few cans left of Dr. Price's bearing the label with the special advertising offer recently announced. A big value at its regular price, Dr. Price's is an unparalleled bargain at this special sale price. Don't fail to see if your grocer has some left!

"Oh, Buddy boy! Look what Mother sent and put into the lunch basket—a whole whopping big package of Kellogg's Corn Flakes! Buddy, I believe I can eat just about twice as much as you do—my, how I love Kellogg's!"

Time to stop eating heavy food!
Kellogg's CORN FLAKES
wonderful for the whole family

Nature rebels against heavy foods in warm weather. Much illness in summer is caused by overtaxing the stomach. Change your diet—and keep snappy in mind and muscle!

Kellogg's Corn Flakes with cold milk and fresh fruit are wonderful for the hot days—for breakfast, for lunch, for supper or for "snacks." They digest without taxing the stomach and supply all the nourishment the body needs.

For children, for the workers and for the aged there is no more delicious, sustaining summer food than Kellogg's Corn Flakes.

Insist upon Kellogg's Corn Flakes in the RED and GREEN package bearing the signature of W. K. Kellogg, originator of Corn Flakes. None are genuine without it!

Also makers of KELLOGG'S KRUMBLES and KELLOGG'S BRAN, cooked and krumbled

Kellogg's
CORN FLAKES

Ruth Hurls Spudders to Win Over Crabs in Final

SPUD HITTERS GIVE HURLER RUNS TO WIN

Beck Takes Lead With Seventh Homer

Special to the Record News

GALVESTON, [illegible] Beck [illegible] the Spudders [illegible] with [illegible] game of the [illegible] the [illegible] gave [illegible]

Fred Beck poled his seventh home run in the second inning. After he added a single to his credit with a blow into [illegible]

THE TEN ON TOP

LEADING TEXAS HITTERS

(Averages compiled last night after box scores of all Texas games played yesterday were received.)

Player	AB	R	H	Pct
Wetzel, Bt.	120	24	50	.416
Whiteman, Ho	114	29	41	.396
Adams, WI	142	20	54	.380
Blades, Ho	107	20	39	.364
Mclver, SA	71	11	26	.361
Bailey, Ho	153	17	55	.360
Calvo, FW	111	15	39	.351
Summa, WI	150	27	54	.349
Demaggio, Bt.	146	25	49	.343

COBB'S SINGLE IN 9TH BEATS ATHLETICS 6-5

Pinch Hitter Walked And Scored by Triple

[illegible] [illegible] [illegible] [

WILLIAMS GETS HIS TWELFTH

Baker Responsible for Three Runs

By Associated Press.

NEW YORK, May 23.—Williams' twelfth home run of the season coming with two men on base in the seventh inning, broke a tie score, and enabled St. Louis to defeat the New York Yanks in the last game of the series 11 to 3. Baker hit a home run, triple and single, and was responsible for all three New York runs.

Score:

ST. LOUIS	AB	R	H	PO	A	E
Tobin, rf	6	0	2	3	0	0
Gerber, ss	6	2	4	2	1	0
Sisler, 1b	6	2	2	6	0	0
Williams, lf	3	3	1	2	0	0
Jacobson, cf	5	0	2	2	0	1
Severeid, c	4	0	2	4	1	0
Ellerbe, 3b	4	1	0	3	2	0
McManus, 2b	4	2	1	5	2	0
Shocker, p	4	1	0	0	0	0
Totals	42	11	14	27	6	1

NEW YORK	AB	R	H	PO	A	E
Witt, cf	4	1	1	2	0	0
Ward, 2b	3	0	0	3	3	1
Ruth, lf	3	0	0	2	0	0
Baker, 3b	4	2	3	0	2	1
Meusel, rf	4	0	0	1	0	0
Pipp, 1b	4	0	3	11	0	0
Scott, ss	4	0	1	2	4	0
Schang, c	3	0	0	4	0	1
Devormer, c	1	0	0	1	0	0
Mays, p	3	0	1	0	4	0
O'Doul, p	1	0	0	1	0	0
Totals	34	3	9	27	13	3

St. Louis .....000 111 350—11
New York .....200 100 000— 3

Two base hits Jacobson, McManus; three base hits, Baker; home run, Baker, Sisler, Williams; stolen bases Sisler, Williams, Tobin, Gerber; base on balls, Mays 2; off O'Doul 4; off Shocker 1; struck out, Mays 1, O'Doul 3; by Shocker 4.

INDIANS GO GOOD WITH UHLE IN

By Associated Press.

BOSTON, May 23.—Uhle pitched excellently for Cleveland today except in the fifth inning when Boston made its three runs and four of its seven hits. The visitors won 5 to 3. Score:

CLEVELAND	AB	R	H	PO	A	E
Evans, lf	3	0	1	3	0	0
Jamieson, lf	2	0	1	0	0	0
Wambsganss, 2b	4	0	1	2	3	0
Speaker, cf	5	0	2	5	0	0
Guisto, 1b	4	1	2	12	0	1
Sewell, ss	3	1	0	1	1	1
Gardner, 3b	3	1	0	1	2	0
Wood, rf	3	2	1	1	0	1
O'Neill, c	4	0	2	2	1	0
Uhle, p	3	0	1	0	1	0
Totals	34	5	11	27	8	3

BOSTON	AB	R	H	PO	A	E
Leibold, cf	4	0	0	4	0	0
Menosky, lf	4	0	1	2	0	0
Harris, 1b	4	0	2	10	2	0
Pratt, 2b	4	0	0	4	2	0
Dugan, 3b ss	4	0	1	1	0	0
Smith, rf	4	1	1	2	0	0
O'Rourke, ss	2	1	1	1	1	1
Foster, 3b	2	0	0	1	0	0
Ruel, c	4	1	1	2	1	0
Pennock, p	1	0	0	0	4	0
Fullerton, p	0	0	0	0	2	0
Quinn, p	0	0	0	0	1	0
*Burns	1	0	0	0	0	0
**J. Collins	1	0	0	0	0	0
***Karr	1	0	0	0	0	0
Totals	36	3	7	27	13	1

*Batted for Pennock in the fifth.
**Batted for Fullerton in the seventh.
***Batted for Quinn in the ninth.

Cleveland ..... 020 030 000—5
Boston ..... 000 030 000—3

Summary: Two-base hits, Guisto, O'Neill, O'Rourke; base on balls, off Pennock 4; struck out, by Uhle 2.

LIVERPOOL SPOTS

LIVERPOOL, May 23.—Cotton spot good demand but business moderate; prices steady. Good middling 12.46; fully middling 12.16; middling 12.01; low middling 11.56; good ordinary 10.71; ordinary 10.21. Sales 12,000 bales, including 3,800 Ameri-

UPS AND DOWNS

TEXAS LEAGUE
Yesterday's Results

At Galveston 2, Wichita Falls 6.
At Beaumont 16, Shreveport 2 (Called seventh inning.)
At San Antonio 6, Dallas 5.
At Houston-Fort Worth, (rain.)

The Standing

	Won	Lost	Pct
Fort Worth	23	10	.697
Beaumont	25	14	.641
Wichita Falls	21	16	.568
Houston	20	17	.541
Dallas	18	19	.486
San Antonio	17	21	.447
Galveston	14	23	.378
Shreveport	10	28	.263

Where They Play Today
Wichita Falls at San Antonio.
Fort Worth at Beaumont.
Dallas at Houston.
Shreveport at Galveston.

AMERICAN LEAGUE
Yesterday's Results

At Washington 3, Chicago 2.
At Philadelphia 5, Detroit 6.
At Boston 3, Cleveland 5.
At New York 3, St. Louis 11.

The Standing

	Won	Lost	Pct
New York	24	13	.649
St. Louis	21	14	.600
Philadelphia	16	16	.500
Cleveland	17	18	.486
Detroit	16	17	.485
Washington	16	20	.444
Boston	13	17	.433
Chicago	13	21	.382

Where They Play Today
Detroit at Philadelphia.
Washington at New York.
Cleveland at Boston.

NATIONAL LEAGUE
Yesterday's Results

At St. Louis 6, Boston 8.
At Chicago 2, Brooklyn 6.
At Cincinnati 6, New York 5.
At Pittsburgh 10, Philadelphia 3.

The Standing.

	Won	Lost	Pct
New York	10	12	.625
Pittsburgh	18	12	.600
St. Louis	19	15	.559
Chicago	16	16	.500
Cincinnati	18	18	.500
Brooklyn	15	18	.455
Boston	11	19	.367
Philadelphia	11	18	.379

Where They Play Today.
Boston at St. Louis.
New York at Cincinnati.
Philadelphia at Pittsburgh.

WEST TEXAS LEAGUE

At Ranger 1, Sweetwater 3.
At Stamford 9, Amarillo 6.
At Plainview: San Angelo 7, Clovis 8.
At Abilene 8; Lubbock 9.

The Standing

	W.	L.	Pct
Amarillo	19	6	7.60
Lubbock	16	8	.667
Clovis	16	12	.571
Sweetwater	15	11	.577
San Angelo	12	14	.462
Abilene	11	15	.423
Ranger	7	19	.269
Stamford	6	18	.250

Wheer They Play Today
Sweetwater at Ranger.
Amarillo at Stamford.
Clovis-San Angelo at Plainview.
Lubbock at Abilene.

Sheriff Hits Two Shooting at Sleuth

By Associated Press.

NASHVILLE, Tenn., May 23.—T. T. Williams, deputy sheriff of Cheatham county, while chasing today H. L. Blakley, federal prohibition officer for whom he claimed to have warrants charing murder and assault with intent to murder, fired his pistol, one bullet wounding Mrs. Mary Williams, cripled a news vender, with a stand at the custom house corner. Williams was arrested by the police. The woman's condition is serious, the bullet taking off her finger and entering her breast.

RAILMEN CONSOLIDATE

CHICAGO, May 23.—Three railway yardmasters and yard employes associations were consolidated today into one organization to be known as the International Brotherhood of Railway Yardmasters and Yard Employes.

HELPS PHILLYS

Cy Williams

By NORMAN E. BROWN

One of the few veterans left on the Philly team is playing his usual consistent game these days, unsung and unapplauded. He is Cy Williams, center fielder. Alexander, Killefer, Bancroft, Emil Meusel, Gavvy Cravath, George Whitted and other stars have gone to the highest bidder or have been allowed to go their way while Williams has been plodding along.

Williams is everything that could be asked as a hitter and he is sure death to fly balls. But he has two shortcomings that may have caused other big league club owners to pass him up. These are his inability to throw accurately and his failure to run head-up on the bases. But even these faults have failed to keep him out of major league baseball because of his likeable personality and his dependability in the garden.

SPIKING 'EM

Top o' the Morning Musings At Mush With One Joseph Cooper, Esq., Otherwise Known As Just Plain Spike.

The only reason Danny Clark didn't win a ball game for the Tygers Monday was because there were only two runners on the bases when he went in to hit for Topper Rigney, pride of Fort Worth. 'Twas the ninth inning and the Detroit Felines three runs behind. The former Spudder promptly walloped the agate far afield and the score was tied. Rain broke up the contest in the 14th inning.

The Spudders have recently taken fancy to the offerings of the portsiders and dismissed "Lefty" Swartz, Cliff Hill, the man of a thousand deliveries, and Harry Lee, all in as many days. The worm did turn.

And now the Coyotes are going to win the state championship. Coach Henderson has had an offer from Paris, suggesting that a series be played here which will eliminate one or the other (preferably the Paris club) of the north Texas teams. The winner will then in turn tackle the strong Temple Red and White nine for the title.

It's going to cost a little money to get the series here, but local fans can't afford to let the chance slip.

Let's put the Red and Black over the top and set the crown on their head, "State Champions, 1922."

Al White is stepping right on through the Spudder contests in fine style of late. He is averaging eight chances each game without a bobble and lamping the pill in a manner which is soon going to send him up amongst the "Texas Ten."

And the Bambino has started his drive toward the 44 mark. He realizes his handicap and is not shooting too high, he says, in his 1922 aim.

Baylor slumped in the moment of golden oportunity Friday and Saturday when the Texas Longhorns completely buried Bridges' Bruin machine under an avalanche of runs. The Bears went into the final series, seemingly on even terms with the protegees of Billy Disch, but the Texas team rallied when the issue was forced and copped their 15th Southwestern Conference championship.

And Rabbit Darrough tore into the Western League with a two hit contest. Here's wishing Jumbo Ramsey the same success.

Wichita trap gunners are looking forward to the big two day meet here May 29-30. Prominent shooters from several states have signified their intentions of competing for valuable prizes which will be offered. It ought to be a big time for everybody.

Members of the local club state that a gallery of several thousand people saw the three day meet in Ardmore last week. Just as many will be on hand here when Pate, Adams, Deatherage, Dempsey, Nabb and all the rest of the boys step out to show up some of the would-be champs next Monday.

BRIDGEPORT, Ohio, May 23.—All-night fishing is the latest here. Police said four men spent all of one night recently fishing in Wheeling creek, using bonfires to attract the fish.

TEXAS ATHLETE BEATS WAY TO CHI

By Associated Press.

CHICAGO, May 23.—Jim Draper, a high school athlete of Georgetown, Texas, arrived here today after beating his way from Georgetown in order to participate in the interscholastic track and field tournament to be staged under the auspices of the University of Chicago, May 27.

According to Draper, his school did not feel that it could spend the money to send him here because of extensive damage in the community in the high water. So he decided to come by freight instead of passenger train. He will not be compelled to beat his way back, however, for he received word from Georgetown today that a fund had been raised to pay his way home. Draper has done the 100 yard dash in 10 seconds. Entries for the tournment closed today.

Oil Companies Fight To Dodge Big Tax

By Associated Press.

TOPEKA, Kans., May 23.—The injunction application of three Kansas oil companies to prevent Internal Revenue Collector of H. Motter, collecting income tax from them, will be argued in the federal court in Kansas City, Kans., tomorrow. The collection of between $12,000,000 and $15,000,000 from eight Kansas oil companies hinges on the outcome of the case, it is said. The companies contend their property is subject only to a direct tax.

THE 5:15 —By Segar

SCHOOL DAYS —By Dwig

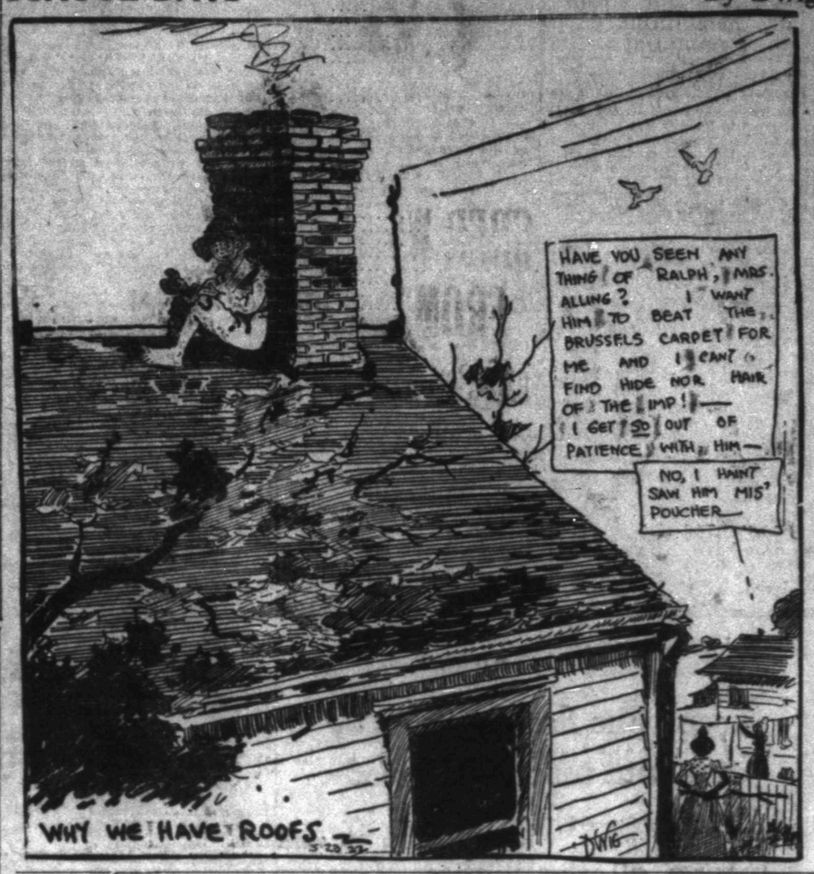

KEEPING UP WITH THE JONESES By Pop Momand

THIMBLE THEATER By Segar

WEDLOCKED—But Peter Himself Was to Blame. —By LEO.

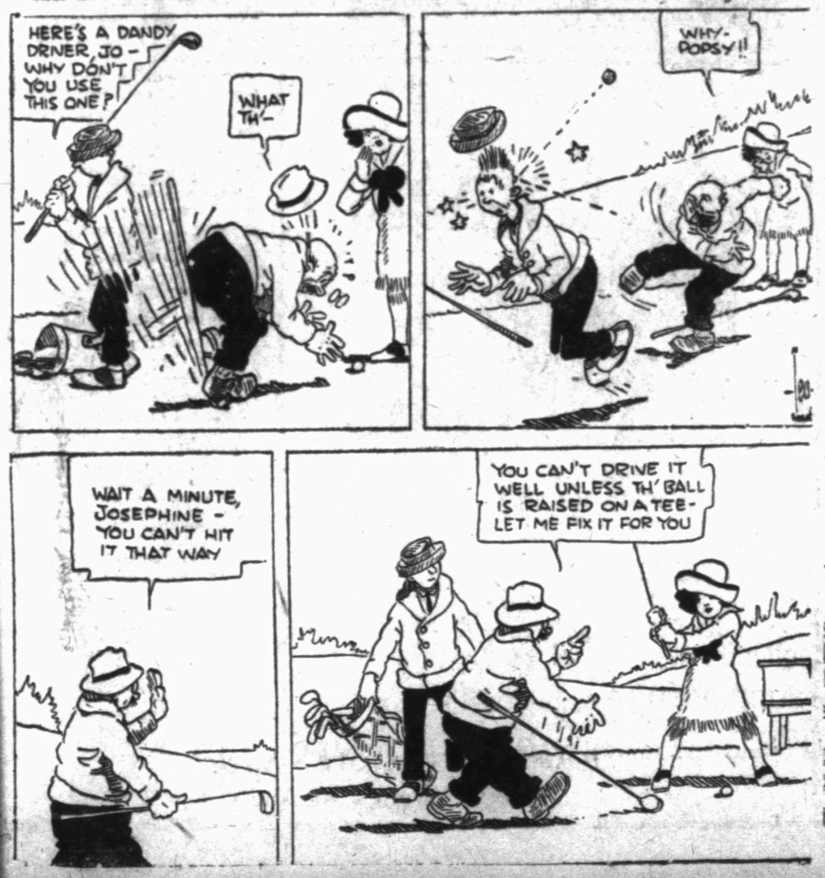

DICKY DIPPY'S DIARY— —By Sennott.

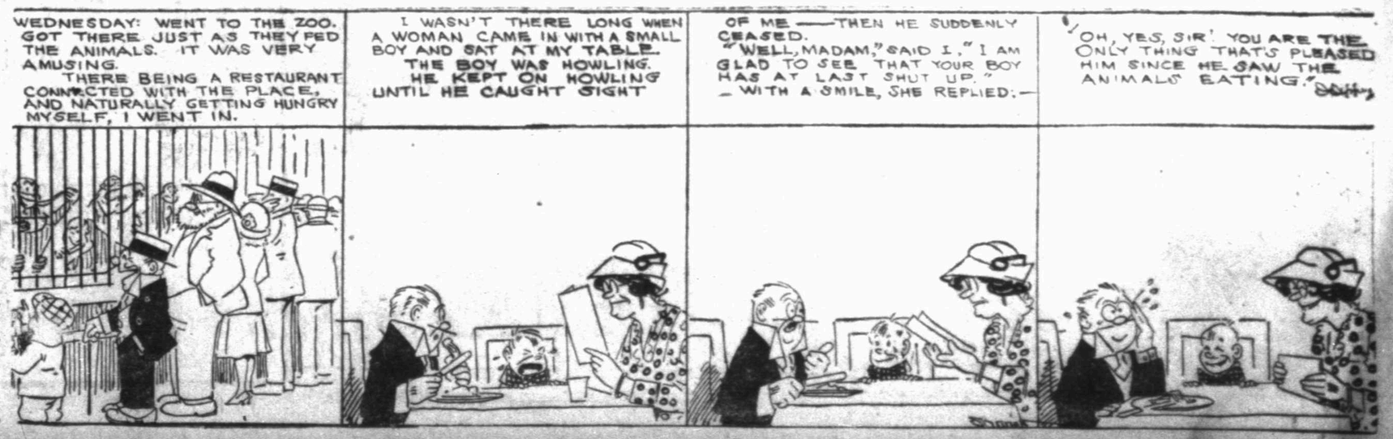

STOCK TRADING FALLS SHARPLY

Money Flares Prove Groundless

By Associated Press.

NEW YORK, May 23.—Trading in the stock market today fell away sharply from extensive operations of the preceding session and the drift of prices became increasingly uncertain, several leaders developing pronounced heaviness in the later period. Sales amounted to 1,275,000 shares.

Although fears of a money flurry proved groundless, technical conditions seemed to invite professional pressure. Moderate calling of loans was reported, but call money held at 4 per cent throughout, as against yesterdays maximum rate of five per cent, and time funds continued easy.

The general tone of the foreign exchange market was more reassuring. Buying of British and French bills was larger than at any recent time, and was thought to represent covering of speculative accounts, this also applying to the recovery of German marks.

Independent steels were the strongest features of the early dealings, notably crucible, Midvale and Republic. All but the latter reacted, however. Republic featuring the confusing movements of the final hour at a gain of 4.5 points.

Firmness to strength marked the domestic oils, but the foreign division was erratic. Selling of Mexican petroleum was attended by news of the failure of a financial institution in the Tampico district. Motors, equipments, coppers and chemicals embraced the other irregular stocks.

Erie common and the first and second preferred issues overshadowed all other transportations with Chicago and Alton at gross advances of 1 to 2 points.

Leading commodity markets held the better part of their recent advances. Export prices for coppers were raised to 14 cents, but the domestic quotations was unchanged. Other base metals held firm, as did raw and refined sugars, but crude rubber weakened.

LIBERTY BONDS

NEW YORK, May 23.—Liberty bonds closed: 3 1-2s 100; first 4s 99.72, bid; second 4s 99.70; first 4 1-4s 99.86; second 4 1-4s 99.78; third 4 1-4s 99.94; fourth 4 1-4s 99.90; victory 3 3-4 $100; victory 4 3-4s 100.82.

NEW YORK MONEY

NEW YORK, May 23.—Call money firm; high 4, low 4, closing bid 3 1-2, offered at 4, last loan 4; call loans against acceptances 3 1-2. Time loans steady; 60 and 90 days 4@4 1-4; 6 months 4 1-4. Prime mercantile paper 4 1-4@4 1-2.

FOREIGN EXCHANGE

NEW YORK, May 23.—Foreign exchange firmer. Great Britain demand $4.44 3-4; cables $4.45; 60 day bills on banks, $4.42 3-4. France demand 9.04c; cables 9.04 1-2c. Italy demand 5.13 1-2c; cables 5.14c. Belgium demand 8.35c; cables 8.35 1-2c. Germany demand 33/3 4c; cables 37 3-8c. Holland demand 38.85c; cables 38.90c. Norway demand 18.20c. Sweden demand 25.80c. Denmark demand 21.30c; Swiss demand 19.09c. Spain demand 15.92 1-2. Greece demand 4.20c; Poland demand 02.5-8c; Czecho Slovakia demand 1.93c. Argentina demand 36.37c. Brazil demand 13.87c; Montreal 99 3-16c.

BUSINESS NEWS

WASHINGTON MAY 23.—Signs of better economic conditions were seen on the South American business horizon by the federal reserve board in its monthly bulletin for May.

NEW YORK, May 23.—The Computing Tabulating Recording company today increased its quarterly dividend from $1 a share to $1.50.

LONDON, May 23.—No reply has yet been received from the American government to the British request that it join in a commission of inquiry into the alleged atrocities upon Christians in Turkey, it was learned from Austen Chamberlain, government leader in the house of commons today.

NEW YORK, May 23.—Directors of the North American company today declared a quarterly dividend of 2 1-2 per cent on the common stock and 1 1-2 per cent on the preferred. In the previous quarter only one per cent was declared on the preferred stock and 75 cents on the common.

NEW YORK STOCK LIST

	Sales in Hundreds	Last Sales
Allied Chem & Dye	46	68¾
Amer Beet Sugar	7	44
Amer Can	19	48
*Amer Car & Fdy	..	162
*Amer Car & Fdy	..	162
Amer Hide & Lea pfd	5	70½
Amer Inter Corp	49	48¾
Amer Loco	7	114½
Amer Linseed	6	34¾
Amer S & R	46	65
Amer Sugar	19	75½
Amer Sum Tob	3	46¼
Amer Tel & Tel	30	123¼
Amer Woolen	29	92¾
Anaconda Copper	89	55¼
Atchison	35	100¾
Atlantic Coast Line	17	103½
Atl. G & W I	17	38¾
Baldwin Loco	102	116½
Baltimore & Ohio	73	48¾
Bethlehem Steel "B"	42	78⅝
Canadian pacific	11	141¾
Central Leather	32	39⅝
Chandler Motors	21	75¼
Chesapeake & Ohio	32	67½
Chi, Mil & St P	40	28
Chi R I & Pac	64	45⅛
Coca Cola	17	58⅝
Corn Products	14	101
Crucible Steel	60	74
Cuba Cane Sugar	41	16⅛
*Endicott Johnson	..	83¾
Erie	675	16¼
Famous Players Lasky	35	82½
General Asphalt	18	63
General Electric	10	165¼
General Motors	451	14½
Gt North pfd	30	77⅝
Gulf States Steel	10	84½
Illinois Central	5	106¾
Inspiration Copper	19	42⅜
Inter Harvester	1	103
Int Mer Marine pfd	16	83¼
Invin Paper	3	51
Invincible Oil	209	18⅝
Ivan Springfield Tire	14	51¼
Kennecott Copper	75	38¼
Kansas City S & Nash	..	119
Mex Pet	131	133¼
Middle States Oil	274	15½
Midvale Steel	800	42¼
Missouri Pac	27	24
N Y Central	56	91
N Y N H &Hartford	155	33
Norfolk & West	45	107¾
North Pac	32	77½
Okla Prod & Ref	44	3
Pacific Oil	100	65
Pan Amer Pet	65	65½
Pennsylvania	60	41½
Pure Oil	62	32¾
Reading	70	80¼
Repl I & S	915	77¼
Royal Dutch N Y	92	62⅝
St Louis & San Fran	32	30
Seaboard Air Line	7	8
*Seaboard Air Line pfd	..	12½
Sears Roebuck	41	77
Shell Trans & Trad	1	45
Sinclair Oil & Ref	700	36⅜
Sloss Shef Steel & I	2	50
South Pac	60	92
South Railway	85	25
South Railway pfd	40	57½
Stand Oil of N J pfd	12	116
Studebaker Corp	456	121⅛
Tennessee Copper	30	12⅝
Texas Co	468	46
Tex & Pac	82	34
Tob Prod	23	75⅝
Trans Oil	432	19⅛
Union Pac	14	139⅝
*United Fruit	..	140
U S Food Prod	16	47⅛
U S Ind Alcohol	27	53⅝
United Retail Stores	125	67
U S Rubber	14	64
U S Steel	280	101⅜
U S Steel pfd	10	118½
Utah Copper	90	68½
Vanadium Corp	36	50
Virginia Caro Chem	13	30¾
Western Union	2	97½
Westinghouse Electric	19	62⅝
Willys-Overland	121	8⅝

Total sales 1,421,000.
*Bid.

BOND MARKET

By Associated Press.

NEW YORK, May 23.—Movements of issues in the bond market today followed the uneven changes in the stock list, but the trend was mainly higher, especially for speculative issues.

Among government loans liberty issues were featured by the rise of 3 1-2 to a small fraction over par, but the fours and 4 1-2s were irregular.

Mexicans were most unsettled of the foreign offerings. The fours and fives falling back all the way from large fractions to 2 points as a result of developments which indicate further delay in the settlement of Mexico's foreign obligations. Moderate reactions occurred among French municipals, Belgian 7 1-2s and San Paulo 8s and republic of Chile 8s.

Erie prior fours and the several convertible issues were the oustand ing features of the railroad group, emulating the rise in Erie common and the first and second preferred shares. Other coalers, also the St. Paul, St. Louis and San Francisco, Missouri Pacific and Seaboard issues hardened. Total sales, par value, aggregated $16,769,000.

The most important new underwriting of the day was the offering of a large block of bank of commerce stock by a local banking syndicate. This was readily sold, interests connected with the bank being among the largest purchasers.

COFFEE MARKET

NEW YORK, May 23.—Coffee Rio No 7, 10 13-16. Futures steady; July 10.04; December 9.21.

WHEAT BRINGS HIGHER PRICE

Sales Are Based on Europe Prospect

By Associated Press.

CHICAGO, May 23.—Decidedly higher prices for wheat today resulted largely from supposed indications that wheat accumulated in Chicago would be promptly moved out, with Europe furnishing a good outlet. The market closed unsettled, 3-4 to 4 1-2 net higher, May 1.37 3-4 to 1.38 and July 1.26 5-8 to 1.26. Corn finished unchanged to 3-8 higher, oats up 3-8 to 1 cent and provisions unchanged to 12 cents off.

On the extreme advance in the wheat market, May delivery showed an overnight gain of 5 cents a bushel, but only for a moment. Gossip about expected loans to central European countries to purchase suplies including grain was curren during the advance in prices. More attention, however, was attracted to messages telling of a renewal of export demand at the seaboard, and asserting that vessel room to Europe was being engaged for shipments from Chicago.

Shorts in the wheat market scrambled for limited offerings available during the last half of the day. Earlier, the bulls were at a disadvantage for the time being, inasmuch as deliveries here on May contracts were heavy, 711,000 bushels, and receipts in Chicago totalled 389 cars. Corn and oats were governed by the action of wheat, but kept within narrow limits.

Provisions averaged lower with hogs.

	Open	High	Low	Close
WHEAT—				
May	1.33⅝	1.38½	1.33	1.37⅞
July	1.23⅜	1.26¾	1.23⅛	1.25⅝
Sep	1.19½	1.20½	1.18¾	1.20⅝
CORN—				
May	61¼	61⅝	60¾	61⅛
July	63¾	64¼	63⅝	64⅜
Sep	66	66¼	65⅝	66⅜
OATS—				
May		37⅛	37	37⅝
July	38½	39⅜	38¼	39
Sep	40⅝	40⅝	39⅝	40⅜
PORK—				
May				28.20
LARD—				
July	11.35	11.35	11.30	11.35
Sep	11.60	11.60	11.57	11.60
RIBS—				
July		11.85	11.80	11.85
Sept	11.70	11.70	11.67	11.67

NEW YORK BONDS

Foreign Bonds

Argentine 7s	
Dom of Canada 5½s (1929)	100⅝
French Rep 7½s	101¾
King of Belgium 7½s	108
King of Denmark 6s	99
Swiss Confederation 8s	117⅛
U K of G B & I 5½s (1937)	102¼
U S of Brazil 8s	104¼
U S of Mexico 5s	66

Railway and Miscellaneous Bonds

Amer Agric Chem 7½s	103¼
Amer Smelt & Ref 5s	92⅜
Amer Sugar 6s	100⅜
Amer Tel & Tel cv 6s	115½
Atchison gen 4s	89
Atl Coast Line 1st 4s	88⅞
Baltimore & Ohio cv 4½s	83
Bethlehem Steel ref 5s	94
Central Leather 5s	97⅜
Chesapeake & Ohio cv 5s	94
Chi B & ref 5s	90
Chi Mil & St P cv 4½s	71⅜
Chi R I & Pac ref 4s	82
Chile Copper 6s	91½
Colo & South ref 4½s	87½
Erie gen 4s	56
Goodyear Tire 8s (1931)	102⅞
Int Mer Marine 6s	97½
Kans City South ref 5s	88
Kelly-Springfield Tire 8s	108
Liggett & Myers 5s	96¼
Louisville & Nash ref 5½s	103⅛
Mex Pet 8s	106½
Mo Kan & Tex pr lien 5s	83⅜
Missouri Pac gen 4s	64⅜
N Y Central deb 6s	103
Norfolk & West cv 6s	109½
North Pac 4s	86⅞
Nor Pac Gt Nor joint 6½s	105⅝
Pennsylvania gen 5s	99½
Reading gen 4s	84⅞
St. L & San Fran adj 6s	80
Seaboard Air Line con 6s	59⅜
Sinclair Oil 7½s	104¾
South Bell Tel 5s	95
South Pac cv 4s	91¼
South Railway 5s	95¼
South Railway 6½s	99¼
Union Pac 4s	91⅝
U S Steel 5s	101⅞
Virg Caro Chem 7½s	105⅞
Wilson & Co 7½s	105

CHICAGO PRODUCE

CHICAGO, May 23.—Butter unsettled; creamery extras 34. Eggs higher; receipts 41,183 cases; firsts 24@24 1-2. Poultry alive, higher; fowls 26, broilers 40@50, roosters 15.

RAW SUGAR

NEW YORK, May 23.—Raw sugar unchanged. Refined five points higher; 5.45 for fine granulated.

CASH GRAIN

KANSAS CITY, May 23.—Cash: Wheat No. 2 hard 1.26@1.45; No. 2 red 1.25@1.27.

Corn, No. 2 white 57@1-4; No. 2 yellow 59.

Oats, No. 2 white 39 1-2@40; No. 2 mixed 38@39.

WEATHER FAILS TO AID BUYING

Cotton in Steady Close at 19.90

By Associated Press.

NEW YORK, May 23.—Bullish weather and crop reports failed to stimulate any general or aggressive buying in thecotton market today, and after advancing to 20.18, October contracts broke to 19.86, closing at 19.90. The general market closed steady at a net decline of 9 to 23 points.

The market opened steady at an advance of 2 to 11 points on steady Liverpool cables, favorable reports from Manchester, and private reports of rains in Texas and the Mississippi valley. Prices eased off several points right after the call under scattered realising, but steadied up again around midday on the weather map confirming private rain news, the forecast, for unsettled and showery weather in the south and a private crop report making the condition 65, the indicated increase in acreage 8 per cent, and the indicated yield only 10,990,000 bales.

Liquidation became more active during the afternoon and the lowest prices of the day were touched in the late trading when May sold at 21.25, July at 20.01 and December at 19.81, or about 15 to 28 points net lower. There were rumors that the final May notices tomorrow would represent fully 40,000 to 50,000 bales of cotton, and some narrowing of the May-July difference had rather an unsettled influence on the general list.

Closing prices were within 3 or 4 points of the lowest. Private condition report of 65 compared with a preliminary report of 73.8 published by another authority last Saturday. Exports today 1,435 bales, making 5,102,013 so far this season. Port receipts 19,768. United States port stocks 894,942.

YEARLINGS GO UP TO $9.00

Calves 50 Cents Up To Steady

By Associated Press.

KANSAS CITY, May 23.—Cattle receipts 8,000; strong to 15c higher; medium steers 8.75; mixed yearlings 8.85; long yearlings 9.00; good feeders 7.50; choice stockers 7.85; calves steady to 50c higher; bulk better vealers around 9.50; good and choice medium weights 8.00@9.00; cows 6.50@6.75; yearling heifers 8.40@8.50, canners and cutters 3.00@4.50; bulls 4.50@5.50.

Hogs receipts 20,000; opened slow, closed active around 15c lower; top 10.40; bulk 10.15@10.35; sows 9.00; pigs active, strong; best 10.75.

Sheep receipts 7,000; killing classes strong to 25c higher; 2-year-old shorn Texas wethers 7.85; most lots 7.25@7.50; light ewes 6.00@6.25; shorn lambs 11.00@11.90; Colorado springers 14.50; natives 14.35.

ST. LOUIS LIVESTOCK

EAST ST. LOUIS, Ill., May 23.—Cattle receipts 3,500; steers mostly steady; spot strong, 8.20 paid for 1,170 pound averages; bulk 7.00@8.00; good and choice light yearlings steady; commons 10 to 15 lower, 9.00 paid for choice steers and 8.75 for 631 pound heifers; bulk 7.85@8.50; cows and bulls 10 to 15 lower; bulk beef cows 5.00@5.75; bulk bulls 4.25@5.25; canners steady; bulk 3; veal calves steady to strong; bulk 8.75@9.25; stocker steers about steady; bulk 5.00@6.00.

Hogs, receipts 17,500; opened 15 to 20 lower; closed active, about 10 to 15 lower; top 10.60; bulk good butchers 10.50@10.55; bulk 100 to 130 pound averages 9.75@10.25; packer sows mostly 9.00.

Sheep receipts 2,500; spring lambs sharply higher; closing sales 50 to 75 cents higher; choice Kentucky spring lambs 15.25; nearby springers 14.00@15.00; sheep steady; light ewes 6.75; heavies 4.00.

CHICAGO LIVESTOCK

CHICAGO, May 23.—Cattle, receipts 9,000; beef steers strong to 15 higher; veal calves mostly 25 higher; bulk vealers to packers 9.25@9.75.

Hogs, receiptts 29,000; opened mostly 10 to 15 lower, closing strong; lights about 10 cents lower; others about steady with yesterday's average; top 10.65; bulk 10.15@10.65; pigs strong; holdover liberal.

Sheep receiptts 12,000; firm to 25 higher; California spring lambs 15.00@15.50; seconds to feeders 12.85; top native springs 15.25; bulk 14.50@15.00; choice California yearling lambs 10.40@11.00; best handy shorn lambs 13.35; fed Texas wethers 7.50; California ewes 7.15.

FORT WORTH LIVESTOCK

By Associated Press.

FORT WORTH, May 23.—Cattle, 1600; steady. Beeves 3.50@7.75; stockers 3.25@6.75; cows 3.00@5.50; canners 2.00@2.50; heifers 3.50@7.50; yearlings 4.00@9.00; bulls 2.00@4.25; calves 2.00@7.50.

Hogs, 1800; lower. Light 10.00@10.10; medium 9.75@10.00; heavy 9.50@10.00; mixed 9.50@10.00; common 6.00@9.50; rough heavy 8.25@8.75; rough 3.50@7.50; pigs 3.50@9.00.

Sheep, 300; steady. Lambs 5.00@12.00; yearlings 7.00@8.00; wethers 5.00@6.50; ewes 4.00@5.50; culls 1@2.00; stockersheep 4.00@4.50; feeder lambs 5.00@7.00.

NEW ORLEANS SPOTS

By Associated Press.

NEW ORLEANS, May 23.—Spot cotton steady, quotations revised. middling unchanged. Sales on the spot 1,249 bales; to arrive 220. Low middling 18.50; middling 20.00; good midling 21.00. Receipts 3,547; stock 206,472.

DALLAS MIDDLING

By Associated Press.

DALLAS, May 23.—Cotton middling 19.45. Houston, 20.10; steady. Galveston, 20.25; steady.

Edge and Borah Clash on Russia

By Associated Press.

WASHINGTON, May 23.—Recognition by the United States of the Russian soviet regime would be tantamount to tearing down by one act "all that Chritsianity has accomplished in two thousand yers," Senator Edge, republican, New Jersey, declared in the senate in opposing the Russian recognition resolution recently ofetred by Sentaor Borah, republican, Idaho.

Senator Borah, replying in a brief address, said there had been such "constant and persistent propaganda of misrepresentation in regard to Russia" that he was not surprised that there was a general misunderstanding in the United States as to the present government.

FREE

A Year's Supply of Soap-Flakes

The Call of the North

IT'S a call that is answered by thousands every summer—the call of the cool, carefree, beautiful Northland. Happiness waits upon you every hour of the day, in that land of pine forests, sky-blue lakes and limpid streams; and health accompanies you upon your homeward journey.

Canoeing, fishing, bathing, sailing, golf, motoring—you'll find it all, and find it at its best, up North.

Through service every day from Dallas and Fort Worth to Kansas City and Chicago, on the

Rock Island Lines

Double daily service via Kansas City and the Rock Island short line to St. Paul, Minneapolis and the "Ten Thousand Lakes" region.

Greatly Reduced Fares

in effect daily, May to September 30, inclusive. tickets on sale, via Rock Island Lines, at all railroad ticket offices, good for return passage until October 31st. Liberal stopover privileges.

Comfort and Courtesy are your fellow travelers on the Rock Island.

For fares, reservations and descriptive literature, call on or write

Leland D. Trice, Trav. Frt. & Pass'r Agt. Rock Island Lines 204 American Nat'l Bank Bldg. Phone 2021, Wichita Falls, Texas

John G. Farmer, Gen. Passenger Agent 509 Majestic Bldg., Fort Worth, Texas

Rock Island

PROFESSIONAL AND BUSINESS DIRECTORY

ABSTRACTS.

CENTRAL ABSTRACT CO. Basement City Nat'l Bank Bldg. Phone 2858.

GUARANTEE ABSTRACT & TITLE CO. Downstairs Clint Wood Bldg. Phone 5661-6981.

BONDED ABSTRACT COMPANY Guy B. Holcomb, Attorney Civil Business Examination and Perfection of Land Titles. 606 Americas National Bank Bldg. Phone 2058.

ACCOUNTANTS.

E. P. Walsh A. T. Kramer WALSH & KRAMER Audits—Systems—Income Taxes 602 American National Bank Bldg. Phone 5441.

TEXAS AUDIT COMPANY D. R. Crow, Manager. Member National Association of Certified Public Accountants Phone 4782. 102 First National Bank

T. E. ALLDAY & CO. Certified Public Accountants. Income Tax Service. 1418-20 City Nat'l Bank Bldg.

A. E. MYLES Certified Public Accountant General and Federal Practice. 329 Waggoner Building.

ATTORNEYS.

CARLTON & SCOTT Attorneys at Law Offices 622-24 American Nat'l Bank Office phone 5710 General Law Practice

GUY ROGERS, Lawyer 1005-07 American National Bank Bldg. Civil Practice—State and Federal District Courts Office 2970; Court House 5492; Res. 3380

B. B. FISHER, LAWYER. 206 First Nat'l Bank Bldg. Phone 6379—Res. 3690.

JOS. H. AYNESWORTH Attorney Rooms 203-4-5 Morgan Bldg. Phone 5855

A. C. SCURLOCK Attorney-at-Law. 518-22 Waggoner Bldg. Phone 2961. Civil Practice Only.

KAY, AKIN & KENLEY, Attorneys. 500 to 508 City Nat'l Bank Bldg. Phone 5138.

ROBT. A. LYLE, LAWYER. 22 Hines Bldg. Phone 3069

CARRIGAN, MONTGOMERY, BRITAIN, MORGAN & KING Attorneys-at-Law Suite 320 First Nat'l Bk. Bldg. Phone 5007

C. C. McDonald B. Y. Cummings R. F. Weldon WELDON, McDONALD & CUMMINGS Lawyers. General Practice Civil and Criminal, State and Federal Courts. 308 City National Bank Bldg. Phone 2974.

BONNER & BONNER, W. E. SANFORD, Attorneys at Law. 1103-6 City Nat'l Bank Bldg. Phone 5131

T. F. HUNTER, ATTORNEY. 204-8 First Nat'l Bank Bldg. Phone 5431

ATTORNEYS.

H. F. Weeks. Chas. I. Francis. H. C. Weeks. Jas. A. Hankerson Tarlton Morrow. R. W. Tiptoe. WEEKS, MORROW & FRANCIS, ATTORNEYS AT LAW. 11th Floor Commerce Bldg. Phone 3117

DAVENPORT & THORNTON LAWYERS. 311 15 Morgan Bldg. Phone 6836

BULLINGTON, BOONE, HUMPHREY & HOFFMAN, LAWYERS. American Nat'l Bank Bldg. Phone 4361

ORUS O. ROSS, Attorney-at-Law. Suite 500-4 Bob Waggoner Bldg. Wichita Falls, Texas. Phone 2055.

E. R. GIPSON, Attorney-at-Law. Room 420, First National Bank Bldg Phone 2521. Wichita Falls, Texas.

E. L. Fulton Raymond M. Myers FULTON & MYERS, Attorneys-at-Law 218-220 Bob Waggoner Bldg. Phone 5300

FITZGERALD & HATCHITT Lawyers. 512-518 Clint Wood Bldg. Phone 5117

Bernard Martin Ben G. O'Neal MARTIN & O'NEAL, Attorneys-at-Law. Offices 412-414 Clint Wood Bldg.

F. G. SWANSON, Lawyer. 421 City National Bank Bldg. Office Phone 3248. Residence 2602

W. S. CHAUNCEY, Lawyer, 508-510 Clint Wood Bldg. Phone 6424

JOHN M. MARTIN, Attorney-at-Law. Office 322 Bob Waggoner Building. Phone 5554.

W. J. TOWNSEND, LAWYER, Formerly Assistant Attorney General. 215 First National Bank Bldg. Office Phone 2815-R. Res. Phone 6279

HARWOOD STACY Attorney-at-Law 722 American National Bank Bldg. Phone 5307

BLUE PRINTING

Earl A. Wyatt Surveying. Mapping. Tracings. Phone 4802. 807 Amer. Natl. Bk

WICHITA FALLS BLUE PRINT AND SUPPLY COMPANY Blue Printing. General Drafting Phone 2673. Rear 901 Seventh St

BONDS.

THE BOBO HEFLIN CO., BONDS AND BANK STOCK. 313 City Nat'l Bank Bldg. Phone 6588

BUSINESS COLLEGE.

NATIONAL SCHOOL OF BUSINESS 910½ Ohio. Phone 5656. Day and Night Classes. Enroll any Time

CHIROPRACTORS.

Graduate Chiropractors. P. L. Myers T. H. Myers 614 American Nat'l Bank Bldg. Res. Phone 3363 Office 2298

CHIROPRACTORS

WILLARD E. NELSON. Chiropractor, 702½ Indiana Avenue. Telephone 3694

F. A. BLACK, D. G. 812 American Nat'l Bank Bldg. Hours: 10 to 12 and 2 to 6 p. m. Office Phone 6549. Res. 2723

MUSIC

GERTRUDE SAY, Teacher of Voice 1209 8th St. Phone 6518

DENTISTS.

STEVENS & WHITE, DENTISTS. 412 First Nat'l Bank Bldg. Phone 2280 Res. Stevens, 3608; White 6186.

DR. R. A. WALLER, DENTIST. Rooms 518-20-22 American National Bank Building. Office Phone 3265

DOCTORS.

DR A. W. WEST Physician and Surgeon Special attention given to diseases of infancy and childhood. 1018 American National Bank Building. Phones Office 3089; Residence 4263.

THE WICHITA FALLS MEDICAL AND SURGICAL CLINIC 604 Bob Waggoner Bldg., Telephone 4311-4312 SURGERY—DISEASES WOMEN: Dr. Everett Jones. Dr. Q. B. Lee. OBSTETRICS—CHILDREN: Dr. J. C. A. Guest. MEDICINE—DIAGNOSIS: Dr. O. S. Kiel. GENERAL PRACTICE: Dr. C. W. Stevenson. Dr. W. L. Parser.

DR. O. W. WILSON, EYE, EAR, NOSE AND THROAT. 503-4 American Nat'l Bank Bldg. Phone: Office 5443. Res. 2065.

DR. R. R. GRAHAM, Private Eye, Ear, Nose and Throat Hospital. 201 Waggoner Bldg. Phone 6354

WILLIAM L. SHODES, M. D., Eye, Ear, Nose and Throat. 5th Floor American Natl. Bank Bldg. Office phone 3265. Res. Phone 5892

JOE A. GRAY, M. D. Rectal and Colon Diseases. Phone 3032 Office 213 Morgan Bldg

OSTEOPATHS.

DR. A. O. SCHARFF, General Practice. Diseases of Colon and Rectum. DR. R. R. PETERSON, General Practice Ear, Nose and Throat. 308-10 Morgan Bldg. Phone 5564

MAPS.

HEYDRICK MAPPING CO.—OIL MAPS 710½ Seventh St. Phone 2439

WELDING.

A. W. Rash. L. D. Gunn. L. D. GUNN WELDING & EQUIPMENT CO.—Welding Contractors. General Office 410 Ohio Ave. Phone 6337

Keep your flashlights ready for instant use with Eveready Batteries—they fit and improve all flashlights. Get some fresh batteries today. Insist upon Eveready—

Obtainable everywhere

EVEREADY FLASHLIGHTS

Dependable

DODGE BROTHERS MOTOR CAR

McFall Brothers

Count the Overlands on the Road

Unfailing Service and Low Cost of Upkeep make the

OVERLAND

America's Most Popular, Low Priced, Comfortable Car

Touring or Roadster, $660 Delivered

Easy Payments

Dentist DR. GREEN Easy Workman

False Teeth Made to Fit Painless Extracting With Laughing Gas Phone 5960 605 1-2 Eighth Street Over Kruger Jewelry Store

Gold Crowns BridgeWork $5 Up FILLINGS 50c UP WORK GUARANTEED

Automobile Owners

Are you aware that the greater part of your auto trouble starts from your plugs?

W-K SPARK PLUGS

will give your engine new life

Because

It will make every cylinder fire every time and continue to fire without fouling.

You will be SURPRISED when you try them

For sale by dealers under guarantee

Want Ad Rates

1c per Word

1 insertion, per word 1c
2 insertions, per word 3c
7 insertions, per word 5c
30 insertions, per word 20c

No advertisement accepted for less than 25c for the first insertion.

We will not be responsible for errors in ads after first insertion.

Closing Hours

All ads for publication must be in The Record News office before 8 p. m.

TELEPHONE YOUR WANT ADS when it is more convenient. Our collector will call the following day and as this is an accommodation service, prompt payment is expected on presentation of bill.

PHONE 4121

LODGE DIRECTORY

Faith Lodge No. 1159, A. F. & A. M. stated meetings the first and third Tuesday nights of each month.
W. Y. HAMMACK, W. M.
ALBERT ELLIS, Secretary.

Friday, May 26, work in E. A. and F. C. degree, 7:30 p. m.
Tuesday, May 30, work in M. M. degree, 7:30 p. m.
Called meeting Thursday, May 25, special business and interesting talks. All members requested to be present.

Wichita Falls Lodge No. 635, A. F. & A. M., stated meetings first and third Friday nights in each month.
ED BUNNENBERG, W. M.
W. J. WEBB, Secretary.

Work in the master's degree Friday, May 26, at 6:00 p. m.

Wichita Falls Chapter No. 202, R. A. M. Stated convocations, second Friday night in each month.
L. I. BENNETT, H. P.
W. J. WEBB, Secretary.

Work in the Royal Arch Degree, Wednesday, May 24, at 6:00 p. m.

Wichita Falls Commandery No. 59. Stated conclaves first and third Thursdays of each month.
WILLIAM Y. HAMMACK, E. Commander.
WM. J. WEBB, Recorder.

Maskat Temple, A. A. O. N. M. S. Meets second Tuesday of each month at Masonic Temple, Tenth and Scott, second floor. All visiting Nobles invited to attend.
W. D. CLINE, Potentate.
C. O. FRITZ, Recorder.

Wichita Falls Chapter, No. 272, of the Eastern Star meets first and third Tuesday nights in each month.
MRS. VICTORIA FRIEDEO, W. M.
MISS NENA FRITZ, Secretary.

Wichita Falls Lodge, No. 1106, B. P. O. E., meets first and third Mondays of each month at Elks' club, corner Eighth and Scott Sts. Visiting members invited to attend.
R. F. JOHNSON, Exalted Ruler.
H. C. ENGLISH, Secretary.

KNIGHTS OF PYTHIAS meet Tuesdays at 7:30 p. m. corner Ninth and Travis street; club rooms open daily. Visitors welcome.
M. A. BUNDY, C. C.
IRA D. BROWN, K. R. S.

Wichita Falls Camp No. 9881, Regular meeting every Friday night, 7:30 o'clock, at Labor Temple.
JOHN R. STEPHEN, C. C.
R. D. TREVANTHAN, Clerk.
716 Seventh Street

Panhandle Lodge No. 341, I. O. O. F.—Meets every Monday night at Odd Fellows Hall 809 Scott street, at 7:30 o'clock. Visiting brothers are requested to meet with us.
RALPH DICK, N. G.
SAM JUDAH, Sec.

Knights of Columbus, Wichita Falls Council, No. 1475.—Meets every Monday evening, 1309 Ninth street. Visiting Knights welcome.
C. J. COFFEY, G. K.
1116 City National Bank Building.
CLEM J. GALLAGHER, F. S., 1404 Holliday street.

1—ANNOUNCEMENTS

P. B. CURD INSURANCE
Phone 3349. 813 Scott Ave.

MRS. ANNIE Mitchum, spiritual medium, readings daily. Phone 5794, 810 6th street.

PHRENOLOGY consult Madame Keys, the world's most famous woman. She gives you reliable advice. Special reading this week, $1. Stratford Hotel. Room 3.

2—LOST & FOUND

REMOVAL ANNOUNCEMENT.

On or about Thursday, May 25, Mick's Furniture Co. will move their stock of furniture and household goods from 908 Indiana to the Harrison-Everton building, 716 Seventh street where we will be pleased to meet our old customers as well as new ones.

In the old location lack of floor space prevented carrying a large stock and we were unable to accommodate customers who desired installment terms. However, a steady growth of business compels us to move to larger quarters, and in our new location we will carry a larger stock and can give credit terms to customers when so desired.

Thanking our customers of the past, we invite you to call on us at our new location, where we will be pleased to see you whether you are buying or not.

MICKS FURNITURE CO.

LOST in Tipton's drug store or on sidewalk, small coin purse containing $10 bill, $1 bill and some small change. Reward if returned to Ellen Clark. Phone 5069.

LOST—Black hand bag between Wichita Falls and Holliday, Tuesday afternoon. Return to Hearn Hotel and receive reward.

4—HELP WANTED—FEMALE

WANTED—Responsible party to care for two boys all the time in their own home. Call 2425.

WANTED—A-1 Housekeeper. Phone 4049.

WANTED—Colored woman to do laundry work for family, two rooms and bath, lights and gas. Phone Mrs. E. G. Hill. Phone 6041. 2060 Huff.

Political Announcements

Under this heading will be published the names of candidates for public office. The fees for announcement will be as follows:
For judicial district offices, $15.00.
For county offices, $15.00.
For precinct offices, $12.50.
For city offices, $12.50, except for councilmen, for which the fee will be $5.00.
For county offices, subject to the decision of the democratic primary:

State Representative:
F. G. SWANSON

District Clerk—
A. F. KERR.
J. W. MEADORS

County Attorney—
E. L. FULTON.

Judge, County Court at Law—
JUDGE GUY ROGERS

County Judge—
JUDGE J. P. JONES.
W. T. HARRIS.
B. D. SARTIN.
A. L. BRUBAKER.

For County Clerk—
MISS ELIZABETH HALL.
MRS. R. L. MILLER.
JOHN A. THOMASON.

County Tax Collector—
M. L. TITTLE
GUY C. RALEY

County Tax Assessor—
IRVAN DEATON.

County Superintendent—
BURL BRYANT.

County Commissioner, Precinct No. 1.
J. P. JACKSON.

County Sheriff—
EUGENE BUCKNER
JAMES S. MAXWELL.
FRED K. SMITH.
R. W. (Bob) WINDHAM.
JAMES E. GLENN.
W. W. (PAT) MURPHY.

Justice of Peace, Precinct No. 1, Place 1.—
B. V. GWINN
C. O. (OREN) SIMMONS

Justice of Peace, Precinct No. 1, Place 2.—
J. F. MAXWELL
C. J. (Dad) ARRINGTON.
OLUFF D. BEAUCHAMP.
O. L. (RED) GIBBS.

Constable, Precinct No. 1—
FRANK MORGAN.
WILL BRYAN.

4—HELP WANTED—FEMALE

WANTED AT ONCE.
EXPERIENCED LADY STENOGRAPHER.
Moderate salary to begin with. Prefer one with some nowledge of bookkeeping. State address and phone number. For interview address Box 111, Record News.

5—HELP WTD--MALE & FEMALE

WE ARE prepared to supply experienced accountants, bookkeepers, stenographers, salesmen, farm hands, oil field workers, cooks and every kind of help that may be needed. Sievers Employment Bureau, 517 American Nat'l. Bank Bldg. Phone 2814.

WANTED—3 or 4 good ambitious men for high class house to house proposition; can also use two or three women with selling ability. 517 American Nat'l. Bank Bldg.

7—SITUATIONS WANTED

YOUNG MAN, experienced as engineer, operator and chemist, in gasoline plant, desires position, in any above named capacities; very best references; has had continuous employment. Write Box 24, care Record News.

IF IN NEED of a nurse for any kind of sickness call at 2300 Holliday or phone 6785.

8—ROOMS FOR RENT

FOR RENT—Four unfurnished rooms, sink in kitchen, private entrance. Phone 2652.

FOR RENT—Two nicely furnished light housekeeping rooms; gas and lights furnished; garage. 2200 8th. Phone 4022.

TWO LARGE well furnished, well ventilated housekeeping rooms. 804 5th.

BED ROOM 16th and Bluff, south exposure; next to bath, one or two men; access to phone. Dial 5632.

FOR RENT—Nice cool bedrooms, all modern conveniences, $3 to $5 per week. 910 8th.

FOR RENT—Upstairs bedroom adjoining bath, 1410 Travis. Phone 4031.

FOR RENT—Three desirable rooms, rates reasonable. Stonewall Hotel.

AVONDALE has good modern rooms from $3.50 to $6 per week. 714 1-2 Ninth st.

FOR RENT—Gentlemen only, nice south bed room in modern home, private entrance and adjoining bath; breakfast and dinner if desired. 1303 12th.

9—HOUSEKEEPING ROOMS

FOR RENT—Furnished light housekeeping rooms to couple without children. 606 Travis.

FOR RENT—One light housekeeping room; everything furnished, private entrance. Phone 2652.

FOR RENT—3 furnished rooms, modern, close in. 408 4th. Phone 6289.

FOR RENT—Four unfurnished housekeeping rooms; sink in kitchen, hot and cold water; modern and close in. 410 Travis. Phone 2407.

10—ROOMS & BOARD

FOR RENT—Room and board in private home for $10 per week. 1103 Lamar. Phone 5247.

FOR RENT—Room and board in private home, for $10.00 per week. 1103 Lamar.

ROOM AND BOARD—Three meals a day, $10 a week. Also meals served by day or week. 1007 Burnett. Phone 6306.

ROOM AND BOARD—Excellent meals. Phone 3879.

11—HOUSES & APARTMENTS

FOR RENT—5-room house, close in, on pavement. Phone 5307. Welch and Richardson, 205 First National bank.

FOR RENT—Partly furnished two-room house in rear to white people. 2112 8th.

FOUR ROOM garage with bath for rent, very reasonable. Phone 4520.

11—HOUSES & APARTMENTS

FOR RENT—Nicely furnished two-room apartment. Phone 5065.

FOR RENT—Nicely furnished three-room apartment. Phone 5065.

FOR RENT—Nice four-room furnished house, located 1514 10th. Call Owen & Bundy, 505 Waggoner Bldg. Phone 2791.

FOR RENT—Servants' house to colored couple in exchange for laundry. 2106 Taylor.

FOR RENT—5-room house, modern, close in. Phone 5532.

FOR RENT—Three modern houses, good locations, close in, cheap. W. E. FRIEZE, Residence 906 8th street. Phone 5618.

HELGERSON handles rentals. Phone 2573.

FOR RENT—June 1st nicely furnished three room apartment, $40. 2204 8th. Phone 3632.

FOR RENT—Rooming house upstairs of brick building on Tenth street. Phone 2080. Fligo Tire and Supply Co.

WILL CONSIDER renting half of my home furnished to couple; garage privilege. 1205 Monroe.

14—WANTED TO RENT

WANTED—To rent for summer or longer, five or six room furnished house, two sleeping rooms, on pavement. No children. Best of references. Phone 3281.

15—FOR SALE-MISCELLANEOUS

FOR SALE—2 pool tables, in perfect condition, four by eight. 201 Mill street.

16—MISCELLANEOUS

P. B. CURD, INSURANCE
Phone 3349 813 Scott Ave.

WINFREY FIXIT SHOP, Phone 5213, with Collier & Landon, 825 Indiana.

17—FINANCIAL

MONEY TO LOAN
on farms
and on City Real Estate
I also write all kinds of
INSURANCE
FRED T. COUPER
214 First Natl Bank bldg. Phone 5382

NOTES PURCHASED
We are always in the market to purchase notes secured by producing oil properties and first lien real estate notes.
C. W. REID
422 American Building
Phone 4528.

MONEY to lend on Texas farms at 6 percent and 33 years time. Geo. Simmons. Phone 5244.

18—BUSINESS OPPORTUNITIES

P. B. CURD, INSURANCE
Phone 3349 813 Scott Ave.

19—SPECIAL NOTICES

KINDERGARTEN school will be started. Those who wish to start their children may inquire at 805 Fourteenth.

MOORE Plumbing Co., Phone 6300. 910 6th street.

ELECTRO magnetic baths given by appointment; tones the system, promotes perfect circulation and aids digestion; reduces corpulency; blankets for sale. 907 Bluff. Phone 4042.

PAINTING and paperhanging. Rooms papered including paper $5 to $10 per room. Phone 5041. Liggett.

MORRIS Transfer & Storage company, office and warehouse 510 Ohio ave. Phone 5630.

PLASTERING patching neatly done. Phone 4565. 1510 Seventh street.

NEW 40-LB. Cotton Mattresses, $5 and up. Patton Mattress Factory. 402 Indiana ave. Phone 2030.

Mack & Mack Plumbing Co., office rear of 714 Seventh St. Shop 1204 15th St. Pohne 5006-2652.

DRAKE TRANSFER & STORAGE
We do hauling of all kinds. Work guaranteed. Prices right. House moving is our motto. Give us a trial. 25 years of experience in this line of work. Call day phone 5735; night phone 3650. A Drake, THE HOUSE MOVER.

WANTED
Furniture crating, packing and storage; get our prices.
EHLERT FURNITURE CO
Phone 5314. 807 Tenth-st.

PRACTICAL house moving, raising and leveling. Jack Humphrey. Phone 5904.

PLUMBING—Our cars carry a complete line of repairing materials with them. You do not have to pay for that trip back to the shop. J. H. Castledine, 1920 Tenth st. Phone 4420.

MATTRESSES RENOVATED—Have your mattresses made new We will bring samples of ticking to your home. Call for and deliver the same day. Bell Mattress Co. Phone 2412.

FOR plumbing, Phone 3644. David Black.

MATTRESSES RENOVATED—We bring samples of ticking, call for and deliver same day. Mattresses made good as new. Patton Mattress Factory. 402 Indiana Ave. Phone 2930.

J. C. MARTIN & Son, painters and paper hangers. Phone 6939.

PLUMBING, gas fitting and repairing done by licensed and bonded plumber. We know how. G. E. (Irish) Moore. Phone 5746.

PLUMBING
The satisfactory kind. Done and guaranteed by Charles D. Hughes. Phone 2224.

LET BROWN'S transfer move you $2.50 per load. The reliable and careful mover. Office 605 Seventh Phone 2286.

UMBRELLAS repaired and recovered, scissors and knives sharpened, electric irons repaired.
WINFREY FIXIT SHOP
With Collier & Landon, 825 Indiana phone 5213.

20—PERSONAL

P. B. CURD, INSURANCE
Phone 3349. 813 Scott Ave.

21—AUTOS & ACCESSORIES

NOTICE
Phone 4507. 1005 Lamar St.
LAMAR ST. GARAGE
First class mechanical work. Guarantee satisfaction. $1.00 per hour.
A. H. BEAZLEY, Prop.

21—AUTOS & ACCESSORIES

WANLED—Ford cheap; must be in running order. 127 Indiana.

FOR SALE—Five passenger Stearns Knight in good condition; runs like a top; good paint job; if sold at once only $300. Who wants it? Apply Gamble Battery Electric Co., 905 Lamar. Phone 6526.

FORDS WANTED—I pay the highest cash price.
H. K. BARRON,
Used Car Dealer, 1002 Scott-st.

WE HAVE A CAR FOR YOU AT YOUR PRICE

1920 FORD TOURING.
Hassler shock absorbers, lock steering wheel and demountable rims.
$235.

REO ROADSTER
Good condition; cord tires.
$165.

1920 FORD TOURING
Looks and runs like new.
$245

OVERLAND 85-6 TOURING
Splendid condition; good tires.
$150

1919 FORD TOURING
Not a blemish on it.
$165

OVERLAND 90 TOURING
New tires and battery, this car has been used but little.
$160

1919 MAXWELL TOURING
Oversized tires and fine motor.
$125

CASH TRADE TERMS

Your own interest demands that you inspect any or all of the above listed cars.

OVERLAND MOTORS CO.
Phone 6616. Ninth and Travis

Before You Buy Look These Over

Two 1920 Buick Tourings
One 1919 Buick Roadster
Two 1918 Buick Tourings
These care are refinished, rebuilt and are ready to go. See them. They look like new.
CASH TERMS TRADE
DIXON MOTOR CO.
Phone 4111. Buick Dealers, 808 Scott

HERE ARE SOME REAL BARGAINS
1922 Buick Touring
1920 Buick Touring
1921 Ford Coupe; like new.
1921 Ford Touring
1920 Ford Touring
See BARRON at
1002 Scott

USED BARGAINS
One Dodge; A-1 shape.
One 90 Overland; good as new.
One 1921 Harley-Davidson motorcycle; completely overhauled, Several other good buys.
RIVERS SIDE AUTO EXCH' NGE,
127-29 Indiana Ave

TIRES
—We sell, repair and exchange—
AUTO TIRE EXCHANGE
Corner Fifth and Indiana

I CAN SELL your car. See me.
H. K. BARRON
Used Car Dealer, 1002 Scott-st.

FOR SALE—Chalmers touring car, A-1 condition; must sell; must be seen to be appreciated. Call 3058.

BARGAINS
1921 Ford coupe, $425.
1920 Ford coupe; $375.
1920 Buick roadster, $575.
1920 Buick touring, $650.
1920 Chevrolet 490, $125.
1919 Willys Six, $285.
SECURITY MOTOR SALES CO.,
714 Ninth St. Phone 2015

USED CARS WANTED
We are in the market for some good standard light cars—Will pay cash and make terms.
L. & M. AUTO MARKET,
911 Scott

WILL TRADE 1920 Columbia Six in good condition for late model Ford coupe and will pay difference. Write Box 23, care Record News.

FOR SALE—1920 Special Six Studebaker, excellent condition. P. O. Box 1453. Phone 2842.

22—DRESSMAKING

SEWING done by the day or piece. $3.00 per d.y. Phone 4085, 806 5th. Miss Albright.

HEMSTITCHING called and delivered. Staber Button Factory. Phone 4651. 1920 10th St.

22—WANTED TO BUY

WANTED—Heavy string cable tools for 3500 foot test; will contract well, rent tools or buy. Write quick. J. Fred Johnston, box 734, Clarksville, Texas.

WANTED to buy, 5 or 6 rooms of furniture, by June 1st. Phone 3310.

24—FURNITURE & HOSLD GDS

FOR SALE—Victrola in perfect condition. 1103 Lamar. Phone 5247.

GOOD HAMILTON piano for sale or trade for good Ford. 1611 Tenth. Phone 5818.

REAL FURNITURE BARGAINS

Don't fail to see our many bargains in new and slightly used gas and coal oil cook stoves and ranges.
Duefolds, $10 and up.
Talking machines $15 and up.
Dressers, $10 and up.
Beds, $2 and up.
Refrigerators $10 and up.
Kitchen cabinets $7.50 and up.
Listed above are only a few of our many bargains.
Dont' fail to call or see us if you have furniture to buy, sell or exchange.

PEOPLE'S FURNITURE CO.,
Phone 3223. 609 Indiana.

FOR SALE—Cheap; restaurant fixtures, 8 tables, 25 chairs, 3 counters, 2 show cases, 1 wall case, 1 hot plate. 510 Ohio.

FOR SALE—Cheap; good Starr piano, Victrola and records; 5-piece bed room suite. 1518 Tenth.

MUST SELL 2 Wilton rugs, 4 cheap rugs, 2 bedroom suites, Hoosier kitchen cabinet, gas cook stove, dining room suite; 6-piece living room suite. 1518 Tenth.

24—FURNITURE & HOSLD GDS

FOR SALE—Refrigerators, dressers, art square, three and four burner stoves, beds, chairs, etc. 909 12th street.

SAVE money by buying second-hand furniture and stoves from us. We pay cash for your furniture.
CARLTON FURNITURE CO.
Phone 2668 617 Ind. Ave.

WE PAY highest cash prices for your furniture.
STAR FURNITURE CO.
Phone 6011 910 Indiana

WE HAVE a house full of used furniture, rugs, refrigerators and stoves at the lowest prices. Terms to suit.
STAR FURNITURE CO.
Phone 6011. 910 Indiana.

BETTER be sure than sorry. Buy from us for less, sell to us for more.
MICKS FURNITURE CO.
Phone 3528. 716 7th St.

FURNITURE
Furniture repairing, refinishing, upholstery, crating and packing done by experienced workmen. Can use old furniture in exchange.
EHLERT FURNITURE CO.
Phone 5314. 807 Tenth-st.

PRICE AND quality offered, discount allowed on all new goods to keen buyers; exchanges made.
WINTERS FURNITURE CO.
822 Ohio Ave. Phone 4219

FOR NEXT 10 days, furniture at your price. Not mine for cash.
EXCHANGE FURNITURE CO.
619 Indiana Avenue. Dial 6002.

25—MUSIC & MUSCL INSTMTS

SWEET-TONED piano for rent or sale.. 1001 Polk. Phone 2050.

26—POULTRY, EGGS & SUPPLIES

WILL set your eggs, $3 for 96 eggs, and can furnish some baby chicks from this date on. Phone 4635, P. O. Box 643, Wichita Falls Chick Hatchery, 2610 Grant street.

27—LIVE STOCK

FOR SALE—Jersey cow and calf. Call at Singer Sewing Machine Co.

FOR SALE—Best guaranteed canary singers in city, only 4 left. Mrs. Kinser, 409 Lee street.

FOR SALE—One fine Jersey milch cow, five years old, $50; one good Ford truck with house on truck. Central Feed Co., 420 Indiana. Phone 2270.

FOR SALE—Boston bull puppies, 1007 Burnett. Phone 6306.

28—SEEDS, PLANTS & BULBS

FOR SALE—McGee pedrigeed tomato plants just ready. Phone 5738.

BEDDING plants: Verbenas, Coleus, Petunias, etc. $1 per dozen. Vegetable plants, transplanted cabbage, tomatoes, pepper, sweet potatoes, 25c per dozen.
WICHITA FLORAL COMPANY,
Flower Phone 3300

FOR SALE — Tomato plants that make tomatoes. J. O. Polhemus, Speedway and Brook.

29—MACHINERY & TOOLS

FOR SALE—Rotary rig, complete, with 3200 feet national upset drill pipe and tool joints in first class condition in every particular; priced right and good terms. See L. O. Neville, 918 American Nat'l. Bank Bldg. Office phone 3274, residence 6343.

FOR SALE—We carry a complete line of used oil well supplies and pipe. Before buying new let us quote you on used. Roy Calvert & Co., 404 American National Bldg.

FOR SALE—2000 ft. of 2-in. line pipe in A-No.-1 condition, mostly tubings. Everything in oil well supplies.
TEXAS IRON & METAL CO.
205 Mississippi Phone 6300

30—OIL LAND LEASES

BUY OIL leases ahead of the drill in Archer county; closer than purchases made by five big companies; priced to sell. See Curtis Hart at Eldora hotel.

HAVE SOME oil acreage joining Gulf company; will trade part for good Ford car and typewriter; Curtis Harp at Eldora hotel.

WANTED—Acreage to drill on for shallow oil, not to exceed 1200 feet; have good outfit ready to move on right now.
HAGER REALTY CO.
14 Ward Bldg.

31—OIL, GAS & MINERALS

12 BARRELS daily production in old Texhoma field. Price $900 per barrel.

30 ACRES in Iowa Park field, 4 wells, with good equipment. Price $7500.

Also some very desirable leases in Electra field. Good terms if desired. C. A. Parker, 419 American Nat'l. Bank Bldg.

ELECTRA—Seven wells, 30 acres, fully equipped; near famous Piper Magnolia lease. Arthur Lyons, owner. 506 American Nat'l. Bank Bldg.

32—FARMS & RANCHES

WE HAVE farms in Haskell and Wichita counties, Texas; Harmon and Dewie counties, Oklahoma and Scott county, Arkansas to exchange for property here.
HAGER REALTY CO
14 Ward Bldg.

33—UNIMPROVED CITY PROP

BY OWNER—Six room, modern house, east front; paved street. Owner leaving city. Phone 3367. 1312 Monroe street.

LOTS for Sale—Most desirable lots in the city from $250 to $750, $10 down and $10 per month. Phone 6901 for appointments.
DUNCAN, ALLISON & M'KENZIE
508 City National Bank

34—FOR SALE, TRADE OR EXCHG

I HAVE a very desirable east front lot to trade in as first payment on five-room house, well located. Phone 6983.

WE HAVE residence properties in Gainesville, Bowie, Graham, Haskell Chillicothe, Texas, and Grandfield, Mangum, Elk City, Frederick, Okla. to exchange for property here.
HAGER REALTY CO.,
14 Ward Bldg.

MR RENTER, have you a vacant piece of property clear or about $250 in money that you would like to put in on a good four-room home; modern, built in; new. This is surely a great bargain that can be handled so easy that it will be less than paying rent. Be sure and call at 710½ Indiana, or phone 2107 before this is gone.

40—FOR SALE—REAL ESTATE

Phone 2791. 505 Bob Waggoner
OWEN & BUNDY
Real Estate and Rentals.
List your property with us.

A BEAUTIFUL new 5-room furnished home; modern; hardwood floors; breakfast room and all built-in features; offering for few days only at a sacrifice price.
OWEN & BUNDY
505 Waggoner Bldg. Phone 2791

FOR SALE—Floral Heights, on pavement, corner lot, five room modern house in good condition. $4600, attractive terms. Moore & Blacklock. Phone 5635.

44—LEGAL NOTICES.

SHERIFF'S SALE

The State of Texas, County of Wichita:

By virtue of a certain Execution, issued out of the honorable 78th district court of Wichita county, on the 8th day of May 1922, by A. F. Kerr, district clerk of said county, in favor of the Hull Tex Oil company and F. J. Meek for the sum of Two Hundred Eighty-Five and 50-100 ($285.50) dollars and interest and costs of suit in cause No. 9277-B in said court, styled Hull Tex Oil association versus F. J. Meek, and placed in my hands for service, I, Fred K. Smith, as sheriff of Wichita county, Texas, did on the 8th day of May, 1922, levy on certain property situated in Wichita county, described as follows, to-wit:

Being three-sevenths interest in lease and three-eighths interest in the production of oil in and under the following described tracts or parcels of land situated in Wichita county, Texas, said being more fully described as follows, to-wit: Lot 6 of the McConnells subdivision of the E. Michna, block No. 819, also in lot 14 of said McConnells subdivision of said block 819 of the T. E. & L. survey in Wichita county, Texas, and levied upon as the property of said Hull Tex Oil company and F. J. Meek. And on Tuesday, the 6th day of June, 1922, at the courthouse door of Wichita county, in the city of Wichita Falls, Texas, between the hours of 10 a. m. and 4 p. m., I will sell said property at public vendue for cash to the highest bidder as the property of said Hull Oil company and F. J. Meek, by virtue of said levy and said alias execution.

And in compliance with law I give this notice by publication in the English language, once a week for three consecutive weeks immediately preceding said day of sale in the Record News, a newspaper published in Wichita county.

Witness my hand this the 8th day of May, 1922.
FRED K. SMITH, Sheriff Wichita County.
F. E. JOHNSON, Deputy.

SHERIFF'S SALE

The State of Texas, County of Wichita:

By virtue of a certain Execution, issued out of the honorable 78th district court of Wichita county, on the third day of May, 1922, by A. F. Kerr, district clerk of Wichita county, Texas, against W. P. Honaker, for the sum of Six Hundred Twenty-Nine and 75-100 ($629.75) dollars and costs of suit in cause No. 11906-B in said court, styled M. A. Yarbrough, versus W. P. Honaker, and placed in my hands for service, I, Fred K. Smith, as sheriff of Wichita county, Texas, did on the eighth day of May, 1922, levy on certain real estate situated in Wichita county, described as follows, to-wit:

An undivided one-half interest in block 21 of the Kemp and Newby subdivision of the Cherokee County School lands in Wichita county, Texas, according to the plat of said subdivision recorded in Volume M, pages ——— of the Wichita county deed records, and levied upon as the property of said W. P. Honaker. And on Tuesday, the sixth day of June, 1922, at the courthouse door of Wichita county, in the city of Wichita Falls, Texas, between the hours of 10 a. m., and 4 p. m., I will sell said property at public vendue for cash to the highest bidder as the property of said W. P. Honaker, by virtue of said levy and said execution.

And in compliance with law I give this notice by publication in the English language, once a week for three consecutive weeks immediately preceding said day of sale in the Record News, a newspaper published in Wichita county.

Witness my hand this the 8th day of May, 1922.
FRED K. SMITH, Sheriff Wichita County, Texas.
F. E. JOHNSON, Deputy.

SHERIFF'S SALE.

THE STATE OF TEXAS,
COUNTY OF WICHITA.

Notice is hereby given that by virtue of a certain execution issued out of the Honorable 78th District Court of Wichita County, of the 16th day of May 1922, by A. F. Kerr, District Clerk, Wichita County, Texas, for the sum of One Thousand, Six Hundred, Fifty-four and 86-100 Dollars and costs of suit, under a judgment, in favor of H. A. Erwin and B. M. Hester, in a certain cause in said Court, No. 11381-B and styled H. A. Erwin and B. M. Hester vs Moody Oil & Refining Co., a corporation, placed in my hands for service, I, Fred K. Smith, as Sheriff of Wichita County, Texas, did, on the 16th day of May, 1922, levy on cerain Real Estate, situated in Wichita County, Texas, described as follows, to-wit: Being an Oil and Gas Lease upon the following described property, to-wit: One Quarter of an acre (1-4) of land out of Block 74, of the Red River Valley Lands Subdivision of Wichita County, Texas and known as the west half of the one-half acre strip laying north of and adjoining the second acre from the south end of a five-acre strip described as the east 5 acres of the Northwest ten acres of the southwest 40 acres of said Block 74, further described in a certain assignment from D. B. Read to J. A. Tarvin recorded in Volume 137, Page 204 of the Wichita County deed records, hereby referred to for further descriptions.

Second tract, being undivided 7-16th interest in and to Block 6 of the H. C. McConnell subdivision of Wichita County, Texas, according to the plat thereof recorded in the Wichita County deed records hereby referred to and levied upon as the property of Moody Oil and Refining Company, a corporation, and that on the first Tuesday in June, 1922, the same being the 6th day of said month, at the Court House door, of Wichita County, in the City of Wichita Falls, Texas, between the hours of 10 a. m. and 4 p. m., by virtue of said levy and said execution, I will sell said above described Real Estate at public vendue, for cash, to the highest bidder, as the property of said Moody Oil & Refining Company, a corporation.

And in compliance with law, I give this notice by publication, in the English language, once a week for three consecutive weeks immediately preceding said day of sale, in the Record News, a newspaper published in Wichita County.

Witness my hand, this 16th day of May 1922.
FRED K. SMITH,
Sheriff Wichita County, Texas.
By F. E. JOHNSON, Deputy.

CONSTABLE'S SALE

The State of Texas, County of Wichita.

Notice is hereby given that by virtue of a certain execution, issued out of the honorable 89th district court of Wichita county on the 16th day of May, 1922, by A. F. Kerr, clerk of said court, for the sum of Seven Hundred Fifty and no-100 ($750.00) dollars and interest on said sum at 6 per cent per annum from Oct. 15, 1920, and costs of suit, under a judgment in favor of R. A. Thannisch, in a certain cause in said court, No. 10439-C and styled R. A. Thannisch vs. J. M. Edwards, and placed in my hands for service, I, Frank Morgan, as constable of Precinct No. 1 Wichita county, Texas, did, on the 16th day of May, 1922, levy on certain real estate situated in Wichita county, Texas, described as follows, to-wit:

Lots Nos. 13, 14 and 15 of Block No. 38 of the town of Burkburnett, Texas; lot No. 12 of the Fowler and Willis addition to the town of Burkburnett; being that part of lot No. 12 that lies within the corporal limits of Burkburnett, Texas. Lots Nos. 21 and 22 in block No. 2, Ed Wilson addition to the City of Wichita Falls, Texas; all of said property being located in the county of Wichita, State of Texas, and levied upon as the property of J. M. Edwards, and that on the first Tuesday in June, 1922, the same being the 6th day of said month, at the courthouse door of Wichita county in the City of Wichita Falls, Texas, between the hours of 10 a. m., and 4 p. m. by virtue of said levy and said execution, I will sell above described real estate at public vendue for cash to the highest bidder, as the property of said J. M. Edwards.

And in compliance with law, I give this notice by publication, in the English language, once a week for three consecutive weeks immediately preceding said day of sale in the Record News, a newspaper published in Wichita county.

Witness my hand, this 16th day of May, 1922.
FRANK MORGAN, Constable
Precinct No. 1, Wichita County, Texas.

44—LEGAL NOTICES

SHERIFF'S SALE.

THE STATE OF TEXAS,
COUNTY OF WICHITA.

By virtue of a certain execution issued out of the Honorable 89th District Court of Wichita County, on the 16th day of May A. D., 1922, by Farmers State Bank of Burkburnett against R. T. Harris for the sum of Nine Thousand Five Hundred, Three Dollars, Seventy-five Cents ($9,503.75) Dollars and costs of suit in cause No. 11836-C in said Court, styled Farmers State Bank of Burkburnett versus J. H. Darby and R. T. Harris and placed in my hands for service, I, Fred K. Smith as Sheriff of Wichita County, Texas, did on the 16th day of May, 1922, levy on certain property situated in Wichita County, Texas, described as follows, to-wit; Lot No. 3, in Block 31, Floral Heights Addition to the City of Wichita Falls, Texas.

All the undivided interests belonging to R. T. Harris in and to an oil and gas lease in Block 88, Red River Valley Lands, Subdivision, known as the Willow Bloom Lease.

All the interest of R. T. Harris in and oil and gas lease heretofore transferred by the American Development Company to R. T. Harris on December 15, 1921, in Block 88, Red River Valley Lands Subdivision.

All of the undivided interest of R. T. Harris in and to an oil and gas lease in Block 88, Red River Valley Lands, commonly known as the Swastika Lease, and levied upon as property of said R. T. Harris. And on Tuesday, the 6th day of June, 1922, at the Court House Door or Wichita County, in the City of Wichita Falls, Texas, between the hours of 10 a. m. and 4 p. m. I will sell said property at public vendue for cash to the highest bidder as the property of said R. T. Harris by virtue of said levy and said execution.

And in compliance with law I give notice by publication in the English language, once a week for three consecutive weeks immediately preceding said day of sale in the Record News, a newspaper published in Wichita County.

Witness my hand this the 16th day of May A. D., 1922.
FRED K. SMITH,
Sheriff Wichita County, Texas.
F. E. JOHNSON, Deputy.

THE STATE OF TEXAS

To the sheriff or any constable of Wichita county, greeting:

You are hereby commanded to summon ——Capps and ——Forbes, doing business under the trade name of Capps and Forbes, Ed Payton, Ed of Capps and Forbes, H. L. Hall, G. Allen, L. C. Hivick, H. L. Hall, G. T. Coleman, Mathews-McElroy Oil & Refining company, a joint stock association, whose trustees are J. H. Mathews, F. B. McElroy and T. L. Rippey, C. C. Beckley, Texas Bark Park Oil & Gas company, a corporation, Texas Park Oil & Gas company, a joint stock association, S. M. Conger, A. Higgins, Aaron Leach, E. E. Shankle, Gladiator Oil company, a joint stock association whose original trustees were W. G. Griffith and E. E. Burton, J. E. Griffith and E. E. Troxel, C. F. Heidelberg, C. M. Herring, F. C. Brown, Dessie Green, R. Mike W. Conn, F. T. Smith, L. R. Holmes, J. R. Ratliff, C. W. Jackson, H. H. Wolf, B. P. McConnell, W. L. Brandon, L. H. Clayton, J. F. J. McGehearty, H. L. McShane, R. H. Standifer, C. A. Ryan, T. C. Davis, W. W. Holder, C. L. Norris, N. E. Reemer, H. S. McKeever, C. L. Nobley, T. A. Fisher, H. F. Stule, R. A. Barley, M. E. Linville, J. Schaefer, R. H. Moorman, G. C. Cooley, North Fort Worth Oil company, a corporation, North Fort Worth Oil company, a joint stock association, W. H. Brown, Wm. H. Davisson, E. Berry, C. V. Compton, Lon J. Newton, Miami Dallas Oil & Gas company, a joint stock association whose original trustees were Ray W. Thompson, A. R. Newport, Russell Doss, G. W. Avery and C. W. Avery, Eugene Ashe, E. V. Johnston, Burk Belt Oil & Gas company, a corporation, Burk Belt Oil & Gas company, a joint stock association, M. K. & T. Oil & Refining company, a corporation, M. K. & T. Oil & Refining company, a joint stock association, Forrest Butler, trustee, Trio Production company, a joint stock association whose original trustees were D. De Graffs, W. E. Acers, O. O. Larnce and W. L. Peeler, J. W. Sampson, trustee, Vano Oil Corporation, Belen Oil company, a corporation, Belen Oil company, a joint stock association, Mutual Oil association, a corporation, Mutual Oil association, a joint stock company, Texas Ranger Producing & Refining company, a corporation, Texas Ranger Producing & Refining company, a joint stock association, T. L. Rippey, National Petroleum company, a corporation, National Petroleum company, a joint stock association, Nat I. Brown, W. G. Burton, Royal Duke Oil company, a corporation, Royal Duke Oil company, a joint stock association, M. A. Grigan, Big 30 Oil company, a corporation, Big 30 Oil company, a joint stock association, Bluebird Oil & Gas association, a joint stock association whose original trustees were H. F. Spelman, L. M. Mitchell, Bart Mynatt, A. R. Crossley and J. C. Smith, Sterling Oil & Drilling company, a joint stock association whose original trustees were J. E. McKee, Stanley McGregor and G. N. Neitsch, G. C. Cooley, J. J. Cox, Haymon Krupp, E. Weinstein, A. Robinson, Burkburnett Junior Oil company, a joint stock association with O. K. Gaymon trustee, W. J. Cheley, W. A. Marquis, H. H. Lane, J. R. Brown and A. T. McDevitt, Spencer Petroleum company, a joint stock association whose original trustees were J. E. Spencer, W. E. Spencer and H. E. Spencer, S. L. Robinson, E. B. Luke, H. L. Holbrook, J. W. Warren and J. D. Heron by making publication of this citation once in each week for four successive weeks previous to the return day hereof, in some newspaper published in your county, to appear at the next regular term of the 30th district court of Wichita county, to be holden at the court house thereof in Wichita Falls, Texas, on the third Monday in June A. D. 1922, the same being the 19th day of June, A. D. 1922, then and there to answer a petition filed in said court on the 16th day of May, A. D. 1922, in a suit numbered on

CONDITIONS IN ARCHER BETTER

Banker Says Deposits Are Doubled

Conditions at Archer City and in Archer county are greatly improved over those of the recent past, P. J. Hayes, Archer City banker, who was here on business Tuesday, declared.

"The cattlemen in the Archer City district, are in much better shape," he said, "and Archer City bank deposits are twice what they were a short time ago."

Mr. Hayes spoke of a recent visit of C. B. Goodell, vice president of the Drovers National Bank at Kansas City, to Archer City and Archer county and of his being carried away by the cattle and the cattle country.

"He pronounced one bunch of cattle which I showed him in the case of an all-day drive as fine as he had ever seen," said Mr. Hayes, and was immensely surprised when I told them that they were the 'leavings' of two herds from which the tops had been shipped."

"They were the cattle we had," he added.

Mr. Hayes is president of the Peoples Exchange Bank at Archer City in addition to which he holds interest in the Drovers Loan Co. of Kansas City, Kansas City, Mo., and many cattle interests in this part of the state.

Ring Candidates At Varsity Club

Traffic Rules Are Considered by City

Leaving Town? Call 4121

Home Town Stuff

It Interests Everybody

Tom McKinney, Roxana scout in Young county, was in Wichita Falls Tuesday.

Charles Rhader, district field superintendent for the Gulf Production company, is again on active duty after several weeks of convalescence from an operation.

Fred Dumraese of the Prairie Oil and Gas company, located now at Breckenridge, was among the out of town visitors who sojourned the spring Shrine ceremonial here Tuesday.

Miss Esther Gates, sister of Mrs. M. H. Glover who has been making Wichita Falls here home for the past two years, left Tuesday night for Omaha, Neb., to resume her college work.

Judge C. L. Bass, attorney for the Bass Petroleum companies, returned to Wichita Falls Tuesday from Washington, D. C., where he was called on important legal business. Judge Bass and Judge R. H. Ward, his partner, have been busy for months in the Red River boundary litigation now pending before the supreme court of the United States. Judge Bass is a lifelong friend and ardent supporter of Governor Ouster, one of the senatorial contenders, and will go to Dallas shortly to attend a state gathering of the friends of Ouster.

Judge Ollie Newton, E. W. Fisher and J. S. Smith, prominent citizens and boosters of Seymour, Baylor county, are here attending the Shriner ceremonial. Judge Newton and his associates predict a great time and outdoor show in Seymour this fall. A large exhibit is being contemplated and a program is promised that will be the best ever staged in Baylor county fair.

Ray Seay of Davidson passed through Wichita Falls Tuesday morning en route to [illegible]

B. L. Carnes of Barkburnett, Tex. [illegible]

Mr. and Mrs. Gordon Smith of [illegible]

Mrs. Earl Reed left Monday for [illegible]

Mrs. L. C. Rogers of Wichita Falls, [illegible]

A trade excursion of 150 Wichita [illegible]

"Things look good for the balance [illegible]

Father's Day will be the third Sun- [illegible]

WOMEN ELECT 6 NEW HEADS

Other Board Members Re-elected

Election of six new members on the board of directors and re-election of 6 of the 12 members of the present board featured the last meeting of the Business and Professional Women's club until the fall season, held Tuesday evening at the Y. W. C. A.

Annual reports were given by the club officers and chairmen of standing committees, and plans for a picnic to be given at Lake Wichita Tuesday evening as a closing social event were discussed.

A nominating committee composed of Misses Ethel McDowell, Bettye Garrison, Katherine Brothers and Mrs. Grace Higgins selected the new names, and those chosen included: Mesdames Stella Mason, Mildred Packer, Edna Vogt, Sadie Carter and Misses Bessie Mae Coger, Irene Dawson, Rhen Gardner, Evelyn Coffield, Era Dawson, Florence Jackson, Ethel McDowell and Carrie Webster. New officers of the club will be selected from this list, a meeting to be held Monday evening at the Y. W. C. A.

The older man contended that the young man had been infringing on his property rights, and that he was cursing and using abusive language to him—"and I'm a man 65 years old, judge; and I pay $60 a month rent for my place, judge; and I have a big yard, and I know it was in my own yard and he didn't have any business there, judge. And he only pays a dollar a month, your honor, and he's got no room at all on his property—the idea! why it couldn't have been on his territory——"

"I find you both guilty of abusing each other and assess your fines at $5 each," the court interrupted, and with that the apparent family row was ended in police court.

A splendid report given by the membership committee revealed the fact that the club had increased its membership exactly treble since the beginning of the session in the fall when the enrollment was 71 and now shows to be 213 paid up members.

A handsome gown and piece of lingerie a gift from Saul's store, was displayed at the meeting and will be given Tuesday as a prize to the member who has brought the largest number of new members this year. It was also announced that Martin's Book store will give a prize to the member who has the best attendance record.

Miss Evelyn Coffield, chairman of the committee appointed to investigate the advisability of the club purchasing a radio set, reported that according to her investigations, it was not advisable at this time to make the purchase on account of the large number of improvements made almost daily in the new sets, and the club voted to wait until fall before doing further with the matter.

About 75 members enjoyed the weekly luncheon.

Windhorst Wants Market for Milk

Windhorst wants a milk market.

That is what Windthorst farmers are telling Wichita Falls business men.

Representatives of the farmers who were here Tuesday stated that approximately 600 gallons of milk are produced daily at Windthorst, which cannot be marketed as rapidly as it should. It was stated here that the farmers are anxious to devise a rapid marketing scheme.

Chamber of commerce officials are understood to have taken up the matter with an idea of perfecting some marketing plan.

The disposition of produce has occupied much time in the chamber of commerce council sessions, and it is highly probable the members will take the matter up at the next regular meeting.

ELECTRA BOOM REAL; EXTRA TRAIN NEEDED

Electra's boom is real.

This was evidenced Tuesday when a special train of 40 cars, loaded with oil well and city supplies departed for the oil town over the Denver line.

The regular "local" freight, which carries supplies to points along the Fort Worth & Denver from Wichita Falls, was overloaded with supplies for Electra itself, it was stated by railway officials this accounting for the special train.

NEIGHBORS MAKE COMPLAINTS AND BOTH ARE FINED

"Your honor, he was in my yard."

"No, your honor, I was in my own yard."

"Your honor, he was—I can prove it."

"Your honor, the old man's feeble—he doesn't know whose yard I was in."

"One at a time," snapped the court, and a domestic row which started in "somebody's back yard" was brought to an abrupt halt in the corporate court Tuesday morning, where an aged man and a younger one had come to prefer charges against each other.

SUES FOR RETURN PURCHASE PRICE OF REAL ESTATE

Testimony in the case of Carrie E. Stephens vs E. D. Jefferson, suit to recover the purchase price of property, was begun in the 78th district court before Special Judge Hardwicke Tuesday afternoon.

The plaintiff alleges that the defendant made fraudulent representations to her regarding certain property which she purchased.

All allegations are denied by the plaintiff.

I will pay the highest cash prices for men's castoff Suits, shoes, etc. Call Room 280, Hearn Hotel. Will be here for 2 days only.

DRS. HAMPSHIRE & HOOVER
Skin and Venereal
816-18-20-22 Bob Waggoner Building
Phone 2619

FAIR WORKERS MAKE PROGRESS

To Make Report at Friday Meet

Hearty response toward the Texas-Oklahoma fair was reported Tuesday by workers engaged in the campaign for stock subscriptions, and belief that the needed amount will be raised prior to the report at the business council meeting on Friday at the Kemp hotel, was expressed.

No full or formal report will be made until the business council luncheon.

NEGRO GETS THREE YEARS WHEN ASKS SUSPENDED TERM

Three years is the penalty given Arthur Gray, negro charged with burglary, when the latter pleaded guilty in the 89th district court Tuesday afternoon before Judge P. A. Martin.

Gray was accused of the burglary of W. W. Anderson's store here September 9, 1921. He was found in the place when Jack Hamilton, manager of Anderson's Barkburnett store, had entered the place at an early hour.

Gray was carried immediately to the police station and placed behind the bars.

When he faced the court yesterday afternoon, Gray asked for a suspended sentence, the jury imposed three years without the suspension.

SCHOOL BOARD PUSHES PLANS FOR BUILDINGS

Plans for the new ward buildings to be erected here are being rapidly pushed forward.

Decision to hurry up the work so that the schools can be in use by the time school opens in the fall was made at the recent meeting of the school trustees. The membership feels that by the use of expediency, the buildings will be available for usage in September.

Although sites for the new buildings have not been chosen yet, it is understood that these will be announced within a short time.

Among the plans for ward buildings is the announced intention of the board to erect ward schools both north and south of the Wichita Valley railway tracks. Sam Houston school will receive renovations, this being urged by the Sam Houston School Mothers' club.

Voelcker-Dixon, architects of Wichita Falls, have been chosen to draft the ward building plans.

COURT NOTES

SUITS FILED

30th District Court

Joe W. Bandy vs Ida Bandy, divorce.

Fred Ebenhack vs. O. H. Nelson, et al, suit on note.

County Court at Law

Theodore O. Loveland et al vs R. F. Green et al, debt.

A. E. Anderson vs. C. M. Beckner, debt.

A. E. Anderson vs R. O. Kenley, garnishee, suit in garnishment.

H. A. Erwin et al vs F. Emanuel debt.

VETS TO PLAN MEMORIAL DAY

All Members Called To Meet

Former service men are urged to attend the regular meeting of Pat Carrigan post, American Legion, tonight at 8 o'clock.

The meeting will be held in the legion hall, on Ohio street.

Many matters of importance will come before the body, according to announcements made Tuesday evening by A. L. Taylor and other legionnaires. Especial attention will be given to discussion of plans and arrangements for memorial day, May 30.

According to the officers of the post, Pat Carrigan Legionnaires are planning to hold a monster celebration here. Last year, Memorial day was celebrated by less than 150 men this being one of the reasons why extensive plans for a big celebration are now afoot.

Dr. L. I. Lucey, post adjutant, stated Tuesday that Judge Phillips of Dallas would address the post members during the day, his speaking to be preceded by a parade. The post officers hope to have a parade that will fill the streets.

NOTICE

We Have No Agents

All Glasses prescribed by us, are made and fitted only at our place of business, 621 Eighth Street. All repair to Glasses received only at above address.

Woolsey Optical Co.
Registered Optometrists
WICHITA FALLS, TEXAS

WATCH
For the Copper Tub

HOTEL William Mary

Rooms with private bath.....$2.00 per day
Rooms without bath.....$30.00 monthly an up
Rooms without bath.....$1.50 per day

Phone 4307 — Tenth and Travis

Now Is the Time to Plant

Seeds—such as Beans, Cane, Millet, Sudan Grass, Cow Peas, etc.

We have plenty of any kind you need.

MORGAN FEED STORES
1100 Ohio Ave., Phone 2528 — 520 Sixth St., Phone 3726

RE-CONDITIONED
USED CARS
PRICED LOW FOR QUICK DISPOSAL

We will discontinue the Automobile business after June 1st., and desire to close out every car in our remaining stock as soon as possible

Exceptional Bargains are offered on Used Cars of Standard make. Every car in good running order and real motor values at our Closing Out Prices

Come in and see these Cars. Cash or terms offered or will take vendor lien notes.

NOW ON DISPLAY
NOLEN-STRINGER CO.
Tenth & Sc — Phone 6409

"POPULAR FOR GENERATIONS"
PLANTEN'S C & C OR BLACK CAPSULES
A Preparation of COMPOUND COPAIBA and CUBEBS
— AT YOUR DRUGGIST —
Ask for BY NAME ONLY avoid Substitution

SAND & GRAVEL
Washed and Graded
Wagon Load, Car Load, Train Load
"Harder Than Glass"
WESTERN SAND & GRAVEL CO.
Office 911 Scott St. Phone 5872
Plant, Seymour, Texas.

Good for 15% discount on ONE ORDER, when presented for
Multigraphing, Folding, Addressing and Complete Mailing Service.
CENTRAL MULTI-GRAPHING CO.
400-401 Morgan Bldg., Phone 2835
We have City and County Mailing Lists for Sale.

AUTO WIRE WHEELS Respoked and Repaired
Grover Bullington Company
FILGO BUILDING
Phone 6942 10th and Indiana

Great Mattress Special

A $25.00 Value at One-Fifth of the Price

We feel fortunate in having secured a limited number of these mattresses, weighing fifty pounds each and covered with a beautiful combination tick in small stripe and with dark solid rose edge. These we purchased at an extremely low price which enables us to sell them under this special offer at

$15.00 Each

When we say that this is a $25.00 value we mean just that. The following specifications tell the facts and describe exactly the superior merits of these mattresses.

50 Pounds, Long Staple Cotton, Heavy Tick, Non-Tuffted, Carded and Felted, Guaranteed.

This is the most unusual bargain in Mattresses that we have ever been able to offer to our patrons. This SPECIAL affords a great opportunity to get a genuine high grade Mattress at the price of a cheap one.

SEE THEM IN OUR WINDOW

North Texas Furniture Co
COMPLETE HOME FURNISHERS