THURSDAY

THE SNYDER DAILY NEWS

VOL. 18, NO. 256 SNYDER, TEXAS (79549) THURSDAY, FEBRUARY 29, 1968 TWELVE PAGES—PRICE 5¢

The SDN Column

Nobody bothered to figure out how many "shopping days" remain before Christmas, but a definite date for Santa Claus to appear in Snyder this year already has been established.

The same attraction for youngsters that appeared last December will be here next Dec. 6. Local merchants are backing the event for youngsters and it is directed specifically toward the small fry. Featured will be Santa Claus and his "helpers" in a huge "sleigh" drawn by ponies.

Chamber of Commerce manager Gene Merrifield said a number of merchants had expressed satisfaction over the event the past Christmas season and that the same show was lined up early so that a desirable date could be nailed down.

★ ★ ★

Basketball season apparently has ended in the Scurry County Coliseum and the first season in the new facility indicactes that it definitely enhances attendance for such events. There were 11 nights of basketball in the coliseum, and total attendance was around 15,000.

The Snyder High School Tigers played six conference games in the coliseum and there were three playoff games there. Fluvanna and Hermleigh High School teams met twice in the coliseum and on one of those evenings the program also included a junior high game between Ira and Fluvanna teams.

The largest crowd for basketball, and so far the largest crowd ever to assemble in the coliseum, attended the Lamesa - Dunbar playoff game. Some 3,200 persons witnessed that game.

The two playoff games this week averaged over 1,000 per game. The Plains - Aspermont game Monday night drew 948 paid admissions, while the Hermleigh and Roby game Tuesday night attracted 1,092.

★ ★ ★

Inquiries were made Wednesday on the possibility of moving some of the high school playoff games from Lubbock to the Scurry County Coliseum this weekend. The municipal coliseum at Lubbock developed some leaks during a heavy rainstorm Tuesday night, causing interruptions of a game between Texas Tech and Texas A&M. Some of the high schools slated to play there in regional tournaments fear that bad weather might prevent them from following their schedule.

Teams in the regional Class AAA tournament were invited to play here, but after they selected Lubbock as the tournament site, the coliseum here was rented for wrestling matches Friday night. The tournaments will require play on both Friday and Saturday. — WACIL McNAIR

★ ★ ★

Today In History

Today is Thursday, Feb. 29, Leap Year Day and the 60th day of 1968. There are 306 days left in the year.

Today's highlight in history:

On this date in 1956, President Dwight D. Eisenhower announced he would seek a second term although he had suffered a heart attack.

On this date:

In 1792, the Italian operatic composer, Rossini, was born.

In 1872, a young revolutionary tried to assassinate Britain's Queen Victoria.

In 1920, Czechoslovakia's first constitution was adopted.

In 1928, the American colonel, Henry L. Stimsom, arrived in Manila to take office as governor - general of the Philippines.

★ ★ ★

THE WEATHER

SNYDER TEMPERATURES: High Wednesday, 48 degrees; low, 25 degrees; reading at 7 a.m. today, 25 degrees; precipitation, trace.

Northwest Texas: Fair tonight and warmer in north. Friday fair and warmer. Low tonight 24 to 34. High Friday 55 to 65.

North Central Texas: Fair and a little colder tonight. Fair and warmer Friday. Low tonight 22 to 28. High Friday 53 to 60.

Northeast Texas: Fair and a little colder tonight. Fair and warmer Friday. Low tonight 18 to 24. High Friday 50 to 57.

Coast: Small craft warnings are up for north winds 15 to 25 knots and gusty this afternoon, becoming northeast 10 to 20 knots tonight, diminishing Friday.

Southwest Texas: Fair tonight and Friday. Colder tonight with freeze except in south. Warmer Friday afternoon. Low tonight 26 in northwest to 38 in south. High Friday 62 in northwest to 75 in south.

SNYDER
The City
With A
SPARKLE

SEEKS NEW GLORY—Peggy Fleming of Colorado Springs, Colo., Olympic figure skating champion, trains at Geneva, Switzerland, for the world skating championships. (AP Wirephoto via cable from Geneva)

Fighter-Bombers Return To Targets In Hanoi Area

By GEORGE ESPER
Associated Press Writer

SAIGON (AP) — Guided by radar, U.S. Air Force fighter-bombers flew through overcast skies today to attack targets in the Hanoi area for the second day in a row.

"We have no operational reports yet," a U.S. spokesman said.

The North Vietnamese news agency said U.S. planes raided Hanoi and its suburbs and one American jet was shot down. Tass, the Soviet news agency, reported that residential quarters in the center of Hanoi were hit.

The rader-guided American warplanes attacked three vital targets around Hanoi and Haiphong on Wednesday, including an army barracks hit for the first time in the war. But the U.S. Command announced Communist gunners shot down a big four-engine C130 transport plane and three helicopters over South Vietnam, and an F105 Thunderchief fighter-bomber over the North.

One of the helicopters was a big U.S. Marine CH46 Sea Knight that was downed 11 miles northeast of the Marine fortress at Khe Sanh, in the northwest corner of South Vietnam. All 19 servicemen aboard the Sea Knight were killed, the U.S. Command said.

The latest North Vietnamese target to come off the Pentagon's restricted list was the Chuc Son army barracks 12 miles southwest of Hanoi. Air Force F4 Phantoms raked it during 70 missions flown Wednesday, but overcast skies spawned by the northeast monsoons prevented assessment of damage.

Navy A6 all-weather Intruders made the third attack in four days on the railroad yard 1.7 miles northwest of the center of Haiphong as well as a repeat raid on a radio communications receiver station 10 miles south of Hanoi. Again weather prevented survey of the damage

The Haiphong railroad yard is on the main Haiphong-Hanoi line, and much of the war supplies from Red China and other Communist countries funnel through it.

The Hanoi cummunications station is believed to be a key link in North Vietnam's air defense network and was attacked for the first time in the war Feb. 10.

The big Sea Knight helicopter in which 19 Americans were killed was on a combat mission when it was hit shortly after noon Wednesday by heavy automatic weapons fire. The chopper crashed and exploded between Khe Sanh and Camp Carroll, the U.S. artillery post 16 miles northeast of the big Marine fortress.

The Air Force C130 cargo plane, a $2.5-million work horse of the war, and the other two helicocpters were downed near the Song Be airfield 100 miles northeast of Saigon.

Field reports said the C130

See HANOI Page 2

Romney Quits As Candidate

By WALTER R. MEAR
Associated Press Writer

WASHINGTON (AP) — George Romney has quit the Republican presidential race without a ballot cast—and the White House draft that New York's Gov. Nelson A. Rockefeller has promised to answer could be taking shape now.

Rockefeller, most prominent cheerleader in Romney's hectic, fruitless 101-day quest for the GOP presidential nomination, said the wishes of his fellow Republican governors would be a major influence on his future course.

Many of those governors are in Washington today and Romney in withdrawing challenged them to forge a consensus around some other candidate. The Michigan governor acknowledged he has not won rank and file Republican support. He suggested the governors look for another contender who might.

Romney thus admitted he had no hope of defeating front-running former Vice President Richard M. Nixon for the Republican nomination.

Some Republicans were doubtful the governors' agreement Romney recommended could be achieved. But the pressure on Rockefeller clearly was rising. Rockefeller said once again that he is not candidate for the nomination he has sought twice before, but that he would accept a draft if one came.

"I have no plans to change my plans," he said.

Other Republican moderates were trying to change them for him.

Romney said only he will "support wholeheartedly the candidate for president to whom the Republican governors give their support. "So far, those 26 governors haven't given it to anybody.

It was learned that Romney —who read his withdrawal statement to a crowd of more than 200 reporters and politicians, then would say no more —does not now plan an attempt to transfer his admittedly sparse support to Rockefeller.

Tanker Is Ablaze After Crash

SEATTLE, Wash. AP) — A collision between an oil tanker and a Japanese logging ship in dense fog Wednesday turned the tanker into a mass of flames fed by 300,000 barrels of oil 340 miles off the mouth of the Columbia River.

Eight men were reported missing in the crash between the Liberian ship Mandoil II and the Japanese vessel, the Suwaharu Maru. Elias Karavitis, captain of the tanker's all-Greek crew was reported seriously burned in the crash.

A Coast Guard spokesman said the captain and 32 of the 41-man Greek crew were picked up by another Japanese freighter the Kure Maru.

The Japanese vessel was scheduled to meet the Coast Guard vessel, Modoc, today, and transfer the injured captain.

The Modoc, carrying a doctor and another Coast Guard ship site from Oregon ports. They were expected to arrive by midnight today.

FRIGID PLUNGE FOR CAR'S OCCUPANTS — Driver Daymon Moore, white shirt, treads water as Jeffrey Potter, 3, is pulled to safety at left after car broke through ice of Lake Fenton near Fenton, Mich. Photographer Langdon H. Mayhew, an amateur, was at the lake taking pictures of efforts to retrieve two vehicles which went through ice previously when he saw car driven by Moore approach and tried to wave him away from thin ice. Five people in the car escaped as it sank in icy water. (AP Wirephoto)

TROUBLE IN COMMUNIST CAMP

Romania Threatens Walkout

By HENRY S. BRADSHER
Associated Press Writer

BUDAPEST, Hungary (AP) — Romania threatened today to walk out of a Communist meeting unless the Soviet party and others apologized for attacks on Red China. The attacks broke an agreement to avoid name-calling.

The Romanian demand delayed the beginning of the day's session of 66 Communist parties while the secretariat considered it. The meeting finally started with Romania reported present. Whether Romania had been satisfied was unclear.

Romania earlier forced the Syrian Communist party to back down from an accusation that Romanian policy was pro-Israeli and that Romania refused to join a Communist front in condemning Israel for nationalistic reasons.

One report said Syrian Representative Khaled Baghdash called Romania "a tool of Zionists." Challenged by the Romanians, Baghdash struck his remarks from the record, Communist sources said.

Romanian sources reported earlier that their delegation had boycotted an East German speech Wednesday that criticized both China and Israel.

The organizers of the parley, which is supposed to be preparing for a full-dress world Communist conference in Moscow in November or December, had assured hesitant parties that there would be no criticism of the Chinese or other absent Communist parties.

Fifteen eligible parties, including those from North Vietnam and Red China, stayed away from the meeting inspired by the Soviets.

In a speech Wednesday, Soviet ideologist Mikhail Suslov accused Mao Tse-tung's supporters in Red China of refusing to cooperate with other Communist parties in "a joint offensive against imperialism."

He also accused the Chinese of persistently trying to disrupt preparations for the world Communist conference and said Mao had conducted a long slander campaign against the idea.

But Suslov assured the Chinese and other parties opposed to the Kremlin line that both in preparations for the conference and at the conference itself "there cannot be any condemnation or excommunication from the Communist movement of any party."

Governors Meeting With President

WASHINGTON (AP) — Most of the nation's governors are meeting today with President Johnson at the White House and discussing law enforcement and the economy with Cabinet members.

A State Department luncheon-briefing on the Vietnam war also was on the agenda, with Chairman Earle G. Wheeler of the Joint Chiefs of Staff, recently returned from the war zone.

The meetings were closed to newsmen.

President and Mrs. Johnson host a black-tie dinner tonight at the White House.

Emil Schulze Dies; Rites Set Saturday

Emil Schulze, 84, a resident of Scurry County for the past 62 years, died unexpectedly at his home here at 111 Twenty - sixth Street.

Death came at 3 p.m. Wednesday after Mr. Schulze suffered an apparent heart attack.

A native of Lavaca County, Mr. Schulze came to Hermleigh in 1906 and for the past few years had lived in Snyder.

Funeral Mass will be said at St. John's Catholic Church at Hermleigh at 10 a.m. Saturday by the pastor, the Rev. William Lansing. Rosary will be recited at 7 p.m. tonight and Friday night at Bolger Funeral Home here by the Rev. Cyril Lange, pastor of St. Elizabeth's Catholic Church.

Burial will be in the St. John's Cemetery at Hermleigh, under direction of Bolger.

Surviving are a daughter, Mrs. Mary Schnieder Jons of Hanover, Kan.; two sons, Frank Schulze of Snyder and Johnny Schulze of Ackerly; two sisters, Mrs. Walter Goebel and Mrs. Lewis Schoppe, both of Sweetwater; two brothers, Robert Schulze and Herman Schulze, both of Sweetwater; six grandchildren and two great - grandchildren.

Pallbearers will be Alvin Goebel, Clarence Goebel, Henry Wollert, O. B. Darden, Arthur Lee Pieper and Bill Wimmer.

Wide Area Numbed By Blustery Cold

BY THE ASSOCIATED PRESS

A late winter outbreak numbed northern sections of the mid-continent with subzero cold today and hit parts of the Southeast with heavy snow that closed some schools and businesses.

Blustery north winds pushed freezing weather deep into Texas and into central Alabama and Georgia.

A storm sweeping up the East Coast buried the northern third of Georgia under 5 to 8 inches of snow. Schools and businesses were closed in many areas. Atlanta had from 2 to 4 inches.

Heavy snow warnings were posted for a seven-state area northward to western Maryland. Ashville, N.C., recorded 4 inches.

Similar heavy snows had blanketed parts of the Southeast on Feb. 23 and 24.

The mercury plunged to -16 at Bemidji, Minn. Cold wave warnings were in effect for an eight-state area from the Central Plains to the western Great Lakes.

Propelled by biting north winds, the second cold front to hit Texas in 24 hours raced southward today and subfreezing weather numbed the upper Panhandle.

This one, in contrast to Wednesday's norther, was bone dry. Skies cleared except for clouds lingering before dawn in the extreme south below a line linking Del Rio and Palacios.

The forward edge of the cold air mass passed College Station and San Angelo before 5 a.m., at the same time angling toward the west and north along a line west of Big Spring and Lubbock and thence up the New Mexico border into Colorado.

Temperatures skidded below freezing as the new front advanced.

Perryton in the Panhandle's northeast corner saw the mercury nosedive to 10 degrees above zero.

Chillier spots elsewhere included Dalhart, Dumas and Pampa 17, Amarillo 21, Childress 24, Texarkana and Wichita Falls 26, Lubbock 27, Abilene and Dallas 28, Fort Worth 29 and Tyler 32.

Cubans Cry Conspiracy

MIAMI Fla. (AP) — The Cuban government charged today that the United States conspired with "traitor crewmen" who mutinied aboard a Cuban cattle boat off the Virginia coast.

Cuba said U.S. Coast Guard vessels pointed cannon and used "a warlike maneuver" to interfere when the Cuban captain, identified as Ricardo Puri Villaescusa, rammed a lifeboat in which the men were fleeing.

The Fidel Castro government, in a statement broadcast by Radio Havana and monitored in Miami, said the three were being returned to Cuba as prisoners. American sources have said there was no certainty the three, who sought asylum in the U.S., still are alive.

The Cubans said the ship was 25 miles off the coast but the two Coast Guard skippers who witnessed the incident Tuesday — Lt. Cmdr. R. H. Elkins and Master Boatswain's Mate P. W. Cavness — said Wednesday in Little Creek, Va., the drama was played out 10 miles off Virginia in international waters. The Coast Guardsmen agreed that the incident could be classed a mutiny.

FINAL REPORT ON '68 DRIVE

United Fund Here Revamped

Final reports on the last campaign were presented and several changes in the constitution of the organization were approved Wednesday at a general meeting of the Scurry County United Fund.

Changes in the organization were recommended by a special committee headed by Lyle Deffebach, which was appointed several months ago to study the organizational structure with a view toward revamping and enabling it to function more efficiently

Henceforth, the United Fund here will have 12 elected directors instead of 30. In addition, each participating agency will be allowed one voting director on the board. The elected directors will serve three year terms with four rotating off the board each year. A 12 - member board was selected at the Wednesday meeting and their terms of office were determined by lot so that four will retire each year.

Named to three - year terms on the board were John Jarrell, Les Francis, the Rev. John Bollinger and H. F. Clark. Elected to two - year terms were R. C. Patton, Mrs. Wacil McNair, Mickey Nunley and Gary Stevens. To serve one - year terms are Deffebach, Doug McGlaun, Ben Brock and the Rev. Jack Riley.

The group also approved a proposal of the committee to change the nominating committee membership from seven to five persons and all are to be board members.

Old agency contracts were eliminated and channeling of designated gifts through the United Fund will be discontinued. Designated gifts have decreased from a high of some

See United Fund Page 3

McNamara Ends Seven-Year Tour

By FRED S. HOFFMAN
AP Military Writer

WASHINGTON (AP) — Robert S. McNamara completes today a record seven-year tour as secretary of defense, praised by President Johnson as a 'brilliant and good man" but with some of his basic policies under heavy attack.

The military brass, some of whom are not sorry to see him go, arranged a gaudy good-by for the 51-year-old McNamara, complete with a 19-gun artillery salute, band music, an honor guard of troops and a 'fly-over" of war planes.

Somebody thoughtfully included in the fly-over three Air Force F111s, once called the TFX and symbols of one of the great unresolved controversies of the defense chief's administration.

McNamara, who received the Medal of Freedom from Johnson in an emotional ceremony Wednesday at the White House, was in line for another medal to be pinned on at the Pentagon ceremony.

He was expected to leave tonight for a month-long vacation in Aspen, Colo., before taking on his new job as president of the World Bank on April 1.

Waiting to step into McNamara's office was Clark Clifford, long-time Washington lawyer and political figure who will be sworn in Friday by Johnson.

McNamara's seven years, one month and eight days as Pentagon chief is a record that may stand for a long time. It eclipses the previous mark of four years, eight months and 12 days set by the late Charles E. Wilson in the Eisenhower administration.

Some critics—and some friends—say McNamara stayed too long. Perhaps he would agree, because recently he said wistfully that he was counting the days until he could put down the burdens of his back-breaking job.

Probably McNamara's greatest disappointment and frustration is the Vietnam war. He once remarked to a visitor: 'Who would have thought it would last so long?"

Foes used to call it 'McNamara's war," but late last year some war policy critics found themselves anguished by the announcement that he was leaving the Pentagon. Belatedly, some of them came to regard him as a restraining influence on Johnson and the military chiefs.

Even his critics acknowledge McNamara achieved some brilliant reforms.

There is general acknowledgement that the fundamental alteration of the budgeting system and of management of the enormously complex Defense Department is McNamara's great monument.

Johnson referred to this Wednesday while bestowing what he noted was the highest award a President can confer on a civilian."Bob McNamara may not have accomplished the impossible," Johnson said. 'But he has achieved the unlikely; managing and directing the huge complexity that is our defense establishment."

United Fund

Continued From Page 1

$2,200 to about $600. Hereafter, persons who wish to designate their contributions to specific agencies will be asked to make their checks payable to the proper agency and such contributions will go directly to them instead of being routed through the United Fund. Such contributions will not be included in United Fund reports.

The past campaign raised $27,456.79, or about 67 per cent of the goal of $39,604, according to the report submitted by the Rev. John Bollinger, campaign chairman.

Rev. Bollinger said it was hoped that revamping the organization would lead to better planning for the annual campaign. He said campaign leaders here were disappointed over the comparison of the local drive with campaigns over the state. United Funds in Texas raised 102 per cent of their collective goals, while the drive here fell below the 70 per cent mark, he pointed out. Some areas in the campaign here were extremely weak in their support of the United Fund and the organization hopes this will improve with better planning.

During the formal campaign last fall, the results by divisions were as follows with the division goal and amount actually contributed, in order: Utilities, $3,000 and $2,558.10; Public Schools, $3,000 and $2,768.50; Professional Division, $2,000 and $813; Public Employes, $2,000 and $1,178.64; Business Division, $4,500 and $3,327.60; Industrial Division, $3,000 and $2,116.50; Branch House Division, $2,000 and $1,550; Pattern Division, $20,000 and $9,852.50; Area Division, $2,000 and $613; miscellaneous contributions, $51.75.

The total during the formal drive amounted to $27,114.59 and subsequent contributions received by mail, etc., raised the ultimate figure to $27,456.79. Campaign expenses amounted to a mere $514.78.

Sis Jones, who represents the American Red Cross here, said that 67 per cent of the Red Cross goal here would leave that organization some $1,600 below its local quota and that National Red Cross officials had expressed hope that a public appeal could be made in March to reach the Red Cross goal. Heavy demands of the Vietnam War have put Red Cross finances in a strain, it was explained.

It was agreed that the United Fund would have no objection to a public appeal by the Red Cross to raise the amount which the United Fund was unable to provide. It was agreed that there would be no personal contact work in such an effort, however.

Another United Fund meeting will be held in March to elect officers for 1968-69.

Gary Stevens, president of the organization, presided at the Wednesday session.

The Weather Elsewhere

BY THE ASSOCIATED PRESS

	High	Low	Pr.
Albany, cloudy	45	30	..
Albuquerque, cloudy	45	30	.03
Atlanta, snow	44	32	.95
Bismarck, clear	25	0	..
Boise, clear	58	38	..
Boston, cloudy	40	32	..
Buffalo, cloudy	33	15	.10
Chicago, clear	33	15	.01
Cincinnati, cloudy	40	23	.02
Cleveland, cloudy	31	18	.05
Denver, cloudy	40	30	.03
Des Moines, clear	32	6	.06
Detroit, snow	48	18	T
Fairbanks, cloudy	33	11	..
Fort Worth, clear	59	28	..
Helena, clear	58	27	..
Honolulu, clear	82	68	..
Indianapolis, snow	38	17	.03
Jacksonville, cloudy	66	52	.06
Juneau, clear	48	33	.02
Kansas City, clear	43	13	.06
Los Angeles, clear	73	53	..
Louisville, snow	38	12	.02
Memphis, snow	43	30	.38
Miami, cloudy	65	59	..
Milwaukee, cloudy	29	11	..
Mpls.-St.P. clear	27	4	..
New Orleans, clear	66	40	..
New York, fog	45	35	..
Okla. City, clear	51	20	..
Omaha, clear	33	6	.01
Philadelphia, fog	51	29	..
Phoenix, clear	75	49	..
Pittsburgh, cloudy	35	23	.07
Ptlnd, Me., cloudy	37	30	..
Ptlnd, Ore., clear	70	42	..
Rapid City, cloudy	33	15	..
Richmond, rain	56	36	.05
St. Louis, cloudy	40	19	..
Salt Lk. City, clear	53	32	..
San Diego, cloudy	68	54	..
San Fran., cloudy	63	54	..
Seattle, clear	68	41	..
Tampa, cloudy	62	54	..
Washington, cloudy	51	36	..
Winnipeg, cloudy	0	-5	..

(T—Trace)

THE SNYDER DAILY NEWS

Published Sunday morning and each morning except Saturday by the Feather Printing and Publishing Co., Inc., at Snyder, Texas 79549.

Entered as second-class matter at the Post office at Snyder, Texas.

SUBSCRIPTION RATES: By carrier in Snyder 35 cents per week $1.50 per month. By mail in Scurry and adjoining Counties, one year $9.95. Balance of Texas one year $12.50. All other States $15.00.

MEMBER OF THE ASSOCIATED PRESS.

The Associated Press is exclusively entitled to use for republication all news dispatches in this newspaper credited to it or not otherwise credited in this paper, and also the local news published herein. All rights reserved for republication of special dispatches.

LOW COST STEEL BUILDING SYSTEMS

INLAND

T. E. SHELBURNE & SON, INC.
General Contractors
• Residence • Commercial
• Industrial • Remodeling
1611 24th 573-6359
Snyder, Texas

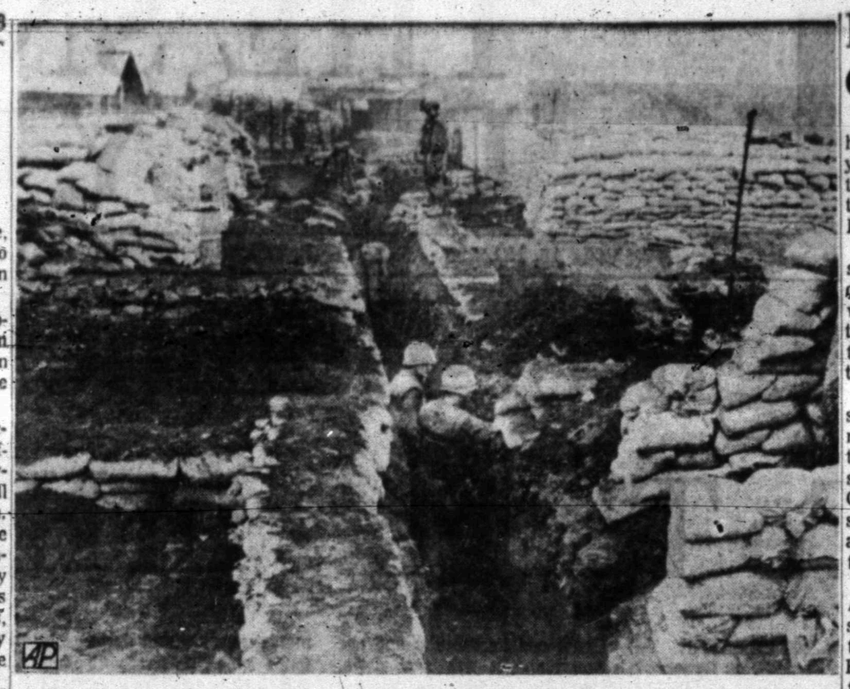

OVER THERE — As it was for American doughboys in France during World War I, so it is with U.S. Marines at Khe Sanh in South Vietnam. They dig deep trenches and fortify bunkers with sandbags for protection against daily Communist artillery bombardment. (AP Wirephoto)

HANOI

Continued From Page 1

was hit by a bazooka-type rocket as it approached the runway to land. The plane made a crash landing and burned but no casualties were reported.

The two helicopters were able to land safely after being hit.

The F105 Thunderchief lost Wednesday was the 802nd U.S. warplane downed in combat over the North. The U.S. Command said ground fire brought it down over North Vietnam's southern panhandle. A "jolly green giant" helicopter made the 1,000th combat rescue of the war when it lifted the pilot, Capt. Gene I. Basel, 31, of Lakeside, Calif., from enemy territory unhurt.

The U.S. Command also reported that American casualties last week—470 killed and 2,675 wounded—were the second highest of the war, while Communist casualties totaled 5,769 killed, also one of the higher weekly tolls although not a record.

As the mopup after the Red offensive continued, South Vietnamese Army troops uncovered a mass grave containing about 100 bodies on the eastern outskirts of Hue today. Official sources said many of the victims had been executed and their bodies mutilated.

Traps Protecting San Angelo Bighorns

SAN ANGELO (AP)—The 36 desert bighorn sheep in the Black Gap Wildlife Management Area are protected by traps set up by biologist Ray Watley, which seem to be working well.

In 12 years, Watley said, no sheep have been lost to predators on the 427-acre pasture the sheep call home. Watley's traps have bagged 32 lions, 72 bobcats and 104 coyotes.

Optometric President

DENVER CITY, Tex. (AP)—Dr. William R. Grubbs of Denver City has been elected president of the South Plains Optometric Society.

The Big and Little Dippers of the northern sky are officially called the Great Bear and Little Bear, Ursa Major and Ursa Minor.

Carswell Bomber Missing In Gulf

FORT WORTH (AP) — A B52 bomber with eight persons aboard was missing today after flying over a bombing range in the Gulf of Mexico just off the Texas Coast. No bombs were aboard, an Air Force commander said.

Carswell Air Force Base here said its plane should have returned to Fort Worth by 3:30 a.m. Last contact was 11:12 p.m. Wednesday eight miles south of Matagorda Island.

The Air Force has a bomb range on the island about between Corpus Christi and Houston.

Col. Carlton L. Lee, commander of the 7th Bomb Wing here, said three helicopters, three fixed wing aircraft and a Coast Guard vessel entered the search for the bomber.

The B52 is the workhorse high-altitude bomber in Viet Nam, flying from Guam. It flies at speeds less than that of sound but its exact rate of flight is considered a security matter.

The plane normally carries a crew of six and the extra men presumably were along for evaluation.

Col. Lee, who stated no bombs were aboard, called it a normal training mission.

The B52 is the Boeing Stratofortress. It has eight jet engines and an intercontinental range.

The bombers are a part of the Strategic Air Command. It is the primary strategic bomber in the Air Force arsenal and has been in operation more than 10 years.

The plane took off at 6:30 p.m. Wednesday.

A Carswell spokesman said the B52 had made three high-altitude simulated bombing drops on Matagorda Island and was to make three simulated low-level attacks from 1,200 feet.

On one of these low passes, immediately after making the simulated drop, the plane vanished from the Matgarda radarscope.

At the time it vanished, it was making a turn to the east for another run.

There was no indication from the airplane of trouble.

Helicopters dropped flares during the night.

Aircraft from Air Force installations along the Gulf coast joined the search at daylight.

A Carswell AFB spokesman said all those aboard resided in Fort Worth.

The spokesmen identified the crew and observers, and their original hometowns, as:

1. Maj. Frank M. Salavarria, aircraft commander, Mt. Vernon, N.Y.
2. First Lt. William T. Causey co-pilot, 4907 Hialeah, Houston.
3. Capt. Charles W. Roberts, radar navigator, Alamogordo, N.M.
4. First Lt. Michael L. Carroll, navigator; 2415 Vine, Brownwood.
5. Capt. John T. Pantilla, electronics warfare officer, Varrien Springs, Mich.
6. M. Sgt. Kermit C. Casey, tail gunner, Little Rock, Ark.
7. Maj. Philip F. Strine, instructor-pilot evaluating the crew, Mansfield, Ohio.
8. Capt. Thomas D. Childs, instructor-navigator evaluating crew, Muncie, Ind.

Dog Bite Cases On Increase Here

"Please keep your dogs at home," — that was the appeal Chief of Police Stephen Clark made today following a rise in the incidence of "dog bite" cases in the City.

A couple of children have been bitten by dogs within the past week, said Clark. He reminded residents that City ordinances require dog owners to have their animals vaccinated and to secure proper tags.

The law also forbids anyone to allow his pets to run loose in the City.

House Gets Old Picture

IOWA PARK, Tex. (AP)—A historic picture — almost 100 years old—has been presented to the Texas House of Representatives by Earle L. Denny of Iowa Park.

The picture — showing the speaker and House committee chairmen of the 12th Legislature which met in 1870 and 1871—is the first photographic record of that legislature to be placed in the House.

Such a picture had been sought for some time. And Denny learned of the search while touring the Texas Capitol last summer. His grandfather, J. D. George of Grayson County, served in the 12th Legislature and Denny remembered the picture in his home.

He contacted State Rep. Dave Allred of Wichita County who saw that the picture got safely to Austin to be placed in the House chamber along with photographs representing other legislatures.

Newest Eatery Is Ornate Rail Diner

FORT WORTH (AP)—One of Fort Worth's newest restaurants is a steak house called the Corral Dining Car. It is a replica of the ornate dining cars which cattle barons rode in the "iron horse" era of the 1890s.

"From the velvet paper on the ceiling to the old fashioned newspaper that contains the menu, the Corral Dining Car is filled with innovations making it the first of its kind for Texas and the Southwest," asserts its owner, B. L. Horton.

Booths have been created to match those on trains.

Grant Offer Told

SHERMAN, Tex. (AP) — The Sid W. Richardson Foundation of Fort Worth has given Austin College grant of $500,000 for a new athletic and recreational center if the amount can be matched.

AUCTION
March 9
2 p.m.
1,280 acres finest Texas Panhandle irrigated farm land
6 hi-volume wells
tax advantage now
future profitable investment
Owner has right to accept
SEND FOR BROCHURE
Ernest St. Clair
AUCTIONEERS
600 BANK OF THE SOUTHWEST BLDG.
AMARILLO, TEXAS AC 806 352-1503

Thefts Are Cleared Here

City Police have cleared several thefts and burglaries with the arrest of a 16-year-old Snyder boy. He was apprehended by Chief of Police Stephen Clark and Detective Sergeant Bobby Goodwin yesterday and turned over to Juvenile Authorities.

Clark said the youth is implicated in the burglary of Bill Ellis Construction Co. on the Old Post Road Feb. 11. A tire and wheel were taken in the breakin.

Other crimes apparently solved by the arrest include theft of two coin operated machines, 16 "hot check" cases, and eight thefts of gasoline over the past four months.

Police also are investigating the theft of a stereo tape from Horace Caldwell's car. The theft occurred on the parking lot at Cogdell Memorial Hospital sometime between 5:30 p.m. and 9:45 p.m. Wednesday.

BARGAINS GALORE!
GARAGE SALE
THURSDAY
FRIDAY & SATURDAY
9 A.M.–6 P.M.
EXCELLENT VARIETY
2312 41st Street

ANNUAL STATEMENT OF PERPETUAL CARE FUND

For Year Ending December 31, 1967

Of Hillside Memorial Gardens, Inc.

3101 Avenue S, Snyder, Texas

1. Name of Trust Company or Bank with trust powers holding Perpetual Care Fund, or, if no Trust Company or Bank, names of Trustees holding Perpetual Care Fund:
   San Angelo National Bank, San Angelo, Texas
2. Filing Fee (Fee must accompany this report.)
   For cemetery serving city with population of 25,000 or less ..... $ 25.00
3. (a) Detailed sworn statement of Perpetual Care Funds held in Bank or Trust Company or Trustees is attached to and made a part hereof, total of which is:
   Principal amount $18,914.87
   (b) Total amount of Perpetual Care Fund not yet collected on term sale contracts but allocated for Perpetual Care, now in process of collection and to be paid to Trustee as collected according to trust agreement ..... $ 1,603.31
   Does trust agreement provide for ——% of sale price or minimum per square foot grave space, crypt or niche as provided by law?
   Percentage some 10% Minimum, some 20c sq. ft. some 50c sq. ft.
   Does trust agreement provide for:
   Perpetual Care Reserve to be collected from percent of installment collections ———— or last money collected on each contract (x)?
   Has all money collected on term contracts and allocated to Perpetual Care Trust Fund been paid to Trustee? (Yes)
   (c) Total Principal of Perpetual Care Funds (Add "a" and "b") 81,123.25 Sq. Ft. $20,518.18
4. (a) Subsequent to 3-15-34 to 8-23-63 at 20c per sq. ft. 75,363.25 $15,505.15
   Subsequent to 8-23-63 to date of this report of 50c per sq. ft. 5,760.00 $ 2,013.84
   (b) Number of crypts disposed of under Perpetual Care

	Number	Minimum Requirements for Perpetual Care	Required Total
Subsequent to 3-15-34 to 8-23-63	18	15.00 each	$ 270.00
		TOTAL	$ 270.00

   (d) Total requirements for all sales made under Perpetual Care $17,788.99
   Amount placed in Perpetual Care Fund is (Excessive) of amount required by Law (Excess) $ 2,729.19
6. Have the requirements of Section 16 of the Cemetery Code pertaining to sign, and statement on certificate of ownership and contract been complied with?
   Yes x No

Hillside Memorial Gardens, Inc.
(Cemetery)
E. T. Patterson
(Officer)

THE STATE OF TEXAS
COUNTY OF SCURRY

BEFORE ME, the undersigned authority, on this day personally appeared E. T. Patterson and B. J. Seale, known to me to be the President and Secretary, respectively, (or two of the responsible officers) of Hillside Memorial Gardens, Inc., and being by me duly sworn, on oath did depose and say, each for himself (or herself) that each of the affiants had read the above and foregoing report of status of Perpetual Care Funds of said Cemetery, that each knows the contents thereof, and that the facts sets forth therein are known by each of said affiants to be in all things true and correct.

E. T. Patterson
(Affiant) President
B. J. Seale
(Affiant) Secretary

SUBSCRIBED AND SWORN TO before me this 27th day of February, 1968, to certify which witness my hand and seal of office.

Beverly Ann Smith
Notary Public in and for
Scurry County, Texas

Annual Statement Perpetual Care Fund — Trustee Statement

Name and address of Bank, Trust Co., or Board of Trustees
San Angelo National Bank
San Angelo, Texas

Name and address of Cemetery Association
Hillside Memorial Gardens, Inc.
3101 Avenue S, Snyder ,Texas 79549

STATEMENT OF CONDITION OF PERPETUAL AND IRREVOCABLE FUNDS IN TRUST AS OF DECEMBER 31, 1967

ASSETS	Book Value	Market Value
Cash	$ 3,577.94	$ 3,577.94
* U.S. Government Bonds	1,461.14	1,475.75
Corporate Stocks	2,000.00	1,881.33
* Real Estate Mortgages	11,875.79	11,875.79
Total	$18,914.87	$18,810.81
LIABILITIES		
Principal in Trust	$18,914.87	$18,810.81
Undisbursed Income	-0-	-0-
Total	$18,914.87	$18,810.81

I hereby certify that the foregoing statement is true and correct to the best of my knowledge and belief.

Signed L. J. Alexander
Title Vice-President & Trust Officer

OPEN TODAY!
Don't make a SLIP-UP on your INCOME TAX

It's easy to make mistakes on your tax return, especially this year . . . and mistakes can cost you money. Why take the risk when it's so easy to see BLOCK and be SURE your return is properly prepared, checked and guaranteed.
COMPLETE RETURNS $5 UP
LIFE
GUARANTEE
We guarantee accurate preparation of every tax return. If we make any errors that cost you any penalty or interest, we will pay the penalty or interest.
H&R BLOCK Co.
America's Largest Tax Service with Over 2000 Offices
2508 Ave. R
Weekdays 9 A.M.-6 P.M., Sat. 9 A.M.-5 P.M. 573-5131
No Appointment Necessary

TIGER THEATRE & CAFETERIA
"dine during movie time"
DIAL 37-2-12
DOBLE PROGRAMA
JUEVES • HOY
$1.50 CARRO
RODOLFO de ANDA Y
MAURA MONTI en
"LA MUERTE EN BIKINI"
A Colores
— Y —
KITTY de HOYOS Y
DACIA GONZALES en
"LAS INVENCIBLES"

SERVE THIS Open Face Swiss-Apple Omelet for the "apple of your eye." He'll love its fluffy texture and the Swiss cheese melting over the warmed spiced apple slices.

Round The Clock Dish

An omelet seems to fit into the scheme of eating most any time of the day, be it breakfast, brunch, lunch, dinner or snack - type meals. It is the kind of a recipe that remains forever popular. There are so few ingredients needed to make this dish it is always easy to whip up at a moment's notice. There are so many endless variations to be made from the basic recipe, embellishing it with very simple foods, such as onion or filling it with heartier foods such as creamed chicken livers — it never becomes monotonous.

There are two basic kinds of omelets — French or puffy. In a French omelet the eggs are not separated and are cooked in a skillet until of desired consistency, being careful not to break them up so they look like scrambled eggs. In a puffy omelet the eggs are beaten separately resulting in a fluffier omelet. A puffy omelet can be cooked completely in a skillet or in the oven, or by a combination of the two methods of cooking as we have done in this recipe.

In making this omelet, use either a casserole dish or skillet that can be used for surface as well as oven cooking. Beat the eggs thoroughly — the more beating, the lighter the omelet. Pour into skillet or casserole in which butter has been melted. No other fat can boast the wonderful flavor of butter which is no important in cooking a food with as delicate a flavor as an omelet. After it is nicely browned run a piece of butter over the top to make the omelet look shiny.

Serving the omelet open face is unique. It is easy to divide it into servings. If you use a skillet or casserole from which you can serve, you need not transfer it to a warmed platter. Generally omelets are folded with fillings tucked inside. This recipe provides an easier way. Just top the omelet with apples and shredded cheese. Apples and cheese are natural go - togethers. They also complement the flavor of the omelet. This would make a good Saturday luncheon dish for the family or take the lead as a tasty late evening snack for the bridge foursome.

Open Face Swiss - Apple Omelet

5 egg yolks
2 tablespoons milk
½ teaspoon salt
5 egg whites
2 teaspoons sugar
¼ cup (½ stick) butter
1 can (1 lb. 4 oz.) sliced pie apples, drained
¼ cup sugar
¼ teaspoon nutmeg
¼ teaspoon salt
⅛ teaspoon ginger
1 cup (4 oz.) shredded Swiss cheese

In a small mixing bowl beat egg yolks with milk and salt until thick and lemon - colored. In large mixing bowl beat egg whites until foamy; add sugar and beat until stiff but not dry. Fold beaten yolks into beaten whites. Meanwhile, in oven - proof, 10-inch skillet melt butter and heat until it sizzles. Quickly turn in egg mixture, spreading evenly over bottom of pan. Cook over low heat until omelet is golden brown on bottom. (Check by lifting gently with a metal spatula.) Place omelet in a preheated 325 degree oven 10 minutes or until top of omelet is golden brown and eggs are set or until knife inserted near center comes out clean. Meanwhile, in a 1- quart saucepan combine drained apples, ¼ cup sugar, nutmeg, salt and ginger and cook over medium heat until apples are glazed. Keep warm. Turn omelet out onto platter. Spoon apple mixture onto omelet; sprinkle with cheese. Serve immediately. Yield: 6-8 servings.

Zoologist Looks At Species Man

THE NAKED APE. By Desmond Morris.

We're all just animals, after all. We're the only one of 193 living species of apes and monkeys that is not covered with hair. "Behind the facade of city life there is the same old naked ape," a vertical, hunting, weapon-toting, territorial, brainy creature, a fruit-eating primate by ancestry, who became a carnivore by adoption, whose pair-forming habits as a hunting animal gave rise to the modern institution of marriage, and whose recent cultural achievements are but a thin gloss on the genetic patterns of millions of years.

And there's no assurance that this human animal will not follow other exciting species into oblivion, for "our unbelievably complicated civilizations will be able to prosper only if we design them in such a way that they do not clash with or tend to suppress our basic animal needs."

These are some of the key observations that Morris makes. He is a zoologist, deliberately setting out to examine the human race as a biological specimen, and taking the hard, negative view of its prospects. He studies our ancestry in the framework of origins, sex, rearing, exploration, fighting, feeding and comfort, turning up all sorts of explanations for modern customs and practices.

Morris sounds several warnings against overpopulation. He cites a number of studies showing that in extreme overcrowding, animals go berserk and become self-destructive. Again, in discussing war, he doubts that any "intellectual" solutions, such as disarmament, will be effective among the naked apes, and concludes that the "only sound biological solution" would be "massive depopulation."

There are plenty of controversial passages in this book, and it never is dull. The author is a behaviorist, and not everyone will go along with that pattern of thought. Religious people will be upset by his dismissal of the idea of an afterlife; and his small concession that religion has been "immensely valuable as a device for aiding social cohesion."

This is the sort of book that is bound to set up a lot of chattering among up apes.

Delicious for brunch: Broil cheese - covered slices of toast until the cheese melts, then top each slice with a poached egg and a sprinkle of paprika.

Widow Remembers Life With AP's Gilmore

ME AND MY AMERICAN HUSBAND. By Tamara Gilmore.

In wartime Moscow, early in 1942, when the German armies were not far away, the young dancer Tamara Adamovna Kolb-Cherashova met Eddy Gilmore, an Associated Press foreign correspondent, on a blind date.

So begins this memoir of Tamara's adventurous life — sometimes tense with danger, sometimes filled with excitement and glamor, and often illuminated by delightful anecdotes.

Because of her developing love affair with the American, Tamara was arrested by the NKVD and barely missed being sent to Siberia; Wendell Wilkie personally intervened with Stalin to obtain her release and permission for the couple's marriage. Yet it was not until Stalin's death in 1953 that the Gilmores — now with two daughters — managed to get an exit visa, visit America, and then enter into a new life from Eddy's new base in London.

The author has some really droll things to say about her first exposure to America, where she was bewildered by the manifestations of capitalism, free speech, charge accounts and the Southern dialect.

From 1954 until his unexpected death last fall, Gilmore was busy covering international conferences, royal weddings, Khrushchev and other prime topics and some times Tamara accompanied him to the scene.

On duty and off, Eddy and his wife fell naturally into an elbows-rubbing familiarity with diplomats, artists, writers, celebrities, royalty, visiting firemen and amusing personalities.

The latter part of the book is jam-packed with yarns about their experiences. Mike Todd borrowed their rented 18th Century house in London to film the opening scenes of "Around the World in Eighty Days." They helped the Harry S. Trumans to see Peter Ustinov's new play. Sir Gerald Kelly painted Tamara's portrait, though it took him 10 years.

There is a fine story of a nocturnal ride on the Thames with a newfound friend, Ballerina Margot Fonteyn. And there is an amusing tale of how they were guests of King Constantine at his wedding in Athens, which Gilmore happened to be covering as a journalist.

Here are 25 years of a life lived to the hilt, described with an engaging flair. The book makes engrossing reading.

Mincemeat Turnovers

½ pound butter
1 package (8 ounces) cream cheese
2 cups unsifted regular flour (stir to aerate before measuring)
1¼ cups drained prepared commercial mincemeat (from a jar)
1 egg white

Leave butter and cream cheese at room temperature to soften; turn into a medium mixing bowl and blend with a wooden spoon; gradually blend in the flour. Turn out on transparent plastic wrap and shape into a flat square; cover tightly and chill. Cut dough in half. Roll out one half at a time on a prepared pastry cloth with a prepared stockinet-covered rolling pin to an exact 12-inch square; cut into 9 four-inch squares. Put a rounded tablespoon of the mincemeat off center on each square; fold over to make a triangle; press with fork tines to seal well. With fork, prick top in several places. Place well apart on ungreased cookie sheets. Brush tops with slightly beaten egg white. Bake in a 425-degree oven until golden brown — about 25 minutes. Serve hot or reheat. Makes 18.

Miss Potgieter Speaks To Local Study Clubs

The Alpha Study Club and Twentieth Century Club assembled in a joint meeting Tuesday at Martha Ann Woman's Club.

Mrs. Wade Winston presided at a beaitifully appointed tea table. Mrs. John A. English introduced Miss Virginia Grove, local math teacher and sponsor of the student council at Snyder High School. Miss Grove's interests and concerns for youth are not confined to the classroom, but a concern which follows them into all areas of their lives. She gave some pertinent facts of the American Field Service program which she is closely connected with.

"The American Field Service is a private, non-profit organization. It was founded in 1914 as a volunteer ambulance corps and served with the allied forces in both World War I and II. Its 4,000 volunteer members carried more than a million casualties.

"The American Field Service program as it is known today, was founded in 1947. Its purpose from the beginning has been to create greater understanding between peoples of the world by bringing students from abroad to study in the United States secondary schools and to live with American families for a year. The American Abroad program has been an outgrowth of the American Field Service program and was started by the foreign returnees who, when they had returned home, wanted to give young Americans a similar opportunity to understand another country. This program began about 1955.

"The Snyder High Student Council became interested and initiated the beginning of our local AFS Chapter. They assumed the responsibility of the chapter from its beginning in Snyder in 1958 until 1962; then the responsibility became too much and it has now become a community organization.

"Present officers are Dan Cotton, president; Harold Lacik, vice president; Ruby Anderson, secretary; and D. V. Merritt, Jr., treasurer. The local chapter meets the first Saturday in each month at Carlos' Little Mexico for Dutch breakfast at 7 a.m. Anyone is welcome."

Miss Grove then introduced Mrs. M. K. Stevenson Jr. and Mrs. M. K. Stevenson Sr., American mother and grandmother to our exchange student, Miss Gill Potgieter. Miss Potgieter is Snyder's ninth foreign student. Her home country is the Republic of South Africa. She gave a brief history and customs of her homeland and showed slides with her beautiful description of her country.

Approximately 50 members and guests enjoyed the delightful program.

Mrs. Grant Honored On Birthday

The children, relatives and friends of Mrs. E. E. Grant of Ira surprised her with a dinner at the Ira community center, Sunday on her 70th birthday. Sharing honors with her, was her grand-son-in-law, Sp-5 Edward Lee Morris, who just returned from a years duty in Vietnam. Mrs. Morris is the former Jean Byars, daughter of Mr. and Mrs. J. L. Byars of Ira.

The center table was laid with a white lace cloth and held a three tiered white birthday cake with yellow rosettes, 70 yellow candles and topped with the gold numerals "70." A yellow and green feathered "Money Tree" stood in the center and on the other side was a red, white and blue cake with "Welcome Home, Butch" for Sp-5 Morris. Colorful feathered flowers centered individual tables.

Those enjoying the bountiful dinner and an afternoon of visiting were: Mrs. Dee Huddle of Lamesa; Mrs. Fred Sorrells, Mr. and Mrs. Dewey Engle and Lucille, Mr. and Mrs. Weldon Watson and Susan all of Big Spring; Mr. and Mrs. Billy Ray Watson, Brad, Barry and Bambi of Monahans; Mr. and Mrs. Clyde Bolding of Dunn; Miss Linda Byars of Ft. Worth; Mr. and Mrs. Harvey Morris, Mr. and Mrs. Cecil Fincher, John, Cindy and Paula, Mrs. W. H. Fincher, Mr. Donald Grant, Jerry, Gary and Patricia, Mr. and Mrs. Elza Grant and Dean, Mr. and Mrs. Casey Bishop all of Snyder; Mrs. Ed Murphy, Mr. and Mrs. Jim Sorrells, Mr. and Mrs. Donald Huddleston, Robert, Jerry, Larry and Randy, Mr. and Mrs. Jack Burney and Bobby Jack, of Knapp; Mr. and Mrs. Keith Cleacker of Roscoe; Ray Sorrells of Texas Tech Betty Mapes of Snyder; Mrs. Mae McCoy of Perry, Okla.

Also Mrs. J. M. Sterling and Patti of Vincent; Mr. and Mrs. Bill Pursley, Mr. Tom Johnson of Abilene; Mrs. Joe Thompson Sr., Mr. and Mrs. Jimmy Dove, Mrs. Lee Holladay, Mrs. Archie Bailey, Mrs. Rosa Hodnett, Mr. and Mrs. J. Dea and children, Mrs. W. H. Murphy, Mrs. Pat Murphy, Mrs. J. E. Murphy, Mr. and Mrs. Marvin Sorrells and Sue, all of Ira; Mr. and Mrs. Earnest Sorrells of Dunn; Mr. and Mrs. E. S. McCright of Sweetwater; Mr. and Mrs. Joe Lopour of Snyder; Mr. and Mrs. Tommy Cotton. William and Ronnie of Big Spring; Mrs. Harrison of Snyder; Mr. and Mrs. J. L. Byars, Connie and Jimmy of Ira, and Sp-5 and Mrs. Edward Morris.

New Pumpkin Chiffon Pies

2 envelopes unflavored gelatin
1½ cups firmly packed light brown sugar
1 teaspoon salt
3 teaspoons pumpkin pie spice
1½ cups milk
6 large eggs, separated
1 can (1 pound and 14 ounces) pumpkin
½ cup granulated sugar
2 nine-inch graham craker pie shells
Sweetened whipped cream

In a 3-quart metal mixing bowl, thoroughly stir together the gelatin, brown sugar, salt and pumpkin pie spice. Stir in milk. With a whisk, beat in the egg yolks, then the pumpkin. Place the bowl over a saucepan of boiling water; cook, stirring often, until heated through and gelatin and sugar have dissolved — about 10 minutes. Chill until mixture mounds when dropped from a spoon. Beat egg whites until they hold soft slightly bent peaks; gradually beat in granulated sugar; fold into gelatin mixture. Turn into pie shells; chill until firm. Before serving, cover each pie with whipped cream. Makes 2 nine inch pies.

Mildred Sparks Speaks To Toperettes

The Snyder Toperettes met Tuesday evening for their regular meeting with 37 members and one new member welcomed into the club.

After weigh - ins and a short business session the meeting was turned over to the guest speaker, Mrs. Mildred Sparks, dietitian of Cogdell Hospital, who gave an enlightening talk.

Crisp Oatmeal Cookies

1½ cups unsifted regular flour
1 teaspoon baking powder
¼ teaspoon salt
½ cup butter or margarine
1 cup firmly packed dark brown sugar
½ teaspoon vanilla
1 egg
½ cup quick-cooking rolled oats

On wax paper stir together the flour, baking powder and salt. Cream butter, sugar and vanilla; beat in egg. Stir in flour mixture, then oats. Cover tightly and chill thoroughly. On floured pastry cloth with floured stockinet-covered rolling pin, roll out ¼ of the dough at a time until about 1-16 inch thin. Cut out with round cutter. Place on butter cookie sheets, 1 inch apart, and bake in a 350-degree oven until lightly browned - about 6 to 9 minutes. Remove to wire racks to cool. Number of cookies will depend on size of cutter.

Ever melt mint jelly with a suspicion of water to serve as a topping for lemon or lime sherbet?

WOMEN'S CALENDAR

THURSDAY

Lamar P-TA meets at 7:30 p.m.; program to be presented by choir.

FRIDAY

Friday duplicate bridge at Country Club, 9:30 a.m. Open.

Altrurian Club, 3 p.m. at Martha Ann Woman's Club, Mr. William Parkey guest speaker, Mrs. Roland Calvin, hostess.

88 Club meets at 2 p.m. at Little Mexico with Mrs. Sjayan Tibbets as hostess.

SUNDAY

Duplicate bridge at Country Club, 1:30 p.m. Open.

School Menu

FRIDAY

Portion Steak and Gravy
Creamed Potatoes
Green Salad w-Fresh Spinach
Hot Rolls
Chilled Fruit
Milk

AN APPEAL

The members of the Mount Olive Baptist Church are soliciting the aid of their many friends and well wishers in the addition of a cafeteria and rest area to our church.

Please contact any member of the Building Committee and he will gladly come to you for your contribution to this needed program.

F. NELSON
Pastor

ALBERT LEWIS
Chairman
1000 33rd St.
Ph. 573-3813

R. J. NELSON
Post Office

BILL MILES
West Texas State Bank

JOHN BAKER
Snyder National Bank

SNYDER Mechanical
712 AVE.S
Installation & Repairs Of
- Plumbing
- Heating
- Air Conditionng
- Pumps

PHONE 573-3803

M&M ELECTRONICS
IS THE PLACE TO BUY
PRE-RECORDED TAPE
- 4 TRACK 8 TRACK CARTRIDGES
- CASSETTES
- PLAYTAPES
- TAPES & PLAYERS

RECORDS — NEEDLES — ACCESSORIES
Gift Certificates & Gift Wrapping Available
1825 25th St. 573-3793

ANNOUNCING OUR SECOND
Anniversary SALE!

BIG SAVINGS ON SPRING FABRICS specially priced!

DOUBLE KNIT DACRON
REGULAR $5.98 YD. 5.00

SOME PIECE GOODS ½ PRICE

TAFFETA 50c Yd.

ALL OTHER FABRICS 15% DISCOUNT

WHATEVER YOU WANT FOR THAT EASTER DRESS, PLAY CLOTHES OR FORMAL. WE HAVE IT! SEE US DURING THIS ONE WEEK ANNIVERSARY SALE.
TO BE GIVEN AWAY — THREE DRESS LENGTHS
LUCILLE BYNUM, Owner

HOUSE OF FABRICS
East Side of Square Phone 573-5861

Monuments-Markers
LASTING MEMORIALS FOR YOUR LOVED ONES PLACED IN ALL SCURRY COUNTY CEMETERIES
Complete Selection
HILLSIDE MONUMENT CO.
Offices At Bell Seale Funeral Home
Also Curbing 3101 Ave. S Phone 573-5454

CALL • SCAT •
MORE TO SEE ON THE CABLE
No. 6—KLBK—CBS-ABC
No. 5—KSBD—NBC
No. 4—KTVT—Independent
No. 3—WFAA—ABC
No. 2—KERA EDUC. & KRLD—CBS
FOR THE BEST IN VIEWING
PLUS 3 CHANNELS OF FM MUSIC
DALLAS & FT. WORTH By Micro-Wave
Snyder Community Antenna Television
573-2327

LEGLESS YOUTH CALLED BY DRAFT — Mark Persons, 19, of Santa Ana, Calif., who has been legless since birth, talks with Spec. 5 Gary Gelman as he reported for induction at Los Angeles draft headquarters. Gelman sent the youth home, explaining on his draft questionnaire when he returned it to his local draft board. (AP Wirephoto)

Teacher Disputes Affect Thousands

BY THE ASSOCIATED PRESS

Disputes affecting thousands of public school pupils hit several areas today.

In Pittsburgh, a teachers union set up picket lines outside the public schools before classes began today, despite a court order barring a strike.

In Oklahoma, the state's 27,000 teachers called for a one-day protest walkout next week.

The strike by about one-third of Florida's teachers entered its ninth day amid conflicting reports on whether Gov. Claude Kirk would sign the state's controversial education spending bill.

And while Albuquerque, N.M., teachers voted to return to the classroom today after a week-long walkout, the 1,500-member San Francicsco Federation of Teachers, AFL-CIO, summoned its members to decide whether to strike.

The San Francisco union executive committee recommended that if the vote is affirmative the strike begin immediately. In contention are some 90 union demands for improvement in classroom and teaching conditions.

The San Francisco school board refused Tuesday night to act on the union's request to enter immediate negotiations.

School officials in Pittsburgh said classes for 80,000 pupils in 116 schools would be held anyway with nonstriking teachers, administrators, substitutes and volunteers but conceded it would be "extremely difficult."

The dispute between the city and the Pittsburgh Federation of Teachers, AFL-CIO, is over the union's demand for collective bargaining. The rival 1,900-member Pittsburgh Teacher Education Association has said it would not support a strike.

Allegheny County Court Judge John P. Hester issued a preliminary injunction Wednesday barring a walkout, citing a 1947 state law prohibiting strikes by public service employes.

The executive committee of the Oklahoma Education Association, disturbed over the state government's failure to enact an educational program, called for a one-day statewide convention next week.

Gov. Dewey Bartlett, who vetoed a legislative tax increase-teacher pay raise package Tuesday, and legislative leaders will be invited to the teachers meeting.

Florida State School Supt. Floyd Christian said Wednesday Kirk had assured him he would sign a $245.5 million education package today but the governor's office termed the statement misleading and promised clarification.

About one-third of the state's 1.3 million public school pupils have been out of school eight class days.

A statement by the Florida Education Association, which is behind the walkout, indicated the teachers would settle for the package plus some other adjustments. The union said it was hopeful agreement could be reached by Friday.

New Mexico teachers agreed to return after Gov. David Cargo agreed with the New Mexico Education Association to allow an emergency task force to seek solutions to the school system's finance troubles.

The teachers want higher salaries, better facilities and material and fewer pupils. They threatened new action if no solution is reached by April 15.

Schools in the Wellston, Mo., school district, a St. Louis suburb, were to be closed today as the district's 100 teachers met to discuss a financial crisis which threatens their salaries.

And at Matinicus Island, Maine, teacher Tagith Hanna closed his one-room, 13 pupil school, called it a firetrap and said it should be replaced. Authorities hired a new teacher to take his place but Hanna said he has a contract and does not recognize the new hiring.

New Texas Casualties Are Listed

WASHINGTON (AP) — The Defense Department Wednesday issued the following list of casualties from Texas in connection with the Vietnam war.

Killed in action:

Army—2nd Lt. Danny L. Gilstrap, husband of Mrs. Judith A. Gilstrap, general delivery, Kilgore; Spec. 4 Florentino Cantu Jr., son of Mr. and Mrs. Florentino Cantu Sr., 104 East San Carlos St., Laredo; Pfc. Roldolfo A. Vasquez, son of Mrs. Magdalene L. Ponce, 3321 ½ Rivera, El Paso; and Pvt. Louis A. Martinez, husband of Mrs. Gloria Martinez, c-o Placido Martinez, Leming.

Marines — Pfc. Lester E. Chambers, husband of Mrs. Lester E. Chambers, 6010 Overlook Drive, Dallas.

Died of wounds:

Marine Corps—Pfc. Michael V. Wright; son of Mr. and Mrs. James L. Wright, 5400 South Park, Houston.

Missing to dead—hostile

Army—Capt. Frank S. Bradley Jr., husband of Mrs. Martha R. Bradley, 1221 Beddell St., Fort Worth; and Sgt. 1.C. Everett A. Wyatt Jr., husband of Mrs. Ina M. Wyatt, Post Office Box 313, Rogers.

Died, not as a result of hostile action:

Army—Spec. 4 Robert E. Green, son of Mr. and Mrs. Edward E. Green, 3532 North 21st St., Waco.

Missing to dead—non hostile: Marine Corps — Lance Cpl. Louis L. Schautteet, son of Mr. and Mrs. Louis L. Schautteet Sr., Route 1, Box 1, Gonzales.

HOSPITAL NOTES

Chaplain: Dr. John English

ADMISSIONS: John Duck, 409 Twenty - ninth; Charles R. Morgan, 3403 Houston; Wesley Collins, 3305 Ave. H; Myrna Dierenfield, City.

DISMISSALS: Sandra Patrick, Mrs. Ed Foree and baby boy, Eddie McCauley, Mary Coots, Gerald Banks, Mamie Henley, Nina Cooper.

BIRTHS

Mr. and Mrs. Daniel Dierenfield, City, are the parents of a 7 lb. 4½ oz. baby girl born Feb. 28 at 11:36 a.m.

TEXAS TECH MAKING STUDY

The Golden Eagle -- Devil Or King?

EDITOR's Note: The golden eagle is one of America's greatest birds and at the moment is the most controversial. Stockmen, rightly or wrongly generally hate him because they believe the eagles kill lambs. Shortly the true facts may be known.

LUBBOCK, Tex. (AP) — The golden eagle of North America is a handsome bird that soars majestically in the mountain regions. Right now the National Audubon Society is about the only group that can see its beauty.

Stockmen, with some exceptions, want the golden eagle sharply reduced in numbers.

The homicidal, or perhaps eaglecidal, bent of the ranchers is based on their belief that the eagle kills lambs and even sheep for food.

North America has only two eagles, the bald and the golden. The bald eagle flaps around and makes a great effort at staying in the air.

The golden eagle, on the other hand, makes flying look easy, soaring along on air currents and doing very little wing flapping.

It is this trait that makes him prey to the man with a gun flying in a small plane.

Hunting the golden eagle from a plane must be great fun, flying through mountain canyons and passes. But it is hard on the eagle if he gets within bullet range. Only an estimated 10,000 remain.

The battle between the bird and the ranchers has dropped into the lap of Texas Tech at Lubbock.

Tech, with its new International Center for Arid and Semi-Arid Land Studies, has been assigned the job of deciding whether the golden eagle really does kill lambs and larger sheep.

This came about because of a truce between the Audubon Society and the National Wool Growers Association.

The school gets a $34,692 grant with $10,000 from each of the groups and the remainder from the Interior Department.

Dr. Thadis W. Box, director of the center, will coordinate the project.

"We hope evidence uncovered will help authorities determine the extent the eagle populations should be controlled and the best control methods," says Dr. Eric G. Bolen, Tech range and wildlife management professor and a member of the investigating team.

A state governor may ask the Interior Department to permit shooting of the eagle in specified counties where predatory problems are noted by sheepmen. However, they cannot shoot from planes, which the sheepmen want to do.

The bird-lovers doubt that the golden eagle causes much damage to sheep herds and wants to preserve them. The Interior Department wants to conserve wildlife but not to the point that sheepmen are damaged.

There once was a myth that the golden eagle carried off children, but Bolen says their nine pounds or so will not permit them to carry babies or struggling animals.

He says, however, this does not rule out that they could attack lambs and eat them on the spot or carry them away to their elaborate nests which sometimes measure seven feet high and six feet wide. One such nest produced two wagonloads of material.

Easiest way to find out what the eagle kills would seem to be to analyze its stomach contents. But the bird is both a predator and a scavenger and may eat what some animal killed. Coyotes may be the villains.

Biologist Michael K. Rylander will study the eagle's biology, cruising range, daily movement, nesting and migratory habits. Frank A. Hudson, animal husbandry professor, will study losses to flocks of sheep and herding practices and management. Biologist Robert L. Packard will help analyze bones in nests.

Hudson said some tests already have been made.

"One investigator," said Hudson, "recently tied an eight-pound weight to a bird's feet and pushed him off a 15-foot height. The eagle frantically flapped its wings but plummeted to the ground. Another bird, a 5¼ pound weight attached to able to get off the ground with a 5¼ pound weight attached to its claws."

The eagle is finding science a struggle.

PUBLIC RECORDS

NEW VEHICLES

Black & Foree, 1968 Chevrolet dump truck, from Les Francis Chevrolet Co.

G. B. Williams, Clairemont Route, 1968 GMC pickup, from Snyder Motor Co.

Billy Huddleston, 1968 Oldsmobile, from Snyder Motor Co.

Scurry County Precinct 4, 1968 International cab and chassis, from Snyder Truck Tractor.

J. W. O'Banion, Jr., 1968 Oldsmobile, from Snyder Motor Co.

Maxey Ray Ware, 1968 Pontiac, from Snyder Motor Co.

Wendell Rehm, 1968 Chrysler, from Thomas Chrysler Plymouth.

Robert L. Kissire, 1968 Chevrolet stationwagon, from Les Francis Chevrolet Co.

Scurry County Park Department, 1968 Ford pickup, from Wilson Motors.

MARRIAGE LICENSES

Larry Eugene Hale and Bonnie Rozella Vaughn, both of Snyder.

Tommy Glen Buchanan and Mary Elaine Tatum, both of Snyder.

WARRANTY DEEDS

Vada Mae Burleson to Edward M. Burleson, lots 4, 5 and 6, block 30, Wilmeth Addition.

Jaine s O. Watson and wife, Jewel Watson, to Tom Davidson and wife, Lydia Ann Davidson, part of section 98, block 3, H&GN Railway Co. survey, with reservations.

Mrs. Annie Eicke of Scurry County and Maxine Huckabee Collier, sole surviving heir of Mrs. Velma Huckabee, to J. Seabourn Eicke and wife, Lavelle Eicke, part of lot 3, block 25, Blankenship Addition.

Olen B. Walker and wife, Ola Walker, to Dovie Ware, part of lot 1, block 23, Gravum & Nelson Heights Addition, with reservations.

FILED IN DISTRICT COURT

H. O. Thompson VS. Burney Krasner, suit on note.

Bulah Kenner VS. T. O. Kenner, divorce.

Utah Maples VS. Georgia Maples, divorce.

ACTION IN DISTRICT COURT

Nancy Ann Beene VS. Donald G. Beene, divorce granted.

Marcelino J. Medrano VS. Adelina Medrano, dismissed.

Mary Catherine Henderson Simmons VS. Joe Morgan Simmons, dismissed.

Lee Arthur Davis VS. Isabel Davis, dismissed.

Gerald Preston Davis VS. Joyce Da-Nell Davis, dismissed.

Josephine Moore Eubank VS. George Aubrey Eubank, dismissed.

Gladys Diggs VS. William Melton Diggs, dismissed.

To Replace Humphreys

AUSTIN (AP) — W. A. "Dub" Cowan has been appointed head of the Department of Public Safety's intelligence section, replacing O. N. Humphreys Jr., newly appointed acting administrator of the Liquor Control Board.

Maurice Beckham was named assistant agent-in-charge of the intelligence section.

Cowan, 40, has been with the department 19 years, serving with the highway patrol in Houston, Bay City and Mineral Wells until 1956 when he was transferred to intelligence work in El Paso. He became assistant agent-in-charge of intelligence in 1965 and moved to Austin.

A native of Coryell County, Cowan graduated from Lampasas High School and attended John Tarleton State College at Stephenville.

Beckham, a native of Hallsburt, McLennan County, joined the highway patrol in Austin in 1957 and transferred to intelligence work here in 1960.

The most prevalent cause of bankruptcy is managerial incompetence, which is responsible for nearly half of all business failures, according to Dun & Bradstreet.

SAFEWAY

To prove to you how great the Columbia Encyclopedia is...

You can have the first section FREE!

WITH COUPON IN THIS AD AND ANY GROCERY PURCHASE

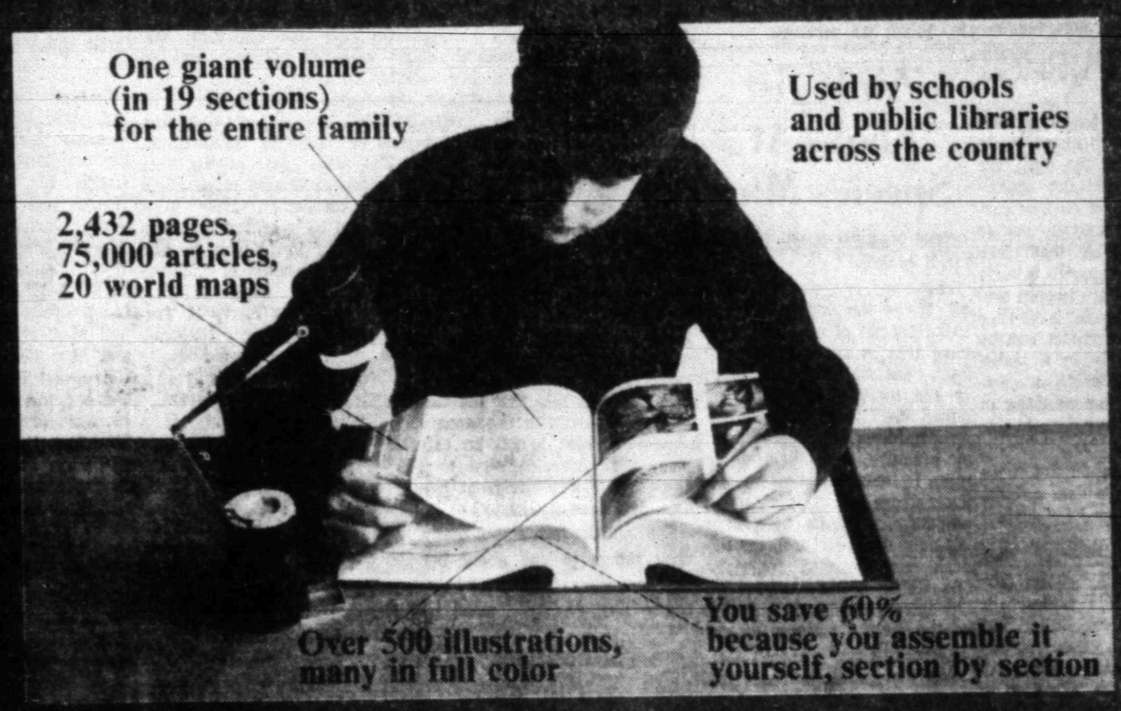

The Columbia Encyclopedia is on the shelves of school and public libraries throughout the country. Now, thanks to special arrangements with the publisher, it is on the shelves of your favorite Safeway supermarket, for you to purchase at a fantastic 60% off the regular $49.50 bookstore price.

This fact-filled volume, edited by the *Columbia University Press*, holds as much information as many multi-volume sets that sell for $200 or more. LIFE Magazine has called it "the best one-volume encyclopedia."

How can we offer this family encyclopedia at 60% off its regular bookstore price? By allowing you to assemble this new, sectionalized edition yourself. *Get Section One Free* by simply tearing out the coupon in this ad and presenting it with any grocery purchase at your favorite Safeway supermarket featuring the Columbia Encyclopedia.

INCLUDES A BONUS: 32-page supplement on the most recent world events... your assurance of current, timely information.

Once you take the free section home to examine, you'll want to go on collecting the rest of the sections (19 in all), a section a week at the amazingly low price of 99¢ each, until you have the entire volume. The handsome, durable library-style binder is only $1.99.

Don't miss this chance to own a great encyclopedia at great savings. Use the coupon below to get Section One of the Columbia Encyclopedia *Free*.

YOU SAVE BECAUSE YOU ASSEMBLE IT YOURSELF!

Endorsed by Leading Educators:

Abner V. McCall, President, Baylor University

"The one-volume Columbia Encyclopedia is most valuable for quick reference for any office or home. This encyclopedia covers practically every subject and is an excellent aid for students on every level from the primary grades to graduate school."

Paul A. Bloland, Dean of Students and Associate Professor of Education, University of Southern California:

"It has rapidly become the most used reference book in our home and each perusal has further revealed its rich lode of invaluable information."

Millard E. Gladfelter, Chancellor, Temple University:

"Because of its portability and undisputed usefulness for rapid, ready reference, this single-volume encyclopedia should be first on any list for home and library use."

John J. Wittich, Executive Director, College Student Placement Institute:

"The top rating by professionals of the Columbia Encyclopedia is well earned. Its size, format, and quality make it a top choice for use in office, library or home."

Exclusive At SAFEWAY

FREE STORE COUPON FREE

99¢ value

Section 1 of the Columbia Encyclopedia

Clip this coupon and take it to your favorite Safeway supermarket featuring the Columbia Encyclopedia. Section One is yours free with this coupon and any purchase.

FREE 99¢ value FREE

Dollar Days

Libby
Vienna Sausage Special! 5-oz. Can **5 for $1**

Sea Trader
Chunk Tuna Light Meat. Special! 6½-oz. Can **4 for $1**

Cold Weather Treat!
Wolf Chili With Beans. Special! 15-oz. Can **3 for $1**

Mrs. Wright's
Cake Mixes Assorted. Special! 19-oz. Box **4 for $1**

So Refreshing!
Del Monte Drink ★Grape ★Orange ★Merry Cherry Special!—46-oz. Can **4 for $1**

Highway
Sliced Peaches Yellow Cling. 29-oz. Can **4 for $1**

Mix or Match!
★ Hi-C Drinks Grape or Orange
★ Butter Beans Alma. Speckled
★ Golden Hominy Van Camp
★ Early June Peas Crest Top
★ Potatoes Shoestring. Kobeys
★ Turnip Greens or Mustard Highway.
★ Blackeye Peas Dry. Highway
★ Beans Mexican Style. Highway
★ Kidney Beans Highway. Dark Red
★ Pinto Beans Highway
Regular Size Can **10 for $1**

Highway
Applesauce Delicious Flavor. Special!—16-oz. Can
Safeway Special Price! **6 for $1**

Del Monte
Green Beans Cut or Seasoned. Sliced. Special!—16-oz. Can **4 for $1**

More Big Specials at Safeway!

Early Garden Peas Del Monte. 17-oz. Can **5 for $1**
Jell-O Dessert Assorted Flavors. 3-oz. Pkg. **11 for $1**
Golden Corn Del Monte. Cream Style. 17-oz. Can **5 for $1**
Larsen's Veg-All 16-oz. Can **5 for $1**
Dog Food Red Heart. ★ Beef ★ Liver or ★ Bacon Flavor—15½-oz. Can **7 for $1**
Cigarettes All Brands. Regular or King Size—Carton **$3.15**
Candi Cane Sugar 5-Lb. Bag **55¢**

PRESERVES or Jellies. Empress
★Apricot-Pineapple. ★Seedless Blackberry.
★Peach-Pineapple. ★Apricot.
★Pure Orange Marmalade (English Style)
★Pineapple. ★Plum.
★Currant Jelly.
★Grape Jelly.
★Mixed Fruit Jelly.
★Mint Apple Jelly.
★Plum Jelly.
Special! —10-oz. Jar **4 for $1**

THIS WEEK GET YOUR
Amberstone Bread & Butter PLATE
Each week a piece of Amberstone . . . bold, distinctive earthenware . . . will be featured for just 29¢. For each $3 in grocery purchases, you are entitled to one piece at this low price. There's no limit . . . with a $6 purchase you can get two pieces . . . and so on.
Only **29¢** with every $3 purchase

Compare Dairy Specials!

Cinnamon Rolls Mrs. Wright's. —9½-oz. Can **5 for $1**
Cottage Cheese Lucerne. All Styles—16-oz. Ctn. (32-oz. Ctn.—57¢) **29¢**
Safeway Cheese Sliced. Shingled. ★ American ★ Pimiento or ★ Swiss—8-oz. Pkg. **3 for $1**

Compare Bakery Values!

Old World Bread Skylark. Black. —1-Lb. Loaf **2 for 49¢**
Pecan Rolls Special! Mrs. Wright's—6-Ct. Pkg. **47¢**
Texas Toastin' Bread Mrs. Wright's. 1½-Lb. Loaf **29¢**
Sugared Donuts or ★ Plain. Mrs. Wright's. 12-Count Package **29¢**

Compare Everyday Low Prices!

Safeway Coffee Pre-Ground—1-Lb. Bag **61¢**
Baby Food Heinz. Strained. Assorted. ★ Fruits or ★ Vegetables 4½-oz. Jar **6 for 55¢**
Parade Detergent 49-oz. Box **49¢**
Soda Crackers Melrose—1-Lb. Box **19¢**
Facial Tissues Truly Fine. ★ Assorted Colors—200-Ct. Box **19¢**
Enriched Flour Harvest Blossom. 5-Lb. Bag **39¢**

Compare Frozen Food Values!

Cream Pies Bel-air. Assorted. Special! —14-oz. Pkg. **4 for $1**
Banquet Dinners Assorted—Regular Size. **39¢**
Orange Juice Scotch Treat. From Florida—6-oz. Can **2 for 29¢**

Compare Non-Food Low Prices!

Oven Cleaner Dow. (89¢ Value) —9-oz. Can **79¢**
Lysol Disinfectant (98¢ Value) Spray—7-oz. Aerosol **79¢**
Furniture Polish Johnson's Pledge. Regular or Lemon. (89¢ Value)—7-oz. Can **83¢**
Texaco Oil 20 or 30-Wt.—Quart Can **3 for $1**

Shop Safeway for Top Quality Meats Everytime!

Sirloin Steak USDA Choice Grade Heavy Beef. Waste Free Trim. Tender and juicy—Lb. **95¢**

T-Bone Steak or ★ Club Steak. USDA Choice Heavy Beef. —Lb. **$1.15**
Porterhouse Steak. USDA Choice Grade Heavy Beef. —Lb. **$1.29**
Round Steak Full Cut. USDA Choice Grade Heavy Beef—Lb. **98¢**
Rump Roast USDA Choice Grade Heavy Beef—Lb. **89¢**

Sliced Bacon ★ Armour Micro-Cure or ★ Safeway—1-Lb. Pkg. **69¢**
Thick-Sliced Bacon Safeway. 2-Lb. Pkg. **$1.29**
Sliced Bologna Jumbo. Safeway. 1-Lb. Pkg. **59¢**
All Meat Franks ★ Swift's Premium or ★ Safeway—1-Lb. Pkg. **59¢**
Chuck Roast Blade Cut. USDA Choice Heavy Beef—Lb. **59¢**
Arm Roast Full Cut. USDA Choice Grade Heavy Beef—Lb. **79¢**
7-Bone Roast or ★ Chuck Steak. USDA Choice Heavy Beef—Lb. **69¢**
Beef Cube Steaks Manor House. 20-oz. Pkg. **$1**
Fish Sticks or ★ Perch Fillets. Pre-cooked—Lb. **59¢**
Ground Beef Safeway Club Pak. 2-Lb. Club Pak **$1.05**
Ground Chuck Freshly ground. Lean—Lb. **75¢**
Canned Ham Armour. Pear Shaped. 3-Lb. Can **$2.79**

Boneless Ham Armour "Speedy Cut"
Half or Whole. —Lb. **99¢**
Quarters or Slices. —Lb. **$1.19**

Pork Roast Fresh. Butt Cut. —Lb. **49¢**
Pork Steak Fresh. Butt Cut. —Lb. **55¢**
Smoked Sausage Eckrich. Pre-cooked —Lb. **79¢**
Owen's Sausage ★ Reg. ★ Hot ★ Extra Mild —1-Lb. Pkg. (★ Regular or ★ Hot . . . 2-Lb. Pkg. $1.37) **69¢**

Cut-Up FRYERS USDA Inspected. Plump, tender and juicy. —Lb. **35¢**
Breast Quarters Fresh. USDA Inspected—Lb. **45¢**
Leg Quarters or ★ Split Fryers. Fresh—Lb. **39¢**

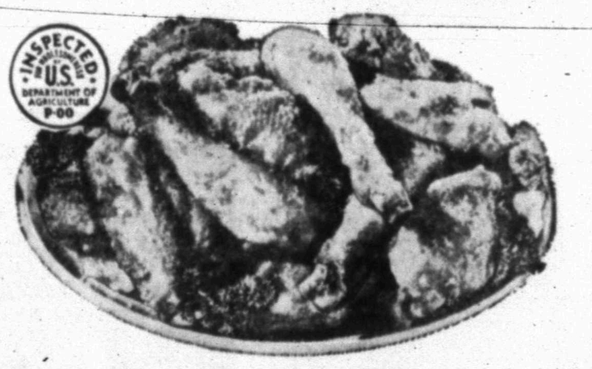

Shop Safeway For Fresh Fruits and Vegetables!

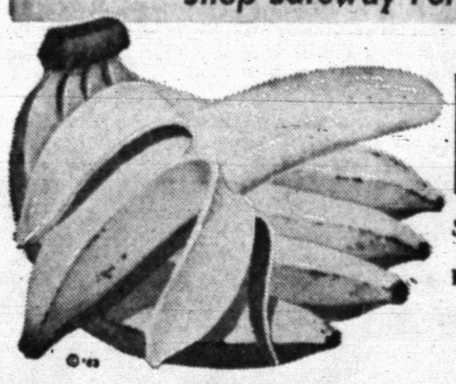

Golden Ripe
Bananas Safeway Special Price! —Lb. **10¢**
Tomatoes Quartering Size. Tube. **29¢**
Fresh Celery Texas grown. Large stalks. —Each **25¢**
Green Onions Large Bunches. Tender. —Each **10¢**
Crisp Radishes 6-oz. Cello Bag **10¢**
Golden Apples Delicious. From Washington—Lb. **25¢**
Lemons Sunkist. Fancy. **6 for 39¢**

Waldorf Dates
★ Pitted 10-oz. Pkg. **39¢**
★ Regular 12-oz. Pkg. **39¢**

Gardening Needs!
Flowering Shrubs No. 1 Assorted. Each **99¢**
Peat Moss 4-Cu. Ft. Bag **$1.99**
Cotton Compost 1½-Cu. Ft. 50-Lb. Bag **$1.59**
Ammonium Sulphate Armour's. 50-Lb. Bag **$1.79**
Armour's Vertagreen Fertilizer
5-10-5. 100-Lb. Bag **$3.98** | 5-10-5. 50-Lb. Bag **$2.29**

Lettuce Crisp. Green. Texas grown. —Head **2 for 29¢**

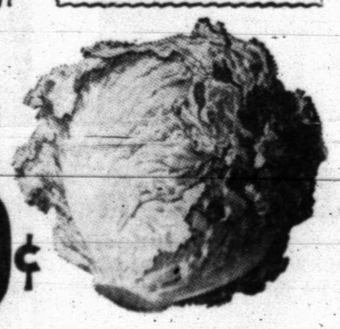

WINNERS!! IRISH INTERNATIONAL $Steeplechase SWEEPSTAKES™ WINNERS!!

Mrs. Oren Beal

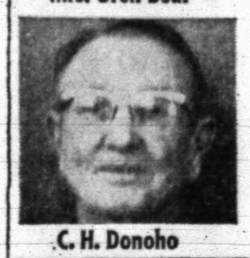
C. H. Donoho

Here are Some More Recent Winners

Congratulations to
$1000 Winner
Mrs. James B. Reed
Palestine

Mrs. Bobbie Goss
Mrs. R. H. Webb
Mrs. Wilson Smith
Gertrude Fox
Anna Kinder
Beatrice Davis
Mrs. Willie Mae Hardin
Mrs. Eliza Johnson
Clyde A. Henderson

NAMES OF SOME SNYDER WINNERS
Mrs. James Nelson
Mrs. Alma Hampton
Walter Littlefield
Mrs. O. W. Permenter
K. R. Babcock
James Stewart
C. H. Wylie
Mrs. L. V. James
Inez James
Lupe Borrezo
W. L. Calvert
Virginia Rodgers

TUNE IN RADIO KSNY — SNYDER 1450 On Your Dial For Race Broadcast Each Saturday — 5:00-5:30 P.M.

Prices Effective Thurs., Fri. and Sat., Feb. 29, March 1 and 2, in Snyder
We Reserve the Right to Limit Quantities. No Sales to Dealers.

SAFEWAY

©Copyright 1960, Safeway Stores, Incorporated.

ASSOCIATED PRESS NEWS IN PICTURES

ROME STYLE — For evening wear Emilio Pucci created this gown of pink, green and red printed chiffon highlighted by neckline embroidered with rhinestones.

THE WHITE SETTING — Framed by huge icicles, this youngster doesn't seem to mind the bitter cold as he trudges through deep snow with his sled near Rensselaer, N.Y.

PREP FOR PADDLING — Kitchen sink serves as pool as Debbie Pope, 13, supervises swim classes for eight-week-old ducklings in her home at Richmond, British Columbia.

SIT SESSION — Peter Sellers is tutored by the sitar virtuoso, Ravi Shankar, in the intricacies of the instrument for a role in "The Party" in Hollywood.

AT ITS BEST — A white standard poodle, a Canadian entry named Bibelot's Polar de la Fontaine of Springetts, is groomed for the Crufts dog show in London.

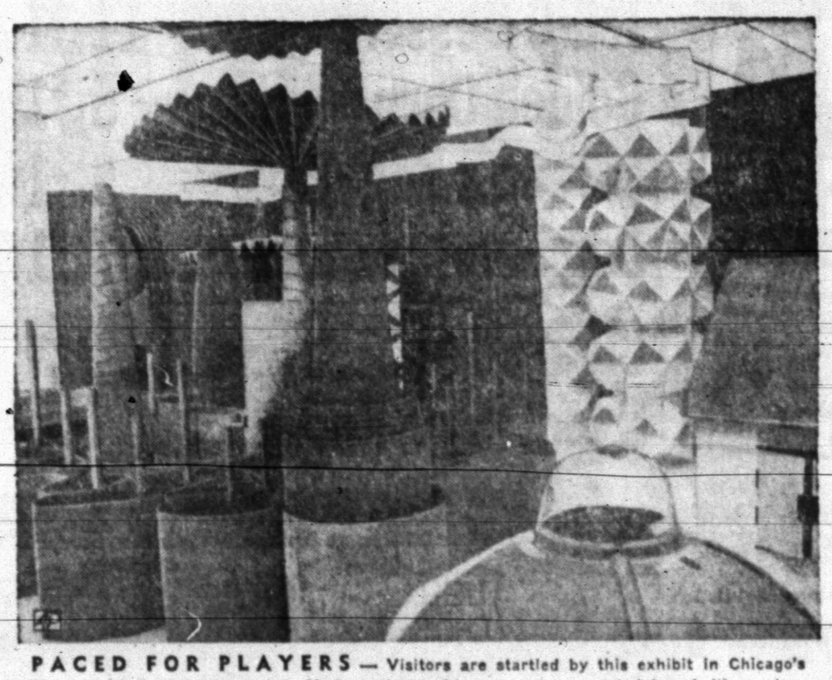

PACED FOR PLAYERS — Visitors are startled by this exhibit in Chicago's Museum of Contemporary Art. Made entirely of paper and corrugated board, it's a playground created for mentally retarded children by students of the Parson School of Design.

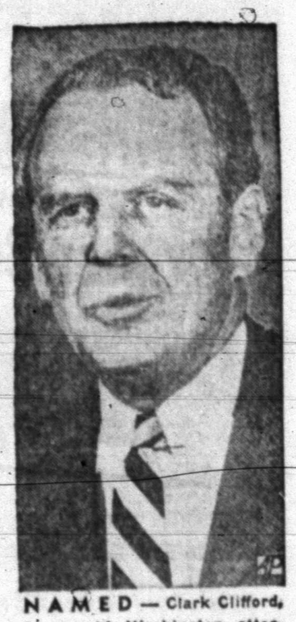

NAMED — Clark Clifford, 61-year-old Washington attorney, has been chosen by the President to be the new U.S. secretary of defense. He is to succeed Robert S. McNamara.

COLD FOOT — Even a Canada goose can stand in ice water just so long. This bird appears to seek relief while moving on a frozen pond during cold spell at Dover, Del.

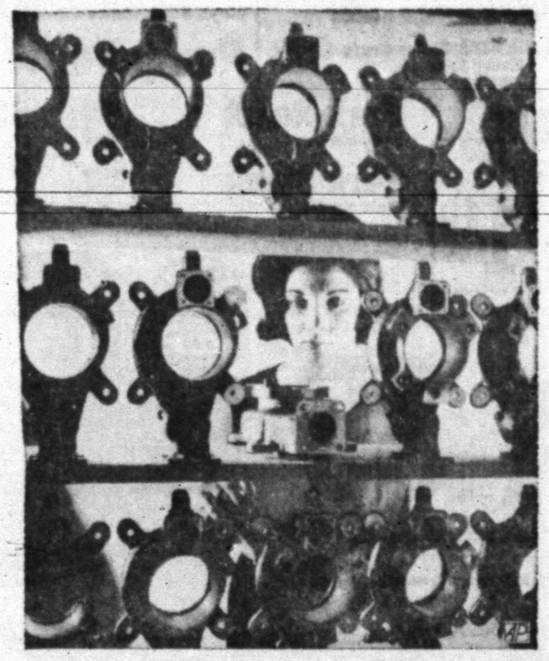

SET FOR CHECK — Mountings for jet plane fuel booster pumps await inspection at Bedford, Ohio, plant. They'll be installed in the bottoms of fuel tanks.

HEIR AND SON — Crown Princess Beatrix of The Netherlands holds her nine-month-old son, Prince Willem Alexander. She celebrated her 30th birthday in January.

SIGN OF TIMES — New headquarters of the Gologne, West Germany, tax and finance administration towers over old house which once housed the tax offices.

THE SKI VILLAGE — You're riding the ski-lift which will transport contestants in the Winter Olympics to slopes above LeRecoin de Chamrousse near Grenoble, France.

THE TOPPER — Decorator Alex Sidro completes a head of King Carnival 1968 for the famed pre-Lenten festival to be held at Nice on the Riviera in February.

HEADY CREATIONS — Pierre Balmain presented these hats in Paris: a straw with mousseline creme veil, a beige straw decorated with black lacings and a red wool beret.

TRACK TEAM — Although inexperienced, the Snyder High School track team will be in there hustling when they host several top teams from West Texas in the annual Canyon Reef Relays Saturday. Team members are, from left to right, First Row, Dwaine Boydstun, Preston Lane, Ricky Arnold, Tommy Hollis, Larry Allen, Mark Gilstrap and Willis Harrison; Second Row, Steve Burney, Roy Lee, Eloy Benitez, Dewey Grinslade, Tom McDorman and Ray Ellis; Third Row, Tommy Bullard, Barry Park, Phillip Hill, Drake Snyder and Bill Baldwin; and, Top Row, Coach Roy Carter, Larry Lofton, Tom Wadleigh, Harvey Browning, John Schiebel, Morris Smith and Coach Bill Hartsfield.

HERE SATURDAY

Canyon Reef Relays Attracts Top Teams

The annual Canyon Reef Relays, to be held here again Saturday, is beginning to shape up as one of the most exciting track meets ever to be held here. Competition should be close in most of the events.

Lubbock Estacado is expected to challenge Abilene and Odessa Permian for the championship. The Eagles nudged Permian at the Comanche Relays in Ft. Stockton last week while the Panthers of Lubbock were dominating a meet at Brownfield.

"Class AAA and AAAA teams will run the relays separately, but there will only be one champion," said host coach Bill Hartsfield. He said entries from the two different division schools will be competing against each other in the indiidual events.

Entries and coaches for the Canyon Reef Relays include Lubbock, Jack Fry; Monterey, Pat Blessing; Coronado, Louis Greville; Big Spring, Jack Tayrien; Odessa, Jimmie Jones; Plainview, Charley Walton; Abilene, Jerry Thormahlen; San Angelo, Chuck Smith; Permian, Ken Fannon; Midland, Ed Nixon; Borger, E. J. Webb; and Midland Lee, Sam Volpe.

Nixon, the Midland coach, will be the referee. In addition, Tascosa is expected to enter prior to the deadline. Coach of the Rebs is Bill Carter. Lubbock Estacado, coached by Hollis Gainey, is in Class AAA, but is moving up to AAAA next season, and will compete against the larger schools in the relays.

Class AAA schools entered and their coaches are Sweetwater, J. Burleson; Brownfield, Don Hendley; Tulia, Jim Cunningham; Dunbar, Prenis Williams; Hereford, Larry Wartes; Littlefield, Andy Springer; Brownwood, Kenneth West; and, Snyder, Bill Hartsfield and Roy Carter.

Hartsfield said he expected Lamesa (Robert James), Levelland (J. J. Barlow) and Lake View (Larry Hudston) to enter the Relays.

Lamesa's Jerry Kunkel is defending district champion in the shot put.

Distances and heights this season in the field events were not available, but records indicate competition in virtually all of the running events will be close.

Dunbar's 440 relay foursome of Charles Sims, Sidney Hall, Roy E. Davis and Wayne Davis has perhaps the best time in the state in this event with a 42.6 clocking. The same foursome has recorded a 3.25 plus in the mile relay. Ed Johnson substitutes for Roy Davis on the third leg of the 880 relay; otherwise, the same competitors also run in this event for the Panthers.

Monterey, Abilene, Plainview, Estacado and San Angelo are expected to put on a close race in the mile relay among Class AAAA teams. Each of these teams has covered the distance under 3:26.

Midland Lee, Estacado, San Angelo and Abilene could be neck-and-neck to the wire in the 880. All of these teams are crowding 1:30 in this event.

No less than seven teams have bettered 43.0 in the sprint relay — Abilene, Midland, Estacado, Lubbock, Monterey, Permian and San Angelo.

Snyder's Tigers will be challenging Dunbar for the crown in the special two - mile relay this year. Both teams are expected to push for an 8:20 clocking. Monterey, Midland Lee and Midland are expected to battle for the blue ribbon in the same event among AAAA opponents.

Several outstanding individuals will be vying for honors in the different events, and the century and high hurdles races are expected to produce some exciting results.

Dunbar's Roy Davis and Cleo Johnson, Midland's Galberson Zachary, Abilene's Harry Griffin and Quincy Gordon, Permian's Charles Perry and Estacado's James Lester will be crowding the 9.7 standard.

Seven talented individuals will be seeking to erase the 14.4 standard in the high hurdles. Not more than one second away this early in the season are Buddy Smith of Dunbar, Gary Goodin of Hereford, Aubrey Young of Odessa, Randy Thomas of Borger, Keith Neal of Brownfield, Watson of Abilene, and Joey Baker of Big Spring.

Dunbar also has some fast half milers in Charles Bibbs and Eric Gamble. Both have posted in the 2:05 range.

Snyder's Eloy Benitez and Tommy McDorman could give the 4:29.4 standard in the mile a severe test.

Although the Tigers are thin on experience, the outside competitors are expected to make this year's Relays one of the most exciting ever held here.

Prelims begin at 9 a.m. Saturday with finals in the running events to get underway at 2 p.m. Field events get started at 10 a.m. and will continue through the finals without a break.

The Tigers go to Denver City next week rather than to the Border Olympics at Laredo as originally scheduled.

Warriors Wounded?

BY THE ASSOCIATED PRESS

Things are going so badly for the crippled San Francisco Warriors that they're even getting hurt by other club's ailments.

The Warriors, with three players sidelined by injuries, bowed to Boston 135-110 in a National Basketball Association game Wednesday night. In the only other NBA game, New York squeezed past Baltimore 126-122.

In the American Basketball Association, Jimmy Rayl led Indiana's double overtime, 122-111 [illegible]

John Havlicek, who started for the Celtics because Sam Jones came down with the flu, poured in a first half club record 30 points and finished with 41 as Boston battered the Warriors.

Jones held the old Boston one-half record with 29 points.

The Warriors were without Rudy LaRusso, Jim King and Joe Ellis. LaRusso and Ellis have leg injuries and King has an aggravated groin injury.

Jeff Mullins led San Francisco with 26 points.

Dick Barnett scored five points in the final minute as the Knicks came back to beat Baltimore.

The Bullets, led by Earl Monroe's 40 points, had wiped out a 14-point deficit and took the lead with 2½ minutes to play. Then Barnett and Walt Frazier helped New York putt it out.

Willis Reed canned 28 points for the Knicks, who shot a torrid 60 per cent in the first half and won their 10th game in the last 12. Barnett finished with 24.

Rayl scored half of his 18 points in the second overtime as Indiana outlasted Oakland.

Fred Lewis led the Pacers with 30 points and Ron Franz had 29 for Oakland.

Firemen Not Sponsoring Wrestling

Snyder Firemen are not involved in any way in sponsorship of wrestling matches scheduled Friday night at the Scurry County Coliseum.

Fire Chief Alfred Kohl said that reports that firemen were co - sponsors of the benefit matches were erroneous. Prompters of the wrestling card had listed local firemen as sponsors in announcements of the Friday night event. It also was announced that part of the proceeds would go to the Muscular Dystrophy Fund.

Kohl said that firemen were contacted about the possibility of co - sponsoring the benefit wrestling show, but voted the proposal down.

ROBY VS. PAINT ROCK

Roby's Lions will tangle with Paint Rock at 8:30 p.m. Friday on the Howard County Junior College court in Big Spring in the second round of the Region VI-B Basketball Tournament.

The Lions drew a bye in the first round drawings yesterday, and so did Paint Rock. Winner of the tilt Friday gets a berth in the finals which will be held at 3:30 p.m. Saturday. The loser will be in the battle for third place at 2 p.m. Saturday. Roby and Paint Rock both are in the lower bracket of the tournament.

Bronte drew a bye in the first round of the upper bracket and will meet the Sands - Socorro winner in the second round at 7 p.m. Friday. Sands and Socorro were to vie at 7 p.m. today in the first round.

Roby put down Hermleigh 65-57 in their bi-district match here Tuesday to qualify for the regional tourney.

Snyder Boys Win 2 Bouts

ABILENE — Snyder's entries in the Regional Golden Gloves Tournament here won two bouts and lost two in opening night action Wednesday.

Joe Martinez, a 118 - pound novice, defeated Martin Cisnerios of Abilene, also 118, in a match that went the three - round distance.

Junior Rios, a 118 - pound high school division boxer, bested Sammy Cisnerios, 115, also of Abilene in another verdict that lasted three rounds.

Henry Ramos dropped a decision to the Key City's Robert Samuels. It was a high school bout. Ramos weighed in at 110, and his opponent was two pounds lighter.

Loser of another close match in the high school division was Pete Martinez, 125, who lost the nod to Abilene's 124-pound Kenneth Samuels.

Eloy Benitez of Snyder was due to see action tonight in the featherweight open division as the tourney continues.

The Snyder Boys Club is sponsor of the local team.

Sixteen members of the New York Giants figures in point scoring for the National Football League team last season. Homer Jones led the team with 84 points.

AGAINST BOBCATS

Tiger Baseball Team Begins Slate Friday

"Play ball."

That happy refrain will signal the beginning of the baseball season Friday when San Angelo's Bobcats invade Towle Park at 4 p.m. for a tussle with the Snyder Tigers.

Back at the helm of the Bengals again is the veteran coach Speedy Moffett, who has won the district championship so often that he's about forgotten how many times.

Last year, however, was an exception as Lamesa's Golden Tornadoes shaded the Tigers for the throne.

The Tigers could bounce back this season, though. Speedy can field a veteran unit that has seven lettermen in the starting lineup.

Probable starters against the Bobcats, in order of appearance at the plate are:

Jodi Williamson, right field; Larry Wadzeck, left field; Mickey Almond, shortstop; David McGinnis, centerfield; Max Moreland, catcher; Steve Moffett, second base; Richey Thompson, third base Jim Patrick, first base; and, Tony Suttle, pitcher.

Five of the starters — Wadzeck, Almond, Moreland, Moffett and Suttle — are seniors, and three of them — Wadzeck, Moreland and Moffett — are two - year lettermen. Suttle and Almond each has one numeral to his credit.

Three juniors appear in the lineup — Williamson, McGinnis and Thompson. Williamson has no prior varsity experience, but the other two juniors are lettermen.

Only one soph will start against the Bobcats — first baseman Jim Patrick. He has the height to develop into a good defender.

Suttle, who will be taking the mound, has a good fast ball to go with a pretty good curve.

"We can find out if Tony can be a regular starter," declared Coach Moffett. "He's a senior and draws the first assignment."

The veteran Tiger mentor said he thinks the Bengals will be better than average on defense. The infield has plenty of experience, and most of the boys are hitting the ball well.

"The weather has interferred with our workout," said Moffett, "but I guess it hasn't helped San Angelo any either."

Not much is known about the Bobcats, except that they represent a Class AAAA school. The Tigers will take on higher rated teams in virtually all of their nondistrict contests.

If they survive the non - loop slate, then they will be in a good position to challenge for the 3-AAA crown again.

Snyder will follow the opener with a doubleheader at Lubbock Coronado Saturday. The first tilt will begin at 1 p.m. The Tigers return to Snyder next Tuesday to host Lubbock Estacado in another 4 p.m. affair.

Negro Team On Carpet?

AUSTIN (AP) — Dr. Rhea Williams, director of the University Interscholastic League, says the UIL will investigate the rowdyism at Tuesday night's Fort Worth I. M. Terrell-Dallas Thomas Jefferson hidistrict basketball game in Dallas.

Thomas Jefferson won 85-77 a complained of poor sportsmanship on the part of I. M. Terrell fans and players. Two whisky bottles were thrown onto the playing floor from the Terrell spectator section.

I. M. Terrell, a Negro high school in its first year in the UIL, could be placed on probation or suspended by the state group. Schools are responsible for the conduct of their fans under UIL rules.

"We are just sick and embarrassed over what happened," said Terrell Principal Haymon King. "We know that these were our supporters, so we will have to face the consequences."

King added, 'The truth of the matter is, our people are just going to have to learn how to act. They are going to have to learn how to take a win and a loss graciously."

He said there had been incidents involving Terrell supporters before but none this serious.

Coach Mike Pinkham of Thomas Jefferson said the Terrell players played dirty and 'our kids were called everything that you can think of."

Lee Shaw of Terrell, who scored 48 points, was twice assessed technical fouls.

Referee Al Madsen of San Antonio said the only reason he allowed Shaw to remain in the game was to avoid what he felt would be a riot if Shaw was removed.

Pinkham praised the officiating of Madsen and Levy Taylor, a Negro, also from San Antonio.

James Breckenridge, a Thomas Jefferson player, said, I always look forward to playing the Dallas Negro schools because it is good, clean basketball."

Trinity Falls To Ninth

BY THE ASSOCIATED PRESS

Election day in The Associated Press' final small-college basketball poll of the season will be held next week and a lot probably will depend on what happens this Saturday night.

Three of the top five ranking teams will end their regular campaigns then. LIU, the leader picked for the NIT Wednesday night, goes against another NIT-bound team, Duquesne. Kentucky Weslyan, No. 2, plays Tennessee-Martin while Illinois State, No. 5, takes on Wayne State.

Third-ranked Pan American and Southwestern Louisiana, in fourth place, already have completed their seasons.

LIU's spread is not insurmountable. The Blackbirds lead Kentucky Wesleyan by 27 points. They accumulated 152 points, including 80 for eight first-place votes, in the latest poll based on games through last Saturday.

Kentucky Wesleyan had 125 points and was named the top team on three ballots. A total of 17 sports writers and broadcasters on a national panel participated in the balloting, which was based on 10 points for a first-place vote, 9 for second, 8 for third, etc.

Pan American moved up from fourth place while Southwestern Louisiana and Illinois State climbed four positions each.

Evansville held sixth place followed in order by McNeese State, Norfolk State, Trinity, Tex., and Indiana State.

Indiana State is the only new team in the Top Ten. Guilford, beaten by Elon, and Lenoir Rhyne, dropped out.

The Top Ten with first-place votes in parentheses and total points through games of Feb. 24 on a 10-9-8-etc. basis:

1.	Long Island U. (8)	152
2.	Kentucky Wesleyan (3)	125
3.	Pan American	90
4.	Southwestern La. (2)	88
5.	Illinois State (1)	68
6.	Evansville (1)	62
7.	McNeese State	61
8.	Norfolk State (1)	49
9.	Trinity, Tex.	29
10.	Indiana state	27

Bugged, Iron Ruler, Family Fun and Francie's Hat are expected to race at Hileah this winter. They were the 1-2-3-4 finishers in the rich Garden State last November.

Dave Scholz, 6-foot-8 Illinois basketball center who led Big Ten sophomores in scoring last season with a 20.5 point average in 23 games, was fifth in the conference scoring race.

TEEOFF SET FRIDAY

GOLF TEAM TO DEFEND CROWN

Guess who's the defending champion in the Canyon Reef Golf Tournament?

Snyder is, that's who.

Coach J. P. Ward's boys will defend their crown this weekend in the third annual Tournament, to be held at Snyder Country Club. Last year, the Bengals defeated Coronado of Lubbock in a sudden death playoff to capture the title.

Twenty teams are entered in the tournament this year, including Abilene Cooper, Abilene, Sweetwater, Plainview, Stamford, Andrews, Lubbock Coronado, Lubbock, Lubbock Monterey, Pecos, Midland Lee, Pampa, Midland, Big Spring, Odessa, Amarillo Caprock, Amarillo Tascosa, Haskell, Lamesa and Snyder.

Monterey, Cooper and Coronado are favorites this year, although Snyder could surprise everyone if the boys who just completed basketball round into form.

Trophies will be given to the first, second and third place teams and to the individual medalist and second medalist.

Tee off time is 9 a.m. Friday and 8:30 a.m. Saturday. A shotgun start will be used each day.

The defending medalist also will be back. Steve Furr of Coronado is the defending champion with 147 for 36 holes.

Snyder and Coronado hold the record for the lowest 36 holes with 619's and Snyder holds the record for the lowest 18 holes with 304. All of these records appear to be in danger of falling this year as the field is very strong.

The boys who will play for Snyder are Jay Kidd, Benny Ward, Mitch Rambin, Phil Ator, and one of the following: Terry Rannefeld, Ronald Ward, Clark Bostick, Jamie Boren, Johnny Powell or Ted Donaldson.

The latter six boys must play nine holes to see who will be the fifth man on the team. They will play today.

The Tiger golf team also is defending champion in District 3-AAA.

Flashy Fleming Holds Big Lead

GENEVA, Switzerland (AP) — United States defending champion and Olympic gold medalist Peggy Fleming zoomed into a huge lead after the first two compulsory figures today in the battle for the 1968 world figure skating title.

Peggy, the 19-year-old beauty from Colorado Springs, Colo., totaled 319.2 (159.6 159.6) for the figures, a counter left forwards inside and a paragraph three right forward outside.

Beatrix Schuba of Austria took a surprise second place with 298 (148.4, 149.6) ahead of East German Olympic silver medal winner Gabriele Seyfert with 294 (147.6, 146.4).

Olympic bronze medalist Hana Maskova of Czechoslovakia totaled 290.4 (148.8, 141.6) for fourth. Two further compulsories were slated to start shortly afterwards.

Albertina Noyes, 19, of Arlington, Mass., was sixth with 272.4 (138.8, 133.6) and Janet Lynn, 14, of Roiford, Ill., was 13th with 260.0 (131.6, 128.4).

SPORTS

Players, Owners Ink Pact

MIAMI (AP) — Major league players representatives ratified a two-year agreement Wednesday, calling for binding arbitration by the commissioner of baseball in any dispute arising between the 20 clubs and players.

The agreement, agreed to in principle by player representatives and owners a week earlier, also sets the minimum player salary at $10,000—an increase of $3,000—and gives the players a greater voice in contractural matters.

Marvin Miller, executive director of the players' Association, said the player representatives accepted the arbitration clause after agreeing on several procedural changes in the manner of settling grievances.

"We feel that we have tightened up the steps in settling any grievances, subject to the players' approval, before such disputes might come before the commissioner," Miller said.

The players previously had questioned the commissioner's role as an impartial judge, as he is selected by the owners.

Miller said the changes in the uniform players contract prohibits unilateral alterations by club managements during the two-year agreement, ending Dec. 21, 1969, and requires negotiations with the players on any changes after that.

Other measures ratificd at the meeting included:

—A study of the reserve clause, which presently binds a player to the club with which he is under contract, to be completed prior to the termination date of the overall agreement.

—A joint study on the length of the championship season, to be completed prior to the drawing up of the preliminary schedules for 1969.

—A reduction in the allowable salary cut from 25 per cent to 20 per cent of the previous year's contract.

—A $3 hike to $15 in the players' daily regular season meal allowance, an increase from $8 to $12 for daily spring training meals and a boost of miscellaneous spring training disbursements from $25 to $40 a week.

—Adoption of a set of scheduling relations for the 1968-69 seasons, aimed at reducing some of the more unreasonable travel demands on the players.

—The banning of championship or exhibition games during the All-Star break, except for charity purposes. The players selected for the All-Star game would not be required to play in such exhibitions.

—A provision for prompt notification and negotiation with the players' association for player compensation should either the American or National leagues plan divisional playoff games in 1969.

—Provision for moving expenses for players and their families upon promotion from the minors to the majors, between opening day and Sept. 1. Such allowances will continue, as formerly, for players traded on the major league level during the season.

SCORES

BY THE ASSOCIATED PRESS

East

Boston Col. 104, Duquesne 88
Temple 88, Lafayette 59
St. Joseph's, Pa. 85, Wake Forest 69
Syracuse 50, Niagara 49, OT
St. Peter's, N.J., 70, LIU 59
Fairfield 74, Providence 61
LaSalle 81, Morehead St. 73
Colby 75, Maine 64
Vermont 103, Middlebury 86
Bates 100, Bowdoin 85
Tufts 77, Amherst 66
St. Anselm's 106, New Hampshire 73

South

Duke 71, No. Caro. St. 61
Virginia 70, Maryland 68
So. Carolina 87, No. Caro. 86
Ga. Tech 80, Clemson 51
Va. Tech 77, Bowling Green, Ohio, 71
Miami, Ohio, 84, East Kentucky 82, 3 overtimes
Guilford 82, Lenoir Ryne 61

Midwest

Chi. Loyola 85, W. Mich. 73
Okla. City 114, Centenary 95
Dayton 99, St. Jos., Ind. 66
Ky. Wesleyan 59, So. Ill. 56
Illinois St. 84, East. Ill. 80
St. Louis 74, N. Tex. St. 71

Far West

Colorado 91, Iowa State 76

Volleyball Girls Trip Big Spring

Snyder's volleyball team tripped Stamford twice Tuesday on the local court. The varsity triumphed 15-10, 12-14 and 15-9 while the 'B" team won 15-1 and 15-8.

Helen Rios and Vera Newsome each scored nine points for the varsity girls, and Gloria Rios and Becky Austin tallied 14 and 16 points respectively for the 'B" team.

Coach of the Tiger girls is Kay Echols.

Happy Hatton Has Hector

COCOA, Fla. (AP) — Houston Astros manager Grady Hatton says Hector Torres, the rookie acquired from the California Angels organization, is a bigger bargain than he expected.

Hatton said Wednesday the shortstop is "bigger and stronger than I had pictured him, and he showed real good actions in the light workout."

Torres stands six feet tall and weighs 170.

"I told him we were going to do all we could to see if he could be our shortstop, in the field and in the batting cage with Harry Walker," Hatton said.

The Houston manager said he envisions a more resourceful crew of Astros this season if Torres can make it at short.

Doug Rader and rookie Keith Lampard are absent from the Astros' camp, still in military service. Unsigned are Rusty Staub, Bob Aspromonte and Jimmy Wynn.

The rest of the Astros are on hand for spring training, and the regulars loosened up and took some hitting practice Wednesday. A full workout was planned today.

Their first squad game comes next Tuesday and the exhibition opener is with Pittsburgh March 8.

WRESTLING
Fri., Mar. 1—8:15 P.M.
MUSCULAR DYSTROPHY BENEFIT
Sponsored By Championship Wrestling
WORLDS TAG TEAM CHAMPIONSHIP

KURT & KARL VON BRAUNER
Man. by Saul Wingeroff
VS.
THUNDERBOLT PATTERSON
And
DORY FUNK SR.

LADIES TEXAS CHAMPIONSHIP

EVELYN STEPHENS
VS.
GERTIE GLOVER

SPUTNIC MONROE
VS.
THE LAWMAN

The Beautiful Bunnee Girls From The Villa Club In Lubbock Will Be Here To Greet The Fans.

Scurry County Coliseum

FOR RESERVATIONS CALL COLISEUM 573-9811

Ringside $1.50
Gen. Adm. $1.25
Kids Under 12 ..... $1.00

X MARKS THE MAN ON THE SPOT !

Have Educators Oversold Idea Of College Education?

By JOHN BECKLER
Associated Press Writer

WASHINGTON (AP) — The dream of a college education for all young Americans, so dear to the hearts of parents and politicians, is being called into serious question on Capitol Hill.

The charge has been made in Congress that the four of every five American youths who now fail to complete college are victims of a national obsession with the goal of a college education for everyone.

Even in the academic world itself it has been argued that educators have oversold the idea of a college education as the key to success.

A better goal for a national education policy, said these critics, is some sort of vocational education for all—some preparation for choosing, getting and holding a decent job. A college education may be a good way for some to get such preparation, they say but it's not the only way.

Yet in a nation where only one youth in five graduates from college, the federal government contributes nearly three times as much money to support higher education than vocational education. And the total has remained fairly level for three years in vocational education while rising rapidly for higher education.

Rep. Albert H. Quie, R-Minn., one of the strongest advocates of better vocational education, estimates 90 per cent of those who come into the job market without a college degree have never learned a marketable skill.

The bitter fruits of this policy, he says, are staggering rates of unemployment among young people and the $1 billion a year the government spends on work-training programs to rehabilitate them.

The framework for a national policy of universal vocational education has been prepared by a special advisory council appointed by John W. Gardner, secretary of health, education and welfare.

It suggests occupational preparation begin in elementary school with "a realistic picture of the world of work" In junior high school, it says, all students study the economic and industrial system to become acquainted with the range of job choices available.

Specific job training should be given in high school to all students not planning to go to college. And two years of post-secondary school training in advanced skills should be offered free as part of the education system.

The council recommends that meanwhile, existing programs should be greatly expanded and federal expenditures increased from the present $250 million a year to $1.5 billion.

The administration has accepted some of these proposed remedies but its response to the suggested increase in spending was to ask for another $15 million to fund pilot programs in the states.

Rep. Roman C. Pucinski, D-Ill., presiding over current hearings on the administration request, bluntly told the witnesses it was not enough. "This is just a start," he said. "The goal must be legislation which provides an education for meaningful work and full employability."

Junior Editors Quiz on THE MOON

QUESTION: *Why is the moon's sky supposed to be black even when the sun is shining?*

* * * *

ANSWER: The first moon explorers will probably be shocked by how different the landscape looks from that of the green, moist earth they have left. In our picture, the sun is shining brightly, illuminating the tops of the jagged moon mountains. This sunlight is reflected down from the home planet Earth, which rides proudly above its satellite, the moon. There is light in this landscape; but the sky, instead of being a clear, exhilarating blue, is black. This is because the moon has no atmosphere. Consequently, there are no molecules of water vapor, oxygen or other gases, or dust particles (1), to break up the sun's rays into brilliant colors and scatter them (2), as is the case on Earth (3). Our sky is blue because the blue rays are shorter and more widely scattered than the others. But with no atmosphere, you can't have those cheerful blue rays. Our little moon explorer Harry remembers this. Poor Harry! The only blues he's got are the moon blues, and he's got them badly.

2-29

(Steve Wise of Columbus, Ga., wins a prize for this question. You can win $10 cash plus a handsome World Yearbook if your question, mailed to Junior Editors in care of this newspaper, is selected for a prize.)

Sun Oil Plans New Louisiana Plant

BEAUMONT, Tex. (AP) — Sun Oil Co. has announced plans for a plant in Pointe Coupee Parish, La., to extract liquefiable petroleum gases from casinghead gas.

Sun officials said the plant will have a daily capacity of about 200,000 gallons and would use about 50 million cubic feet of casinghead gas daily.

Constroction is sheduled to begin in April. The plant is to be completed by November.

The new facility will be in the company's Fordoche Field about a mile southeast of Lottie on U. S. 190 between Opelousas and Baton Rouge.

Tips For Loser On Leap Year

By HAL BOYLE

NEW YORK (AP) — Dear Pavement Plato:

So far I am a Leap Year loser. I have a target— Melvin, the bachelor of my choice.

I feel he loves me. This week he deliberately let me beat him twice in a row at Indian hand wrestling, and last summer when our crowd went on picnics I was the only girl he'd let help him look for four-leaf clovers.

But when I speak of marriage, Melvin just gets a faraway look and pretends he doesn't know what I am talking about. What can I do to win him as a husband?

Rosemary for Remembrance

Dear Rosemary:

To begin with, don't lose your cool. There are a lot of girls in your plight, each of whom believes that just because this is Leap Year she'll be able to sweep her own particular Melvin off his feet.

A majority of them will probably miss their goal because of one thing—overeagerness.

Since they realize that there is a 366-day open season on them this year, bachelors—like any other hunted creatures—are doubly shy. Before you can catch Melvin you first must court him.

How should a modern girl go about courting a modern bachelor? The same way that porcupines court—cautiously. Don't pounce on him as if he were a mouse. Creep up on him as if he were a mouse.

Worm your way into Melvin's life gradually until he will finally decide himself that you are indispensable to his happiness.

As most bachelors today are looking for security above everything else, do everything in your power to bolster Melvin's self-confidence.

If you go bowling or play pool together, let him win two times out of three, even though you have to play left-handed to do so.

Don't take him to your apartment to show him how well you can cook. Every bachelor prides himself on his culinary skill. Let him take you to his apartment and rustle up a meal. No matter how it tastes, praise every bitter bite. No man wants to spend his life with a woman who doesn't appreciate his cooking.

Assist him in every possible way. Sew on a button for him now and then. Help him write letters to his congressman or his draft board.

When you find Melvin turns to you in every emergency, it is time to wind up the campaign. Do it in style. Have him over to your apartment and again let him cook the meal. Ply him afterward with champagne, cuddle next to him on the love seat and tell him you're doing so well on the job that you soon expect to be named the first lady vice president in the history of your firm.

Then open your bank book, let him have a good long look at it and say:

"Melvin, dear, why don't you help me spend this forever and ever and ever and ever?"

One last tip: When you leave for Niagara Falls on your honeymoon, you pay for the tickets.

There were 12,490 business failures in the country during 1967, the lowest total in more than a decade.

CROSSWORD PUZZLE

ACROSS

1. Endowed
7. Crakes
12. Burning
13. Elicit
14. Foliage
15. List
16. Of me
17. Tool chest
19. Hankering
20. II
22. Educational Association: abbr.
24. Starch-yielding plant
26. Doubter
30. Autocracy
32. Heb. lyre
33. One addressed
34. Some
35. Barrier
38. Jap. sash
40. Square measure
41. Sign of the zodiac
43. Gully
47. Hair tint
48. Mangler
49. Tariff
50. Lawmakers

SOLUTION OF YESTERDAY'S PUZZLE

A	S	C	O	T			O	R	A	C	L E
H	O	R	D E				R	A	P	I	E R
A	L	I	E N	S			R	I	D	E	R
B	E	T		D	U	P	E	S			
	C	E	E		M	O	B		A	P	E
L	I	R	A	S			P	I	S	T	O L
O	S	I	R	I	S		T	A	R	R	Y
A	M A		M	A	T			O	T		
			B	I	G H	T		P	I	T	
A	R	E	A L				E	A	S	I	E R
R	E	V	I	E W			G	E	N	R E	
T	S	E	T	S E			S	W	E	E	T

DOWN

1. Salt in chemistry
2. Bowstring hemp
3. Fascination
4. Color blue
5. Dutch uncle
6. Escritoire
7. Long bench
8. Turk. chamber
9. Deep-red
10. Pegu ironwood
11. Witnessed
18. Black
20. Loop and knot
21. Crooked
23. Wallaba
25. Spring month
26. Upstage
27. Russ. empress
28. Electrified particle
29. Shout
31. Slipknots
35. Missile
36. Vocal solo
37. Saucy girl
39. Rainbow
40. Shakespeare's river
42. Compass point
44. Exist
45. Seine
46. Prior to

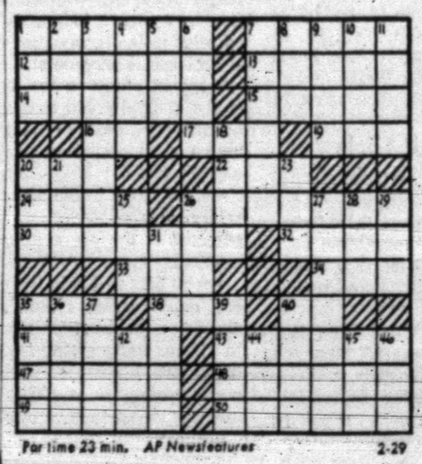

Par time 23 min. AP Newsfeatures 2-29

MARY WORTH

KERRY DRAKE

WAYOUT

JOE PALOOKA

DEBBIE DEERE

REX MORGAN

NANCY

DENNIS THE MENACE

GRANDMA

"PSSSST! THE LIGHT IN THE 'FRIGERATOR IS BURNED OUT!"

LEAP YEAR EVENT

YOU'VE GOT AN EXTRA DAY TO MAKE EXTRA SAVINGS

FARM PAC BLUE RIBBON BEEF

Gigantic BEEF SALE featuring

Nothing less than your guaranteed satisfaction is good enough when you buy Furr's meats. Furr's meats are inspected by the United States Department of Agriculture. Every bite is tasy and tender and table trimmed of excess fat and bone. Compare! Double your money back if not satisfied. Best of all . . . Furr's meats are MIRACLE PRICED . . . low of course. That's because there are no games of gimmicks at Furr's. All the savings are passed on to you . . . on meats and everything else in the store, too.

MIRACLE PRICES!

USDA CHOICE HEAVY MATURE BEEF — NO ODDS AND ENDS

ROUND STEAK
SIRLOIN STEAK
T-BONE STEAK

Pan Fry Or Swiss, Every Cut Is Guaranteed To Please, Lb. .....

Full Top Cut Lb. .....

A Treat Any Day Lb. .....

85¢

BONELESS ROAST

Shoulder Cut Lean, Solid, No. Waste, Lb. ..... **78¢**

SAVE! SAVE! SAVE! AT FURR'S

RIB STEAK Lb. ..... 79¢

SWISS STEAK Lb. 79c

Extra Lean, Extra Good GROUND CHUCK Lb. 69c

Tenderized Steak Lb. $1.09

SHORT RIBS Lb. 29c

Boneless, No Waste, Chopped SIRLOIN STEAK Lb. 88c

PRIME RIB ROAST Lb. 79c

Fresh Sliced, Skinless BEEF LIVER Lb. 49c

Fresh Frozen Food Savings

Johnston Peach, Custard, Apple, Pumpkin, Rhubarb

Pies or Boysenberry Your Choice ..... **59¢**

Top Frost, Fresh Frozen, 10 Oz. Pkg. CUT OKRA ..... 5 For $1.00

Gaylord, Fresh Frozen PEAS 10 Oz. Pkg. ..... 7 For $1.00

Dining In, Fresh Frozen, Cheese PIZZA 12½ Oz. Pkg. .... 2 For $1.00

Swanson's, Fresh Frozen, Chicken, Beef, Turkey POT PIES 8 Oz. Pkg. .. 4 For $1.00

No Games Or Gimmicks At FURR'S! All The Savings Are Passed On To You!

Fresh Fruits & Vegetables

POTATOES

Economy Pack Russets ..... **20 LBS 53¢**

100 Lbs. $2.65

BANANAS Golden Ripe Lb. 10c

LEMONS Calif. Full of Juice, Lb. 19c

Fresh Pascal, Calif., Crisp CELERY Large Stalk, Each 23c

Washington State, Red Delicious APPLES Lb. 19c

Clipped Tops TURNIPS Lb. 9c

Vine Ripe TOMATOES Cello Ctn., Ea. 29c

Household Needs

JOY SUDS Bubble Bath 1-Lb. 23c

TUMBLERS Gold Swirl Tea, 25 Oz. 19c

Lydia Gray FACIAL TISSUE 2-Ply, 200 Count Box 19c

Jergen's HAND LOTION 10½ Oz. Bottle 69c

Prell Liquid SHAMPOO Reg. $1.09 Size 73c

Food Club TUNA Can ..... 4 For $1.00

Topco, ½ Gallon STARCH ..... 3 For $1.00

Pard, No. 300 Can DOG FOOD ..... 8 For $1.00

Santa Rosa, Crushed, In Heavy Syrup PINEAPPLE No. 300 Can .. 4 For $1.00

Franco American SPAGHETTI No. 300 Can . 6 For $1.00

Kleenex, Jumbo, Assorted, Colors or Designer TOWELS Large Roll ..... 3 For $1.00

Sunshine, 10 Oz. Pkg. VANILLA WAFERS 3 For $1.00

Stokely's Whole, No. 303 Can GREEN BEANS ..... 4 For $1.00 Cut, No. 303 Can ..... 5 for $1.00

Stokely's Honey Pod PEAS No. 303 Can ..... 4 For $1.00

Stokely's, Cut ASPARAGUS No. 300 Can 39c

Aunt Jemima SYRUP 12 Oz. Bottle ..... 3 For $1.00

Heinz KETCHUP 20 Oz. Bottle 39c

Fleischmann's, Soft MARAGARINE 1-Lb. 46c

EGGS Farm Pac USDA Grade A, Medium Dozen ..... **3 FOR $1.00**

GRAPE JUICE Food Club 24 Oz. Bottle ..... 3 FOR $1.00

FRUIT COCKTAIL Stokely's In Heavy Syrup No. 303 Can ..... 5 FOR $1.00

VIENNA SAUSAGE Van Camp's No. ½ Can ..... 5 FOR $1.00

RANCH STYLE BEANS No. 300 Can ..... 8 FOR $1.00

24 Oz. Can 4 for $1.00

PEAS Food Club Sweet No. 303 Can ..... 5 FOR $1.00

CORN Stokely's Cream Style or Whole Kernel No. 303 Can ..... 5 FOR $1.00

MILK Food Club Tall Can ..... 7 FOR $1.00

START BREAKFAST DRINK

5c Off On Orange, 4 2/3 Oz. Can 24c

Pink Grapefruit, Pineapple, Grapefruit or Orange Pineapple, Your Choice 29c

TOOTH BRUSH Lactona Each 89c

ANACIN 100's ..... 1.29 50's 79c

1618 26th St.

READ THEM OFTEN CLASSIFIED ADS USE THEM OFTEN

CLASSIFIED ADVERTISING RATES & SCHEDULE

15 WORD MINIMUM

1 day per word	6c
2 days per word	11c
3 days per word	15c
4 days per word	18c
5 days per word	20c
6th day	22c
Legals, per word	6c
Card of Thanks, per word	6c

Each additional day 2c per word. These rates for consecutive insertions only. All ads are cash unless customer has an established credit account with The Snyder Daily News. No refund will be made on an ad after appearing in paper. The Publisher is not responsible for copy omissions, typographical errors or any unintentional error that may occur further than to correct it in the next issue after it is brought to his attention.

ERRORS

The Daily News can no be responsible for more than one incorrect insertion. Claims cannot be considered unless made within three days from date of publication. No allowance can be made when errors do not materially affect the value of the advertisement. All out of town orders must be accompanied by cash, check or money order.
Deadline 4:30 p.m. Monday through Friday, prior to day of publication.
Deadline Sunday, 4:30 p.m. Friday.

BUTANE

CALL SCURRY Butane Company 573-3701 for prompt gas delivery. Sales and domestic and commercial appliances.

ANNOUNCEMENTS A

Political Announcement

The Snyder Daily News is authorized to announce the following candidates for office, election to be subject to action of the Democratic Primary.

For State Representative:
71st District
Renal B. Rbsson

For District Judge
132nd Judicial District:
Sterling Williams

For District Attorney:
Wayland G. Holt

For County Attorney:
George Killam

For Sheriff:
Keith Collier
Earl Abercrombie

For Commissioner, Prect. No 1:
W. M. (Marion) Dabbs
Eldon Perry
G. B. Williams
William A. (Bill) Vaughan

For Commissioner, Prect. No. 3:
J. B Patterson
Thayne Mebane
J. W. Headstream

For County Tax Assessor-Collector
Don Adams

For Constable, Prect. No. 1:
Clyde Thomas
A. E. Crowley
Lloyd H. Merritt
Don Vineyard

PERSONAL A-6

ARTHRITIS, RHEUMATISM sufferers, try Alpha Tablets. Relief lasts for hours. Only $2.49. Burgess Professional Pharmacy.

AUTOMOBILES B

AUTOS FOR SALE B-1

1956 CHEVROLET 4 door sedan. Call 573-5603 after 5:00 p.m.

EXTRA CLEAN 1963 Corvair Monza. Best reasonable cash offer. 406 E. Hwy.

SHARP 1964 PONTIAC, fully equipped with power and air, whitewalls, V-8, automatic transmission. Call 573-9386.

FOR SALE extra clean 1966 Pontiac G. T. O., automatic, factory air. Call 573-7811 after 5 p.m.

FOR SALE: 1958 Renault. Call 573-9471.

1964 TRIUMPH Spitfire 4, below wholesale; 1962 Monza 2 door, buckets, 4 speed, runs, motor needs overhaul $75.00. 573-2943 or 573-6232.

SCOOTERS-BIKES B-9

1967 HONDA 160 Scrambler. Call 573-9008 or see at 206 35th.

USE CLASSIFIED ADS

BUSINESS SERVICES D

ACCOUNTS AUD D-1

INCOME TAX SERVICE
ROSWELL RIGSBY
200 E. Hwy. Phone 573-9278

EXTERMINATORS D-5

ROACHES AND silver fish, any size house, guaranteed for one year, $9.95. AAA Exterminators 273-5563.

HOME CLEANERS D-8

WHY WAIT for carpet to dry? Clean with New Host. Use room instantly. Hammond Carpet Co. 2808 Ave S 573-6801.

PAINTING-PAPER D-11

PAINTING WANTED: Spray, brush or roller, interior and exterior. All work guaranteed. Free estimate. Call 573-6219.

CATERING SERVICE D-28

CARLOS' LITTLE MEXICO
Is Now Making
HOT TAMALES
Twice A Week
A Doz. To Go 75c
Call your order in for your freezer.
573-2251

EMPLOYMENT E

HELP WANTED FEMALE E-2

IN DEBT?
A little more money makes a lot of difference. Easy, dignified part or full time work provides good extra income.
AVON
Write Box 1174
San Angelo, Texas

HELP WANTED: Apply, Dairy Queen, Big Spring Highway.

SALESMEN-AGENTS E-4

LADIES
Join the growing number of Sparkle City Fulierettes. Earn $2.00 and up per hour working part-time. Enjoyable work meeting people. Limtied number of openings in Snyder. One opening each in Ira, Hermleigh, Fluvanna and Dunn.
For Sales and Service, call or write Mrs. Edna Rainwater, Rt. 2, Box 266, Phone 573-7228, Snyder.

INSTRUCTION F

LEARN TO PLAY the guitar. Lessons for beginners or advanced students. Call T. A. Rainwater 573-7228.

FINANCIAL G

AUTO LOANS G-1

AUTO LOANS
Auto loans to $100.00 any model, subject to credit requirements.
TIMELY FINANCE
Phone 573-9335

PERSONAL LOANS G-2

PAWN LOANS
On
Anything of Value
See
Ken Minyard at
TIMELY FINANCE CO.
2607 Ave. S
Snyder, Texas

WOMAN'S COLUMN H

CHILD CARE H-3

KIDDIES COTTAGE NURSERY
By the hour, day, & week.
2266 Sunset Phone 573-3118

LAUNDRY SERVICE H-5

IRONING WANTED 107 36th. Call 573-4804 or 573-4296.

FARMER'S EXCHANGE J

FARM EQUIPMENT J-1

FARM EQUIPMENT
AUCTION SALE!
TUESDAY, MARCH 5th
(We Are Not Responsible For Accidents)
WILL SELL FOR PUBLIC ANY ITEM—COMMISSION 10% On Items $100. or less 5% on Items over $100 with $10. Minimum
(No item sold for less than 25c)
Ali 3-3281
SNYDER SALES and AUCTION
Colorado City Highway
Snyder, Texas

INCOME TAX SERVICE
Fast, Accurate, Reasonable
Night Appointments
15th Year In Business and In Business All Year.
Schiebel's Service System
Brownfield Bldg., Room 100
Phone 573-2177

FARMER'S EXCHANGE J

MISCELLANEOUS J-6

FOR SALE: Dairy cows and equipment. Two miles west and two miles north of Hobbs School, N. D. Miers, Rotan, Texas.

FOR SALE: Western cotton seed. 1963-64 from Certified seed. $90.00, 200. Ernest Parrish, Roscoe, Texas. 766-3817.

MERCHANDISE K

DOGS, PETS, ETC. K-3

FOR SALE: Registered Chihuahua dogs, Rt. 2, Box 49, Snyder Texas. Phone 573-9267.

HOUSEHOLD GOODS K-4

1968 REPOSSESSED STEREOPHONIC
AM-FM solid state multiplex stereo, walnut, diamond needle, bar unit, GUARANTEED.
TAKE UP PAYMENTS 9.25
Write Credit Manager, Box 1292
Abilene, Texas

REPOSSESSED SINGER ZIG ZAG
68 model, makes buttonholes, fancy stitches, all without attachments.
TAKE UP PAYMENTS
9.95 or 49.75 cash
Write Credit Manager, Box 1292
Abilene, Texas

KEEP CARPET cleaning problems small — use Blue Lustre wall to wall. Rent electric shampooer $1. Perry Brothers.

ELECTROLUX
Sales Service
Supplies
Don Adams 216 31st
573-3747

MUSICAL INSTRUMENTS K-5

NEED SOMEONE in this area to assume small monthly payments on Spinet piano. Write Credit Manager, Southwest Piano Co. Box 3035, Lubbock, Texas 79410.

SPINET-CONSOLE PIANO
Available to responsible person in this vicinity. $21.80 will handle with remaining balance on smaller payments. Write Joplin Piano, 315 South 16th, Waco, Texas 76703.

I Am Prepared To Care For Your Needs For
PIANO TUNING
Ralph J. Wesson
573-7488
Satisfaction Guaranteed

WEARING APPAREL K-10

KNAPP SHOES
H. E. AYLOR
573-9644
FOR CUSHIONED COMFORT

MISCELLANEOUS K-11

FOR BETER cleaning, to keep colors gleaming, use Blue Lustre carpet cleaner. Rent electric shampooer $1. Clark Lumber Co.

RENTALS L

FURNISHED APTS. L-3

THREE ROOMS and bath, central heat and air conditioning, carpeted. Apply 3107 Ave. U.

TWO BEDROOM furnished apartment 1901 Coleman. Upstairs $65.00, downstairs $70.00 month. Call Pope at 573-3861 or 573-7188 after 6 p.m.

TWO ROOM and three-room furnished apartments. Also two bedroom apartments with or without T. V. Jack Realty 573-3452 or 573-3566.

NICE FURNISHED apartment for rent. Phone 573-3849 or 573-3431.

FURNISHED APARTMENT, clean two bedroom, SCAT, water paid. Call 573-6725, 573-6497 or 573-5330.

NICELY FURNISHED five room duplex apartment, double masonry garage. Couple preferred. Telephone 573-3682 or 573-5325.

VERY NICE 2 Bedroom furnished apartment, SCAT and water paid. Phone 573-3431 or 573-3849.

TWO BEDROOM, walk-in closets, good beds and heaters. Washer connection, air conditioned for summer. Clean. 573-2486.

ENGLAND APARTMENTS
3 and 4 room, furnished or unfurnished. TV cable, all bills paid.
Call
B. E. Griggs — 573-5494
Bud England — 573-6150

FURNISHED HOUSES L-5

ONE BEDROOM, reasonable rent, good location. Call 573-7645.

UNFURNISHED HOUSES L-6

NICE LARGE three room and bath house in country. Water and gas furnished quiet location. S. L. Morris, 573-3001.

THREE BEDROOM—$75.00 month. Call 573-5808.

FOR RENT or sale: Three bedroom house, newly refinished, close to Stanfield. 2208 41st, Call 573-9488 after 5:00 p.m.

NICE LARGE two bedroom, garage, fenced back yard. Call 573-2538.

TWO BEDROOM, 417 29th, $50.00 month. Available March 12. Call 573-6794.

TO BUY, SELL OR TRADE
573-5486

REAL ESTATE M

HOUSES FOR SALE M-2

BUYING OR SELLING YOUR HOME?
COMPLETE REAL ESTATE SERVICE

"East", looking for a spacious home? Lots of floor space, large rooms? See this 3 bedroom, 2 bath, wall to wall carpet. Lots cabinets, closets galore. "A Bargain" New loan. 611 27th.

"West" extra nice, large rooms, 3 bedroom, 2 baths. Completely re-done with brand new carpet throughout. Excellent location. 3110 40th. Priced right. New loan.

"Equity Buy", 3 bedroom, 2 baths, all brick. Lots of closets. Ideal location. 2202 44th. Priced "To Sell".

"Equity Buy" all brick, 3 bedroom, 1½ baths, clean, very liveable. West, good location.

"Brand New" beautiful 3 bedroom, 2 baths, close to all schools, all brick, built-ins, ample storage, double garage. 3509 Irving.

We are building contractors. Have choice lots ... your plans or ours.

AUTHORIZED F.H.A. BROKER
CALL US
BROWNING REALTY
1106 26th Street
Phone 573-6306 Night 573-3158

See us for FHA and VA Houses
206 31st — 3 bedroom, nothing down, $8350.
208 36th — 2 bedroom, nothing down, $7500.
If you are looking for comfort and charm, see this 3 bedroom, 2 bath, den, fireplace, 42nd Street, Equity buy.
Beautifully furnished 2 bedroom. Equity buy or a new loan.
1320 acres, 7 miles from Stephenville. Two houses, good barn, lots of water, good fences. Priced to sell.
TEAL REAL ESTATE
Building Contractor
4201½ Ave. S
Office 573-2133
Night: Dillard Teal 573-2133
Anita Arnold 573-7175

GREEN HILLS BAPTIST CHURCH AREA . . two bedroom . . large lot . . refinished . . total financing . . 111 Hickory . . $47.00 monthly.

GROCERY STORE AND SERVICE STATION FOR LEASE . . east highway . . formerly known as Bronco Grocery . . good deal to a hard worker.

SOUTHWEST . . three bedrooms . . two baths . . den . . carpet . . 3205 40th . . refinished . . payments $89.00 mo. . . nothing down.

EAST . . three bedroom . . carpeted . . refinished . . nothing down . . 206 31st Street . . payments $67.00.

EAST . . three bedroom . . two bath . . 407 35th St. . . nothing down . . refinished . . payments $77.00 mo.

COUNTRY SOUTH . . lovely home on 2½ acres . . good well . . place for livestock . . fenced . . total price $12,500.00 . . can be totally financed.

NORTHEAST . . three bedroom . . payments $60.00 . . carpeted . . refinished . . nothing down.

STEVENSON REAL ESTATE
South Side Of Square
Business Phone: 573-5612
Night & Weekends — 573-5612

1. 2100 42nd—3 bdrm., 2 bath, carpet, fence, 2 car, $750 down & assume loan.
2. 3710 Highland, clean 2 bdrm., fence, small down & assume loan.
3. 4 Acres, owner says sell, 3 bdrm., irrigation water, a bargain.
4. 2205 40th, TAKE UP PAYMENTS, get 6 years equity FREE.
5. 205 24th, 3 bdrm., den, fence, Built in Stove. No down, pmts. $48.
6. 4010 Austin, 3 bdrm., $350 down & assume loan.
7. 325 30th, 2 bdrm., pmts. $46.

F.H.A. AND V.A. BROKER
MERLE NEWTON REALTY
3311 Big Spring Hwy. 573-6928
NIGHT Phone 573-6928

BUYING? OR SELLING?
3 640 ac. tracts, adj. Co. 1 grassland.
3 160 acre tracts, Scurry Co. farmland.
5 320 acre tracts, Scurry Co. farmland.
2 80 acre tracts, Scurry Co. close in.
2 20 acre tracts, close in, no house.
5 sections grassland, adjoining co. $60.
Good 2 bedroom rentals.
2 BR brick, 2 acres, equity buy.
480 acres, good house, irrigation.
3 BR, 2 bath, den, Southwest.
2 BR carpet good location SW equity.
3 BR on 2 acres of land, SW.
FORREST W. BEAVERS
Realtor, Insurance & Loans
103 Brownfield Bldg.
Phone 573-9472
Forrest Beavers 573-6467
Virginal Elms 573-3713

REAL ESTATE M

HOUSES FOR SALE M-2

901 36th—Nice home, completely refinished. Owner will carry loan, 20 year pay. $65 month.

3205 40th—3 Bedroom, 2 bath, den. No down payment. $92 month.

409 34th—3 Bedroom 1½ baths. $100 and take up payments.

111 Chestnut, no down payment. $48 month.

2102 40th—3 bedroom, no down, payment, $64 month.

320 Acre farm, $125 an acre.

324 Acre farm, $160 an acre. Extra big allotments and yields.

We have several other farms, irrigation on some. We need listings.

BRIGHT'S REAL ESTATE
Northwest Corner of Square
Ph. 573-6137 Day or Night
Joe Box Home Phone 573-5908

BY OWNER: Near Stanfield, three bedroom, fence, new carpet in living room, disposal, central heat and air. $300.00 equity and take up payments. Call 573-9060.

Equity buy, 2000 block 40th St. Just a few "bucks" to handle. Shown by appointment.

86 acre farm 2 miles from town, "Let's Make a Deal"

BASS REAL ESTATE
Phone 573-6827

3606 Irving, 3 Bdrms., 2 Bths., Equity Buy, Assume Loan.
3102 Crockett, 2 Bdrm., & Small Den $9000 & $500 Equity.
3111 Beaumont, large older 2 Bdrm., best location $7000.
2307 29th St., No down Pay. $3800 & $50.00.
3005 Ave. T, 2 Bdrms. $3200 cash.
2102 41st, 3 Bdrms, NDP $8100.
2102 40th, 3 Bdrms. NDP $7850.
4100 Ave. U, Assume Loan, Payments $59.
107 Chestnut, 2 Bdrm. & Den, NDP $5900.
We Need 3 Bdrms & 2 Bths, in East. Call us if you want to Sell.
We can show you all the F.H.A. & V.A. No D. P. Houses, Call us for a List if you like to shop.
JACK & JACK REALTY
611 East Hwy. Ph. 573-3452
Night 573-3566
J. M. (Joe) Glass
573-3860
Tommie Vandiver 573-6116

1. Good 7 room house to move $1200
2. 120 20th Place, good buy
3. 175 a. farm $175 a. ½ royalty
4. Gorst farm 73 a. $22,000.00
5. $1600 for 3 a. tracts
6. No down payment on F.H.A. homes.
ROSWELL RIGSBY
R. W. Webb Real Estate
200 E. Hwy. Ph. 573-9278

BRICK THREE bedroom, 2 bath, living room, den-kitchen combination, built-ins, dishwasher, fenced. Lee Huddleston, 2901 Ave. Z.

FOR RENT OR LEASE M-12

FOR RENT: 900 sq. ft. shop space and 800 sq. ft. storage space. 712 Ave. S.

ACREAGE M-14

FOR SALE: 15, 20 or 30 acres between Ave. A and B-22rd. St. Call 573-6083 after 6:00 p.m.

TO WEAR A WHITE HAT GO STRAIGHT To The
DODGE BOYS
THOMAS CHRYSLER
Your Dodge and Plymouth Dealer
2103 25th 573-0386

Two 1963 INTERNATIONAL 1600 2-Ton, Identical Specifications, Take Your Pick $975
1961 GMC V-6 4-Speed, Short Wheel Base $495
1963 SCOUT 4x4 With Front End Winch $995
1959 INTERNATIONAL A-100 ½ Ton $295
1960 CHEVROLET ½ Ton $595
SNYDER TRUCK & TRACTOR CO.
E Highway Ph. 573-9346

T. C. GOSS
SOUTHSIDE MOTOR CO.
1963 CHEVROLET Pickup, Auto. Trans. $750
1960 CHEVROLET Pickup, V-8 with Camper $595
1959 CHEVROLET Pickup $295
1950 CHEVROLET Pickup $150
1957 FORD Pickup $150
WANT TO BUY SOME CLEAN CARS — OPEN SUNDAYS

By ABIGAIL VAN BUREN

DEAR ABBY: The letter from the woman who said she wished mothers would teach their daughters how to do a laundry prompted me to write.

There is nothing in the world I would like better than to teach my 19-year-old daughter just that. Three times in the last 6 years I have been able to get her close enough to the washer to explain how to sort clothes and operate the machine. She just stood and watched for a while, then her mind wandered off in a dreamworld of her own.

In other words, she couldn't care less. I have begged, pleaded, and tried to drive home the importance of knowing these things for the day when she'll have to do them herself.

So what do I do in a case like that? You can lead a horse to water but you can't make him drink.

MRS. A.

DEAR MRS. A.: **Your daughter is not a horse, but if she were, nothing could be gained by "making" her drink unless she was thirsty. When she gets "thirsty," no one will have to "lead" her to water. She'll go looking for it. In other words, when she needs the know-how she'll get it.**

• • •

DEAR ABBY: Since my son was going to be out of the city, I asked my daughter-in-law and her 13-year-old son to have dinner at my home after church on Sunday. She accepted graciously.

On Saturday I made an apple pie, and I got up early Sunday morning and fried chicken. I planned to have whipped potatoes, buttered beans, salad, and hot rolls. I also had ice cream on hand.

After church, as we were walking to the car, my grandson asked what I was going to serve. I told him fried chicken and lots of good things.

He made a wry face, then turned to his mother and said, "Aw, gee, Mon, I want steak! Let's eat out!"

I longed to hear my daughter-in-law say, "No, grandmother has dinner all prepared, we'll go to her house." But instead she hurt me deeply by saying, "Steak DOES sound good. Let's eat out! It will be my treat." Then she whispered to me, "Mother, I know my philosophy is different from yours, but we all must learn to give and take in this life."

Abby, what do you think of this so-called morern philosphy?

HURT GRANDMOTHER

DEAR HURT: It's difficult to believe that a grown woman could be so insensitive unless, of course, she is simply ignorant. Perhaps one day she will elaborate on her "give and take" philosophy. It sounds to me as if she likes to "give" orders and "take" charge of all the decisions.

• • •

DEAR ABBY: I am 59 and have gone steady with Percy for 2 years. He is 60. We both love to dance. Last evening we went dancing and the place wasn't very busy. The music was good so Percy asked me if I cared if he asked one of the waitresses to dance with him. (He had never seen her before.) I said O. K., but I didn't like sitting there alone while they danced. Later on the husband of the waitress came in and she brought him over and introduced him to us. Then he went and sat at a table in the corner by himself.

Pretty soon Percy said to me, "Why don't you go over and ask the waitress' husband to dance?" So I went over and asked him and he said the number they were playing was too fast, but if they played a waltz he'd dance it with me, so I went back to my own table, and Percy was gone. He was dancing with that same waitress again.

What I want to know is this: Do you think Percy was treating me with proper respect? Or am I old fashioned to be offended? Should I break off with him?

HURT

DEAR HURT: PERCY was out of line and you should tell him to cut it out. He may cut YOU out instead, of course, but a woman has to be desperate for male company to put up with the likes of him.

• • •

Problems? Write to Abby, Box 69700, Los Angeles, Cal., 90069. For a personal reply, inclose a stamped, self-addressed envelope.

FOR ABBY'S NEW BOOKLET "WHAT TEEN - AGERS WANT TO KNOW," SEND $1.00 TO ABBY, BOX 69700, LOS ANGELES, CAL. 90069.

Cold makes fish sluggish but they are still hungry. Sportsmen haul in more fish from some lakes in winter than in warm weather.

TV Schedules

KCBD LUBBOCK Ch. 11—Scat 5

KCBD—Mon. Thru Fri. Daytime
7:00 Headlines 12:55 News
7:05 Farm news 1:00 Days our life
7:25 Weather 1:30 Doctors
7:30 Today 2:00 Other world
9:00 Judgement 2:30 Don't say
9:30 Con'tration 3:00 Match game
10:00 Personality 3:30 Date game
10:30 Squares 4:00 Donna Reed
11:00 Eye guess 4:30 Bewitched
11:55 News 5:00 Wells fargo
12:00 Report 5:30 News
12:15 Closeup 6:00 News
12:30 Make deal
KCBD—Thursday Evening
6:30 Dan Boone 9:00 D. Martin
7:30 Ironside 10:00 News
8:30 Dragnet 10:30 Tonight
KCBD—Friday Evening
6:30 Tarzan 10:00 News
7:30 Bingo 10:30 Tonight
8:00 Movie

KTVT FT. WORTH Scat 4

KTVT—Mon. Thru Fri. Daytime
6:45 Meditations 12:30 Romper room
6:50 News 1:00 Hollywood
7:00 Theatre 2:30 Hon'mooners
8:30 Pat Boone 3:00 Capt. Zero
10:00 Per. Match 3:30 Popeye
10:30 J. LeLanne 4:00 M. Mouse
11:00 Hallmark 4:30 Flintstones
11:10 News 5:00 Munsters
11:30 Whirlybirds 6:30 Twilight zone
12:00 Miss Brooks
KTVT—Thursday Evening
6:00 Rifleman 10:15 Movie
6:30 Cheyenne 11:00 Movie
7:30 Movie 12:30 News
9:00 Movie 12:40 Meditations
10:00 News 12:45 sign off
KTVT—Friday Evening
6:00 Rifleman 10:15 Movie
6:30 Cheyenne 11:00 Late show
7:30 Per Mason 12:30 Outdoors
8:30 Honey West 12:35 News
9:00 Movie 12:45 Meditations
10:00 News 12:50 Sign off

KRBC ABILENE Ch. 9

KRBC—Mon. Thru Fri. Daytime
7:00 Today 12:15 S. Chappel
7:25 Harry Holt 12:30 Make Deal
7:30 Today 1:00 Days Lives
8:25 Devotions 1:30 Doctors
9:00 Judgment 2:00 Other world
9:25 News 2:30 Don't say
9:30 Con'tration 3:00 Match game
10:00 Personality 3:25 News
10:30 Squares 3:30 Mom in law
11:00 Jeopardy 4:00 Treasure isle
11:30 Eye guess 4:30 Dating game
11:55 News 5:30 News w'thr
12:00 News-weather 6:00 News
KRBC—Thursday Evening
5:00 That girl 9:00 Dean Martin
6:30 Dan Boone 10:00 News-weath
7:30 Ironside 10:30 Tonight
8:30 Dragnet
KRBC—Friday Evening
5:00 Bio-Buy 9:00 Food Prod'
6:30 Tarzan 10:00 News
7:30 Star trek 10:30 Tonight
8:30 H'wood squar

KWAB BIG SPRING Channel 4

KWAB—Mon. thru Fri. Daytime
5:55 Sign on 12:00 News
6:00 Semester 12:15 Farm facts
6:30 Farm news 12:25 Weather
7:00 Weather 12:30 World turns
7:05 News 1:00 Many splend'
7:30 Cartoons 1:30 Houseparty
8:00 Capt. K'roo 2:00 Hospital
9:00 Con. camera 2:30 Edge nite
9:30 Hillbillies 3:00 Sec. storm
10:00 Andy 3:30 Shadows
10:30 Van Dyke 4:00 Film
11:00 Love life 4:30 Donna Reed
11:25 News 5:00 Betwitched
11:30 Search 5:30 CBS News
11:45 Guid life 6:00 News
KWAB—Thursday Evening
6:30 Cimmaron 10:30 Invaders
8:00 Movie 11:30 P. Gunn
11:15 News

KMID MIDLAND Channel 2

KMID—Mon. Thru Fri. Daytime
7:00 Today 1:00 Days of lives
9:00 Judgment 1:30 Doctors
9:25 News 2:00 Other world
9:30 Con'tration 2:30 Don't say
10:00 Personality 3:00 Match game
10:30 Squares 3:25 News
11:00 Jeopardy 3:30 Romp room
11:30 Eye guess 4:00 Comics
11:55 News 5:00 Beaver
12:00 Masterson 5:15 Hunt Brink
12:30 Make deal 6:00 News w'thr
12:55 News
KMID—Thursday Evening
6:30 Dan Boone 9:00 Dean Martin
7:30 Ironside 10:00 News w'thr
8:30 Dragnet 10:15 Tonight
KMID—Friday Evening
6:30 Tarzan 9:00 Great show
7:30 Star trek 10:00 News w'thr
8:30 Bingo 10:15 Tonight

WFAA DALLAS Scat 3

WFAA—Mon. Thru Fri. Daytime
6:00 OP Lift 11:30 Treasure isle
6:30 M. Cox 12:00 Fugitive
6:55 News 1:00 Newlywed
7:00 L&H' dy 1:30 Baby game
7:30 Pep'mint 1:55 C. Doctor
8:25 Doctor 2:00 Hospital
8:30 Early show 2:30 Shadows
10:00 Temptation 3:00 Dating
10:25 News 3:30 Movie
10:30 Mom in law 5:30 News
11:00 Bewitched 6:00 News w'thr
WFAA—Thursday Evening
6:30 Batman 10:00 News
7:00 Flying Nun 10:30 Joey Bishop
switchin 12:00 News
8:00 C-Channing 12:10 Mystery
9:00 Hwood palace 1:45 FBI
WFAA—Friday Evening
6:30 Wizard 10:00 Weather
7:00 Op enter'ment 11:02 Movie
8:30 W. Sonnett 12:45 Movie 2
9:00 Judd 3:00 Movie
10:00 News 8:00 Movie
10:30 Movie

KTXS SWEETWATER Ch. 12

KTXS—Mon. Thru Fri. Daytime
6:00 Semester 12:25 Weather
6:30 Farm news 12:30 World turns
7:00 Weather 1:00 Newlywed
7:05 News 1:30 Houseparty
7:30 Cartoons 2:00 Hospital
8:00 Capt. K'roo 2:30 Edge night
9:00 C. camera 3:00 Sec. storm
9:30 Hillbillies 3:30 Dark shdws
10:00 Andy 4:00 Film
10:30 Van Dyke 4:30 Donna Reed
11:00 Love life 5:00 Bewitched
11:25 News 5:30 News
11:30 Search 6:00 News
11:45 Guiding life 6:10 Sports
12:00 News 6:20 Weather
12:15 Farm facts
KTXS—Thursday Evening
6:30 Cimarron 10:30 Invaders
8:00 Movie 11:30 Peter Gunn
10:00 News-weath 12:45 Sign off
KTXS—Friday Evening
6:30 Voyage 9:00 Judd
7:30 Gomer 10:00 News w'thr
8:00 FBI 10:30 Movie

KERA & KRLD—Dallas Scat 2

KERA KRLD—Mon. Thru Fri. Daytime
6:00 Flight sty 2:30 Spanish
6:15 New horiz. 2:45 Friendly G.
6:30 Discovery 3:00 Newsreel
10:00 Kan. living 3:15 Spanish
10:30 What's new 3:45 Round bout
11:00 Learning 4:00 Classroom
11:15 Spanish 4:30 Local issue
11:30 Science 5:00 Sing
11:45 Public affairs 5:30 Driver ed
12:45 Homemaking 6:00 Health
6:15 Adv. learning 5:30 Friend giant
6:30 New horizon 6:00 Feature
6:45 French chef 6:30 What's new
7:15 Science lab
KERA & KRLD—Thurs Eve
7:00 Espana 7:30 Next door
7:30 French chef 10:00 News
8:30 Crit Hotte 12:00 Playhouse
9:00 Profile
KERA & KRLD—Fri. Eve
5:30 With West 10:00 News
7:30 G. Pyle 10:30 Merv Griffin
8:00 Movie 12:00 Playhouse

KLBK LUBBOCK Ch. 13 Scat 6

KLBK Mon Thru Fri Daytime
5:55 Sign on 11:45 Guid light
6:00 Semester 12:00 News
6:30 Farm news 12:30 World turns
7:00 Weather 1:00 Many splend
7:05 News 1:30 H'party
7:30 Morn show 2:00 Hospital
8:00 Capt. Kanga 2:30 Edge night
9:00 C. Camera 3:00 Sec. storm
9:30 Hillbillies 3:30 Dark shws
10:00 Andy 4:00 Newlyweds
10:30 D. van Dyke 4:30 Cartoons
11:00 Love life 5:00 Cartoons
11:25 News 5:30 News
11:30 Search 6:00 News
KLBK—Thursday Evening
6:30 Cimarron 10:30 Invaders
8:00 Movie 11:30 Peter Gunn
10:00 News-weath
KLBK Friday Programs
6:30 Voyage 9:00 Judd
7:30 Gomer 10:30 Movie
8:00 FBI 10:00 News w thr

Coast-to-Coast NEWSPAPERS SELL THE MOST!

Win up to $1,000 Cash!

WATCH AND PLAY...

Super Bingo

PICK UP YOUR FREE SUPER BINGO CARD AT PIGGLY WIGGLY TODAY...THIS WEEK...

THIS IS WEEK #5
Play BLACK game cards only!

Winners

R. E. McVEY
2100 42nd
Snyder
LOIS CUNNINGHAM
3716 Austin Ave.
Snyder
VERGIL WALTON
Snyder
BOBBY W. BROWN
2807 Ave. W
Snyder
VON C. MILLS
3201 40th, Snyder

LEAP YEAR "LENTEN LIFTS"

FRIDAY 7:30 P.M.
ON CHANNEL 11
LUBBOCK

BREADED SHRIMP
Singleton's Tidbits 89¢ Pound Package

Bologna, Olive, Pickle, Liver, Spiced Luncheon
Lunchmeat Farmer Jones 3 6-Oz. Pkgs. 87¢

Fresh Sliced
Bologna 3 Lb. Pkg. $1.00

Ground Beef 3 Lbs. $1.00

LONGHORN CHEESE
Shop Rite, Mild Flavor 49¢ 10-Oz. Pkg.

PORK STEAK
Lean Northern Pork
Lb. 39¢

PORK LIVER
Lb. 9¢

Picnic Cuts
Pork Roast Lb. 35c

Family Pack
Pork Chops Lb. 79c

Farmer Jone
All Meat Franks 12-Oz. Pkg. 45¢
1-Pound Package 59¢

S&H GREEN STAMPS

Frozen Selections for Your Freezer!

Strawberries Adair, Sliced 10-Ounce Package 19¢
Libby Vegetables With Butter Sauce, Corn, Beans, Peas Mixed Vegetables 16-Oz. Pkg. 49¢
Potatoes Simplot, Shoestring 4 20-Ounce Packages $1
Strawberries Birds Eye 10-Ounce Package 43¢

THESE PRICES GOOD FEB. 29, MARCH 1 & 2 IN SNYDER
WE RESERVE THE RIGHT LIMIT QUANTITIES.

Pure Vegetable Shortening
CRISCO 3-Pound Can 69¢
Fluffo, The Golden Shortening 69¢

Ideal, Grade A, Medium
EGGS 3 Dozen $1

Carnation, Chunk Style
TUNA No. ½ Can 25¢

Assorted Flavors
HI C DRINKS 46-Oz. Can 25¢

Dr. Pepper 12 Btl. Ctn. 69c
Tomatoes Hunt's, Fancy Stewed No. 300 Can 29c
Gelatin Royal, All Flavors 2 4½-Oz. Pkg. 27c

CORN
Golden, Stokely's Cream Style or Whole Kernel
5 No. 303 Cans $1

Garden-Fresh Fruits and Vegetables!

California, Green, Large Heads
LETTUCE 2 For 25¢

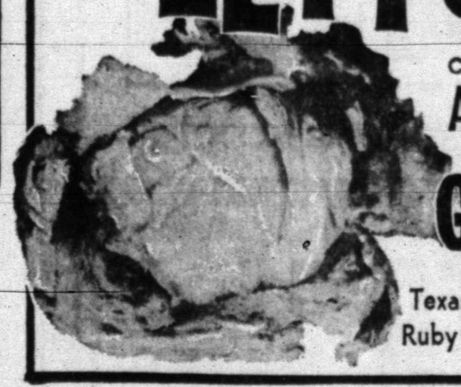

Crisp, Tart, Winesap
Apples Pound 29¢

California, Fresh
Hot Pepper Pound 29¢

GRAPEFRUIT
Texas, Ruby Red 5-Pound Bag 49¢

POTATOES
Russets, All Purpose 20-Lb. Bag 59¢

BEANS
Green, Stokely's Cut
5 No. 303 Cans $1

Fleischmann's Soft
MARGARINE Pound Package 45¢

Carnation Evaporated
MILK 3 Small Cans 27¢ 2 Tall Cans 29¢

Gandy or Borden's
BUTTERMILK ½-Gallon Carton 37¢

Maryland Club, All Grinds
COFFEE 1-Lb. Can 73c

Health and Beauty Buy of the Week!

Regular $1.19 Value
DRISTAN 24-Count Bottle 79¢

More food for LESS....always at...
PIGGLY WIGGLY
No. 1 in Texas!

Houseware Buy of the Week!

Covered, Mirro Aluminum with See Thru Cover.
CAKE PAN Regular $1.79 Value Each $1.19

Viet Escalation May Generate Tax Hike

By JOSEPH R. COYNE
Associated Press Writer

WASHINGTON (AP) — Any escalation of U.S. troop strength in Vietnam may reportedly generate an administration call for a tax hike even higher than its 10 per cent surcharge proposal before Congress.

Government officials emphasize they believe the current situation—and they stress current—requires at the very least a 10 per cent surcharge on individual and corporate income taxes.

Congress has been cool to the whole idea of hiking taxes and the administration has left the way clear to accept less than the 10 per cent proposal if necessary.

But any major increase in U.S. forces in Vietnam would force the administration to at least consider a higher rate. The reason: The cost of sending one man to Vietnam for a year is estimated at up to $40,000. If 50,000 more troops were authorized, the cost would be $2 billion a year.

Chairman Earle G. Wheeler of the Joint Chiefs of Staff conferred Wednesday with President Johnson amid speculation of increases in troop strength in Vietnam and a possible new call-up of reserves.

There was no official indication, however, of what course the administration would take.

In the present economic situation, one per cent of the surcharge means about $1 billion in additional revenues.

The last time troop strength was escalated, Johnson coupled his announcement with a formal request to Congress for the 10 per cent surcharge.

That was last Aug. 3, when Johnson authorized an increase of at least 45,000 men in Vietnam by the end of the current fiscal year, raising total strength to 525,000 men.

The men are being sent but taxes have not yet been raised.

The budget sent to Congress last month for the next fiscal year envisions a leveling off of both men and money for Vietnam. Any new escalation could break that budget before it even goes into effect.

Military spending in the current fiscal year was pegged last month at $73.7 billion including $24.5 billion for Vietnam but this is based on a shuffling of funds in the Pentagon and cutbacks in nonwar defense programs.

The budget for the next fiscal year beginning July 1 pegged military spending at $76.6 billion including $25.8 billion for Vietnam.

Any escalation, especially if it draws on reserve forces and increases draft calls, could also be felt in increased inflationary pressure, a factor the administration undoubtedly would cite in seeking higher taxes.

When the major escalation of the war began in 1965 the unemployment rate was about 4.5 per cent but that rate now is at 3.5 per cent. Withdrawals from the labor force could create shortages and drive up labor prices.

The Commerce Department reported only Wednesday the broadest increase in wholesale prices in manufacturing snce the Korean War, indicating inflationary pressures are widespread.

★ ★ ★ ★ ★ ★

Tax Incentives May Be Offered

WASHINGTON (AP) — President Johnson's Commission on Civil Disorders will recommend that tax incentives be granted industry to enlist its aid in combatting unemployment in the slums.

Republicans in Congress have repeatedly advocated such a move, but their legislation has been firmly resisted by the Johnson administration and by Rep. Wilbur D. Mills, D-Ark., the House's strong man on tax legislation.

Sources disclosed the commission's tax incentive recommendation soon after the 11-member panel completed and unanimously approved its massive report on the riots that rocked the nation last summer.

The bulky document, to be issued this weekend, will be "uncomfortable for everybody, not just the government," said Gov. Otto Kerner of Illinois, commission chairman.

Under the commission's recommendation, tax incentives would be given industries that located plants in slums and depressed areas. Similar incentives would go to firms that undertook programs to train unemployed slum residents.

The sources would not divulge other details, but it was understood the proposals were similar to the Republican-sponsored legislation strongly opposed by the Treasury Department. Republicans have billed their measures as alternatives to Democratic antipoverty programs.

Mills, chairman of the House Ways and Means Committee, has spoken out repeatedly against tax credits, saying any such step "which reduces budget receipts is just as likely to force a general tax increase as appropriations for direct expenditures.'

There were other indications that the commission's final report would criticize present administration antipoverty programs.

One commission member, Sen. Edward W. Brooke, R-Mass., told the Senate Appropriations Committee Wednesday that federal antipoverty programs in Detroit, Newark and New Haven, Conn., "were never able to reach enough of people who so sorely needed them. Only small fractions of eligible people have been assisted."

Brooke joined two other commission members, Mayor John V. Lindsay of New York and Sen. Fred R. Harris, D-Okla., in urging the committee to quickly approve $150 million in federal funds for a summer job program.

Marijuana Problem Spotlighted

HARLINGEN, Tex. (AP) — Marijuana can be purchcased in the Lower Rio Grande Valley as easily as a dozen eggs or hewing gum, a Harlingen television station executive said Wednesday.

Station manager Mal Kasanoff of KGBT-TV made the statement after he and news director Lee Harr disclosed that a special reporter on an undercover assignment had purchased enough marijuana for 20 cigarettes for $8.50.

Harr said the un-named person bought the marijuana from a "pusher" about 48 hours after a station employe made it known on the Texas Southmost College campus in nearby Brownsville that he wanted to purchase some of the "weed."

Kasanoff said he immediately contacted Cameron County Sheriff Boynton Fleming after the marijuana was delivered.

Sheriff Fleming, who sent a deputy to the television station to pick up the marijuana, was not available for comment Wednesday and a spokesman for the sheriff's office said he knew "nothing in the world" about the case.

Fleming had told newsmen he was turning the matter over to Dist. Atty. F.T. Graham. Graham was reported out of his office Wednesday and not available for comment.

An interview telecast recently by the station quoted a Texas Southmost College student as saying "about 40 per cent" of the students at the junior college had smoked marijuana.

Harr said he and others doubted the report, but "quietly" began to investigate the situation in the Brownsville-Harlingen area.

He said it was this investigation that led to the marijuana purchase.

"The list (of marijuana users) is endless," Harr said.

"Many have said their first marijuana was offered to them at no charge by a person who later turned out to be a pusher who has marijuana avalable day or night for a price," Harr said.

"Marijuana is everywhere" in the Valley, Harr quoted a public official as saying. The official, according to Harr, said he knew the names of marijuana pushers in Harlingen.

"Now that marijuana is that available and it is common knowledge to the law, we wonder why there are not more frequent arrests at places other than the international border crossing points," Harr said in an editorial broadcast Wednesday.

Station manager Kasanoff said the purpose of the investigtion was to alert parents to the problem of marijuana smoking.

"This was not a publicity stunt—we wanted to scare the heck out of the parents in the Valley," he said.

Services Set For Beaumont Newsman

BEAUMONT (AP) — Funeral services for Edward C. Davis, 81, retired vice president and business manager of the Enterprise Co., will be held here at 2 p.m. Friday.

Davis died following a long illness Wednesday.

Davis, a former president of the Texas Daily Newspaper Association, first joined the Enterprise Co., publisher of the Beaumont Enterprise and Journal, in 1910.

Four years later he joined the El Paso Times but returned to the Beaumont firm in 1924, remaining until his retirement in 1956.

Attorney Charged In Robbery Try

HOUSTON (AP) — An Oklahoma City lawyer who vanished from his office last autumn lay in critical condition in a Houston hospital Wednesday night charged with robbery by firearms and assaut to murder, and in danger of blindness.

John Burton McCaleb, 40, was shot in the face and shoulder Tuesday night by the manager of a drive-in grocery. Robert Burl Purvis told police he was counting the day's receipts when an armed robber appeared.

Robbery Lt. J. M. Albright said the robber ordered Purvis into the storeroom where a .30-06 rifle was kept, and that Purvis fired at the robber as the man stuffed money into a paper bag.

McCaleb was in the Oklahoma City law firm of Miskovsky, Sillivan, Embry, Turner, Gregg and McCaleb, but vanished last October after determining to leave the firm Dec. 1.

He left behind his files, personal effects, the wife he divorced last year and three children.

Police said his present wife, Linda, told them her husband was unemployed.

Ben Taub Hospital said the wound cost McCaleb the sight of his left eye, and the vision in his right eye was threatened.

Justice of the Peace Jack Treadway accepted charges of robbery by firearms and assault to murder filed against McCaleb Wednesday night, setting total bond of $12,500.

OWNS A STORE, TOO — Australian Vicki Raymond owns her own boutique at 19 and she designs and makes her own clothes. But she's acted in several television series and says acting is her number one interest. (AP Wirephoto by cable from Sydney)

Before the closing of the Suez Canal, Egypt's foreign exchange earnings from the canal amounted to some $200 million a year. Her earnings from the tourist trade amounted to some $100 million.

LSD Use Dwindling

WASHINGTON (AP) — The Food and Drug Administration says indicactions are fewer people are using the mind-expanding drug LSD. The agency expresses hope it means warnings the drug is dangerous are being heeded.

An FDA official disputed Wednesday a congressman's claim earlier this week that nearly two million students use the hallucinogen.

John Finlator, head of the agency's Bureau of Drug Abuse Control, said the figures used by Rep. Tim Lee Carter, R-Ky., were based on "four very superfluous studies."

In House debate, Carter had projected statistics to show that up to 1.6 million high school students and 300,000 college students use LSD.

The FDA said all nine of its regional drug-abuse control field offices report a general decline in the amount of LSD cases in the last eight months.

There are 2,050 independent telephone companies in operation over the country now, compared to 6,000 operating 20 years ago.

WAYNE BOREN CLYDE HALL
Snyder Insurance Agency
COMPLETE INSURANCE SERVICE
P. O. Box 530 Snyder, Texas
1820 26th St. Phone 573-3163

GOODYEAR
WHITEWALL PAIR SALE
4-PLY NYLON CORD
New 1968 MARATHON TIRE with wrap-around tread design
Hurry, Sale Offer Ends Saturday Night
Whitewalls Regularly $30.40 a pair
2 FOR $25.30
Size 6.00 x 13 whitewall tubeless plus $1.58 Fed. Ex. Tax per tire. No trade-in needed
• Extra mileage Tufsyn rubber • 8,000 gripping edges • New, modern wrap-around tread
Sale prices good only when purchased in pairs.

Whitewall Tubeless Size	Regular Pair Price	Sale Pair Price	Plus Fed. Ex. Tax Per Tire No Trade-In Needed
6.50 x 13	$36.00	$30.40	$1.81
7.75 x 14 7.75 x 15	$40.30	$34.28	$2.19 $2.21
8.25 x 14 8.15 x 15	$44.90	$38.40	$2.35 $2.36
8.55 x 14 8.45 x 15	$49.20	$42.28	$2.56 $2.54
8.85/9.00 x 15	$58.10	$50.30	$2.81

USE OUR RAIN CHECK PROGRAM. Because of an expected heavy demand for Marathon tires, we may run out of some sizes during this offer, but we will be happy to order your size tire at the advertised price shown in price box and issue you a raincheck for future delivery of the merchandise.

"GOODYEAR NATION-WIDE 'NO LIMIT' GUARANTEE"
No limit on months. No limit on miles. No limit as to roads. No limit as to speed. For the entire life of the tread. ■ ALL NEW GOODYEAR AUTO TIRES ARE GUARANTEED against defects in workmanship and materials and normal road hazards, except repairable punctures. This guarantee does not extend to auto tires used on trucks, or racing tires and tires stamped "Second," 'Blemish' or 'NA.' ■ IF A GOODYEAR TIRE FAILS UNDER THIS GUARANTEE any of more than 80,000 Goodyear dealers in the United States and Canada will, at our option, either repair or make allowance on a comparable new tire based on original tread design depth remaining and Goodyear's printed "Predetermined Price for Adjustment" current at time of adjustment, which price will fairly represent the actual retail selling price of the comparable tire at time of adjustment.

NO MONEY DOWN • TAKE 24 MONTHS TO PAY • FREE MOUNTING!

LOW PRICE WHITEWALLS for TRUCKS
GOODYEAR WORKHORSE
$19.95
Truck Tires for Pick-up and Panel Trucks
The good-looking, tough-job tire built to take hard work in stride.
7.00-15 6 P.R. whitewall tubeless Rib-Type tread design plus $2.34 Fed. Ex. Tax and recreadable truck tire

2 IN ONE OFFER! Brake & Alignment Service
$9.95
Any U.S. auto plus parts. Add $3 for torsion bars. Add $2 if disassembly and replacement of self adjusting brakes is needed.
We do all this... adjust brakes, add brake fluid and test. Inspect front wheel bearings. Align front-end, correct camber, caster and toe-in. Rotate all four tires, then balance front wheels.

GOODYEAR SERVICE STORE
1901 25th BILL FINDLING — Store Manager Phone 573-9341

573-3514
SNYDER AMBULANCE SERVICE
Odis Glasscock

CLOSE-OUT SALE!
20% OFF OUR ENTIRE STOCK!
SOME ITEMS UP TO 50% OFF!
THE FABRIC MART
WEST SIDE OF THE SQUARE