MicroFilm Center, Inc.
P.O. Box 45436
Dallas, Tx. 75235

SUNDAY

THE SNYDER DAILY NEWS

15¢

VOL. 21 NO. 255 SNYDER, TEXAS (79549) SUNDAY, March 21, 1971 18 PAGES — PRICE 15c

S-Viets Lose More Ground After Heavy Fighting

By GEORGE ESPER
Associated Press Writer

SAIGON (AP) — North Vietnamese troops and tanks wrested more ground along the Ho Chi Minh trial from the South Vietnamese today, drove them out of another base along the trail, and sent one battalion fleeing in disarray into South Vietnam.

Lt. Col. Tran Van An, the chief spokesman for South Vietnamese Military headquarters in Saigon, announced that Fire Base A Luoi, a major paratrooper and armor base about 12 miles inside Laos, had been abandoned after heavy fighting.

An also acknowledged that Landing Zone Brown, to the east of A Luoi, had been abandoned. Field reports said South Vietnamese forces gave up Brown Thursday but this had not been officially acknowledged until today.

Associated Press correspondent Holger Jensen reported from forward headquarters at Ham Nghi that 15 U.S. helicopters were shot down or crippled while lifting a battalion of 400 South Vietnamese from Laos.

Casualties among the crewmen were not immediately known, but it was believed most were rescued unhurt. Forty to 50 copters flew through heavy North Vietnamese fire in the operation.

The battalion suffered 20 men killed and 50 wounded in one of a series of heavy fights on both sides of Highway 9 in southern Laos, eight to 14 miles from the Vietnam border. Trying to escape after days of heavy attacks, some troops dangled from landing skids of overloaded U.S. helicopters at altitudes as high as 4,000 feet.

Five battles were reported along Highway 9 between dawn Friday and early Saturday in some of the heaviest fighting of the six-week-old campaign.

An, the Saigon spokesman, said 784 North Vietnamese were killed in five battles, most apparently by U.S. air strikes. He listed South Vietnamese losses as 28 killed and 199 wounded.

As evidence mounted that the South Vietnamese were ending the major portion of the drive in Laos, sources disclosed that the ranking U.S. military and civilian leaders in Saigon met Friday with President Nguyen Van Thieu to assess the situation.

They said Ambassador Ellsworth Bunker and Gen. Creighton W. Abrams remained at Independence Palace for more than an hour, but the result of the conference was not announced.

It was their third meeting on Laos in three weeks.

Sources said today the South Vietnamese strength in Laos had been reduced in three days to 15,700 from the peak of 21,000 men, and it appeared the end of the operation was near.

But withdrawing soldiers ran into North Vietnamese resistance Friday north of Highway 9 about nine miles northwest of Lao Bao, a border outpost on the Vietnam side. Highway 9 was the axis of the allied push to disrupt Hanoi's supply lines along the Ho Chi Minh trail complex.



EXCITEMENT TRIPLE-HEADER — Three of the most popular rides at Six Flags Over Texas are shown in action as the family fun center gets set for spring opening April 3rd. At top is the Runaway Mine Train that carries more than 2½ million riders annually. At center an authentic 1898 steam engine carries passengers over a narrow gauge track which encircles the park. In the foreground is the Mini-Mine Train, designed for the younger set. (AP Wirephoto)

The SDN Column

Today is a significant date on the calendar—one that usually has some bearing on the weather. It is the Vernal Equinox, or the beginning of the spring season. Blustry spells of weather, often accompanied by moisture, are not uncommon at this time as the days and nights pass the perfect balance mark.

Theoretically, the "wet" season should set in now to prepare the earth for the year's crops. It is the basis for the well-known poem about "March winds and April showers."

However, in West Texas, sometimes the showers come in March, sometimes there are none in April and more often than not there are more of them in May than in the other months, which means that our hopes can remain high for yet a few more weeks.

Anyway, winter is gone, according to the calendar, and if spring does produce its proverbial showers, this is the season for them.

★ ★ ★

The Texas Education Agency has come out with a publication titled "Paycheck Education," which is designed to answer some questions about technical-vocational education in the state. Noting that the U. S. Department of Labor's dictionary of occupational titles lists over 23,000 occupations, it emphasizes that high school seniors have a lot more options now than they did a few years ago.

Much of the technical-vocational education is being provided by the two-year community colleges, as well as special technical schools. You can get an idea of how this type of training is catching on by checking the student enrollment in the public community colleges. It totaled 33,778 in 1968-69, rose to 40,402 by 1969-70, and is expected to rach 87,500 by 1975, which is just four years away. Western Texas College will be in the thick of it by that time.

★ ★ ★

Talk about inflation, it is estimated that receipts from all sources for the Frazier-Clay heavyweight championship fight will total over $20 million. A lot of it came from a form of pay television (closed circuits into theaters and auditoriums) with some tickets for this piped in show selling for $30 each. But Americans paid all of the bills. Regular television facilities in other countries of the world took it off the satellite and distributed it free.

★ ★ ★

The Texas Archeological Society, an organization founded in 1928, has issued a plea that anyone who suspects that he may have found a prehistoric camp area, or other site of historic importance, notify the TAS office (SMU Box 165, Dallas) or Curtis Tunnell, State Archeologist, Austin. Over the years of the TAS existence, it has been well established that man successfully existed in Texas long before the Pyramids of Egypt or the ancient cities of Central American were built. But there are no such "grandiose remnants of prehistoric cultures" to be found in this state. Consequently, archeologists in Texas must scratch and dig for much smaller clues. Many of these are disappearing with construction of roads, lakes and other development each year.—WACIL McNAIR.

★ ★ ★

Today In History

By THE ASSOCIATED PRESS

Today is Sunday, March 21, the 80th day of 1971. There are 285 days left in the year.

Today's highlight in history:

On this date in 1829, an earthquake in Spain killed some 6,000 persons.

On thid date—

In 1685: The composer Johann Sebastian Bach was born in Germany.

In 1790: Thomas Jefferson became the first U. S. secretary of state.

In 1803: The French civil code, the Code Napoleon, was completed.

In 1891: a marriage in Kentucky ended the feud between the Hatfields and McCoys.

In 1918: during World War I, German guns bombarded Paris from 75 miles away.

In 1946: The United Nations moved into temporary headquarters at Hunter College in New York City.

Ten years ago—Soviet Foreign Minister Andrei A. Gromyko denounced the United States in a bitter speech before the U. N. General Assembly.

Five years ago— Six U. S. planes were reported lost in action in the Vietnam war.

One year ago— The Communist party in Czechoslovakia suspended the party membership of the former liberal leader, Alexander Dubcek.

★ ★ ★

THE WEATHER

SNYDER TEMPERATURES: High reading Friday, 58 degrees; low reading, 30 degrees; reading at 7 a.m. Saturday, 42 degrees.

Northwest Texas: Generally fair and warm Monday through Wednesday. Highest temperatures upper 60s to lower 80s. Lowest temperatures upper 30s to near 50.

North Central Texas and Northeast Texas: Partly cloudy and warm Monday through Wednesday. Highest temperatures lower 70s to lower 80s. Lowest temperatures upper 40s and 50s.

Southwest Texas: Clear to partly cloudy and mild Monday through Wednesday. Highest temperatures in the 70s and 80s. Lowest temperatures in the mid 40s to the mid 50s.

South Central Texas and Southeast Texas: Partly cloudy and warm Monday through Wednesday. A few showers extreme east portion of Southeast Texas Monday. Highest temperatures in the high 70s to the low 80s. Lowest temperatures in the 50s and 60s.

Top British Chiefs In Ireland

BELFAST, Northern Ireland (AP) — Britain's top two defense chiefs arrived today in Northern Ireland to head off a crisis threatened by Prime Minister James Chichester-Clark's announcement that he may resign.

The British army tightened security for the visit, sending 800 troops during the night to border crossings between Northern Ireland and the Irish Republic. Roadblocks were set up and all cars searched.

Chichester-Clark, 48, informed his Cabinet of his intentions Friday and blamed the British government for refusing to use strong-arm measures to counter terrorism by outlawed Irish Republican Army extremists.

London immediately announced that Defense Minister Lord Carrington and army chief of staff Sir Geoffrey Baker would visit Belfast to "explain the means by which the armed forces are carrying out our policy of enforcing law and order and ruthlessly pursuing terrorism."

Chichester-Clark apparently is holding off the announcement of his resignation pending the outcome of the military talks.

The man expected to succeed Chichester-Clark if he quits is Brian Faulkner, 50, the Northern Ireland minister of development. Chichester-Clark defeated Faulkner by a single vote as the Unionist choice for prime minister in 1969.

Eban Denies Mideast Talks Are Deadlocked

By ENDRE MARTON
Associated Press Writer

WASHINGTON (AP) — Denying the Mideast peace talks have reached an impasse, Foreign Minister Abba Eban says Israel will not swerve from demands that border security be part of any settlement with Egypt.

Eban, talking with newsmen after day-long conferences with Secretary of State William P. Rogers and other U.S. officials Friday, said there had been no American pressure to change Israel's negotiating position. Such pressure would do no good, he said.

The Israel diplomat denied a suggestion, advanced earlier by Rogers, that the peace talks are deadlocked.

"What would create a deadlock," he added, "is the insistence that Israel must sign on the dotted line" an agreement to withdraw to boundaries that existed before the 1967 six-day war.

However, Prime Minister Golda Meir said in an interview last week she would grant the vast Sinai Peninsula to Egypt, except for the Gaza Strip, Sharm el Sheikh and a corridor to this fortress guarding the Strait of Elath.

Andean Valley Is Evacuated

LIMA, Peru (AP) — Geologists and police warned residents of a tiny Andean mountain valley to evacuate the area today to avoid further avalanche disasters like one that killed half the 1,000 residents of a Peruvian mining camp.

Officials said a mild earthquake had loosened a mountainside that slid into Lake Yanahurina and sent its waters roaring over the isolated camp at Chungar.

Rescue workers reached the area Friday, 24 hours after the slide. They said many of the victims were wives and children of some 200 men who eked out a living from hillside mines near the camp. The official toll was 400 to 600 dead; and about 50 persons were hospitalized.

Police set up tents and distributed food, medicine and blankets as volunteers searched for bodies. Government health officers supervised the rescue operations.

Officials of the Peruvian mining company that operated the camp urged that heavy equipment be sent to the area high in the Andes to drain the remaining water in the lake.

Company geologists advised that more of the peak above the camp could fall into the lake at any time, and police said the possibility of further slides presented "an imminent danger."

The avalanche was the worst natural disaster in Peru since an earthquake and trailing slides last May buried two mountain towns and took an estimated 70,000 lives.

The Chungar quake struck at 10 a.m. Thursday, and the tremors were felt in coastal Lima, 62 miles to the southwest.

SHS Sets Coronation

Mr. and Miss Snyder High School will be crowned Tuesday night at the annual SHS Coronation. Activities will begin at 8 p.m. in the high school auditorium.

Senior nominees for Mr. and Miss SHS are Michelle Black, Jana Bullard, Judy Martin, Wayla Walton, Kathy Wellborn, Scott Morgan, Gary Shields, Stewart Sims, Larry Wall, and Barry Welch.

Mike Dennis, junior, will be the master of ceremonies.

Composing the court will be the foreign exchange student, club sweethearts, sports sweethearts, class favorites and their escorts.

Entertainment will be presented by Dennis Williamson and Sammy Baker, who will sing and play their guitars. Charles Collins will also sing a solo.

Sponsoring the coronation is the journalism department, with the help of the art and speech departments. Also Student Council members will assist with the decorations.

Faculty members in charge of the coronation arrangements are Miss Virginia Groves, Miss Frances McFarland, Kenny Miller and Jerry Worsham.

Putty Rites Slated Here

Funeral service is set for 2:30 p.m. Sunday at the Bolger Funeral Home Chapel for Miss Frances Putty, 75, who died at 11 p.m. Thursday at Big Spring.

The Rev. Virgil Mott will officiate at the service, and burial will be in the Hillside Memorial Gardens, under direction of Bolger Funeral Home.

Miss Putty is survived by two sisters, Mrs. Viola Sparks of Snyder and Mrs. Millie Burton of Reno, Nev., and two brothers, W. E. Putty and D. Putty, both of Odessa.

G. Bowers Dies Here

Giles W. Bowers, 84, died at his residence 2506 Thirty-first Saturday at 8:15 a.m. He was born March 5, 1887 in Woods, Texas, but had been a resident of Snyder for 66 years, and had been active in community and church affairs. He was a member of the Masonic Lodge.

Funeral services are set for 4 p.m. Sunday at the First Baptist Church, where Mr. Bowers was a member.

Rev. Raymond Hall, pastor of the church, will officiate. Burial will follow in Snyder Cemetery, under the direction of Bell-Seale Funeral Home.

He married Miss Anna Jordan on Nov. 14, 1913, in Dunn and she preceded him in death in 1945. He later married Mrs. Empress Wolcott on May 10, 1953. She survives.

Other survivers include two daughters, Mrs. Paul Cates, of Lubbock and Mrs. Louise Thompson of Snyder; a step-son, Fred Wolcott of Houston; four sisters, Mrs. Marvin Hanson of Snyder; Mrs. Jennie Champion of Ft. Worth; Mrs. Olene Jones of Tenaha, Mrs. Lizzie Griffith of Gatesville; three brothers, John and Jim Bowers, both of Center, and Fred Bowers of Dunn; 5 grandchildren and 4 great-grandchildren.

Major Art Show Is Set Here March 28

Plans are taking shape for another major art exhibit in Snyder next weekend.

The Cowboy Hall of Fame permanent collection of paintings and bronzes will be here for a public showing Sunday, March 28, in the Scurry County Coliseum.

Coming here directly from the Cowboy Hall of Fame Museum at Oklahoma City, the permanent collection includes some 30 paintings and 10 bronzes.

The showing here is being sponsored by the Diamond M Foundation of Snyder, and the Diamond M Museum, to be in the Diamond M Building, will be open simultaneously with the Cowboy Hall of Fame showing.

The public exhibit has been scheduled between the hours of 1 p.m. and 5 p.m. next Sunday.

A number of artists well-known here are represented in the Cowboy Hall of Fame's permanent collection, including Fred Harmon, Melvin Warren, James Boren, Tom Ryan, Joe Beeler, Brownell McGrew, Bob Sriver, and others.

It will be the first time for this collection to be shown in this area, and visitors are expected from a number of neighboring cities and towns.



C. V. THOMPSON SR.

Thompson Rites Held

Funeral service was held Saturday afternoon at the First Baptist Church for C. V. (Whitt) Thompson Sr., 80, who lived at 2504 Thirtieth Street.

Mr. Thompson, a prominent Scurry County rancher and community leader, died at 11 p.m. Thursday in Scott and White Hospital in Temple.

A former members of the Scurry County School Board, Mr. Thompson was a director of the West Texas State Bank, was a member of the Texas and American Hereford Associations, was active in the Texas and Southwestern Cattle Raisers Association, was a veteran of World War I and a member of the Veterans of Foreign Wars.

A native of Lovelady, Tex., Mr. Thompson had lived in Scurry County for 67 years. He was married on June 27, 1919, to Miss Mannie Wellborn at the home of her parents on the Wellborn Ranch west of Snyder. Mrs. Thompson survives.

Also surviving are a daughter, Mrs. Holman Odom of Snyder; a son, C. V. Thompson Jr. of Fort Worth; two brothers, W. H. (Billy) Thompson and Lance Thompson, both of Sweetwater; and five grandchildren.

The Rev. Raymond Hall, pastor of the First Baptist Church, and the Rev. R. V. Thompson of Odessa, officiated at the funeral service. Burial was in the Snyder Cemetery, under direction of Bell-Seale Funeral Home.

Honorary pallbearers were officers, directors and employes of West Texas State Bank, and employes of the R. E. Smith Co., Thompson Lease.

Active pallbearers were Jerry Springer, Charles Wellborn Jr., Sonny Harrell, Melvin Thompson, Jimmy Lingle, D. M. Cogdell Jr., George Shoner and H. F. Clark.

STAR GAZER

By CLAY R. POLLAN

Your Daily Activity Guide According to the Stars.

To develop message for Monday, read words corresponding to numbers of your Zodiac birth sign.

1 Lots	31 You're	61 Wends	ARIES MAR. 21 – APR. 19	49-52-53-55	71-73-75
2 Some	32 Success	62 Evening			
3 Honest	33 Someone	63 Ability	TAURUS APR. 20 – MAY 20	18-21-23-26	31-38-79-85
4 Ideal	34 Trust	64 Estimate			
5 You'll	35 With	65 Go	GEMINI MAY 21 – JUNE 20	1- 8- 9-27	46-51-62
6 Effort	36 Painting	66 Calmness			
7 Uncover	37 Be	67 Its	CANCER JUNE 21 – JULY 22	3- 6-19-22	24-29-32
8 Of	38 After	68 Ahead			
9 Fun	39 Smart	69 And	LEO JULY 23 – AUG. 22	33-44-47-58	59-70-76
10 Meet	40 News	70 You			
11 Day	41 Make	71 What	VIRGO AUG. 23 – SEPT. 22	2-13-40-61	67-72-83-88
12 Aggravating	42 Don't	72 Way			
13 Good	43 Designing	73 Life	LIBRA SEPT. 23 – OCT. 22	4-11-14-17	36-43-81-87
14 For	44 May	74 Confidently			
15 Opposition	45 Progress	75 Offers	SCORPIO OCT. 23 – NOV. 21	10-12-15-35	66-69-82-89
16 You	46 Variety	76 Today			
17 Writing	47 Try	77 Strength	SAGITTARIUS NOV. 22 – DEC. 21	5- 7-20-25	28-41-45
18 See	48 Believe	78 Lend			
19 Paves	49 Count	79 A	CAPRICORN DEC. 22 – JAN. 19	48-56-60-63	65-68-74
20 Overlooked	50 Folks	80 A			
21 Lenders	51 This	81 And	AQUARIUS JAN. 20 – FEB. 18	16-30-34-50	54-78-80-90
22 The	52 Your	82 Stiff			
23 Today	53 Blessings	83 Toward	PISCES FEB. 19 – MAR. 20	37-39-42-57	63-77-84-86
24 Road	54 To	84 Of			
25 Ways	55 Enjoy	85 Loan			
26 If	56 In	86 Opposition			
27 And	57 Under	87 Sculptoring			
28 To	58 To	88 You			
29 To	59 Trap	89 Resistance			
30 Can	60 Your	90 Hand			

Good Adverse Neutral 3/22



Wandering husband threatens to walk out

By Abigail Van Buren

[© 1971 by Chicago Tribune-N. Y. News Synd., Inc.]

DEAR ABBY: I have seven kids and a husband I cannot trust around the corner. When he goes out at night I never know how late he will be coming home. If at all.

I have found lipstick on his handkerchiefs, and even on his underwear. If I yell at him and say I am going to leave him, he asks where I think I am going to find a man who will want a woman with seven kids. Then he tells me that he is going to leave me and find a quieter, more understanding woman.

I am a good woman. Neat and clean and folks say I am a good looker. What can I tell him? ONE, PLUS SEVEN

DEAR ONE: You can tell him that it might be a lot easier for you to find a man who will want you and your seven kids than it will be for him to find a more "quiet and understanding woman" who would want him after he gets thru shelling out child support for seven kids.

DEAR ABBY: Ouch! I saw myself in one of your letters, and it hurt. A girl wrote that her father came across an article in a magazine which he thought was very interesting so he read the whole long boring thing aloud to his daughter and her boy friend who was there at the time. The young fellow, obviously bored, got up in the middle of it and found himself a newspaper to read.

One of my faults is interrupting my wife while she's busy watching television in order to read something to her. It usually turns out that she wasn't as interested in the article as I thought she'd be.

Come to think of it, Abby, maybe it was my wife who wrote that letter to you, and she used that "father-boy friend" bit just to throw me off the track.

I'm guilty, so I'll take 10 lashes with an old sermon outline. KENTUCKY PREACHER

DEAR PREACHER: If the shoe fits, wear it. But I can't allow you to suspect your wife. The letter came from New York.

DEAR ABBY: My daughter, age 16, is pregnant and the boy is 18. They want the baby and want to get married right away. That is all right with us and with his folks, too, but here is the problem.

We have heard that if they get married in Minnesota the judge could force them to give up the baby. If this is true, we will see to it that they get married in another state, like Iowa or Wisconsin. Or do they have the same laws as Minnesota?

Please understand, the parents of both the boy and girl are backing up these kids 100 per cent and are willing to help out. DESPERATE IN MINNESOTA

DEAR DESPERATE: There is no such law in Minnesota, or in any other state.

DEAR ABBY: I cried when I read the letter from that mother who asked you how much room and board she should charge her son when he comes home from Viet Nam. If I knew that soldier's name and address I would invite him to come and live with my husband and me. For free.

We have a nice home and with an empty bedroom. Our only son was sent to Viet Nam a year ago. Three months later he was killed in action. He was only 18.

BROKENHEARTED

What's your problem? You'll feel better if you get it off your chest. Write to ABBY, Box 69700, Los Angeles, Cal. 90069. For a personal reply enclose stamped, addressed envelope.

Hate to write letters? Send $1 to Abby, Box 69700, Los Angeles, Cal. 90069, for Abby's booklet, "How to Write Letters for All Occasions."

215 Lost Freight Cars Uncovered

CHICAGO (AP)—A federal investigator says some of 277 missing Penn Central Railroad boxcars have turned up in rail yards around the country and some of them still bore Penn Central numbers.

The 277 cars are valued at $1 million.

Robert Ozer, a member of the Federal Task Force on Organized Crime and an assistant U.S. attorney at Philadelphia, said Friday investigators have uncovered 215 cars moved from the La Salle & Bureau County Railroad southwest of Chicago to other railroads.

He said 33 still have Penn Central numbers painted on them evenn though they bear markings of the La Salle line.

The FBI has seized records of the tiny downstate railroad through which authorities say the missing cars were diverted. A federal grand jury investigation is set for next week in Philadelphia, headquarters of the Penn Central, which is reorganizing under federal bankruptcy laws. The cars, disappearance was discovered during an audit.

Another member of the organized crime task force said the freight cars were stolen.

The investigator, Peter Vaira, said Penn Central computers were manipulated in such a way "to cause the cars to be transferred to this little railroad" to make it appear that the freight cars had not vanished.

However, a spokesman for Penn Central, the nation's largest railroad, said, "We have no evidence at this time that our computers were manipulated."

Officials of the La Salle line—a spur operation with 15 miles of track in the La Salle area—have denied any wrongdoing and have termed the incident a mistake.

THE SNYDER DAILY NEWS

Published Sunday morning and each evening except Saturday by the Feather Printing and Publishing Co., Inc., at Snyder, Texas 79549.

Entered as second-rate class matter at the post office at Snyder, Texas.

SUBSCRIPTION RATES: By carrier in Snyder 35 cents per week $1.50 per month. By mail in Scurry and adjoining Counties, one year $9.95. Balance of Texas one year $12.50. All other states $15.00.

MEMBER OF THE ASSOCIATED PRESS.

The Associated Press is exclusively entitled to use for republication all news dispatches in this paper, and also news published herein. All rights reserved for republication of special dispatches.

HOSPITAL NOTES

ADMISSIONS: Cynthia Turner, 3610 Hill; Glen House, Rt. 2, Box 211; Jesusita Garcia, Rt. 3, Box 236; Gladys Richardson, 1505 Twenty-eighth; Jose Hernandez, 1303 Eighteenth; Patricia Flores, 2805 Ave.. K; Donnie McCormick, 3200 Ave. H.

DISMISSALS: Jessie Wilson, Rosalina Pena, Tommy Welsh, Joe Burns, Antonio Mireles, Betty Gilbert, Laura Moore, Vernon Tracey, James Buchanan, Anna Wolfe, Faye Rogers.

PRESCRIPTION DRUG STORE
OPEN TODAY
SUNDAY HOURS 9 to 11 a.m.—2 to 6 p.m.
STINSON DRUG
Dean Floyd
1815 25th 573-3531

Deliveries Of Water Declining

Continued drouth is affecting deliveries and revenues of the Colorado River Municipal Water District.

Deliveries dropped by 23,000,000 gallons during the first two months of the year, and revenues were off $26,000 from a year ago.

Conditions are contributing to a reversal of delivery patterns. In the first two months cities required 1,383,000,000 gallons, or 484,000,000 more than a year ago. Midland, a new customer, accounted for most of the increase. At the same time the oil and industrial users drew only 365,327,000 gallons, a decline of 508,185 from a year ago. Of the amount delivered to the oil companies during the first months 342,000,000 was in nonpotable or low quality water.

Total deliveries for January and February, according to the monthly revenue statement, was 1,749,127,000, or nearly 24,000,000 less than for the same period two years ago.

Revenues for the first two months amounted to $517,829, down from $543,524 for the same period last year. Returns from cities stood at $366,010, or $100,000 less than last year, while those from oil companies stood at $142,574, or $122,000 less. The pinch has cut off deliveries to Perkins-Prothro Co. in Coke County, and this cost the district another $3,800. Operational expense of the district amounted to $209,214, which was $52,000 more than for the same period a year ago, due primarily to higher rates for water. This left $308,615 for transfer to the bond fund.

Soviet Diplomats Expelled

MEXICO CITY (AP) — The Soviet Embassy says the expulsion of five of its diplomats by the Mexican government "serves only the interests of the enemies of the development of Mexican-Soviet relations."

Mexico ordered the diplomats to leave the country as soon as possible Thursday because of the Soviet Union's alleged involvement in a guerrilla plot to overthrow the government of President Luis Echeverria.

Expelled were Charge d'Affaires Dimitri Diakonov and four other of the 25 embassy members.

No official reason was given for the action, but informed sources said the government was putting pressure on the Soviet Union because it feared Communist-trained terrorist guerrillas were trying to install a Marxist regime in the country.

The federal attorney announced Monday the arrest of 20 members of a terrorist group called the Revolutionary Action Movement. He accused them of plotting to overthrow the government.

The group was said to have studied in Moscow and to have undergone guerrilla training in North Korea.

On Wednesday, the Mexican ambassador to Moscow, Carlos Zapata Vela, was recalled and a day later the Soviet Embassy staff members were expelled.

Traffic Light Hit By Truck

Considerable damage resulted from a one-vehicle mishap on Twenty-fifth Street at Avenue Q at 3 p.m. Friday.

Officers said the 1965 Model International diesel truck of Odis Louis Smith, Gladewater, was in collision with a traffic control light. He turned right off of Twenty-fifth Street onto Avenue Q and the trailer struck the light, officers said.

Patrolman Milton Brady investigated the mishap. Damage to the light was estimated at $450, but damage to the truck was negligible.

Snyder Marine Is Graduated

JACKSONVILLE, Fla.,—Marine Pfc. Jon W. Holdren, son of Mr. and Mrs. J. W. Holdren of 601 Thirty-third St. Snyder, was graduated from the Aviation Electrician's School, Naval Air Technical Training Center, at Jacksonville, Fla.



VIETNAM WAR TRIPLE AMPUTEE SPEAKS OUT ABOUT CALLEY — Georgia State Senator Max Cleland of Lithonia, a triple amputee of the Vietnam war, says that if Lt. William L. Calley Jr. "is guilty (of atrocities in Vietnam), I am too." "I'm not condoning the action (at My Lai)," Cleland stated, "but I can certainly appreciate the situation." Cleland lost both legs and an arm in Vietnam combat from a grenade explosion April 8, 1968 — less than a month after the My Lai incident. (AP Wirephoto)

Brimmer Urges Tax Relief

WASHINGTON (AP) — Another member of the Federal Reserve Board has called on the Nixon administration to turn to tax relief rather than easier money to spur the nation's slack economy.

Andrew F. Brimmer thus joined the central bank's chairman, Arthur F. Burns, in urging publicly that tax cuts become the prime stimulus in President Nixon's economic plan for 1971.

Brimmer said in a Friday night speech at Dallas that the economy is suffering from a "serious shortage of effective demand" reflected in pessimism by consumers and businesses.

The independent central bank is pumping enough money into the economy to foster growth, he said, and already may have provided more money "than the economy can use productively in the near term."

Brimmer's speech bared even more sharply the basic policy conflict between Nixon's economic advisers and the Federal Reserve.

The administration has urged the Fed to pursue strongly expansive monetary policies—low interest rates and easy credit—to fire up the economy and push it toward Nixon's goal of a nine-per-cent growth in output of goods and services this year.

Brimmer said the central bank's role does not require swamping "commercial banks and savings institutions with an unbridled flood of additional liquidity."

Fiscal measures, in the form of a speedup in tax cuts deferred under the 1969 Tax Reform Act or reinstatement of the investment tax credit, appear to be the most promising proposals, he said.

Showdown Vote Set On SST

WASHINGTON (AP) — With both sides cautious, the Senate is heading toward a close showdown vote on federal funding of the supersonic transport plane.

Sen. Warren G.Magnuson, D-Wash., a leading supporter of the SST, predicted the vote would be much closer than the 52-41 margin by which the Senate voted against the project last year.

But, Magnuson said, "I've not made a nose count."

Despite House action Thursday to cut off federal funds March 30, Sen. William Proxmire, D-Wis., leading Senate spokesman against the SST, predicted "a tough time ahead, an uphill fight."

Proxmire said action Friday by the Senate Appropriations Committee, which approved the same SST provision the House killed, gave the SST "a new lease on life."

The Appropriations Committee, in acting on a $2.6-billion Transportation Department measure, approved $134 million for continued development of two SST prototypes over the next three months.

At the same time, the Senate passed 71 to 0 a bill barring commercial supersonic flights over the United States unless approved by the Federal Aviation Administration for testing.

The bill also requires the SST prototypes now under construction by Boeing Co. to meet noise levels prescribed for today's commercial jets.

The Senate resumes SST debate Tuesday with the crucial vote scheduled for 4 p.m. the following day.

4 Snyderites Given Awards

ODESSA—Four men from Snyder were among 34 drivers honored at the Eddins-Walcher Co. annual safe-driving award dinner here.

The awards were presented by Frank Harbick, director, LP-Gas Division, Railroad Commission of Texas.

Drivers are awarded $10 per year cumulative for each year in which they do not have an accident in which their negligence is a contributing factor.

The four drivers from Snyder receiving awards are Claud Wilson Jr., Lee Palmer, Jimmy Fulford and Steve McMahan.

Fire Put Out

City Firemen extinguished a trash fire at 2005 Avenue M at 11:15 p.m. Friday.

Use Daily News Classified Ads. — Phone 573-5486.

CLEANING SPECIALS
TROUSERS 3 PAIR 99c | PLAIN SWEATERS 29c
PROFESSIONALLY CLEANED & PRESSED
BAHLMAN CLEANERS
4023 Highland Shopping Center 573-9542

US Political Prisoner Serving 16-Year Term

By JOHN PLATERO
Associated Press Writer

MEXICO CITY (AP) — Claiming to be a political prisoner, Bernard Phillip Ames of Vernon, N.Y., is serving out a 16-year sentence here on charges connected with pre-Olympics rioting in 1968.

The Mexican government contends there are no political prisoners in the country. It says Ames and others arrested in the 1969 disturbances were convicted of crimes against law and order, although they were put in a separate wing of Lecumberri Prison.

Nevertheless, Ames has been classified a political prisoner by Amnesty International, an organization that tries to discourage tourism in countries where it feels people are in jail for their political beliefs.

The charges on which Ames was tried included sedition, instigation to rebel, illicit association, property damage, attack on public right of way, robbery, plunder and injury to another person. The main charge involved an attempt to destroy a high-tension wire tower. Thirty five or more persons died in the disturbances.

Ames, who is 21, says he went AWOL from a Marine base in North Carolina in August 1968 because of his anti-Vietnam war feelings. When he got to Mexico City, the tall, bearded young man added, Mexican students already were demonstrating against the government.

On Sept. 3, 1968, a day before his absence without leave would have become desertion, Ames said he turned himself in to the U.S. Embassy here. After questioning for several hours, Ames was told to report back the following day.

Ames said he was arrested by Mexican plain-clothesmen in the lobby of a hotel to which an embassy employe had taken him.

A spokesman at the embassy said the files show only that the consular section learned of Ames' arrest from local newspaper reports the following month and first contacted Ames Oct. 22—a month and a half after his arrest. Ames, however, has a letter from the U.S. Navy Department which states it was notified by the embassy of his detention on Sept. 5.

Ames contends there was collusion between the embassy and the Mexican government because Mexico in preparing for the Olympic Games "was trying to make an international incident of the problems and blame it on a Communist move."

"I was an international figure and served the purpose," he asserts.

Although he said he told Mexican officials he was innocent of the bombing attempt, he signed an admission of guilt after three days of questioning during which he was confined to a cell about the size of a single bed with a 500-watt bulb shining constantly.

"They told me they would execute me and I'd never leave the prison alive," he says. "They tried to make a deal with me and promised I'd only get 30 years if I confessed."

Ames' trial, like those of many others arrested at that time, lasted almost two years. He was sentenced with 67 others Nov. 12, 1970. Recently the government has released about 100 prisoners arrested in the 1968 disturbances.

An embassy spokesman, saying Ames "considers himself a martyr and a revolutionist," adds: "When we first saw him he was cooperative scared and afraid for his life. Now he changes his story from day to day."

Emergency Care Course Set Here

Snyder has been selected as the site for a six-night training program designed to give emergency care personnel the knowledge needed to save lives and limbs during that critical period before an accident victim can reach the hospital. The program is headed by Robert B. Pierce, M.D. of Snyder. This training is offered by the local doctors and the Texas State Department of Health, Division of Civil Defense and Traffic Safety under the direction of Charles E. King.

Dr. Pierce has voiced concern for the needless deaths and injuries occuring on our nation's highways caused by the lack of proper training of emergency personnel. The Snyder physician points out that a fast ride to the hospital by ambulance or other means has rarely saved a life. A national study shows that 25,000 persons were permanently disabled last year because emergency personnel were not trained in proper handling techniques.

The study further shows that some 20,000 persons lost their lives because of inadequate care prior to reaching the hospital.

Emergency care personnel must be able to make a quick survey, determine medical priority, and take the necessary life-saving measures. The school now offered in Snyder, free of charge, will provide an opportunity to learn those skills.

Invited to attend this course are ambulance personnel, policemen, firemen, safety engineers, rescue squad members, nurses, public health and civil defense officials, and others who deal with the care of the sick and injured.

The need for emergency care training is expressed all across the country, and physicians and other medical personnel from throughout Texas are giving their time to provide the knowledge to reduce the senseless statistics of dead and disabled which appear needlessly every year. Students in this program will learn techniques in resuscitation, cardiac massage, fracture splinting, burn management, and other medical emergencies. Aid to snake and spider bite victims, aid to smoke and gas victims, handling of emotionally disturbed patients, emergency childbirth, and traffic problems will also be covered.

The school will be held the night of March 31, April 1, 2, 5, 6 and 7, beginning at 7 p.m. at the Police Department in Snyder. This training is open to all emergency personnel in the area.

For further information, contact R.B. Pierce, M.D., 1903 Thirty-seventh Street in Snyder.

Crash Kills !

MINERAL WELLS, Tex. (AP) —Four-month-old Lannette Gandy died and four other motorists suffered injuries in a collision of a car and a pickup truck Friday night.

The accident happened at a U.S. 281 intersection about one-half mile north of Mineral Wells.

On Furlough From Kemper

BOONVILLE, Mo.—Cadet SFC James H. Aaron III, son of Mr. and Mrs. Robert F. Fee Jr. and Cadet SSG Jim T. Maddox, son of Mr. and Mrs. Jim Maddox of Colorado City, are currently enjoying the annual spring furlough from Kemper Military School and College here. Kemper is located mid-way between Kansas City and St. Louis on I-70 and has recently announced the largest five-point scholarship program in Kemper's 127-year-old history.

Complete information on the scholarship program, which range up to $2,500 per year, is available by contacting the Director of Admissions.

Following spring furlough there are two major events on Kemper's calendar-the annual Parents' Weekend and picturesque Military Ball, April 16-17-18, and the school's commencement exercises, May 28.

Get Our Special Wiring Allowance!
TWO AUTOMATIC OVENS
BAKE OR BROIL IN BOTH OVENS
GE americana
WITH P-7 AUTOMATIC SELF-CLEANING IN LOWER OVEN
CLEANS ITSELF ELECTRICALLY
MODEL J795L
Electrically cleans . . Lower Oven . . . Lower Oven Shelves . . . Inner Lower Oven Door and Window . . . and the surface unit reflector pans
Only $499.95
• Two-Way Ventilating Exhaust System
• Automatic Oven Timer, Clock and Minute Timer —Times Both Ovens
In cooperation with Texas Electric you can get a special wiring allowance with the purchase of a new electric range for the rest of the month.
Roe's FURNITURE & APPLIANCE
Highland Shopping Center
Phone 573-3402

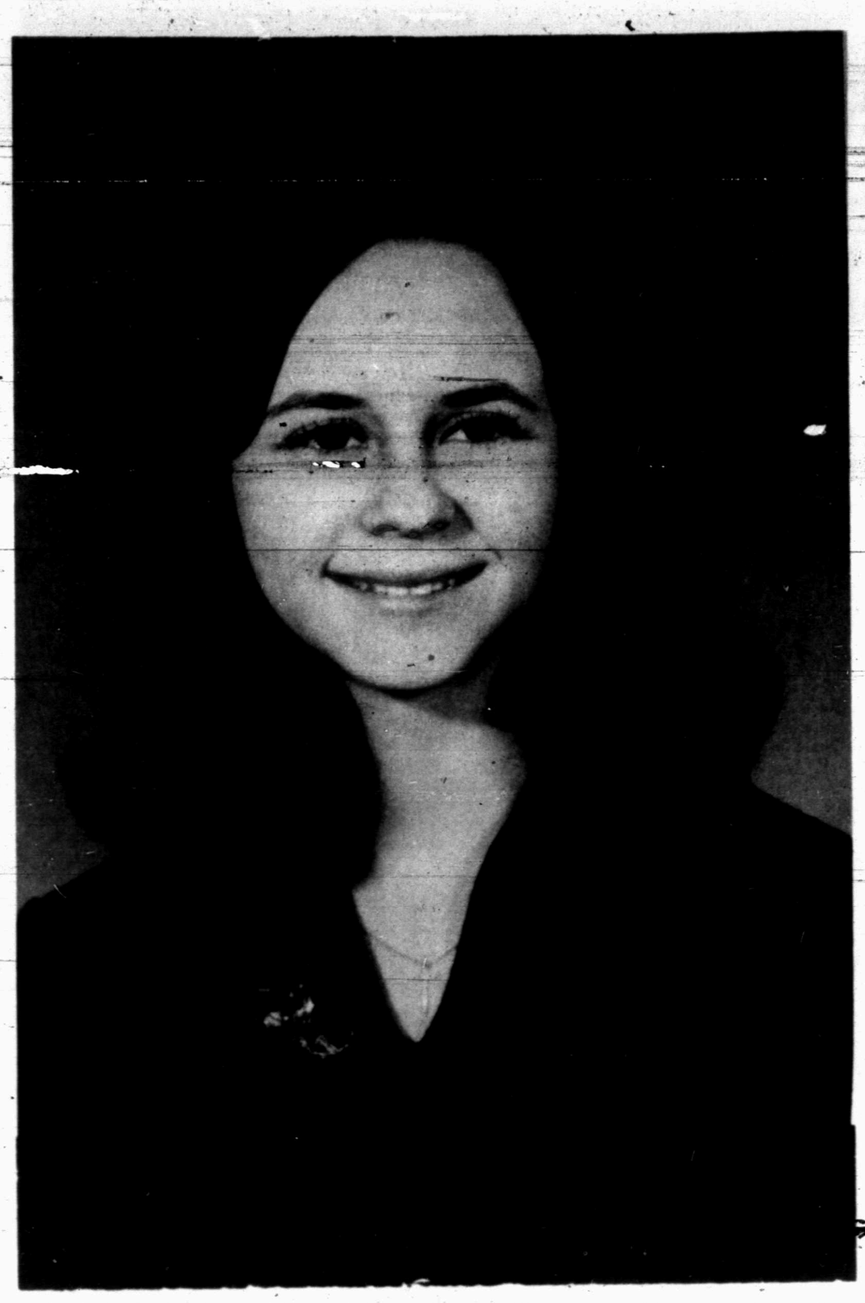

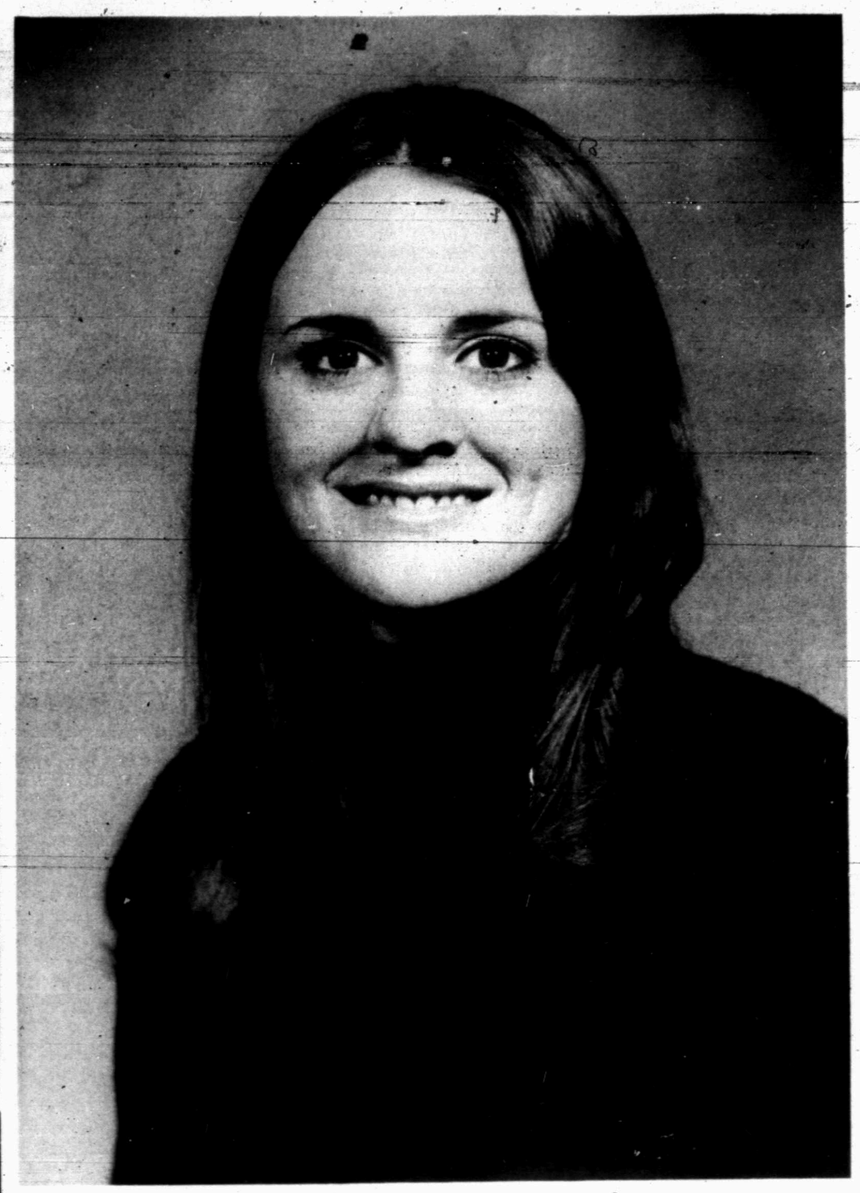

JUNE WEDDING — Mr. and Mrs. Guy W. Browning, Rt. 1, announce the engagement and approaching marriage of their daughter, Debra, to Timothy Joe Jones, son of Mr. and Mrs. Howard Jones, 1204 Twenty-ninth St. Wedding vows will be exchanged at the Union Baptist Church June 12. (Photo By Craft)

AUGUST WEDDING — Dr. and Mrs. Wilton N. Jones announce the engagement of their daughter, Rebecca, to James Myers Alsup, son of Mr. and Mrs. Ace H. Alsup Jr. of Temple. The wedding has been set for August 7 at 8 p.m. at First Christian Church in Snyder with Rev. William N. Parkey, minister of Western Hills Christian Church, San Antonio, officiating. The couple are students at the University of Texas at Austin.

Miss Wesson In Sigma Alpha Iota

DENTON—Linda Wesson, a freshman music therapy major attending Texas Woman's University, has been initiated into Sigma Alpha Iota, a national music fraternity.

The fraternity held pledge service in the University's Little Chapel for 17 new members recently.

Miss Wesson, the daughter of Mr. and Mrs. Ralph J. Wesson of 3726 Austin, Snyder, is a member of the Student Fine Arts Council and the Lass-O Choraliers.

AUTO INSURANCE From Old Line Companies!
We Can Fill All Your Insurance Needs
Hugh Boren & Son
INSURANCE AGENCY
N. W. Cor. Sq. Phone 573-3555

MONDAY, MARCH 22nd
8 KING-SIZE WALLET CREATIVE COLOR PORTRAITS FOR ONLY 99¢
PHOTO HOURS 9 A.M. TO CLOSING
NO LIMIT
GET PICTURES MADE OF GRANDPA, GRANDMA, DAD, MOM AND ALL THE LITTLE ONES AT THESE SAME LOW PRICES!
SHUGART COLOR PHOTOS
Anthony's C. R. ANTHONY CO.

Snyder Girl Selected To Attend GS Hostel

Deborah Pruitt, 15 years of age and a 9th grade student at Lamar Junior High School, has been selected to attend the Girl Scout Hostel, Our Cabana, at Cuernavaca, Mexico June 11-21.

Deborah is the daughter of Mr. and Mrs. Franklin Pruitt, 2212 Forty-first St. She has been active in Girl Scouts for eight years. She is now in Cadette Troop No. 266 with her mother as leader of that troop. Requirements for a Girl Scout to attend the Hostel are that they must be 15 to 17 years of age and must be active in scout work.

Twelve girls have been chosen from the West Texas Council of 16 counties to go to the girl Scout Hostel. Deborah is the only girl to attend from Snyder. This is the first time in eight years that girls from this council have gone because of the popularity and importance of the Hostel in the Girl Scout world. This council made reservations eight years ago for this trip.

In preparing for the trip the girls will meet together several times before they are to leave. They must learn games, songs and phrases in Spanish and practice money exchange. The girls will also make souvenirs or "swaps" to exchange with their roommates when they arrive at Our Cabana.

The purpose of the Girl Scout Hostel is to sponsor international good will. There are only four Hostel's in the world. They are located in England, Switzerland, Mexico and the United States. Approximately 100 girls from many different nations will participate in the session that Deborah will attend.

The girls will journey to San Antonio by car and from there they will board a plane and fly to Mexico City where they are in store for a rewarding three day tour of that city. They will visit such places as the National Palace, Metropolitian Cathedral, Museum of Anthropology and Modern Art, Xochimiko Floating Gardens, Teotihaucan Pyramids, Acolman Monestary and go to a bull fight (the one thing Deborah is not looking forward to). A side trip will be made to Taxco, one of Mexico's most interesting cities.

Once at Cuernavaca the girls will be assigned roommates, a girl from a country other than their own. They will teach skills to Mexican women in the area. They will learn to prepare Mexican foods and how to make a pinata while there. The girls from different countries will also exchange ideas on making crafts and learning different ways of life.

Arlene Estes, Field Director at the Abilene Girl Scout office, and Suzanne Harrell of Abilene will accompany the girls on their trip.



DEBORAH PRUITT

Miss Randals Is Honored At Hockaday

Jina Randals, daughter of Mr. and Mrs. James T. Randals of Montoya, N. M., and granddaughter of Mrs. Josephine Randals of Snyder, received the Founder's Day Award, one of the highest honors that can be bestowed on a student at The Hockaday School in Dallas.

The purpose of the Founder's Day Award is to honor students who have shown outstanding citizenship through their service and loyalty to the school and who, in the opinion of the faculty, the Student Council, and the chairmen of student organizations, best represent the four Cornerstones on which Miss Ela Hockaday founded this school: Courtesy, Scholarship, Athletics and Character. Founder's Day was celebrated on March 11, near Miss Hockaday's birthday.

Jina, a senior boarding student, is also on the honor roll. Her activities include president of the senior class, Tu Tertulia, the honor Spanish society, Student Council, Clubs Congress, Welcoming Committee, and Needlecraft Club.

Hockaday is a school that is hostorically dedicated to the preparation of young women for responsible citizenship and for leadership in the community.

Girl Scout News

Snyder Service Team will meet at 9:30 a.m. at the Scout House, April 1st. Service Unit (all leaders and assistants) will meet at 10 a.m., April 1st.

Mrs. Jewel Jennett, field director from Abilene, will be present. Mrs. Carl Voss, Jr. is Service Unit Chairman.

* * *

Mrs. Kenneth Smith, president of Association V (Snyder and Lamesa), attended a meeting of Association presidents in Sweetwater Wednesday.

* * *

Service Team Training was held in Sweetwater on March 9th. Mrs. Carl Voss and Mrs. James Black attended this session.

On March 10th Suzanne Peek and Deborah Pruitt presented a program at the luncheon meeting of the Kiwanis Club. Deborah gave a short history and showed posters of flags that had flown over the section of North America that is now the United States. Suzanne told how to care for our flag and general etiquette of the flag.

* * *

West Texas Girl Scout Council Board met Thursday night at the Sweetwater Country Club.

Mrs. H. P. Redwine and Mrs. Franklin Pruitt represent Snyder on the Board.

Cadette Troop 42 (Mrs. Bill Campbell and Mrs. W. A. Biddle): On March 16 we reviewed our Challenge Badge; we discussed the contents of a First Aid kit and the duties each of these perform. We also listed twenty-five common hazards of the home and discussed how each can be prevented. We are planning a First Aid Wide Game for the scouts from East Elementary. It will be held on Tuesday, March 23, during our regular meeting. We also talked about our Hill Country Trail trip.

Karen Cox, Troop Scribe.

* * *

Junior Troop 85 (Mrs. E. D. Loyd) met on March 17. The meeting began with Mrs. Barbara McCormick, Cookie Chairman, passing our "48" club badges to girls who earned them by selling 48 boxes of cookies. We lined up and had pictures made of us. Refreshments were brought by Jeanne McCormick. Court of Honor met. The troop decided to go ice skating on March 27th. The Green Hornets closed the meeting with "Rose" and the Girl Scout Wishing Circle.

Jeanne McCormick, Scribe

* * *

On the afternoon of March 13th three girls from Junior Troop 327 (Mrs. G. J. Nunley, Jr. and Mrs. B. J. Hunter) Rita Black, Leanne Hunter, and Sherry Neves, and Darla Black from Cadette Troop 266, visited the Leisure Lodge.

The girls took Girl Scout cookies to the patients and spent some time talking to them.

"A Girl Sout is a friend to all."

* * *

Support UF—it keeps Scouting in Snyder.

Couple Plan May Wedding

Mr. and Mrs. Virgil Walton, Rt. 2, announce the engagement and approaching marriage of their daughter, Marilyn Kay, to Edward Daniel Karaback, son of Mr. and Mrs. Edward Karaback, New York City. The wedding date has been set for May 8 at 7:30 p.m.

Use Daily News Classified Ads. — Phone 573-5486.

Gray's Style Shop
West Side Square
Jantzen Co-ordinates
Air cooler shirt with beautiful tailored long sleeves, barrel cuffs, wide collar and button front. Sized s-m-l at 20.00. Shown with straight leg pants, featuring an elasticized waist. Sized 8-18 at 15.00. Available in white, navy or dark blue.
All are of 100% dacron polyester, machine washable knits that never need ironing.
Also striped matching tops.



For The BEST In SERVICE
Why not take your car to the people who specialize in Chrysler products.
[illegible] SONDRA
Service Manager
Thomas Chrysler
Dodge & Plymouth, Inc.
2103 25th St. 573-9386



Florsheim WOMEN'S SHOE COLLECTION
FORESEEABLE FUTURE
the Whites of spring
Florsheim designers took a clue from the clear bright lights of the season. And they've created great glistens of pure white for your brighter days ahead.
Bone or white cobra patent
AAAAAB. Sizes to 10
$25.95
THOMPSON'S
Southeast Corner of Square

WAGGING THE DOG!



Nostalgia Has Become A Commercial Venture

By MARCIA HENNING
Associated Press Writer

Nearly everybody, it seems, is homesick for the past: The flappers and bathtub gin, the Ziegfeld Follies, the war songs of George M. Cohan, the time when adults appeared tougher and children more obedient. "Amos n' Andy," "The Saturday Evening Post," Babe Ruth and "Little Orphan Annie"—all part of a past seen through rose-colored glasses.

Nostalgia always has been a part of life but instead of tears and laughter and long hours at the kitchen table telling stories of the good old days, nostalgia by 1971 has become a commercial venture—producing thousands of dollars for publishers, clothiers, movie houses and record companies.

"Superman" comic books published in 1938 sell for $400. Mickey Mouse watches bring in $7.5 million in six months alone, and the original 19th century wood carvings of "cigar store Indians" cost $2,000 to $5,000.

Some who buy relics from the past do so for collection's sake. Others gather them for artistic reasons; the past provides good material for comedy routines, illustrations or creative writing. But most simply seek comfort in sights, sounds, things—even odors—that recall a bygone era. In a tumultuous age, it appears they want to get away from drugs, crime, the problems in the cities, the riots on campus. Many middle-aged Americans feel that life was moving too fast; that their roots had been torn up.

Nostalgia as a commercial venture was discovered in part by a young publishing firm, Chelsea House, when it put out a 1968 publication of a facsimile a 1968 publication of a facsimile edition of the 1897 Sears Roetor, Fred L. Israel, a teacher at City College in New York, assigned the catalog to his students to illustrate American life in the 19th century. But he found the catalog hard to come by, and guessed a larger audience might be interested. When first published, Harold Steinburg, editor of Chelsea House, predicted the book would be used for reference and bought mainly by libraries, but in a matter of months sales soared. At last count, the $14.95 volume sold 200,000 copies. Sears itself bought 10,000 copies as gifts and sells it through its present catalog.

Since the great success of the Sears Catalog of 1897, Chelsea and other publishing houses have come out with other catalogs from the years 1902, 1903, 1908 and 1927. In addition they have published 200 and 300 page books filled with such cartoons as "The Collected Works of Buck Rogers," "Arf, (The Life and Hard Times of Little Orphan Annie, 1935-1945)." Another, "The Celebrated Cases of Dick Tracy," Steinburg said was published because "he is part of the American consciousness. The fearless, tough cop that we seemed to have lost sight of."

Among other reading matter, including "Those Were The Good Old Days," "The Great Radio Comedians" and "Whatever Became Of?" is a somewhat bizarre and colorful collection of 29 full-length stories from the pulp magazines, which originated around the turn of the century.

The stories deal with adventure, mystery, science fiction and sex. But the sex stories that a 16-year-old boy hid under the covers in the 1920s is nothing like they are today. The pulps were more suggestive.

"A girl suddenly opened a door and emerged into the corridor in nothing but the least important part of her undies ... The wisp of unimportant drape added a touch of mystery, but absolutely no disguise to the lively pink contours of her pinkly pert person."

The pulp magazines, the cartoons, the catalogs are becoming a form of art in 1971, according to Steinburg. "The value of pulling these things back is that what is an artifact in one period is an art form in another."

John Cawelti, University of Chicago professor, put it this way: "People that would have called these things trash are the people collecting them now. But this is because this generation has grown up with this material, and they are seeking an identity with the past in a search to find themselves."

Many say they yearn for the past because in retrospect it seems much less complex than modern times. What happened, they asked, to the shows that were simply entertaining? They remember the films of the 1930s when Humphrey Bogart was "antihero," and Greta Garbo was beautiful, but usually unattainable. What happened to the heroes who flew their mission, saved lives and died for love and country? They wanted to hum along with the rhythm of "Stardust" or delight in the tap dances of Bill Robinson.

Television, symbol of the modern are, helped the Garbo and Bogart fans by showing their old films and others for a week at a time.

And for those that wanted entertainment, tap dancing, songs and a happy ending, Broadway opened its 1971 season with "No, No, Nanette," a musical first introduced in 1925. In its first few days it grossed $35,000. Its chorus of smiling girls and boys and its delightful songs featured 60-year-old Ruby Keeler, the song-and-dance girl of the 1920's. Even Busby Berkeley, the dance director of Miss Keeler's generation, made a comeback.

How do the young react to all of this looking backward? Largely with enthusiasm.

One woman said her daughter liked "No, No, Nanette," then added: "The funny thing was that she thought the costuming was contemporary, but it's exactly what my mother used to wear."

When the midi and maxi first came out many fashion critics considered them a dirty trick the industry was playing on women. But was it only a way to make money or a strong desire for the past?

Italian designer Valentino created his 1971 fashions in the old Myrna Loy and Rita Hayworth look. He dressed his models in shirtdresses with waistcoats over them, or long torso dressed with wide, wide skirts that hugged the hips, toppers and big brimmed swagger hats, all with the music of Tommy Dorsey and Glenn Miller in the background.

The teen-agers go for both mini and maxi in a big way, but they also fell for grandma's style as well. Long granny dresses with calico designs and ruffles as well as steel rim granny glasses became popular attire for a girl of 20.

The Youthful Stakes, run each spring at Aqueduct, was won by such standout 2-year-olds as Native Dancer in 1952, Bold Ruler in 1956 and Hail To Reason in 1960.

Junior Editors Quiz on TEDDY ROOSEVELT



QUESTION: *How did we get the name "Teddy" for a boy bear?*

* * *

ANSWER: There have been few American leaders more popular than Theodore Roosevelt, 26th President of the United States, whose terms of office lay between 1901 and 1909. People admired him because, although a sickly child, he built himself up by determination and will power into a rugged and forceful man. They admired him during the Spanish American War when he organized a cavalry regiment called the "Rough Riders" and led a gallant charge in Cuba which helped break the spirit of the enemy. Later, as President, people liked him for his straightforward honesty, concern for the people and sense of fair play. They spoke of him affectionately as "T.R." or "Teddy." Roosevelt had a great love for the outdoors and animals. Cartoonists of the time liked to caricature him somewhat as shown by the figure to right. One such cartoon showed him with a bear cub. Toy makers saw the opportunity and produced cute little stuffed bears called teddy bears because of the President's nickname.

3-20

(Teresa DuBray of Citrus Heights, Calif., wins a prize for this question. You can win $10 cash plus AP's handsome World Yearbook if your question, mailed on a postcard to Junior Editors in care of this newspaper, is selected for a prize.)

STAR GAZER

By CLAY R. POLLAN

Your Daily Activity Guide According to the Stars

To develop message for Sunday, read words corresponding to numbers of your Zodiac birth sign.

ARIES MAR. 21 – APR. 19: 3-5-9-14 22-28-39
TAURUS APR. 20 – MAY 20: 11-13-16-55 62-73-76
GEMINI MAY 21 – JUNE 20: 4-7-8-43 53-54-71
CANCER JUNE 21 – JULY 22: 20-29-40-45 64-67-74
LEO JULY 23 – AUG. 22: 21-25-35-51 56-58-68
VIRGO AUG. 23 – SEPT. 22: 6-18-27-32 63-72-86-90
LIBRA SEPT. 23 – OCT. 22: 34-37-41-46 50-59-75
SCORPIO OCT. 23 – NOV. 21: 15-33-48-52 60-77-81-88
SAGITTARIUS NOV. 22 – DEC. 21: 19-26-30-42 65-78-87-89
CAPRICORN DEC. 22 – JAN. 19: 1-23-47-61 69-70-80-84
AQUARIUS JAN. 20 – FEB. 18: 10-12-31-49 57-66-79-85
PISCES FEB. 19 – MAR. 20: 2-17-24-36 38-44-82-83

1 You, 2 Issues, 3 Health, 4 Follow, 5 Affected, 6 Sincere, 7 Your, 8 Intuition, 9 Adversely, 10 Let, 11 A, 12 The, 13 Neglected, 14 By, 15 Don't, 16 Interest, 17 Are, 18 Effort, 19 You, 20 Excellent, 21 Time, 22 Humidity, 23 Possess, 24 Confused, 25 To, 26 Have, 27 Gets, 28 Noise, 29 For, 30 Unexpected

31 Interests, 32 You, 33 Be, 34 Important, 35 Make, 36 Facts, 37 Person, 38 Hard, 39 Odors, 40 Attending, 41 Can, 42 Leadership, 43 Regarding, 44 To, 45 A, 46 Further, 47 A, 48 Disturbed, 49 Of, 50 Your, 51 Your, 52 If, 53 Acquaintance, 54 Recently, 55 Can, 56 Home, 57 Partners, 58 More, 59 Financial, 60 Cooperation

61 Creative, 62 Be, 63 Ahead, 64 Cultural, 65 Qualities, 66 Take, 67 Lecture, 68 Attractive, 69 Mind, 70 Develop, 71 Met, 72 Be, 73 Successfully, 74 Tonight, 75 Aims, 76 Revived, 77 From, 78 Not, 79 Priority, 80 Original, 81 Friends, 82 Come, 83 By, 84 Ideas, 85 Today, 86 Persistent, 87 Properly, 88 Fails, 89 Developed, 90 Aggressive

Good Adverse Neutral

CROSSWORD PUZZLE

ACROSS

1. Weather forecast
6. Hammerhead
11. Oriental laborer
12. Poe's bird
13. International language
14. Ad lib
16. Hackneyed
18. Clandestine
19. Italian commune
20. Endure
22. Over there
24. Colonel Donovan's group
25. Wood nymph
27. Signal
29. Transformation
31. Toys
35. Branch
38. School of whales
40. Subject
41. Dregs
43. Crowd
45. Affirmative vote
46. Range finder
49. Tapuyan
50. Oat genus
51. Mangle
53. Thin and piping
54. Orale

DOWN

1. Ice bucket
2. Behold
3. Yale
4. Aspirations
5. Response
6. Lobby sign
7. Hold
8. Dispatch boat
9. Relaxes
10. Leg joints
11. Crush
15. Indian peasant
17. 24 hours
21. Break
23. Negative vote
26. Delve
28. Kitty
30. Quarry
32. Verily
33. Gas
34. Control
35. Constellation
36. Sandpiper
37. Street fight
39. Musical theme
42. Transmit
44. King of Sodom
47. Might
48. King Arthur's lance
52. Negative

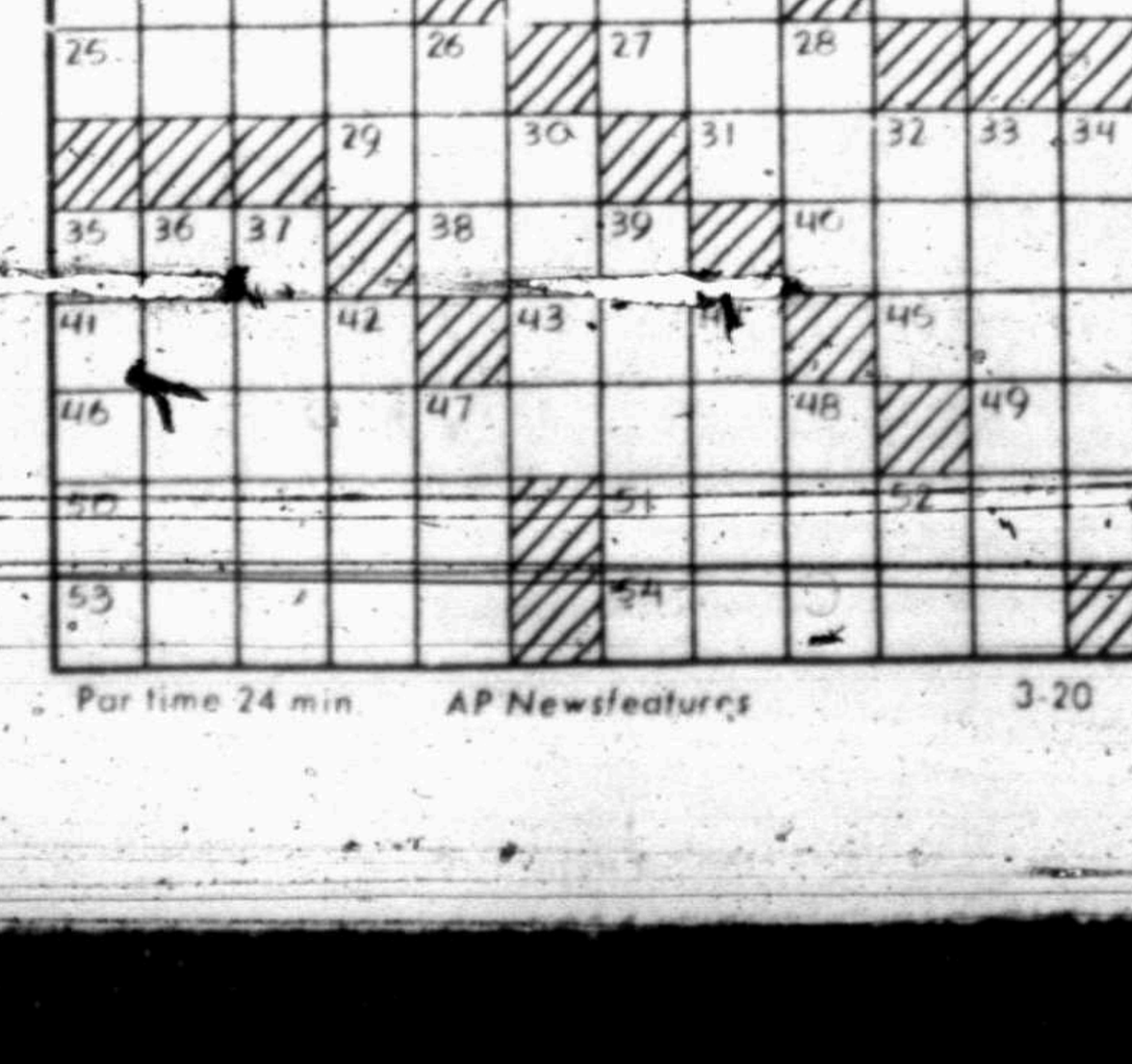

Par time 24 min. AP Newsfeatures 3-20

[illegible]
[illegible]
ABALONE NEED
LOX RHESUS
AMITY TAG
ROS SIDECAR
TOMBOLA RUE
ANA FLUKE
AWAKEN LAC
GATE DRAWING
EVER EAR ANI
DENY RYE LEG

SOLUTION OF YESTERDAY'S PUZZLE

BARNEY GOOGLE AND SNUFFY SMITH

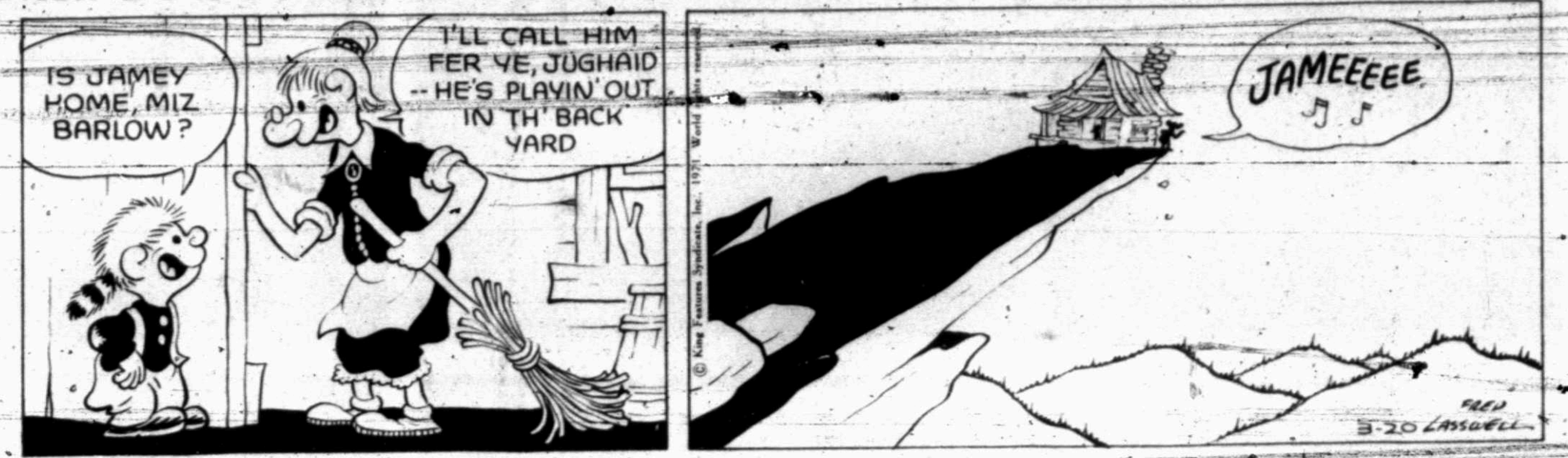

BLONDIE



FLASH GORDON



JOE PALOOKA



PLAIN JANE



TIGER



HORACE AND BUGGY

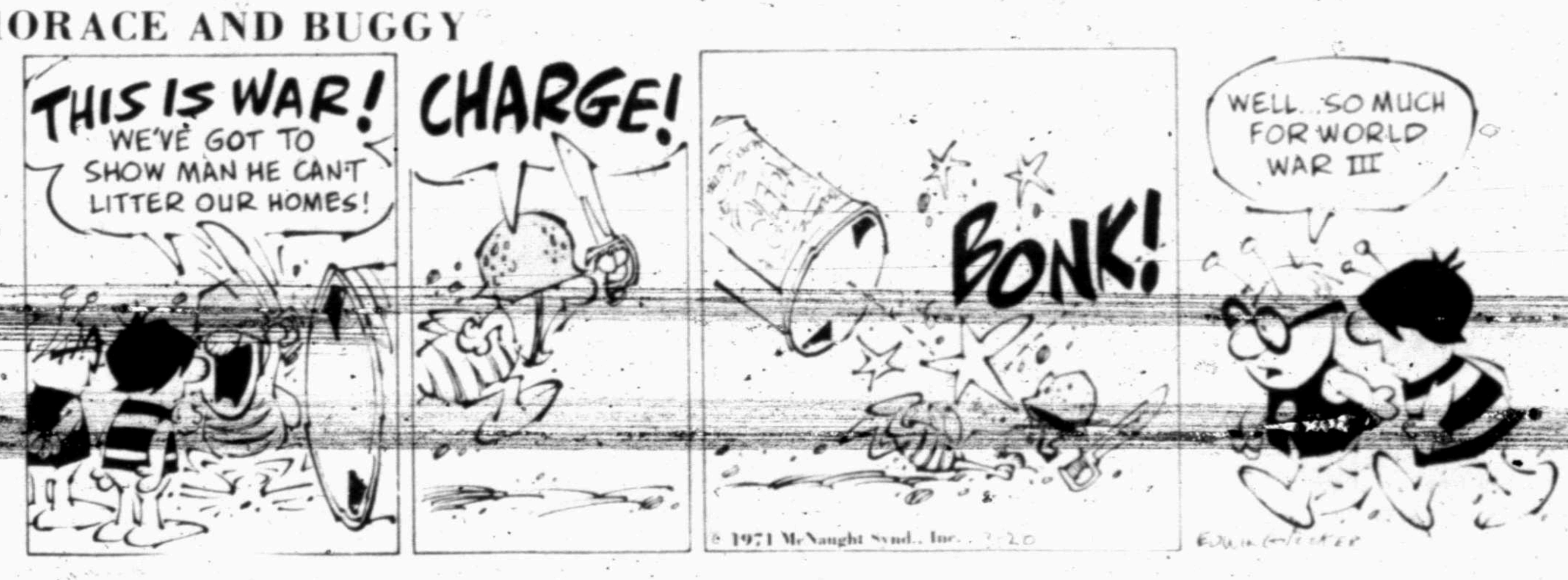

DENNIS THE MENACE



"THE COLLECTION CAME TO $168.50 AND TWO BOX TOPS."

LAFF-A-DAY

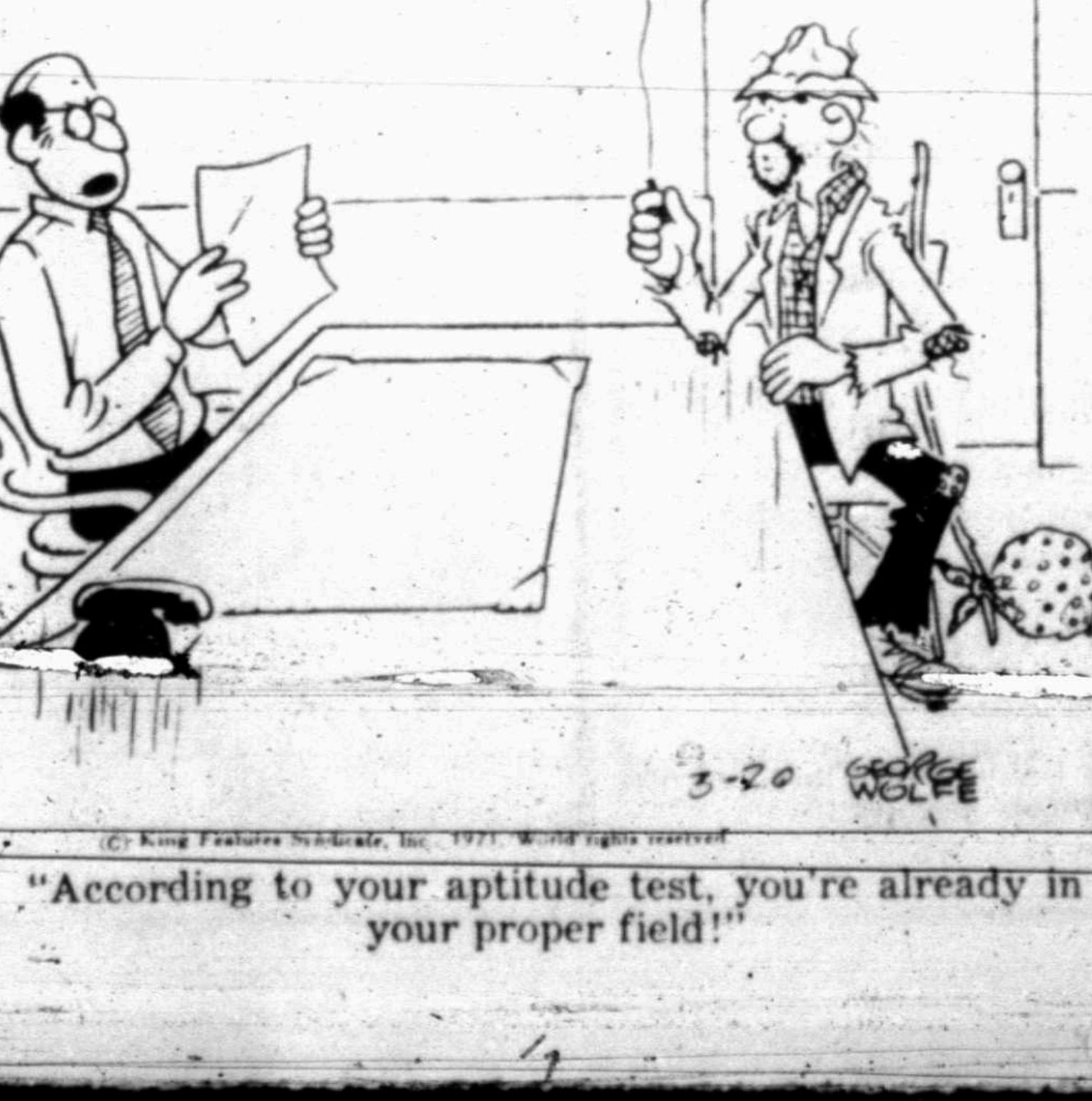

"According to your aptitude test, you're already in your proper field!"

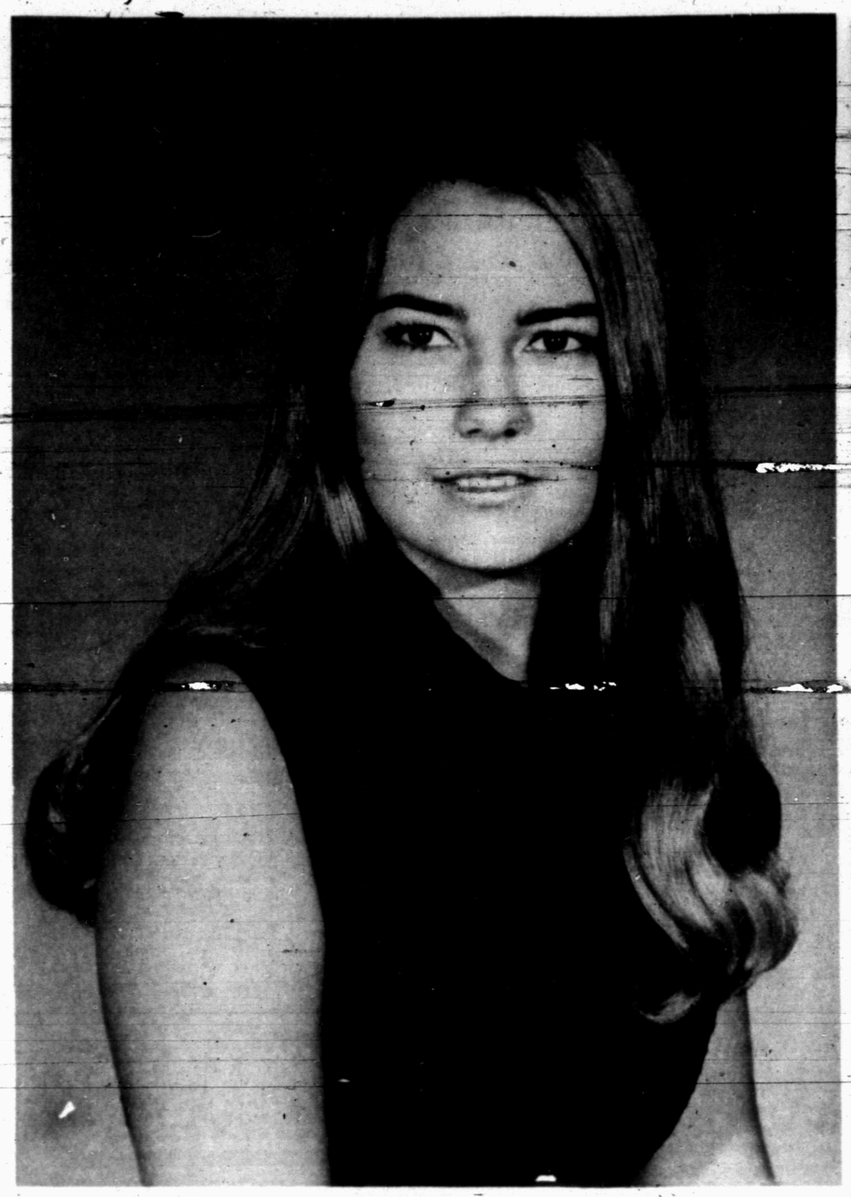



MRS. JERRY PAUL WILSON

APRIL WEDDING — Mr. and Mrs. Vonnie L. Black, announce the engagement and approaching marriage of their daughter, Vicki Selene, to Michael Burman Elkins, son of Mr. and Mrs. Burman Elkins. Vows will be exchanged April 9 at Colonial Hill Baptist Church. (Photo By Craft)

Miss Tillery, Mr. Hemphill Plan To Wed

Mr. and Mrs. Charles Louis Tillery, 1601 East Texas Avenue, Baytown, have announced the engagement of their daughter, Victoria Ann, to Ross Seymour Hemphill, son of Mr. and Mrs. Ross Hugon Hemphill, 3926 Windsor Avenue, Dallas, formerly of Snyder.

The wedding will take place on June 26, at the Grace United Methodist Church in Baytown.

Both the bride-elect and her fiance will be May graduates of the University of Texas at Austin. Mr. Hemphill will enter Southwestern Medical School in Dallas in the fall.

Orange Skin Business Brisk

BALLYMENA, Northern Ireland (AP) — A local tattoo shop is reporting brisk business on its latest line—a full chest portrait of King William of Orange, the 17th Century Northern Irish political hero.

WOMEN'S CALENDAR

TUESDAY

The Twentieth Century Club and Alpha Study Club will have a joint meeting at 3:30 p.m. at Martha Ann Woman's Club. The program will be presented by Helga Burgur, foreign exchange student.

B&PW Club will meet at Martha Ann Woman's Club with Mrs. Bell Shipp as hostess. Talva Jones will present the program.

Atheneum Study Club will meet for a program on "Americanism" at 4 p.m. at Martha Ann Woman's Club. Helen Hatter will be hostess at the meeting.

WEDNESDAY

Altrurian Study Club will meet at 3 p.m. at Martha Ann Woman's Club with Mrs. George Killam as hostess. Mrs. Bob Dupree will present the program on "Weathered Wood with Flowers."

THURSDAY

Snyder Garden Club will meet at 9:30 a.m. at Martha Ann Woman's Club with Mrs. J. A. Hood as hostess.

ABWA will meet at 7 p.m. at Carlos' Little Mexico for their regular monthly dinner meeting. R. C. Eoff will present the program.

Snyder Garden Club will meet at 9:30 at the Martha Ann Woman's Club with Mrs. J. A. Hood as hostess.

A workshop will be held. Everyone bring artificial flowers and containers to donate to the hospital auxiliary.

FRIDAY

El Feliz Club will meet at 2 p.m. in the home of Mrs. Tommy Sterling, 2511-30th St.



ENGAGEMENT ANNOUNCEMENT — Mr. and Mrs. Charles Kenneth Johnson, 830 Comanche Dr., Hobbs, New Mexico, announce the engagement and approaching marriage of their daughter Jeanne Elizabeth to Ray Deverne Ellis, son of Mr. and Mrs. Othal F. Ellis, Rt. 3, Snyder. The wedding date has been set for April 8 at the College Church of Christ Chapel, Abilene, Tex. The couple are attending Abilene Christian College.

"Quick clay," a substance that has a high water content and not enough salt to bind the soil together, is responsible for mudslides that can reach avalanche proportions. One in Sweden in 1950 displaced 106 million cubic feet of soil and dumped much of the town of Surte into the Gota River.

Holden, Wilson Wed In Double Ring Ceremony

Deborah Jean Holden and Jerry Paul Wilson exchanged wedding vows Sunday, March 14 at Lakeview Baptist Church in San Angelo at 2 p.m. Rev. I. L. Whitsell officiated at the double ring ceremony.

Parents of the couple are Mr. and Mrs. Travis E. Holden of San Angelo and Mr.. and Mrs. T. A. Wilson of Arah Route, Snyder.

Given in marriage by her father the bride wore a formal length gown of white brocade accented with silver threads covered with chantilly lace and trimmed in white satin bows. A mantilla veil, edged in French chantilly lace, flowed into a chapel length train. The bride carried a cascade of feathered carnations.

Mrs. Cynthia Bruce of Austin, was matron of honor. She was adorned in a formal gown of purple crepe overlayed with chiffon and accented with French Alencon lace. Her headdress was a purple bow with purple lace veil.

Jay Williamson of Lubbock served as best man. Ushers were Randy Pipkin and Jim Whitsell, both of San Angelo.

A reception was held in the church annex following the ceremony. The 3 tiered wedding cake was topped with miniature bride and groom figures. The houseparty included Mrs. Beverly Williamson of Lubbock, Mrs. Gerogin Pipkin of San Angelo and Mrs. Bonnie Lisso of Midland, Mrs. Vicki Casey of Hico and Miss Lyrisa Lisso of Midland presided at the brides' book.

Following the wedding trip to Juarez, Mexico and Ruidoso, New Mex., the couple will be at home in San Angelo at 2409 West Ave. N. Apt. 1.

Miss Addams Seeks Divorce

LONDON (AP) — An uncontested divorce action by British actress Dawn Addams against Prince Vittorio Massinmo, son of a wealthy Italian industrial family, has been filed in the London divorce court.

Miss Addams, 40, and Massimo were married in 1954 and parted in 1958 after she bore a son.

In October 1966, Miss Addams changed her name legally to Howard seven months after giving birth to another boy. She subsequently was named correspondent in a successful divorce action by June Howard against actor Michael Howard, a British actor.

At the time of the Howard divorce a lawyer representing Miss Addams said in court she and Howard wished to marry.

2 Snyderites ACC Pledges

ABILENE—Two Snyder students are among 85 students at Abilene Christian College who pledged social clubs for the spring semester.

Nancy Miller, daughter of Mrs. Claude H. Miller of 2805 Ave. Y, has pledged Sigma Theta Chi social club at Abilene Christian. A 1969 graduate of Snyder High, Miss Miller is a junior music education major.

Debbie Minick, daughter of Mr. and Mrs. W. J. Minick, Jr. of 3615 Ave. B, has pledged Sigma Theta Chi social club. Also a 1969 graduate of Snyder High, she is a sophomore home economics major.

To be eligible for social club membership at Abilene Christian, a student must have 30 semester hours, have attended ACC one semester and have at least a 2.0 grade average on a 4.0 scale.

Schaffner Named Best Director

HOLLYWOOD (AP) — The Directors Guild of America has chosen Franklin Schaffner as best director of 1970 for his work on "Patton."

School Menu

MONDAY

Barbecue Beef on Bun
Creamed Potatoes
Buttered Spinach
Prune Cake
Milk

TUESDAY

Beef Stew w-Potatoes, Onions, Celery & Carrots
Buttered Rice
Green Beans
Corn Meal Rolls
Orange Slices
Milk

WEDNESDAY

Choice of Sandwiches
Candied Sweet Potatoes
Green Salad
Peanut Butter Cookies
Milk

THURSDAY

Chalupas
Spanish Rice
Buttered Cabbage
Batter Bread
Fruit Cobbler
Milk

FRIDAY

Hamburgers
Pinto Beans
Lettuce & Tomatos
Pickles & Onions
Jello w-Topping
Milk

Use Daily News Classified Ads. — Phone 573-5486.

JACK'S JEWELRY
1813 25th St
Clock & Watch Repairs
Ring Sizing—Timex Repairs
We Buy Old Clocks & Watches
COME & SEE

CLASSIC COIFFURES
1903 40th St.



IS PROUD TO ANNOUNCE
FAYE EUBANK
Has Joined The Staff As A
PROFESSIONAL
MANICURIST
And
PEDICURIST

CALL FAYE TODAY AND GET STARTED ON
A GROOMING PROGRAM FOR LOVELY NAILS
CALL 573-7123
FOR APPOINTMENT

Hop—Skip—Jump or Run
- - - But Don't Miss These
Pre-Easter
SPECIALS
4 Large Tables
FABRICS
Linens, Bonded Acrylics, Acetate Prints.
Just Right For Easter Sewing
Lovely Selection of Colors
Up To ½ Off
DRESSES
1 Large Rack -juniors & Misses
20% to 40% Off
ALL FROM OUR REGULAR STOCK
Smart Bunnies Shop Glovers First.
Glover's
Northeast Corner Square 573-3961



Lovable
"SWEETHEART" BRA
Soft cup bra with light fiberfill "plush" padding. Adjustable stretch straps, front plunge. 65% polyester 35% cotton sides and cup. In A32-36 B32-38, C32-38. 2.50
LACE STRETCH BRIEFS
Lace brief of stretch nylon fits like second skin. Seamed with nylon thread. Elastic waist and legs. One size fits all. $1.
Anthony's
C.R. ANTHONY CO.

Naturalizer



Good investment in fashion
The elongated simple pump with just a hint of trim in front adds extra interest to your fall fashion parade. Flawless lines lead from the mid heel to the rounded toe.
White shining cobra or black smooth Patent. AAAA-B, Sizes to 10. $19.95
THOMPSON'S
Southeast Corner of Square

Army Offers Job Training

Career Corner
by Joyce Lain Kennedy

what job would you like to see explored in this column?

Dear Joyce: I know the Army provides vocational training, but I would like to know what type of technical training it offers to young men and women which could be applied to civilian work later? – P.I., Springfield, Mass.

Major General Donald H. McGovern, commanding general of the U.S. Army Recruiting Command, Hampton, Va., answers your question:

Under the guaranteed enlistment program, it's possible to join the Army and receive a written guarantee assuring you of the training for which you enlist. There are more than 300 different opportunities open under this technical training program, many of which are similar in nature to civilian positions.

With the exception of the mechanic training, all of the following jobs are open to both men and women:

AIR TRAFFIC CONTROLLER: Students are trained to direct landings and take-offs of military aircraft and to control them while they are in flight. Schooling includes such subjects as air traffic rules, airport traffic control procedures, navigation, weather, radar and safety. [There are few women air traffic controllers in civilian life.]

INFORMATION SPECIALIST: Men and women trained in this field may become writers or editors of Army newspapers or work with local newspapers, radio and TV stations in providing them with information on news items at local military installations.

DENTAL SPECIALIST: Comparable to a dental assistant or a hygienist in private practice, the Army dental specialist assists dentists in examining and treating patients and is trained to X-ray teeth, treat gums and clean teeth. [Civilian hygienists must graduate from accredited dental hygiene schools in all but 2 states, so additional training would be required.]

PHOTO LAB SPECIALIST: You will learn to develop film and make contact prints and enlargements. Behind every good photographer is an excellent lab specialist. The Army will train you so you will become professional in the field.

STENOGRAPHER: Like those in the business world, Army stenographers take and transcribe dictation, prepare correspondence and perform related administrative-type duties.

MEDICAL LAB SPECIALIST: You will be trained to take blood for testing and conduct all types of laboratory tests and analysis to aid in medical diagnosis, treatment and preventive medicine.

PHARMACY SPECIALIST: Compounding, making and dispensing prescriptions and medications in Army hospitals and dispensaries is the task of the pharmacy specialist. You'll be trained by and work with highly qualified pharmacists. [Civilian pharmacists must be graduates of an accredited pharmacy college, so additional training would be required.]

MECHANIC: The Army not only has more land vehicles than any other service but also more aircraft. Consequently there is a need for top notch vehicle and aircraft mechanics. No experience is required – only an aptitude and a desire to learn.

GETTING YOUR CHOICE: Applicants must take a test and demonstrate aptitude in the field of training desired. Of course, due to the popularity of these programs, immediate vacancies at the desired school are not always readily available. An individual is under no obligation to enlist unless he, or she, is offered the training desired.

WHERE TO WRITE – For further information – no obligation whatsoever – on technical training and the guaranteed enlistment program, write to the U.S. Army Recruiting Command, ATTN: Director, Recruiting Operations, Hampton, Va. 23369.

* * *

Send career topic suggestions to Joyce Lain Kennedy at this newspaper. Sorry, but the volume of mail makes personal answers impossible.

((c) 1971, McNaught Syndieate, Inc.)

Public Records

NEW VEHICLES

Southern Electric, Inc., 1971 GMC utility truck, from Snyder Motor Co. (3).

T. E. Shelburne and Son, Inc., 1971 Ford station wagon, from Wilson Motors.

Lynda F. Taylor, 1971 Chevrolet from Les Francis Chevrolet Co.

R. J. and Leone Kubena, Route 2, Hermleigh, 1971 Buick, from Snyder Motor Co.

Harold A. Martin, Abilene, 1971 Oldsmobile, from Snyder Motor Co.

William Thomas Wadleigh, 1971 Oldsmobile, from Snyder Motor Co.

Roland Kay Key, Gail, 1971 Oldsmobile, from Snyder Motor Co.

Fla Joyce, 1971 Oldsmobile, from Snyder Motor Co.

Ray Grimmett, 1971 Ford, from Wilson Motors.

Ezell Key Grain Co., Inc., 1971 Ford bulk body, from Wilson Motors.

R. B. Gomer, 1971 Chevrolet pickup, from Les Francis Chevrolet Co.

H. K. Lofton, 1971 Chevrolet, from Les Francis Chevrolet Co.

John A. Moore, Ira, 1971 Ford pickup, from Wilson Motors.

[illegible] White [illegible] Inc., Abilene.

Naoma Martin, 1970 Dodge, from Thomas Chrysler Plymouth.

Rosa Carroll, Jr., 1971 Buick, from Snyder Motor Co.

Southwestern Bell Telephone Co., 1971 GMC panel truck, from Snyder Motor Co.

Mary Ann Lambert, 1971 Oldsmobile, from Snyder Motor Co.

Fred Jones Leasing Co., Tulsa, Okla., 1971 Chevrolet, from Bill White Chevrolet Co., Tulsa, Okla.

Mrs. W. D. Sims, 1971 Oldsmobile, from Snyder Motor Co.

Coy Rhodes, Route 1, 1971 Chevrolet pickup, from Les Francis Chevrolet Co.

Mrs. L. R. Miller, 1971 Chevrolet, from Les Francis Chevrolet Co.

Hillside Memorial Gardens, 1971 Chevrolet station wagon, from Les Francis Chevrolet Co.

MARRIAGE LICENSES

Donny June Camp and Adelina Barrera Garcia, both of Snyder.

Wesley T. Farris and Lucille Helen Waggoner, both of Snyder.

Johnny Willie Brantley and Burnice Wright, both of Snyder.

Michael Anthony Lobue, Torrance, Calif., and Christine Helen Hood, Snyder.

WARRANTY DEEDS

L. W. Hatfield and wife, Shirley F. Hatfield, to Jackie Ray Floyd and wife, Opal Geraldine Floyd, lot 17, block 1, Morningside Subdivision of blocks 9, 10, 15, 16, 25 and 26 in Adams Addition, with restrictions.

Tom Davidson to Charles Hamm, lots 8 and 9, block 37, Bootheland West Subdivision, with reservations.

William Royce Clanton and wife, Leona Jean Clanton, to J. B. Green and wife, Florrie Green, lot 42, block 11, replat in Highlands Addition, with reservations.

D. E. Teal to Donald D. Mize and wife, Faye Mize, lot 2, block 2, Park View Addition, Section 1, with reservations.

Lupe Villa to Richard G. Yoarra and wife, Carlene Ybarra, part of lot 4, and lot 3, block 10, Grayum and Nelson Addition.

J. L. Wadleigh to T&R Meter Service, Inc., part of lot 2, block 44, Blankenship Addition.

Guy F. Jacobson and wife, Patsy L. Jacobson, to Robert M. Wilson and wife, Suzanne G. Wilson, lot 16, block 1, Scott and Browning Addition, with reservations.

R. C. Patton and wife, Amy Patton, to Archa Martin and wife, Naomi Martin, part of lots 6 and 5, block 44, Wilmeth Addition.

J. B. Green and wife, Florrie Green, to W. A. Cooper and wife, Jimmie E. Cooper, lots 2, 3, 12 and 13, block 1, Green Hills Addition, with exceptions.

[illegible] and wife, [illegible] L. Stanley, lots 3 through 8, block 8, Green Hills Addition, with reservations.

Lynn Wilson Gilstrap and wife, June E. Gilstrap to C. W. Hamm and wife, Lucillia A. Hamm, lot 4, block 4, Highlands Addition, with reservations.

Hattie Inglis Street to Frances D. Sizemore, part of tracts 37 and 41, Dallas Trust and Savings Bank Subdivision of section 14, J. P. Smith survey.

FILED IN DISTRICT COURT

Texas Employers Insurance Association VS. Carroll D. Everton, workmen's compensation.

Andrea Kay Ham VS. Cecil Loyd Ham, divorce.

Orval Brewer VS. Margie Brewer, divorce.

Brenda Bridges VS. Edward Harold Bridges, divorce.

ACTION IN DISTRICT COURT

Ader Walton, et al VS. International Security Life Insurance Co., dismissed with prejudice.

Frank Howard of the Washington Senators topped the American League in home runs with 44 last season and in runs batted in with 126.

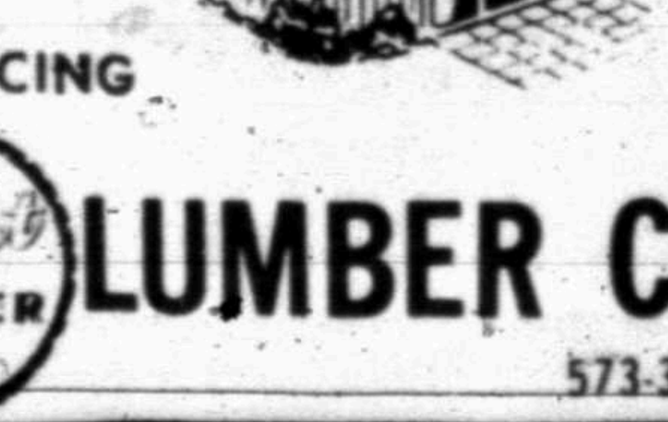

ROOM ADDITION

If you're outgrowing your home, solve the problem the easy economical way—just add a room.

WE WILL HELP YOU
- PLAN
- BUILD
- ARRANGE FINANCING

FORREST LUMBER CO
2109 25th 573-3301

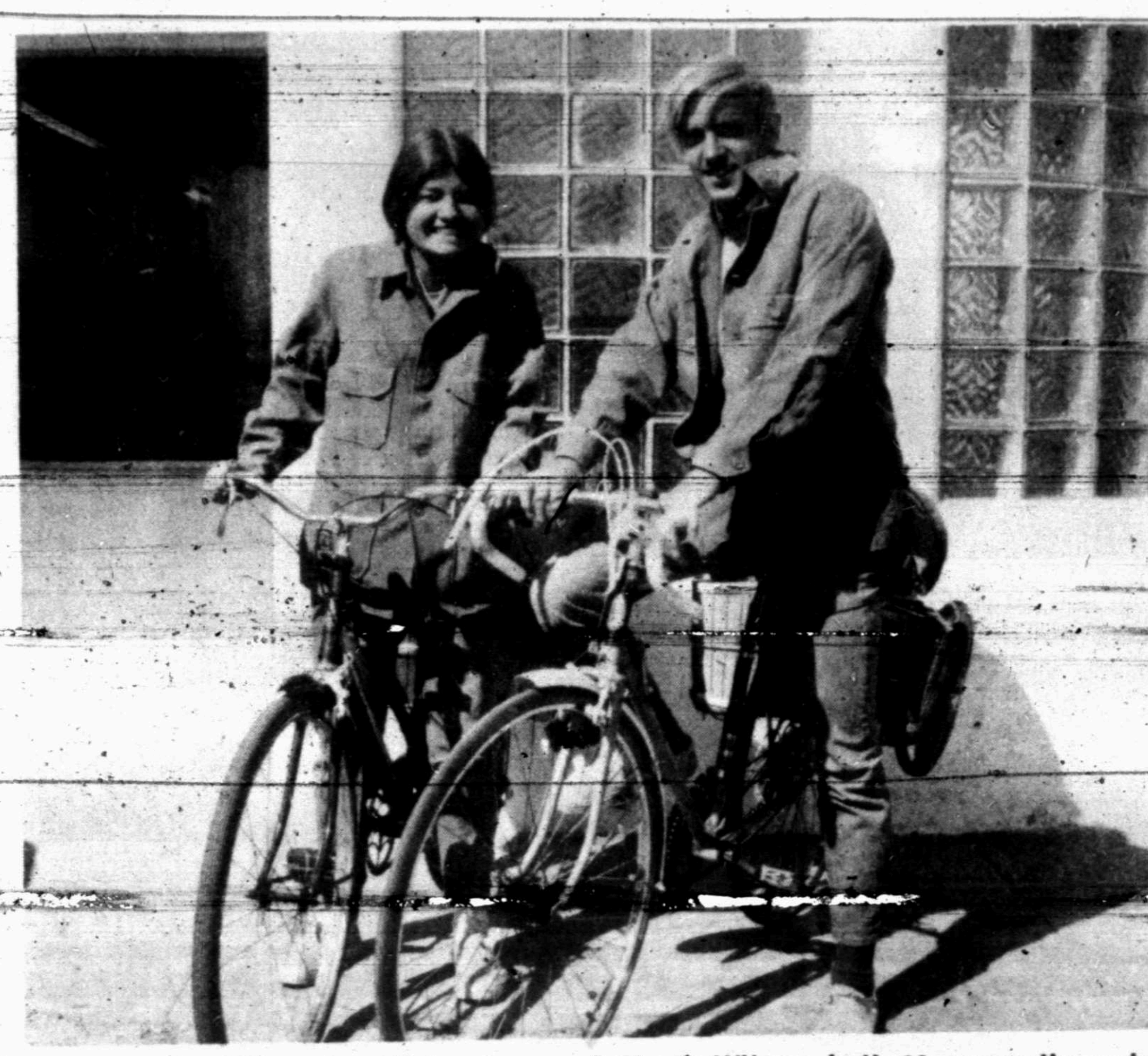

GOING NORTH — Jan Richardson and Chuck Wilcox, both 23, came through Snyder Friday morning enroute to Canada. They left Buffalo, New York, Nov. 20 on bicycles and have visited in Florida and attended the Mardi Gras in New Orleans and witnessed their first sand storm Sunday when they were near Ft. Worth. They could hardly believe it and hope to never see another one. They said they average 50 to 60 miles a day, depending on the weather and how they feel. They said they wanted to see the United States and meet the people before they had too many ties. They spent Thursday night in the barn of the Barton Willinghams at Hermleigh.

AD Is Opposed To Alaska Pipeline Plan

WASHINGTON (AP) — The Agriculture Department has joined the growing list of federal agencies objecting to present plans for an 800-mile oil pipeline across Alaska.

"The importance of this project demands design of a fail-safe system which provides environmental protection," Agriculture said in a statement to the Interior Department.

It indicated the environmental analysis and safeguards offered by the Interior Department fall far short of Agriculture's standards.

Meanwhile, the Federal Power Commission and the Office of Emergency Preparedness, in separate comments, said oil and natural gas from Alaska's North Slope are vitally needed for national security and low-pollution energy fuel."

The FPC commented that North Slope natural gas could help provide a necessary and non-polluting energy source for urban areas in the West and Midwest.

Neither the OEP nor FPC took a position on the rapidly developing issue of whether the pipeline should cross Alaska as planned, or Canada as some officials have suggested.

A group of oil companies known as the Alyeska Pipeline Service Co. has proposed transporting North Slope oil by pipeline to Alaska's southern coast and shipping it the rest of the way southward from the port of Valdez to the West Coast by tanker.

The Interior Department, considering whether to grant the necessary permits, has issued a draft study of the plan's environmental impact. The statement has been criticized by conservationists, the Defense Department and the Environmental Protection Agency.

The Interior Department must issue a final impact statement before acting on Alyeska's permit applications.

Such broad approval now appears many months away, if ever. Interior Secretary Rogers C. B. Morton has stated it would be months before the question could be resolved. He is in no hurry to issue permits, he said.

Museum Group Plans Display

Do you know any interesting and authentic stories about Scurry County? Do you have any early, everyday artifacts, such as early tools, branding irons, or household items that tell of life in the early days of the area? Do you have any old photographs?

A historical display of Scurry County is being planned by the Museum Board, according to Harold Bennett, Board President. The Museum will open in a room of the Western Texas College Library Building. This Museum will tell the story of the area from its earliest times up to the present.

The Acquisitions Committee of the Museum Board is interested in locating documents, letters, deeds, anything pertaining to early history of this county. Please do not destroy any old papers until some member of the Acquisition Committee has checked them, the group has urged. Mrs. Pat Bills (3-6076) is chairman of this committee. Members are John C. Portis (3-3734), Mrs. Ben Weathers (3-6118 or 3-7050), Mrs. H. P. Redwine (3-2202), and Ernest W. Sears (3-3858).



KODEL® FILLED PILLOWS

$3.99 Value

Buy now and save on these 21" x 27" 20 oz. Kodel® polyester filled bed pillows. Large and fluffy, nice to sleep on.

2 For $6.00

Anthony's
C. R. ANTHONY CO.

FOR THE CONCHO BASINS

Scientists Outline Rainmaking Plan

SAN ANGELO, Tex. (AP) — Scientist will start three years of rainmaking experiments May 1 in the Concho Basins around San Angelo, an area suffering severely from the current drought.

Outlining their plans here Friday they said they are trying to take rainmaking away from the wandering, semi-mystic individuals who always turn up in dry times, although they will use methods that are not a lot different.

Dr. R. A. Clark, Texas A & M University metereology professor, called the experiments "exciting."

Already, the scientists say, they can make cold clouds rain. Now they hope to use what they call warm clouds.

The speakers said that although the project is only experimental and only warm clouds need apply for examination, if any cold clouds show up the scientists will seed them as a sort of public welfare gesture to make it rain.

Dr. Clark said that 180 to 200 inches of rain flow across Texas each year — but its up there where it doesn't do any good. Only 25 to 30 inches fall — and these fall only on favored places.

Dr. Clark said that from that rainfall the state gets only about one and a half to two inches of runoff into streams, reservoirs and the like. The rest soaks into the ground.

"But if we can increase that rainfall, just a little bit, say 10 per cent, we might get as much as one and a half times to double the runoff," said Clark.

What is a warm cloud? Well, the breaking point is zero Centigrade which is 32 degrees Fahrenheit, or freezing.

The Reclamation Bureau has appropriated $850,000 out of its research and development fund for Project Teacup. It is being administered by the Texas Water Development Board.

Automobile Insurance Hearing Set

AUSTIN (AP) — A March 26 hearing has been set by the State Insurance Board for insurance companies that think the recent 14 per cent boost in car insurance rates was too small.

The hearing was requested by the Texas Automobile Insurance Service Office, which represents most companies writing car insurance in Texas.

A hearing on the public's gripes about the rate increase and other car insurance problems was held Feb. 23.

Paul D. Connor, the board's chief clerk, informed the service office's lawyer, David B. Irons of Dallas, that the hearing would go into the companies assertions that:

—The new rates would "not produce a fair rate of return."

—The use of a 25 per cent limitation on rate increases, by coverage, classification and territory "results in confiscatory rates"—confiscatory to the insurance companies.

Last year the insurance companies requested a 27.7 per cent statewide average increase in auto rates.

True

Today's prescription cost averages only $3.25 — yet it gives you more value than at any time in history. We stock all the new drugs, and invite you to bring in your Doctor's prescriptions for prompt service at fair prices.

Snyder Drugs
Big Spring Hwy.
573-9333

YOUR BEST HEALTH VALUE IS TODAY'S PRESCRIPTION DRUG

PRESCRIPTION SPECIALISTS

Monuments·Markers

LASTING MEMORIALS FOR YOUR LOVED ONES PLACED IN ALL SCURRY COUNTY CEMETERIES



Complete Selection
HILLSIDE MONUMENT CO.

Also Curbing Colorado City Hwy. Phone 573-5251



GET IN THE *Bargain Basket*

THE SNYDER

DAILY NEWS



DIG THEY MUST — South Vietnamese troops dig a deep bunker fortification at Fire Base Delta One, 12 miles inside Laos. With the withdrawal from Landing Zone Brown Thursday, this base, which serves a forward command post for South Vietnamese infantry troops working against branches of the Ho Chi Minh trail, became the most westerly of South Vietnam's bases in Laos. (AP Wirephoto)

Poison Warning Is Renewed

WASHINGTON (AP) — The Food and Drug Administration has called a hearing into the sales of a deadly poison mistakenly labeled as a meat tenderizer.

And, after the death of a Maryland man Sunday, the FDA renewed Friday its public warning first issued last November that housewives, restaurants and bars throw away any packages of tenderizer labeled "Space of Life" or "Country Tavern" purchased after March 1969.

The manufacturer, Mutar Spice Co. division of HyGrade Food Products of North Bergen, N.J., mistakenly filled some containers with the potentially deadly poison nitrite, the FDA said.

The agency said the renewal warning was prompted by the death of Robert L. Hall of District Heights, Md., who ate some of the mislabeled product containing 100 per cent nitrite.

One purpose of the hearing will be to determine why the November recall order broke down, the FDA said.

"We thought we had accounted for it all," said Sam D. Fine, the FDA's associate commissioner for compliance.

Class Of '61 Reunion Set June 25-26

Music by Kathleen Mott, Snyder's up and coming opera singer, is only one of the planned highlights of the reunion of the SHS graduating class of 1961 planned for June 25-26 in the coliseum.

Plans for the two-day festivity are in full swing and invitations have already gone out to most of the class members. A coffee for local friends of the class members will be held on Saturday morning. A barbecue, get-acquainted session and a dinner-dance will round out the weekend.

Reunion planners have asked for help in locating the following members of the class: Mary Lou Adams, Billy Frank Andrews, Steve Barrett, Steve Bates, Tony Bearden, Charles Bennett, Janice Bowman, Beverly Bratton, Bobby Brown, Ray Brown and Ann Byrd.

Also Mary Carpenter Edwards, Marlin Davis, Larry and Terry Gebhart, Patricia Green, Lanny Hall, Albert Hardy, Graydon Hicks, Barbara Jarvis, Wanda Jones, Donna Krop, Charlsey Lingle, Sandra Massey Atkinson, Glenda Nail, Charles Newman, Bill Patterson and Brenda Pitts.

Also Beverly Preston, Kay Pylant, Jerry Rainwater, Billy Rhodes, Marilyn Robinson, Willie Rodgers, Bill Sanders, Larry Smith, Sheila Spencer, Jimmy Spradlin, Joyce Stephens, William Stevens, Beverly Wells and Jenelda Wilson Brown.

Persons knowing the address of any of these graduates should contact Jimmy McFarland, Nonnie Rodgers Ward or Nelda Matthews Huddleston, all of Snyder; or write Mrs. Jackie Dean Byrd, 4902 70th Avenue, Hyattsville, Maryland 20784.

Milwaukee Brewer catchers were charged with only nine passed balls last season.

DOES YOUR CHILD START TO FIRST GRADE NEXT YEAR?

Please fill out form below and return to elementary school in your zone or return with an older child if attending school now.

Name of New Student ______

Date of Birth: Mo. ______ Day ______ Yr. ______ Female ____ Male ____

Name of Parent or Guardian ______

Address ______ Phone No. ______

Schools Seek Count On New First Graders

School officials are asking the assistance of Snyder Daily News readers in helping them determine the number of first graders to expect in school next September.

For the first time in years, the schools did not take a census during the month of January. This was a result of the 61st Legislature changing the required census from yearly to every five years. This makes planning for school enrollment rather difficult.

If you have a child who will be six years old on or before September 1, 1971, you are requested to clip the form from the News, insert the requested information, and return the form to the elementary school which the child will be attending next year. The form may be returned in person or by sending it back to school with an older brother or sister attending the school.

If there is no potential first grader in the reader's home but he knows of one in the neighborhood, principals ask that these folk be contacted and asked to complete and return the form.

The more complete this survey, the better planning your school can do for your children.

Roberts Rules For Tenant

AUSTIN (AP)—The owner of a federal rent-supplemented housing project cannot evict tenants the way an ordinary landlord can, says U. S. Dist. Judge Jack Roberts.

Roberts ruled Thursday in favor of Mrs. Laura Fletcher and Mrs. Mary Gonzalez, who were told they would be evicted from apartments owned by Rev. H. Miles. No reason for the eviction was given.

Roberts said the federal rent supplement is a benefit of the tenants, with the owner being "merely a conduit for dispensing these governmental benefits."

"Consequently eviction does not merely result in loss of occupancy but also denial of governmental benefits and therefore denial of a vital necessity of life — decent housing," the judge said.

Because the Rev. Mr. Miles receives rent supplements for 100 per cent of his tenants, his apartment "is no longer free to deny occupancy to eligible tenants as if it were an ordinary private landlord."

The two women said they were harassed by the manager of the development, M. J. Anderson, following their participation in an attempt to unionize the other tenants and present a list of grievances over conditions at the complex.

Tenants in the apartment pay 25 per cent of their incomes for rent and the difference is made up from government funds.

Fire-Eater Is Blazing

LONDON (AP) — Fire-eater Valerie Braithwaite was blazing about the treatment she got on city buses. She was told she couldn't carry a vital prop for her cabaret act-a can of gasoline—on public transport.

Now 24-year-old Valerie has bought a London cab to use for transportation.

Temple Eyed For School

WASHINGTON (AP) —Temple, Tex., is believed among five locations where new medical schools could be started on Veterans Administration surplus property, according to a plan of Rep. Olin E. Teague, D-Tex., chairman of the Veterans Affairs Committee.

Teague, in a bill introduced this week, proposes the new schools be established in conjunction with the VA department of medicine and surgery. Each would be state-owned and operated, although the VA would help in readying any facilities it controls.

Although the bill does not mention specific cities as potential sites, an aide of Teague said he considers Temple an ideal choice because it is a middle-sized community with a VA hospital larger than the average and other facilities such as the Scott and White Clinic.

Mild Optimism Is Expressed

NEW YORK (AP) — Mild optimism for a moderate improvement in the economy this year was expressed by some business and financial executives participating in a wide-ranging conference this week.

In a sampling of opinion among speakers at the annual Institutional Investors Conference, the strongest confidence of quick and robust improvement was in the housing industry, one of the hardest hit sectors during the recess the past two years.

Jerome P. Kenney, a vice president and analyst of the investment banking firm of White, Weld & Co., predicted that 1971 would be the biggest year ever for housing.

He estimated that housing starts would total 1.75 million and mobile home sales would total 425,000 this year, up from 1.46 million and 400,000 in 1970.

Charles F. Hubert II, research analyst for the brokerage firm of Oppenheimer & Co., said, "We have never witnessed such all pervasive pessimism among business. They are running lean and cutting expenses. But we feel the pessimism is grossly overstated.

"I think what we are looking for is a trigger mechanism, to unleash the accumulated savings. I feel that if individuals and corporations get a real pickup in dollar relief, such as a tax cut, they would spend that and more."

Werner C. Brown, president of Hercules, Inc., a major chemical manufacturer, said he was cautiously optimistic.

Donald F. Kohler, vice president and investment officer of Kentucky Trust Co. of Louisville, Ky., commented:

"I see a flat to moderately rising level of economic activity with the majority being inflation and the minority being real gain."

He added that he expected the bond market, which had a tremendous rise while stock prices were going down in 1969 and the first half of 1970, would reflect investors' opinions about the economy.

Awards Dinner Is Set Here Tuesday

The Scurry County Association for Retarded Children will hold its annual awards dinner at 7:30 p.m. Tuesday at the Smorgasbord Restaurant.

Guest speaker for the event will be H. Thomas Morrison, Executive Director of the United Cerebral Palsy Association of Dallas County, and Acting Executive Director of Dallas Work Opportunity and Retraining Center, Inc.



H. THOMAS MORRISON

Morrison graduated with honors from Texas A&I College, majoring in educational psychology. He received the master of education degree from the University of Texas at Austin in 1961, majoring in special education and guidance counseling. He developed two vocational training manuals used by Goodwill Industries of San Antonio.

He has served as lecturing consultant to the Department of Special Education at East Texas State University; as guest lecturer at Arkansas State Teachers College at Conway, Ark.; as guest lecturer to the nursing training schools of St. Paul Hospital, Baylor Hospital, Methodist Hospital and Texas Women's University; and as guest lecturer for seminars on Workshop Management and Mental Retardation in Texas, Arkansas, Oklahoma, Louisiana and Albama.

Morrison is a member of the National Rehabilitation Association, Texas Rehabilitation Association, Council for Exceptional Children, Texas Association for Services to Children, and Professional Services and Evaluation Committee with United Cerebral Palsy of Texas, Inc.

Tickets to the awards dinner are priced at $2.50 each and the public is invited. Reservations may be made by calling Mrs. Billie D. Randell at 573-7415.

Increase Seen In Toy Sales

NEW YORK (AP) — Sales of toys will more than double by 1980 and the number of firms manufacturing those toys will be halved, according to toy industry executive Robert A. Vanourek, general manager for the Leisure Group's Youth Recreation Product Line. "Manufacturer's toy volume may reach $5 billion annually by 1980 if trends continue," says Vanourek. "Running counter to this sales leap, the number of companies producing toys should be cut in half to less than 500," he adds.

Houston Police Criticized

HOUSTON (AP) — Police were accused Friday night of not putting forth their best efforts to stop bombings of liberal and leftists groups in Houston.

The accusation came in a "stop the bombing" meeting at the University of Houston.

There have been five bombings here in the past year. The latest occurred last week, when headquarters of the Socialist Workers Party was heavily damaged.

No injuries have resulted from the bombings.

At the meeting, attended by about 75 persons, lawyer Ben Levy, whose home was fired into by night riders, said, "The city police are lukewarm, if not indifferent, in not discouraging the bombing."

He said the best way to prompt local officials to investigate the bombings was to focus attention on the fact that Houston seems to be a haven for violent tactics.

"Maybe we can intimidate our officials into action," he said.

City officials were invited to attend the meeting.

ANNIVERSARY DRAWING
FREE
5000 S&H GREEN STAMPS
TO BE GIVEN AWAY APRIL FIRST — COME BY & REGISTER — NOTHING TO BUY — DO NOT HAVE TO BE PRESENT TO WIN.
PARMER 66 SERVICE
2000 25th 573-6722

RCA SOUND VALUES
RCA Stereo Module System
• Solid state receiver combines FM-AM-FM Stereo tuner and power amplifier. Full array of controls. Input for easy tape recorder hook-up.
• Studiomatic turntable plays all speeds automatically or manually. Feather Action tone arm for unsurpassed record protection. Diamond stylus. Dust cover.
• 4-speaker sound system—two 8" woofers, two tweeters. Enclosures can be separated up to 20 feet.
• Rich Walnut veneers and selected hardwoods enhance any decor.
Model RZC800
$179.95
RCA 3" REEL TAPE RECORDER
Choice of Battery or 2-Way AC/Battery Operation
Two track, two-speed units are easy to use, easy to take with you. Remote start/stop switch on mike. Capstan drive. Earphone for private listening.
Battery Operated $19.95 / AC/Battery $29.95
EXCITING RADIO VALUES
Model RLM21
RCA FM-AM Portable Radio
AFC for drift-free FM. Slide-rule vernier tuning. Plays on AC with adapter, included
$19.95
Model RLM50
RCA 4-Band Portable Radio
Brings in AM, FM, Short Wave, Marine bands. Features bandspread fine tuning, tone control. Plays on AC with adapter, included
$29.95
M&M ELECTRONICS
1823 26th 573-3793

FARM FIELD DAY
At
Union Community Center
STARTING 10 A.M.
Wednesday, March 24
TOPICS TO BE DISCUSSED:
Chemical Control for Grain Sorghum, Cotton, Guar
Calibration of Spray Equipment
Guar Cultivation Practices, Guar Possibilities in Scurry County
Lunch will consist of cold cut buffet and coffee will be served throughout the day.
On hand will be the most modern Farm Spray Equipment in West Texas. This Equipment is built in West Texas by Wylie Mfg. Co. and adapted to this area.
Five or More Company Representatives will be on hand to discuss the program with you. Several slide presentations will be made.
There Will Be Plenty of Coffee Breaks to let you visit with Company Reps., Friends and Neighbors
LINDY CLARK
FARM SERVICE CENTER
1607 25th 573-3516

WAYNE BOREN CLYDE HALL
Snyder Insurance Agency
COMPLETE
INSURANCE
SERVICE
P. O. Box 530
1820 26th St.
Snyder, Texas
Phone 573-3163

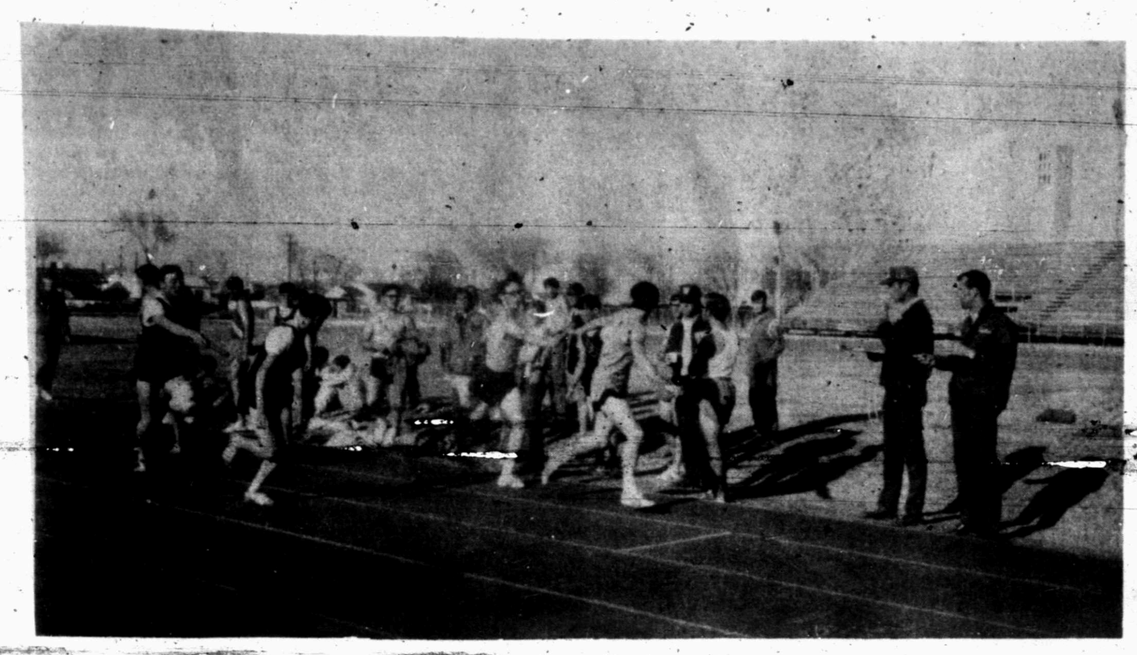

MILE RELAY RACE — Snyder High School's mile relay team won first place with a 3:42.0 clocking during the Class B Track Meet here Friday. This picture was taken during the first exchange. On the left, Ira's Jimmy Mason hands off to Dale Wiggins while David McCommas of Snyder hands off the baton to David Wittie. The Tigers increased their lead during the next exchange but Ira closed in again after the last handoff. Other Tigers who ran in the event are Freddy Murphy and Dub Preston. The same foursome won the sprint relay with a 45.9 clocking.

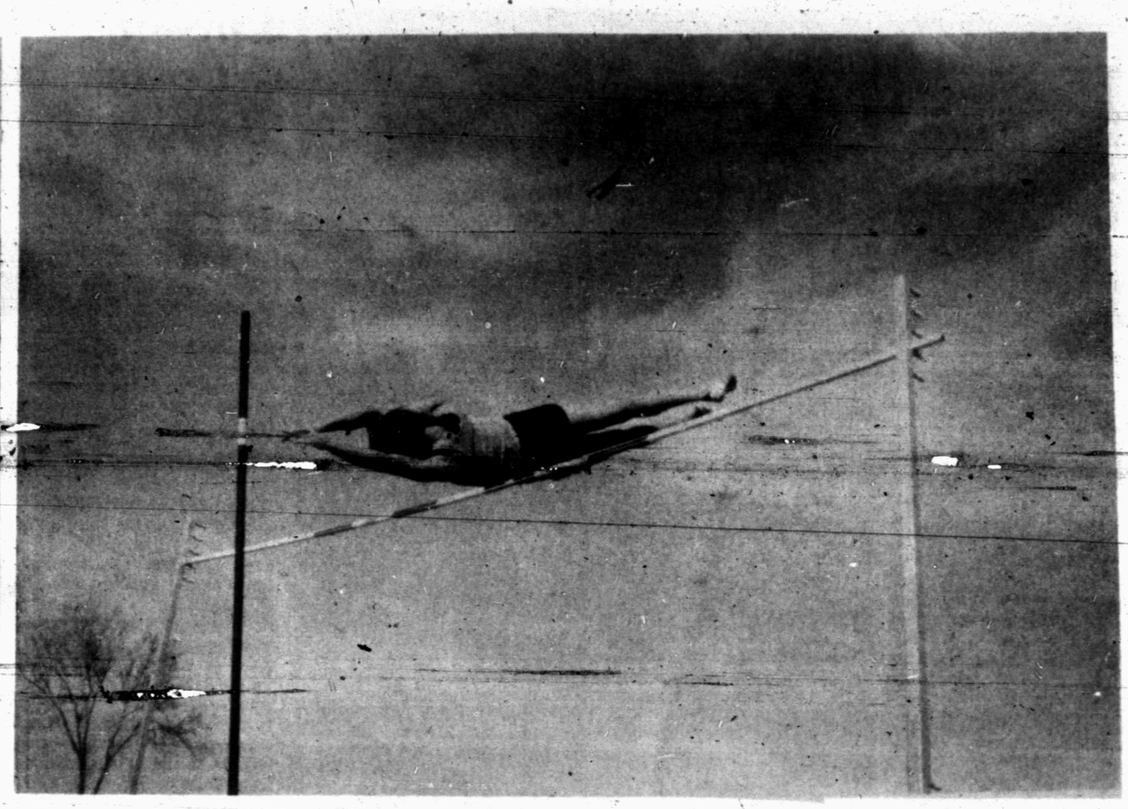

CLEARS BAR — Snyder High School's Troy Hall cleared 12-3 during the pole vault event at the Class B Track Meet here Friday afternoon. Several of the Tigers competed in the Meet, which also attracted Ira, Highland and Westbrook. Troy's vault was the best at the Meet.

Astros Nip Braves 3-2

WEST PALM BEACH, Fla. (AP — As the Houston Astros beat the Atlanta Braves 3-2 in the 10th inning Friday on Bob Watson's hit, Jim Wynn played right field and Cesar Cedeno was in center.

"I more or less asked to play right field today," said Wynn, who was moved to center this year after raising a ruckus last season over being switched from center to right.

"I want to get accustomed to playing right field in case anything should happen and I have to move over there," he said. "The wind was a problem today, but other than that I had no trouble out there."

Astros manager Harry Walker said he was sticking with his decision to keep Wynn in center field. But Walker added, "There will be times this year when Jim's legs might bother him and he won't be able to go full speed in center field.

"This (moving to right) would give him the chance to play the game, whereas in the other field he might have to sit it out."

Wynn and Cedeno both went hitless Friday. Roger Metzger and Joe Morgan collected two apiece in Houston's six-hit fling against the Braves.

The score was knotted at 2-all after nine innings, but in the first extra frame, a walk to pinch hitter John Mayberry began the downfall of the Braves, now 7-8 in exhibition play.

Metzger's sacrifice bunt advanced Mayberry into scoring position, and after an intentional walk to Morgan, Wynn flied out.

This put the issue in the hands of Watson, the Astros' cleanup man. He popped a single into right field for the winning blow.

Strange Colors Win

EAST LANSING, Mich. (AP) — Michigan State basketball uniforms were stolen from the Ohio State locker room prior to the Spartans game with the Buckeyes at Columbus. State wore Ohio State's scarlet and gray road uniforms and upset the host team, 82-70.

Boston Pitching Depth Doubtful

By DICK COUCH
Associated Press Sports Writer

WINTER HAVEN, Fla. (AP) — Eddie Kasko believes all the Boston Red Sox are back where they belong—with one exception.

Lost in Manager Kasko's mass shuffle of players and positions—a shuffle intended to rekindle the Red Sox' Impossible Dream of 1967—is Jim Lonborg, the man who strong-armed them to the American League pennant that year.

"I'm not overly optimistic," Kasko says of the hard-luck right-hander. "We're being a little more cautious about him than we were last spring."

Lonborg, who won 22 games and the AL Cy Young Award three years ago before a skiing accident touched off a string of physical problems, is making what could be his final comeback bid. He won his first three starts last season, but arm trouble shelved him after he had pitched only 34 innings.

There's an opening in the Boston pitching rotation, but Lonborg, 27, will have to earn a berth on the roster first—and there's plenty of competition.

The Red Sox' regular line-up appears set, except for the catcher's spot, with a new double play combination of veteran Luis Aparicio and rookie Doug Griffin, plus five position changes. But their pitching depth remains doubtful.

In addition to Gary Peters, Sonny Siebert and Ray Culp, who combined for 48 victories in 1970, youngsters Mike Nagy and Ken Brett are candidates for starting jobs.

Ken Tatum, acquired with Griffin from California in a 3-for-3 trade that sent slugger Tony Conigliaro to the Angels, bolsters the bullpen, where Sparky Lyle faltered last season. Bob Bolin, Vicente Romo, Cal Koonce, Bill Lee and Gary Wagner also are in the picture.

Offensively, Carl Yastrzemski, Billy Conigliaro, Reggie Smith, George Scott and Rico Petrocelli should continue to assault Fenway Park's fences. Defensively, all of them will be playing different positions than they did in 1970.

Aparicio's arrival, from the Chicago White Sox in exchange for infielders Mike Andrews and Luis Alvarado, set off the juggling act, which sends Petrocelli from shortstop to third base, Scott from third to first, Yastrzesmki from first to left field, Billy Conigliaro from left to center and Smith from center to right.

Petrocelli had 29 homers, 103 runs batted in and a .261 average last season. Smith hit .303, with 22 homers. Billy Conigliaro had a .271 average, and 18 homers in his rookie season.

The Tony C. Trade also cost Boston catcher Jerry Moses, and rookie Bob Montgomery might have to carry the load there.

Yastrzemski, who crashed 40 homers, delivered 102 runs and batted .329, missing a fourth league title by .0003, captured the gold glove award five times in left field. Scott, who hit .296 with 16 homers, was a two-time gold glove winner at first.

Aparicio, has been a standout at short for 15 seasons. His .313 batting mark last year was the highest of his career. Little Luis should prove a perfect partner and tutor for the 23-year-old Griffin, an excellent glove man who hit .326 for Hawaii in the Pacific Coast League in 1970.

Heavyweight

ST. PETERSBURG, Fla. (AP) — The New York Mets suggested pitcher Gary Gentry add some weight over the winter. He was listed at 165 a year ago. When he reported to camp this spring he scaled 192.

"He's more than heavy enough now," said Manager Gil Hodges. "If he keeps going he'll be like Frank Howard, only with a better arm."

Washington Senator Howard is listed at 270, but he's 6-feet-7 inches tall.

Longhorns Rip Tech Two Times

By THE ASSOCIATED PRESS

Texas found the perfect way to defeat Texas Tech in the opener of their Southwest Conference baseball doubleheader Friday—Burt Hooton pitched a perfect 7-inning game.

The game actually went 13 innings with Hooton yielding a lone single in the ninth inning to Tech's Don Spain, but the record books will show Hooton pitched a perfect 7-inning game that went into extra innings.

Texas won both games Friday 1-0 in the opener and 9-3 in the nightcap to pull to a 3-2 SWC record.

Hooton's performance was only the second perfect pitching performance in SWC history and the Raiders have had a good seat at both games. Last season the Longhorns' James Street pitched a perfect game in whipping the Raiders in Lubbock.

In other SWC games Friday, the Texas Aggies swept a pair from SMU 4-1 and 9-3 and Texas Christian edged Rice 6-5. The same teams square off again today.

Texas got its winning run with one out in the 13th inning after 5-foot-3 Amador "Mighty Mouse" Tijerina had belted a solid double off loser Ruben Garcia. Tijerina scampered home with the winning run on a sacrifice fly by Mike Markl.

Tijerina's hit was one of only five off Garcia, who had pitched 32 previous innings without allowing a run. Garcia went the distance for Tech, striking out 12. Hooton, who has lost only two games in his collegiate career, fanned 19.

Spain's hit off Hooton was immediately nullified when the next Raider batter hit into a double play on the first pitch.

The Aggies won both games with SMU but lost their star outfielder Dave Elmendorf for four to five days when he was hit in the eye with a line drive during batting practice before the first game.

Larry Smith replaced Elmendorf in the Aggie lineup and belted across the go-ahead run in the fifth inning of the opener.

A&M's Paul Czerwinski pitched 5 1-3 innings of hitless ball to win the nightcap, as Billy Hodge and Chris Sans had three hits apiece for A&M. All of Hodge's belts were triples.

Freshman infielder Phil Turner hit a sacrifice fly to deep center field in the ninth inning to score the winning run for TCU.

Only Four Tigers Place

ODESSA—Only four Snyder boys placed at the West Texas Relays here Friday.

Jeff Stewart cleared 6-2 in the high jump, good enough for second place. Jimmy Don Dyess placed sixth by clearing 5-10 in the same event.

Norman Davis took fifth in the broad jump with a distance of 20-8¾.

Gary Patterson was second in the high hurdles with a time of 15.2. There were only nine Tigers competing in the Meet.

Display advertisements have been banned from cars on Japan's bullet trains servicing the Tokaido Line.

Bengals Sparkle In Class B Meet

Although no record of points scored was kept, Snyder High School dominated the Class B Meet here Friday, winning several first place events. The Meet also attracted Ira, Westbrook and Highland.

Troy Hall of Snyder cleared 12-3 in the pole vault for the best effort of the day in that event.

The mile relay team of Dubby Preston, David Wittie, Freddy Murphy and David McCommas won with a 3:42.0 clocking. The same foursome ran the sprint relay and came in first with a time of 45.9.

Freddy Murphy came in first in the 880 yard run with a 2:09.4 clocking, and he was third in the high jump with a 5-4 effort.

Elbert Klein won first in the shot put, and he also was first in the discus throw.

David Wittie won first place in one heat of the 220 yard dash with a 24.0 clocking. The other heat went to Ira's Kirby Sterling with a 24.8 time.

Dubby Preston leaped 19-1 in the broad jump just one inch off the best distance of 19-2 by Highland's Mike Alexander.

Gaylord Rich of Highland was first in one heat of the 100 yard dash with a 10.9, and Sterling took first in another heat with an 11.0.

Billy Payne of Ira won the 440 yard dash with a 61.3 clocking.

In the open quarter mile, Mike Alexander of Highland finished first with a 53.7 time with Snyder's David McCommas coming in second with a 53.8.

Ira's Billy Payne also won the high hurdles with a 15.5. Loran Krejci of Westbrook ran the intermediates in 43.4.

Randy Anderson of Westbrook won the mile run with a 5:05.8, and Snyder's Robert Morgan placed third.

Williams Works For Umpire Job

By JACK STEVENSON
Associated Press Sports Writer

SCOTTSDALE, Ariz. (AP)—Rookie Art Williams works as hard as anyone to make it to the National League this spring yet he doesn't wear the uniform of a baseball team.

Although the league hasn't had a black man as an umpire, Williams might end that situation. Veteran arbiter Stan Landes, who has worked with Art in the early spring games, says he has been impressed with his work.

"He has done a good job overall and made some fine calls in tough situations," Landes asserts.

A half dozen years ago, Emmett Ashford became the first Negro umpire in the majors, working in the American League before retiring after the past season.

Although Williams isn't the effervescent Ashford type, he makes his calls clearly.

Now 36, Williams didn't think about umpiring in organized baseball as career until about three years ago. He had been a star high school athlete at Bakersfield, Calif., and went into pro ball as a pitcher.

"I thought I was doing well in the minor leagues until an elbow injury ended my career," he relates. 'I went back to junior college and later got a job in recreation work at Bakersfield.

"Dick Wilson, a scout with the San Francisco Giants, saw me work a high school game and said I could make the grade in pro ball if I would go to umpires school."

Williams, a 218-pounder who stands 6-feet-1, had played for Wilson in the minors.

Just getting into baseball umpireing was a happenstance for Art. He had been officating basketball games in his home area when a shortage of baseball umpires developed. So he volunteered.

After Wilson's suggestion, Williams spent a long time thinking about it an talking with his wife about the possibilities. Their family included five children and bills have to be paid. Art figured it would take $1,500 to make the trip to Florida where the umpire development school is conducted.

"I had a down payment and then part of my salary and part of my wife's went into the fund."

He went to the school in 1969 and on graduation worked in a rookie league. Last year he was with the Class A Midwest League, after working in the early spring with the California Angels at Holtville, Calif. Williams says the fact he is a black man never has been an issue in his work as an umpire.

"None at all. It's not a question of being black or white. It's a question of whether you can do the job. When I'm out there working, I consider myself an umpire."

Williams admits he was thrilled to get the telephone call from Fred Fleig, secretary of the National League, asking if he would work spring training games in Arizona and California.

Keeps His Word

NEWPORT NEWS, Va. (AP) — Former U.S. Open golf champion Lee Trevino was quite serious when he said two years ago he would never play in the Masters tournament again. "It is not my kind of course," Trevino said.

Trevino will play in the 10th annual Old Dominion Open April 3-5, a time usually set aside by Masters competitors for practice. The Masters dates at Augusta, Ga., are April 8-11.

Profits from the Old Dominion will go to the United Negro College Fund.



"What A Nice Insurance Man!"

You can expect prompt and fair settlement of your insurance claim with the Deffebach Agency. In contrast with the 'captive' agent who is an employee of one insurance company—the 'independent' agent, such as we are, represents you in securing settlement of your loss claims.

DEFFEBACH Agency
INSURANCE
PHONE 573-3511
2606 AVE. R. SNYDER

Tigers Thrash Fort Stockton

MONAHANS — Snyder's Tigers whipped Fort Stockton 12-2 in the second round of the Monahans Baseball Tournament here Friday night. The Tigers were to tangle with Kermit at 7 p.m. Saturday for the championship.

Bobby Schrader twirled a 1-hitter for the Bengals. He struck out seven and walked only one. The only hit he yielded was a single by Blanco in the 2nd inning. Fort Stockton got an unearned run in the 3rd frame and another one in the 4th inning. Schultz was the losing pitcher.

Snyder belted out 12 hits, scoring two runs in the 1st, one in the 2nd, three in the 3rd and six in the 4th. The game was halted after 4½ innings under the 10-run rule.

Stewart Sims walked in the 1st and scored on a double by Larry Wall. Wall came in on a double by David Thompson.

In the 2nd, Bill Branson singled and went to second on a fielder's choice. He scored on a single by Sims.

Butch Buchanan reached first on an error in the 3rd, and Tommy Washington doubled. Both scored on a line single by Bill Branson. Bill crossed home plate on a single by Schrader.

In the 4th, Wall walked and scored on a double by Thompson. Butch Buchanan tripled in Thompson and scored when Tommy Washington was safe on an error. Branson also made it to first on an error, then Washington and Branson both scored on a single by Schrader. The pitcher then scored on a double by Sims.

Coach Speedy Moffett planned to employ Jackie Murray on the hill in the finals game. The Tiger record now is 8-3.

SNYDER (12)	AB	R	H	BI
Sims, 3b	3	1	0	0
Wall, c	3	2	2	1
Thompson, cf	3	1	2	2
Buchanan, 1b	3	2	1	1
Washington, ss	3	2	1	0
Anderson, lf	3	0	0	0
Hernandez, rf	3	0	0	0
Branson, 2b	3	2	2	2
Schrader, p	3	2	2	2
TOTALS	27	12	12	11
F. STOCKTON (2)	AB	R	H	BI
Granada, ss	3	0	0	0
Dominguez, 2b	2	0	0	0
Gonzales, lf	3	0	0	0
Munoz, 1b	2	0	0	0
Blanco, rf	2	0	1	0
Lemons, cf	1	1	0	0
Young, c	1	0	0	0
Schultz, p	2	1	0	0
Soto, ph	1	0	0	0
Evara	1	0	0	0
TOTALS	18	2	1	0

Snyder 213 6x—12 12 1
F. St 001 10— 2 1

SPORTS

Sour Red Sox Get Day Off

By THE ASSOCIATED PRESS

What do you do when a baseball team goes sour? Sweeten its disposition with a day off, says Boston Red Sox Manager Eddie Kasko.

"We'll see if a break in the routine helps," Kasko said as he gave his club a one-day vacation Friday.

The Red Sox, who have lost six straight baseball exhibition games, get back into action Saturday against Detroit.

And Kasko said the club would be "getting down to serious business" in the weekend games against the Tigers and the New York Mets.

Four home runs and tight pitching by two off-season acquisitions, Nelson Briles and Bob Johnson, carried the Pittsburgh Pirates to a 5-2 victory over the Mets.

Willie McCovey hit a 500-foot homer to carry San Francisco to a 7-6 victory over Oakland. The Giants overcame a red-hot Reggie Jackson, who hit his seventh homer of the exhibition season.

The Los Angeles Dodgers produced 15 hits, including homer by Bill Buckner, Tom Paciorek and Duke Sims, to blast the Montreal Expos 13-5.

Ollie Brown knocked in four runs with two homers, leading San Diego to a 6-3 decision over Milwaukee. San Diego's Clay Kirby and Steve Arlin scattered nine Brewer hits.

Elsewhere, Casey Cox pitched six perfect innings, leading Washington to a 7-2 victory over Minnesota; Tommy John pitched five scoreless innings as the Chicago White Sox white-washed St. Louis 2-0 in a rain-shortened, 5½-inning game and Joe Coleman pitched seven strong innings for Detroit as the Tigers topped Philadelphia 6-5.

Cleveland beat California 10-5 behind the pitching of Sam McDowell and Ed Farmer; Houston topped Atlanta 3-2 on a leadoff walk, a sacrifice and single for the winning run and Ed Kirkpatrick's two-run homer carried Kansas City over Cincinnati 15-13.

Japan's Lotte Orions scored three runs in the sixth inning against Ken Holtzman and whipped the Chicago Cubs 4-2 and the Baltimore Orioles handed the New York Yankees their 11th straight loss, 6-4, with a two-run rally in the seventh inning.

CUSTOM CABINET WORK
FURNITURE REFINISHING
T. E. Shelburne & Son, Inc.
BUILDING CONTRACTOR
1611 24th St. Snyder, Texas 573-6359

MINNOWS And FISHING TACKLE
DENSON SERVICE And SPORTING GOODS
300 E. Hwy. 573-3912

The people down the block with all the money probably own a Friedrich.





ONCE A YEAR SALE!
Save money now on a Friedrich Room Air Conditioner.
Friedrich ROOM AIR CONDITIONERS
SNYDER HEATING & AIR CONDITIONING
Big Spring Hwy. 573-2411



NICE FAKE — Kansas University's Bud Stallworth, (15) faked a shot and passed off to a teammate in the N.C.A.A. playoff game with Houston. Reaching out is Houston's Poo Welch (25). At left are Steve Newsome (53) of Houston, and Kansas' Bob Kivisto. Kansas won the game, 78-77, and met Drake University in Saturday's finals. (AP Wirephoto)

Austrian Skier Passes Up Drink

By ERIC WAHA
Associated Press Writer

VIENNA (AP) — Karl Schranz, Austria's "white hope," passed up a drink on his birthday. He has to train harder than his teammates because at 32 he is "the old man."

Schranz has won alpine skiing's prestigious World Cup for two consecutive years, and he is a triple world champion.

He celebrated his 32nd birthday recently at his hotel at St. Anton in the Austrian Arlberg winter sport area gazing into a soft drink with three other skiers.

"Don't let this (hotel) mislead you," Schranz said. "Most of the year I live like a monk. I train harder than almost every other skier. I want to stay on top as long as I can, I want to win another World Cup."

Schranz trains especially hard for the slalom, his weak point last season. He won the World Cup on the strength of his downhill victories, and because he also did well in the giant slalom.

Schranz started race skiing on the Austrian national team in 1958. He won two world titles in 1962, another one in 1969. His long top form has resulted in the label "evergreen Schranz."

But age may not be Schranz' strongest enemy. This seems to be Avery Brundage, American president of the International Olympic Committee. At least that is what some skiing officials say.

Brundage has repeatedly denounced "commercialism" in alpine skiing. Schranz is connected with an Austrian ski manufacturer. And the fact that Schranz owns a hotel seems to confirm that top skiers enjoy substantial financial benefits.

The skiers and leading officials of the International Skiing Federation—FIS—usually counter this by saying that alpine skiing is an unusual sport, and thus some special allowances must be made.

They say that skiing—especially the downhill part—is more dangerous than most of the other sports, that skiers therefore have to train harder, and longer and they must receive some financial compensation for it.

The question is—how much? That is where the conflict with the IOC comes in. No satisfactory solution has so far been found. This may result in the fact that some of the top skiers, including Schranz if he is still around, may be barred from the 1972 Olympic Winter Games in Sapporo, Japan.

Brundage has already named nine skiers—this time exempting Schranz—who may be threatened with expulsion from the 1972 games because of their activities in an American ski camp last summer.

They allegedly received payments and joined in publicity and commercial promotions at Mammouth Mountain, Calif. Those taking part were France's slalom world champion Jean-Noel Augert, Georges Mauduit and Jean-Luc Pinel, Switzerland's Jean Deatwyler and Dumeng Giovanoli, West Germany's Franz Vogler, Norway's Terje Overland and Canada's Rod Hebron and Peter Duncan.

However, Schranz was on another list which Brundage recently submitted to FIS, asking for clarification about payments made to them. The list includes almost all top world skiers in both the men's and women's division.

The Brundage actions resulted in angry reaction from top skiing officials.

Maurice Martel, President of the French Ski Federation, said FIS should withdraw from the Olympic movement, and Sigge Bergman of Sweden, FIS secretary general said "Avery Brundage is persecuting the ski sport in general and alpine skiing in particular."

FIS, however, will have to come to terms with the IOC—and Avery Brundage in particular—if alpine skiing in its present form and if all top ski aces are to remain on the Olympic Program in 1972, and thereafter.

Rod Laver Whips Okker

NEW YORK (AP) — Now Rocket Rod Laver is doing the impossible.

The 32-year-old Australian, who once said he didn't think it was possible for anyone to go through the 13-match Tennis Champions Classic unbeaten, did just that Friday night.

He whipped Tom Okker of The Netherlands 7-5, 6-2, 6-1 in the final match before a crowd of 8,332 at Madison Square Garden, taking down the final winner's prize of $35,000 and bringing his earnings for the $210,000 classic which started Jan. 2 to an astronomical $160,000.

It was the the third time in 13 matches that Okker had been Laver's victim. The others were Ken Rosewall, John Newcombe, Tony Roche, Arthur Ashe, Roger Taylor, Roy Emerson and Dennis Ralston.

Laver, who lives in Corona del Mar, Calif., needed a 12-point sudden death playoff—he won it 7-2—to take the first set but it was smooth sailing thereafter.

Laver took 75 minutes to dispose of Okker and earned $466.67 a minute.

Isaksson Sets Vault Record

CLEVELAND, Ohio (AP) — The world indoor pole vaulting record belongs to Swede Kjell Isaksson again after the slender blond took a competitor's tip and made good on a promise.

The 5-foot-8, 146-pound Southern California freshman soared 17 feet, 9 inches in the 31st Knights of Columbus Track Meet, the finale of the 1971 national indoor season. Friday night in Cleveland Arena.

Isaksson, 24, had lost the world mark to Wolfgang Nordwig of East Germany in the European Championships last week.

Rich Limey Wants Cup

LONDON (AP) — The English have a million-dollar baby and hope to get something with it that money can't buy—the America's Cup.

Anthony Boyden, a printing tycoon and yachting buff, said Friday he is ready to spend almost $1 million to challenge the United States for the America's Cup.

The yachting trophy has eluded Great Britain since the first races 120 years ago.

Yachting circles estimate the challenge will cost Boyden and two unnamed partners about $960,000. Boyden, who bore most of the cost of the country's unsuccessful bid in 1964, issued his challenge through the Royal Thames Yacht Club.

Boyden says he's ordered a 12-meter yacht from a British yachting firm.

"It might be built of wood, or it might be built of aluminum" he said. "We shall decide after tank tests. If we decide on aluminum, we could go in for a really revolutionary design."

Six other clubs—three French, two Australian and one Canadian—have said they might challenge for the cup, which America has always held.

Gridiron Owners Look At Changes

By MIKE RATHET
Associated Press Sports Writer

PALM BEACH, Fla. (AP) — With the pressing need to resolve the Buffalo franchise situation temporarily alleviated, National Football League owners will focus on the site of the 1972 Super Bowl and several provocative rules changes when they begin meeting here Monday.

The Bills' situation, which seemed to be reaching crisis proportions suddenly changed last Tuesday when the Erie County legislature adopted a resolution to proceed with a proposed plan for a new stadium seating between 60,000 and 80,000.

Bills' owner Ralph C. Wilson, who had established a deadline coinciding with the beginning of the meetings for resolving the problem while he flirted with shifting the franchise to Seattle, then extended his deadline until the owners' next meeting in late May.

While the Bills' shifting stadium fortunes likely will be discussed at the meetings, the new deadline undoubtedly will allow for deeper consideration of the other items on the agenda, including Super Bowl bids from seven groups representing six cities.

Three of the groups appearing before the owners represent the three previous hosts of the first five Super Bowl games—Los Angeles, New Orleans and Miami. Los Angeles was the host to Super Bowl I, New Orleans to Super Bowl IV and Miami to the other three.

A Dallas group is looking to have the game played in the new Texas Stadium. Jacksonville, Fla., wants it for the Gator Bowl and Houston seems to want it more than any of the others—with separate groups bidding to hold it in the Astrodome and Rice Stadium.

Despite the success the game has had in Miami, there still is strong sentiment to have pro football's premier sepectacle played in different warm weather sites rather than making it a fixture in one spot.

Four proposed rules changes are on the agenda—two of which figure to stir considerable debate among the owners, involving as they do the discarded two-point conversion rule used in the American Football League and an attempt to cut down on field goal attempts.

The two point conversion, which permits a team the option to kick for one point or run or pass for two points following a touchdown was used during the 10-year history of the AFL. It was discarded with the merger in favor of the NFL rule scoring one point for either kicking, running or passing for the conversion.

Although the NFL conversion rule has been criticized for being virtually automatic and, therefore, dull for the viewer, there would appear to be no great sentiment for changing to the two-point rule. The option to run or pass was rarely used in the AFL.

What sentiment awaits the field goal proposal is questionable. The plan provides that on a field goal attempt outside the 20-yard line, the ball be returned to the line of scrimmage if a touchback occurs, that is if no return is attempted. Currently the ball is brought out to the 20.

The obvious intent of the change is to curb the high number of field goal attempts in a game, particularly from long distances, where they have little chance of being successful and are attempted because they currently achieve the same purpose as a punt.

Two other rule changes involving the changing of options on a penalty play also have been proposed.

In addition, recommendations are expected to be laid before the owners involving the procedures to be used in breaking ties for playoff spots. An attempt will be made to make the coin flip procedure as remote as possible in determining playoff participants.

One constitutional amendment to be considered involves changing the order of the college draft so that the last eight teams selecting would be those which qualify for playoff spots, regardless of their won-lost records—the determining factor at present, except for the Super Bowl teams.

Texas Boxers Look Good

FORT WORTH (AP)—Texans battling for national honors in the Golden Gloves Tournament of Champions gave a highly partisan crowd plenty to cheer about Friday night.

Five members of the Lone Star State's defending national champion team fought two bouts each and the Texas contingent came away with nine victories.

Two-time national champion Bubba Busceme and Fort Worth heavyweight Nick Wells led the Texas team into the tournament's quarterfinal round.

In addition to Busceme and Wells, 147-pound state champion Tommy Von Hatton and Johnny Moreno in the 119-pound class also won two bouts to advance to the quarterfinals.

The only casualty of the night for the Texans was Paul Stephens' loss to Jerry Dobbs of Knoxville, Tenn., in the second round of the 165-pound division. Stephens had won his first round bout on a decision.

Friday's rash of victories give Texas 13 points in the tournament and a share of second place with Salt Lake City toward the team title. Charlotte, N.C., held the team lead with 14 victories.

The 1970 Wood Memorial for 3-year-olds attracted 56,604 Aqueduct fans who wagered $6,316,372, top one-day New York handle for the year.

Hawks Clinch Playoff Berth

By THE ASSOCIATED PRESS

If, as they say, the Navy gets the gravy while the Army gets the beans, the Atlanta Hawks are the armada of the National Basketball Association and the Detroit Pistons are the peat bog soldiers.

The Hawks clinched the second and last playoff berth in the Central Division Friday night with a 112-111 overtime triumph over the Chicago Bulls but still show only a 35-45 record.

The Pistons, meanwhile, downed Buffalo 111-105 for a team record 44th victory, but are doomed to a last place finish in the tough Midwest Division.

Elsewhere, it was Philadelphia 147, Cincinnati 127; Boston 125, Baltimore 117; Phoenix 111, Los Angeles 106; San Diego 111, Milwaukee 99 and Portland 135, Seattle 128.

In the ABA, Indiana turned back Kentucky 120-109, Virginia beat Carolina 132-120, Texas whipped Memphis 128-116 and Utah defeated New York 115-104.

Walt Hazzard's driving shot with 27 seconds left gave the Hawks their victory and erased some of the sting from their miserable start this season, but they couldn't agree on whether it merited a celebration.

Loud Hudson and Pete Maravich scored 22 points apiece for the Hawks while Hazzard had 19 and Walt Bellamy 18, along with 21 rebounds. Chet Walker had 22 for the Bulls.

Atlanta faces the defending champion New York Knicks in the first round of the playoffs.

Rookie Bob Lanier's 40 points pace the Pistons, who trailed expansion Buffalo by 14 in the third period before exploding for 16 straight points to take the lead.

Philadelphia hit its highest point total of the season in trimming Cincinnati, including 48 points in the third period, equaling their own Spectrum record. Archie Clark canned 15 of his 24 points in that period as the 76ers hit on 72 per cent of their shots. Hal Greer contributed eight assists to tie Bill Russell for eighth place in that department while Billy Cunningham of the winners passed the career 10,000-point mark.

John Havlicek, who finished with 28 points, sparked an 11-point run in the final period that carried Boston past Baltimore. Jo Jo White chipped in with 24 points for the Celts while Baltimore's Kevin Loughery had 32.

Milwaukee wound up the regular season by losing for the fifth time in six starts after setting an NBA record of 20 consecutive victories. John Trapp led San Diego with 24 points and Lew Alcindor had 22 while playing less than half the game for the Bucks.

Portland's Geoff Petrie scored a career-high 45 points in the Blazers' victory over Seattle. His total brought him within 60 points of being only the seventh NBA player to score 2,000 points in the rookie season. Spencer Haywood paced the Sonics with 32 points.

The Phoenix Suns dealt Los Angeles its eighth loss since the Lakers lost star guard Jerry West to knee problems. Dick Van Arsdale hit 25 points for the Sus while Wilt Chamberlain scored 23 for LA

Mustangs, Raiders Win Golf Matches

By THE ASSOCIATED PRESS

Southern Methodist and Texas Tech got their Southwest Conference golf seasons off to winning starts with lopsided victories Friday.

Attention Getter

NORMAN, Okla. (AP) — Nebraska coach Joe Cipriano was unhappy with the way things were going when his basketball team lost to Oklahoma here, 79-67, last January.

With his team trailing he failed to get the officials' attention so he rushed to the scorers' table, grabbed the timer's gun—and fired it.

"It just went off before I knew it," said Cipriano after the game. Said official Jim Bain:

"He certainly got my attention."

SPORTS

Squires Clinch ABA Division

By THE ASSOCIATED PRESS

The Virginia Squires are No. 1 and the Utah Stars and Indiana Pacers would like to be, but the Texas Chaparrals are more than happy to be just a part of No. 4.

While the Squires clinched first place in the American Basketball Association's Eastern Division Friday night and Utah and Indiana continued their frantic battle in the West, the beleaguered Chaps climbed into a tie with idle Denver for the fourth and final playoff spot in the West by downing Memphis 128-116.

Elsewhere, it was Virginia 132, Carolina 120; Utah 115, New York 104 and Indiana 120, Kentucky 109.

NBA scores: Boston 125, Baltimore 117; Detroit 111, Buffalo 105, Philadelphia 147, Cincinnati 127; Atlanta 112, Chicago 111 in overtime; Phoenix 111, Los Angeles 106; San Diego 111, Milwaukee 99 and Portland 135, Seattle 128.

Joe Hamilton scored 21 of his 32 points in the final period to pace Texas. He made all eight of his two-point field goal tries and one of two three-pointers. Both Texas and Denver have seven games left.

John Beasley contributed 26 points for the Chaps, Don Freeman 25 and Rich Jones 22. Steve Jones had 35 for Memphis.

Charlie Scott's 32 points helped Virginia hand Carolina its 11th straight loss. The Squires opened an insurmountable nine-game lead over Kentucky. Randy Mahaffey's 22 points topped the Cougars.

Utah, down by 10 points in the first half, rallied behind Zelmo Beaty, Willie Wise and Glen Combs to beat New York and remain five percentage points ahead of Indiana. Beaty scored 31, Wise 22 and Combs 20 while Rick Barry had 36 for the Nets.

Indiana surged ahead of Kentucky as Bob Netolicky tallied 16 of his game high 28 points in the second period and the Colonels never threatened after the intermission, despite Dan Issel's 26 points.

Only 26 Days Left

ARIES
(MARCH 21-APRIL 20)
HOROSCOPE FOR YOUR
INCOME TAX

Tired of locking horns every year with your tax return? Gallop over to your nearest BLOCK office and let us help straighten things out. We'll prepare, check, and guarantee your return. Try us. We won't pull the wool over your eyes.

COMPLETE RETURNS $5 UP

GUARANTEE
We guarantee accurate preparation of every tax return. If we make any errors that cost you any penalty or interest, we will pay that penalty or interest.

H&R BLOCK CO.
AMERICA'S LARGEST TAX SERVICE WITH OVER 5000 OFFICES

3709 Ave. S

Weekdays 9 A.M.—6 P.M.—Sat. 9-5 Phone 573-8002

NO APPOINTMENT NECESSARY

MR. BANKMORE SAYS . . . .



AVOID a headache on bill paying day - pay bills quickly and easily by check. Enjoy the convenience of a checking account with the West Texas State Bank.

"YOUR HOME OWNED BANK"

FOR YOUR CONVENIENCE
WEST TEXAS STATE BANK
SNYDER, TEXAS
WE ALWAYS HAVE TIME FOR YOU

Member Federal Deposit Insurance Corporation

Let Us Give Your Car That
Added Protection It Needs . . .
Complete Quaker-Cote Undercoating . . .
$24.95
LES FRANCIS
Jct. 84, 180 & 208 Ph. 573-5456

THE ALL NEW TRAIL JET
ROUGH AN' READY
- 4 H.P. 4 Cycle American Made Engine
- Super-Tough 8-Inch Disc Wheels
- Front & Rear Internal Expanding Brakes



TEST DRIVE THE TRAIL JET TODAY
Tom's Marine Sales & Service
310 East Hwy. Phone 573-5862

TV SCHEDULE

KLBK
LUBBOCK
SCAT 13

SUNDAY
8:30 P. Pitstop
9:00 Oral R.
9:30 Look up
10:00 Camera 3
10:30 Face Nation
11:00 The Life
11:30 Bible
12:00 Movie
1:00 NHL Hockey
3:30 Special
4:30 Animal W.
5:00 News
5:30 TBA
6:00 Lassie
7:30 H. Heroes
7:00 Ed Sullivan
8:00 Glen Camp
9:00 Honeymooners
10:30 Movie

MON-FRI
8:00 Kangaroo
9:00 Lucy
9:30 3 Stooges
10:00 F. Affair
10:30 L. Life
11:00 Heart is
11:30 Search
12:00 News
12:30 World Turns
1:00 Splendored
1:30 G. Light
2:00 S. Storm
2:30 Eddge Night
3:00 Movie
4:30 Hillbillies
5:00 G. Pyle
5:30 News
6:00 News

MONDAY
6:30 Gunsmoke
7:30 H. Lucy
8:00 Mayberry
8:30 D. Day
9:00 C. Burnett

TUESDAY
6:30 Hillbillies
7:00 G. Acres
7:30 Hee Haw
8:30 Family
9:00 Movie

WEDNESDAY
6:30 Men at law
7:30 To Rome
8:00 Med. Center
9:00 Hawaii Five o

THURSDAY
6:30 F. Affair
7:00 J. Nabors
8:00 Movie

FRIDAY
6:30 Interns
7:30 A. Griffith
8:00 Movie

SATURDAY
7:00 Bugs Bunny
8:00 Sabrina
9:00 Josie
9:30 Globetrotters
10:00 Archie
11:00 Scooby Doo
11:30 Monkees
12:00 Dastardly
12:30 Jetsons
1:00 L. Kane
2:00 Wrestling
3:00 Goin
4:00 Learn & Live
4:30 B. Anderson
5:00 D. Valley
5:30 News
6:00 News
6:30 Mis. Imp
7:30 My Sons
8:00 Arnie
8:30 Mary Tyler
9:00 Mannix

KTXS
ABILENE
SCAT 6 & 12

SUNDAY
8:00 H. Truth
8:30 A. Sings
9:00 J. Quest
9:30 C. Cats
10:00 Bullwinkle
10:30 Discovery
11:00 Church
12:00 Directions
12:30 Is & Ans.
1:00 NBA Basket
3:15 A. Sports
4:00 Movie
5:30 News
6:00 Lassie
6:30 H. Heroes
7:00 FBI
8:00 Movie
10:00 News
10:15 Movie

MON-FRI
6:30 Farm
7:00 News
8:00 Kangaroo
9:00 A. Nunn
9:30 Make Deal
10:00 F. Affair
10:30 T. Girl
11:00 Bewitched
11:30 Search for
12:00 News
12:30 N ews
12:30 World Turns
1:00 Love is
1:30 Guiding Light
2:00 Gen. Hos.
2:30 Edge Night
3:00 Dating
3:30 Newlywed
4:00 D. Shadows
4:30 B. Hill
5:00 G. Pyle
5:30 News
6:00 News

MONDAY
6:30 Make Deal
7:00 Newlywed
7:30 Reel game
8:00 Movie
10:30 D. Cavett

TUESDAY
6:30 M. Squad
7:00 Movie
9:00 M. Welby
10:30 D. Cavett

WEDNESDAY
6:30 E. Father
7:00 Room 222
7:30 Smith
8:00 J. Cash
9:00 Y. Lawyers
10:30 D. Cavett

THURSDAY
6:30 Alias Smith
7:30 Bewitched
8:00 D. Thomas
8:30 D. August
9:30 F. Affair
10:30 D. Cavett

FRIDAY
6:30 B. Bunch
7:00 Nanny
7:30 Partridge
8:00 T. Girl
8:30 O. Couple
9:00 L. Amer. Styl
10:30 D. Cavett

SATURDAY
7:00 Bugs B.
8:00 L. Link
9:00 J. Lewis
9:30 D. Deckers
10:00 H. Wheels
10:30 S. Hawks
11:00 M. Mouse
11:30 H. Boys
12:00 A. Band
1:00 U. World
1:30 PGA Champ
2:00 Bowling
3:30 PGA Champ
5:00 Sports
6:30 L. Welk
7:30 P. Bailey
8:30 M. Tyler
9:00 Mannix
10:00 News
10:15 Movie

KRBC
ABILENE
SCAT 9

SUNDAY
9:00 Devotions
9:30 TBA
10:00 Movie
11:30 Bible
12:00 M. Press
12:30 R. Derby
1:30 Hogues
2:00 Movie
3:00 Special
4:00 Ex. In TV
5:00 Comment
5:30 News
6:00 W. Kingdom
6:30 Disney
7:30 B. Cosby
8:00 Bonanza
9:00 Bold Ones
10:00 News
10:30 Wrestling

MON-FRI
7:00 Today
9:00 D. Place
9:30 C.'tration
10:00 Sale Century
10:30 H. Squares
11:00 Jeopardy
11:30 WW or W
12:00 News
12:30 Memory
1:00 Days Lives
1:30 Doctors
2:00 A. World
2:30 Bright P.
3:00 A. World
3:30 G. Gourmet
4:00 Movie
5:30 News
6:00 News

MONDAY
6:30 R. Skelton
7:00 R. &-Martin
8:00 Movie
10:00 News
10:30 Tonight

TUESDAY
6:30 Julia
7:00 B. Cosby
8:00 Movie

WEDNESDAY
6:30 Shiloh
8:00 Special
9:00 Four in One

THURSDAY
6:30 Flip W.
7:30 Ironside
8:30 Adam 12
9:00 D. Martin

FRIDAY
6:30 H. Chaparra
7:30 Name Game
9:00 S. Report

SATURDAY
7:00 T. Foolery
7:30 Heckle & Je
8:00 W. Wood
8:30 Bugaloos
9:00 Dr. Dolittle
9:30 Pink P.
10:00 Circus
11:00 H. Dog
11:30 Jambo
12:00 Bid & Buy
12:30 Col. Basket
4:30 Wrestling
5:30 News
6:00 On Farm
6:30 A. Williams
7:30 Movie
10:00 News
10:30 Tonight

KCBD
LUBBOCK
SCAT 11

SUNDAY
9:30 H. Truth
10:00 Minister
10:45 Church
11:45 S. Heart
12:00 M. Press
12:30 Movie
3:00 E. Light
4:00 Ex. in TV
5:00 Comment
5:30 News
6:00 News
6:30 W. Disney
7:30 B. Cosby
8:00 Bonanza
9:00 B. Ones
10:30 Movie

MON-FRI
8:30 Today
9:00 D. Place
9:30 C.'tration
10:00 Sale Century
10:30 H. Squares
11:00 Jeopardy
11:30 WWW
12:00 News
12:30 Memory
1:00 Days Lives
1:30 Doctors
2:00 A. World
2:30 B. Promise
3:00 A. World
3:30 P. Place
4:00 Hazel
4:30 D. Boone
5:30 News
6:00 News

MONDAY
6:30 R. Skelton
7:00 Laugh in
8:00 Movie

TUESDAY
6:30 Julia
7:00 D. Knotts
8:00 Movie

WEDNESDAY
6:30 Shiloh
8:00 Special
9:00 Four in one

THURSDAY
6:30 F. Wilson
7:30 Ironside
8:30 Adam 12
9:00 D. Martin

FRIDAY
6:30 H. Chaparra
7:30 Name Game
9:00 S. Report

SATURDAY
8:00 W. Wood
8:30 Bugaloos
9:00 D. Dolittle
9:30 P. Panther
10:00 Chil. Thea
11:00 Hot Dog
11:30 Jambo
12:00 Skileidoscope
12:30 Basketball
4:30 Special
5:00 W. Kingdom
5:30 News
6:00 News
6:30 Andy W.
7:30 Movie
10:30 Movie

KMXN
LUBBOCK
SCAT 5

SUNDAY
3:00 Toros
4:00 Dos Gallos
4:30 D. Alegres
5:30 Cadenas de
6:00 V. de Mexico
6:30 El Usurero
7:00 Ensalada
7:30 Mi Amor
8:00 L. Polivoces
8:30 M. Victoria
9:00 El Diario de
9:30 Cruz Alvarado

MONDAY
5:30 Cadenas de
6:00 Pedro V
6:30 El Usurero
7:00 Jose Jose
7:30 Mi Amor
8:00 Silvia y
9:00 El Diario de
9:30 Un Canto de
10:00 Esta Noche

TUESDAY
5:30 Cadenas de
6:00 Las Estrellas
6:30 El Usurero
7:00 Do Re Mi
7:30 Mi Amor
8:00 E. Vagabundo
9:00 El Diario de
9:30 Teatro F

WEDNESDAY
5:30 Cadenas de
6:00 Pandorama
6:30 El Usurero
7:00 Los Beverly
7:30 Mi Amor
8:00 L. Olivoces
8:30 Hoy
9:00 El Diario
9:30 P. Bernal
10:00 Arriba el

THURSDAY
5:30 Cadenas de
6:00 Lucecita
6:30 El Usurero
7:00 La Criada
7:30 Mi Amor
8:00 TV Musical
8:30 Melodias de
9:00 El Diario
9:30 Cosa Juzgada

FRIDAY
5:30 Cadenas de
6:00 Los Pianos
6:30 El Usurero
7:00 Musica y
7:30 Mi Amor
8:00 Revista M
8:30 Mjueres
9:00 El Diario
9:30 L. Libre
10:30 Outdoorsman

SATURDAY
5:30 Cadenas
6:00 Noches
6:30 E. Usurero
7:00 Las Dos
7:30 Mi Amor
8:00 Clasicas Mexi
9:30 El Diario
10:00 Boxing

WFAA
DALLAS
SCAT 8

SUNDAY
7:30 The Answer
8:00 Ring
8:15 You Richly
8:30 Smokey
9:00 J. Quest
9:30 C. Cats
10:00 Bullwinkle
10:30 Discovery
11:00 Church
12:00 Directions
1:00 NBA Basket
3:15 A. Sports
4:00 Travel
4:30 M. Roberts
5:00 Law & Jones
5:30 News
6:00 Y. Lawyers
7:00 FBI
8:00 Movie
10:00 News
10:30 D. Cavett

MON-FRI
6:30 R. McCoys
7:00 News
7:00 News
8:30 Movie
10:30 T. Girl
11:00 Bewitched
11:30 A. Children
12:00 News
12:30 Make Deal
1:00 Newlywed
1:30 Dating
2:00 Gen. Hos
2:30 One Life
3:00 Daark S.
3:30 Movie
5:00 News
5:30 News

MONDAY
6:30 Make Deal
7:00 Newlywed
7:30 Your Life
8:00 Movie
9:30 SST
10:00 News
11:00 D. Cavett

TUESDAY
6:30 M. Squad
7:30 Movie
9:00 M. Welby
10:00 News
11:00 D. Cavett

WEDNESDAY
6:30 J. Cousteau
7:30 Smith Fam
8:00 Movie
10:00 News
11:00 D. Cavett

THURSDAY
6:30 Alias Smith
7:30 Bewitched
8:00 Make Room
8:30 D. August
9:30 News
10:00 News
11:00 D. Cavett

FRIDAY
6:30 B. Bunch
7:00 Nanny
7:30 Partridge
8:00 T. Girl
8:30 O. Couple
9:00 L. Amer. Sty
10:00 News
11:00 Movie
1:00 Movie

SATURDAY
7:00 M. Cox
7:30 Cartoons
8:00 L. Link
9:00 J. Lewis
9:30 D. Deckers
10:00 H. Wheels
10:30 S. Hawks
11:00 M. Mouse
11:30 Hardy
12:00 A. Band
1:00 Sportsman
1:30 PGA Golf
3:30 PGA Golf
5:00 Sports
6:30 L. Welk
7:30 P. Bailey
8:30 Manager
10:00 News
10:30 Movie
12:55 Movie

KTVT
FT. WORTH
SCAT 10

SUNDAY
9:00 T. Hall
9:30 Perception
10:00 Discovery
10:30 Christophers
11:00 Church
12:00 P. View
12:30 D. Mahoney
1:00 O. Soul
1:30 D. Crafts
2:00 Fishing
2:30 Scott
2:45 Income tax
3:00 Detectives
3:30 Movie
5:00 Time T
6:00 A. Thief
7:00 Movie
9:00 Movie
10:00 News
10:15 Movie

MON-FRI
7:00 Slam Bang
8:30 Romper R
9:00 J. LaLanne
9:00 Password
10:00 P. Place
10:30 A. Hitch
11:00 Crafts
11:30 G. Gourmet
12:00 Bingo
12:30 News
1:00 Movie
2:50 L. Rivers
3:00 Popeye
3:30 Batman
4:00 F. Stones
4:30 Munsters
5:00 Beaver
5:30 Lucy
6:00 Have Gun

MONDAY
6:30 D. Boone
7:30 P. Mason
8:30 P. Junction
9:00 Movie
10:00 News
10:15 Movie

TUESDAY
6:30 D. Boone
7:30 P. Mason
8:30 P. Junction
9:00 Movie
10:00 News
10:15 Movie

WEDNESDAY
6:30 D. Boone
7:30 P. Mason
8:30 P. Junction
9:00 Movie
10:00 News
10:15 Movie

THURSDAY
6:30 D. Boone
7:30 P. Mason
8:30 P. Junction
9:00 Movie
10:00 News
10:15 Movie

FRIDAY
6:30 D. Boone
7:30 P. Junction
9:00 Movie
10:00 News
10:15 Movie

SATURDAY
8:55 Meditations
9:00 S. Circus
11:00 A. Fence
11:30 Parents
12:00 College
12:30 V. Digest
1:00 12 O. High
2:00 T. Strange
2:30 F. Mexicana
3:00 F. Daughter
3:30 News
4:00 C. Weaver
4:30 W. Fargo
5:00 Gospel S.
6:00 W. Brothers
6:30 C. Jamboree
7:00 Ian Tyson
7:30 S. Nashville
8:00 B. Owens
8:30 P. Wagoner
9:00 Shiloh
10:30 Wrestling
12:00 Roller D.

KDTV
DALLAS
SCAT 3

SUNDAY
12:00 Movie
1:30 S. Angel
2:00 Movie
3:30 C. Truth
4:00 R. Humbarc
5:00 R. Fires
5:30 K. Kuhlman
6:00 O. Roberts
6:30 Voyage
7:30 Movie
9:30 M. Adams

MON-FRI
9:00 Stocks
2:40 Stock round
3:00 S. Angel
3:30 B. Bunny
4:00 Bozo's
5:00 S. Racer
5:30 L. Rascals
6:00 P. Duke

MONDAY
6:30 S. Trek
7:30 D. Frost
9:00 Movie

TUESDAY
6:30 S. Trek
7:30 D. Frost
9:00 Movie

WEDNESDAY
6:30 S. Trek
7:30 D. Frost
9:00 Movie

THURSDAY
6:30 S. Trek
7:30 D. Frost
9:00 Movie

FRIDAY
6:30 S. Trek
7:30 D. Frost
9:00 Movie

SATURDAY
12:00 Movie
1:30 Movie
3:00 Hockey Higl
3:30 M. V. Playe
4:00 Fishin hole
4:30 Untamed W
5:00 Visual G
5:30 Like Young
6:30 Voyage
7:30 Movie
9:30 M. Adams

KSEL
LUBBOCK
SCAT 7

SUNDAY
8:30 Smokey
9:00 J. Quest
9:30 C. Cats
10:00 Bullwinkle
10:30 Discovery
11:00 De Todo
12:00 Directions
1:00 Basketball
3:15 A. Sports
4:00 Port of call
4:30 R. Derby
5:30 U. World
6:00 News
6:30 Basketball
7:00 FBI
8:00 Movie

MON-FRI
9:30 Movie
10:00 Jack La
10:30 T. Girl
11:00 Bewitched
11:30 World Apart
12:00 News
12:30 Make Deal
1:00 Newlywed
1:30 Dating
2:00 Gen. Hos.
2:30 One Life
3:00 Dark S.
3:30 All Chil.
4:00 Komedy
4:30 Dennis
5:00 News
5:30 Flintstones
6:00 News

MONDAY
6:30 Make Deal
7:00 Newlywed
7:30 Reel
8:00 Movie

TUESDAY
6:30 M. Squad
7:30 Movie
9:00 M. Welby

WEDNESDAY
6:30 J. Cousteau
7:30 S. Family
8:00 J. Cash
9:00 Y. Lawyers

THURSDAY
6:30 Alias Smith
7:30 Bewitched
8:00 Make Room
8:30 D. August
9:30 Y. Life

FRIDAY
6:30 B. Bunch
7:00 Nanny
7:30 Partridge
8:00 T. Girl
8:30 O. Couple
9:00 Love, A. Sty

SATURDAY
8:00 L. Link
9:00 J. Lewis
9:30 D. Deckers
10:00 Hot W.
10:30 S. Hawks
11:00 M. Mouse
11:30 H. Boys
12:00 A. Band
1:00 RAP
1:30 Golf
2:00 Bowling
3:30 Golf
5:00 W. W. Sport
6:30 L. Welk
7:30 P. Bailey
8:30 Movie

KWAB
BIG SPRING
SCAT 4

SUNDAY
9:00 J. Quest
9:30 Catanooga
10:00 Bullwinkle
10:30 Discovery
11:00 A. Sings
11:30 The Life
12:00 Directions
1:00 NBA Basket
3:15 A. Sports
4:00 Movie
7:00 FBI
8:00 Movie

MON-FRI
8:30 Movie
10:0 T. Girl
11:00 Bewitched
11:30 World Apar
12:00 A. Children
12:30 Make Deal
1:00 Newlywed
1:30 D. Game
2:00 G. Hos
2:30 One Life
3:00 Dark S.
3:30 Rawhide
4:30 Big V.
5:30 News
6:00 News

MONDAY
6:30 Make Deal
7:00 Reel game
8:00 Movie
9:30 SST

TUESDAY
6:30 M. Squad
7:30 Movie
9:00 M. Welby

WEDNESDAY
6:30 J. Cousteau
7:30 Smith F.
8:00 J. Cash
9:00 Y. Lawyers

THURSDAY
6:30 Alias Smith
7:30 Bewitched
8:00 M. Room
8:30 D. August
9:30 Untamed W.

FRIDAY
6:30 B. Bunch
7:00 Nanny
7:30 Partridge
8:00 T. Girl
8:30 O. Couple
9:00 L. Amer. Styl

SATURDAY
8:00 L. Link
9:00 J. Lewis
9:30 D. Deckers
10:00 H. Wheels
10:30 S. Hawks
11:00 M. Mouse
12:00 A. Band
1:00 D. Valley
1:30 PGA Golf
2:00 Bowling
3:30 PGA Golf
5:00 Sports
6:30 L. Welk
7:30 P. Bailey
8:30 Movie



BEST-DRESSED CHIMP — It takes some doing, but Larry Lance, 12; Debbie Tobey, 11; and Laurie Sahs, 10, (left to right, bottom picture) admire Indian Trail Elementary School sweat shirt on Shauri-Jet, one of Chicago's Lincoln Park Zoo chimpanzees in Chicago. The students of the west suburban Chicago school, in Downers Grove, bestowed the gift after participating in the zoo's "Adopt an Ape" program, raising funds for a new ape house. (AP Wirephoto)

Texas Didn't Lose On Houston Bank Failure

AUSTIN (AP)—State Treasurer Jesse James says Texas lost no money as a result of the failure of the Sharpstown State Bank in Houston in January.

"We made $590,687 in interest," James told The Associated Press.

The interest was at 5 per cent on time account deposits with the bank from Jan. 1, 1969 through March 4, 1971, he said.

State time account deposits with the bank reached a peak of $6,312,258 during this period, he said.

Rep. Maurice Angly, Austin, frequent critic of James, charged March 4 that James lost the state $1 million in interest by depositing more than $4 million in non-interest bearing accounts at Sharpstown.

James said his office always keeps some state money in demand accounts in order to run the state government.

"We need $150 million to $200 million a month in the general revenue fund to run the government. When the weather's pretty, the highway department alone sometimes uses $150 million a month," he said.

The usual ratio of time-demand deposits by the general public and business is 50-50 or even 60-40, he said.

On rare occasions, Texas' demand accounts with banks that have state deposits will run to 40 per cent, James said.

James and Angly have sniped at each other since Angly announced Jan. 22 that James' office transferred $4,440,000 in state money that day from the Sharpstown Bank to the First National Bank of Dallas.

There was a run on the bank the following morning.

"He caused it," James said, referring to Angly's announcement.

Angly said he learned of the transfer from "a young man in Houston who is going to remain anonymous."

James charged that Angly's father-in-law, Jim Hill, head of the Treasury's escheat division, gave Angly this confidential information. James suspended Hill and later fired him.

Angly and Hill denied the charge.

"It should be noted that this is the same bank which during this period financed the stock speculation of Gov. Preston Smith, Democrat State Chairman Elmer Baum and others," said Angly, who is a Republican.

The U.S. Securities and Exchange Commission has filed suit against the head of the Sharpstown Bank, Frank Sharp, and 27 others, not including Smith or Baum, to suspend further transactions in the stock.

Angly also said James' suspension of Hill might be related to Angly's disclosure that the Sharpstown Bank lent money to the purchaser of James' Lake Travis Lodges in 1968.

It was a $400,000 loan in cash, which was unusual during a period of tight money, Angly said.

James said he did not know where the buyer got the money. He was paid only $350,000 for the lodges, he said.

James is said to be a wealthy man, but he declines to discuss his personal finances.

The eldest of 11 children, James was 18 when his father died, "leaving me and mama with all the younguns to raise" on a Milam County farm.

His father, John James, had named his son Jesse because "that's what everybody will call him anyway," since he said they called him that.

James finished Taylor High School, went to a business school in Lubbock, then ran for the legislature in 1932 at age 27 and won.

He served three times in the House, then worked four years as first assistant to the state treasurer, Charles Lockhart. Lockhart resigned in 1941, and Gov. Coke Stevenson appointed James to succeed him.

James is serving his 15th two-year term in the post.

A successful investor, James bought 1,700 acres of property on Lake Travis for $20 an acre early in his public career. The property had eight miles of lake front, which today sells by the front foot.

He and his wife developed much of the property, working years on the lodges.

Source Of Revenue

CHICAGO (AP) — General sales and gross receipts taxes were the best state tax revenue source in 34 states during 1970, says Commerce Clearing House, a tax authority.

Income taxes produced the most tax revenue in 14 states, motor fuels taxes led in New Hampshire and the severance tax on natural resources topped the list in Louisiana.

Five states collecting more than $2 billion, each accounted for 40 per cent of total state tax collections. They were New York, $6.117 billion; California, $5.498 billion; Illinois, $2.869 billion; Pennsylvania, $2.778 billion and Michigan, $2.345 billion.

Collecting more than $1 billion were Texas, Ohio, Florida, Massachusetts, Wisconsin, New Jersey, North Carolina, Maryland, Washington, Minnesota and Indiana.

A fourth of the total state tax revenue was collected in New York and California.

SHS Student Wins Award

AUSTIN—Jenny Mullins of Snyder High School won second place in the Class AAA division feature writing contest at the University Interscholastic League Press Conference here Saturday.

She is one of 350 students from over the state to earn individual achievement awards.

Ed Cole, journalism director at San Angelo Central High School, was named the outstanding journalism teacher in the state. The Bugle Call, published by Robert E. Lee High School in San Antonio, was honored as the top secondary school newspaper.

A specail award honoring Mrs. Edith Fox King of San Antonio, which was instituted last year, was presented to three outstanding journalism teachers. Receiving these awards were C. Horton of Sabinal High School, Corrine Remschel of Gonzales High School and Mrs. Lela Edwards of A&M Consolidated High School.

Vatican City Losing Citizens

By JAMES M. LONG
Associated Press Writer

VATICAN CITY (AP)—The world's smallest state has a steadily declining number of citizens.

A census in 1970 showed 534 citizens and 536 noncitizens living in the 109-acre sovereign state of Vatican City, center of the Roman Catholic Church.

That number was reduced by 146 when the papal gendarmerie was disbanded this year and its men lost their citizenship.

A seven-cardinal commission has withdrawn a score of other citizenships in the past few years. The policy is to cut out clergy or laymen whose work no longer requires their continued presence within Vatican walls. This is part of a wider Vatican policy to reduce special privileges.

Fifty-two Vatican citizens are women. Four are nuns who take care of the Pope's apartment. The others are mothers and sisters and longtime domestic servants of prelates who live there, or wives of laymen who live and work in the Vatican.

Only a dozen of the present Vatican population acquired citizenship by right of birth, and even they actually were not born on Vatican territory.

The Vatican has a first aid station but no hospital maternity ward. The children are those born in Rome hospitals to the lay families of Vatican citizens. The babies receive citizenship when their mothers bring them home to the Vatican.

The last of these, born four years ago to a gendarme's wife, reverted to Italian citizenship when the gendarmerie was disbanded.

The last citizen buried in the Vatican was Count Giuseppe Della Torre, director of the newspaper L'Osservatore Romano, who died five years ago. Vatican City's little Sant'Anna Cemetery was already full, but a place had been reserved for Della Torre in the tomb of his wife.

All Vatican citizens live within the walls with the exception of 144 diplomats abroad who have Vatican City citizenship, and some Curia cardinals who have Vatican citizenship but live in Rome.

Even citizens can own no homes or property in Vatican City. But in compensation, they pay no rent and have no taxes.

The seven-cardinal, John Joseph Wright, grants and withdraws citizenships. No oath of allegiance or other ceremony is involved. But no applicant is accepted merely because he would like to have Vatican citizenship.

Only a few in Vatican City ever vote, and these probably only once or twice in their lives: The only voting is by cardinals at the conclaves electing popes.

CLASSIFIED ADS

Use Daily News Classified Ads. Phone 573-5486.

ANNOUNCEMENTS A

SPECIAL NOTICES A-2

IF YOU drink, that's your problem if you want to stop, that's our problem. Alcoholics Anonymous. 573-9980 or 573-5337.

CARD OF THANKS A-3

To those who expressed their sympathy in so many beautiful and practical ways during our recent bereavement, we extend our heartfelt thanks.
The Ex Minor Family

BUTANE

CALL SCURRY Butane Company 573-3721 for prompt gas delivery. Sales and domestic and commercial appliances.

AUTOMOBILES B

AUTOS FOR SALE B-1

FOR SALE: 1961 4-door Ford. Good condition. Radio, heater, air conditioner. Runs good. Good tires. $200. Call 573-7251.

FOR SALE: 1964 Corvair Monza. Radio, heater, air cond. 4 speed, std. transmission. Good tires. Good Mechanical condition. Call 573-9712 after 5 or see at 108 Ash.

1968 SS 396 for sale. 573-6630.

FOR SALE: 1969 Volkswagen fast-back. Radio, air, new engine, new tires. 25,000 miles. One owner. Extra clean. $1695.00. 1802 Ave S. 573-6818.

1964 Model Falcon station wagon for sale. Forget Nichols Upholstery. Lamesa Hwy.

FOR SALE: 1964 Pontiac. 573-7463.

1965 Chevelle Malibu 327 4 speed American Mags. Will take Ski Rig in Trade. Call 573-6792 or 573-2714.

FOR SALE: '55 Chevrolet. Good condition. Call 573-3228.

1968 Olds 98 luxury sedan for sale by owner. Excellent condition. All power, loaded. Tape deck. Call 573-9810.

66 Thunderbird, $1500
58 Thunderbird (rebuilt motor) $500
63 Corvair, $400.
GMC ¾ T pickup, $250.
406 E. Hwy.

TRUCKS FOR SALE B-2

1969 2 ton Dodge Truck 14 ft. flat bed for sale. Call after 5 pm. 573-2031.

TRAILERS B-3

TRAVEL TRAILERS
Hi-Lo's-Golden Falcons, Roadmaster (Goosenecks) Travois Pickup Campers

1970 and 1971 Models

Fully Self contained
We service and repair
Spare parts — accessories
Snyder Hi-Lo Trailer Sales
St. and Avenue I
573-7528
Snyder, Texas 79549


TIGER THEATRE & CAFETERIA
"dine during movie time"
DIAL 57-2-12

— 3 DAYS ONLY —
• WITCH-A-RAMA •

SUN. — MON. — TUES.



— PLUS —



STARTS WEDNESDAY
ACADEMY AWARD NOMINEE



RITZ Phone 573-3442

SUNDAY Thru TUESDAY



THE MIRISCH PRODUCTION COMPANY presents
BILLY WILDER'S
THE PRIVATE LIFE OF SHERLOCK HOLMES
starring ROBERT STEPHENS · COLIN BLAKELY
Produced and Directed by BILLY WILDER
Written by BILLY WILDER and I.A.L. DIAMOND
GP Music by MIKLOS ROZSA PANAVISION COLOR by DeLuxe United Artists

WEDNESDAY & THURSDAY



FRIDAY & SATURDAY

To Hell With The Gringos!
This is the day we pay them back!



COLUMBIA PICTURES presents a CHARLES H. SCHNEER production
LAND RAIDERS
TELLY SAVALAS · GEORGE MAHARIS · ARLENE DAHL · JANET LANDGARD
Screenplay by KEN PETTUS · Story by KEN PETTUS, JESSE LASKY Jr. and PAT SILVER
Produced by CHARLES H. SCHNEER · Directed by NATHAN H. JURAN TECHNICOLOR

WANT ADS DO THE JOB FAST!

ONE GOOD JOB DESERVES ANOTHER. HIRE THE VET!

SCOOTERS-BIKES B-9

Minico trail bikes and mini bikes. TECUMSEH 4HP engine. Tom's Marine. 310 E. Hwy

BUSINESS OPP. C

OWN your own franchise store for only $2,500. NATIONAL AUTOMOTIVE EXCHANGE, Box 1233, Plainview, Texas.

BUSINESS SERVICES D

ACCOUNTS-AUD. D-1

R.W. Webb Income Tax Help
2419 Ave S.
Phone 573-3777

INCOME TAX SERVICE
Fast, Accurate, Reasonable
Night Appts.
17th year in Business and in Business all Year
Schiebel's Service System
Brownfield Bldg., Room 102
Ph. 573-2177

ELEC. SERVICE D-4

For your TV troubles call
STRICKLAND'S TV SERVICE
573-6942
319 35th St.
Hoyle D. Strickland

PHOTOGRAPHERS D-12

PICTURE FRAMING
Custom Framing
Ready made frames, matting, mounting, and albums.
RAUN'S PHOTOGRAPHY
South Side of Square
573-5989

PROFESSIONAL D-14

PROFESSIONAL CARPET CLEANING
call
Hoyt Furniture
573-21 43

PROFESSIONAL POODLE GROOMING. Peggy's Grooming Shop 812 16th. 573-6796 if no answer call 573-9510

MISCELLANEOUS D-26

WANTED: Rotatilling yard work and clean up - Ph. 573-3691

JACK'S FIX IT SHOP
610 E. Hwy
Carpets and rugs cleaned. Handyman and other services.
Jack Farren 573-3412

1 Yard dump truck & front end loader on wheels for hire. Haul dirt, sand, and gravel for yards driveways or whatever the need. Plow gardens. Free estimates, by the load or job. Don McAnelly. Pho. 573-3136.

DON SNIDER
Floor Covering
1109 25th St. PH 573-2192
Snyder, Texas 79549
Sales & Installation
carpet, vinyl, ceramic, formica

JUNIOR RIOS
CARPET SERVICE
573-5732

Color Film Processing
One Day Service
High Quality Processing
8-12 Exposures $2.40
20 Exposures $3.99
Keaton Kolor
3540 N. 6th Abilene, Texas

EMPLOYMENT E

HELP WANTED MALE E-1

WANTED: Experienced meat cutting boners and wrappers. No phone calls. Town and Country Meat Market.

AGGRESSIVE SHOP FOREMAN for truck & tractor dealership. Write Roy L. Kidd. P. O. Drawer S, Snyder, Texas or call 915-573-9346.

HELP WANTED FEMALE E-2

PART TIME waitress needed. Experience not necessary. Apply in person. Smorgasbord House. 102 E. Hwy.

JOB WANTED FEMALE E-6

LADY NEEDS job as a typist or general office work. Full time or part time. Call 573-2098.

INSTRUCTION F

HIGH SCHOOL
At Home
texts furnished. Diploma awarded. Low monthly payments. V. A. approved. For free brochure write American School, Dept. S, Abilene Office, Box 341, Abilene, Texas 79604. Phone 673-4841.

WOMAN'S COLUMN H

ANTIQUES-ART H-1

E. C. DUFF
VILLAGE PEDDLER
INSULATORS
ANTIQUES
COLLECTABLES
CLOCKS
SALES AND SERVICE
FURNITURE
CUSTOM BUILT
REFINISHING REPAIR
2301 Ave G

ANTIQUE CLOCKS
SALES, SERVICE, REPAIR
23rd St. at Bypass
Phone 573-5327

FARMER'S COLUMN J

LIVESTOCK J-3

CHAROLAIS BULLS
Buck Logan
573-5189

MERCHANDISE K

BUILDING MATERIAL K-1

PAY CASH & SAVE
Paneling $2.39
2 x 4 x 8 fir studs .49
4 x 8 x ¼ Wallboard $1.19
VEASEY CASH LUMBER
Lamesa Hwy. 573-6612

DOG, PETS, ETC. K-3

AKC POODLE PUPPIES for sale. White Black, Silver Beige. Joanna Gilliam 735 8344 or 735 8015 Sweetwater

TOY POODLE for sale. Call Peggy's Grooming Shop 573-6796

HOUSEHOLD GOODS K-4

ELECTROLUX
Sales Service
Supplies
Don Adams 216 31st
573-3747

KIRBY
SALES & SERVICE
K. W. Wortham
3111 39th
573-7200

FOR SALE: Used Furniture Swivel Rocker & Sectional. Call 573-7257 after 7:00 p.m.

VACUUM CLEANER SUPPLIES. All makes serviced. Snyder's Vacuum Cleaner headquarters. Allen Sewing Machine Center

DON'T BE misled through phoney advertising, the only approved SINGER dealer for Snyder is Allen Sewing Machine Center

FROM wall to wall, no soil at all, on carpets cleaned with Blue Lustre. Rent electric shampooer. Roe's Furniture & Appliance.

BE gentle, be kind, to that expensive carpet, clean it with Blue Lustre. Rent electric shampooer $1. Clark Lumber Co.

MUSICAL INST. K-5

RALPH J. WESSON
PIANO SERVICE
3726 Austin
Phone 573-7488
Snyder, Texas
Tuning and Repairs
Registered Member Piano Technicians Guild

MISCELLANEOUS K-11

FOR SALE: Asbestos roofing. Jade green. 573-2740.

THE EXCHANGE
Call Eldon Perry, 573-5029, for Pioneer Seed. All varieties of grain sorghum and a new forage Hybrid. Silage crop seed.

Jacks Jewelry, 1813 25th St., repairs watches and clocks of all makes. Will buy old watches and clocks.

Jack Warren, 573-6529, is the area representative for Northern Star Cotton Seed and Northrup, King Feed Seed.

John Schattel, Hermleigh, Texas has for sale a 3010 John Deere tractor with equipment — $3250.00. Call Ernest at 766-3650, Roscoe, Tx.

FORREST W. BEAVERS
Real Estate, Insurance, Loans
2425 Avenue S
Phone 573-9472

MISCELLANEOUS K-11

USED DOORS & WINDOWS — Out of 3 houses. $2.00 & up. 212 34th. Phone 573-2405.

42x78 Walnut executive desk. $150.00. Call 573-6348

EGGS, EGGS, EGGS — Farm fresh daily. Delivered evenings. 40c and 50c. 212 34th. Phone 573-2405.

U-RENT-EM
Electric drill, Belt sander, Appliance dollies, House jack, Garden Tiller, Sewer Cable, Wheel Barrow, Concrete mixer,
At ROBO CARWASH
Big Spring Hwy.

PIPE & RODS FOR SALE
All sizes, Any Amount
This pipe is personal pipe & rods
R. D. White 573-7036
Box 213 Ira, Texas

Garage Sale
At the blinking light
on Lubbock Hwy. - Look for sign.
Saturday Only
10:00
-Children's Clothes &
Misc. Items

THE WHITE ELEPHANT STORE
OPEN 9 - 5:30 Daily
except Sunday
2304 Ave S.
BARGAINS!

RENTALS L

FURNISHED APTS. L-3

FURNISHED APT. Single or couples only. No pets. 573-6101, after 6 573-3479

FURNISHED GARAGE APT. with large rooms, new paint, and shower. 2107 W. 27th.

FOR RENT: Redecorated 2 room furnished apts. $15.00 a week, bills paid. Couples or working man: DEL NORTE COURTS - Lubbock Hwy. 573-2460.

A & C MOTEL
Over-night rooms by day or week
T. V. Furnished. Kitchenetts.
Weekly rates. T. V. Furnished.
Phone 573-9267.

COLONIAL APARTMENTS
1 & 2 bedrooms
Call 573-6860 or 573-7853
or apply to Mgr. at Apt. 2A
2604 25th St.
Mr. Terry Butler

FOR RENT: Furnished apt. 3 rooms and bath. 573-7578.

TWO ROOM and three-room furnished apartments. Also two bedroom apartments with or without T.V. Jack & Jack Realty 573-3452 or 573-3566.

FURNISHED HOUSES L-5

2 BEDROOM furnished house in Snyder with washing machine. No bills paid. Call 863-2424

UNFURNISHED HOUSES L-6

UNFURNISHED HOUSE for rent. 2900 34th. 3 bedrooms, 2 baths. $275.00 a month. 573-2649

2 BEDROOM house for rent at Dunn. 573-9873.

TRAILER SPACE L-9

MOBILE HOME PARK
2 Miles N of Overpass on Clairemont Hwy.
Nice Country Living!
Large Lots
Call 573-6507

REAL ESTATE M

HOUSES FOR SALE M-2

1. NEW LISTING — 41st Street — CLEAN three bdrm, 2 bath home, central heat, low interest, EQUITY BUY.

2. LAKE, Colorado City - 275' on water fixed for 5 trailers, good well water, has all city utilities. 3 spots fenced, nice income, also 10x60 modern trailer, priced right.

3. 20 Acres close in all fenced, terms.

4. 107 Elm - refinished, small down, $5000.

5. NEW LISTING — East — Large 3 bedroom, 2 bath, tile fence, att. garage. FIREPLACE, all masonery, equity buy, reasonable payments

MERLE NEWTON
Realty
3311 Ave. S
Merle Newton Night 573-6928
3311 Ave. S Phone 573-6928

IF YOU WANT THE BEST BUY IN
Guaranteed Renewable
HOSPITALIZATION
See
BOREN & WEST INSURANCE AGENCY
Local Claim Service
2605 Ave. S 573-6911

HOUSES FOR SALE M-2

WE NEED YOUR LISTINGS

4508 Galveston — New - Lovely three bedroom - den with fireplace - 2½ baths - double garage - built-in appliances - carpet and fenced.

3509 40th St. — 3 bedroom - Den - brick-Neat and clean - Low Int. rate - Equity buy - Payments below $90.00.

Large 4 bedroom & office - 2½ baths - beamed ceiling in living-den area - Separate dining room - water well - lots of extras - beautiful fiew over looking the park. Appointment Only.

2803 Ave. T - 2 bedroom freshly painted — $4,500.00 Total Price.

Dalton Street — 2 bedroom - Low down payment - fenced - garage.

18 acres for sale west of town.

For Lease building at 4002 Ave. S

CHOICE LOTS — LET US BUILD FOR YOU — YOUR PLANS OR OURS

TEAL REAL ESTATE
4006 Ave. S Office 573-2133
Dillard Teal home 573-2133
Anita Arnold home 573-7175

LIST WITH US FOR QUICK SALES.

1. 1808 37th. — LARGE 2 bedroom and DEN, Can do repairs for Down Payment and Closing costs on New FHA Loan, or a STEAL FOR CASH.

2. 700 26th St. — NICE, LARGE 2 bedroom on CORNER. $6500.00.

3. NORTH — 2 Bedroom on two Lots, GOOD storage, STORM CELLAR, ONLY $3500.00.

4. WEST — LARGE THREE BEDROOM, Buy Equity and Assume established Loan — QUICK POSSESSION.

2105 Ave S. — Nice, 2 bedroom & Double garage plus 3 room apt in rear on large lot - Owner will finance.

JACK & JACK REALTY
311 East Hwy. Ph. 573-3452
Night 573-3566
Dolores Jones—573-5308

$ $ $ $ $ $ $ $

1. EAST SNYDER . . . NEW LISTING BRICK HOME . . . 3 BDR. 2 BATHS 2 CAR GARAGE . . . REF. AIR . . . CALL FOR APPOINTMENT.

2. S.W. SNYDER . . . BRICK HOME . . . 4 BDR. ROOM, TWO BATHS.

3. SW SNYDER . . . BIG TWO BED ROOM . . . PRICED FOR SALE.

4. 2154 ACRE RANCH . . . NEAR SNYDER . . . WE CAN TAKE A TRADE ON THIS LAND. OVER 1800 ACRES IS SUITABLE FOR CULTIVATION. OWNER WILL CARRY PAPER AT A CHEAP INTEREST.

5. GOOD FARM . . . 505 POUNDS COTTON YIELD . . . $200 ACRE. OWNER WILL CARRY THE PAPER.

6. Stanfield Area — Brick 3 bedroom, 1¾ baths. Excellent cond. Appt. only.

BRIGHT & BOX REALTY
Northwest Corner of Square
Office Phone 573-6137
Wilson Bright Home 573-9583
Joe Box 573-5908

BETTER TRAINED.
BETTER EDUCATED.
BETTER MOTIVATED.
DON'T FORGET. HIRE THE VET!

HOUSES FOR SALE M-2

Buying or Selling Your Home?
COMPLETE REAL ESTATE SERVICE

"YOUR REAL ESTATE PROBLEMS ARE OUR BUSINESS"

New FHA and G.I LOANS
We specialize in these loans and can get your commitments. Also conventional loans!
Appraising Sales
Counseling

"BRAND NEW & BEAUTIFUL." It's on wide El Paso! Unmatched architecture, remarkable design. Spacious Cathedral. Ceiling den, wood burning fire place. It's 3 BR, 2½ baths, refrigerated air cond. All brick, double garage, utility room. Beautiful kitchen, self cleaning oven, and all the "built-ins." One of the prettiest homes we have built - priced right. Let us show you !!!

"New Listing," ideal location, old West Snyder, corner lot. Clean, well kept 3 BR. It's roomy, comfortable, liveable, carpet throughout. Also has garage apt at rear . . . car ports.

FHA and VA House Shown

We NEED and WANT your li sting!!!

Choice Lots — Let us build your Plans or Ours.

BROWNING REALTY
1906 26th Street
Phone 573-6306 Night 573-3158

BASSRIDGE . . . new exclusive listing . . . 4509 Denison . . . 3 bedrooms, 2 baths, den, refrigerated air . . . lovely yard . . . many fruit trees . . . can be financed for a minimum down payment or might take trade on smaller home.
EAST SNYDER . . . equity buy . . . low monthly payments . . . carpeted . . . central heat and air . . . fenced yard . . . located on 34th St. in East school district.
WEST . . . nice older home . . . 2907 Ave V . . . owner will carry paper with small down payment . . . total price $7500.00 . . . immediate possession.
CENTRAL SNYDER . . . can get full loan on 3 bedroom, 2 bath and room for den . . . $6,000.00 . . . 808 25th.
NORTHEAST . . . low down payment . . . 1907 Scott . . . 3 bedroom . . . carpet . . . large kitchen.
RENTAL . . . have 3 bedroom, 2 bath rental in South West Snyder . . . 3010 38th Street.
OLD WEST SNYDER . . . large 3 bedroom with garage apt. in rear . . . house is in good shape . . . corner lot . . . fine location 3101 Ave W.
FARM SOUTHEAST . . . China Grove area . . . 160 acres all in cultivation . . . $165 acre.
WE APPRECIATE YOUR LISTINGS . . . HAVE MANY PROSPECTIVE BUYERS.

STEVENSON REAL ESTATE
South Side of Square
Business Phone 573-5612
Night & Weekends — 573-5612

THREE BEDROOM brick sold by owner. Call after 7 p.m. 573-9463.

Coast-to-Coast NEWSPAPERS SELL THE MOST!

Tom's Chemical Pump Service
Texsteam — Western
McCord — Manzel
SALES & SERVICE
TOM MACHEN
310 East Highway
Phone 573-6562

PUBLIC AUCTION
At WEBB'S WELDING
3 Miles S.E. of Snyder—Roscoe Hwy. 84
MARCH 25, 1971
SALE — RAIN OR SHINE

PORTABLE WELDING RIG—GARDEN TRACTOR & TOOLS—TRACTORS TRAILERS—CHISEL PLOWS—TRUCKS AND MANY OTHER GOODIES

TERMS CASH DAY OF SALE
— NOT RESPONSIBLE FOR ACCIDENTS —
LUNCH WILL BE AVAILABLE

C. W. WEBB, Owner Snyder, Texas
WELDON WIGGINS Auctioneer

HOUSES FOR SALE M-2

BUYING? OR SELLING?
For sale: Nice located commercial building & lot on West 25th.

640 acres, 480 in cult. 138 ac. cotton, 160 ac. feed, $135 per acre.

320 acres at China Grove, good allotments, all in cult. $225 per acre.

20 acres east of town, good well — $13,000.00.

Good, older house, west 25th St. — $4,800.00.

80 acres, no house, west of town 9 miles, 35 acres in cult.

2 bedroom and den, east Snyder — Good buy.

5 acres and good house. Irrigated, lots of fruit and pecan trees.

320 acres onf blackland, all in cult. Good allotments, good yield. $350 per ac.

FORREST W. BEAVERS
Real Estate, Insurance, Loans
2425 Avenue S
Phone 573-9472
Virginia Elme 573-3713
Forrest Beavers 573-6467

Use Daily News Classified Ads.

WANT TO UP YOUR INCOME IMMEDIATELY?

If you have a car and can spare 6 to 8 hours weekly, you can enjoy excellent extra income.

We are expanding rapidly and need distributors to purchase and service vending machines.

WE ESTABLISH ROUTES!
NO PERSONAL SALES CALLS!
JUST SERVICING!
MACHINES DO THE SELLING!

Vending is a vigorous $5 billion plus recession proof business. Cash sales. No credit risks. Equipment works for you day and night and even while you sleep.

Earnings can grow with investment starting as low as $600 to $1500.

We train, counsel, guide and help you get going. No experience necessary. Easy, enjoyable work.

This is the age of vending machines. We provide only quality equipment plus the finest line of snack items. Get started now while choice locations available.

8-2
NATIONALLY ADVERTISED BRANDS
A division of UTI
1275 Profit Drive Dallas, Texas 75247
I am interested in more information about making money in the vending business. I have a car and 6-8 hours per week spare time.
☐ I can invest $600 in a route.
☐ I can invest $1500 in a route.
Name
Address
City State Zip
Phone ( )
Dept. Dept. 4679 B

HOUSES FOR SALE M-2

FHA AND VA HOUSES SHOWN ALL WEEK AND SUNDAY TOO!

2. 162 Acres, Grass and Feed. No Cotton and No Min. $20,000. Will G.I. for 2 Parties.

3. 25 acres, close to town. Good well, plenty of water. $13,000.

4. South, 4 bedr, utility, cellar 1 acre, fruit trees.

ROSWELL RIGSBY
REAL ESTATE
200 E. Highway 573-7682

Use Daily News Classified Ads.
— Phone 573-5486.

HOUSES FOR SALE M-2

3 bedroom house on 4 acres. 2 miles out of town. Good water well. Large shop bldg. & storage bldg. on Freeway.

KEY REAL ESTATE
BOX 587
SNYDER, TEXAS 79549
Telephone 573-2553
573-5271

HE'S COMING BACK . . . TO WORK.
DON'T FORGET.
HIRE THE VET!

We Buy Late Model Extra Clean Used Cars

Denson's Used Cars
300 East Highway Phone 573-3912

Home Town Motor Sales Co.
1100 25th Street Phone 573-5372
SNYDER, TEXAS

WE ARE OVERSTOCKED

We have had these cars over 30 days and have reduced prices for quick sale
COUPES SEDANS STATION WAGONS
ALL NICE ONE OWNER CARS

	Reg. Price	SALE PRICE
1969 FORD Galaxie 500 4 door sedan, 390 V-8 with 2 barrel carb., fully equipped with Power & factory air	2495	2150
1969 FORD XL Coupe. Standard Transmission, radio, heater, 390 V-8 engine	2075	1775
1969 FORD Custom 500 Station Wagon, 302 V-8, Power Steering, Radio & Factory Air	2695	2350
1969 OLDS 98 Town Sedan, Power Steering, Brakes, Seat, Vinyl Top and Factory Air	3550	3125
1969 GMC Pickup, V-8, Auto. Trans., Radio, Heater and Air Cond.	2195	1950
1969 PLYMOUTH Fury III 4 door hardtop, V-8, Power and Air	2375	2150
1969 FORD Fairlane 500 Tudor Fastback, 302 V-8, Power and Air	2395	2150
1969 CHEVROLET 4 door Station Wagon, 327 V-8, Power and Air	2650	2295
1968 FORD 4 door Station, 302 V-8, Power and Air	2195	1850
1968 PLYMOUTH 4 door, Standard Transmission, Radio, Heater & Factory Air	1495	1250
1968 CHEVROLET Caprice Super Sport, 396 V-8, Power & Air, Vinyl Top	2295	1995
1967 PLYMOUTH Station Wagon Air & Power	1695	1395

THIS IS A FEW OF 40 CARS IN STOCK—COME BY AND MAKE US AN OFFER



ZOO INFANTS — William L. Leumer, curator of the Buffalo Zoo, bottle feeds an East African serval born Monday while another serval born in the same litter nips his ear lobe. (AP Wirephoto)

POW Mail Is Moving Again

WASHINGTON (AP) — Mail from American prisoners in North Vietnam apparently is moving again after a three-month lapse.

Cora Weiss, cochairman of the Committee of Liaison with Families of Servicemen detained in North Vietnam, claimed receipt Friday of 193 letters from POWs to their families.

Mrs. Weiss, who has delivered previous batches of POW mail, disclosed the latest shipment just after families of the men called a news conference to complain the letters had stopped.

Mrs. Bobby G. Vinson, coordinator of the National League of Families of American Prisoners and Missing, said she didn't know why there had been no letters from the POWs since Christmastime.

But, she said, "Unless the mail from North Vietnam begins flowing again and quickly, Hanoi can expect growing numbers of Americans, as well as world citizens, to conclude that the prisoners are being used in a cruel game of political chess."

There are conflicting claims in Hanoi and the United States about movement of mail from POW's to their families. Hanoi says they can write once a month; an absence of letters means none was written.

Since Mrs. Weiss' organization became a pipeline for mail delivery in 1969, some 3,400 letters have been delivered to POW families. Families of the POWs and Pentagon officials say there should be many more—some say they've received no mail since last summer.

Mrs. Weiss said earlier this month she believed fighting in Laos had delayed persons who usually carry mail in and out of North Vietnam.

However, she said, the latest shipment was carried by two women who took a load of mail from families to their relatives inside North Vietnamese prison camps.

Fourth Of Dam Land Acquired

PARIS, Tex. (AP) — The Army Corps of Engineers will have acquired almost 25 per cent of the 34,394 acres of land needed for construction of the Cooper Dam and Reservoir by summer, a sportsman says.

D. D. Lynch, manager of the corps' real estate acquisition office in Cooper, said 3,200 more acres will be acquired shortly at a cost of a half-million dollars. Some 5,000 acres already have been acquired for $1,006,636.

Construction on the huge dam is expected to begin in September 1973.

24 Texas Counties Make Aid Appeal

ALICE, Tex. (AP) — Describing their drought conditions as "critical," representatives of 24 South Texas counties asked Gov. Preston Smith for help Friday in requesting a disaster area designation.

Gov. Smith listened as the representatives, mostly county judges, spoke in the Jim Wells County Courthouse. He promised to "do whatever we can."

Accompanying Smith to South Texas were state and federal officials, including Texas Agriculture Commissioner John White and George Hastings of the Office of Emergency Planning in Denton.

Most sections of South Texas have had little or no rain since last October, cattle feed supplies are depleted, crop planting has been slowed and the Lower Rio Grande Valley's multi-million dollar citrus industry is endangered, representatives said.

"We know that you are not asking for a handout — the real need is for rain," Smith told 400 persons in the crowded district court room.

"There is no question whatever that the situation is bad," the governor said. Describing those present at the meeting as "people desperately groping for assistance," Smith said he would call a meeting as early as next Tuesday of the Texas Disaster Defense Board.

Smith said the board must meet before he can ask President Nixon to declare South Texas a disaster area.

Declaring the region a disaster area would qualify farmers and ranchers for low interest loans, make diverted acreage under soil conservation programs available for grazing and the production of hay and enable the farmers to purchase livestock feed from surplus storage at a reduced rate.

The citrus industry in the valley is in danger because water allotments for irrigation from Falcon and Amistad reservoirs on the Rio Grande is low, Hidalgo County Judge Ed Gomez said.

Although most of the counties had representatives come forward, Starr County did not. Instead, Dist. Atty. Randall Nye of Rio Grande City shouted from the back of the room: "Governor, we need help." He then asked the Starr County delegation to stand to show Smith of their concern.

3 Killed In Collision

ARLINGTON, Tex. (AP) — A collision of a car and a big truck on the Dallas-Fort Worth Turnpike killed two women and a baby Friday. Serious injuries were suffered by a fourth person.

Officers said the victims' car swerved to avoid an automobile parked behind a Texas Highway Patrol cruiser, jumped the median strip and crashed head on with a chemical transport.

The collision took the lives of Linda Boyd Evans, 26, of Arlington; her three-month-old son Tony, and Mrs. Evans' mother, Edith L. Fowler, 50, of Mineral Wells.

Jimmy Boyd, 15, son of Mrs. Fowler, was injured critically.

Investigators said they were unable to determine who was driving the eastbound car. They reported the truck driver escaped injury.

The accident happened about 4 p.m.

One Texan On Casualty List

WASHINGTON (AP) — The Defense Department said Friday that a Texas soldier is listed on the latest roll of U.S. servicemen killed in action in Southeast Asia.

The Texan was identified as Army Pfc. Melvin R. Cleaveland, husband of Mrs. Annabell Cleaveland, P. O. Box 5257, San Leon.

Use Daily News Classified Ads.

ABC Drops Welk Show

NEW YORK (AP) — Lawrence Welk, his polka and his celebrated accent have been axed from the American Broadcasting Company's fall Television schedule after 16 years in the Saturday night spot.

In announcing its new fall lineup, ABC said Friday it was dropping 10 shows, adding seven and returning 16 from the current season.

Other casualties of the new season are Johnny Cash, Pearl Bailey, Danny Thomas, "The Young Lawyers," "That Girl," "Dan August," "Reel Game," "Newlywed Game" and "Let's Make a Deal."

Added will be Shirley MacLaine in a comedy; Anthony Quinn as the mayor of a Southwestern city; James Franciscus as a blind detective; Arthur Hill as a lawyer in "Owen Marshall;" "The Bobby Sherman Show," about a musician and his tone-deaf lyricist buddy; "The Persuaders," and adventure with Tony Curtis and Roger Moore; and "The Movie of the Weekend," original 90-minute films.

The new schedule shows fewer changes than those of either CBS or NBC.



Flower Talk

By HERSHEL HINSHAW

THE EASTER LILY

There is much to say about Easter. It is the most sacred day of Christendom, and celebrated by more people in the world than any other. Next to new clothes, which are a symbol of new life, flowers are an important part of Easter. The outstanding flower, of course, is the Easter Lily.

The Easter Lily is a beautiful flower which has come to be the sign of Easter. It is the symbol of light and purity, and most lilies grown by florists usually have the pollen stalks removed because nonfertilization keeps the flowers white.

We will be happy to supply your Easter flowers. Phone 573-9600 and they will be delivered to your door.

HINSHAW'S
HOUSE OF FLOWERS
2804 Ave. S Ph. 573-9600

SALE
Wednesday, March 24—11 a.m.
SWEETWATER, TEXAS
LET US HANDLE YOUR CATTLE NEEDS WHETHER YOU ARE BUYING OR SELLING
SWEETWATER LIVESTOCK AUCTION, INC.
CECIL SELLERS, New Owner
736-6378—Sweetwater 576-3631—Hamlin

it's Portraits
OUR PROFESSIONAL PHOTOGRAPHER WILL MAKE 6 TO 8 DIFFERENT POSES FOR YOU TO CHOOSE FROM
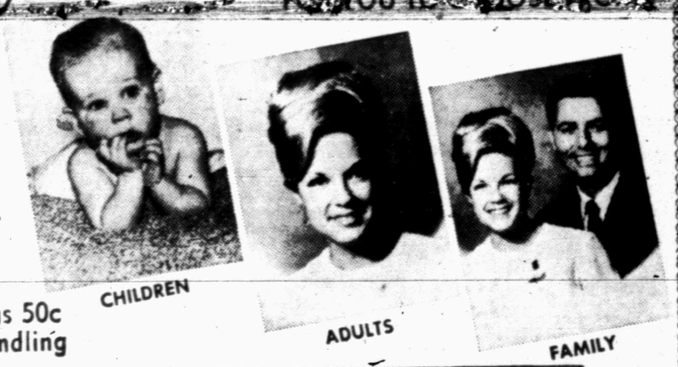
CHILDREN ADULTS FAMILY
LARGE WALLSIZE 11x14
Only 95¢ Plus 50c Handling
Regular $10.00 VALUE
LIFE SIZE 16 x 20
Only $1.95 Plus 75c Handling
Regular $24.95 VALUE
SATISFACTION GUARANTEED
★ Silvertone Bust Vignette
★ One Per Subject ★ No Age Limit
★ Groups $1.00 per person extra, either size
FREE 11x14 Silvertone Portrait to EVERYONE OVER 60!
This Very Special Offer is presented as an expression of our thanks for your patronage.
MONDAY, MARCH 22nd
10 a.m. to 5 p.m.
The FABRIC MART
West Side of Square

GIBSON'S DISCOUNT CENTER
WHERE YOU ALWAYS BUY THE BEST FOR LESS
WHERE YOU ALWAYS BUY THE BEST FOR LESS
LUX DISHWASHING LIQUID
22 Oz. 59¢
DOVE BATH & BEAUTY BAR
2 FOR 48¢
NEW SUPER SIZE PRELL CONCENTRATE
7 oz. in the handy unbreakable tube
$1.36
UNION CARBIDE HIGH PERFORMANCE OIL TREATMENT
turn your horses loose!
UNION CARBIDE OIL TREATMENT
15.5 Fl. Oz.
87¢
PROTEIN 29 MEN'S HAIR SPRAY
7 Oz. Can $1.07
SINUTAB
30 Tablets
$1.78
LADIES SKIRTS
Sizes 12-18 100% Tricot
$1.99
EDGE PROTECTIVE SHAVE
83¢
Reg. 1.09
DRY AD FAMILY SPRAY DEODORANT
4 Oz. 73¢
JOHNSON WEATHER WAX
Cleaner/Wax for Cars
18 Fl. Oz. $1.47
LADIES FLAIR LEG PANTS
70% Acetate 30% Nylon
$3.49
GIRLS SKOOTER SKIRTS
100% Cotton 99¢ And Up