THE SCURRY COUNTY TIMES

VOL. 69, No. 41 — SNYDER, TEXAS, FRIDAY, OCTOBER 2, 1953 — EIGHT PAGES

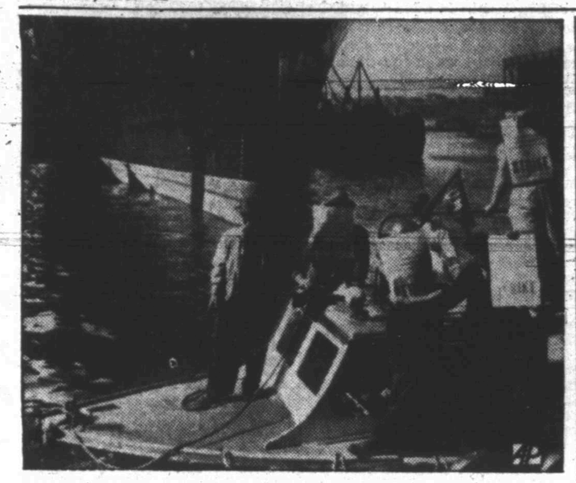

PICKET BOAT

Striking longshoremen hold up placards as their "picket boat" moves in front of the French liner Liberte in her New York pier. The motorboat carries members of the International Longshoremen's Association which was expelled by the AFL. President Eisenhower moved to invoke provisions of the Taft-Hartley act to stop the strike on the East Coast. The Liberte docked without tugboats.

Dodgers Come Back To Win Third Game

BROOKLYN (AP)—Sore finger Roy Campanella belted a home run in the last half of the eighth inning to give the Brooklyn Dodgers a 3-2 lead over the New York Yankees in the third world series game today.

Campanella's homer came after the Yanks tied the score in the first of the eighth.

FIRST INNING

YANKEES: As the game got under way, Allie Reynolds trotted out to the bull pen to join a couple of other Yankee relief hurlers.

McDougald went out on strikes. Collins also struck out. Bauer hit directly to Reese who threw him out. No runs, no hits, no errors, none left.

DODGERS: Gilliam was credited with a single when his tricky one bouncer glanced off Martin's chest. Billy recovered the ball but his throw to Collins was too late. With Reese at bat, Gilliam attempted to steal second, but was cut down on a fine peg from Berra to Rizzuto. Reese looked at three straight strikes. Snider's hot shot glanced off Raschi's glove to Rizzuto who threw to Collins for the putout. No runs, one hit, no errors, none left.

SECOND INNING

YANKEES: The fourth ball to Berra bounced in front of the plate and rolled past Campanella to the backstop, enabling Berra to reach first. When Campanella was slow, Berra slid into second. Erskine was charged with a wild pitch. Mantle looked at a third strike. Hodges got Woodling's hopper and flipped to Erskine who beat the batter to the bag. Martin walked. Rizzuto was called out on strikes. No runs, no hits, no errors, two left.

DODGERS: Hodges grounded a sizzling single into left field. Campanella went down swinging. Furillo rolled into a double play, Rizzuto to Martin to Collins. No runs, one hit, no errors, none left.

THIRD INNING

YANKEES: Raschi looked a third strike. McDougald sent a high fly to Robinson. Collins struck out. No runs, no hits, no errors, none left.

DODGERS: Bauer raced into right center for Robinson's high fly. Cox bounced out McDougald to Collins. Erskine laid down a surprise bunt down the third base line but McDougald came in fast and got his man with a fine throw to Collins. No runs, no hits, no errors, none left.

FOURTH INNING

YANKEES: Beese fielded Bauer's sharp grounder and threw him out. Erskine's second pitch hit Berra on the right forearm. Mantle struck out. Woodling raised a high pot to Reese. No runs, no hits, no errors, one left.

DODGERS: Martin gobbled up Gilliam's grounder near second base and threw him out. Reese popped to McDougald inside third base. Snider walked. Hodges walked. Martin scooped up Campanella's sharp grounder and flipped to Rizzuto forcing Hodges at second. No runs, no hits, no errors, two left.

FIFTH INNING

YANKEES: Martin singled when Reese failed to come up in time with his sizzling grounder in the hole between third and short. Rizzuto slashed a single off Gilliam's glove, Martin stopping at second. Raschi laid down a sacrifice bunt toward the mound and was retired, Erskine to Gilliam who covered first. McDougald singled on a vicious smash to Cox who knocked the ball down but couldn't make a play. The hit scored Martin and sent Rizzuto to third. Collins was called out on strikes. Bauer bounced out, Gilliam to Hodges. One run, three hits, no errors, two left.

DODGERS: Furillo sent a long liner to Mantle in dead center. Robinson slashed a double off the right field screen. It missed being a home run by about six feet. Robinson dancing off second base, caused Raschi to commit a balk and was awarded third base. Cox surprised the Yankees with a squeeze bunt past Raschi, Robinson easily beating Martin's throw to the plate. It was a sacrifice and a fielder's choice. Erskine dropped a single into short left, Cox stopping at second. Gilliam fouled out to McDougald near the third base field boxes. Reese hit to Martin who threw him out. One run, two hits, no errors, two left.

SIXTH INNING

YANKEES: Berra slashed a ground single past Hodges into right field. Mantle struck out. Woodling struck out. Martin went out on a long fly to Furillo in right center. No runs, one hit, no errors, one left.

DODGERS: Snider bounced a single past Martin into right field. Hodges walked. Campanella, attempting to bunt, popped to Raschi between third and home. Furillo was called out on strikes. Robinson lined a single over McDougald's head into left, scoring Snider, Hodges stopping at second. Cox struck out swinging. One run, two hits, no errors, two left.

SEVENTH INNING

YANKEES: Reese got in front of Rizzuto's blazing grounder and threw to Hodges for the putout. Reese also threw out Raschi. Cox made a fine pickup of McDougald's twisting grounder to his left and threw to Hodges for the out. No runs, no hits, no errors, none left.

DODGERS: Erskine flied out to Martin. Gilliam flied to Mantle. Reese dropped a Texas League single into short center. Rizzuto took care of Snider's high pop inside the left field line. No runs, one hit, no errors, one left.

EIGHTH INNING

YANKEES: Collins struck out. Bauer lined a single to center. Berra was hit on the back by a pitched ball. Mantle struck out. Woodling singled, driving in Bauer. Gilliam came in for Martin's slow bounder and tossed him out. One run, two hits, no errors, two left.

DODGERS: Hodges bounced out, Rizzuto to Hodges. Campanella hammered a home run into the lower left field stands putting the Dodgers in front again, 3-2. McDougald threw out Furillo. Robinson dropped a single behind second base. Cox fouled to Martin behind first base. One run, two hits, no errors, one left.

NINTH INNING

YANKEES: Don Thompson went into left field place of Jackie Robinson. Don Bollweg, a lefthanded hitter, batted for Rizzuto and struck out. Mize struck out. Irv Noren, a left handed hitter batted for McDougald. Noren walked. Collins bounced a weak grounder back to Erskine who threw to Hodges for the final out.

Dodgers win 3-2

Second Oiler In White Flat Fields Is Made

The White Flat field of Northeast Nolan County has gained its second Wilberns producer with the completion of the Margaret Hugh Trust of Dallas No. 1 W. W.McElmurry.

On the potential test, the well flowed 225 barrels of oil per day through a 21-64th-inch choke. The flow was natural, with 200 pounds of pressure on tubing and 200 pounds casing pressure.

Production was from open hole between 5,617 feet, where seven-inch casing is set, and total depth of 5,621 feet. Top of the Wilberns was at 5,074 feet. Elevation was not reported.

The No. 1 McElmurry was drilled 1,787 feet from north and 2,173 feet from west lines of section 36-20-T&P.

FISHER COUNTY

Claude E. Heard, Estill Heyser, Jr., and Noranda Oil Corp. No. 1 Mattie Key and others, Northeast Fisher wildcat, developed flowing oil on a drillstem test in a lime section from 5,530-560 feet.

The tool was open three hours, with gas at the surface immediately. Oil flowed in one hour, with no gauge or estimate of the amount reported. Recovery was 1,260 feet of heavily oil and gas-cut mud, 2,860 feet of oil and 490 feet of salt water.

Flowing pressure ranged from 215-1,044 pounds. Shutin pressure after 15 minutes was 1,260 pounds.

Operator is now making more hole below 5,631 feet.

The No. 1 Key is six miles southeast of Rotan and one and one-quarter miles west of the same operators' Canyon reef lime production on the Bert Rushing lease. The drillsite is in section 2-2-H&TC.

Acheson Is For Big-4 Meeting With Russians

NEW YORK (AP)—Former Secretary of State Dean Acheson says negotiation with the Soviet Union is both possible and desirable "and may—but only may—be productive."

Acheson, in his first major speech since leaving office in January, says the main principle that must be followed in any negotiation with the Soviets is that:

"Never more than at present is the preservation of the (Western) coalition so essential. To sustain it and to strengthen it must be the foundation of our foreign policy."

Acheson adds that "The central point around which all else revolves is the health and strength and cohesiveness of the coalition."

The former Democratic Cabinet member spoke last night at a Waldorf-Astoria Hotel dinner given in his honor by the Woodrow Wilson Foundation.

He received the Woodrow Wilson Award for Distinguished Service, which is presented by the Foundation at irregular intervals for "meritorious service to the cause of liberal thought, public welfare and peace through justice."

The foundation, established through public subscription in 1922 to perpetuate President Wilson's ideas of world organization and international cooperation, gave Acheson a plaque. The citation praised his foreign policy.

Adlai E. Stevenson spoke at the dinner in praise of Acheson's work in the State Department. The 1952 Democratic presidential candidate said that on his recent trip to Europe and Asia he saw at first hand the results of Acheson's actions.

Stevenson said that in this country Acheson "was villified with all the ugly words that deface our political vocabulary," but that he also was bitterly attacked in Moscow. "His record," Stevenson said, "won him a place, I daresay, among Russnan historians as one of their most implacable enemies."

NATO Forces Roll In Turkey

ISTANBUL, Turkey (AP)—A strong "invasion" force rolled over the Turkish First Army today and pushed still closer to Istanbul and the strategic Bosphorus. This was part of the huge "Weldfast" maneuvers unfolding in the Mediterranean with 100,000 fighting men of five NATO nations.

The "inyaders," outnumbering the defending Turks four to one, struck into Turkish Thrace from behind the Iron Curtain several days ago. They drove their opponents back through the ancient invasion corridor to Turkey. Turkish Army headquarters in Istanbul said that with increased air support and reinforcements the defenders have slowed the invasion down considerably today.

The U. S. Sixth Fleet and British Mediterranean Fleet are now steaming this way to join the final phase of the operation, an amphibious landing at Kavalla, Greece.

Dallas Likes Kinsey Discussion Even If Houston Won't Have It

DALLAS (AP)—Banned in Houston but apparently welcome in Dallas, a panel discussion of Dr. Kinsey's report on the human female is scheduled for State Fair Auditorium here tomorrow night.

The four-part program is entitled "Women Battling the Kinsey Report" and gives both comic and serious treatment to Dr. Kinsey's study. The program features Hollywood star Joan Blondell, who handles a comic role.

Mayor Roy Hofheinz of Houston, in announcing neither the music hall or auditorium there would be available for the program, said:

"That kind of entertainment does not meet the esthetic requirements of the city as a precedent to leasing of the city's premises."

Besides Miss Blondell, panel members inclule actor Reginald Owen, actor Lee Trent and the moderator, Author Lea Alden.

MAKE RECORD DESCENT

Jacques Piccard, wearing lifejacket at right center, assists his father, Prof. Auguste Piccard, wearing beret, center, out of the turrent of their steel diving boat, the bathyscafe Trieste, near the island of Ponza, Italy. The two scientists descended in their craft to a record 10,339 feet below the surface of the Tyrrennian Sea. They are assisted by seamen from an Italian corvette which acted as their escort. They described the depths as a grave-like calm and Stygian blackness broken only by ghostly flickers of phosphorescence hinting at unknown forms of life.

Two More Prisoners In Neutral Camp Killed In Second Riot Today

PANMUNJOM (AP)—Indian guards armed with guns anl clubs today killed two Chinese prisoners and wounded five others in the second mass breakout attempt in two days by restive anti-Communist war prisoners.

The Indians yesterday quelled with guns a riot of North Koreans who refuse to return home, killing one and wounding five.

Casualties in two days of violence—the first time blood has been shed since the Indians took custody—total three dead and 10 wounded, the Indian command announced.

An Indian spokesman said order had been restored at the compounds five miles southwest of Panmunjom in the demilitarized zone. The outbreak lasted only a few minutes.

In other developments:

1. The U. N. Command formally protested that the Neutral Nations Repatriation Commission favored the Communists in drawing up rules of procedure for explanations to prisoners by agents from their homelands.

2. The repatriation commission paved the way for the twice delayed interviews to begin—possibly by Monday, one Indian source said — by selecting sites for rebuilding explanations centers. Both the U. N. Command the Communists had protested the original facilities.

3. Five North Koreans who told the commission they had changed their minds and wanted to return to Communism were handed over to the Reds. More than 100 of the 22,600 reluctant POWs have returned to Communist control since the end of Operation Big Switch.

An Indian spokesman said Friday's riot was touched off when five hospitalized POWs demanded that another prisoner, taken to the hospital after attempting suicide, be returned to the compound.

The Indians refused. The five prisoners rushed out of the hospital and shouted to a compound housing 500 men. The others took up the chant for the return of the prisoner and began scaling the barbed wire fences.

The spokesman said the guards repeatedly warned the prisoners to halt.

"We tried persuasion and they would not listen," he said. "The chaps continued to scale the barbed wire. Our guards tried to push and beat them back with sticks but the whole lot of them kept on coming.

"First we fired one shot in the air as a warning. That had no effect so the guards fired six more shots. A total of only seven shots was fired."

An Indian spokesman said Indian troops fired on the demonstrating Chinese after about 100 of them broke down a compound gate.

The Indian said that two of the five injured men were hurt by sticks wielded by the Indians and the other three were gunshot wounds.

After the demonstration, the Indians broadcast in Korean and Chinese a message "regretting" the death of one Korean Thursday.

Maj. Gen. S. P. P. Thorat declared in the broadcasts:

"We are consistently avoiding opening fire but if you force us to do so the responsibility is entirely yours. I appeal to you to preserve good order in your camps. If you do so, we shall continue to remain as friendly as before."

The Indian Command said the Korean killed Thursday was buried Friday with full religious rites and with fellow prisoners in attendance.

REPEATED OFFENSE

10-Year-Old Boy Named In Burglary Here Last Night

A burglary believed to have been committed last night by a 10-year-old Snyder boy who was paroled to the county juvenile officer after conviction in petty theft cases two weeks ago was considered solved this morning.

Leamon Land, city policeman, and E. E. Norris, deputy sheriff, investigated the burglary of the Merritt Blacksmith Shop in the 1800 block of Twenty-fourth Street, later naming the youth as one of two boys who committed the offense. About $15 in pennies were stolen from a desk drawer after entrance to the building was made through a rear window.

Wayland Holt, county attorney, said it was not yet decided whether a charge in the burglary would be filed in juvenile court against either of the boys, but he said the 10-year-old boy would either be sent to Boys Ranch at Amarillo or to the state reform school for youth at Gatesville.

The youth was paroled to the juvenile officer, Bill Ballard, two weeks ago, and Ballard paroled the boy to custody of the youth's mother. Holt said the boy's father was in Canada and that the mother and son had virtually no income.

Two operators of second-hand goods stores were convicted in county court about the time of the youth's conviction in juvenile court. The men paid fines for contributing to delinquency of the minor by purchasing stolen articles after having been informed of the youth's repeated thefts.

The county attorney said he and Ballard had made arrangements for acceptance of the youth at the Amarillo school, to which an unnamed Snyder man had agreed to contribute $500 in behalf of the boy. The school is privately endowed as a non-profit organization.

Officers were seeking the boy this morning, and school officials said they would help locate him.

Nude Prowler Giving Police In Dallas Good Workout Still

DALLAS (AP) — Armed vigilantes roamed Dallas' sprawling metropolitan area today, seeking a phantom Negro prowler blamed for 18 months of rape and one death.

Trigger - happy prowler hunters blasted away at suspicious noises and flickering early morning shadows as officers questioned suspects in the brutal rape and slaying of a pretty 29-year-old housewife Wednesday night.

Two more reports early today of a nude Negro sighted near the killing scene spurred the frenzied manhunt. In both instances the naked phantom disappeared before officers arrived. Bare footprints under one window were the only clues.

Mrs. Harry C. Parker, wife of a tubercular victim and mother of a 4-year-old boy, died about 9:30 p.m. Wednesday of stab wounds in her throat. As she died in an officer's arms she gasped that a Negro forced her under a bridge near Love Field Airport and raped and stabbed her.

Police say there have been 18 rapes or attempted assaults by a hulking nude Negro man in Dallas in the last 18 months. However, they refused to speculate the Negro was responsible for Mrs. Parker's death.

Dallas police officers have been placed on 13-hour duty, with no days off and all leaves canceled.

The latest two reports of the nude prowler came from an area patrollel by doubled squads of police — plus numerous groups of armed white men. Police complained that the self appointed bands of armed men interfered with their investigation of the prowler reports and attempts to solve the murder.

One housewife said she saw a nude Negro standing about 20 feet outside her bedroom window. He vanished in the bright moonlight before officers arrived minutes later.

A nurse at Bradford Memorial Hospital said she saw a nude Negro through a ground floor window. Officers found bare footprints beneath the window, but no other sign of the prowler.

Officers also answered about 400 other prowler calls during the night and early morning, plus a flurry of sex crimes.

There also was numerous reports of guns being fired within the city limits. Officers appealed to citizens to let them handle the investigation and warned it was still against the law to carry guns.

Dallas women were terrified by the bedroom raids of the nude prowler and the Parker slaying. Many slept with guns under their pillows and some husbands stayed home to protect their families.

Three women and four children reported sex offenders had accosted them.

Deposits And Loans Down

Deposits in the two banks in Snyder continued to decline last month, and loans dropped for the first time in several months.

The two banks, responding to a call from the comptroller of currency for a statement of condition for the period ending Sept. 30, reported a total of $16,312,894.92 in deposits.

On the last bank call in April, deposits were about $18,358,000, while they were $20,699,200 last December.

Deposits reported at the Snyder National Bank were $10,006,498.28, while the West Texas State Bank reported $6,306,396.64 in deposits.

Loans at the two banks stood at $6,501,394.25 at the close of business yesterday, compared to $6,568,000 in April and $5,982,000 in December.

Loans at the West Texas bank were $3,724,649.95, while they were $2,776,744.30 at the Snyder National.

Dallas Burglars Are Afraid To Go Out

DALLAS, Tex. (AP)—Even the burglars and prostitutes in this gun-bristling city are frightened, police said today, commenting on the city's sex terror reign.

"A couple of burglars told me they're afraid to get out at night," said one detective.

A special services officer said prostitutes he had arrested were not glum about going to jail. "They're afraid to be out nights like all the rest," he said.

Still Above 90 Here

Temperatures reached a high of 93 yesterday and dipped to a low of 55 last night. Reading at 7:30 o'clock this morning was 58, according to Mrs. D. P. Strayhorn, weather observer.

Mrs. Tinker Dies Of Poison This Morning

Funeral services will be held at 2 o'clock tomorrow afternoon for Mrs. Edna Bell Tinker, 69, who died at 12:55 o'clock this morning in the Battenfield Hospital.

Cause of Mrs. Tinker's death, according to Dr. Wilton N. Jones, was strychnine rat poisoning. She had been taken to the hospital at 3 o'clock yesterday afternoon from her home at 2901 Avenue S.

Mrs. Tinker was born Nov. 24, 1883, in Graham. She was the daughter of Mr. and Mrs. W. A. Byrd. She was a member of the First Methodist Church.

Services will be held at the First Methodist Church, with the Rev. W. W. Adcock officiating. Burial will be in the Snyder Cemetery under direction of Bell Funeral Home.

Survivors include a son, Joel Tinker of Wichita Falls; a sister, Mrs. Jim Bridgeman of Dallas; and a brother, J. Lee Byrd of Post.

W. C. Davidson, justice of peace, said this morning he had rendered no verdict in connection with the death inasmuch as it occurred in a hospital.

No action had been taken by any county officials by noon today.

Riot Erupts In Italy's House

ROME (AP)—A staid debate on foreign policy erupted today into a fist-swinging brawl between Communists and pro-Fascists in the Italian Chamber of Deputies.

While bells rang futilely for order and shouts of "Criminal...tool of the Russians!" echoed in the hall, members of the two parties poured over the benches in hot-tempered combat.

It all started with the words of a Christian Democrat Deputy who said, "We must entrust the most delicate diplomatic tasks to career men—not politicians."

From the Communist side, Deputy Giancarlo Pajetta intoned, "Such as Anfuso."

Deputy Filippo Anfuso, Italian ambassador to Germany under Mussolini and member of the neo-Fascist Italian Social Movement (MSI) shouted, "You're right!"

Communist Deputy Pajetta cried, "Shut up! You sold out to the Germans!"

"Slave of the Russians!" returned Anfuso.

The presiding officer for the day, Christian Democrat Giovanni Leone, said "Gentlemen, please..."

Someone cried, "Criminal!"

At this the Communists and MSI deputies surged over the benches with fists flying. Attendants helped restore order in a few minutes. Business resumed quietly.

Then a hollow voice was heard: "But Anfuso is still a criminal." And it started all over, with the bell ringing and fists swinging. The fight ended when Leone threatened the combatants with fines.

Bruises were reported minor.

No Word Yet On Kidnaping Case In K. C.

KANSAS CITY (AP)—The kidnaping case of 6-year-old Bobby Greenlease went into its fifth day today with his wealthy parents showing signs of desperation for some break.

A spokesman for the family reiterated no word had been received from the kidnapers since Bobby was abducted Monday from a private Catholic school by a red-haired woman who posed to a nun as his aunt.

Robert Ledterman, a Tulsa business associate of Bobby's multi-millionaire father, said the family indicated a new approach would be taken in the case unless word about Bobby was received within the next few days.

Ledterman said what would be done had not been decided. Presently the family and their spokesmen have moved carefully and without police intervention in hope of making a contact by which they could ransom Bobby's release.

Police Chief Bernard Brannon said the police would continue their "hands-off" policy unless called in by the family. Brannon repeated that the first concern was to get the child back home safely.

The 71-year-old father, a pioneer automobile dealer and distributor here, today apparently had steeled himself for the ordeal after he was near collapse Wednesday night. Mrs. Greenlease, in her mid-40s, also was reported to be standing the strain better.

Former POWs Sign Up For Long Army Hitches

Ft. MEADE, Md. (AP)—Two Maryland soldiers, just out of Communist prison camps, are ready to go back into the Army and one wants to be sent back to the Far East.

The Army said Sgt. Raymond L. Mendell Jr. of Baltimore and Pfc. William H. Rhodes of Cumberland will be sworn in for new six-year hitches tomorrow.

The 2053rd Reception Center here said Rhodes asked an assignment in the Far East. Mendell will be assigned to the recruiting station in Baltimore.

WEATHER

NORTH CENTRAL TEXAS: Clear to partly cloudy this afternoon, tonight and tomorrow, not quite so warm northwest portion tomorrow.

WEST TEXAS: Clear to partly cloudy this afternoon, tonight and tomorrow, not so warm Panhandle, upper South Plains tomorrow.

EAST AND SOUTH CENTRAL TEXAS: Clear to partly cloudy and warm this afternoon, tonight and tomorrow, except widely scattered showers near the coast.

WATERFRONT STRIKE TO END EARLY NEXT WEEK

NEW YORK (AP)—Striking longshoremen marked time today in major East Coast ports pending an expected early end to the costly walkout via Taft-Hartley Act machinery.

After President Eisenhower invoked the labor law at midday yesterday and appointed a three-man inquiry board to report by Mond midnight, observers were optimistic that the struck ports would reopen by next Tuesday or Wednesday.

The board will hold its first meeting here tomorrow.

The crippling strike started at midnight Wednesday, with all but military shipping idled from Portland, Maine, to Hampton Roads, Va.

The striking union, the International Longshoremen's Assn., says it will abide by any formal no-strike order—a federal injunction sending dockers back to work during an 80-day cooling off period.

Picketing by the ILA, ousted from the AFL for failing to rid its ranks of racketeers, was orderly yesterday. Police, fully mobilized to cope with possible violence along the sprawling New York-New Jersey waterfront, had little to do.

But one volcanic aspect of the situation remained unresolved: the now unaffiliated ILA's battle for existence against the new union backed by the AFL.

The new union, ILA-AFL, is keeping hands off in the strike-bound ports. However, its membership drive continues unabated, and friction is expected to increase between the rival unions even though a strike truce is declared.

The old ILA struck against the employers group, the New York Shipping Assn. (NYSA), in a contract dispute over wages and welfare benefits. It seeks 13-cent hourly wage raise. The NYSA has offered 8½ cents. The current basic wage for longshoremen is $2.27 an hour. Sixty thousand longshoremen are affected.

AFL union officials were not pleased by the President's invocation of the Taft-Hartley Act. Said Paul Hall, AFL Seafarers International Union secretary-treasurer:

"An injunction is just the sort of thing the Ryan-Anastasia group wants. They were forced into this strike to perpetuate themselves in power. An injunction will take them off the hook."

Hall was referring to Joseph P. Ryan, ILA president under indictment for alleged larceny of union funds and currently ill in a hospital and Anthony (Tough Tony) Anastasia, supporting Ryan's union in Brooklyn.

New York's Gov. Thomas E. Dewey yesterday arrived here to confer with heads of the ILA-AFL and officials of the New York-New Jersey Waterfront Commission, organized to clean up and supervise the docks.

"I am greatly interested that the shipowners do not sign up with the old, racket - controlled union," said Dewey.

Commented Patrick J. Connolly, executive vice president of the striking union:

"The governor is talking out of both sides of his mouth. Only last week he had a man from the State Mediation board sitting in on our negotiations trying to get us to settle x x x."

Ex-Mayor Takes Off With Bank's Funds

NEW MARKET, Va (AP)—A self-styled ex-sheriff and a former mayor of this Shenandoah Valley town faced charges today they cleaned out the vault of a bank where they were officers and fled across the Canadian border with $114,500.

One of the men returned later. The money has not been recovered.

News of FBI charges against the hitherto respected pair swept through town with teletype speed and caused folks to scratch their heads in amazement.

Former Mayor Theodore Roosevelt Beahm Sr., 56, was "just about one of the nicest guys you ever saw," a local police officer said. Beahm had been with the town's only bank about 20 years and had risen to the posts of vice president and cashier.

Don R. Simpson, 35, a bank director, was a comparative newcomer "but he seemed real pleasant," police said. Officers said Simpson came here 2½ years ago, bought a fashionable estate and told folks he was a former sheriff in Somerset County, Pa.

Both Beahm and Simpson were charged with bank embezzlement. Accused of aiding the two men to flee to Canada is Simpson's nephew, Charles R. Simpson, 30, described by town officials as a "nice lad." The FBI said he chauffeured the other two to Canada.

The FBI said Beahm flew back Monday and complained he'd been forced at gunpoint to open the vault Saturday and give the money to an unknown man and the elder Simpson, who then kidnaped him and took him to Canada.

But the FBI said Beahm was unable to substantiate his story and, on further questioning, admitted he and Simpson followed a preconceived plan to clean ot the bank's funds and take off. Beahm was quoted by the FBI as saying he last saw Simpson in Toronto, Canada.

The FBI said none of the $35,500 in cash and $79,000 in negotiables had been recovered. Beahm told agents he didn't get any of it.

He posted $2,500 bond yesterday.

Many Must Die Of Diseases Next Year

By FRANK E. CAREY

WASHINGTON (AP)—A survey of where science stands in the battle against cancer was readied today for a congressional committee already given some grim statistics, tempered with a hopeful outlook, on heart disease.

The House Commerce Committee is exploring the status of research on many of mankind's major ills to determine what further steps can be taken to curb them.

The committee yesterday heard from Dr. Irving S. Wright of New York, past president of the American Heart Assn., that heart disease will kill 785,000 Americans next year.

But the committee also received a statement from the government's National Heart Institute, which prepared the statistics, that:

"On the part of many medical authorities and scientists there is today confidence that within the next quarter of a century the nation can master much, if not all, of the untimely death and disability caused by the major types of heart disease."

Wright said advances have been made in the prevention of rheumatic fever, which can lead to rheumatic heart disease; in the prevention of coronary thrombosis (blood clot), and in surgery of the heart and blood vessels.

"And in many other fields as well," he added, without amplification.

Dr. Edward J. McCormick of Toledo, president of the American Medical Assn., says he believes a vaccine, or something similar, will be developed in about 15 years to prevent or cure cancer. He also said a polio preventive is not far off.

McCormick qualified his statement, made in an interview after he testified, that a cancer vaccine may be in the offing. He said he based his belief on his knowledge that some research is underway in this field, but also "on a hope."

Courts Reflect Decrease In County Crimes

Fines and court costs collected in criminal cases in justice and county courts here last month amounted to only $2,643—far less than half the total for September of last year.

Last year the September total for both criminal courts was $5,496, a difference of $2,846 above this September's. Last month's total was $136.50 higher than the August total for this year, however.

A breakdown of the criminal courts shows that last month the justice court fines and costs amounted to $906 in its 55 cases in which fines were paid, while the same month a year ago the total was $1,370 for 78 cases. Last month's fines were $227, and costs were $679.

County court fines and costs last month in 16 cases amounted to $1,737, and the total in this court for September, last year, was $4,119 in 27 cases. Last month's fines were $1,365, and costs were $381 but credit of $9 was allowed for time served in jail in lieu of payment of part of a fine, reducing the total collected to $1,737 instead of the $1,746 assessed.

The totals mentioned so far were only for collections in criminal assessments. Each court collected civil fees also, bringing the grand total for the both courts to $2,769.39. Civil fees through county court collection (citations, etc., served by the sheriff's department) totaled $119.74. Court costs in four civil justice court cases totaled $6.65.

Civil collections made the grand totals $912.65 for justice court and $1,856.74 for county court.

East Germans Flooding Into West Once More

BERLIN (AP) — East Germans again are seeking Western asylum in increasing numbers. West Berlin officials say an average of 600 refugees poured in daily during the past week.

The flow reached a climax in March of 1,600 a day but dropped to only 300 to 400 a week after the Communist regime in June promised a better life and more freedom for the East Germans. The Reds also tightened police controls after the June 17 rebellion.

THE SCURRY COUNTY TIMES

Published every Friday in Snyder, Texas, by the Scurry County Times.
Entered as second-class matter at the Post Office at Snyder, Texas.
HERBERT FEATHER, Publisher
HOUSTON H. HARTE, Editor
SUBSCRIPTION RATES: In Scurry, Nolan, Kent, Fisher, Garza, Howard and Borden Counties—$4.00 per year.
All other Texas counties $5.00 per year.
Outside Texas $6.00 per year.
Other rates on request.
MEMBER OF THE ASSOCIATED PRESS
The Associated Press is exclusively entitled to use for republication all news dispatches credited to it and not otherwise credited to this newspaper also local news published herein. All rights reserved for all, firm or corporation which may occur in the columns of THE SCURRY COUNTY TIMES will be gladly corrected upon being brought to the attention of the management.
The publishers are not responsible for copy omissions, typographical errors or unintentional errors that may occur other than to correct in the next issue after it is brought to their attention.
Any erroneous reflection upon the character, standing or reputation of any person or firm which may appear in the columns of THE SCURRY COUNTY TIMES will be gladly corrected upon being brought to the attention of the management.
All unsolicited articles, poems, letters and pictures sent to the Scurry County Times are sent at the owner's risk and the Scurry County Times expressly repudiates any liability or responsibility for their custody or return.

IS QUESTIONABLE
ACCIDENT INSURANCE IS POSITIVE
YOU NEED THE BEST
WORTHINGTON
INSURANCE AGENCY
WOODROW WORTHINGTON
1921 26th St. — Dial 3-3352
Representing THE TRAVELERS, Hartford

June's Mother Says Star Is Home For Good

SANTA MONICA, Calif. (AP)—June Haver's mother says she believes "Junie realized almost from the start—months ago—that she had made a mistake" in deciding to become a nun.

The mother, Mrs. Andrew Ottestad, expressed belief yesterday that the former film star's return home from a Kansas convent is permanent.

"All her life she has been devoted to her family—a real home girl," Mrs. Ottestad continued. "You can certainly understand this made her homesick, made it difficult for her to readjust to the schedule of a religious life."

The mother said Miss Haver is "living on nerves—taut and nervous, although she doesn't complain. Frankly I'm worried about her."

The former $3,500-a-week star returned Tuesday night from the Sisters of Charity Convent, Xavier, Kan., which she entered 7½ months ago.

Mrs. Ottestad said that Miss Haver has left town until next week to "rest and gather her thoughts. Then, perhaps, she will be ready to make her decision."

Miss Haver has said she has no intention of resuming her career.

Right-Of-Way Secured For Paving Near Here

Acceptance Wednesday of an award by the county right-of-way condemnation board has completed the county's preliminary work toward pavement of a road from U. S. Highway 180, just west of the city limits, southward to the West Elementary School, then west to the airport.

Edgar Taylor, county judge, said this strip was part of the phase of the county's road program which was to be paved by the state highway department after right-of-way had been secured.

Wayland Holt, county attorney, said award of $22.73 had previously been made by the commissioners court according to its standard award ratings but was refused and that the board's award was $150.

The right-of-way condemnation was for 300 front feet and against Mrs. Maude Gross of Sweetwater and her sister-in-law, Mrs. Tommie Gross of Snyder.

Other right-of-way deeds had previously been secured, some by condemnation.

The board is composed of W. J. Schiebel, Roy Stewart, and S. L. Terry.

Judge Taylor said it was not known when the state would begin paving.

CANYON DRIVE-IN
Big Spring Hwy. Ph. 3-7212
TONIGHT and SATURDAY
DOUBLE FEATURE

—AND—
"ARMY BOUND"
Stanley Clements
CARTOON
SUNDAY and MONDAY
"MAN FROM THE ALAMO"
Glenn Ford
Julia Adams
SHORT—NEWS—CARTOON

In connection with National Newspaper Carrier Boy Day tomorrow, Billy Gene Payne, an eighth grader who moved here from Brownfield about a month ago, has been selected as Snyder's outstanding carrier boy. He is the son of Mr. and Mrs. Monroe Payne, 1704 Twenty-eighth Street.

BIRTHS

Mr. and Mrs. Glenn Morrow of Brownfield, former Snyder residents, are the parents of a son, David Mark, born Sept. 22 in a Lubbock hospital. The couple has a 13-month-old daughter, Michele Lizabeth. Mr. Morrow is a driller near Brownfield, where the family has lived since moving from Snyder in 1950.

Mr. and Mrs. Gene Brown, Snyder, are the parents of a son born at 6:10 p.m. Thursday in Battenfield Hospital. The baby weighed nine pounds, eight ounces.

Mr. and Mrs. C. O. Bowlin, Snyder, are the parents of a son born at 11:47 a. m. Thursday in Battenfield Hospital. He weighed seven pounds, five ounces.

Accidental Hay Market

SEDALIA, Mo. (AP) — R. E. Callen discovered an eager market for his hay the hard way. His truck, piled high with the stuff and en route to another county, cracked an axle and toppled over a few miles north of this Pettis County seat.

Almost immediately, hay-hungry farmers began converging on the trucker, who escaped injury. Before either the highway patrol or a wrecker arrived Callen had sold his load.

"I didn't know Pettis County needs hay so badly," he said. "I had several offers almost before the truck stopped rolling on its side."

Tires Burn Off Truck

Two tires burned off an oilfield pipe trailer last night on the Lamesa Highway about three miles west of Snyder, Ivan Gatlin, fire marshal, said.

Gatlin said the fire occurred about 10:30 o'clock. It apparently started from one of the dual tires being run flat, Gatlin said.

Driver of the truck was not at the scene, but had returned to Snyder to get tire repairmen to fix the tire, and the fire was reported by a passing motorist, Gatlin said. Owner of the loaded truck is the J. W. Walton Trucking Co. of Hobbs, N. M., Gatlin stated.

3-D Rogues Gallery

OMAHA (AP)—Omaha police, who have already begun using color pictures for identification purposes, are now looking forward to adding a three-dimensional depth system as soon as funds are available.

Local officers think the 3-D system may be the first in the nation.

The idea of color and 3-D is to provide more lifelike pictures, when projected on a screen, for identification purposes.

Mrs. Lois McCravey, 907 Twenty-seventh Street and Mrs. John Abercrombie, 1601 Twenty-seventh Street, were in Lubbock yesterday. yesterday.

PALACE
TODAY and SATURDAY

Starlite DRIVE-IN
TODAY and SATURDAY

HOSPITAL NOTES

The following admissions and dismissals at Battenfield Hospital are those whose names were released by the hospital.

Dismissals: Mrs. M. D. Heaton, Snyder.

Drinkers Should Know What They Are Talking About Saying 'Skold'

TOLEDO, Ohio (AP) — Are you one of those uninformed persons who raises a glass and says "Skold?" Well, Capt. K. Vadum of Norway, skipper of a freighter Grindesjell which is touring the Great Lakes, says you might as well say "Glass." It'd be the same thing.

"Skold" is the Norwegian word for a big wooden bowl from which ancient Vikins once drank, saying "Skold" as they lifted it. So, the next time you drink from a crock, for instance, be accurate, say "Crock."

If your drinking partner doesn't figure you're calling him a "crock," he'll doubtless be impressed.

Man Arrested By FBI On Desertion Charge

An agent of the Federal Bureau of Investigation last night arrested Howard Charles Temple, 24, Snyder, at an oil well north of here near the Lubbock highway.

Temple is being held in the county jail for custody of military officials, according to the agent and the sheriff, Homer Whisnand, who said Temple has been sought about four years on military charges of desertion.

Temple resided here at the Cabin Courts.

Taylor Gives Program At Rotary Club Here

County Judge Edgar Taylor presented the program to the Rotary Club in its weekly luncheon yesterday.

Taylor discussed the county's budget.

Visiting Rotarians were Al Coffman of Sweetwater, Bill Blakney of Abilene, Roy Townsend of Big Spring, and Harve Harper of Zelienople, Pa.

Padlock For Supper

Schenectady, N. Y. (AP) — When seven-year-old Stephen Struffolino swallowed a padlock, doctors at Ellie Hospital weren't stumped at all.

With the aid of a small but powerful magnet the lock was extracted from the boy's stomach. Forty-eight hours later Stephen was sitting at the dinner table.

California's Lt. Gov. Goodwin J. Knight did not disclose the message he was receiving by telephone in San Francisco, but from his expression it must have been good news. Knight is scheduled to fill the office that Gov. Earl Warren will vacate should he be named to the vacancy on the Supreme Court.

Indians Turn Out Moderate Legal Drinkers

GALLUP, N. M. (AP)—Tribesmen of this area of Zuni pueblo and the vast Navajo reservation are using with moderation their newly won freedom to buy liquor.

Just last Monday, the State Canvassing Board certified New Mexico voters' approval Sept. 15 of an end to bans against selling liquor to Indians.

Bar operators of Gallup, which calls itself "the Indian capital," say the most popular drink during these warm Indian summer days is a cold glass of beer.

However, some tribesmen are ordering mixed drinks, and some are asking for wine, which, with beer, was the most popular among Indian drinkers during bootlegging days.

Customers have been few. Said bartender Frank Gallegos:

"I expected more. They were kind of shy about coming in, I guess. I saw some pull up outside and then walk back and forth a few times before coming in. Then they had a few beers and left."

"They were very considerate," said Mrs. Donna Petranovich. "They thank you when they leave and they've been good customers. They seem to be pricing the various drinks. One man put down 60 cents for a bottle of wine and was surprised when I told him it was only 50 cents."

A bar on the way to the Navajo reservation put up a big sign, "All Indians Welcome." The bartender said, "Business was pretty good, but we're expecting more later on. Some drank pretty expensive whisky, some were still on wine, and others asked for a good cold beer."

Grand Jury Indicts Banker In Houston

HOUSTON (AP)—A former assistant cashier and credit manager of one of Houston's largest banks has been indicted by a federal grand jury on charges of misapplication of bank funds and mail fraud.

Woodrow W. Webb, about 33, was accused of kiting checks—a process of writing a check on one bank and covering it with a check from another bank and then covering it with a check from another bank and then covering that check with another.

Webb was discharged by the City National Bank last spring.

The specific charges lists checks for $800, $600, $350, $800 and $700.

Asst. U. S. Atty. William B. Butler said the bank has assumed the losses, liquidated all of Webb's accounts and accepted a note for the balance.

LEGAL NOTICE

STATEMENT OF THE OWNERSHIP MANAGEMENT, AND CIRCULATION REQUIRED BY THE ACT OF CONGRESS OF AUGUST 24, 1912, AS AMENDED BY THE ACTS OF MARCH 3, 1933, AND JULY 2,1946 (Title 39, United States Code, Section 233) OF THE SCURRY COUNTY TIMES PUBLISHED EVERY FRIDAY AT SNYDER, TEXAS, FOR OCTOBER 1, 1953.

1. The names and addresses of the Publisher, editor, managing editor, and business managers are:
PUBLISHER — Herbert Feather, Snyder, Texas.
EDITOR — Houston H. Harte, Snyder, Texas.
2. The owner is:
The Snyder Daily News, a corporation.
Herbert Feather, Snyder, Texas.
Houston H. Harte, Snyder, Texas.
Edward H. Harte, San Angelo, Texas.
Andrew B. Shelton, Abilene, Texas.
3. The known bondholders, mortgagees, and other security holders owning or holding 1 per cent or more of total amount of bonds, mortgages, or other securities are:
There are no bond holders or perferred stockholders.
4. Paragraphs 2 and 3 include, in cases where the stockholder or security holder appears upon the books of the company as trustee or in any other fiduciary relation, the name of the person or corporation for whom such trustee is acting; also the statements in the two paragraphs show the affiant's full knowledge and belief as to the circumstances and conditions under which stockholders and security holdere who do not appear upon the books of the company as trustees, hold stock and securities in a capacity other than that of a bona fide owner.
5. The average number of copies of each issue of this publication sold or distributed through the mails or otherwise to paid subscribers during the 12 months preceding the date shown above was: 888.

HERBERT FEATHER
(SEAL) Publisher

Sworn to and subscribed before me this 30th day of September, 1953.

RUTH B. PAINTER
Notary Public,
Scurry County, Texas
(My commission expires June 1, 1955.)

Joliet Statue In Near East

JOLIET, Ill. (AP)—Joliet will be honored with a statue in faraway Iraq because of the friendship and care bestowed on a traffic accident victim.

Its sculptor will be the lone survivor of three Iraq students in the collision nearly a year ago. He is Abdul Mahrous, 27, of Baghdad, who said he will name his statue "Joliet" and have it placed in prominent art center in Baghdad, capital of Iraq.

Mahrous, head of the arts departments of the Museum of Baghdad, came to the Unitel States three years ago to study American art and industry on behalf of his government.

He suffered crushing leg and internal injuries and has been hospitalized since Nov. 17, 1952.

Killed in the crash in Route 66 near here were Dr. Hashim Zubaidi and Elias D. Joury. The three men were en route to Chicago from the University of Illinois where they had visited friends.

When members of the Joliet Artists League learned a confrere was in St. Joseph's Hospital, they visited him and brought drawing materials. Another visitor was the Rev. William J. Ohan, an interim Presbyterian pastor who lived in the Middle East 50 years ago and has a sister and four nephews in Baghdad.

Mahrous said his statue will contain a slithering, snake-like dragon symbolizing treacherous U. S. 66. The dragon will be reaching out to snatch a human, but a beautiful woman, Joliet, will reach down and save the man.

"I will try to bring into the statue of the woman all the beauty I have found in Joliet through the friendly, friendly people here," he said.

Escaped Pole Arrives In San Francisco

SAN FRANCISCO (AP)—A 28-year-old Pole who "will do anything as long as I can be a good American" is on his way to Washington today on the last leg of his flight from communism.

Jan Hajdukiewicz arrived yesterday. He had slipped away from a Red inspection team in Korea Sept. 9 to seek asylum.

The former Communist interpreter said a Voice of America broadcast prompted his escape.

Telling of troop movements and stockpiled supplies he saw in his two months in Korea, Hajdukiewicz said he is convinced "The Communists don't want peace."

THE CURSE OF MIDDLE LIFE

Faulty kidney function. Trouble starts by the ph. of the body fluids getting out of balance. Chemists find that if the ph. is corrected, balance restores — the body repairs the damage, removes the pain. CIT-ROS is the answer. Supplied by your druggist. For sale by

STINSON DRUG

LOOK

TV Installation Only $59.50

Including Antenna—20-Foot Mast Pole Installed. We Also Have A Nice Selection Of National Advertised TV Sets 17" and 21" Starting At $179.95 plus Installation

We Invite You To Come Out Each Evening Except Sunday And Watch Television 'Til 11 P.M.

B&B TELEVISION

East Highway Snyder, Texas

RITZ Theatre TODAY and SATURDAY
COLUMBIA PICTURES presents
FROM HERE TO ETERNITY

Screen Play by DANIEL TARADASH • Based upon the novel by JAMES JONES
Produced by BUDDY ADLER • Directed by FRED ZINNEMANN

Showing At Two Theatres
TEXAS TODAY, SATURDAY and SUNDAY
TRAIL DRIVE-IN TODAY Preview Tonight and SATURDAY

AND

Adults Only

Official Memorandum

BY

ALLAN SHIVERS
Governor of Texas

AUSTIN, TEXAS

GREETINGS:

The experience gained in serving customers on newspaper routes is beneficial to the boys of America who have the privilege of engaging in this work. The training they receive in carrying on business transactions will stand them in good stead no matter what careers they may decide to follow.

Newspaperboys have a right to take pride in being a part of the American system of free enterprise and free information. Freedom is like a paper route, since it must be worked at every day in order to be retained. It is necessary only to look behind the iron curtain to see that freedom of the press, freedom to work in a chosen field, freedom from fear, and many other kinds of liberty can be taken away unless the people of a country keep alert and informed. The newsboys of today will be among the champions of liberty tomorrow.

NOW THEREFORE I, ALLAN SHIVERS, as Governor of Texas, do hereby designate Saturday, October 3, 1953, as

NATIONAL NEWSPAPERBOY DAY IN TEXAS

and urge all citizens of the State to join in the observance of this occasion by expressing appreciation and encouragement to the newspaperboys of their acquaintance.

In official recognition whereof, I hereby affix my signature this 3rd day of October, 53

Allan Shivers
Governor of Texas

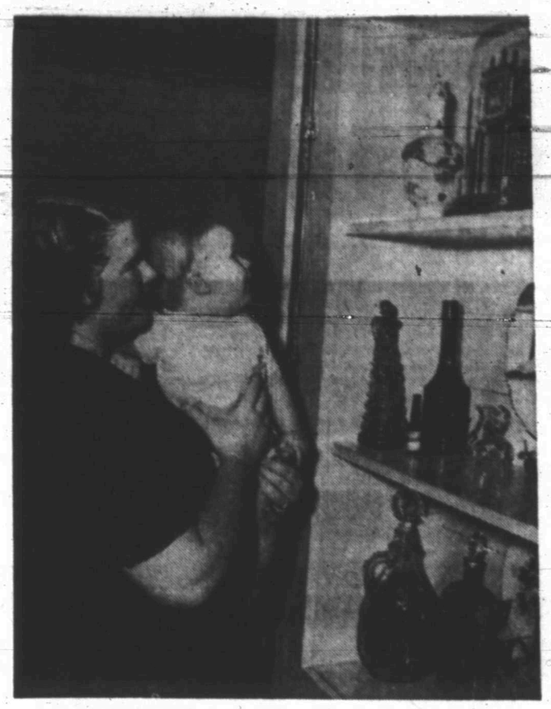

Mrs. Jesse Hensley holds her son, David, as he watches the movements of a glass-encased clock Mrs. Hensley sent her parents from Germany. Mrs. Hensley and David returned home from Germany last week. (Lee Watson photograph)

SOCIETY SCRIBBLINGS

Scurry Woman Home From Three Months In Germany

Back home in Texas after three month in Germany is MRS. JESSE HENSLEY, the daughter of MR. AND MRS. BILL DAVIDSON of Lloyd Mountain.

The heat here seems intense after the cool climate of Germany, Mrs. Hensley said, and her son, David, just seven months old, has shared the problem of getting acclimated.

Mrs. Hensley and David left in June to join Cpl. Hensley, who is stationed in Schwitzingen, a small town near Heidelberg. Cpl. Hensley has been overseas since June, 1952, and met his son for the first time in Germany.

The army does not provide transportation or housing for the families of enlisted men in the lower grades in Germany, and Mrs. Hensley lived with a German family in Schwitzingen. She was not permitted to buy groceries in the army commissary, although she was given a post exchange card which was valid for three months. Buying food in German markets was not such a problem, she said, since most staple foods seemed to be in plentiful supply. However, milk for David had to be carried by Cpl. Hensley from the Army post because German milk was not pasturized and they preferred not to take chances on its purity.

The house in which Mrs. Hensley lived was new and quite nice, she said. There are very few refrigerators of any kind, she said, and the only electric one around was a very small model large enough only for a very limited amount of food. The kitchen was supplied with a large coal range, used only in the winter, and an electric hot plate which was unbelievably slow. Water for bathing was heated on a coal stove in the bathroom, and families who did not have such facilities bathed in the public bath house open only on Friday afternoon and Saturday.

German families who own automobiles are few indeed, Mrs. Hensley said, and children learn to ride bicycles when they are so small they cannot touch the pedals except by fitting under the frame bar. Gasoline prices are sky high, and service men who own cars can drive them only as long as their army ration cards hold out. Walking is among the most common modes of transportation, and Cpl. Hensley walked the three miles to camp each morning because no public conveyances began operation early enough.

The Hensleys were able to visit the Dutch national museum in Amsterdam, where Mrs. Hensley marveled at the art works she had studied as an art minor in college. Heidelberg, which was spared the devastation of the bombings, was among her best remembered cities. They traveled up and down the Rhine whenever possible and also visited Bonn, the capital of West Germany, and the famed Cologne cathedral.

While the German people do not seem to suffer for necessities, they deem as luxuries many things we have come to class as essentials, Mrs. Hensley said, and they are generally of the firm impression all Americans are rich. German women are apparently not overly style-conscious because their fashions are not up to the minute. In fact, the husband of the family usually is better dressed than his wife, Mrs. Hensley said, and this creates a marked contrast when a German couple goes out for an evening together.

• • •

MRS. IKE DOLEN and MRS. E. L. ANDERS were among the low scoring golfers at a Stanton Country Club meet yesterday. Mrs. Dolen was on the prize winning team, while Mrs. Anders was on the second place team and also received a special award for shooting an eagle. Others from Snyder who attended the meet were MRS. H. W. SUTER, MRS. R. F. WASSON, MRS. MAX DYER, MRS. JAMES ROSSER, MRS. E. L. BREWER, MRS. CLAUDE HAMMIT, MRS. J. T. HAMMIT and MRS. LEON YOUNGER.

Helps For Homemakers

Send your questions to "Helps for Homemakers," Snyder Daily News, or call 3-5488.

We have been given some excellent sausage and I would like to serve it for a main course. Can you suggest a way? T. L.

Sausage-Peach Combination is a main dish which you can cook in your oven. You might like to use it as part of a complete oven meal.

You will need:
1 lb. sausage
2 tablespoons minced onion
2 cups soft bread crumbs
¼ teaspoon salt
⅛ teaspoon pepper
1 egg, beaten
8 peach halves, drained
24 whole cloves
½ cup peach juice

Combine the first six ingredients and form into eight balls. Arrange the peach halves, cut side up, in a shallow baking dish and stick three cloves around the outer edge of each. Place a sausage ball in the center of each, and bake in a moderate oven for 45 minutes. Remove to a hot platter, drain off the fat and pour peach juice over the sausage-peach combination.

• • •

Pancakes can be served in an interesting variety of ways for many purposes.

Try them with a strawberry filling, made from one package of frozen strawberries. Drain the berries and combine the juice with three tablespoons of cornstarch. Add one-half cup maple-blended syrup and cook over low heat until thickened, stirring constantly. Remove from heat and add strawberries. Spread each baked pancake with the strawberry filling, roll up to form a cornucopia, and top with whipped cream.

For coffee pancakes, add instant coffee to the liquid before mixing the pancakes. (Use one and one-half to two teaspoons instant coffee for about two cups liquid in the recipe.) Serve them with your favorite maple-blended syrup.

• • •

My apple jelly has gotten "cloudy" after only a short time in storage. What causes this? L.W.

We are told that imperfect straining will cause apple jelly to get cloudy. If underripe fruit was used, the starch from the fruit might also cause this appearance.

Safety Group Is Set Up By PTA

Plans for an adult education program in traffic safety regulations were discussed at a meeting of the PTA-City Council yesterday.

A committee composed of Bill Zimmerman, State Highway patrolman, Bill Love, Frank Weaver, Frank Wilson and Elmer Taylor was appointed to study the traffic safety program. They will meet with the council for further discussion at its next business session.

Other business at the meeting included plans for a covered dish supper to be sponsored by the council in honor of school board members. Miss Ethel Roberts, civil defense chairman, reported on progress in the program. She is to attend a PTA civil defense workshop in Abilene Thursday, and urged that other council members plan to attend.

Mrs. Alexander Is Club Hostess Here

Mrs. A. C. Alexander was hostess to the Friendly Fellows' 42 Club last night in her home, 2908 Avenue U.

Guests at the meeting were Mrs. J. P. Avary, Mrs. W. R. Bell, Sr., and Mrs. H. P. Brown. Eighteen members attended.

Mrs. Hugh Boren will be hostess for the next meeting of the club on Oct. 15.

Stork Shower For Mrs. Wendell Autry

Mrs. Wendell Autry was honored at a pink and blue shower given Monday night by Mrs. Billy McCormick and Mrs. B. D. Martin at the McCormick home, 607 Thirty-fourth Street.

House decorations featured pink and blue. The refreshment table was laid with a yellow cloth and colored diapers formed an outline around a piggy bank centerpiece. Guests were registered in a baby book.

Sixteen persons attended.

WOMEN'S CALENDAR

SATURDAY

Rainbow Girls practice, Masonic Hall, 9 a.m.

PERSONALS

Guests of Mr. and Mrs. Tom Caldwell, 312 Thirtieth Street, are their daughter, Mrs. Jimmy Merritt, and three children from Sweetwater.

Mr. and Mrs. James A. Clark, 1511 Avenue S, returned Tuesday from Dallas where they visited their son, Everett Clark and Mrs. Clark.

Mr. and Mrs. Wayland Holt had as guests Monday and Tuesday Mrs. Holt's brother and sister-in-law, Mr. and Mrs. G. C. Rutherford, and her aunt and uncle, Mr. and Mrs. W. T. McBride from Jonesboro. Mr. Rutherford was en route to Duncan, Okla., where he will be assistant district superintendent for Magnolia Petroleum Co.

El Salvador is about the size of Maryland.

There are more than 3,500 species of cockroaches.

New Radar Warning Systems Are Studied

NEW YORK (AP)—Experiments on a new type radar system are nearing completion in the polar region. The system is designed to give at least six hours of warning should enemy aircraft approach via the North Pole.

The Western Electric Co., handling radar work under government contract, reported yesterday that the initial installations are near Barter Island, Alaska, about 1,200 miles from the pole.

Western electric said the radar apparatus operates independently of human attention

The blink of your eyes takes from 1-10 to ¼ of a second.

REAL ESTATE LOANS
Commitments Made In Our Office and Approvals Issued
Loans Made To
BUY — BUILD — IMPROVE — OR REFINANCE
FHA — GI — CONVENTIONAL LOANS
LOWEST RATES — PROMPT SERVICE
Milburn Mortgage Corp.
3333 Avenue S Dial 3-6212

ANTIQUES
FURNITURE
and CHINA
See Our Selection At
2505 AVENUE N
THE
ANTIQUE SHOP
Mrs. Gregory Hanes

REVIVAL MEETING
AVENUE D BAPTIST CHURCH
30th at Ave. D
Evangelist—Bob Harris of Hereford, Texas
Singer—Bobby Smith of Rotan, Texas
Time—Sept. 30 — Oct. 11
Time of Services
Morning prayer service at 6:45 a.m.
Evening prayer service at 7:00 p.m.
Evening preaching service 7:30 p.m.
Everyone Welcome

APRONS GALORE!
Little Fabric Aprons
2868

2594 APPL INCL

These two aprons each take a small amount of fabric and sewing time. One is the popular pouch pocket style; the other, apron in one piece with quaint sash.

No. 2868 is cut in one size and takes only one yard of 35-in. fabric.

No. 2594 is cut in one size and takes 1¼ yds. 35-in. Use scraps for appliques. Another apron with flower pot pockets is also in this pattern.

(Two Separate Patterns.)

Send 30c for PATTERN with Name, Address, Style Number and Size. Address PATTERN BUREAU, Snyder Daily News, Box 42, Old Chelsea Station, New York 11, N. Y.

Patterns ready to fill orders immediately. For special handling of order via first class mail include an extra 5c per pattern.

For Insurance Service
Call 3-5611
—Fire —Auto —Marine —Casualty
The Deffebach Agency
2606 Ave.R Box 925

World Wide Communion Sunday
8:45 A.M.—"Christ's Memorial"—Pastor
9:45 A.M.—Sunday School For all Ages—493 present last Sunday.
10:55 A.M.—"Christ's Memorial"—Pastor
6:30 P.M.—Sunday Evening Fellowship Meetings
7:30 P.M.—"The Need For Fellowship"
You Are Invited To These Services Next Sunday.
FIRST METHODIST CHURCH
Woodrow W. Adcock, Pastor Avenue R and 27th Street

COAST to COAST — ALASKA to MEXICO — AMERICA'S FINEST FOOD CONFECTION
KIDDIES CLAMOR for... Spudnuts AND MILK
Take a dozen home!
Collier's
The Spudnut Shop
1910 27th ST.
Phone 3-4531

YOUR DOLLAR IS KING

AT
Snyder Merchants
ON
Dollar DAY
MONDAY, OCTOBER 5

See Snyder Merchants Ads In
The Snyder Daily News
Sunday, October 4

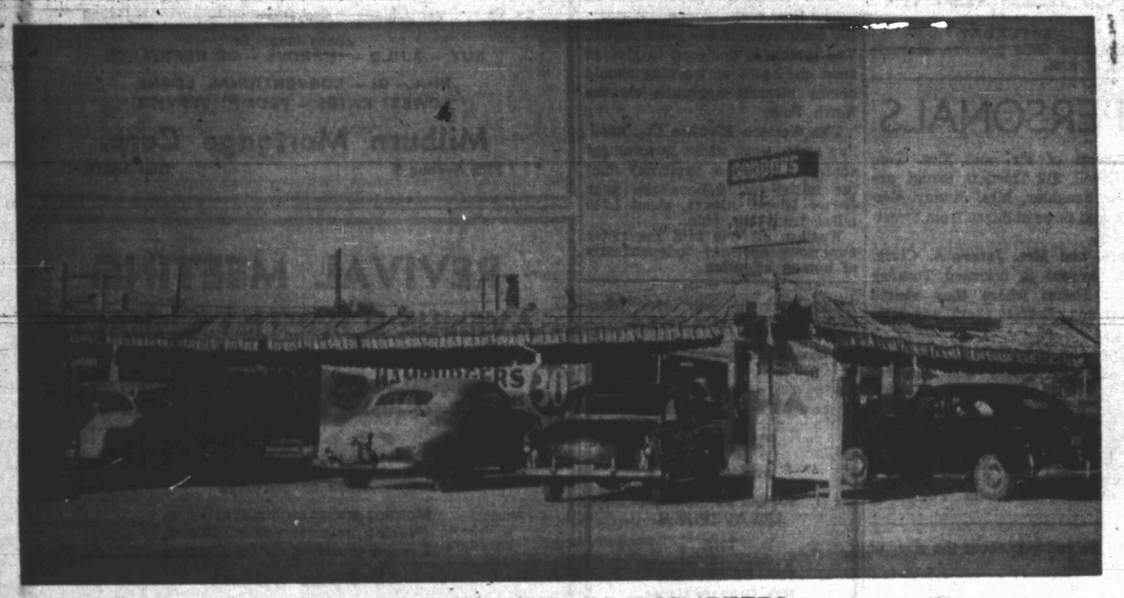

AAA ROOTBEER HEADQUARTERS

The Queen Drive In, located just east of the intersection of Avenue F and the East Highway, is headquarters and exclusive dealer in Snyder for AAA Rootbeer, Buck Hatfield, owner, said. The Queen serves the rootbeer in frosted mugs that are so cold the rootbeer freezes to the inside of the mugs. "You get pure rootbeer that way because no ice is required to cool it in the mug," Hatfield said. All kinds of sandwiches, malts, milkshakes, ice creams, and cold drinks are served at the drive in. (Lee Watson photograph)

ANTIQUES, TOO

Jobs Handled By Electrical Firm Here Greatly Varied

Being an electrician in Snyder calls for widely varied talents.

Gregory S. Hanes, co-owner and manager of Fagan Electric Co., 2505 Avenue N, exhibited such talents here last week.

Almost simultaneously he was installing specialized equipment at Winston Field for use by Pioneer Airlines, was making oilfield electrical equipment installations, and was completing installations of explosion proof electric pump motors at a new bulk gasoline station here.

An additional emergency call was made Saturday afternoon by Hanes to repair an air conditioner that went out about noon Saturday.

The calls handled last week by Hanes and Fagan Electric Co. are not unusual for his firm, he said.

At the airport he made inst allation of a light which will permit instanteous determination of height of a cloud or dust ceiling over the airport. The ceiling light is pointed straight up and throws a powerful beam of light into the sky.

If the beam strikes a cloud the height of the cloud can quickly be determined from the ground instruments at the airport.

Hanes also installed a new wind sock at the airport to comply with Civil Aeronautical Administration specifications for commercial passenger use of the field.

Hanes said that his firm is always prepared to handle the unbut that his stand by is the common usual electrical jobs needed here, type jobs of wiring houses and buildings.

"All the wiring we install meets the national electrical codes although there are no local electrical wiring codes," he said.

At Fagan Electric's headquarters at 2505 Avenue N, the firm has a complete line of electrical fixtures, lamps, appliances, and contractor supplies.

Mrs. Hanes who keeps the store much of the time while her husband is out on jobs, found that she had some spare time on her hands which she has put to use by adding an antique store.

"I made my husband furnish room for me to display my antiques, in exchange for running the electric store while he is away", she said.

Gregory S. Hanes, co-owner and manager of Fagan Electric Co., is shown installing a ceiling light at Winston Field for use with a clinometer to determine the height of cloud ceilings over the airport. The light and other equipment were installed last week to complete facilities for air service here by Pioneer Air lines. (Lee Watson photograph)

Bevan Blasts Ill Churchill

MARGATE, England (AP)—Aneurin Bevan, fiery leader of the opposition Labor party's left wing, wants recently ailing Prime Minister Churchill to get on with his country's business or get out of office.

Bevan, who apparently has reached a truce for the present with his more moderate Laborite colleagues, trained his guns on the ageing Conservative Prime Minister as the Labor party opened its annual conference.

Churchill recently took an enforced rest from his official duties on doctors' orders. He is currently vacationing on the French Riviera after having taken up the reins of government again. He is expected to return to London Wednesday.

As 3,000 Labor delegates cheered, Bevan at a party meeting yesterday paid homage to Churchill's call last May for high level Big Three talks with Russia, but added:

"We think it is a disaster that the initiative started last May has not been followed up. And we say that the future of the human race cannot be jeopardized because the British Prime Minister is sick and that if Churchill is unable to do his duty, he should resign.

"We say, therefore, to the Conservative party that if you cannot get leaders who are capable of leading this country in the counsels of the world, clear out."

Convict Misses Arena In Jump

HUNTSVILLE (AP)—Barney Thurman, the state prison's convict parachute jumper, landed on a roof yesterday, but says he'll make it next Sunday when he tries to jump into the Prison Rodeo arena.

Thurman, a World War II paratrooper serving three years for forgery, is a feature attraction of the annual Prison Rodeo. His jump target is an arena about a block long and a half a block wide.

The test jump yesterday was to get final approval from Civil Aeronautic Administration officials and from the prison staff.

Thurman landed on a house 300 yards from the arena. His shroud lines were twisted and he lost too much altitude getting them untangled.

Prison guards borrowed a ladder to get the trusty off the roof.

R. A. Rownsteen of Houston, CAA district supervisor, gave permission for the jumps and said "Thurman made a "wonderful" recovery from the twisted chute.

Japanese Seek Trade With Red Chinese

TOKYO (AP)—A 24-member Japanese delegation left by plane today for Hong Kong en route to Red China for unofficial trade talks.

The group is headed by Shonosuke Ikeda, Diet (Parliament) member from the dissident Hatoyama Liberal party. It includes 10 industrial experts, 2 staff members and 11 other Diet members.

The three-week tour is sponsored by the Union to Promote Japan-China Trade but is not supported by the Japanese government.

Contrary to popular belief the camel's hump is used to store food, not water.

Most fresh water shrimp are too small to be of any value but one species found in southern Florida grows to a length of two feet.

Bands of wild burros, descendant of those brought into the area by propsectors roam through Death Valley in California and Nevada.

Ambitious Stripper Defends Her Job As Clean, Ladylike

(Editor's note: What's the life of a stripper like, rough, tough, fighting off wolves? Maybe, sometimes. But burlesque can be beautiful, if you take Marcia Edgington's word for it. Burlesque is booming, and more and more the audiences are made up of women.

By MARCIA EDGINGTON
(As told to Charles Mercer)

NEWARK, N. J., Sept. 28 (AP)—When a girl who works in an office or a shop is introduced to a man, he says, "Hello." But when a girl who works in burlesque is introduced to a man, he nearly always says, "Hel-Lo!" and grins like a wolf.

I know. Four times a day, seven days a week, I undress publicly at the Adams Theater here. I'm a stripper.

I'm 24 years old. My hair is red, my eyes brown. I'm five feet six inches tall and I weigh 119 pounds. I was born in San Diego, Calif., and graduated from high school there. I've been in show business six years, the last four as a stripper.

I don't want to be a star in the movies, on the legit stage or on TV. I don't want to be a model. I'm not married and there's no one I want to marry. I don't date and I don't drink. If I ever decide I want a mink coat, I'll buy it myself. I can.

I make $500 a week. That's why I'm in burlesque and that's why I'm going to stay in it. I'm independent. I do my act, separated from the audience and I never have to mingle with the audience. I'm up there on the stage because of what I can do, not because I had a drink with some man the night before. As long as I perform well, I'll stay on the stage. That's why I'd like to be the best stripper in the world.

Harold Minsky, for whom I work, is a quiet, pleasant gentleman. He's 38 years old. His father, Abe, who's dead, was a big burlesque man in New York until Mayor LaGuardia kicked burlesque out of New York back in 1942. After graduating from Columbia University, Mr. Minsky went into show business.

He has a burlesque house in Chicago, the Rialto, and he runs a nightclub near Hollywood, Fla., and he has a road unit that tours from coast to coast.

I've worked for him in all these places. I like to work for him because he's a happily married business man who's crazy about show business.

All of us have been interested in the number of women who have attended the shows since we opened here in Newark. One weekend 40 per cent of the audiences were women and 14 per cent of the women were unescorted.

I think more women are attending because productions and wardrobes have been improved so that the women see a smart, colorful show. The skits go in for "double entendre" and even "triple entendre" instead of hitting you like a meat ax. Then, too, the strips are different. Mine, for instance, is light and graceful and has a theme. You wouldn't call it lewd.

When I became a show girl in clubs on the West Coast after high school I was very indignant when somebody suggested I do a strip act. But after while I saw that if a girl's a lady she's a lady and it has nothing to do with being a stripper.

The only place to learn to be a stripper is on the stage. It's one art you can't practice. You have to do it in front of an audience or it's merely ridiculous. All it takes is sublime self-confidence.

The first time I tried a strip was on the stage of the Hudson Theater in Union City, N.J. A woman in the audience laughed. I ran off the stage and burst into tears. But the next time I tried, it went better. I learned that if you can't get an audience with your appearance and with the assurance you're a woman undressing with dignity — then you're nothing.

My idea of a good stripper is a woman who looks and is sweet and clean, a woman no man would be ashamed to be seen with. A woman like Gypsy Rose Lee, who has made as much as $7,500 a week. That's my ambition. To be the best stripper in the world.

I know I can't become that unless I devote myself to my job.

I'm not kidding when I tell you it's a lonely life sometimes. But it's a good life too. You make close friends in burlesque. Not all the girls view it as I do. But some of them, like my friend, Jwaneta Bates, see it my way.

We don't have an awful lot of time to ourselves because we're always in the theater. Between shows we play cards a lot and I like to read—books and magazines both. The latest book I've read is Tallulah Bankhead's autobiography But my favorite author is Philip Wylie. I think his Generation of Vipers is the best book I've ever read. I also like photography and wander around a lot snapping pictures in the cities where I work.

Hitchhiker Thumbs Wrong Automobile

VERSAILLES, Ky. (AP) —Hitchhiking Gilbert Chapman's thumb got four helping hands in a hurry yesterday—much to his chagrin.

Chapman broke out of the city jail. Five hours later, striking out for Owenton, he lifted his thumb at an approaching car.

The car's occupants, Police Chief Robert Y. Brown and Patrolman Joe Conway, obliged, and the befuddled hitchhiker was en route back to the pokey.

Holland Starts Big Project On Radar

ROTTERDAM, Sept. 26 (AP)—Holland's state secretary of navy, H. Moorman, laid the foundation stone here last week for what experts call the "biggest civil radar project in the world." Seven shore based radar stations costing one million dollars are being built along the 20-mile new waterway leading from the North Sea to Rotterdam to guide ships into harbor. Pilots will carry portable equipment to receive signals from the shore stations.

Turnabout Fair Play

BOLIVAR, Tenn., Sept. 26 (AP)—Deputies found and destroyed a 250-gallon moonshine still near here yesterday.

The officers scrambled back through the woods to find that someone had sloshed gasoline over their parked car and set it afire.

The car belonged to Sheriff L. H. Nelms.

It was destroyed.

Royal Cousins Are To Visit Lebanese

BEIRUT, Lebanon, Sept. 26 (AP) —Two royal Hashemite cousins have accepted invitations to visit the Lebanese government early in October. Young King Hussein of Jordan will spend six days here beginning Oct. 2 as the guest of President Camille Chamoun. Hussein's cousin, King Faisal of Iraq, will follow him a few days later.

Turkish Maneuvers

ISKENDERON, Turkey, Sept. 26 (AP)—The Turkish 2nd Army opened autumn maneuvers this week near battlegrounds once fought on by Alexander the Great when he set out to conquer the world. Lt. Gen. Willard G. Wyman, commander-in-chief of NATO forces in southeast Europe, and Gen. Shukru Kanatli, commander in chief of Turkish land forces, were among the Observers.

Garbage Case Fine

J. T. Murphree of Hermleigh, operator of a drive-in eating establishment here, late Friday paid a fine of $53.50, including court cost, assessed him in county court here Sept. 15 on a charge of failing to dispose of garbage at the Big G Club.

Murphree was alleged to have been manager of the club at the time the charge was filed about seven months ago. He was connected with the club only a short time.

Although the percupine usually is silent, it is capable of making a number of sounds.

CALL US FOR—
• Commercial
• Industrial
• Oil Field
• Residential WIRING
Fagan Electric
2505 Ave. N Phone 3-4961

Day Phone 3-6518
Night Phone 3-6518 or 3-3684
Canyon Electric Company
1919 26th Street
• Small Appliance Repairs
• Electrical Contracting
• Electrical Repairs
"Snyder's Complete Electrical Service"
Dick Watson Bill Mapes

For Courteous & Reliable
Real Estate SERVICE
Call Or See
Jack & Jack Realty
1921 26th Phone 3-3452
"Member Snyder Real Estate Board"

Television Towers
We Have A Portable Tower To Test For Necessary Height
We Build Them For You.
Call Us For Further Information.
WHITT'S WELDING SERVICE
Dial 3-4440

THE QUEEN DRIVE-IN
Triple AAA Root Beer In Frosted Mugs
Thickest Malts "EVER"
506 E. Hiway Phone 3-5941

BILL'S ROLLER RINK
SKATE FOR FUN AND HEALTH ON OUR BRAND NEW FLOOR
East 25th Phone 3-5314

EZ WAY LAUNDRY
SPECIALIZE IN WET WASH
ROUGH DRY — PICKUP AND DELIVERY
700 23rd Dial 3-9194

Everything For The Builder
LUMBER
ROOFING
TOOLS
LINOLEUM
Forrest BUILDERS SUPPLY

HARRIS PHARMACY
SNYDER REXALL STORE
• Leading Cosmetics in our Complete Cosmetic Bar
• Prescriptions Filled and Delivered Anywhere
• Complete Fountain Service
Everything You Need In Drugs and Sundries
PHONE 3-3261

Cosden Higher Octane Gasoline
Cosden Para-Fine Motor Oils
VEEDOL Motor Oils
Mansfield Tires and Tubes
At the Sign of The Cosden Traffic Cop
HIGHER COSDEN OCTANE
BASS OIL COMPANY
912 25th Cosden Jobber Snyder, Texas
2 Miles South On Big Spring Highway

Sta-Nu DRYCLEANER'S FINISHING PROCESS
ANY TYPE ALTERATIONS or DYING
HATS FACTORY CLEANED, REBLOCKED
HIGHLAND PARK CLEANERS
Big Spring Hwy. 3-7261

GOOD BARBECUE
TRY SOME — YOU'LL AGREE IT'S THE BEST
HEAT CONTROLLED FRIED CHICKEN
CHUCK WAGON
25th Street & Ave. L Ph. 3-5152

EVERETT STUDIO
Featuring cool, comfortable Strobelights . . . Specializing in Glamour Portraits and Children Photography.
610 29th Street Dial 3-3957

GREEN'S CAFE
FOR THE BEST IN FINE EATS
1613 25th Dial 3-9295

CITY WASHATERIA
FINISH WORK A SPECIALTY
PICKUP & DELIVERY
2703 Ave. Q Dial 3-3932

LOCAL or Long Distance Moving
Dial 3—6791 Day or Night
McAlister Transfer & Storage

Sales Rent Machines Repairs
KIRBY VACUUM CLEANERS
NORGE APPLIANCES
HALE'S SEWING MACHINE EXCHANGE
DIAL 4-4381 2506 AVENUE F

SNYDER STEAM LAUNDRY AND DRY CLEANERS
WE GIVE S&H STAMPS
1401 26th Dial 3-3681

COMPLETE AUTO UPHOLSTERY AND POLISH SERVICE
Ming Plate Polish Franchise
Ming Magnifies and preserves car beauty
HOWARD'S TRIM SHOP
210 East Highway——Phone 3-4481

FAST, EFFICIENT
TV and Radio Service
All Parts and Labor Guaranteed.
APPLIANCE REPAIR
Ed's Radio & TV Service
At Howard's Trim Shop
210 East Highway
Phone 3-4481

M&M RADIO & ELECTRIC
FREE ESTIMATES ON ALL ELECTRICAL APPLIANCE REPAIRS
DIAL 3-3793

CONTELLA'S CAFE
Featuring The Best In HOME MADE PIES AND FRIED CHICKEN
2511 Ave. F Dial 3-9103

WOLFE STUDIO AND CAMERA SHOP
PORTRAITS — COMMERCIAL PHOTOGRAPHY
All Types Photographic Equipment—Movie and Still Movie Projectors For Rent

Competent Registered Pharmacist To Serve You
SNYDER DRUGS
West Side Of Square Phone 3-3451

PLUMBING SERVICE AND REPAIRS
Contracting Heating And Plumbing
CITY PLUMBING & SUPPLY
1801 Avenue S Phone 3-6364

COLLEY'S SERVICE STATION
2411 25th Dial 3-5512

Your Purina Dealer
HAS A COMPLETE LINE FOR PURINA CHOWS
FOR—
• Stock • Poultry
• Dogs • Rabbits
CLARK FEED & SEED
1607 25th St. Phone 3-6691

Tigers Into Field For Third Test Against El Paso Eleven

Three players who have seen only limited action so far this year will be on the starting offensive lineup for the Snyder Tigers at 8 o'clock tonight when they meet the Thomas Jefferson Silver Foxes of El Paso.

Starting at guard will be Don McNew, 170-pound sophomore who has been outstanding in B squad play and who was moved up to the A squad this week. McNew played with the B squad last year and showed much progress in training last spring.

Starting in halfback positions will be Gerald Crawford, 148-pound junior and two year letterman, and Jack Spikes, 178-pound sophomore and one-year letterman. Both Crawford and Spikes have played in the two previous Tiger games but were used sparingly. Crawford was a regular halfback last year, and Spikes was one of four freshmen who lettered on the A team last season.

The two halfbacks replace Joe Baxter and Alan Snead in the starting lineup. Baxter and Snead will both see action tonight. Baxter, a sophomore who holds one letter and weighs 179, plays all positions in the backfield. He is hindered this week by a slightly injured leg. Snead, another versatile back, is also a sophomore and one-year letterman, weighing 175.

So far, Baxter leads ground gain for the Tigers with 171 yards. He is third leading scorer in the district with 18 points. Second in ground gain with 126 yards is Jackie Grimmett, 170-pound senior and only three-year letterman on the squad, who will be starting fullback tonight. Bernie Hagins, 143-pound junior and two-year letterman, will start at quarterback tonight. Hagins has been regular quarterback for almost two seasons and started in that position during the last two games. He has completed four out of 14 passes for a total of 98 yards.

Starting at ends will be Reagan White and Royce Pierce. White, 163-pound senior and one-year letterman, is the team's chief pass receiver, having caught all the five the team has completed so far for 113 yards, two passes for touchdowns. He is second in scoring for the Tigers. Pierce, 182-pound senior and two-year letterman, is the player who nabbed the Bowie halfback last week in the end zone for a Snyder safety and its two point winning margin.

On tackles will be Robert Hagins and Jerry Smith. Hagins, 200-pound junior, has lettered two years. He is one of the captains for tonight's game. Smith, also a two-year letterman, is a senior and weighs 198. Jimmie Rodgers, two-year letterman and a regular tackle, is still out with an injury.

Guards will be McNew, labeled one of the best blockers on the team, and Norman Grimmett, another sophomore who holds a reserve letter. Grimmett weighs 171. On the starting lineup, McNew replaces Steven Blair, 164-pound junior who has lettered two years.

Morris Hataway will start at center. Hataway, the regular offensive center is a senior weighing 182. He has lettered one year.

Defensive ends will be Keith Pitner, 162-pound senior and two-year letterman, and Paul Hayes, 196-pound junior who was outstanding in B squad play last year. Tackles will be Smith and Frankie Minton, 223-pound junior and reserve letterman who will alternate with Hagins on offense, and with Hataway on defense. Middle guard will be Robert Hagins. Backing the line will be White and Pierce, while Jackie Grimmett and Douglas James, 168-pound junior and reserve letterman, in secondary. Snead and Baxter will serve as double safety.

In play so far, the Tigers have downed Fort Worth Tech 26-0 and Bowie of El Paso 14-12. Both are Class 4A teams, as is Jefferson. Jefferson has defeated Catherdral of El Paso 6-0 and lost to Lamesa 54-7.

Snyder has scored 40 points to its opponents' 12, while Jefferson has scored 13 to 54. The Tigers have compiled 28 first downs to opposing teams' 11, while Jefferson has 22 to 26. On the ground, the Tigers have made 384 yards to opponents' 132, and Jefferson has moved 375 yards to opponents' net of 176. Most of Jefferson's gain was against Cathedral, which ended the game with minus 15 yards. Lamesa made 191 yards against the Silver Foxes.

The Jefferson team did not complete a pass last week against Lamesa. Snyder has completed five out of 21 attempts for a total yardage of 113.

The El Paso team's probable offensive starting lineup averages 152 pounds per player according to weights released by the team. The line averages 155, and the backfield averages 146.

Snyder's offensive starting team averages 175, the heaviest team the Tigers have had in years. The line averages 181, while the backfield averages 162. The defensive team averages 184.

Lav Humphries is head coach of the Jefferson eleven. Speedy Moffett heads up the Snyder team, while Horrace Bostick is backfield coach and Hal Battle is line coach.

Officials for the game will be John Ellis, John Crosby, Glen Redfield and Red Ramsey.

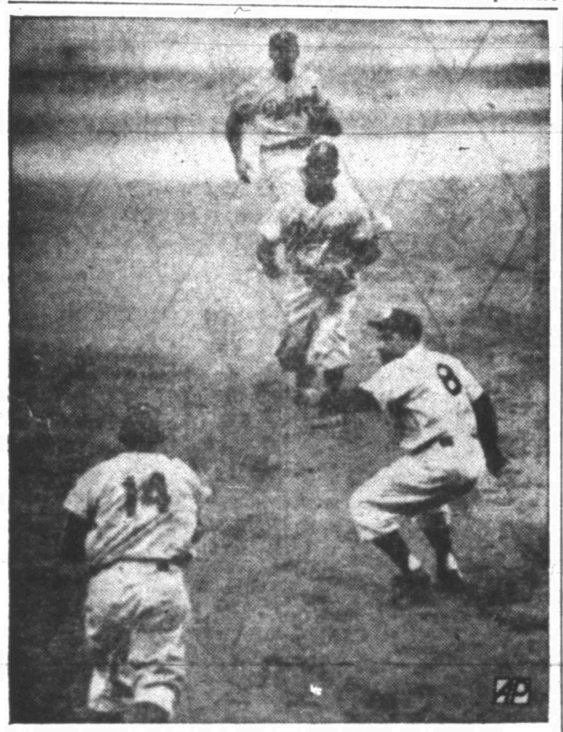

BERRA TRAPPED

Three Brooklyn Dodgers close in on Yankee catcher Yogi Berra (8) after he was caught between first and second in the sixth inning of the second game of the World Series. First baseman Gil Hodges (14) eventually tagged Yogi. Other Brooks are Shortstop Peewee Reese (top) and Junior Gilliam, second baseman. The Yankees won 4-2 to lead the series 2-0.

Defense Lags Behind Offense

By The Associated Press

The defense isn't about to catch up with the offense in football if you take the Lone Star Conference as a criterion.

Sul Ross, which leads the league in defense, allowing an average of 211 yards per game, has won only one game out of three. East Texas State, which is riding a 21-game winning streak, has the poorest defensive record in the league, giving up 352.5 yards and 23 points per contest. But East Texas tops the conference in ground offensive, averaging 239 yards per outing.

Pence Dacus of Southwest Texas State is the leader in total offense and individual passing. Dacus has hit on 42 for 72 passes for 585 yards and three touchdowns to also make his team the leader in total offense.

Dacus also leads the conference in punting with an average of 36.4 yards on eight boots.

Ray McGreagor of Sul Ross is the leader in rushing with 200 yards in 35 runs. James Prewitt of Southwest Texas has caught 13 passes for 210 yards to excel in that department.

2 Junior High Teams In Wins At Sweetwater

The two junior high grid teams remained undefeated last night and added a win apiece over Sweetwater teams.

The eighth grade squad downed the Sweetwater eighth 14-0. That team is coached by Charlie Storrs.

The seventh grade, coached by Jimmy Williams, defeated the Sweetwater seventh 26-6. Each team now has a 2-0 record. Their next games will be here next Thursday against Lamesa teams, which they beat last week.

Right Halfback Israel Hinojos scored first for the eighth grade last night in the first quarter on a five-yard push. Hinojos, a captain, was one of the leading ground gainers of the night, along with Left Half Bobby Staton, who ran the extra point across.

Staton scored next on a 50-yard run in the third period.

The entire team was improved, Storrs said, saying the eighth grade's defense held the Sweetwater team, not letting it get closer to the goal than the 25-yard line.

Bud Morgan, who quarterbacked the team, tried but did not complete two passes. The team progressed rapidly on the ground without aid of passes. Richard Pickett was fullback, substituting for Bobby Pollard, who was out with a leg injury. Pollard has been leading ground gainer and scorer for the team.

Quarterback Richard Mahan scored first for the seventh grade. Snyder had kicked off to Sweetwater, then took over on downs on the Snyder 20. Mahan faked a pitchout to a halfback, then went around right end 80 yards for the score.

Roger Hensley, fullback, ran the extra point across, then he did the rest of the seventh's scoring for the night on end runs, two for 50 yards and one for 20.

The Snyder seventh led the Sweetwater team 14-0 at the half. Sweetwater scored in the last minutes on a 40-yard end run play. Both teams allowed most players to get some time in the game, but ran their first teams back into the game near the end.

Tony Anger led the Snyder defensive.

The Panama Canal is sometimes considered to mark the division between North and South America.

Porcupines often destroy trees by feeding on the inner bark, killing the tree by girdling it.

MOSTLY INTERSECTIONAL

Tough Games Are On Tap For Many Of Nation's Colleges

NEW YORK (AP)—The Midwest, apparent stronghold of 1953 college football, faces a series of tough intersectional tests this weekend while the two top-rated teams, Notre Dame and Michigan State, tackle neighborhood opposition.

Ohio State, the Nation's No. 6 team, travels to Berkeley for Saturday's nationally televised encounter with California's improving Bears. This is one of four Big Ten meetings with Pacific Coast conference representatives. In the others Indiana plays Southern California's seventh-ranked Trojans tonight, Iowa hosts Washington State and Illinois runs into Stanford.

Michigan's surprising Wolverines No. 4 power, flexes its single wing muscles against Tulane, one of the darkhorse powers of the Southeast. And two unknown quantities that looked impressive last week running over outclassed opponents—Army and Northwestern — meet head-on at Evanston, Ill.

Notre Dame, leading the field after its triumph over Oklahoma, clashes with Purdue in a Hoosier state match. The Fighting Irish are heavily favored to score their second victory of the season but the memory of the Boilermakers' smashing 28-14 upset in 1950 which stopped an Irish winning streak at 39 lingers in the background.

Michigan State, No. 2 in the country, pits its superior speed against Minnesota's deceptive attack led by All-America Paul Giel.

Ohio State halfback Howard (Hopalong) Cassady, won't be in top shape for California due to a shoulder injury but the well-balanced Buckeye will feature Johnny Borton's passing and strong running attack. Pappy Waldorf is moving a fullback to guard to strengthen Cal's forward wall in anticipation of a rough battle.

Wisconsin has its traditional Badger State encounter with Marquette to round out major Midwest activity.

Elsewhere, Maryland's third ranked Terps begin their new Atlantic Coast Conference competition against Clemson with two non-loop victories already tucked away. UCLA, No. 5, meets Oregon in a Pacific Coast struggle while eighth-place Oklahoma invades Pittsburgh.

Baylor, after a week's layoff following its workmanlike exhibition against California, puts its ninth position on the line against Miami, Fla., in another contest tonight. Georgia Tech, the No. 10 team still unbeaten in 28 outings but tied by Florida last week, hosts Southern Methodist in the first game for the Mustangs.

Fordham opens its schedule at Detroit while Syracuse continues its Lambert Trophy defense, facing Boston Universtity tonight.

Additional intersectional battles include Rice and Cornell, Boston College and Louisiana State, Georgia and Texas A & M, Wake Forest and Villanova, Harvard and Ohio and Mississippi State and North Texas State.

Penn is casting a wary eye on Penn State in a series which stands 24 to 13 with 4 ties for the Quakers.

Payne Sets Pace In Texas Conference

By The Associated Press

Elroy Payne of McMurry sets a rapid pace in ball-carrying in the Texas conference. The big fullback from Ballinger has rolled up 302 yards on 48 carries, leading by a wide margin.

Leondous Fry, the talented Abilene Christian freshman, still leads in passing with 16 completions in 32 tries for 223 yards. Fry also is the top total offensive gainer with 312 yards, of which 89 was in rushing.

Von Morgan of Abilene Christian is the leading pass-receiver with 136 yards and Joe Fox of McMurry leads in punting with an average of 36.0 on 10 boots.

Morgan also tops the scorers with 24 points.

Southern Methodist Takes On Mighty Wrecks In First Test

By HAROLD V. RATLIFF
Associated Press Sports Editor

Hopeful Southern Methodist makes its start under a new coach Saturday in the headliner of a bulging intersectional football schedule in the Southwest Conference.

The Methodists couldn't have picked a tougher one to open the season against—mighty Georgia Tech, which hasn't lost a game in so long you have to consult the record books to find out when it did.

The Methodists, with Chalmer Woodard at the helm—he came to SMU from little McPherson College this spring—clash with the over-powering Yellow Jackets at Atlanta in one of the nation's major games.

Three other conference members will be playing outside foes. Baylor's widely-traveled Bears are in Miami, Fla., to play University of Miami in the Orange Bowl Friday night. Saturday afternoon Rice journeys into the East for a whack at staid Cornell of the Ivy League. Saturday night Texas A&M tackles unbeaten Georgia in the Cotton Bowl at Dallas.

Of major importance to the conference family is the first game counting in the championship race Saturday afternoon, Texas Christian and Arkansas will be doing the honors at Fayetteville with the Horned Frogs mild favorites to lick Arkansas and get away to a flying start.

Texas stays home to play University of Houston for the first time in history. This game will furnish a comparison of strength between Texas and Texas A&M. A&M last week was battled to a 14-14 draw by Houston.

Southern Methodist has the veterans and the desire to give Georgia Tech a tough afternoon. The Methodists start out, however, with a couple of fine backs—Don Miller and Roy Pace—on the shelf and they also will be playing under the T formation for the first time.

Georgia Tech hasn't lost a game in more than two years, although twice tied, and has the twin running terrors of the South in Leon Hardeman and Billy Teas. It appears too much to ask for SMU to upset the Jackets.

Veteran Rice is an easy favorite over Cornell, however, and Texas A&M is giving a good chance of licking Georgia. Baylor is a three-touchdown choice over Miami and Texas is expected to trim Houston but with some trouble.

All in all, the conference could win three of its four intersectional tests, which would give it a fine record for the season against outside foes. The league teams have won five out of seven thus far.

With a record of one victory and one tie out of three games selected on last week, this list of choices should do better:

Baylor-Miami at Miami — An easy vote for the fearsome foursome and that good old Baylor line.

Texas-University of Houston at Houston — Houston might give Texas a good scrap but not unless it has done more fruitful work on its pass defense than was evidenced last week against Texas A&M.

Rice-Cornell at Ithaca, N.Y. — It'll be a fine trip for Rice; the boys will enjoy the scenery and the Yankee twang and they'll also win the football game.

Texas Christian - Arkansas at Fayetteville — An upset is probable here. Arkansas appears to have about as good a football team as TCU and will be playing at home, but the choice is TCU in a narrow squeak.

Southern Methodist-Georgia Tech at Atlanta — The SMU's should put up a better battle than they did last year but it doesn't look good enough—Georgia Tech by a touchdown.

Texas A&M-Georgia at Dallas — Georgia is the favorite but here goes a flier on A&M; the Aggies n a close one.

High School Rodeo Performance Causes Teams Forfeitures

McCAMEY, (AP)—McCamey high school, which won three straight football games by top-heavy scores, is losing two of them.

H. S. Fitzgerald, McCamey superintendent, said the first two victories—58-0 over Eldorado and 52-6 over Ozona—were being forfeited because a substitute quarterback on the team had entered and won a prize at the Hallettsville High School rodeo. This violated the Texas Interscholastic League amateur rule.

The boy did not play in the third game, which McCamey won over Crane 33-6, so that result will stand. McCamey hasn't yet played a conference game.

About 38,000 people were killed in motor vehicle accidents in the United States in 1952.

FREE PIANO LESSONS
Up to a year of free lessons upon purchase of either new or used pianos.
Choose your teacher. For further information call
Jack Jackson
Tuning Refinishing
Snyder Phone 3-6880

For Your Dancing Pleasure Visit The
Melody Club
Hwy. 180 — 2 Miles West Of Court House
Saturday Nights Western Band
Other Nites — For Lease To Private Parties. Dial 3-9171

To Solve Your Local or Long Distance MOVING PROBLEM
DIAL 3-6791
A Safe, Sure Bonded Service Across the Street or Across the Nation
McALISTER
Transfer and Storage
1603 26th St.

WELDING SUPPLIES!
For your convenience — BIG SPRING WELDING SUPPLY has placed an inventory of welding equipment and supplies including—
Oxygen Acetylene
At WHITT'S WELDING SHOP
2400 Avenue Q Phone 3-4440, Snyder

Here! Now! Imported HOLLAND BULBS!
BELL'S FLOWERS

Dr. John F. Blum
OPTOMETRIST
Most Prescriptions Filled the Same Day Patient Comes To Office
Phone 3-3992 Snyder, Texas
N.W. CORNER OF SQUARE

Ditching Service
Cleveland 110 Digger.
Capacity 5½ Feet Deep.
24 Inches Wide
No Job Too Large or Too Small.
Abilene Ditching Service
Call 46087 or 45788
Collect—Abilene

Barrow Furniture Co.
2112 25th Street Snyder, Texas
SEE US FOR NEW AND USED FURNITURE
We Will Trade For Your Old Furniture

Peerless & Reda Pumps
WATER WELL SERVICING
EVIS WATER CONDITIONERS
2001 25th Street Phone 3-5531

MOTHERS
Bring your Children to the
O. K. BARBER SHOP
407 East Highway
And receive Frontier Stamps Double on Wednesday

"Come to Life" IN THREE DIMENSIONS WITH VIEW-MASTER
FULL COLOR PICTURES
Enjoy favorite Cartoon Characters—Bugs Bunny, Woody Woodpecker, Tom & Jerry—real-as-life in View-Master Kodachrome, stereoscopic pictures. Seven scenes in each Reel for use in View-Master Stereoscopes and Projectors. Over 400 subjects for children and adults.
REELS 35c ea. 3 for $1.00
STEREOSCOPE $2.
CRAFT STUDIO
AND CAMERA SHOP
Next Door To West Texas State Bank

The Snyder Daily News needs complete information for its files on everyone in its circulation territory. If you are not certain that we have a biographical form on you in our files, please fill this out and mail it to The Editor, Snyder Daily News.

BIOGRAPHICAL FORM
SNYDER DAILY NEWS

Date.....198.....

(PLEASE PRINT NAMES.)

Full Name — Residence
Place of Birth — Date of birth
Name of Parents
Single — Married
Married to — Where and When
Date and Place of Wife's Birth
Children (Married Names) — Residence

If formerly a soldier, what organization or branch — When Discharged and Rank
What schools attended
Degrees (if any) and year received
Member of church — Member of societies
Held what public office — When
Held what other offices?
Officer or director following companies or organizations
Lodge and club memberships
When did you come to Texas? — When did you come to county and city
Occupation, profession, trade or business
Previous occupation
What is your "hobby?"
Remarks:

LONGSHOREMEN SPREAD OUT

"Operation Spread-Out," in which striking longshoremen park their cars in a spotty pattern and scatter over a pier instead of setting up a hard and fast picket line, got under way in Philadelphia as ports along the East coast were affected by a dock workers' walkout. More than 7,500 dock workers in the Greater Philadelphia area were on strike the International Longshoremen's Association spokesman claimed.

Irish Troupe Finds Audience Is Sensitive

WASHINGTON (AP) — Show an Irishman in Dublin a play about a bunch of drunken, sloppy sons of Erin and he may think it's the funniest thing he ever saw.

But show the same play to an Irish-American and he'll throw things at you.

That's what actress - director Maureen Halligan, in town with the Dublin Players, said today.

"You people over here are very sensitive people, indeed," she added.

Miss Halligan and her husband, Roland Ibbs, have brought an Irish repertory company to this country for the first time in nearly 20 years. Their troupe opened in Washington this week and will be on view across the nation for the next nine months.

The subject of Irish sensitivty cropped up after the opening performance of John Millington Synge's "Playboy of the Western World," a classic Irish comedy which offers some hilarious scenes of unkempt citizens of County Mayo in their cups.

"I suppose we set some sort of record when no one threw anything at us," Miss Halligan said after the show.

"I've been in the play in this country before, and performances in Boston and Philadelphia—they have big Irish populations there—ended in riots."

"Perhaps," she suggested, "the Irishmen who live in Washington are more polite."

Miss Halligan had other observations about Americans:

"Your people are quite classical in taste. They would rather see old standbys, like Shaw and Synge, than modern Irish plays.

"I would love to do some of our contemporary comedies, but I'm afraid they wouldn't have much success. For one thing, Americans wouldn't understand the political connotations and the jokes about relations between England and Ireland."

All of which called to mind a somewhat different comment on the same subject by Winston Churchill. The British Prime Minister, on his last visit to Washington more than a year ago, was asked about Anglo-Irish relations.

"I never discuss American politics," he replied with a grin.

Tea Given Monday For Wesleyan Service Guild

A Spanish theme was carried out in decorations and program at a tea given Monday night honoring new members of the Wesleyan Service Guild.

The welcome address was given by Mrs. Billie Youree and Miss Virginia Groves. A duet was sung by Mrs. Betty Sanderson and Mrs. Jack Blanchard. Mrs. Woodrow Adcock showed pictures she made on a trip to Mexico City. Mrs. Ralph Odom told of the origin and purpose of the Guild.

Refreshments were served from a table decorated in a Spanish motif. Mrs. T. W. Pollard and other members of the guild presided at the table. Ten guests and 14 members were present.

The average depth of the world's oceans is about two miles.

The only known species of fresh water sharks are found in Lake Nicaragua.

Town Sprayed With Bullets

FARRELL, Pa. (AP)—An Air Force Sabre jet plane, its electric firing device out of order, sprayed this western Pennsylvania town with machine gun bullets for several terror-filled seconds.

The whining .50 caliber slugs riddled 12 autos, setting two afire and tore into nearly 30 buildings and homes yesterday. No one was hurt although several persons had narrow escapes.

"Something happened to one of its machine guns," Police Chief John J. Stosito said after a conference with Maj. A. F. Martin jr. of the Vienna Air Force Base near Warren, Ohio.

The plane was on a routine flight from the base. Name of the pilot was withheld. Witnesses said the craft was several thousand feet up as it zoomed over the city.

Martin, who came here to conduct an investigation, said there is "only about once chance in a million" of such a thing happening and added the Air Force would pay all damages.

WSCS Program Held At Monday Meeting

The study program for the WSCS of the First Methodist Church was begun Monday in a meeting at the church.

Mrs. Charles Tyer presented the introduction to the year's study and also gave the devotional. Mrs. Ned White was program leader. Mrs. Melvin Montgomery, Mrs. Ernest Hukill, Mrs. Ross Hemphill and Mrs. J. W. Phillips participated in a skit which dramatized the program theme. Mrs. Ted Zeck and Mrs. Joe Caton also participated in the program.

Mrs. Bob Crowell and Mrs. Robert White sang a duet. Mrs. Lida Hardy directed the business meeting.

The pimento or allspice tree is believed to grow only in Jamaica.

PICTURE FRAMING

Display at Forrest Builders and TATUM CARPENTER SHOP

112 East 25h St. Phone 3-4168

Open Late and Weekends

WMU Installs New Officers Monday Night

Mrs. Stanley Hill was installed as president of the Women's Missionary Union of the First Baptist Church in installation services Monday night at the church.

New members of the church were honored at the annual WMU tea at the church preceding the installation ceremony. Members of the hostess committee for the tea were Mrs. E. N. Baker, Mrs. Robert Hargrove, Mrs. Kenith Wilson, Mrs. Jim Spears, Mrs. Ernest Sears, Miss Marsha Youngblood and Miss Jean Thompson.

Following the installation program, Mrs. Wayland Holt, WMU president for the last three years, was presented a gift of sterling silver in recognition of her work. The presentation was made by Mrs. Lyle Alexander.

Mrs. P. D. O'Brien of Big Spring served as installing officer for the evening.

Officers for the year, in addition to Mrs. Hill, will include the circle chairmen, Mrs. E. E. Howarton, Mrs. A. M. Ramsey, Mrs. John Curry, Mrs. W. E. Raborn, Mrs. James Barnett, Mrs. Bill Valentine, Mrs. Fred Walton, Mrs. C. W. Youngblood and Mrs. Dell Smith

Mrs. G. N. Cummings will be young people's director. Counselors will be Miss Wyvon Ramsey, Mrs. S. H. Ator, Mrs. Burton Tankersley, Mrs. Roy Wood, Mrs. Carter Lyles and Miss Thompson.

Mrs. Holt and Mrs. Alexander will be first and second vice presidents respectively. Mrs. Landis Lee and Mrs. Ator are chorister and pianist.

Recording secretary will be Mrs. Ted Masters, and Mrs. Renal Rosson will serve as corresponding secretary-treasurer. Business women's circle advisor is Mrs. C. L. Nelson, stewardship chairman is Mrs. S. L. Terry, mission study chairman is Mrs. E. K. Shepherd, and community missions chairman is Mrs. G. C. Coleman. Mrs. Erich Arnold is literature chairman, Mrs. R. C. Patton is publicity chairman, and Mrs. Ernest Sears is social chairman.

SERMON TOPICS

"A New Testament Good Man" will be described by the Rev. E. K. Shepherd, pastor of the First Baptist Church, at the 11 o'clock worship service of the church Sunday morning. His topic for the evening service will be "An Old Testament Good Man."

• • •

The difference between the Christian Church and the Church of Christ will be the topic for discussion of Warder K. Novak at the Thirty-seventh Street Church of Christ at 7:30 Sunday evening. "Deacons of the Church" will be the study Sunday morning at 10:45.

• • •

"God's Telegram Message to Us" is the topic chosen by the Rev. Jack Dean for his sermon at the 11 o'clock service of the North Side Baptist Church Sunday morning. Evening services of the church have been changed to 7:30 during the remainder of the fall and winter season.

• • •

Ted Norton, minister of the Twenty - fifth Street Church of Christ, will speak on "Partaker of the Divine Nature" at the 10:45 o'clock service Sunday morning. Bible study in classes meet at 9:45 o'clock.

Topic of the 7:30 service that night will be "The Three Crosses." Training classes for young people meet at 6:30 at night.

• • •

The Rev. James A. Stewart, pastor of the Interdemominational Gospel Mission, has announced sermon topics for a four-night revival meeting beginning Sunday. Sunday's topic will be "Before the Rapture, Deadly Wound;" Monday's is to be "The Rapture;" Tuesday's will be "After the Rapture;" and Wednesday's will be "The White Throne Judgment." Services begin at 7:45 o'clock each night.

• • •

"Christ's Memorial" will be sermon topic discussed at the two morning services of the First Methodist Church Sunday by the Rev. Woodrow Adcock. His subject for the Sunday night service at 7:30 will be, "The Need For Fellowship." The adult choir will sing for the 10:55 A. M. service under the direction of Robert Clixton, with the youth choir to sing Sunday night. The sacrament of the Lord's Supper will be administered at all the services of the day.

Official Board Meets In Methodist Church

Fifty-two members of the official board of the First Methodist Church met Monday night to transact business of the church. Fred Davis presided at the meeting, with Bob Crowell acting as secretary. Robert Clinton was employed by the board to direct the musical program of the church, including the formation of children's and youth choirs.

Sunday school attendance for the two Methodist Churches here was reported to have reached 631 last Sunday. It was reported that 1,032 new members have been received into the First Methodist Church since June, 1949, when the Rev. Woodrow Adcock became pastor. The net gain has been less than 700, due to the turnover in population, bringing church membership to 1,250.

Youth Fellowship In Western Party Here

The senior high Methodist Youth Fellowship met Wednesday night at the home of Mr. and Mrs. I. C. Snead for a western party. Mr. and Mrs. Ed Bolger were co-hosts.

Mr. and Mrs. J. T. Beidleman and Mr. and Mrs. R. C. Robbins were elected parents of the MYF for October.

Twenty-one members of the class attended.

Officers Installed In Scurry-Mitchell Baptist Association

Annual installation of officers for the Mitchell-Scurry County Association of Baptist Brotherhoods was held Sept. 24 at the Oak Street Baptist Church in Colorado City.

C. E. McGaw of Snyder, immediate past president, said he was succeeded by Floyd Wallace of Colorado City. Tom Shellburne of Hermleigh was elected to succeed Wallace as vice president. Shellburne was succeeded as secretary-treasurer by Jack Inman of Snyder.

McGaw had been president of the association three years and was elected president of the district association last February.

Calvary Baptist Moves Services Into School

The Calvary Baptist Church will be meeting Sunday for the last times at its present location, 1000 Thirteenth Street, the Rev. T. Gerald Cates, pastor of the church, announced yesterday.

The property of the church there has been sold, and beginning Wednesday night services of the church will be held in the West Elementary School until the new church building is completed. The new building is to be located on West Thirty-fifth Street, where foundation work is in progress.

Mr. Cates will speak for all services of the church Sunday.

Layman's Day Will Be Observed On Oct. 11

Men of the First Baptist Church will direct evening worship services at the church on Oct. 11, Layman's Day in churches throughout the Southern Baptist Convention.

The Lord's Supper is also to be observed at the church on the morning of Oct. 11.

Rev. Shepherd To Meet

The Rev. E. K. Shepherd, pastor of the First Baptist Church, was in Big Spring yesterday to attend a district board meeting.

Infallibility -- Church Or Scriptures?

..Man has no direction to his life until he resolves some authority to guide him. The age-old question is: Is this authority the church or the New Testament (scriptures)? Many good people claim the church is authority. Equally, many good people claim the Bible is authority. How is one to determine which is correct?.

..On what basis is it claimed that the church is an infallible authority? It is avowed that when Jesus gave his Great Commission (Matt. 28:18-20) to the apostles, (which concludes, "..lo, I am with you always, even unto the end of the world. Amen.") He was saying He would be with the church. Just a casual reading of the chapter will convince one that Jesus promised to be "with the apostles"—not the church. The apostles taught what Jesus taught and revealed to them through the Holy Spirit (John 14:16; 16:13). Jesus assured the apostles that He would be "with" them.

..There must be a judge to settle controversial points. Question: Is that judge an infallible church or scriptures revealed through infallible apostles? Advocates in favor of an infallible church quote a portion of Matt. 18:17, "..but if he neglect to hear the church, let him be unto thee as a heathen man and a publican." Again, let the reader get the setting of this statement (verses 15 to 20). He will readily see that the above statement refers to personal quarrels and conflicts arising in a congregation. It does not refer to a doctrinal matter wherein the church is an infallible interpreter. However, if verse 17 teaches infallible authority for the church, would not verse 16 teach infallible authority for "one or two more" brethren who persuaded the offending brother to "hear" them?

..Since man is to be judged by "what is written (Rev. 20:11-15), the scriptures revealed through the infallible apostles are authority in religion. For the interested reader, the following references abundantly show that the apostles wrote what the Lord told them to; they also show the purpose for their writing (scriptures): Luke 1:3,4; John 20:30,31; 1John 1:1-4;

Ted Norton

2:1; Eph. 3:1-4; 1Cor. 14:37; Rom. 16:25-27; 2Pet. 1:15-21; Jude 3.

..How can we know the Bible is true since so many errors have crept in through different translations? That there are minor errors in translations is admitted by scholars. But that there is a "triple check" on the truthfulness and accuracy of the Bible is admitted by scholars. Be it remembered that there are no original manuscripts of the New Testament. They have been destroyed or lost. But, while those original manuscripts were present in the world, three effective things were done. First, copies were made of the New Testament. These copies are in the world today. Scholars can check the New Testament with those copies for accuracy of truth. Second, translations of the New Testament were made in other languages. These translations are in the world today. Scholars can check the New Testament with those translations. This is a "double check." Third, quotations were made from every book in the New Testament by writers (known in history as "church fathers") in their treatises on religious subjects. This is true in either one of the first four centuries. Scholars can check the New Testament with "the quotations". This is a "triple check" on the New Testament being as it was in the beginning—true and accurate. This has been done. The scriptures are inspired and come from infallible apostles (2Tim.3:16,17).

..Infallibility of the church is assumed and cannot be proven. Infallibility of the apostles is abundantly proven by their scriptures (the New Testament).

Tune in on KSNY on Wednesdays at 12:15 (noon) and hear Warder K. Novak.

CHURCHES OF CHRIST

2500—37th Street
Warder K. Novak, Evangelist

1411—25th Street
Ted Norton, Evangelist

This Series of Ads Is Being Published Each Week In The Snyder Daily News, Sponsored By The Following Business Establishments

Forrest Builders Supply
2109 25th Phone 3-3301

Scurry Butane Co.
1012 25TH

Walter Hales Lumber & Supply
East Highway Phone 3-6792 or 3-6239

Snyder National Bank
Nearly Half Century Banking Service
Member Federal Deposit Insurance Corp.

West Texas State Bank
Corp.
Member Federal Deposit Insurance

Battenfield Hospital Clinic
Snyder, Texas

Roe's Home & Auto Supply
SELLING THROUGH SERVICE
2207 Ave. S Phone 3-3402

The Deffebach Agency
Complete Insurance Service
Phone 3-5611 2606 Ave. R

Piggly Wiggly

Snyder Auto Supply
2400 Ave. R Phone 3-3361

Times Printing Company
PRINTING — OFFICE SUPPLIES
1021 25th St. Phone 3-7202

HIRE "MR. WANT AD." HE WILL MAKE OVER 6,000 PERSONAL CALLS EACH DAY

FOR ONLY A FEW CENTS PER DAY--ADD THIS SUPER SALESMAN TO YOUR STAFF NOW!

Anger Is Stirred At Talk Of New Taxes, Sales Or Excise

WASHINGTON (AP)—Several congressional Democrats opened fire today against any Eisenhower administration proposal for a national sales or excise tax at the manufacturers' level.

In the wake of President Eisenhower's news conference yesterday, they decried such a tax, using adjectives like "dangerous" and "burdensome" and "discriminatory."

They said the man in the street probably would find himself harder hit by a manufacturer-level tax than by a retail-level tax. A tax on sales at the factory, they argued, would pyramid prices on consumer goods.

The President, obviously aiming a squelch at speculation about a retail sales tax, took the unusual step of authorizing some of his news conference remarks for direct quotation.

"For years," the President said, "I think I personally have put my adverse conclusions on such a tax so far as the federal government is concerned. . . .

"The Treasury Department has made a study, however, and they find that all of the logic in the situation is that this is a field that belongs to local municipalities and not to the federal government, and certainly, therefore, they have no intention of trying to do otherwise."

That part of Eisenhower's statement drew a round of general applause from members of Congress. But Democratic objections arose to his news conference replies, not authorized for direct quotation, in which he declined to rule out a sales tax at the manufacturers' level.

Eisenhower's reply that he did not eliminate anything, and that the Treasury is considering how to reassort excise taxes, seemed certain to stir even more speculation about a possible administration bid for a manufacturers' tax.

Indications were that next year—when all 435 House seats and one third of the 96 Senate seats are at stake in the congressional election—would not be the most favorable political climate for such a bid.

There is little if any difference between an excise tax—sometimes called a "luxury tax," as on jewlry or perfume—and a sales tax.

While a retail tax would be applied on the goods when bought by the consumer, a manufacturers' tax would be collected on finished products as they come out of the factory. Critics contend the latter would be swelled by the time it reached the consumer, with markups all along the line, but supporters deny this.

Treasury and congressional staff specialists estimate a retail tax would raise about $1,140,000,000 annually for each 1 per cent of tax imposed. At the manufacturers' level, where prices start off lower, that tax would produce an estimated 753 million dollars for each 1 per cent.

Thus a 5 per cent retail tax would raise annually about $5,700,000,000 and a 5 per cent manufacturers' tax about $3,760,000,000. Any increased sellers' markups, of course, would come out of consumers' pockets but would not go into the U. S. Treasury.

Two key members of the tax-writing House Ways and Means Committee—Republican Chairman Daniel A. Reed (NY) and senior Democrat Jere Cooper (Tenn)—have declared opposition to any additional taxes, barring a new national emergency.

Rep. Eberharter (D-Pa), a committee member, said the President's statement is "ominous" for the ordinary taxpayer. He said the Treasury appears to be considering a national manufacturers' tax "which in many respects is more burdensome and more discriminatory than a retail sales tax."

Eberharter contended a 5 per cent manufacturers' tax would mean an increase of up to 10 per cent in retail prices.

Rep. Dingell (D-Mich), another member, said of a manufacturers' tax: "I'll fight it to the last ditch." He said last night on a Du Mont television show:

"I know. . . that the lowest, that the basest, that the most reprehensible kind of sales tax is on the manufacturers' level. If we're going to have a sales tax, let's have it on the retail basis and out in the open."

Rep. Noah Mason (R-Ill), another committee member, said he was "very glad" to hear the administration was giving up the idea of a retail sales tax.

He said he would support a uniform manufacturers' tax only if it were offered in lieu of the present system of sharply varying excise taxes.

Sen. McClellan (D-Ark) applauded abandonment of any idea of a federal retail sales tax, but said he would oppose a manufacturers' tax.

Sen. Theodore F. Green (D-RI) said a manufacturers' levy would be "just another form of sales tax, except it's less obvious."

State Meeting For H-D Clubs

GALVESTON (AP) — Miss Mena Hogan, field agent for the southern region, U. S. Department of Agriculture was the principle speaker yesterday as the annual convention of the Texas Home Demonstration Assn. swung into its second day.

Approximately 1,000 home demonstration club members from over the state are attending the convention which opened here yesterday morning They represent 44,000 club members in the state.

Miss Hogan recently returned from a two-years study of rural conditions in South America, Europe and Asia for the Mutual Security Administration and the point four program.

The dangers of "cherishing mental heirlooms" were cited by Miss Iris Davenport, woman's editor of Farm and Ranch Magazine, who spoke on "mental grooming" at yesterday's opening session.

Mrs. Joseph M. Perkins of Eastland, a member of the state board of education and a former president of the Texas Federation of Women's Clubs, stressed the importance in providing worthwhile experiences for children. She spoke on "The Home, Cornerstone of Freedom."

ALPHABET BUSINESS SERVICE

Who Sells What & Where Is He?

BUILDERS HARDWARE & MATERIAL

—From foundation to paint Forrest Builders Supply Company sells everything you need Dial 3-3301.

—We have a complete line of lumber and building supplies Wholesale and retail Walter Hales Lumber and Supply Phone 3-4793.

BUTANE

—Call Scurry Butane Company, 3-3721 for prompt gas delivery Sales & Services domestic & commercial appliances

FLOWERS

Fresh Flowers for all occasions We telegraph flowers anywhere Bell's Flower Shop Dial 3-4651

FURNITURE

—Frigidaire refrigerators, washers, ironers. Also large selection of quality furniture at King & Brown

INSURANCE

—Hugh Boren & Sons are dependable and experienced Insurance Real Estate Loans • Oil. Dial 3-3681.

—The Deffebach Agency can service any type of Insurance for you Come in for advice. Dial 3-6611.

ANNOUNCEMENTS A

SPECIAL NOTICES A-2

WANTED

1,000 HATS

—To Clean and Block—

3-3321

LOST AND FOUND A-4

Lost: Gold class ring with white Onyx setting. HP-1944 on outside. I. L. O. on inside. If found please contact J. R. Eckstadt at the Snyder Daily News.

AUTOMOBILES B

AUTOS FOR SALE B-1

FOR SALE

My Equity in my '53 Bel Aire Chevrolet Two-Door, Two-Tone with Radio—Good Bargain.

Phone 3-4546

TRAILERS B-3

1950 Trailer house with air conditioner for sale. See to appreciate. 3709 Nolie Drive.

18 foot trailer house for sale. Sleeps four Very cheap Dial 3-4975.

FOR SALE

Twenty foot trailer house, 1950 model $100.00 down payment eighteen months on balance.

ROE HOME & AUTO
2207 Ave S

FOR SALE OR TRADE B-10

FOR SALE or TRADE
One four room house; one seven room house, furnished or unfurnished. Will take cash, trailer house or car as down payment.
2711 Avenue O
DIAL - 3-5122

TAMALES!

In the shuck gives best flavor. 75 per cent meat. Smack your lips and come to 2508 Ave W.

AUTOS RADIATORS B-11

•Cleaning •Repairing

SNYDER RADIATOR SERVICE
Frank D Stephenson
"The Radiator Man"
1105 Avenue T Phone 3-4131
½ block West of Lubbock Hwy.
• Wholesale • • Retail

BUSINESS SERVICES D

MISCELLANEOUS D-26

Call O. C. Floyd for any concrete or tile work. No job too small. Dial 3-7224

EMPLOYMENT E

HELP WANTED, MALE E-1

Night drivers wanted. Apply in person, Yellow Cab Company, Snyder, Texas.

OIL FIELD WELDERS wanted to operate portable welding trucks at $2.00 per hour and $3.00 for overtime. Only dependable welders apply, please. Write or call Buck's Welding Shop, P.O. Box 563, Kingsville, Texas.

WANTED!

BOYS, 12 to 14 years of age for Route carrier salesmen. Apply in person to Circulation Department Snyder Daily News.

WANTED!

BOYS, 9 to 12 years old for street sales Circulation Department, Snyder Daily News. Apply in person.

WANTED — Oil field service men and others to register for FREE employment service. It's free to everybody but tenants in our courts get first chance at every job, thus make enough EXTRA money to pay their rent. All our modern 17 cabins have private bath, air conditioning kitchenettes, new electric refrigerators, so why not live here where you make more money?

CABIN COURT
Lamesa Highway — Phone 3-9246

MERCHANDISE K

HOUSEHOLD GOODS K-4

Bargains in bedroom suites and refrigerators. We buy and sell used furniture. Giles Swap Shop. 2013 Avenue S. Dial 3-6582.

LATEST MODEL ELECTROLUX
The Vacuum Cleaner You Never Have to Empty
Free Demonstration
Phone 3-3140
ETHEL ROBBINS

EVERY DAY BARGAINS!

9x12 Linoleum Rugs — only $4.95

WE BUY & SELL ANYTHING OF VALUE "LET'S TRADE"
YEAGER SALVAGE COMPANY
2109 Ave. "T"
Phone - 3-6181

Snyder's wildest trader wants furniture, coolers, etc. Quick deals, bargain prices Post Office Swap Shop. 2301 Avenue R Dial 3-6122

We always have a good supply of trade-in & repossessed furniture.
—FOUR WAYS TO BUY—
Cash - Charge - Lay-away - Terms

SPECIAL

Roll-a-way Beds $29.95 up
New, solid maple and oak Bedroom Suites $79.50 up
Good Supply of Used Refrigerators and Stoves

TOWN AND COUNTRY
2403 - 25th LAMESA HIGHWAY
Dial 3-3362

RADIOS - SERVICE K-7

FOR GUARANTEED RADIO SERVICE
Expert Radio and Television Sales & Service
M & M ELECTRIC
1005 - 25th
Dial 3-3793

MISCELLANEOUS K-11

TUPPERWARE, kitchen and table ware, home party plan. Dial 3-4330.

Niedeckens Fresh Vegetable Farm Tomatoes and Okra lb 20 cents. Mustard and Turnip Greens Bunch 10 cents. No Sunday Sales Avenue E. 805 19th Street

For Sale: Caterpillar Bulldozer D-6 Excellent condition 2903 Avenue T

RENTALS L

BEDROOM L-1

Nicely furnished bedroom, private bath and entrance. Air conditioned. Dial 3-6895. 3100 Ave U

Nice bedrooms for men with adjoining bath. Lots of parking-in space. 1306-31st. street

FURNISHED APARTMENTS L-3

Furnished two-bedroom duplex; Large closets, good refrigerator, and carpeted. $65.00 per month. You pay bills. Apply Town and Country Home Furnishings.

Nice efficiency apartment, private bath, air conditioned, carport. Bills paid. Apply Motel 180. Dial 3-4639.

Furnished three-room apartment, private bath, air conditioned. Couple only. Close in. No pets. 1311-25th.

Three-room and bath furnished apartment. Bills paid. Inquire Thompson Barber Shop, 806-23rd.

Nice furnished two-room apartment. $10.00 per week. Bills paid. 1313-17th. Dial 3-7185.

Two and three room furnished apartments for rent. B. H. Moffett, 1608-27th. street.

Nice two room furnished apartment. All bills paid. $10.00 per week. 800 Avenue R.

LARGE three-room furnished apartment, bath and garage, close to school. West end of 32nd street Jack Darby, 1922 25th.

Nice modern three room furnished apartment. Private bath Bills paid. School bus by the door Childers Real Estate, Ave. R and Smith, Greenhill Addition. Dial 3-3320.

Three room furnished apartment, carpeted. One block past Gordon's Drive-in on the left.

Modern apartment, private bath, refrigerated air conditioner and garage $7.00 per week — up. Nesbit Motel, Lamesa Highway.

TAMALES
65c buys a dozen. Unsurpassed for flavor, cleanliness and food element. 2508 Ave. W.

Nice three room furnished garage apartment. Bills paid Dial 3-4874

SMITH MOTEL: Kitchenette and Bedrooms Daily and weekly rates. East Highway Dial 3-6493.

CANARY COTTAGES
All bills paid.
Kitchenettes Unit heating
$38.00 Monthly
1111-26th Street Dial 3-9354

CHECK THESE
1. All utilities paid.
2. One block shopping center.
3. Private baths.
4. Catering to Singles & Couples.
BILTMORE APT'S.
2702 Avenue E.
DIAL 3-9102

WE HAVE
two to three room furnished or unfurnished apartment.
Bills paid.
JACK&JACK REALTY
1921 - 26th Street
Dial 3-3452

WE WILL NOT INCREASE OUR RENT
• Furnished and
• Unfurnished Apartments
BEL-AIR VILLAGE
DIAL - 3-5142
Corner of 27th and Avenue X

LOW RENT

$8.00 per week. Kitchen apartments. Electric refrigerators, air-conditioners.

McADAMS COTTAGES
Call 3-7221
Mrs. Hall, Manager

EMPLOYMENT E

HELP WANTED, FEMALE E-2

WANTED: Two ladies, full or part time workers. Call Mrs. Bennett 3-9246.

Wanted: Combination car hop and waitress. Apply at Sportsman Drive-In

SALESMEN, AGENTS E-4

MEN ATTENTION: Did you know that over 15,000 men have found a Watkins Route a wonderful business of their own. We have openings for two men Write for interview R. M. Barrington, Box 912, Abilene, Texas.

INSTRUCTION F

HANDS TIED?

Because You lack a HIGH SCHOOL DIPLOMA

If you are 16 or over and didn't finish High School, you can earn a Diploma at HOME in your spare time. Our graduates have entered over 500 different colleges and universities.

Founded 1897
American School
O. C. Todd
2401 — 29th
Lubbock, Texas

Send me your free 44 page High School Booklet.

Name .....
Address .....
City ..... Age .....

FINANCIAL G

INSURANCE G-3

Auto liability, $6.95 quarterly and up. Bookkeeping and telephone answering service. Donner Insurance Agency Call 3-6863.

WOMEN'S COLUMN H

CHILD CARE H-3

Care for your children, day and night. Free Transportation. Mrs J C Beavers, 501 25th Street. Phone 3-3935

Bring your children to Mom Ivison. 1111 24th Street. Dial 3-4100.

Child care in your home nights. Mrs Johnson. 808 23rd Dial 3-3612.

Will care for your children day or night. Mrs Bama Davis 801 29th Street. Phone 3-5805.

TAMALES

Made by an American woman, specialist in Mexican food. 65c dozen. 2508 Ave W.

FARMER'S EXCHANGE J

FARM SERVICE J-5

CUSTOM PLOWING — One-way, Tandem Disc, Grain Drill G. B Parks, 3-4094, four miles out Old Post Road.

MISCELLANEOUS J-6

WANTED TO LEASE OR RENT

Any amount of farm land for the coming year. Plenty of equipment and know how to do the job. Contact Truitt Carter at Carter's Liquidation and Salvage. Phone 3-3303 or 3-7228.

MERCHANDISE K

BUILDING MATERIAL K-1

PAY CASH and save

2x4 and 2x6 8 ft. through 20 ft.	6.50
1x8 & 1x12 Sheathing Dry Pine	6.75
Corrugated Iron 29 Gauge	8.95
Cedar Shingles Red Label	7.50
Asbestos Siding Sub Grade	6.95
24x24 2-Light Window Unit	9.45
210 lb. Composition Shingles	6.95
15 Lb. Asphalt Felt	2.61
2-8x6-8 Gum Slab Doors	9.19
2-0x6-8 Gum Slab Doors, Grade A	7.95

VEAZEY CASH LUMBER CO.
1 Mile West On Lamesa Highway
PHONE 3-6512

TAMALES

Grade A ingredients only. Made by American specialist. Unsurpassed in quality. Come and get them. Cheaper by the gross. 2508 Ave W.

RENTALS L

FURNISHED APARTMENTS L-3

Two and three room furnished apartments and houses. Clean and reasonable. 1812 Ave. T. Dial 3-6653.

GREENHILL APARTMENTS
Very nice and clean furnished four room apartment. Practically new electric refrigerator, stove and air-conditioner. Hollywood bed, two baths, bills paid. $15.00 per week. One and one-half miles north on Clairemont Road.
DIAL 3-3320

SNYDER'S FINEST

Two-bedroom furnished or unfurnished apartments. Laundry Service.

$62.50—up

WAYMAR APARTMENTS
Office at 1910 Coleman
Dial 3-6942

BROWN'S COURTS—APTS.
2207 25th STREET
Telephones — Bills Paid

UNFURNISHED APTS. L-4

Unfurnished, newly decorated three room and bath duplex apartment Mrs. W R Bell, Sr. Dial 3-6304

Two unfurnished apartments. One upstairs, one downstairs of Duplex three rooms and bath. Nice apartments Good location. To see, Dial 3-5436 or 3-6486.

Four-room and bath unfurnished duplex. Children accepted. Plenty of yard space. 607½ - 32nd. or call 3-3720.

THE BEST
• Furnished and
• Unfurnished Apartments
BEL-AIR VILLAGE
Corner of 27th and Avenue X
DIAL - 3-5142

FOR RENT
ONE & TWO BEDROOM APARTMENTS
Bills Paid.
Four blocks from square—two blocks from Furr Food Store.
2705 Ave. O.
DIAL 3-5174

FURNISHED HOUSES L-5

Four-room house. Furnished or unfurnished. Fenced yard. Convient to North Elementary school. Three miles on Lubbock highway. Dial 3-3777.

Furnished two-bedroom house for rent. Close in. Dial 3-4448.

For Rent: Furnished house, three-rooms and bath. Bills paid. Clairemont Road. Dial 3-5171, 3-6508.

Real nice four-room and bath furnished pink stucco house for rent. $60.00 monthly. One and one-half miles West of airport. H. G. Moore.

Two-room and bath nicely furnished house. Neat and clean. Air conditioned. 700 19th.

Four-room furnished houses with central heating. Bills paid. 2806 Ave D.

Furnished house for rent. $50.00 monthly, water paid. 1812 Ave L. Dial 3-6934 after 5:00 P.M.

Furnished three room and bath. Two miles out on Lamesa Highway. One block North and One block West of the Chemical Process Company, in the McCowen Addition. $50.00. Apply first house East.

Nice three-room furnished house and two-room furnished house. Air conditioned. Close to schools. 1412 30th.

Cheap Rent! Furnished two rooms, private bath. Bills paid. $9.00 per week 2205 - 21st. Dial 3-3845.

Small private bath electric refrigeration. Just past night club. Lubbock Highway $10.00 weekly Willingham's

BILLS PAID
CHILDREN ACCEPTED
Furnished two-room house with bath. Bendix washer. Nice community. Near shopping center.
J. A. Woods
1511 Ave R

HOUSES
Furnished and Unfurnished
BILLS PAID
Children Welcome
Herman L. Deere
1810 Avenue O
Phone 3-6576

UNFURN. HOUSES L-6

Towle Place. Two-bedroom house. 3105-40th street. Dial 3-7261 or 3-6480 after 7:00 p.m.

Three room and bath unfurnished house to be moved. Nice, hardwood floors. $1,800.00. Dial 3-6965.

Three room and bath unfurnished house. Inquire Thompson Barber Shop, 803-23rd. or 3112 Ave K.

Three-room and bath unfurnished house. 2604 Ave V. Dial 3-3135.

Unfurnished house for rent. Four rooms and bath. Dial 3-6306 or 3-6300.

FOR RENT

Four-room unfurnished house. Two bedrooms. Lots of closet space. Exceptionally nice hardwood floors. Good neighborhood. Immediate possession. Located 609-27th. street.

See
Mrs. Clyde Thomas
611-27th. street

Two and three room unfurnished houses with bath. Three miles on Clairemont Road. Dial 3-3138.

Three rooms and bath in good condition. 2711½ Ave. R. Dial 3-3794.

MISC. FOR RENT L-7

Frontier Rooms and Trailer Courts

under new management. Adjoining Piggly Wiggly. Convenient to shopping center.

2508 Avenue W

WANTED TO RENT L-8

Wanted to rent: Two-bedroom house, dining room. Prefer fenced in backyard. Call 3-4621 between 8:00 A.M. and 5:00 P.M. After 5:00 P.M. call 3-4641.

REAL ESTATE M

HOUSES FOR SALE M-2

For Sale by owner Two-bedroom house. TOWLE PLACE. Dial 3-5055.

For Sale to be moved: Tin barn suitable for garage or storage building. Can be seen at 3'01 Ave K. Dial 3-6157

A BARGAIN

Two-bedroom home in Highland Park. Fenced backyard, lovely lawn, large kitchen. A SACRIFICE for quick sale. See this one now.

H & H
Development Co.
508 E. Highway
Dial 3-4451 — 3-6683

FOR SNYDER'S BEST

Listings on residential and business properties.

See

GEO. J. & LYDIA WEBB

Manhattan Hotel or call
3-5171 or 3-6508

ONE OF SNYDER'S BEST BUYS
For Sale By Owner

COMFORTABLE and Spacious three-bedroom, den, large living room, kitchen, only three and a half years old. T. V. mast and antenna. Air conditioner. See this home Sundays or after 4 p.m. week-days.

$9,500
See at 116 - 24th.

SACRIFICE

Nice three bedroom home in Highland Park. Corner lot. Newly repainted. Located at 3818 Highland Drive. Party already out of town. CALL 3-5451—GILBERT FOR APPOINTMENT

Two bedroom home, Highland Park. Carpeted throughout, fenced backyard, central heating, garbage disposal Zack Gibson, 3742 Dalton Drive Dial 3-3624.

THE BEST BUY

Is this three-bedroom home, on corner lot with large laundry room and attached garage. Well landscaped yard, and on paved street.

Very conveniently located two-bedroom home on pavement in good neighborhood. Monthly payment $45.00 and owner will accept terms on the cash down payment.

PINNELL REALTY CO.
FHA-Conventional Loans
1712-25th.
3-5912 3-4829 3-4569

LOW DOWN PAYMENT

On this nice two bedroom home in Towle Place with fenced back yard, air conditioning, and television; One of the bedrooms is EXTRA LARGE. Monthly payments here are only $44.25—and good resale value also.

H & H DEVELOPMENT
508 East Highway
Dial—3-4451——3-6683

Carter's Liquidation and Salvage Co.

We buy, sell or trade used furniture, tools, of all kinds.

Used clothes of all kinds.

Groceries, pipe connections or what have you.

We will pay you cash for surplus or close out stocks of groceries, furniture and etc.

Phone 3-3303 or 3-7228
401½ East Highway

Expert Service On All Type Adding Machines and Typewriters

Put Your Machine In A-1 Condition Now. Reasonable Rates.

TIMES PRINTING CO.
1907 25th Street
Phone 3-7202

FARMS—RANCHES M-6

FOR LEASE OR RENT

320 acre farm six miles Southeast of Snyder. For information write or call

Mrs. F. L. Logan
406 Yonkers
Plainview, Texas
Dial 4-6642

CAUTION
SINGER sells its machines ONLY through SINGER SEWING CENTERS identified by the famous Red "S" on the window NEVER through dealers or department stores

Singer Sewing Machine Co
Phone 360 159 Walnut
Colorado City

VETERANS

Just 3 of these new 2-Bedroom Homes Left on 32nd Street and Ave. E. Built under V.A. Supervision—Tiled Baths, Automatic Washing Machine Connections, Paved Street and curb & Gutter. 100% G.I. Loans available on these 3 remaining houses. $250.00 to $300.00 for closing costs all the cash required to move in.

SCOTT & SCOTT REALTY
BIG SPRING HIGHWAY
DIAL 3-3262 or 3-6212

For Quick Sale At A Bargain

Leaving town, will sell 50x120 foot lot with Four-room house with garage and flounder room. Gravel driveway, fenced yard. Will take trailer house and cash for my equity.

VIRGIL DAY PLUMBING
Big Spring Highway Next To Drive-in Theatre

LATE MODEL CARS FINANCED

Also All Types Insurance
• Fire • Surety • Casualty • Marine • Auto

Midwest Insurance Agency
3333 Avenue "S" Big Spring Highway Ph. 3-6212

Select Used Cars

1953	Nash Statesman, Radio, Heater, Overdrive, Few Miles	Discount
1953	Dodge, Loaded See this one	6 Months Old
1951	Nash Rambler Country Club, Radio, Heater, Overdrive	New Seat Covers
1951	Nash Rambler Station Wagon, Radio, Heater, Overdrive	60-Day Guarantee
1949	Ford Tudor V-8, Good Color	Low Payments

These and Others are all Reconditioned and Guaranteed

BOB DUPREE NASH CO.
1920 26th Street Phone 3-4649

T. C. GOSS CAR LOT
Big Spring Hiway Phone 3-9297

1953 Buick Roadmaster, loaded with all extras, 4,000 actual miles. $1,000 under list price.
1953 Ford Tudor Customline, heater, 7,000 actual miles.
1951 Pontiac 4-Door Chieftain, loaded.
1951 Chevrolet 4-Door Powerglide, loaded, radio, heater.
1950 Chevrolet 4-Door Powerglide, radio, heater.
1947 Chevrolet ½-ton Pickup.
1946 Dodge ½-ton Pickup, one owner $295

OPEN SUNDAYS

For Better, Clean Cars at the Best Price —
SEE T. C. GOSS OR R. H. LEE Ph. 3-9297

Rates On Snyder Daily News Classified Word Ads:

One day	.05 Per Word
Three Days	.12 Per Word
Six days	.18 Per Word
Each day following	.01 Increase

15 word minimum rate

Space ads	.84 per inch per insertion

EARNED RATES

Three days	.75 per inch per insertion
Five days	.70 per inch per insertion

MONTHLY EARNED RATE

For 15 words at 26 issues per month, Total $5.70
Capitals, and type larger than agate at double

WORD AD DEADLINES

Weekdays	5 p.m.
For Sundays	12 Saturday

RULES

The publishers reserve the right to correctly classify all advertising, to edit any copy deemed objectionable for any reason and reserve the right to accept advertsing only on a cash-in-advance basis Some ads are charged to phone owners, purely as an accommodation and payment is due immediately upon publication Some types of ads are not charged under any circumstances but must be strictly cash-in-advance.

MAKE YOUR OWN DEAL

Friday and Saturday, 8 a.m. to 10 p.m. Oct. 2-3

We Will Sell

20 NEW 1953 MERCURYS

AND 20 "SAFE-BUY" USED CARS

WRITE YOUR OWN DEAL

WE WILL SUPPLY NEW CAR & USED CAR PRICES PLUS NEW CAR ACCESSORY LISTS

YOU NAME YOUR TRADE-IN-ALLOWANCE

NO REASONABLE OFFER REFUSED

You simply come in, make us an offer. Deduct the value of your car from the new car price and if we "OK" the deal, you've got yourself an automobile. Don't be timid . . . just make an offer that you think is fair. No Gimmicks . . . no curves . . . no crinks . . . just plain honest to goodness values.

TRY US – YOU'LL FIND WE REALLY DEAL

Attractive Credit Terms Can Be Arranged

48 Hours Of The Biggest Sale That Ever Hit Scurry County . . . !

INVESTIGATE IT!

WAYNE SMITH MOTOR

Phone 3-4392 503 E. Highway Snyder