Microfilm Center (copy)
P.O. Box 45436
Dallas, Texas 75235

FRIDAY

THE SNYDER DAILY NEWS

VOL. 24 NO. 112 SNYDER, TEXAS (79549) FRI., SEPT. 7, 1973 12 PAGES 10c

The SDN Column

Keeping tab on our neighbors:

Commenting on Sec. of Agriculture Earl Butz' visit to Amarillo the other day, the Lubbock Avalanche Journal said, "We take no issue with Sec. Butz on his basic contention, nor his oft-stated argument that the American farmer and cattleman finally are getting 'their fair share' of the U.S. and world food production dollar. We do take issue with his contention that the Russian grain deal did not make a major difference, however. It was the catalyst which sent grain---particularly wheat and soybean---prices soaring on the commodity markets, at a tremendous cost to the farmer and consumer last year. This year, it is only the consumer who has suffered."

The consumer, of course, is the guy who gets it in the end, and this is the reason that interest in "consumerism" has flourished in recent times. Yet, everybody is a consumer and all should be able to understand his problems. But someone always must encounter hardships along the ways of the world. Wasn't it only a few years ago that most people felt that if we could only increase our exports, our economy would be better and our balance of trade certainly would improve?

★ ★ ★

It has been known for some time that people are getting bigger—most of them—which probably accounts for all of the dieting that goes on, especially in this country. Jack Cowan, Sports Editor of the Big Spring Daily Herald observed some seasonal examples which he reported in his column the other day. Commenting on a scrimmage session of the Hobbs, N.M., football team, Cowan said they featured what they called a "TNT defense."

"It stands for tackle-noseguard-tackle," Cowan explained. "I don't think they play together all the time, but during at least part of their scrimmage with Permian last Friday the Eagles had one player 282 pounds, another at 294 and the other tackle 258 across the front wall. And here's the kicker—not one is over 5-8".

If these are high school players of today, what are the professionals of tomorrow going to look like?
—WACIL McNAIR.

★ ★ ★

Today In History

By THE ASSOCIATED PRESS

Today is Friday, Sept. 7, the 250th day of 1973. There are 115 days left in the year.

Today's highlight in history:

On this date in 1822, Brazil proclaimed independence from Portugal.

On this date—

In 1533, Queen Elizabeth I of England was born.

In 1812, the French hero of the American revolution, the Marquis de Lafayette, said his last farewells to President John Adams at the White House.

In 1930, work began on the Colorado River on Boulder Dam — now the Hoover Dam.

In 1940, German bombers began World War II raids on London.

In 1959, the United States, Britain, France and the Soviet Union announced that a 10-nation committee would hold disarmament talks.

Ten years ago: The government of South Vietnam's President Ngo Dinh Diem arrested hundreds of students for demonstrating against the government.

Five years ago: Six million Biafrans were trapped in their secessionist territory in Africa.

One year ago: President Nixon promised not to ask for any federal tax increases for the balance of his administration.

★ ★ ★

The Weather

SNYDER TEMPERATURES: High Thursday, 67 degrees; low, 60 degrees, reading at 7 a.m. today, 64 degrees; precipitation, 1.08.

Northwest and Southwest Texas: Considerable cloudiness west and north gradual clearing southeast tonight. Occasional rain and a few thundershowers decreasing tonight locally heavy rain vicinity mountains. Partly cloudy and a few thundershowers Saturday and a little warmer most sections. Low tonight 50 to 72. High Saturday 76 to 95.

North Central and Northeast Texas: Cloudy to partly cloudy with scattered mostly afternoon and evening showers and thundershowers tonight and Saturday. A little warmer Saturday. Lows tonight 62 to 74. Highs Saturday 82 to 95.

South Central and Southeast Texas: Partly cloudy through Saturday. Partly cloudy with a slight chance of showers and widely scattered thundershowers elsewhere. Warming temperatures today and Saturday. Low tonight 62 to 75. High Saturday 85 to 95.

Upper Coast: South to southeast winds 10 to 20 knots through Saturday. Few scattered showers and thundershowers.

Lower Coast: South to southeast winds 8 to 18 knots through Saturday. Few showers and thundershowers.

New Mexico: Gradually diminishing rains east and a few mountain thundershowers west. A few afternoon and evening thundershowers statewide Saturday. Gradual warming east. Lows tonight 30s and 40s mountains to 50s and low 60s lower elevations. High Saturday 70s mountains to 80s lower elevations.

PUSHED BY FARM PRODUCTS

Wholesale Prices Increase

WASHINGTON (AP) — Prices of farm products increased by a record 23.1 per cent at the wholesale level in August and the nation's inflation approached the worst rate of this century, the Labor Department said today.

The department's Wholesale Price Index showed the over-all increase in wholesale prices during August was 5.8 per cent on an unadjusted basis and 6.2 per cent when adjusted for seasonal variations.

The over-all increase in the wholesale index was not a record, but was the highest since an 8.1 per cent rise in wholesale prices in October of 1946.

The increase in price of farm products was led by higher prices for livestock, grains, oil seeds, poultry, eggs, cotton and milk, and was just about double the previous record monthly increase of 11.9 per cent in July of 1946.

The record monthly increase for this century occurred in July of 1946 when it was 10.7 per cent.

The Labor Department also reported a slight increase in the country's unemployment rate in August to 4.8 per cent of the labor force, up from 4.7 per cent in July.

Administration officials have expressed fear that the August Wholesale Price Index, which shows what happened to prices after the government price freeze was lifted Aug. 12, could deal the new Phase 4 anti-inflation program a major psychological blow.

Most of the increases in wholesale prices eventually will be translated into higher retail prices. Since much of the increase is for farm products, higher prices are ahead for many foods. Food prices at retail already have increased about 12 per cent so far this year.

The increase of 5.8 per cent in the August index followed a decrease of 1.3 per cent in July and a drop in that month of 4.9 per cent for farm products.

On the surface, at least, the difference seemed to be that the administration's price freeze was in effect in July, but had been lifted by the time most of the figures for the August index were gathered on Aug. 14.

The Labor Department said prices of industrial commodities were up 4 per cent in August, compared with a one tenth of one per cent increase in July, and consumer finished goods prices were up 3.8 per cent on an unadjusted basis and 4.5 per cent on an adjusted basis.

Prices of processed foods and feeds increased 13.4 per cent on an unadjusted basis, and when combined with the increase in prices of farm products, the over-all increase in the category of farm products and processed foods and feeds was 17.6 per cent unadjusted and 19.3 per cent adjusted.

That category had decreased by 4.6 per cent in July.

Delia Leaves Texas

Rains eased off Thursday night after giving Scurry County a thorough soaking and the instigator of it all, Tropical Storm Delia, was reported breaking up this morning in Mexico.

The official guage in Snyder measured 1.08 inch of rain in the 24-hour period ending at 7 a.m. today, making a total of 1.84 inches credited to Delia. It increased the total rainfall here during the past week to 3.07 inches.

Flood threats eased today as Tropical Storm Delia, now reduced to a mere depression, abandoned its siege of Texas.

Official observers reported remnants of the storm, which triggered deluges of rain after coming back ashore from the Gulf of Mexico early Thursday, drifted across the border into Mexico near Del Rio in early morning.

In its wake Delia left severe crop losses from the downpours in Southeast Texas and Louisiana and high water which chased hundreds from homes near the Upper Texas Coast. Four deaths were laid to the storm, three in auto accidents and one in the drowning of a youth swept away in a rushing bayou.

Forecasters cancelled flash flood alerts for 40 counties in Central to West Texas, reporting Delia "no longer represents a threat" in those areas after moving out of state.

Warnings had gone up as the depression, stalled much of the evening near San Angelo, loosed rains measuring up to 4 inches across much of West Texas.

Weather experts said there still were prospects for flooding rains in the Big Bend country of far West Texas and lighter rainfall as far north as the Texas Panhandle, Southwest Oklahoma and possibly Arkansas.

Meanwhile, a light snowfall was reported in the Davis Mountains Thursday. The McDonald Observatory in the mountains said the temperature never dropped below 43 degrees, however.

TIGER CHEERLEADERS—These Snyder High Cheerleaders will head up the Tiger-backers at tonight's opening football game between Snyder and Lubbock Dunbar in Tiger Stadium. Forming the top of the "T" from left are Pam Buchanan, Cydney McDonald and Donna Cornett. Forming the stem of the "T" are, from top, Julie Rhodes, head cheerleader, Karen Lambert and Merilou Moore.

Nixon Moves To Build Bridges

By CARL P. LEUBSDORF
Associated Press Writer

WASHINGTON (AP) — President Nixon moved today to begin building bridges to the Democratic-controlled Congress that he accused Wednesday of compiling a disappointing record on his legislative proposals.

Nixon had a private breakfast at the White House this morning with Senate Democratic leader Mike Mansfield of Montana and a spokesman announced a similar breakfast would be held next Tuesday to which Nixon has invited House Speaker Carl Albert, D-Okla., House Democratic leader Thomas P. O'Neill of Massachusetts and House Republican leader Gerald Ford of Michigan.

Earlier, Democrats in Congress gave little indication of planning to heed Nixon's suggestion that Congress stay in session until the end of the year, if necessary, to pass administration proposals.

"I'm glad he said 'if necessary,'" Mansfield told a reporter when he heard of Nixon's suggestion Thursday to Republican leaders. Mansfield quickly said he didn't think it would be necessary.

Publicly, both Mansfield and Albert insisted Oct. 15 is a realistic adjournment target. Privately, there was a feeling a November date is more likely.

Though Nixon plans to send Congress on Monday what he termed "in effect a new State of the Union message," there was little expectation on Capitol Hill that it would extend much beyond the re-packaging of proposals previously presented.

The Democratic leadership, meanwhile, rejected the President's comment at Wednesday's news conference that Congress had given "a very disappointing performance" so far this year.

"A vigorous Congress has already addressed itself to a wide range of legislative activity and has a full schedule in the weeks ahead," declared a statement issued by the Democrats.

Record Set In August By CRMWD

August deliveries by the Colorado River Municipal Water District established a new record for a single month.

The 2,282,670,930 gallons pumped to municipal and to mining and industrial users topped the previous record of 2,074,468,058 gallons in July 1972 and the high of this year of 2,041,870,170 in June.

Virtually all the gain was in municipal use. The cities required 1,785,375,000 gallons, which is 514,000,000,000 more than in August last year. August of 1972, however, was extremely wet. The municipal total last month also was 343 million gallons higher than in July.

The 497,295,930 gallons delivered to mining and industrial customers in July was only 11 million more than August 1972.

During the first eight months of 1973, the district has delivered 12,590,742,172 gallons, which is 433 million gallons under the same period last year. Officials considered it unlikely that the deficit will be overcome by the end of the year, although the August run cut sharply into it. Unseasonably cool and wet weather in the forepart of this year reduced demands far below normal.

Deliveries to the cities during August included Odessa 619,172,000 gallons, up 37.89 per cent; Big Spring 250,970,000 up 33.35; Snyder 110,384,000, up 43.22; Stanton 12,573,000, up 61.23; Midland 456,904,000, up 55.82; and San Angelo 251,670,000 up 30.14.

Many Gas Retailers To Lower Prices At Midnight

WASHINGTON (AP) — Supreme Court Justice William H. Rehnquist today denied a request that he change a lower court order upholding Phase 4 price ceilings on gasoline.

The ceilings are to go into effect at midnight tonight, requiring many gasoline retailers around the country to lower their prices.

New government price ceilings on retail sales of gasoline will force many stations to shave from one to three cents per gallon off their prices to motorists, officials of the Cost of Living Council said.

Every gasoline pump in the country is supposed to have a red, white and blue sticker listing the ceiling price and octane rating of the gasoline in the pump.

Gasoline retailers, who claim the government has singled them out for special price punishment, held to a slim hope that the Supreme Court might suspend the ceilings at the last minute.

Chief Justice Warren Burger rejected Thursday an application from the National Congress of Petroleum Retailers that would have blocked the new controls, but an attorney for the group framed a new appeal to Justice Thurgood Marshall.

However, the court clerk's office said today the new application now rests with Justice William H. Rehnquist. No explanation for the shift was made but during the summer recess individual justices may be unavailable at any given time.

The attorney for the petroleum retailers, Jerry S. Cohen, dismissed speculation about a possible boycott by the 165,000 members of the group if the ceilings go into effect at midnight.

AFS Meeting Set Saturday

The Snyder Chapter of the American Field Service will meet at 8 a.m. Saturday at the Steak House.

The AFS sponsors the foreign exchange student program in Snyder High School and anyone interested in the program is invited to attend the "Dutch treat" breakfast session.

Trains Collide In Denmark

COPENHAGEN, Denmark (AP) — Two commuter trains collided in a tunnel in downtown Copenhagen today. There were no immediate reports of casualties.

Use North Gates At Football Game

Football fans are reminded that south gates at Tiger Stadium will not be in use tonight because parking facilities south of the field houses are limited because of construction work.

Those attending the Snyder-Lubbock Dunbar game tonight are being urged to use other facilities. Parking space is available within two blocks of the stadium in the school administration building area and at Colonial Hill Baptist Church.

Itinerary Set For Annual Farm Tour

Buses will load at 8:30 a.m. Monday at the ASCS office, Thirty-fifth and College Avenue, for the annual Agri-business tour conducted each year by the various agricultural agencies in cooperation with the Snyder Chamber of Commerce and Snyder Public Schools.

The agencies here participating include the Agricultural Stabilization and Conservation Service (ASCS), Farmers Home Administration (FHA), Soil Conservation Service (SCS) and the Extension Service (County Agent and Home Demonstration Agent).

Those making the tour will see examples of various types of agricultural projects. The tour will end at noon at the Towle Park Barn, where a meal will be served at a cost of $2 per person.

Sites to be visited on the tour include farms and-or ranches operated by the following:

Elton Beck—Great Plains Conservation Program-Soil Conservation Service project for range improve.

Kenneth Gibson—Great Plains and SCS program of range improvement and grazing management.

Glenn Thompson—Great Plains and SCS program and FHA farm ownership.

R.H. Odom—Great Plains and SCS range improvement program.

J.N. Eicke—Great Plains and SCS range improvement.

Joe S. Thompson—Typical example of FHA rural housing.

Robby Thompson—FHA financed farrowing house and farm storage facility.

Max von Roeder—Emergency conservation through ASCS program.

W.R. Woodard—Grain sorghum variety demonstration and cotton variety demonstration.

Bill Eiland—Great Plains-SCS range improvement project.

Registration Is Continuing At College

Late registration for classes at Western Texas College will continue through Sept. 19, Dr. Duane Hood, registrar has announced.

A number of students were registering today and an evening registration period is set for 6 p.m. to 7:30 p.m. Monday. Dr. Hood said the registrar's office will be open from 6 p.m. to 7:30 p.m. Monday through Thursday.

Students who have preregistered may pick up class cards at the registrar's office and those who have not preregistered may begin the registration process there.

Although detailed tabulations were unavailable this morning, Dr. Hood said the total head count was expected to pass the 900 mark by Monday.

STAR GAZER

By CLAYR POLLAN

Your Daily Activity Guide According to the Stars.

To develop message for Saturday, read words corresponding to numbers of your Zodiac birth sign.

ARIES MAR. 21 - APR. 19: 18-32-48-68 69-75-79-81
TAURUS APR. 20 - MAY 20: 12-21-23-26 31-39-80-86
GEMINI MAY 21 - JUNE 20: 14-20-28-42 70-73-77
CANCER JUNE 21 - JULY 22: 2-15-22-33 44-51-63
LEO JULY 23 - AUG. 22: 1-8-9-10 11-46-62
VIRGO AUG. 23 - SEPT. 22: 41-50-66-71 76-78-82-90
LIBRA SEPT. 23 - OCT. 22: 3-4-5-6 7-13-56
SCORPIO OCT. 23 - NOV. 21: 30-34-45-53 58-61-85-87
SAGITTARIUS NOV. 22 - DEC. 21: 19-27-35-47 54-60-83-89
CAPRICORN DEC. 22 - JAN. 19: 16-17-36-40 49-55-67
AQUARIUS JAN. 20 - FEB. 18: 25-38-52-57 59-65-72
PISCES FEB. 19 - MAR. 20: 24-29-37-43 64-74-84-88

Back The Tigers In Season-Opener

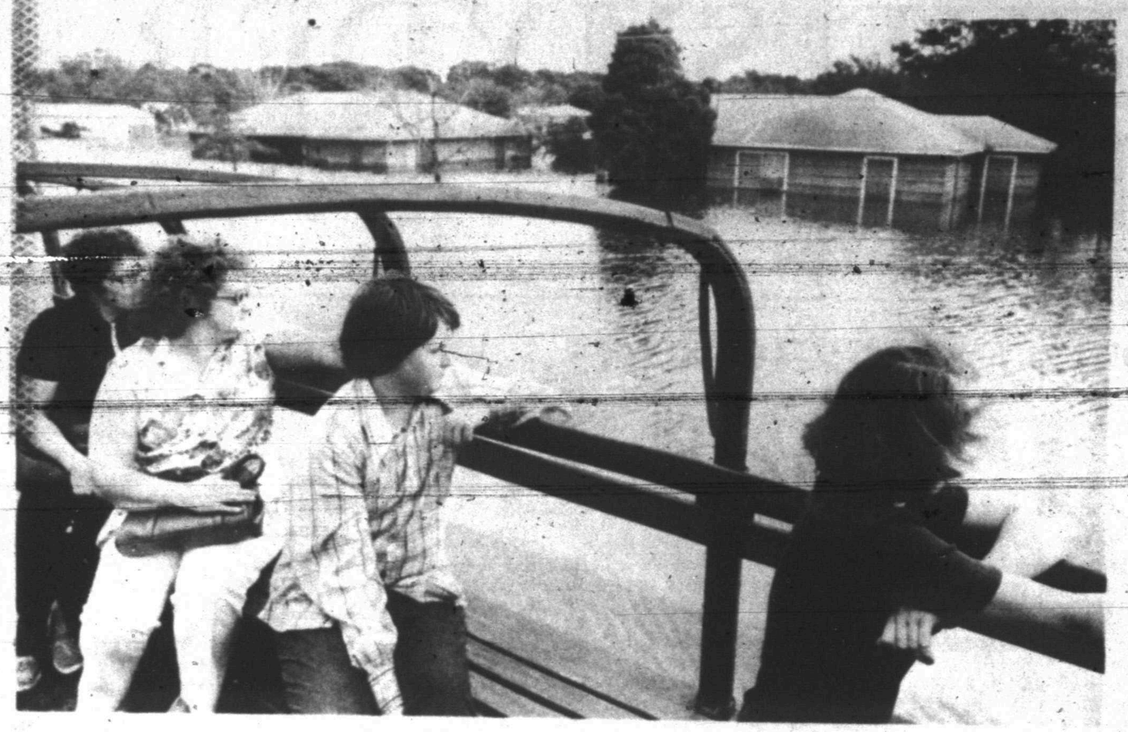

LEAVE FLOODED HOMES—Brownwood addition residents of Baytown aboard an Army truck as they leave the flooded area. Tropical storm Delia pushed a 6.4 foot tide with 45 miles an hour winds to flood the area. Tides spilled over a road dike that was built to protect the area from flooding during high tides. (AP Wirephoto)

Six Oil Firms File Protest

NEW YORK (AP) — Six major international oil companies today filed a formal letter of protest with Libya over that country's nationalization of 51 per cent of their operations there.

The joint statement said the individual companies "have taken or are taking steps" calling for arbitration of the disputed takeover.

The six companies are Exxon Corp., Texaco, Inc., Mobil Oil Co., Atlantic Richfield, Royal-Dutch Shell, and Standard Oil Co. of California.

The companies, calling Libya's action "contrary to existing agreements and the principles of international law," said that each company "individually intends to take such steps as it deems necessary to protect its rights."

"In the event that the Libyan government were to curtail production, the main impact would be a reduction in the availability of low sulfur fuel oil," the statement said.

"Although current Libyan production by the companies affected represents less than 3 per cent of crude oil moving in world trade, acquiesence by the companies to the Libyan government's demand would represent a far greater problem than that caused by the Libyan situation," the statement continued.

"Its impact would undoubtably have adverse repercussions elsehwere."

Thursday representatives of the major oil companies met at Exxon headquarters in New York to discuss a joint response to the takeover, announced in Libya last Saturday.

Crew Records Solar Flare

By PAUL RECER
AP aerospace writer

SPACE CENTER, Houston (AP) — The Skylab 2 astronauts recorded a solar flare today which officials said may be even larger than an earlier sun explosion, which was equal to the force of 100 million atomic bombs.

The solar flare occurred an hour after astronauts Alan L. Bean, Dr. Owen K. Garriott and Jack R. Lousma were awakened aboard the orbiting space station. They quickly aimed a powerful battery of telescope cameras at the massive plume of the flare.

"It's a big daddy," said Bean as he observed the solar explosion.

"It appears to be bigger than anything we've seen in the program to date," said Bruce McCandless, the capsule communicator in Mission Control.

Garriott said the space laboratory came around the earth from the dark side just in time to catch the flare.

"I suspect we were very near the peak at the time of sunrise," he said. "There is a whole array of streamers that were not there yesterday."

Officials said these streamers may have been caused by the flare.

The astronauts were so busy with sun watching they had to cancel an earth resources photo pass scheduled for this morning. Another one was planned for the afternoon.

Bean, Garriott and Lousma are in their 42nd day of a 59-day mission and remain in good health.

Two Hurt In 1-Car Mishap

Mrs. Hilaria Gomez, Post Road Route, and a daughter, Maria, 4, both sustained minor head injuries in a one-car mishap at Huffman Avenue and the Santa Fe Railway Co. tracks at 4 p.m. Thursday.

They were taken to Cogdell Memorial Hospital by Snyder Ambulance Service. Hospital authorities said they were released this morning.

Another daughter, Patsy, 3, escaped injury. Investigating Highway Patrolmen said Mrs. Gomez applied her brakes as she approached a railroad crossing. Her 1966 Model Chevrolet skidded on the wet pavement and crashed into a railroad sign. Damage to the car was considerable.

NAACP Panel Heads Named

The Scurry County Chapter of the NAACP met last night at the child development center and elected committee heads.

They are Sylvester McKnight (church work), Mrs. Evelyn Malone (freedom fund), Mrs. Enid Turner (political action), Mrs. Florence Lewis and Mrs. Vera Ward (youth work).

The Chapter will hold a tea between 5 p.m. and 7 p.m. Sept. 22 at the child development center.

Officers of the organization include Mrs. Celeo Tippens, president; Mrs. Florence Lewis, vice president; Mrs. Hulen Malone, secretary; and, Albert Lewis, treasurer.

Terrorists Bargain For Leader

By HOLGER JENSEN
Associated Press Writer

BEIRUT, Lebanon (AP) — Palestinian gunmen seeking the release of a guerrilla leader from a Jordanian prison released four crewmen from a Kuwaiti plane today, but still held onto six Arab hostages, a Kuwait radio broadcast said.

The release came as the Palestinians resumed bargaining with Kuwaiti officials over their demands.

The five gunmen returned to Kuwait earlier without carrying out their threat to throw the six Saudi Arabian hostages out of a circling airliner one by one.

The Palestinians had taken off in a Kuwaiti airliner to circle Riyadh, the Saudi Arabian capital. They said unless the Kuwait government assured them it would arrange for the release within 12 hours of guerrilla leader Abu Daoud, they would first drop the hostages on Riyadh and then would blow up themselves, the plane and its four Kuwaiti crewmen.

An informant at the Kuwait airport said the gunmen ordered the plane back to the Persian Gulf sheikdom after the Kuwait control tower told them no government official could be reached to receive their ultimatum because it was Friday, the Moslem sabbath.

HOSPITAL NOTES

ADMISSIONS: Leo Park, Santa Fe Depot; LaJeanna Sanders, 102 Twentieth; Mozelle Hall, 3100 Ave. V; Cynthia Wilson, 1907 Coleman, Apt. 4; Maria Gomez, Box 50; Hilaria Gomez, Box 50; Patsy Gomez, Box 50.

DISMISSALS: Sarah Bryant, Marie Pilcher, Gina Vaughan, Charles Wellborn, Nora Sentell, Rosa Williams, Annie Thomas, Cullen Toombs.

Time On Jr. Game Changed

The Travis 8th grade-Sweetwater football game, originally scheduled for 10 a.m. Saturday in Mustang Bowl has been changed to 2 p.m. Saturday.

Strip Mining Action Delayed

WASHINGTON (AP) — The Senate Interior Committee today postponed until Monday action on a bill to regulate strip mining.

The committee had been expected to complete action on the measure today but the session was canceled for lack of a quorum.

Committee Chairman Henry M. Jackson, D-Wash., has said the "bill would reduce the massive uncertainty as to what will be required of industry and will allow development of our coal resources to proceed in an orderly and environmentally safe manner."

But the measure was criticized Thursday by United Mine Workers President Arnold Miller, who said in a letter to Jackson that the bill "offers little or no protection beyond what already exists in various state laws."

Two Vehicles Are In Mishap

City Police investigated one minor motor vehicle mishap in the 300 block of Twenty-fifth Street at 12:17 p.m. Thursday.

Involved were the parked 1971 Model Ford of Gregory D. Castillo, 320 Twenty-fifth Street, and a 1961 Model Pontiac driven by Ida Mae Robbins Tucker, 121 Twenty-fifth Street.

THE SNYDER DAILY NEWS

Published Sunday morning, and each evening except Saturday by the Feather Printing and Publishing Co., at Snyder, Texas 79549

Entered as second class matter at the post office at Snyder, Texas.

SUBSCRIPTION RATES: By carrier in Snyder 45 cents per week $1.85 per month. By mail in Scurry and adjoining Counties, one year $14.95. Balance of Texas and all other states $21.00.

MEMBER OF THE ASSOCIATED PRESS

The Associated Press is exclusively entitled to use for republication all newd dispatches in this newspaper, also local news published herein. All rights reserved for republication of special dispatches.

Henry Kissinger Pledges Effort

By HARRISON HUMPHRIES
Associated Press Writer

WASHINGTON (AP) — Henry A. Kissinger today pledged a conscientious effort to work with both Congress and allies overseas for a more peaceful world if confirmed as secretary of state.

In a statement prepared for the Senate Foreign Relations Committee, Kissinger made a clear attempt to win support of the often-skeptical senators.

He said "our task is to define — together — the contours of a new world, and to shape America's contribution to it."

He added that "with good will on all sides I deeply believe we can reach this goal."

He pledged to seek advice and counsel from many areas of the American public.

"Our foreign policy cannot be effective if it reflects only the sporadic and esoteric initiatives of a small group of specialists," he said.

Kissinger was named by President Nixon on Aug. 22 to succeed William P. Rogers as secretary of state.

The next day, Kissinger told a news conference "the intention of the President, and my intention, is to establish a new and full partnership with the Congress in developing policies which are in the national interest."

Reaction to Kissinger's appointment generally has been favorable in Congress, where his performance in difficult international negotiations has been openly admired.

MIDDAY STOCKS

By THE ASSOCIATED PRESS

AT&T	49¾	up	¼
Atl Rich	92¼	up	¾
Beth Stl	27	off	⅛
Borden	22¾	up	¼
Brit Pet	18⅝		
Cat Trac	65¾	off	¼
Celanese	32½	up	¾
Chrysler	24⅛		
Cities Svc	44½	up	⅜
Coca Cola	144⅜	up	⅞
Cont Oil	31⅞	up	⅜
Dow Chem	58⅝	off	⅛
DuPont	166		
Eastman	135⅝	off	⅝
El Paso NG	13⅞	up	⅛
Exxon	87⅜	off	⅜
Fairchild Cam	58	up	¼
Ford	55¼	up	⅛
Gen Elec	58¼	off	⅛
Gen Foods	26⅛	off	¼
Gen Mtrs	64¾	up	¼
Gen Tel	29⅝	off	⅛
Gen Tire	19⅝	up	⅛
Goodrich	21⅝	up	¼
Great A&P	12⅝		
Gulf Oil	22⅜		
IBM	297¾	off	½
Int Paper	45¾	off	¼
John Joh	118¾	off	⅜
Litton	9⅜		
Marathon	35⅝	up	¼
Marcor	24⅜	up	⅛
Mobil Oil	58⅜	up	⅜
Monsanto	60⅝	up	⅛
Penn Cent	1⅞		
Penney	79⅛	off	⅜
RCA	24		
Safeway	34⅛	up	⅛
Sears	98	off	⅝
Sony	47⅛	off	⅛
Stand Ind	84	up	⅞
Sun Oil	46¾	up	¾
Texaco	30		
Texas Inst	110⅜	off	⅛
Un Carbide	38	off	⅛
Uniroyal	12⅜		
US Steel	30⅛	up	⅛
Woolwth	22⅞	up	⅛
Xerox	149½	off	½

Sgt. Brewer Is Promoted By AF

SAN ANTONIO—Teddy L. Brewer, son of Mr. and Mrs. O.D. Brewer, 3802 Muriel Drive, Snyder, has been promoted to sergeant in the U.S. Air Force.

Sergeant Brewer is a cable splicer at Kelly AFB. He is a member of the Air Force Communications Service.

The sergeant attended Mt. Miguel High School, Spring Valley, Calif.

His wife, Deborah, is the daughter of Mrs. Virginia Whitcomb, 8808 Orville, Spring Valley.

Little Change In Job Picture

By ROBERT A. DOBKIN
AP Labor Writer

WASHINGTON (AP) — The nation's unemployment rate, after declining for two months, edged up slightly in August as the economy continued to cool, the government said today.

The Labor Department said the number of workers without jobs last month numbered about 4.2 million on a seasonally adjusted basis, or about 4.8 per cent of the work force.

At the same time, total employment in the country held to a seasonally adjusted level of 84.4 million. It was the second straight month in which employment did not increase, after posting particularly strong gains earlier this year.

Unemployment had hovered around the 5 per cent mark for several months dropping below that level in June for the first time in more than three years. The June unemployment figure was 4.8 per cent and was followed by another slight drop in July to 4.7 per cent.

The summer drop had raised hopes of the Nixon administration that its goal of a 4.5 per cent unemployment rate would be achieved by year's end. However, there was some doubt as to whether the rate would continue to fall or edge back upward as the economic boom cooled.

The Labor Department reported little change in the unemployment rates for both black and white workers last month.

Pleas Heard In County Court

Two pleas of innocence were entered in county court yesterday morning.

James William Patterson and Robert Darrell Mitchell both pleaded innocent to charges of driving while intoxicated. Trial was set in each case on Sept. 20. Patterson was arrested Sept. 1 and Mitchell was arrested Sept. 2 by City Police.

Ladies Night Set By Kiwanis Clubs

The Snyder Noon Kiwanis Club and the Sunrisers, the morning Kiwanis Club, will have a joint Ladies Night Banquet at 7 p.m. Saturday at the cafeteria at Western Texas College.

It also will be charter night for the Sunrisers. President of the Sunrisers is Rev. Henry Hartman. Doug Flynn is outgoing president and E.T. (Pat) Patterson is incoming president of the noon club.

WANTED!
PRODUCTION WORKERS
★ YEAR AROUND WORK
★ INCENTIVE PAY
★ EXCELLENT INSURANCE PLAN INCLUDING MAJOR MEDICAL
★ PAID VACATION
★ PAID HOLIDAYS
WICKES HOMES
A DIVISION OF THE WICKES CORPORATION
AN EQUAL OPPORTUNITY EMPLOYER
BYPASS 84 NORTH

Ends Saturday
Box Office Opens 8:00
Show time 8:30
THEATRE-O-CAFETERIA
DIAL 573-7-12
Sat. Fun Game $60
DEAN MARTIN ROCK HUDSON "SHOWDOWN" PG
"One sworn to the law— The other to break it!"
JOHN WAYNE
PLUS The PG in Hellfighters

Cinema I & II
OPEN—7:00 Shows nightly at: 7:15 and 9:25
Saturday—2:00
1
BADGE 373
The story of Eddie. The best ex-cop in the business. R
A gun in his sock, a tire iron in his belt, and no badge.
A TRUE STORY
Open—7:00 Shows at: 7:30 and 9:10 Saturday—2:00
2
The Legend of Boggy Creek G

INTRODUCING . . .

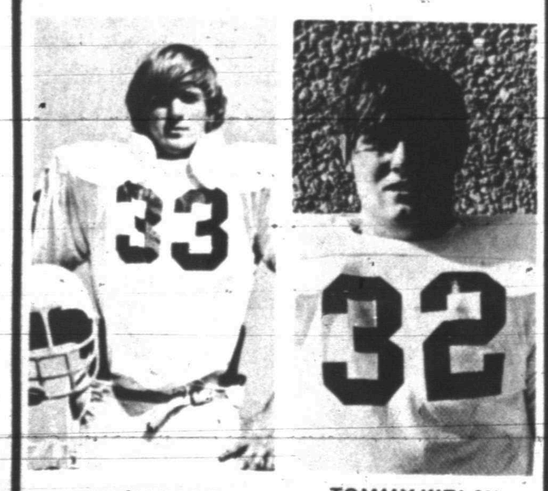

JERRY FORE End
TOMMY WELSH Fullback

BACKING THE TIGERS ALL THE WAY!
LEE'S 66 SERVICE STATION
200 25th ST. PHONE 573-6722

INTRODUCING . . .

TIM JONES Quarterback
RICHARD GORMAN Quarterback

BEAT THE PANTHERS!
THIS 'N THAT
4002 COLLEGE AVE. 573-8103

INTRODUCING—SNYDER TIGERS

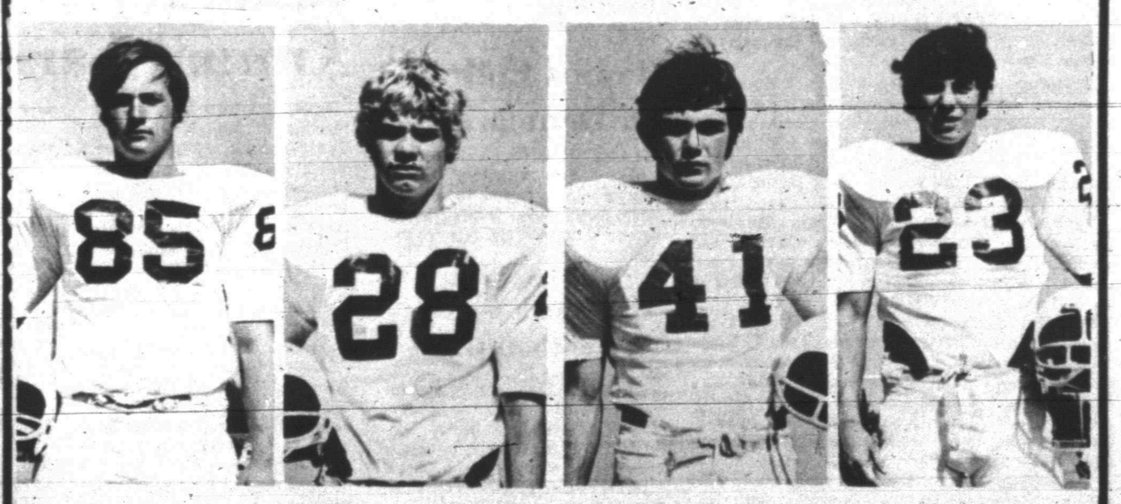

RALPH LEWIS Halfback
BUDDY MAYES Tailback
DENNIS YOUNG Tailback
KERRY SMITH Halfback

BEAT THE DUNBAR PANTHERS
SNYDER MOTOR COMPANY
711 25th ST. CADILLAC-OLDSMOBILE-BUICK-PONTIAC-OPEL-GMC TRUCKS 573-9381

FUTURE BRIDE HONORED—Miss Debbie Pointer, bride elect of Larry Thomas was honored with a bridal shower Thursday night given by Mrs. Betty Menges at the Faith Baptist Church Fellowship Hall. Pictured, from left to right, are Mrs. Dicky Stanley, sister of the future bride; Mrs. Sybilla Smith, grandmother of the bride-elect; the honoree; Mrs. Omer Pointer, mother of the prospective bride and Mrs. Earnest Waller, sister of the future groom.

COFFEE HELD—Mrs. Bob R. Covey, nee Kathleen Moore, was honored with a bridal coffee August 25 at the Martha Ann Woman's Club from 10-11 a.m. Hostesses for the affair were Mmes. J.C. Ezell, Dean Floyd, Dick Hart, W.A. Jones, Harold Lacik, R.C. May, R.E. Patterson, W.J. Pitts, Harry Redwine, Lee T. Stinson, Marlin Terrell, Clarence Wade and J.E. Waller. Pictured with the honoree is Mrs. John R. Covey Jr., mother of the groom.

Hillbilly Women Have Humility

By EVE SHARBUTT
AP Newsfeatures Writer

NEW YORK (AP) — Kathy Kahn says everybody can learn something from poor people, especially from working class women.

The slender blonde author, barely five feet tall, has completed one book of portraits of hillbilly women — daughters, wives and widows of coal-mine camps and mill towns — describing their lives.

Wearing blue jeans and a sweater, carrying her banjo, Mrs. Kahn came to her publisher's office for an interview and went immediately to a blackboard to draw a rough outline of Southern Appalachia.

"I first went to the southern mountains to organize working people," said the author of "Hillbilly Women."

"They have never been recognized except as stereotypes. Hillbillies. Mountain people have always struggled. They scratched their living out of the land. They battled coal mine operators and timber barons and today they are organizing in textile mills, fighting exploitation.

"Women have always been part of this battle. There is no way you can generalize hillbilly women as apathetic. They bounce back and have a lot of fight. Hillbilly women have a strength that comes from pride and humility combined," Mrs. kahn said.

A seemingly fragile person, Mrs. Kahn might look unlikely as an advocate of the rights of working people. She says that has been her commitment for 10 years.

"I was raised in Washington state," she said. "Although we were never poor, we were a big family. I started working when I was 16 or 17, hoping to get a better education. I never got to college, but I learned a lot about working people. My parents had indoctrinated me with their sort of right-wing, Conservative philosophy. When I started working, I found that was a myth. I knew there was no reason for people to treat me, a working person, the way they did."

When one employer, while Mrs. Kahn was hauling an antique sofa up a flight of stairs, told a customer that "Kathy had to be fired because she wasn't the class of person to associate with the customers," Mrs. Kahn fought back. She pushed the antique sofa down the stairs where it splintered at the boss's feet. Then she left the shop. The customer took her to lunch.

"That was the point where I said I'm going to show other people women can stand up for their own rights," she remembered.

Mrs. Kahn, who lives in Austin, Tex., says that she styles herself "an honest activist," and that she will spend the rest of her life doing workshops and helping working people's groups. But she also has a new career.

"I wrote songs and played guitar when I got involved in country music living in the mountains," she said. "One day I realized I was doing a funny picking thing, and realized it was banjo picking. So my husband made me a banjo — a five string — and fretted it by hand. When you're left handed, those things are a problem.

"The new one came from Nashville and is very, very fine," she added.

One album of Mrs. Kahn's songs has already been released, and she is working on the next.

"Being a woman singer-performer is hard," she said. "You're just treated differently because you are a woman. It's a hassle to get booked into clubs even through an agent."

The next project, after the new album, will be a new book on working class women which is, she says, more her point of view. It includes all kinds of women involved in relatively unskilled jobs, how they are treated by their families, how they work and what they think about, she said.

"It will be an organizing tool," she said. "It will help teach problems of the working class. It's all a matter of sharing skills and abilities, resisting all the oppression working class people run into."

Most of all, Mrs. Kahn added, it would be good to change the custom-made assumptions often made about poor people.

Finely chopped apple and bits of crisp bacon may be folded into pancake batter. Serve the pancakes with butter and maple syrup.

Dishwasher Efficiency

COLLEGE STATION—Dishwashers operate at peak efficiency when homemakers make sure all "signals are go," one authority observed this week.

"Signals" in the dishwasher world involve proper kind and amount of detergent, water pressure, temperature and dishwasher-safe items, Mrs. Doris Myers, home management specialist, Texas Agricultural Extension Service, Texas A&M University System, explained.

"Always use fresh dishwasher detergent—hard or lumpy detergent should be discarded.

"Try different amounts of dishwasher detergent. Soft and hard water have different requirements."

Using too much detergent in very soft water can result in "soft-water etching," in which a "design" is etched right into glassware by the detergent, the specialist warned. "This effect usually appears as white streaks or lines.

"In extremely soft water, as little as a tablspoon of detergent may be all that is needed. In very hard water, more than a cup of detergent may be required.

"Be sure detergent dispensers are dry before adding detergent to prevent it from lumping and failing to dissolve."

Scrape excess food, bones and pits from dishes, Mrs. Myers advised. Check instructions with dishwasher to determine how thoroughly dishes should be scraped before washing.

"When dishes in the upper rack aren't clean, check for obstructions that keep the rack from rotating freely."

Another dishwasher problem may be insufficient water pressure, the specialist continued.

"To test it, turn on the hot water faucet fully. A half-gallon container should bill in less than 15 seconds," she said.

Also, water temperatures may be too low. A minimum of 140 degrees F. is required for good "washability."

Finally, it's a good idea to check for a "dishwasher safe" label on new household purchases for kitchen and dining use, Mrs. Myers added.

"However, many other items are not dishwasher safe—they include handpainted china, anodized aluminum, lacquered colorware, cutlery with bone handles, bamboo, wood, or plastic not labeled 'dishwasher safe.'

By ANDY LANG
AP Newsfeatures

There are two basic reasons why a fuse blows. Either the circuit protected by the fuse has been overloaded or there has been a short circuit somewhere in the line.

Overloading is the most common cause. This occurs when too much electricity is being used on a single circuit. Since appliances that heat up — such as a toaster, an electric iron or a broiler — draw the most electricity, the most likely cause is the use of one of those appliances on a circuit which already is carrying a considerable amount of current. Or it may be that two or three of the "hot" appliances are being used at the same time on the same circuit.

If you are reasonably certain that the circuit has not been overloaded and that a short circuit has occurred, disconnect everything on that line. Now replace the burned-out fuse. If it blows immediately, then there is a short in the wiring and you will need the services of an electrician. If it does not blow, the chances are that the short circuit is in one of the appliances or other items that you disconnected.

Never forget that the fuse is your protection against fire. When it blows, it is telling you that something is wrong. Without the fuse, the wires would become hot and cause a conflagration. It stands to reason, therefore, that a person who uses a penny or anything else as a temporary or permanent substitute for a fuse is taking away the vital protection a fuse affords and is asking for trouble. That is why it is so important to replace a fuse with one of the same size. If you remove a blown-out 15-ampere fuse, replace it with a 15-ampere fuse. Replace it with a higher fuse, such as a 30, and the wires can get hot without affecting the fuse.

Some houses have so-called cartridge fuses or circuit breakers instead of the common screw-in type fuse. The cartridge fuse — it's a different shape and is generally used in circuits which handle large appliances — must be replaced when it blows. With a circuit breaker, you merely reset a switch to restore the current to the line. In both of these cases, though, the principles explained above are the same as with an ordinary fuse.

With either the regular fuse or the cartridge fuse, it is important to keep a few spares on hand for an emergency. A fuse has a peculiar habit of blowing at a time when hardware stores are closed.

SNYDER DECORATOR CENTER
3809 College Ave.
4 Ft. x 8 Ft. Popular PANELING Sheet $2.89
¼ in. Cinnamon PANELING 4x8 Sheet $8.49
Paneling Trim & Accessories
100 per cent Nylon CARPET Yd. $2.99
18x27 Carpet SAMPLES Ea. ..... 49¢
SHERWIN-WILLIAMS PAINTS
Your Best Buy in Paint
DEEP STEAM CARPET CLEANING

GARDENERS MEET—The Snyder Garden Club met Thursday afternoon at the Martha Ann Womans Club for a program presented by Mrs. Joe League and a workshop for the Flower Show at the Scurry County Fair. Pictured are, front row, left to right, Mmes. Joe League, Jay Huckabee, Frank A. Wilson, John Hamblen, Charles Miller and Dillard Teal; back row, Mmes. Wallace Kirby, Max Von Roeder, Von Kleibrink, Charles Jones, W.B. McSpadden and S.L. Terry.

Merritt Family Holds Annual ReunionSunday

The Merritt family held their annual re-union Sunday, August 26, 1973, in the community center at Dunn, Texas. 122 people attended.

Those attending from Snyder were: Mr. and Mrs. J.A. Merritt, Jr.; Mr. and Mrs. D.V. Merritt, Mr. and Mrs. Vernie Merritt, Mr. and Mrs. Gilbert Merritt, Tammy, Misty and Bert, Mr. and Mrs. C.H. Beard, Mrs. Sewell Bonner; Mr. and Mrs. Larry Bills, Tom, Natosha and Lawanna, James, Cathy, Richard, Ronnie and Ricky Clayton, Lester Merritt, Mr. and Mrs. Loyd Merritt and Mary, Glen Merritt, Mr. and Mrs. C.V. Lee, Mr. and Mrs. Jimmy Clayton, Mrs. Craig Merritt, Cotton and Brent, Alvis Minton, Homer Merritt, Mr. and Mrs. Dennis Grizzle, Robbie and Cathy Merritt, Beverly and Becky Pauls, David Merritt and Florence Henley.

Those attending from out of town were Mr. and Mrs. Bud Merritt, Pecos; Mrs. Annie Merritt, Mrs. Nora Woody, Pat Merritt, Mrs. W.B. Lee, Bobby and Nancy, Midland; Mr. and Mrs. Paul Sullenger, Gary and Connie, Kermit; Mr. and Mrs. Howard Lee, Terry, Tony, Tim, Tracey and Trecia, Monahans; Mr. and Mrs. James Renfro, Johnny and Jerry, Abilene; Mr. and Mrs. Paul Crouse, Allen, Mike, Paula, Cathy and Bucky, Abilene; Mr. and Mrs. Keith Hill, Colorado City; Mr. and Mrs. Charles Merritt and Brandon, Odessa; Mr. and Mrs. Doug Merritt, Richard and Bobby, El Paso; Mr. and Mrs. Don Vernon and Ethelyn, Lockney; Mr. and Mrs. Cone Merritt, Mr. and Mrs. C.T. Merritt, Hermleigh; Mr. and Mrs. Ernest Burris, Brownfield; Zeddie and Sue Daniels, Brownfield; Buddy and Billie Burris, Morton; Mr. and Mrs. Thomas Mauldin and Jennifer, Mr. and Mrs. Floyd Mauldin, Lafayette, Louisiana; Mr. and Mrs. Clarence Cummings, Mrs. Will Merritt, Mr. and Mrs. Grover Lollar, Mr. and Mrs. David Lollar and Gene Lollar, Abilele; Mr. and Mrs. Stephen Hogue and Jerry, Mr. and Mrs. C.D. James and Sean, San Antonio; Mr. and Mrs. Tom Farris and Willy, Richardson, Texas.

Prince Irked Over Refusal

KUSPENSKOYE, U.S.S.R. (AP) — Prince Philip of England took such a fancy to a four-horse coach at a show held in his honor that he wanted to drive the team.

But the prince, an accomplished coachman and horse fancier, was politely, but firmly, escorted to the rear seat of the "chetvyorka" as a passenger.

The coach circled the track twice with a visibly irritated and unsmiling prince at the Tuesday celebration.

RAUN STOLTZ
THE WORLD'S GREATEST PHOTOGRAPHER!
...Well Almost
RAUN'S PHOTOGRAPHY
1800 26th St.
Southeast Corne of Square
Phone 573-5989
Snyder, Texas

THE DEFFEBACH AGENCY
2606 AVE. R
Phone 573-5611

INTRODUCING . . . .

ROY LEE CARTER End
MACK DISHMAN Tackle
STEVE GREEN Quarterback
DENNIS BUCHANAN Center
BYRON MITCHELL Strong Tackle
JAMES SMILEY Strong Guard
CHARLES HAMMOND Strong Guard
RICKY BALDERAMMA Strong Tackle

WE'RE BEHIND YOU TIGERS . . .
STOMP THE PANTHERS!

FOR YOUR CONVENIENCE
WEST TEXAS STATE BANK
SNYDER, TEXAS
We Always Have Time for You
MEMBER FEDERAL DEPOSIT INSURANCE CORP.

Bea Owens
WEST SIDE OF SQUARE
Hanes beautiful support sale.
September 8-15
SAVE $1.00 on Alive® Sheer Support Pantyhose.
SAVE 70¢ on Alive® Sheer Support Stockings.

KIDS PLAY AND TEACHERS PICKET—Striking school teachers at Phoenixville, Pa., near Philadelphia, walk the picket line while students, who should be in school, ride by on their bicycles. The Phoenixville area school district strike affects 4,921 students in three communities. (AP Wirephoto)

BUT FELT PLAN LAWFUL

Krogh Regrets 'Mistake'

By LINDA DEUTSCH
Associated Press Writer

LOS ANGELES (AP) — Egil Krogh Jr. says he regrets the "mistake" of White House efforts to get Daniel Ellsberg's psychiatric records. But he says he felt the plan was fully authorized and lawful.

The solemn Krogh, speaking publicly for the first time about the 1971 break-in at the office of Ellsberg's psychiatrist, said he was told the "covert activity" was necessary for an "urgent security purpose."

Krogh, who supervised the secret White House "plumbers squad," pleaded innocent Thursday in Los Angeles Superior Court to charges of burglary, conspiracy and solicitation of a burglary. Then he broke his long public silence on the break-in.

"I distinctly feel now that the decision that was made in 1971 to go forward with the covert operation was a mistake," Krogh said in a courthouse corridor news conference. "I felt it was a mistake immediately thereafter when details of its execution were presented to me."

The square-jawed Krogh said the plumbers unit was formed in 1971 by President Nixon. He said the legal defense at his trial would center around instructions he received about the break-in's relation to national security.

Krogh, 34, said he had "some real regrets over what has taken place in terms of injury to innocent persons." But he said he wanted to stress that "at the time in 1971 when this job was presented to me as something of extreme national importance, that what I undertook was fully authorized and lawful."

He did not say whether he would contend that any of his orders came directly from Nixon. In a sworn affidavit he signed during the Pentagon papers trial, Krogh referred to Nixon's orders to plug information leaks. Former presidential counsel John W. Dean III told the Senate Watergate committee that Krogh had told him orders for the break-in came from "the oval office."

Krogh, once a close aide to presidential adviser John D. Ehrlichman, was indicted Tuesday along with Ehrlichman and former White House employes David Young and G. Gordon Liddy on various burglary and conspiracy charges. Ehrlichman also is charged with perjury. Krogh was the first of the four to surrender.

The four defendants were indicted in the Sept. 3, 1971, break-in at the Beverly Hills office of Dr. Lewis Fielding. Revelation of the burglary triggered a series of disclosures last May which led to dismissal of espionage, conspiracy and theft charges against Ellsberg and Anthony J. Russo. The dismissal was on grounds of government misconduct.

Ehrlichman sent word that he would surrender next Tuesday. Young's arraignment was scheduled for today, and authorities were still completing paperwork necessary to transfer Liddy from the Washington, D.C., jail where is serving a contempt sentence for refusing to testify before a Watergate grand jury. Liddy also has been sentenced to 6 to 20 years in prison for his part in the Watergate bugging and burglary.

No trial date has been set.

Trio Die In Plane Crash

DURANT, Okla. (AP) — Three young Texans, returning home from a Children of God convention in Kansas City, were killed Thursday when their rented plane crashed in the rain near the Texas-Oklahoma border.

Victims of the crash were Vernon Chamberlain of Irving and Thomas Julian of Fullerton and David Alford of Fort Worth. All three were 20 years old.

They were traveling in a single-engine plane rented from the Pat Jetton flying service at Addison, a Dallas suburb.

Federal Aviation Administration officials said they were last in contact with the plane just before 10 a.m. Thursday, when the pilot said he was flying in heavy fog.

An FAA spokesman speculated that the plane "blew up or struck something," because it disintegrated.

A Bryan County officer at Durant said the pilot may have been trying to land on a nearby highway during a heavy rain.

Two of the victims were thrown clear of the wreckage and the bodies were found still strapped in their seats. The other body was trapped in the twisted remains of the pilot's compartment.

Explosion Rocks Dow Plant

FREEPORT, Tex. (AP) — An explosion rocked one of the Dow Chemical Co. plants in this area today, and a company official said it damaged a 16-inch pipeline.

The blast occurred about 12:40 a.m. at Dow's Stratton Ridge facility, which is four miles from the main plant at Clute.

It set fire to brush as some ethylene ignited, the Dow spokesman said, but there was no workmen close by and none was injured. He estimated damage, mostly to the pipeline, at $2,500.

Louisiana Beauty Wins Honor

ATLANTIC CITY, N.J. (AP) — A Louisiana singer whose voice improved after she choked on an Easter egg and a shapely blonde who had to leave the country in search of a swimsuit have won second round honors at the Miss America Pageant.

Debbie Ward, a Louisiana State University senior from Baton Rouge, sang a medley of "A Heart That's Free," "I Enjoy Being a Girl" and "I Could Have Danced All Night" to win Thursday night's talent competition and a $1,000 scholarship.

Leslie Ann Mays, a 23-year-old model from Mercer Island, Wash., won the $1,000 scholarship in Thursday's swim suit preliminary. She displayed a 35-24-34 figure in a white bathing suit she had "to go all over Washington and Canada to find."

The third round of preliminary competition in the annual pageant is scheduled tonight. Miss America 1974 will be named Saturday night.

On Easter Sunday, seven weeks before the state pageant, Miss Ward choked on the yoke of a holiday egg, and hemorrhaged her right vocal cord in a coughing fit.

"When I got through coughing my voice was an octave lower," she said. She said rest prescribed by a doctor helped her performance.

"My voice sounds a lot better now than it did before," she said.

Miss Mays, the swimsuit winner, is one of the few pageant contestants wearing a white suit.

"I'm a size 6 and they only make size 6 in white," she said. "I had to go all over Washington and Canada to find it. I didn't have any choice of color or style." She finally found the suit in her native state of Washington.

Tourist Board Is Appointed

AUSTIN (AP) — Gov. Dolph Briscoe has appointed Edward N. Wishcamper of Abilene and Robert H. Burck of Dallas to the Texas Tourist Development Board.

He also reappointed George F. Dillman of Dallas.

All three were named to terms expiring Aug. 23, 1979.

Wishcamper, editor of the Abilene Reporter News, replaces Gus Lehmann of Kerrville, whose term has expired.

Bruck, vice president for public affairs of Braniff International, succeeds John R. McCarty of Dallas.

Dillman is a management consultant.

In the United States, 80 per cent of the electricity depends on fossil fuels — natural gas, oil and coal.

Revisers Undecided On Legislators Tax Authority

AUSTIN (AP) — The Texas Constitutional Revision Commission was still at sea today over the amount of taxing authority to give the legislature in the state's new constitution.

The 37-member citizens commission spent most of Thursday afternoon arguing the legislative tax authority issue but put off a vote on the issue until Saturday morning.

The commission voted on Aug. 23 to give the legislature broad, almost unlimited, taxing authority, then came back the next day and wiped out the vote. Members said several questions had arisen overnight, particularly current exemptions for old persons, church property and others.

The original tax policy voted by the commission, then rescinded, said:

"Taxes shall be levied and collected by general law for public purposes only and shall be equal and uniform."

Some staff members said the "equal and uniform" reference caused the questions about the special exceptions now given certain persons and groups by the present constitution.

Thursday, much of the discussion was over "for public purposes only."

Former Rep. Honore Ligarde, Laredo, made a special plea to eliminate the "public purposes" reference. He said there was a possibility it might affect state grants for vocational training, tourist programs and industry attraction plans.

"If this is out, the state might be able to issue industrial revenue bonds? Isn't that the problem?" asked member M. F. Frost of McAllen.

Ligarde said industrial revenue bonds could not be issued under the present constitution.

Houston lawyer James Kronzer said the "public purpose only" might be interpreted by the courts to make the new constitution more restrictive than the current policy document.

W. Page Keeton, dean of the University of Texas Law School, said he thought the simple statement: "Taxes shall be levied and collected by general law' would be enough...Let's turn over to the legislature the problem of raising revenue and let's not hamstring them."

The commission voted 28-6 for a provision requiring equal educational opportunity for all pupils despite the economic status of individual school districts.

The provision says state educational aid to local districts may "not be based on wealth, other than the weath of the state as a whole."

The language of the provision conforms to a San Antonio federal court's mandate in the Rodriguez case involving the Edgewood school district, which was overruled later by the U.S. Supreme Court.

Fight Is Pledged On Wage Veto

WASHINGTON (AP) — Democratic congressional leaders have pledged to fight to override President Nixon's Veto of the minimum wage bill but conceded prospects are not bright.

Nixon vetoed the bill on Thursday.

House Speaker Carl Albert said "it will be difficult obviously because we did not pass it by a very large margin."

In one key vote on the legislation, Democrats rejected a substitute administration version by a narrow 218-219 vote. Then the House approved the vetoed version 253 to 162, less than the two-thirds margin needed to override.

Senate Democratic Leader Mike Mansfield said that if the veto question comes up in his branch, "it will be very close and I don't know that we can override."

The House will vote first, on Sept. 19. If it fails to muster the required two-thirds, the issues will not reach the Senate. Congress has not overriden any of Nixon's six vetoes so far this year. Nixon rejected the bill on the grounds it would increase unemployment, heighten inflation, "and do far more harm than good.

The vetoed bill would have raised the wage floor for most workers from the present $1.60 an hour to $2 immediately and $2.20 a year later.

The President contended that this was too big a jump too fast. He proposed $1.90 now, $2.10 in 1974, $2.20 in 1975, and $2.30 in 1976 and thereafter.

Patti Cake Is Tops In Zoo

NEW YORK (AP) — Hundreds of persons at the party in the Central Park Zoo sang "Happy birthday, dear Patti Cake" as the year-old guest of honor and her parents feasted on banana layer cake.

The birthday girl at the celebration Monday was the city's fondest gorilla. She got more banana goo into her fur than into her tummy while 260-pound papa Kongo amused himself by hurling cake at guests and kin alike.

The family's keeper, Luis Cerna, said of his tiny charge: "She's No. 1—tops in the zoo."

DITCHING
1 FT.—3 FT.
6 IN.—3 FT.
4 IN.—3 FT.
FOUNDATION
FOOTING
SEPTIC TANK HOLES
573-2307

RAMAGE APPLIANCE
Sales & Service—310 E. Hwy.
Your
Whirlpool
Authorized Dealer—
Complete line of appliances, washers-dryers air conditioners refrigerators-dishwashers
We service all makes & models
Come to see us!—Phone 573-5673

INTRODUCING . . .

KERRY FRITZ Swingman
ROBER MIZE Swingman
"FIGHT 'EM TIGERS"
DEFFEBACH INSURANCE AGENCY
2606 AVE. R 573-5611

EXTRA CLEAN USED CARS
1969 Mercury Marquis—4 door.
1969 Pontiac Grand Prix—2 door.
1971 Chevrolet—4 door.
1967 Chevelle Sport Coupe
1965 Chevrolet Sport Coupe
1968 Falcon—4 door.
1967 Camero—2 door.
SOUTHSIDE MOTOR CO.
College Avenue Snyder, Texas Phone 573-6131

INTRODUCING . . .

PHIL ROBINSON Halfback
DANE WITHERSPOON Halfback
GARY GREENLEE Quick Guard
TIM FLYNN Tailback

WILBERT THOMPSON Guard
ROBERT BRAZIEL Tackle
REED WILSON Manager
TONY DUNN Trainer
SNYDER TIGERS '73
—LET'S BEAT LUBBOCK DUNBAR TONIGHT—
SNYDER NATIONAL BANK

INTRODUCING . . .

KEN PLUMLEE Sophomore Coach
BOB MOORE Junior Varsity Coach
OF THE
FIGHTING TIGERS
WHERE YOU ALWAYS BUY THE BEST FOR LESS
GIBSON'S DISCOUNT CENTER
3607 COLLEGE AVE.

INTRODUCING . . .

WELTON COBB Tailback
HUBERT CRAYTON Tailback
LET'S WIN THEM ALL BIG.
WORLD WIDE MOBILE HOMES
R.D. PIERCE, MGR.
5111 COLLEGE AVE. 573-9613

Mom's treating Dad like a three-year-old

By Abigail Van Buren

© 1973 By Chicago Tribune-N. Y. News Synd., Inc.

DEAR ABBY: Ever since I became an adult my mother has been pushing poor Dad around. She interrupts him to correct his grammar, tells him what to say, what to wear, and what to do. And when he talks on the telephone she literally stands beside him and prompts him as if he were three years old.

Dad doesn't like to be treated this way, but after a lifetime of fighting with competitors in business, all he wants now is peace at home. Occasionally he tries to assert himself, but it's such a hassle, he gives up and Mom wins again.

I've tried getting Mom interested in volunteer work, especially working with small children to satisfy her urge to boss somebody around, but she finds destroying Dad's manhood inch by inch more to her liking.

Don't tell me it's none of my business. If I hadn't grown up poor Dad wouldn't be in all this trouble. He's taking the heat meant for me. I wish I could help him.

SORRY FOR DAD

DEAR SORRY: Don't waste too much sympathy on "poor Dad." No man can be pushed around unless he surrenders his manhood. If you could convert some of your wishbone to "poor Dad's" backbone, you'd both have it made.

DEAR ABBY: I went to a charity luncheon as a guest of a friend of mine. One of the door prizes was a trip to Hawaii. I won it.

Afterwards, one of the women came up to me and congratulated me and she said, "I hope the organization can expect a nice donation from you."

To tell you the truth, I hadn't even considered such a thing. I don't want to appear cheap. Should I send in the price of a luncheon ticket for a donation?

LOVELY HULA HANDS

DEAR HANDS: It would be a nice gesture. [P. S. Why not be a sport and make it a little more than just the price of the luncheon?]

DEAR ABBY: Recently I was in a drug store when a woman, who appeared to be about 60, came in grumbling about her "old age."

The druggist, a good friend of mine, pointed to me, and said: "This old gent is 87, and he seems to be doing all right."

The woman asked me how I did it, and I replied: "I don't smoke or drink, I attend church regularly and never fool around with more than one woman at a time."

She looked me in the eye, and asked: "Mister, what do you do for fun?"

I told her that I wandered thru graveyards and copied unusual inscriptions from the tombstones. It's true, but I'm sure she didn't believe me.

L. L., MORAVIA, N. Y.

CONFIDENTIAL TO J. A. H., M. D. IN MINNEAPOLIS: The next time I come in for my checkup, I'm going to weigh YOU, doctor! For your health's sake, watch that girth-control. So many people love and need you.

Problems? You'll feel better if you get it off your chest. For a personal reply, write to ABBY: Box No. 69700, L. A., Calif. 90069. Enclose stamped, self-addressed envelope, please.

Hate to write letters? Send $1 to Abby, Box 69700, Los Angeles, Cal. 90069, for Abby's booklet, "How to Write Letters for All Occasions."

HPC Club Organized

Snyder area alumni and ex-students of Howard Payne College organized a Howard Payne Club here at a meeting last night at the American Restaurant.

Dr. Roger Brooks, HPC president, was the principal speaker at the session. Also participating in the organization session was Paul Cates of Lubbock, president of the Howard Payne Board of Trustees.

The Rev. Jack Riley was elected president of the local Howard Payne Club, while Bill Hartsfield was elected vice president and Mrs. Elizabeth Odom was elected secretary.

Purpose of the club is to promote Christian Education among ex-students of Howard Payne, their parents and friends, said Rev. Riley.

Howard Payne is one of 10 colleges supported by the Baptist General Convention of Texas. Some 30 persons attended the meeting last night.

In 1611, nine years before the Pilgrims arrived at Plymouth, the first dairy cattle were brought to Jamestown. A census made in the Virginia colony in 1625 recorded 364 cows.

LEAD TIGER BAND—The 1973 Snyder High School twirlers are from left to right, Lesa Ball, a junior, the daughter of Mrs. Marie Ball, East of Snyder; Tyra Elkins, a junior and daughter of Mr. and Mrs. Burman Elkins, 219 Thirty-sixth Place; Vicki Land, head twirler and a senior, daughter of Mr. and Mrs. Stanford Land, 304 Twenty-third; Shirley Block, sophomore, and daughter of Mr. and Mrs. Samuel Block, Route 1. These girls will lead the Snyder High School "Black and Gold" Band down the field this year. The first game is slated tonight at 8 in Tiger Stadium. This summer the twirlers attended Camp of Champs in Portales, N.M. and received the plaque for the hardest working group.

Texas GOP Leaders To Host Reception

AUSTIN (AP) — Texas Republican leaders said Thursday they will play host at an invitation-only reception for former Gov. and Mrs. John Connally in Washington, D.C., Sept. 10.

Invited guests include President Nixon, Vice President Spiro Agnew, Texas Republican members of Congress, presidential counsel Anne Armstrong and GOP national chairman George Bush, state party headquarters said.

The GOP national committee will meet in Washington the same day.

Official hosts of the reception are Mrs. Richard Bass of Dallas, national committeewoman; Fred Agnich of Dallas, national committeeman; Texas GOP chairman Dr. George Willeford, and state vice chairman Mrs. Richard Sowell of McAllen.

"We are pleased to have this chance for national committee members to get to know Gov. Connally," Willeford said. "Many have indicated that they would welcome an opportunity to thank him personally for his support of the President, and also, of course, for his decision to become active in the Republican party."

Willeford says Connally is his first choice for the party's 1976 presidential nomination.

Newsprint To Be Tight Few Years

By DAVID BURKE
AP Business Writer

NEW YORK (AP) — The severe newsprint shortage pinching a number of newspapers across the United States will ease when strikes at key Canadian mills are settled. But supplies will be tight for at least the next few years.

This is the outlook described by leaders in the newsprint industry and executives familiar with the newspaper side of the picture.

They generally agree that demand for newsprint will be growing faster than supplies, and predict that prices could rise by nearly a third over the next few years to as much as $225 a ton.

While no serious crisis is anticipated, "for the next couple of years newspapers will have to tighten their belts and conserve newsprint," says Joseph Prendergast Jr., manager of traffic and newsprint for the American Newspaper Publishers Association.

Small dailies and weeklies will feel the pinch most severely, observers say, since they tend to buy from wholesalers who lack secure sources of supply. Many large newspapers, on the other hand, have long-term contracts directly with newsprint mills or have part ownership in mills.

The strikes at several Canadian newsprint mills, which account for about 15 per cent of U.S. newsprint consumption, have served to underscore the problem.

Newsprint consumption is growing at a rate of 5 per cent a year, while plant expansion is expected to grow at a rate of less than 3 per cent annually over the next three years, according to the American Paper Institute, which represents the country's paper manufacturers.

With mills already running at full capacity virtually around the world, supply problems are inevitable.

The situation is a new one for the newsprint industry, which is just recovering from a 15-year period of overcapacity. Now that the industry has finally caught up with itself, however, many manufacturers are hesitant about committing new money for additional equipment.

"It's a cyclical market, and people are scared of it," says Anthony Balloch, executive vice president of Bowater Inc., a large producer.

"Newsprint hasn't had a very good reputation as an investment over the past few years," he said. "It's been a bit of a black dog in the investment community.

"To bring on new capacity, the price of newsprint has to be high enough to attract capital," said Bruce Howe, group vice president of Canadian-based MacMillan Bloedel, North America's largest newsprint producer.

INTRODUCING . . .

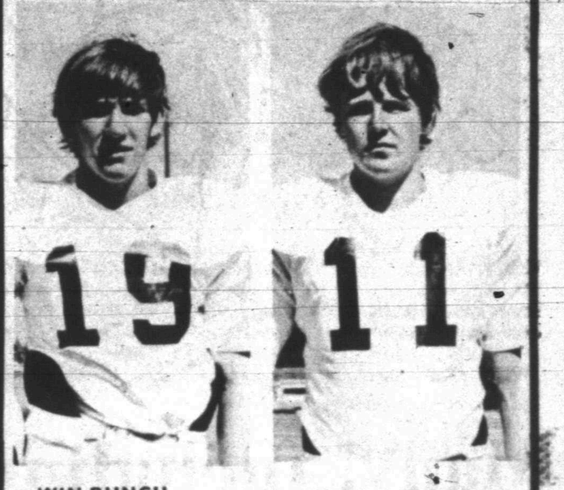

WIN BUNCH Quarterback
GREG GAFFORD Quarterback

"BACKING THE TIGERS"
PATTERSON
USED CARS
1105 25th 573-57 573-5652

INTRODUCING . . .

KYLE SIKES Quick Guard
PAT DRYDEN Quick Guard

GO TIGERS!
BURGESS
PROFESSIONAL PHARMACY
2612 COLLEGE AVE. 573-7582

INTRODUCING . . .

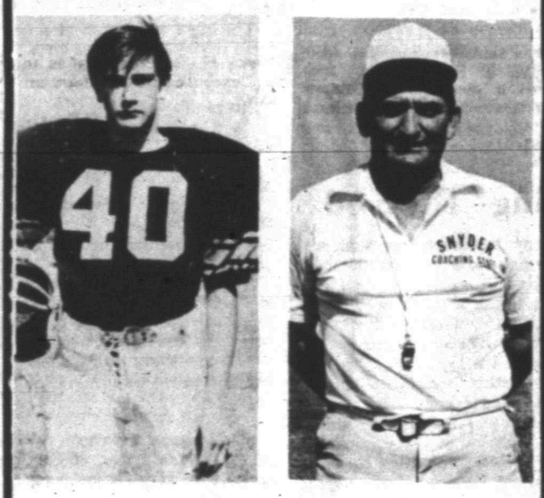

WADE SANDS Halfback
MAURICE (MO) HODGES Varsity Head Coach

WESTERN AUTO
MAUL DUNBAR
2518 AVE. R 573-9393

INTRODUCING . . .

DANNY BRUMLEY Halfback
BERNIE WEEMS Halfback

SONIC
TRIPLE "S" TIRE STORE
LET'S BEAT DUNBAR TIGERS

INTRODUCING . . .

DON WITHERSPOON Varsity End Coach
NEELY WRIGHT Manager

WE'RE PROUD OF THE TIGERS
HINSHAW'S
HOUSE OF FLOWERS
2804 COLLEGE AVE. 573-9600

INTRODUCING . . .

MIKE BENWAY Junior Varsity Head Coach
GRANT KNIPE Tackle

FIGHT..TIGERS..FIGHT
DRYDEN'S SHOES
Your Satisfaction Is Our Greatest Asset
East Side of Square Phone 573-5938

INTRODUCING . . .

JIM BARTLETT Varsity Backfield Coach
WESLEY DUNCAN Varsity Line Coach

"BACKING THE TIGERS"
PAL-O-MAR
MOTEL & CAFE
EAST HWY 573-2633

INTRODUCING . . .

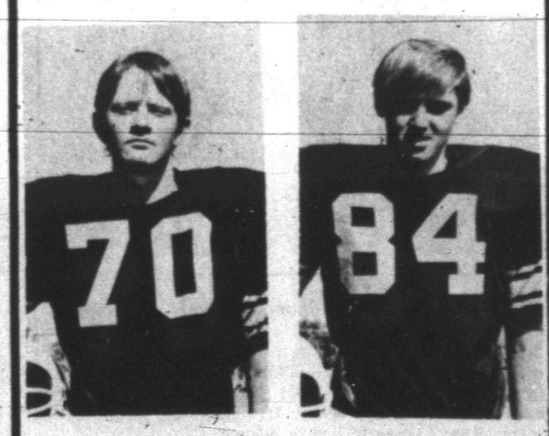

WILLIAM SULLENGER Guard
BILL ALLBRITTON Strong End

"STOMP DUNBAR"
FENTON'S
DAD & LAD
2502 AVE R. 573-6111

SOMETHING TO REALLY GET HIS TEETH INTO!

Many, Including Nixon Switch To Real Estate

By JOHN CUNNIFF
AP Business Analyst

NEW YORK (AP) — He owns no stocks or bonds, having sold out of the market in 1968 or before and switched his investments to real estate. He is deep in debt, having borrowed to acquire his "second" homes.

Yes, President Nixon in his news conference did make some points "I think all laymen can understand," because what he did is the same as many Americans have been doing since the late 1960s, although for different reasons.

In transferring his assets from shares to real estate, the President might have demonstrated his uniqueness among recent presidents, as he indicated. But he also showed he shared an attitude common to millions of Americans.

Not that stock ownership has fallen out of favor completely. There are still about 30 million shareholders in the country, which is at least four times the number of 20 years ago. But those numbers have, for now, stopped growing.

The New York Stock Exchange estimates that 800,000 left the ranks in the past year or so. Many of those that remain are inactive, preferring to hold their securities and hope for a better future.

While it is difficult to say precisely when the disillusionment with the market set in, 1968 is as logical a candidate as any. The market broke shortly thereafter and fell for almost two years.

Accompanying and following the decline were plenty of fireworks. Brokers became buried in their records. Securities thefts rose. The glamorous mutual funds became tarnished. Brokerage houses collapsed. Disorder reigned.

As the market fell it carried with it a notion that had been preached in preceding years, that the market was a hedge against inflation. It wasn't. Dreams evaporated; investors looked elsewhere.

For the years 1971 and 1972, housing starts exceeded 2 million, but this could have been predicted. The industry had been starved for funds, and there was a pent up demand for mortages and houses.

What stood out as a relatively new phenomenon was that millions of ordinary Americans who had arrived at second-car status now were setting their sights on a second home. And many went ahead.

Records don't clearly differentiate between first and second homes, but the 1970 census indicated that 4.6 per cent of all households, between 2.7 and 2.9 million people, owned second homes.

Since then the total undoubtedly has risen. Construction of condominiums and cooperatives and chalets and cabins and cottages amounts to almost a craze in some areas.

Close to 65 per cent of all housing units in the United States are now owner-occupied.

Meanwhile, the stock market can't seem to get back to where it was in 1968 and early 1969.

Carr-Osorio Hearing Delayed

DALLAS (AP) — U.S. District Court Judge William Taylor delayed on Tuesday until Oct. 2 a hearing on whether politics were involved in the Texas stock scandal because U.S. Atty. Gen. Richard Kleindienst will be out of the country.

The attorney general earlier had been sought for a hearing Sept. 18, along with four other persons, by former Texas Atty. Gen. Waggoner Carr and former Texas State Insurance Commissioner John Osorio.

Carr and Osorio face mail fraud charges, but claim testimony by several present and former state and federal officials will show a political motive in the accusations.

Other witnesses Carr and Osorio want to bring to Dallas are Will Wilson, former head of the Justice Department's criminal division; Charles Ruff and Robert Watson, government lawyers; U.S. Atty. Anthony J.P. Farris of Houston; and Houston financier Frank Sharp.

New Job Could Be Worse

By HAL BOYLE

NEW YORK (AP) — Are you a round peg in a square hole?

Many people suspect all their lives that they are. They stew and wonder if they wouldn't do better and be happier if they were in another line of work.

If they would be, they are fools not to summon up the courage to make a change and give themselves a chance to put their dreams into action.

On the other hand, anyone who does take the bull by the horns runs the risk of being tossed aside and finding himself worse off than before, an unhappy man with a punctured balloon.

He could find himself jobless or scrambling hard to cling to a job that was worse than the one he had left.

It is difficult, perhaps, for you to think of a job less satisfying than the one you're working at. But there are lots of them.

Here, for example are a possible few:

Girdle inspector for a firm specializing in clothing for overweight women.

Guidance counselor in an old folks' home.

Statistician for the police department during a crime wave.

Horse buyer for a company that makes canned dog food.

Dog catcher in a neighborhood full of kids.

A door-to-door salesman in Outer Mongolia.

Stand-in for Yul Brynner.

Ketchup spreader for a "shoot-'em-up" television program.

Standby donor for Count Dracula.

Heating control officer on a scientific project to hatch a dinosaur's egg.

A rabbi in an Eskimo village.

A missionary to hell.

Quality control engineer in a paper clip factory.

Bubble gum remover from Times Square sidewalks.

Porno book peddler at a Boy Scout Jamboree.

Scriptwriter for a bankrupt Chinese fortune cookie maker.

A code clerk in Peking.

A governess for the old lady who lived in a shoe.

A Soviet army sentinel in Siberia.

The night watchman at a reform school for teen-age girls.

The CIA or FBI liaison man for the White House.

Liberace's valet.

Caretaker of a secret Mafia cemetery.

Social secretary for Martha Mitchell.

Entertainment director for a WCTU convention.

Fund raiser for the 1976 Republican convention.

Yes, any job has its own kind of woe. You might as well remain a round peg in a square hole as switch to a new job that would only make you a square peg in a round hole.

The blowpipe, a weapon used by the Indian tribes of South America, is about 10 feet long.

Junior Editors' Quiz on THE OKAPI

QUESTION: *What is an Okapi and where is it found?*

* * *

ANSWER: The Okapi is a rare animal of the giraffe family. The scientific name is Ocapia Johnstoni. The first specimen was secured by Sir Harry Johnston and his exploring party about 1900. It was found in the dense forests of the Congo Valley in Africa.

Okapis are small, only 5 feet high with skin covered horns and a long tongue. It has a rather long neck, but much shorter than its cousin, the giraffe. It is an odd colored animal, having a creamy white face, innocent in appearance. Its nose and pointed ears are dark brown or black. The body is reddish-brown and the legs are creamy white with purple-black stripes and bands. It feeds on vegetation.

The Okapi is a shy animal. It lives in a remote area deep in the Congo forests and for this reason, it is difficult to examine closely in its natural environment. Unknown until the turn of the century, it is still rare in zoos.

9-7

(Carol Ramos of Wichita Falls, Texas, wins a prize for this question. You can win $10 cash plus AP's handsome World Yearbook if your question, mailed on a postcard to Junior Editors in care of this newspaper, is selected for a prize.)

THE MIXER

Select words meaning the opposite of the words above the squares, arranging the letters in the two words to form a new word which means:

builder of wood structures

LEAVE _ _ _ _ _ PRAISE _ _ _ _

The MIXER word is: _ _ _ _ _ _ _ _ _

Answer to Previous Puzzle
Opposite words: LED and STY.
MIXER word: STYLED.

Copyright 1973 ARCADIA FEATURE SYNDICATE 1558

CROSSWORD PUZZLE

ACROSS
1. Collide
5. Moccasin
8. Limited
11. Siouan
12. Wholly
13. Herb eve
14. Caution
15. Longed for
17. Divide
19. Algonquian
20. Somebody
22. Something valued
25. Nonsense
29. Spring
30. Chit
31. Lose
34. Legitimate
37. Inspect
38. Aspect
40. Board game
44. Cheese
47. Noose
48. Seek office
49. Snare
50. Ballet skirt
51. However
52. English letters
53. Time unit

DOWN
1. Buttons and ----
2. Mormon State
3. Legal delay
4. Young Schofield
5. Salary
6. Herring
7. Nurse Barton
8. Dexterity
9. Dusk
10. Bankroll
16. Legal action
18. Conclusion
21. Pixy
23. Finial
24. Loop and knot
25. Sesame
26. Trouble
27. Piece out
28. Dawn goddess
32. Skelton
33. Loyalty
35. Succor
36. Shelf
39. Talon
41. Rake
42. Grivet monkey
43. Railroad siding
44. Yell
45. Color
46. Nurses

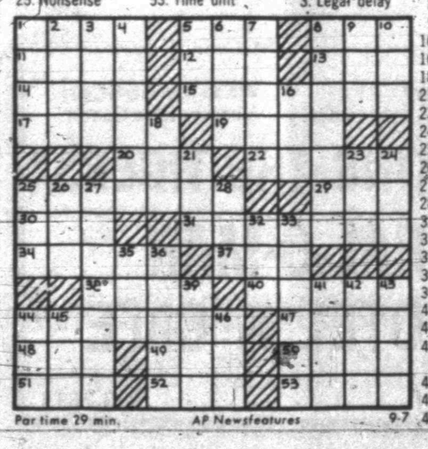

Par time 29 min. AP Newsfeatures 9-7

YOUTH AVENGE
ERNIE DIVERT
WAITER PAGAN
SALEP DUMA
GOON GLUES
AWN GUARD IF
BE SOLID BOO
FLOAT SOUP
TALE RELAX
AROAR DIVINE
BORZOI MINER
SWAYED ANGER
SOLUTION OF YESTERDAY'S PUZZLE

BARNEY GOOGLE AND SNUFFY SMITH

BLONDIE

FLASH GORDON

JOE PALOOKA

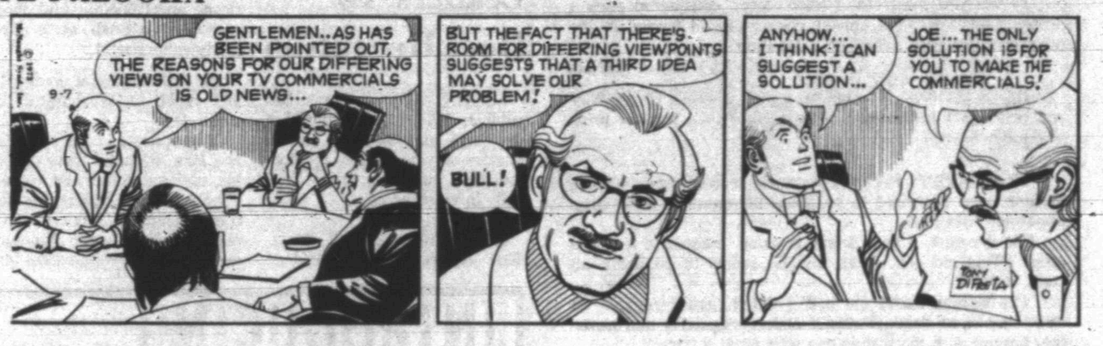

PLAIN JANE

TIGER

BUTTER AND BOOP

DENNIS THE MENACE

"IS THIS ALL WE'RE GONNA DO... JUST SIT ALL AFTERNOON AN' LISTEN TO DAD GRUNT?"

LAFF-A-DAY

"You have to be exceptionally good to type sixty words a minute around here."

Tigers, Dunbar Vie In Opener

Kickoff On Tap For 8

Snyder's Tigers and Lubbock Dunbar's Panthers will inaugurate the 1973 football season in Tiger Stadium at 8 o'clock tonight. It will be a non-district game since Snyder is in District 4-AAAA and the Panthers are in District 3-AAA.

However, the Panthers should have plenty of incentive for this game. They can remember the 3-0 setback the Tigers pinned on them last year in an underdog role.

Both Coach Maurice (Mo) Hodges of Snyder and Coach Louis Kelley of Dunbar predict a hard fought game.

"It will be a tough one," said Coach Hodges. "Dunbar always has a real quick team, and we expect them to pass more than in the past. They have capable receivers."

"I think it's going to be a real tough ball game," declared Coach Kelley. "I have a lot of respect for Coach Hodges, and I hope we'll be able to play them a close ball game."

The Panthers graduated 18 lettermen, but they have 12 returning, including two starters on offense and defense. The returning regulars are Kevin Gatewood, 205-pound senior left guard, who made All-District in '72, and Algie Curry, 185-pound senior wingback. Gatewood also doubles on defense as the left linebacker. Curry handles the safety slot on defense.

Tommy Collins, 185-pound senior, was a defensive end starter last season for the Panthers, but he has been switched to offensive tailback. Lambert Wilson, another Panther who started at middle linebacker last season, has been injured and appears as a doubtful starter.

"Our strong points are quickness and defense," pointed out Coach Kelley.

The Tigers have the more experienced team with 17 lettermen returning, including seven starters on offense and seven on defense. However, the defensive secondary is inexperienced, and the Panthers are expected to give them a severe test.

Potentially, Snyder could have its strongest running team since 1964 when Leslie Brown made All-State honors. The Tiger defense also is expected to be tough with three All-District men returning. They are Willie Smith, 230, senior middle guard; Grant Knipe, 245, senior tackle; and Welton Cobb, 190, junior right linebacker.

Smith, Knipe and Cobb will see double duty. Smith will be at strong guard on offense with Knipe at strong tackle and Cobb at tailback if Hubert Crayton, 165, senior doesn't start.

Cobb and Crayton are both capable of going all the way. Cobb has 9.6 speed and is a power runner. Crayton is a good broken field runner.

At quarterback for the Tigers will be either Tim Jones, 150, senior, or Richard Gorman, 185, senior. Jones saw plenty of action at quarterback last year, but Gorman has made the transition from fullback to signal caller without any apparent loss in effectiveness. Both run and pass equally well.

Tommy Welsh, 205, senior two-year letterman, will be at fullback while Ralph Lewis, 180, senior, or David Mayes, 170, junior, will be at halfback in the Tiger Winged T attack. Snyder also employs the I formation.

Rounding out the offensive line will be ends Steve Grimmett, 160, senior, and Doak Witherspoon, 200, senior; quick tackle Robert Braziel, 190, senior; quick guard Jerry Webb, 200, senior; and center David Yearwood, 170, senior.

Joining Smith and Knipe in the defensive line are ends Wilbert Thompson, 165, senior, and David Yearwood; left tackle Mickey Gonzales, 235, senior; and left linebacker Jerry Fore, 170, senior. At safety will be either Dennis Young, 155, junior, or V.T. Roberson, 160, senior, while Kerry Smith, 155, senior, will be at halfback with either Steve Grimmett or Buddy Mayes, 155, senior, at cornerback and Roy Carter, 170, junior, or John Boren, 170, senior, at rover.

Joining Gatewood, Curry and Collins on offense for Dunbar will be five other seniors and three juniors. Curry will be the only starter returning in the backfield and Gatewood will be the only regular returning in the line. Speedster Warren Russell, a 160-pound junior, will be at fullback with Michael Henderson, 175, junior, at quarterback.

Offensively, the Panthers operate from the Power I attack. On defense they employ the "52 monster" alignment. Snyder will go with the Oklahoma 5 defense.

It stacks up as a real close game with victory probably going to the team with the greatest desire.

Coach Hodges feels the weather will not affect the Tiger attack since Snyder will primarily operate on the ground. However, rain could hamper the Dunbar passing attack.

This corner sees the Tigers prevailing by about 7-0.

Probable starters:

SNYDER

Offense: Ends—Steve Grimmett, 160 sr., and Doak Witherspoon, 200, sr.; tackles—Robert Braziel, 190, sr. and Grant Knipe, 245, sr.; guards—Jerry Webb, 200, sr. and Willie Smith, 230, sr.; center—David Yearwood, 170, sr.; quarterback—Tim Jones, 150, sr. or Richard Gorman, 185, sr.; fullback—Tommy Welsh, 205, sr.; halfback—Ralph Lewis, 180, sr. or David Mayes, 170, jr.; and, tailback—Hubert Crayton, 165, sr. or Welton Cobb, 190, jr.

Defense: Ends—Wilbert Thompson, 165, sr. and David Yearwood, 170, sr.; tackles—Mickey Gonzales, 235, sr. and Grant Knipe, 245, sr.; middle guard—Willie Smith, 230, sr.; linebackers—Jerry Fore, 170, sr. and Welton Cobb, 190, jr.; rover—Roy Lee Carter, 170, jr. or John Boren, 160, sr.; halfback—Kerry Smith, 155, sr.; safety—Dennis Young, 155, jr. or V.T. Roberson, 160, sr.; and, cornerback—Steve Grimmett, 160, sr. or Buddy Mayes, 155, sr.

DUNBAR

Offense: center—David Sanders, 205, sr.; right guard—Freddy Evans, 160, jr.; right tackle—Ricky Borden, 170, sr.; right end—Richard Rollinson, 165, sr.; left guard—Kevin Gatewood, 205, sr.; left tackle—Bobby Baldwin, 215, sr.; left end—Nathaniel Reed, 165, sr.; quarterback—Michael Henderson, 175, jr.; fullback—Warren Russell, 160, jr.; tailback—Tommy Collins, 185, sr.; and, wingback—Algie Curry, 185, sr.

Defense: nose guard—Roscoe Jackson, 165, sr.; left tackle—Bobby Baldwin, 215, sr.; right tackle—David Sanders, 205, sr.; left end—Nathaniel Reed, 165, sr.; right end—Carlos Gonzales, 175, sophomore; left linebacker—Kevin Gatewood, 205, sr.; right linebacker—Willie DeShone, 165, sophomore; monster—Richard Rollinson, 165, sr.; halfback—Gary Crawford, 165, sr. and John Henderson, 150, sr.; and, safety—Algie Curry, 185, sr.

OPEN SEASON—The Snyder Tigers open their 1973 football season against Lubbock Dunbar's Panthers at 8 o'clock tonight in Tiger Stadium. It will be a non-district game. Team members are, from left to right, bottom row, Ricky Howell, Joey Hardin, Tim Jones, Widgeon Emerson, John Boren, Kerry Smith, Dennis Young, Doug Nall, Nicky Neves and Hubert Crayton; middle row, Buddy Mayes, Tim Sonnier, Mark Franks, Ralph Lewis, Jerry Webb, Wilbert Thompson, Eicke Perry, George Willis, Steve Grimmett, Brian Marlar, and Welton Cobb; and, top row, Jerry Fore, Roy Carter, Mack Dishman, Mickey Gonzales, Richard Gorman, Grant Knipe, David Yearwood, Willie Smith, Robert Braziel, Doak Witherspoon, V.T. Roberson and David Mayes. Not pictured is Tommy Welsh.

Cowboys Whip Dolphins 26-23

By DENNE H. FREEMAN
Associated Press Sports Writer

DALLAS (AP) — The world champion Miami Dolphins enter the 1973 regular National Football League season wondering where all their magic has gone.

Call it the Superbowl jinx or whatever, but the Dolphins have lost their touch to win in the crunch, a trait which carried them to 17 consecutive victories last year.

"It used to be that the Dolphins were pulling out victories at the end, but now it has turned against us," Miami Coach Don Shula said Thursday night after Tony Fritsch's 22-yard field goal in the final three seconds handed Dallas a 26-23 victory as both clubs closed out the NFL exhibition season.

Two weeks ago, Fred Cox of Minnesota toed a field goal at the final gun to give the Vikings a 20-17 victory over Miami, snapping a streak of 23 games without a loss.

Losses to Minnesota and Dallas came after Miami had built up huge leads. The Dolphins led Minnesota 17-3 before bowing, and they held a 23-6 lead over Dallas before melting to the Cowboys' second half charge led by Craig Morton.

Quarterback Earl Morrall, who played the second half for Miami, summed up how his team felt about losing the pressure cooker games: "It's kinda tough to lose by a pair of field goals right at the last."

Miami opponents said that all last season.

Former Dolphin Otto Stowe came back to haunt his old teammates, snaring touchdown passes of 26 and 6 yards in the nationally televised game.

"I felt a little special because it was good for me to get two touchdowns against Miami, but it wasn't that big a deal," Stowe said. "I didn't leave Miami with any ill feelings."

Dallas obtained Stowe in a trade for Ron Sellers.

Stowe caught his second touchdown pass late in the fourth quarter from Morton to tie the score 23-23.

Morton, in a battle with Roger Staubach for the No. 1 Dallas quarterbacking job, drove the Cowboys to the Miami 15-yard line to set up Fritsch's heroics.

Morton completed 15 of 18 passes for 99 yards while Staubach connected on four of eight passes for 65 yards. Each was intercepted once.

Asked who will be his No. 1 quarterback to start the season, Coach Tom Landry said, "The announcement will be made in a few days after we study the situation. When you name a quarterback to start the league opener, he's usually No. 1. I'm not going to make a decision that is definite forever. It takes two to win in this league."

Miami spotted Dallas Calvin Hill's 20-yard touchdown run in the first 27 seconds of the game, but roared back behind No. 1 quarterback Bob Griese.

Jim Kiick scored on a one-yard run and Griese nailed Marlin Briscoe with a 5-yard touchdown pass. Larry Csonka scored from a yard out and the Dolphins got a gift two-pointer when Cowboy rookie center Jim Arneson snapped the ball out of the end zone to build up the 23-6 lead.

However, the Cowboys made a tremendous goal line stand, holding Miami four times inside the two-yard line. Staubach hit Stowe with a 26-yard touchdown pass and the Cowboys trailed only 23-13 at halftime.

Shula said of Miami's two-game losing streak, "We would have liked to come out with two victories, but if you're going to lose one this is the time to do it."

Miami opens the regular season a week from Sunday against San Francisco in the Orange Bowl while the Cowboys travel to Chicago.

Baltimore, winner of Superbowl V, and Dallas, 24-3 conqueror of Miami in Superbowl VI, both folded in a defense of their crowns.

Is Miami showing signs of the Superbowl jinx?

"We have a lot of injuries and we are concerned, but we've got 10 days to get our people well," Shula said.

Shula didn't have an answer to the question. Like all the Dolphins, he's not used to a losing streak.

The Kansas City Chiefs, hampered by a erratic offense which has produced just one victory in five preseason games, will rely on 38-year-old quarterback Len Dawson to call the plays Friday against the St. Louis Cardinals.

Dawson has quarterbacked the Chiefs only five quarters during the exhibition season and managed to complete six of 13 passes for 58 yards in Kansas City's 27-16 loss to Dallas last week.

The Cardinals have a 2-2 preseason record and probably will rely on a passing game sparked by quarterback Jim Hart who completed 18 of 48 passes for 257 yards in last week's 31-20 defeat by Chicago.

Travis Field Regs Told

Elementary students and parents are asked to abide by the regulations established for football games at Travis Field which state that elementary students will not be admitted unless they are accompanied by an adult.

For the safety of the children and to improve the spectators role at these games, school officials also suggest that elementary children sit with their parents during the game.

WRESTLING
Saturday
Sept. 8—8:30 P.M.

TERRY FUNK
-VS-

"Yellow Belly"
BUCK ROBLEY

CICLON NEGRO
-VS-
TSURUTA
Japanese
Olympic Champion

GIRLS-GIRLS
Ladies U.S. Championship

BETTY NICCOLI
Champion
-VS-
RAQUEL DEBOIS

"THE LAWMAN"
-VS-
DON FARGO

SCURRY CO. COLISEUM

Reservations Ringside—$3.00
Call Gen. Adm.—$2.00
573-2443 Kids 3-11—$1.00

For Wear On CONCRETE

In stock . . . no waiting
6 to 13, A-E
Sure cure for 5 o'clock feet
RED WING
RED WING SHOES
THOMPSON'S
Southeast Corner of Square

BRIDGE STONE TIRES
THREE STEEL BELTS
THREE RADIAL PLIES
STEEL RADIAL
40,000 MILE GUARANTEE
Any Radial Tire in tread design RD-17DV Manufactured by Bridgestone is Guaranteed to run 40,000 Miles under Normal use
CENTRAL TIRE SERVICE
1510 25th 573-3567

INTRODUCING . . .

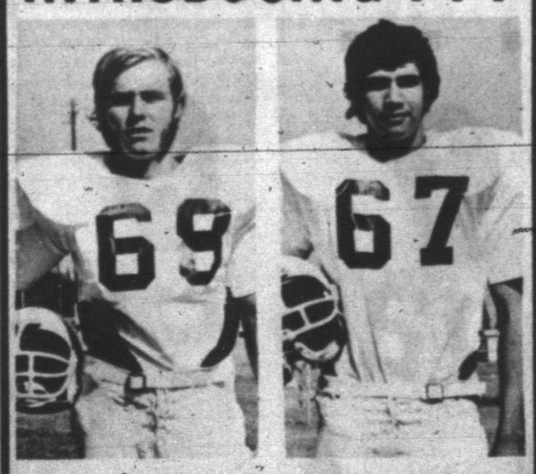

DAVID MARLAR
Strong Guard
FROILAN REYES
Strong Guard
"FIGHT EM' TIGERS"
Roe's
FURNITURE & APPLIANCES
HIGHLAND SHOPPING CENTER

INTRODUCING . . .

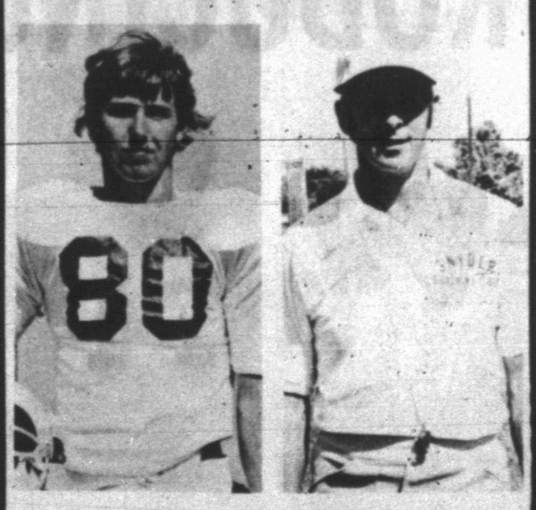

STEVE GRIMMETT
End
BILL HARTSFIELD
Sophomore Head Coach
KILL THE PANTHERS
ART STYLE
BEAUTY SALON
1915 35th 573-6221

INTRODUCING . . .

BOBBY WALL
Strong End
ERIC SCHRADER
Strong End
"GET 'EM BIG CATS"
STINSON DRUG
1815 25th 573-3531

INTRODUCING . . .

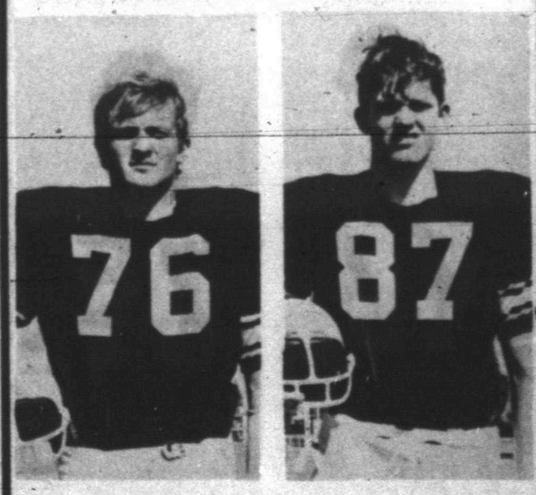

MIKE FREEMAN
Strong Tackle
FRANK WHITE
Strong End
LOUISE'S
COFFEE SHOP
MASH DUNBAR
1716 26th 573-9149

San Francisco Seeks Balance

By ERIC PREWITT
Associated Press Sports Writer

SAN FRANCISCO (AP) — The San Francisco 49ers bucked a National Football League trend last season and still were winners.

But Coach Dick Nolan, looking at the slight downhill slide of the team over the past three years, is eager to shed his reputation as an iconoclast.

"Running and passing balance is the ideal, of course, and we will aim for that," he promises for the 1973 season, when the 49ers will be shooting for a fourth straight National Conference West Division title.

The San Francisco offense, led by quarterbacks John Brodie and Steve Spurrier, gained 2,735 yards passing and only 1,616 rushing last year. Twenty-seven of the offense's 38 touchdowns were on passes.

"The other top teams had a balance between passing and running of no more than 60-40. We were probably about 70-30, and that's bad," admits Nolan.

The 49ers, 8-5-1 last season, also were the only division winner without a 1,000-yard rusher in the NFL's "Year of the Running Back."

Vic Washington was the 49ers' leader, with 468 yards, which ranked him 44th among NFL backs.

Brodie, one of pro football's all-time passing leaders, missed more than half of last season because of a severe ankle injury. But the relatively untested Spurrier threw for 1,963 yards and 18 touchdowns in his absence.

Nolan can point to several injuries besides Brodie's as factors in the 1972 record, a falloff from 9-5 the year before and 10-3-1 in 1970.

On offense, All-Pro center Forrest Blue and tackle Cas Banaszek were among those playing hurt part of the time. The defense was harder hit, with end Cedrick Hardman subpar after a knee operation and middle linebacker Frank Nunley missing several games.

Tommy Hart developed into one of the NFL's best defensive ends, while linebacker Dave Wilcox and cornerback Jimmy Johnson earned All-Pro recognition.

With Blue, wide receiver Gene Washington and tight end Ted Kwalick on the All-Pro offensive team, the 49ers had five players on The Associated Press honor squad, more than any NFL team.

Washington and Kwalick combined for 86 catches last year, including 21 for touchdowns. Washington averaged 20 yards per reception, Kwalick 18.8.

Nolan has one starting job on offense to fill, the wide receiver spot opposite Washington. John Isenbarger and Terry Beasley, the leading candidates, both suffered preseason shoulder injuries. Beasley, also injured last year as a rookie, isn't expected to be ready until after the regular season opener.

The starter most of last year was Preston Riley, who became the goat of the playoff loss to Dallas when he fumbled an onside kickoff in the closing minutes. Riley was traded to New Orleans in the off-season.

SNYDER REDLEGS—The Snyder Redlegs baseball team was honored with a dinner at Carlos' Little Mexico Cafe recently. The team plays its last game of the season, hosting Brownfield at 2 p.m. Sunday in North Park. Team members are, from left to right, botton row, Robert Alderete, Willie Garcia and Raymond Valdez; and, top row, Robert Braziel, Larry Braziel, Richard Tovar, V.T. Robertson, Loupe Lopez and Cat Braziel. Not pictured are Roxy Small and Jackie Murray. The Redlegs' record is 19-6.

Jan Kodes Wins, But Loses Racket

By KAROL STONGER
Associated Press Sports Writer

FOREST HILLS, N.Y. (AP) — It just wasn't Jan Kodes' day.

He won a match he didn't really have to play but lost his favorite racket along the way.

"It's gone," lamented the 26-year-old Czech, holding up the racket with a broken head.

"It's the one I won Wimbledon with," he said sadly. "I played all my matches there with it and all of my matches here with it. I don't serve as well with the other one."

Kodes broke the racket at 5-2 of the first set then struggled to a 6-2, 4-6, 6-1, 3-6, 7-5 quarterfinals triumph over Nikki Pilic of Yugoslavia in the U.S. Open championship.

Kodes broke Pilic in the 12th game of the fifth set for the right to meet top-seeded Stan Smith in the semifinals. Smith, the tall blond from Sea Pines, S.C., who won Wimbledon last year and the U.S. Open in 1971, breezed by Onny Parun of New Zealand 6-3, 6-3, 6-2 in Thursday's first center court match.

Pilic and Kodes were scheduled to play the second match, but through a mix-up in scheduling, Pilic was a late arrival so a women's doubles semifinal was inserted.

"In the Italian Open I came late for a match with Arthur Ashe and I had to default," said Kodes. "But I didn't ask Pilic to default. I didn't want to go into the semifinals that way. I wanted to play."

It was a matter of honor.

Kodes won Wimbledon after more than 70 members of the Association of Tennis Professionals boycotted it because Pilic had been banned for refusing to represent his country in Davis Cup play.

The absence of many of the premier players cast doubt on his ability. Even the Open selection committee questioned it by seeding him sixth.

STANDINGS

By THE ASSOCIATED PRESS

American League

East	W.	L.	Pct.	G.B.
Baltimore	79	57	.581	—
Boston	77	63	.550	4
Detroit	74	67	.525	7½
New York	71	69	.507	10
Milwaukee	67	72	.482	13½
Cleveland	61	81	.430	21
West				
Oakland	82	57	.590	—
Kansas City	76	62	.551	5½
Chicago	70	70	.500	12½
Minnesota	67	71	.486	14½
California	62	73	.459	18
Texas	47	91	.341	34½

Thursday's Games

Cleveland 10, Detroit 4
New York 8, Milwaukee 6
Chicago 6, Minnesota 0
Oakland 6, California 4
Only games scheduled

Friday's Games

Oakland (Odom 4-11 or Holtzman 20-11) at Texas (Hudson 4-1), N.
California (Ryan 16-15) at Kansas City (Busby 14-12), N.
Chicago (Wood 22-18) at Minnesota (Decker 9-6), N.
Baltimore (McNally 14-14) at Cleveland (G. Perry 15-18), N
Milwaukee (Slaton 11-11) at New York (McDowell 5-6), N.
Detroit (J. Perry 13-11) at Boston (Pattin 12-13), N.

Saturday's Games

Oakland at Texas, N.
California at Kansas City
Chicago at Minnesota
Baltimore at Cleveland, N.
Milwaukee at New York
Detroit at Boston

National League

East	W.	L.	Pct.	G.B.
St. Louis	72	68	.514	—
Montreal	68	70	.493	3
Pittsburgh	67	69	.493	3
New York	66	73	.475	5½
Chicago	65	73	.471	6
Philadelphia	63	77	.450	9
West				
Cincinnati	85	55	.607	—
Los Angeles	83	58	.589	2½
San Francisco	79	59	.572	5
Houston	71	71	.500	15
Atlanta	67	74	.475	18½
San Diego	50	89	.360	34½

Thursday's Games

Montreal 5, Chicago 3
San Diego 3, Los Angeles 2
Only games scheduled

Friday's Games

St. Louis (Wise 13-10) at Chicago (Hooton 11-13)
New York (Matlack 11-15 and Koosman 12-14) at Montreal (Torrez 9-11 and Renko 12-9), 2, N.
Pittsburgh (Kison 0-0) at Philadelphia (Brett 12-7), N.
Cincinnati (Grimsley 13-8) at Atlanta (Schueler 7-7, N.
San Diego (Arlin 9-13) at Los Angeles (Osteen 16-7), N.
Houston (Roberts 14-9) at San Francisco (Marichal 10-11), N

Saturday's Games

New York at Montreal, N.
Pittsburgh at Philadelphia, N.
St. Louis at Chicago
Cincinnati at Atlanta, N.
San Diego at Los Angeles, N.
Houston at San Francisco

DENSON CAR RENTAL
300 E. HWY.
Phone
573-3912

Expos Move Into Second In East

By KEN RAPPOPORT
Associated Press Sports Writer

The Montreal Expos are in a pennant race. Isn't that just grand?

Yes, that is just Mike Jorgensen's grand slam.

The bases-filled blast Thursday led a 5-3 victory over the Chicago Cubs that moved the Expos into second place in the National League East, three games behind the St. Louis Cardinals.

That brought noisy approval from the partisan crowd at Montreal's Jarry Stadium.

Montreal's fans have every right to go beserk, if they wish. The expansion club came into the league in 1969, but hasn't had a bona fide contender until this year.

In Thursday's only other National League game, the San Diego Padres nipped the Los Angeles Dodgers 3-2.

In American League action, the Celveland Indians beat the Detroit Tigers 10-4; the New York Yankees stopped the Milwaukee Brewers 8-6; the Chicago White Sox blanked the Minnesota Twins 6-0 and the Oakland A's tripped the California Angels 6-4.

Padres 3, Dodgers 2

Fred Kendall singled home Dave Roberts with the decisive run in the sixth inning, giving San Diego a 3-2 decision over slumping Los Angeles. The loss was the seventh straight for the Dodgers, who dropped 2½ games behind the front-running Cincinnati Reds in the National League West.

Indians 10, Tigers 4

Chris Chambliss slugged two home runs, one with the bases loaded, to power Cleveland to a 10-4 decision over Detroit. Chambliss' grand slam shot keyed a seven-run inning in the fourth that put it away for the Indians.

Yankees 8, Brewers 6

New York scored four times in the eighth inning, three on a homer by Mike Hegan, to beat Milwaukee 8-6. The Yankees loaded the bases and scored their first run of the rally on a sacrifice fly by Thurman Munson.

Hegan then blasted his fourth homer of the year against the foul pole in Yankee Stadium's right field. The four-run rally wiped out a three-run uprising by Milwaukee in the top of the inning.

White Sox 6, Twins 0

Stan Bahnsen checked Minnesota on four hits, pitching Chicago to a 6-0 triumph for his 18th victory. The White Sox provided the right-hander with the only support he needed in the first inning.

The White Sox scored two quick runs off Dan Fife as Pat Kelly opened with a double, Jerry Hairston walked and Bill Melton and Carlos May came through with run-scoring singles.

A's 6, Angels 4

Two relief pitchers helped Vida Blue win his 16th game in Oakland's 6-4 triumph over California. Blue held a 6-3 lead but was knocked out of the game on Frank Robinson's 25th homer in the eighth inning.

Horacio Pina came into the game at this point, but needed help himself from Paul Linblad.

Mets Are High

NEW YORK (AP) — The New York Mets' hope for the future is outfielder-first baseman John Milner. "He missed 23 games and he's got 21 homers," said Manager Yogi Berra in mid-August. "Can you imagine that he might be leading the league if he didn't get hurt and miss 23 games."

Milner hit his first 21 homers in 96 games. In 1972, as a 22-year-old rookie, Milner blasted 17 homers in 117 games.

Houston Oilers To Meet Saints

By JERRY ESTILL
Associated Press Sports Writer

NEW ORLEANS (AP) — The Houston Oilers and New Orleans Saints, two of pro football's lesser lights showing signs of rebounding, battle Saturday night in their final tune-up of the exhibition season.

Houston, 2-3 in preseason play, is riding a two-game winning string with victories over the Dallas Cowboys and Baltimore Colts.

The Saints stand 0-5 for the exhibition season but looked impressive in their first outing under new Coach John North last weekend.

They lost to the Jets 28-17 but generally outplayed the New Yorkers except for three long touchdown bombs by quarterback Joe Namath.

One question Saturday's game may settle is whether former Saints running back Bob Gresham's performance last week was a fluke.

Gresham, a third-year man from West Virginia, was the leading New Orleans rusher last season but had carried only two times in exhibition play and was considered expendable.

He was traded to Houston and responded against Baltimore by ripping off 153 yards in his debut as an Oiler.

Two other former Saints who obviously will be gunning for big nights against their old teammates are reserve quarterback Edd Hargett and wide receiver-right end Dave Parks.

Both were tradëd during the offseason after spats with former Saints Coach J. D. Roberts, who since has been fired.

Archie Manning will lead the Saints at quarterback, after enjoying his best night of the year against the Jets. The big redhead thrilled the home crowd by reverting to the rollout style that made him a famous college player.

He took the Saints on long touchdown drives two of the first three times they had the ball and North says Manning will be continue to operate in that mode.

Dan Pastorini is scheduled to open at quarterback for Houston with Hargett slated for backup duty.

A crowd approaching 70,000 is expected for the 8 p.m. CDT kickoff in Tulane stadium.

Purdue Uses Natural Grass

CHICAGO (AP) — Purdue is the only Big Ten football team playing its home games on regular turf. Northwestern has installed artificial turf at Dyche Stadium in Evanston, Ill., making it the ninth school in the Big Ten to use artificial turf.

CLAXTON LODGE INC.
1941 Chestnut Ph. 728-5247
Colorado City, Texas
STATE LICENSED
MEDICAID TYPE 3
NURSING HOME
—Both Private and Medicaid Residents Welcome
—Six Beautiful Wings
—118 Beds
—Skilled
"WHERE EVERYBODY IS SOMEBODY"

INTRODUCING . . .

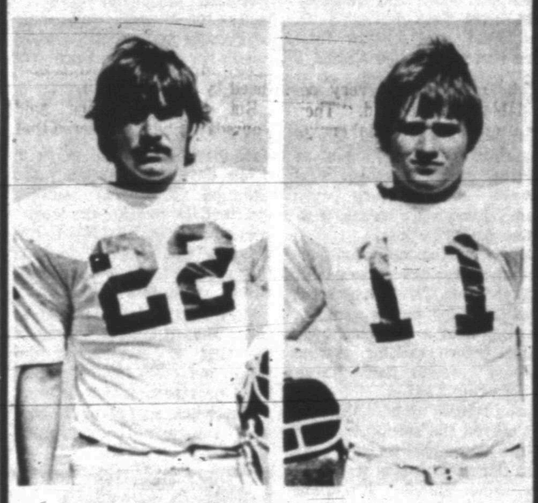

JOHN BOREN
Fullback
WIDGEON EMERSON
Quarterback

YEA! TIGERS
M & M
ELECTRONICS
NORTH SIDE OF SQUARE

INTRODUCING . . .

WILLIS SMITH
Quick Guard
ROBERT RAMIREZ
Tailback

"BACKING THE TIGERS"
LOTA' BURGER
3900 COLLEGE AVE. 573-2922

INTRODUCING . . .

JACKIE SIMPSON
Quick Tackle
ALFONSO RODRIQUEZ
Quick Tackle

"MAUL THE PANTHERS"
SNYDER HEATING & AIR CONDITIONING
4702 COLLEGE 573-2411

INTRODUCING. . .

EICKE PERRY
Guard
DAVID YEARWOOD
Center
SPEEDY MOFFETT
Sophomore Coach
MICKEY GONZALES
Tackle
GEORGE WILLIS
Tackle
JOEY HARDIN
Center

ROMP EM TIGERS!
THE SNYDER DAILY NEWS
YOUR HOMETOWN NEWSPAPER

s,
ket

gen struggled to
-6, 7-5 quarter-
ver Nikki Pilic
the U.S. Open

'ilic in the 12th
th set for the
op-seeded Stan
nifinals. Smith,
om Sea Pines,
Wimbledon last
. Open in 1971,
Parun of New
6-2 in Thurs-
r court match.
es were sched-
second match,
ix-up in sched-
a late arrival
ubles semifinal

Open I came
h with Arthur
d to default,"
t I didn't ask
didn't want to
inals that way.
"
r of honor.
mbledon after
embers of the
Tennis Profes-
d it because
banned for re-
nt his country
y.
many of the
cast doubt on
the Open se-
questioned it
ixth.

SON
R
TAL
HWY.
e
912

1

MIREZ

R
73-2922

4

DIN

TERRORISTS TAKE HOSTAGES—Group boards Syrian plane at Le Bourget for take off as group of Palestinians and hostages left Thursday after having remained entrenched in Paris Saudi Arabian embassy for 27 hours. (AP Wirephoto)

US, USSR Build Up Arms

LONDON (AP) — The United States and the Soviet Union have been rapidly building up their nuclear armories toward the limits set by the 15-month-old strategic arms limitation pact, an authoritative survey showed Friday.

The International Institute for Strategic Studies, in its assessment of the military balance for 1973-74, said there had been little evidence of superpower restraint.

The institute's latest survey, which covers 119 countries, said the military balance in Europe between NATO and the Warsaw Pact countries was virtually unchanged.

It identified the Persian Gulf as the center of a major arms buildup and said that in the Middle East, Israel was becoming increasingly self-sufficient in weapons production.

The survey said arms production in Communist China was accelerating with Chinese development of a multi-stage intermediate range ballistic missile capable of reaching Moscow and most parts of Asia.

The institute is an independent research organization devoted to the study of international security, defense and arms control. Its work is financed by international foundations and trust funds. President Nixon has consulted it in the past.

PROSECUTOR SAYS

Yablonski Case Began And Ends With Boyle

By SAM BOYLE
Associated Press Writer

PHILADELPHIA (AP) — "This is where the case began and this is where it ends," prosecutor Richard A. Sprague said as he announced charges of murder against former United Mine Workers President W.A. "Tony" Boyle in the 1969 Yablonski killings.

Boyle and one of his former deputies, William J. Turnblazer, were arrested Thursday in the killings of Joseph A. Yablonski, his wife and daughter.

Boyle and Turnblazer are the eighth and ninth persons charged in the murders of Yablonski, a union insurgent whose dissident movement shook Boyle's leadership in 1969 and later toppled him from the UMW's top post.

According to affidavits released by Sprague, the special prosecutor in the case, the information leading to Boyle's arrest was supplied by Turnblazer. Turnblazer, 52, president of a UMW district in Kentucky, pleaded guilty Thursday in federal court in Pittsburgh to an indictment charging the violation of Yablonski's civil rights.

Boyle, 71, was arrested in Washington Thursday on the same federal conspiracy indictment. A Sept. 25 removal hearing was set. Boyle can not be formally arraigned on the three Pennsylvania murder charges until he appears in that state. Conviction of either the federal conspiracy indictment or the state murder charges could carry a sentence of life in prison.

According to the murder complaints against Boyle and Turnblazer, the deposed union leader "initiated and instigated a plan to assassinate and murder ... Yablonski," who had lost an election to unseat Boyle. The election was three weeks before the Yablonski murders.

"The case against him (Boyle), frankly, is enormous," a spokesman for Sprague said.

"I don't know what it's all about," Boyle told reporters after being arrested in a Washington law office.

Joseph A. Yablonski Jr., a Washington attorney who was present at Boyle's arrest, said, "We've waited a long time."

The most recent trial in the Yablonski case ended in the conviction of Albert Pass, like Turnblazer an official of UMW District 19. The spokesman for Sprague said the investigation into charges against Boyle entered its final phase immediately after the Pass verdict.

In the criminal complaint filed with Common Pleas Judge Thomas D. Gladden in Washington, Pa., Boyle is alleged to have told Turnblazer and Pass on June 23, 1969:

"Yablonski ought to be killed or done away with."

Turnblazer alleged that "Pass then offered to accept the assignment and stated that District 19 would take care of it."

Turnblazer said Pass later told him Boyle "has made arrangements for them to obtain approximately $20,000 from the treasury of the UMW International to pay for the assassination."

The government said Yablonski was killed mainly to keep him from testifying before a federal grand jury investigating union finances.

The bullet-riddled bodies of Yablonski, 59; his wife Dorothy, 57, and their daughter Charlotte, 25, were found in their Clarksville, Pa., home on Jan. 5, 1970. They had been dead several days.

Demand for sturgeon first began in the United States in 1860.

Ervin Known For Colorful Language

MISSOULA, Mont. (AP) — Sen. Sam Ervin, D-N.C., has become known for colorful language used frequently during the televised Senate Watergate hearings.

But, according to Sen. Lee Metcalf, D-Mont., in at least one instance Sen. Ervin didn't get in the last word.

Metcalf said he and Sen. Barry Goldwater, R-Ariz., were discussing a strip mining bill pending in the Interior Committee and Goldwater said he was interested in a Grand Canyon bill also being considered by the committee.

Ervin, who overheard the conversation, said "Barry, you mean to tell me the Grand Canyon is sunk in a legislative abyss?"

"Sam, save that stuff for television," Goldwater replied.

The world's most prolific writer was Frank Richard, who wrote comics. He is credited with a lifetime output of at least 72 million words.

Auto Industry Bargains

DETROIT (AP) — The Nixon administration says it will not interfere with "free collective bargaining" in the auto industry.

Labor Secretary Peter J. Brennan met Thursday with United Auto Workers President Leonard E. Woodcock. Brennan said the conversation dealt with the implementation of new federal safety and health rules which are not related to the industry bargaining.

"We didn't get into the negotiations," he said. "We believe in free collective bargaining." A union spokesman described the meeting as a social visit.

Brennan, a former New York building trades leader, was in Detroit to address the National Alliance of Businessmen.

Negotiators at Chrysler have clamped a lid on disclosures involving the economic portion of the package, which is normally an indication that progress is being made in negotiations. But money is not expected to be the critical issue.

Non-economic issues, particularly the union's demand that overtime be voluntary rather than compulsory, remain the most likely sources of a strike. Working conditions is another major issue in this area.

UAW Vice President Douglas Fraser said Thursday that Chrysler's stance on working conditions looks "more sour" than ever. There have been no reports of progress on the overtime question. The strike deadline is Sept. 14.

Playground Is Made Of Junk

AUSTIN (AP) — Twelve University of Texas students have taken a bunch of junk and made a playground for the Texas School for the Deaf.

The "adventure playground" was a project of Prof. Mark Estes' architectural design class.

It includes an outdoor theater made of old telephone poles and a canvas canopy which can be used as a movie screen or shady stage cover. There is also a tower made of scrap lumber and firepoles and cable slings to enable children to develop strength, balance and coordination and a "tree house colony" of poles and giant telephone wire-reels.

The students are writing a book about the project.

Hampden-Sydney College in Virginia was founded in 1776.

Female Fire Fighters Praised

By MIKE SILVERMAN
Associated Press Writer

NAPA, Calif. (AP) — The nine housewives who form Northern California's first female fire crew are doing a far better job than the men they replaced, says their boss.

"It's the difference between night and day," said Norman Silver, state forest ranger in charge of volunteer fire training for Napa County.

For six months the women — ranging in age from late 20s to mid-40s — have been responding to the brushfires that break out several times a week during the dry summer. They live in the remote wooded canyons eight miles west of town.

When a call comes, they deposit their children at the neighbors, don fire gear and head for the trucks.

"They're really aggressive fire fighters and work together beautifully," said Silver. "Just the other day they kept a redwood fire down to six acres that easily could have spread to 50 by the time paid crews came in from Napa."

Silver said the idea of using housewives on fire lines arose because the male volunteers often were miles away at work when dangerous fires broke out.

"The men weren't very dependable," Silver said. "They saw it mostly as a social group, and there was a lot of competing for leadership. Nothing was getting done."

One reason the women respond with greater urgency than the men is that "they've been at home through the years when these fires break out and seen what they can do," Silver said. "The men normally got home from work after they're contained."

Bea Henke, who helped organize the crew, agreed. "It puts the fear of God into you to see the mountain across from your house go up in flames," she said.

Mrs. Henke said she enjoys the work, but admits "it can be tiring, especially working under tension. It takes a lot of stamina to get home from three hours on a fire and still have to feed the family and round up the kids from the neighborhood."

The women underwent 4½ months of training before going on their first real fire, and still report weekly for three hours' drill. They all know how to operate the equipment, which includes a new 15-ton tanker fire engine and a 1946 pumper.

Ferry Program Improved

AUSTIN (AP) — The Texas Highway Commission has decided it would be unfeasible to build a bridge or tunnel between Galveston and Port Bolivar but has approved a $335,000 ferry improvement program.

The program includes an additional ferry, new ferry landings, improvement of existing landings, enlargement of vehicle capacity on the three present ferries and construction of more restrooms.

"Construction costs have increased and are anticipated to continue to increase so that construction of a bridge or tunnel is not economically feasible at present or in the foreseeable future," the commission said.

It added, however, it might consider a bridge or tunnel in the future "as conditions warrant."

The commission also approved construction of the final sections of Interstate 20 and 45 in Dallas County, at a cost of $11.6 million.

One Spray Removed From List

WASHINGTON (AP) — The Consumer Product Safety Commission said Thursday that one size of one brand of spray adhesive has been removed from its banned list.

The commission had originally banned 13 brands of the aerosol adhesives over concern that they might be involved in genetic damage. One of the brands banned was Tri Chem Spray Mist Adhesive manufactured by The 3M Co.

But the commission said Thursday it has discovered that the 11-ounce size of the spray is the only one with a suspect formulation. The 15-ounce size has a different formulation and thus has been removed from the banned list, the commission said.

The commission said the 11-ounce cans were manufactured before January, 1970, while the Tri Chem adhesive manufactured since 1970 has been in the 15-ounce size.

Key West, Fla., is the first city in the United States to turn to the sea for its regular supply of fresh water.

AUTO
AIR CONDITIONER
COMPRESSORS
GM& CHRYSLER $65.95
YORK $42.95
Clutches for all makes
COMPLETE AUTO AIR
CONDITIONER SERVCE
I.E. MARTIN'S
PHILLIP'S QUICK SERVICE
1701 College 573-3331

MISS
YOUR PAPER
IF YOU DO NOT
RECEIVE YOUR PAPER
BY 5:30 P.M. DAILY
OR 7:30 A.M. SUNDAY
CALL
573-5486
CIRCULATION DEPT.
BEFORE 7:30 P.M.
DAILY OR 9:30 A.M.
SUNDAY
SNYDER
DAILY NEWS

INTRODUCING . . .

KELLY RAGLAND Quarterback
LARRY GEE Fullback
SCOTT CLARK Swing Man

GO TIGERS! BEAT DUNBAR
WILSON MOTORS
EAST HIGHWAY 573-6351

INTRODUCING

ROY GILL Swing Man
DUSTY LAND Guard
DAVID REED Strong Tackle

GO GET 'EM TIGERS . .
LET'S HAVE A GREAT SEASON
SNYDER DRUGS
3609 COLLEGE AVE. PHONE 573-9333

INTRODUCING . . .
THESE SNYDER TIGERS—'73

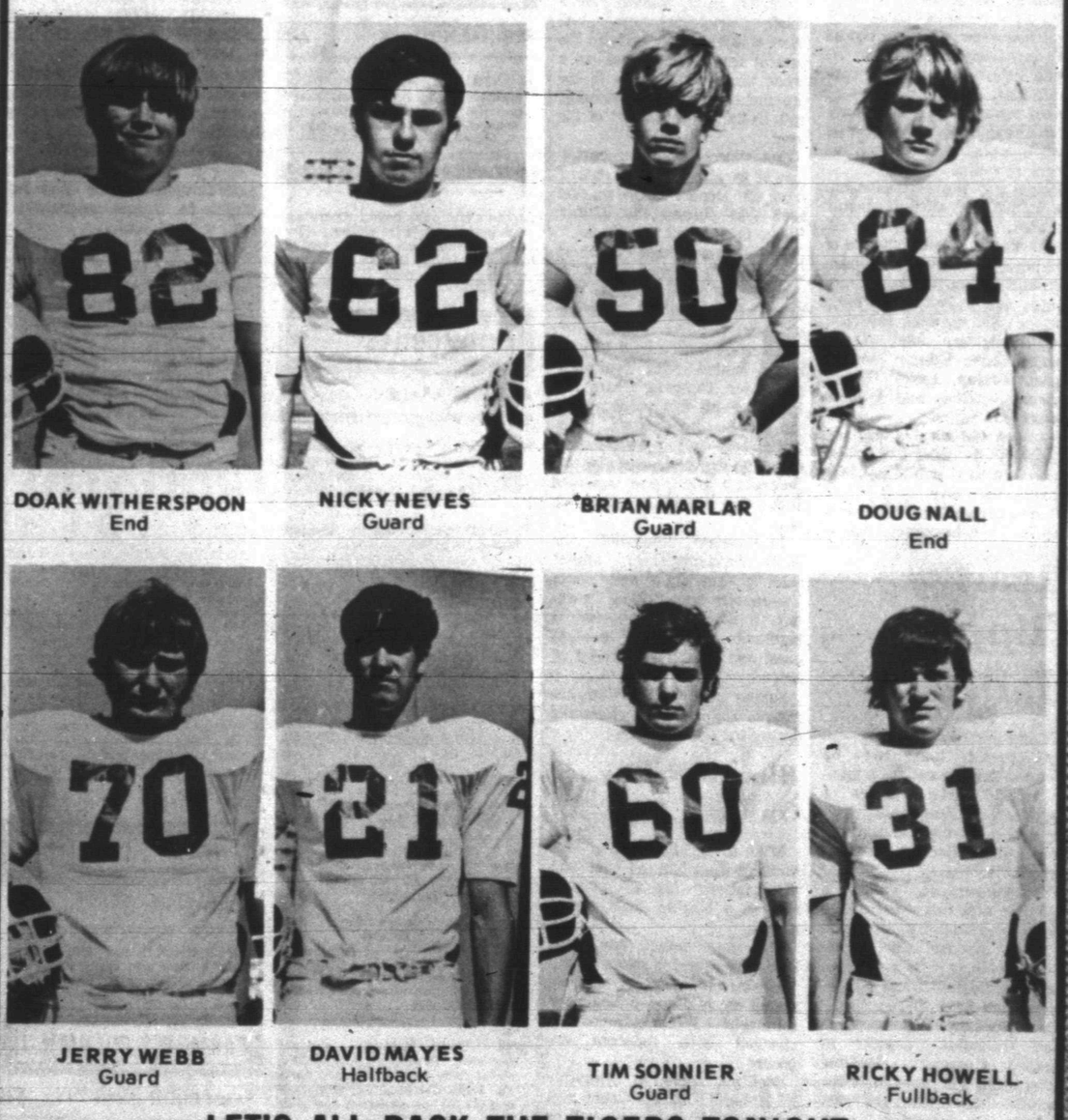

DOAK WITHERSPOON End
NICKY NEVES Guard
BRIAN MARLAR Guard
DOUG NALL End
JERRY WEBB Guard
DAVID MAYES Halfback
TIM SONNIER Guard
RICKY HOWELL Fullback

LET'S ALL BACK THE TIGERS TONIGHT
TIGER STADIUM-8 P.M.
SNYDER SAVINGS & LOAN ASSN.
2619 COLLEGE AVE. 573-9305

Burglary Claims May Get Judicial Examination

By VERNON A. GUIDRY JR.
Associated Press Writer

WASHINGTON (AP) — A claim that burglaries are legitimate tools in the hands of a president responsible for protecting national security may be in for judicial examination.

Former White House domestic affairs chief John D. Ehrlichman, the principal public exponent of presidential right to break and enter, stands accused in the burglary that brought the issue to public attention.

He and three other former White House aides have been named in sealed indictments returned by a California grand jury in connection with 1971 break-in of the office of Daniel Ellsberg's psychiatrist.

Ehrlichman told the Senate Watergate committee he had no prior knowledge of the break-in conducted by the "Plumbers," a special White House unit. But he and his lawyer, John J. Wilson, argued strenously that the burglary was "within the President's inherent power" to protect national security and pursue foreign intelligence.

They based their argument primarily on a 1972 Supreme Court decision dealing with wiretaps and bugging. The high court demanded prior judicial approval when such surveillance is used against domestic organizations in national security cases. But the court specifically reserved judgment on the question as it pertains to "activities of foreign powers or their agents."

Since then, a federal judge here has decided a case that seems to buttress their foreign intelligence argument, at least as far as electronic surveillance is concerned.

Last July U.S. District Court Judge John H. Pratt dismissed a suit brought by members of the militant Jewish Defense League for damages against the government for tapping JDL telephones in 1970 and 1971 without judicial approval. Pratt's decision is being appealed.

The league's activities against Soviet and Arab diplomats in the United States brought the league within the reach of "the President's constitutional authority to conduct the nation's foreign relations and his power to protect the national security," Pratt ruled.

Although Ellsberg released the Pentagon Papers to congressmen and U.S. newspapers, Ehrlichman said the government received information that the Soviet embassy also had received a copy, introducing a foreign intelligence aspect into the investigation.

Noting the Supreme Court's avoidance of the issue of foreign intelligence wiretaps, Wilson told the Watergate committee there is "no one living" who could categorically assert that burglaries in pursuit of foreign intelligence were beyond the president's power.

However, an assertion of presidential authority as a defense against criminal charges in the burglary seems clouded. President Nixon has denied any prior knowledge of the burglary, has deplored it and has declared he would have prevented it had he had known about the break-in plans.

Fischer To Play In El Paso Tourney

EL PASO, Tex. (AP) — Fourteen of the nation's top 20 chess players, excluding Bobby Fischer, will compete in the 22nd annual Chess Championship to be played here Saturday through Sept. 27.

The six grand masters and eight masters will play in a single round robin for 100 spectators, who will observe absolute silence as required by International Chess Federation rules.

The event will be held in El Paso's Hotel Paso del Norte. This will be one of the few times the games have been played outside New York City under auspices of the United States Chess Federation.

The 14 chess masters will compete for shares of a $7,500 purse. More important, they will vie for a chance to attend the chess Olympics next year in Nice, France. If world champion Fischer does not attend the Olympics, six men—four players and two reserves—will be sent from the El Paso tournament.

George Koltanowski, tournament director, said U.S. defending champion Robert Byrne will not appear because it would be an unnecessary risk of his title.

Also not appearing is Sammy Reshevsky, who, Koltanowski said, is probably tired from his recent Brazilian victory.

Players in the championship are Walter S. Browne; Lubomir Kavalek, who Koltanowski thinks stands a good chance of winning; the Rev. William Lombardy, Pal Benko, Larry Evans, Arthur Bisguier, who is another Koltanowski favorite; Donald Byrne, John Grefe, George Kane, Edmar Mednis, James Tarjan, Larry Gilden, Andrew Kirklans and William Martz.

Kavalek returned from two European tournament victories.

The players will draw for pairings Saturday.

Benko arrived here Thursday with E. D. Edmondson, executive director of the U.S. Chess Federation.

With Edmondson and Benko was Ruth Cardozo, Brazilian chess master who is on her way to Spain.

Insurgents Seize Half Of Town

PHNOM PENH, Cambodia (AP) — Cambodian insurgents seized the southern half of Kompong Cham today and were battling for the rest of the provincial capital 47 miles northeast of Phnom Penh. The Cambodian command said the situation was grave.

The command said the Khmer Rouge rebels who had besieged the town of 70,000 people for three weeks launched a general attack Thursday, moving in from the south and southwest.

Col. Am Rong, Phnom Penh's chief military spokesman, said there was heavy fighting in the central marketplace and on a broad boulevard leading to the provincial governor's residence, both in the northern part of the town.

One source said two battalions of paratroopers had moved from the airport to the market area and pushed the Khmer Rouge back about two blocks.

The Khmer Rouge continued to shell the town, which is Cambodia's third largest, and fires were reported in some sections.

Informed source said 10 gunboats loaded with reinforcements for Kompong Cham left Phnom Penh this morning for the trip up the Mekong. Reinforcements also have been flown up by helicopter in the past week, and it was expected that more would be sent this way.

In Vietnam, meanwhile, the South Vietnamese government said 70 Viet Cong and North Vietnamese were killed Thursday in attacks in the central highlands, along the central coast and 80 miles northeast of Saigon.

Saigon accused the Communists of 119 cease-fire violations during the past 24 hours.

Heart Clipper Hailed

STANFORD, Calif. (AP) — A tiny clipper that can be threaded down a patient's jugular vein to snip samples of heart tissue is being hailed as a major breakthrough in diagnosing possible rejection of heart transplants.

The instrument, called a bioptome, also has great potential in detecting various forms of heart disease which previously could only be seen from electrocardiograms and x-rays, researchers say.

Dr. Norman Shumway, a heart transplant pioneer at Stanford University Medical Center, said Thursday that the bioptome has been used successfully in making post-operative checks on 10 transplant patients.

The advantage of the bioptome is that "it permits direct judgment, based on tissue study, of the rejection reaction," Shumway said. He said this allows surgeons to avoid unnecessary use of rejection-combatting drugs.

Blames Nudity On Beer, Heat

MIDLAND, Mich. (AP) — A Midland man blamed beer and the heat for his all-but-nude ride on a bicycle down a city street.

The man, police say, was clad only in tennis shoes.

Bernard McClain, 44, was arrested by Midland police near midnight Wednesday and charged with indecent exposure.

McClain appeared Thursday in Midland District Court still wearing the sneakers as well as a prison suit. He was fined $95 and given a two-year probationary sentence.

McClain told the judge he came home after he'd been out drinking and took his clothes off to beat the heat. When that failed to cool him off, McClain said, he decided to go for a spin.

DIAL 573-5486 TO PLACE YOUR CLASSIFIED ADS

There are about 85,000 miles of paved, surfaced and improved roads in Ontario.

CLASSIFIED ADVERTISING RATES & SCHEDULES
15 WORDS MINIMUM

1 day per word	7c
2 days per word	13c
3 days per word	17c
4 days per word	20c
5 days per word	22c
6th day	24c
Legals, per word	7c
Card of thanks, per word	7c

Each additional day 3c per word. These rates for consecutive insertions only. All ads are cash unless customer has an established account with The Snyder Daily News. No refund will be made on ad after appearing in paper. The Publisher is not responsible for copy omission,s typographical errors or any unintentional error that may occur further than to correct it in the next issue after it is brought to his attention.

ERRORS
The Daily News can not be responsible for more than one incorrect insertion. Claims cannot be considered unless made within three days from date of publication. No allowance can be made when errors do not materially affect the value of the advertisement. All out of town orders must be accompanied by cash, check or money order. Deadline 4:30 p.m. Monday through Friday, prior to day of publication. Deadline Sunday 4:30 p.m. Friday.

ANNOUNCEMENTS A

SPECIAL NOTICES A-2

IF YOU DRINK, that's your problem; if you want to stop, that's our problem. Alcoholics Anonymous. 573-7508 or 573-5117.

LOST AND FOUND A-4

LOST: ONE 1200 pound Charolais bull one mile south of warning light between Dunn and Ira. Branded G on right hip. Call Eugene Glasscock 573-6470 after 5 p.m.

AUTOMOBILES B

AUTOS FOR SALE B-1

1960 FALCON Two door, standard, 6 cylinder. Original throughout, Real gas economy. 33,000 actual miles. Call 573-9727 after 6 p.m.

71 FORD Torino Wagon. Loaded. Phone 573-2900 after 5 p.m.

'69 CHEVELLE SS 396. Call 573-2878 after 5 p.m.

FOR SALE—1962 Chevrolet, 283, automatic, power steering, four door, 204 35th after 6 p.m.

For Sale: 1968 Impala 2 door hardtop, air condition, new brakes, new tires. Wreck damage. $425.00. Call 573-5225.

1971 Gremlin, air, 3 speed, Good economic car. Phone 573-9971.

1954 CHEVROLET four door standard, 6 cylinder, tires good. MAKE OFFER. Call 573-9727 after 4 p.m.

FOR SALE—'69 Rambler. Good condition. Call 573-5929.

Star Craft Camper: one year old. Sleeps six. Lots of extras. Call 573-7640 or 573-5379.

1968 OLDSMOBILE Cutlass Supreme. Power, air, automatic, stereo tape deck. Two door hardtop. $1200. Call 573-3771 from 8-5:30 and 573-7831 on weekends and after 5:30.

TRUCKS FOR SALE B-2

For Sale: 1970 one ton Ford truck. New gas 10 HP air compressor, fiberglass chopper gun. Call 573-8292 after 6.

FOR SALE—1970 VW camper van. For information. Call 573-7739

AUTO ACCESSORIES B-4

FOUR 900 x 20 used truck tires. Good tread. $20 each. Call 573-6222.

MOTORCYCLES-BIKES B-9

1973 450 HONDA Motorcycle. 700 miles. Good buy. Call 573-7775 after 6 p.m.

BUSINESS OPP. C

DR. JEKYLL'S
And
MR. HYDE'S
National Restaurant-Tavern chain desires an outlet in your area. High profit potential. We train. Size determines CASH investment of $10,000 to $25,000 plus good credit. This is not a franchise. You own 100 per cent of the business. Why pay for blue sky?
Sebastian's Intn'l, Inc.
312 Bank of Washington Bldg.
Spokane, Washington 99201
(509) 838-4761

BUSINESS SERVICED

MISCELLANEOUS D-20

NEW KIRBYS
REPOSSESSED & USED KIRBYS
Service & Repair of all other vacuum cleaners.
T. T. WITHERS
573-2505

6 YARD DUMP truck and front end loader on small tractor. Haul dirt, sand, and gravel for yards, driveways, or whatever the need. Plow yards and clean up. Free estimates by the load or job. Remove trees. Don McAnelly Phone 573-3136.

EMPLOYMENT E

HELP WANTED E-1

SEMI DRIVERS NEEDED—Local companys need Certified Semi-Drivers. Earn $300-$400 per week. No experience necessary, will train. For application call 317-636-2675, or write Coastway American Systems, P.O. Box 11125, Indianapolis, Indiana 46201.

RANCH HAND Needed. Some experience. Large operation. Call Whiteface, Texas 4271.

WANTED—Steady babysitter.. My home, one child. 4:30 to 10:30, Monday thru Sat. 573-5548

TRUCK DRIVERS
MOSTLY LOCAL HAULS
TANK TRUCK OPERATIONS
EXPERIENCE
Semi-drivers with good driving records. Excellent pay, working conditions, and company benefits.
NON-EXPERIENCED
Men with good background and good driving records may be eligible for trainee program
Contact
THE PERMIAN CORPORATION
TYE, TEXAS
915-692-7744

NEEDED IMMEDIATELY
Workers for approximately 4 months to install plastic lining in ponds for American Magnesium.
Call Mr. Stine
573-5432 between 7 p.m. to 9 p.m.

WANTED—LOCAL Distributor for the Dallas Morning News and San Angelo Standard Times. Excellent part-time supplement to present income. Early morning hours, car necessary. Call 573-7267 or write L.H. Manley, Box 262, Stephenville, Texas.

EXPERIENCED BUTCHER needed by major food store in Sweetwater Texas. Good salary. Excellent working conditions. Company paid hospitalization insurance. Paid vacation. Other fringe benefits. Contact Eldon Reed, 915-236-6942, Sweetwater.

WOMANS COLUMN H

CHILD CARE H-3

EXPERIENCED MOTHER wants to keep infants to 4 years old in my home. Call 573-8142.

FARMER'S COLUMN J

FARM EQUIPMENT J-1

FOR SALE: One Farm-All M tractor, new rubber, engine overhauled, other new parts. 573-7187

1973 HESSTON Cotton strippers at 1971 prices. Buchanan Impl. Co. 2101 25th Street, Snyder, Texas.

JOHN DEERE 282 Cotton Stripper and basket. Call 573-7562 at night.

FARM EQUIPMENT J-1

TWO 227 John Deere brush strippers. One John Deere basket Call 573-7833

GRAIN, HAY, FEED J-2

TRITICALE and Early Triumph wheat seed for sale. 806-284-2715, Rt. 2, Spur, Texas

LIVESTOCK J-3

SOWS AND Weaning size pigs for sale. 573-8755.

FOR SALE Or Trade: 3½ year old black Angus breeding bull. Has excellent conformation and virility. Phone 863-2287

58 CHOICE Brahma cross heifers calving. 124 good Brahma Cross heifer springers, 60 good Hereford cows calving. G.W. Branch, 672-3432, Abilene.

REGISTERED POLLED Hereford bulls. Popular blood lines. 10 to 14 months old. Reasonably priced. Ivy Jones, 3 mi. North Hobbs school, Rotan, 915-735-2901

POULTRY J-4

HAVE Bantam pullets for sale. Beat the high egg price—have your own, fresh. Call 573-7632 after 6:30 p.m.

MISCELLANEOUS J-5

LADY BUGS give almost perfect control of bole worms when properly applied. I have used them 21 years successfully. Order from Claude Senn, Jayton, Texas 806-237-6222

MERCHANDISE K

DOGS-PETS-ECT K-3

FOR SALE:
1—8 year old Registered paint mare and 1—6 year old Palomino Horse Phone 573-7835

MERRITT'S POODLE Parlor. Complete grooming, 2000 KSNY Drive. 573-2722

JUNIOR APRICOT registered poodle for sale. Call 573-7127

HOUSEHOLD GOODS K-4

FOR "A job well done feeling" clean carpets with Blue Lustre. Rent electric shampooer $1. Roe's Furniture & Appliance.

VACUUM CLEANER Supplies. All makes serviced. Snyder's Vacuum Cleaner headquarters. Allen Sewing Machine Center.

KEEP CARPETS beautiful despite footsteps of a busy family. Buy Blue Lustre. Rent electric shampooer $1. Clark Lumber.

GARAGE SALES K-5

PORCH SALE
2311 30th Street
Antique round table, new typewriter, new hairdyrer, teenage dresses, toddler's clothes, odds and ends.
Saturday Only 9-6

GARAGE SALE
1305 23rd STREET
SATURDAY AND
SUNDAY AFTERNOON

GARAGE SALE
Sat. & Fri.
Saddle, misc.
204 32nd Street

GARAGE SALE
3012 Ave W
Saturday Only—
Used Early American 3 piece sectional couch, king size head board, clothes and misc. items.

GARAGE SALE
One mile East Inadale Community Center Baby furniture, clothes, lots of odds and ends, games
All September

GARAGE SALE
3602 Ave. U
Girls & Boys Clothes
Books, Misc.
THURS. & FRI.

GARAGE SALE
Friday, Saturday
And Sunday
1810 38th Street

BIG GARAGE SALE
307 36th Street
Thurs., 9 a.m. to Sat., Sun. Afternoon
Children's clothes to adult all sizes, 20 gal. aquarium complete with stand, relaxasizer, misc. items.
Come by & Browse,
Priced to sell.

HAY BALING WANTED
Have plenty wire—
Elbon Rye Seed
For Sale.
CALL 573-6529 after 5

GARAGE SALES K-5

CAR PORT
SALE
Across street from Ballard's cafe
FRI., SAT. & SUN.
5 p.m. til—
Ladies & Men's clothing, records 45 & LP, Leblanc clarinet, some furniture.

GARAGE SALE
Fri. - Sat.
2806 DENISON
Ping pong table, drapes & rods, Linens, clothes & much more

Garage Sale
Association for Retarded Children
Open each Thursday and Saturday.
9 a.m. to 5 p.m.
2508 Ave. W

MUSICAL INST. K-6

LL LEBLANC Clarinet for sale at sacrifice price. In very good condition. Will take best offer. Phone 573-8143 after 5 p.m.

McKiski Music. New, used band instruments, repair, supplies. Money saving rentals, installments. Big Spring. 915-263-8832

SPORTING GOODS K-9

CLOSE OUT Pickup camper covers, $199. Ray's Trailers, 3501 College, Snyder.

MISCELLANEOUS K-11

For Sale: Four frontal grave sites at Memorial Gardens. Mecalo, 514 Charles, Irving, Texas, 915-253-5780.

LARGE SPRAY RIG. Complete. $500 cash. Acme Paint Co. Dial 573-6219, 2109 Ave. T

FOR SALE—300 gallon gasoline tank with gauge, hose, and nozzle on nice steel stand. Phone 573-6973 or 573-9613

Lots of good used mattresses $10-$15 each. Remade $25-$30. New mattresses $70 set.
Pioneer Furniture
2310 College Ave.

FURNITURE K-13

FOR SALE—Washer-dryer combination. Phone 573-3026

LIKE NEW Pool Table. 573-5876

DEEP FREEZE in good condition. $100. Call 573-7696

RENTALS L

UNFURNISHED APTS. L-2

TWO BEDROOM Apartment. Couples preferred. Bills paid. 573-6214.

FURNISHED APTS. L-3

TWO ROOM and three room furnished apartments. Also two bedroom apartments with or without T.V. Jack & Jack Realty 573-3452 or 573-3566.

COLONIAL APARTMENTS
2604 25th St. No 1
Unfurnished or Furnished
Cable TV
Carpet
Total Electric
Swimming Pool
Water Paid

FURNISHED
APARTMENTS & ROOMS
Special Weekly Rates
Bills Paid—Come Look
Tel-Ray—T.V. Available
SKYLINE MOTEL
Lamesa Hwy. 573-9226

FURNISHED HOUSES L-4

FOR RENT—One bedroom furnished house. Gas and water paid. $125. 573-8475

UNFURNISHED HOUSES L-5

UNFURNISHED COUNTRY home for rent. Call 573-3966

UNFURNISHED TWO bedroom house for rent. 6 miles West of Snyder. Call 573-7306

TRAILER SPACE L-8

Mobile Home Park
Offering quiet, country living, with extra large spaces. 2 miles North of overpass on the Clairemont Highway
Phone 573-6507

Mobile home space for rent. Couples. Small child accepted. Inquire at 506 27th Street.

Will move mobile homes
2 experienced truck drivers; 2 trucks.
Call 573-6689
509 25th St.

HIRE THE VET

REAL ESTATE M

HOUSES FOR SALE M-2

Small Acreages — $335 and up per acre. Also in Fisher Co. 250 A. Stock farm, minerals, fenced and cross fenced, corrals. Liberal terms.
Roswell Rigsby
Real Estate
200 E. Hiway 573-7682

2406 Ave. L, 2 BR, 2 bath den.
2410 28th St. 2 BR Large lot.
3011 38th 3 BR new carpet.
Mobile home lots - all utilities.
720 acres SW 300 cult, good allotments.
Nice lake cabins - bargain prices.
320 acres ranch land - Reagan County.
Beavers Real Estate
2425 College Ave.
Phone 573-9472
Virginia Eime 573-3713

"NEW LISTING", one of the most "Beautiful Homes" in Snyder. Shown by appointment! Total Electric, only 2 yrs old. It's a custom built "HOME!" Choice location, "All" the Extra 's possible. Exceptional Storage, custom drapes, shag carpet, electric eye garage opening. Warm rich paneling, 2 fireplaces, beautiful light fixtures. Has handcrafted cabinets, self cleaning oven, food center, Lots concrete, patio, yes, it's 3 B-R's and 3 Baths.

"NEW LISTING", Spanish decor. Very different and beautiful! Family Room, cathedral ceiling, wood burning fireplace. Many, many extra 's throughout. Three bedrooms, two baths. Close to all schools. New addition!

BROWNING REALTY
Office 573-6306 Home 573-3158
Evelyn Barnett 573-3933
J.L. Browning 573-3158

SPANISH STYLE BRICK..Lovely 3 Bdrm, 2 bth, Brick with fireplace. Built in kitchen appliances..Only 3 yrs. old..Under $25,000.00.
ALL BRICK UNDER $20,000...3 bdrm, 1 bth, in good Southwest Location.
COLONIAL HILLS...formal living rm. & Dining rm..3 bdrm, 2 bth, Paneled Den with fireplace.
SHAG CARPET...3 bdrm., or 2 bdrm and Den. Redecorated inside and out.. West 37th St.
DON'T MISS THIS.. Nice 3 Bdrm. Completely redecorated..Refrigerated air..Built-in kitchen appliances..On large lot with shop bldg.

JACK & JACK REALTY
Lois Graves 573-2540
Elizabeth Potts 573-2404
Vera McClanahan 573-3566

NEW LISTING. . .3 bedroom home on 3 acres, fruit trees, water well, near MONSANTO CO. & A.M. Plants.
EXTRA NICE. . .3 bedroom, 2 bath home on 40th near high school.
BEAUTIFUL 3 bedroom home in Colonial Hills near WEST ELEM.
ON SUNSET. . .remodeled 2 bedroom home. New carpet, fruit trees. TOTAL PRICE $12,500.
EQUITY OR NEW LOAN. . .3 bedroom home on 40th. . STANFIELD ELEM.
Nice 2 bedroom home on Ave T. Double garage, shop bldg.
WANT A GOOD VIEW. . .4 bedroom with water well and fruit trees.
2 farms in Fisher County. 256 ac. & 240 ac.

BRIGHT'S REALTY
1827 25th Street
OFFICE PHONE 573-6137
JIM SMYLIE... PHONE 573-9646
Wilson Bright Phone 573-9583

BEAUTIFUL, SPACIOUS. . .4 bdrm. . .4 bath. . .all builtins. . .double garage. . .swimming pool. . .Elaborate apt. in back. . .$65,000.
COLONIAL HILLS — Large 2 bdrm, huge den, fireplace, game room. Many extras, under $2000 down, plus closing.
27th West — BARGAIN — 2 bdrm, utility large kitchen, & bdrms, $8500.
Avenue Z, Large 3 bdrm Brick, Spacious kitchen and den, all builtins-good terms.
Store building—3 bdrm home, 2 bdrm apartment ONLY $11,000.00 total.

Merle Newton
REALTY
3311 College Ave. Office 573-6928
Merlye Galyean Home 573-6928

TOM'S MARINE
SALES AND SERVICE
315 East Hwy. 573-6562

GARDEN
TRACTOR FOR RENT
With quality attachments
-36" Rotary Tiller
-Mow Board Plow
-Grader Blade
-48" Rotary Mower
-38" Aerator

HIRE THE VET

HOUSES FOR SALE M-2

For Sale By Owner: Equity buy. Like new. 1½ years old, brick, 3 bedroom, 2 bath, 2 garages, fireplace, builtins. 573-8244.

1. 3106 39th...2 bedroom...fence...new loan.

2. Stanfield...3 bedroom...2 bath...fireplace...central heat & refrigerated air...equity buy.

3. Ave. T...3 bedroom...2 bath...brick...double garage.

4. Choice building sites...your plans or ours.

TEAL REALTY
2608 College Ave.
Ph. 573-2133

STANFIELD AREA—new listing, 3 bedroom, 2 baths, small den, equity buy, sale price $18500.00.

NORTHEAST, Small monthly payment, equity, fenced yard, 129 29th Place.

EAST—extra nice two bedroom on Hill Ave. fenced yard, carpet, equity buy.

CENTRAL—Veterans this house has been appraised for a 100 per cent loan, 1712 28th St.

EAST—Small monthly payments...201 34th St. Equity buy.

EXTRA NICE HOUSES at 2702 34th St. in Colonial Hills and 4122 43rd St. in Park Place Addition, equity or new loan.

STEVENSON
REAL ESTATE
South Side of Square
Business Phone 573-5612
Night & Weekends —573-5612

NEW LISTING—206 35th St. 3 Bdrm Home. New Loan or Cash
EAST—Nice 3 bdrm, 2 bath home with 2 refrig. units. Equity or new loan.
CENTRAL—2 bdrm home on corner lot, Bargain for rent property or small family.

PLANT YOUR SAVINGS IN SOIL—(Cattle, Cotton & Grain prices have been soaring, we have a few farms left for 1974 possession)

640 ACRES, Hwy. 180 West of Snyder, Brick Home, Diversified operation, CATTLE, COTTON & FEED

160 ACRES—Near Dunn.
120 ACRES—SW of Snyder.
30 ACRES—So. of Snyder.
12 ACRES—WEST, Near Snyder

JOE BOX REALTY
4006 College Ave 573-5908
Carolyn Hood Home 573-6583
Evelyn Schulz Nite 573-3240
Joe Box Home 573-5908

1. LARGE 4 BDRM. IN COUNTRY, ONE ACRE. $12,500.
2. BUSINESS LOTS, LARGE AND SMALL, REASONABLE PRICES.
3. EAST — 3 BDRM. — 1 BATH — NEW LOAN. EAST — 3 BDRM. — 2 BATH — EQUITY BUY.
4. WEST — 2BDRM. ONE BATH — IDEAL LOCATION. 150x140 lot.
Roswell Rigsby
Real Estate
200 East Highway

FOR SALE—by Owner: 2902 Denison, 3 bedroom, 2 bath, large lot, $37,000 Call 573-7236 for appointment.

ACREAGE M-10

For Sale: 320 acres good pasture land, Reagan County, $125 per acre. 160 acres pasture, Terry County, $100 per acre. Leo Nachlinger, Hermleigh.

MOBILE HOMES M-11

Bargain hunters—$350 buys $2,000 equity in 3 bedroom, 2 bath mobile home. Call now 267-7591, Big Spring.

Pay $35 transfer fee and assume payments on 3 bedroom, 2 bath mobile home. Call 267-7591 Big Spring.

For Sale: 14 x 65' Flamingo mobile home. 3 bedroom, 1½ baths — insurance and 3 ton refrigerated air conditioner included. 573-6285 after 5 PM.

For Sale: Two, bedroom mobile home. Small equity. Low monthly payments. 573-2116.

MUST SELL '72 Hallmark 60 x 12 two bedroom. Equity, take up payments. Extra nice. 573-2519

PAINT SALE
600 Gallons Sherwin Williams
Kelly Moore
paints
$2.00 Gallon
ACME FURN. CO.
2109 Ave T

In Snyder Area Churches

First Baptist

Sunday is promotion day at First Baptist. The Sunday School is working toward 953 in attendance. All adults are to meet in the auditorium. The youth will meet in the orange carpeted area. All children grades 1-5, will meet in their regular departments. At 10 they will promote to their new department. All Pre-schoolers will meet in their regular departments and promote at 10.

Sunday morning the pastor, Rev. Ken Andress, will preach on "The Largest Giver - The Poor Widow," Mark 12:43. Sunday evening the pastor will preach on "The Model Prayer," Matt. 6:9-13.

Sunday afternoon at 5:30 the Youth Choir will meet in the choir room. The evening service begins at 7 p.m.

Teachers and officers meeting has been changed to Sunday evening at 5:45 for directors meeting and 6 for departmental meetings. Every Sunday School worker is urged to be at this meeting.

Tuesday morning the ladies will meet for the State Mission program. They will meet at 9:30 and close with a covered dish luncheon.

First Baptist will begin a new Wednesday evening program. Supper will be served at 6:15, study groups will begin at 7 p.m. Jerry Neill will have Bible Study for the youth, Jack and Patty Riley will teach "The Christian Walk" (The book of Ephesians), Rev. Ken and Betty Andress will teach "Conversational Prayer". Choir rehearsal will be at 7:45.

The RA's, GA's, and Mission Friends will also meet at 7 p.m. The nursery will be open for all activities.

Thursday morning the Live Longer and Like It Club will meet at 9:30 in fellowship hall.

Calvary Baptist

Regular Sunday services are scheduled at Calvary Baptist Church Sunday School begins at 9:45 a.m.; morning worship at 10:50; adult prayer groups and training service at 6:15 p.m. and evening worship at 7. Rev. Glenn Border will bring both messages of the day. E.L. Hill is in charge of the music. Visitors are invited to attend all services at Calvary. A nursery is provided for the babies.

Teachers will meet at 7 p.m. Wednesday for lesson preparation. Mid-week prayer service is set for 7:30 p.m. and choir practice is set immediately following the prayer service. Visitation is set for 7 p.m. Thursday and at 1:30 p.m. Saturday.

"A Voice from Calvary," the weekly radio broadcast will be heard over KSNY at 9:02 a.m. Saturday. Rev. Glenn Border will be the speaker. If you need a ride to the services at Calvary call 573-2191.

Faith Baptist

Sunday School begins at 10 a.m. at Faith Baptist Church located at Ave. C and Thirty-seventh St. Morning worship follows at 10:50. Training Union begins at 6:15 p.m. and evening worship at 7. The pastor, Rev. L.W. Hatfield, will bring both messages of the day. J.W. Love is in charge of the music.

Mid-week prayer service is set for 7 p.m. Wednesday.

If you need a ride to the services at Faith Call 573-7434.

Visitors are always welcome and a nursery is provided for the babies.

Bethel Baptist

"The Four Dimensions of Love" will be the sermon topic of R. Virgil Mott Sunday morning at 8:35 a.m. over KSNY on "The Back To Bethel Broadcast." Scripture reference is Ephesians 3:18-19. The music feature will be The Spiritual Crusaders singing "I'm Going To Tell It", the theme song of their album.

Sunday School will begin at 10 a.m. Call 573-6645 or 573-9032 if you want to ride the church bus.

"Thirteen Ways To Beat The Devil" will be the sermon topic of the pastor at the 11 a.m. worship service Sunday. Scripture reference is Ephesians 6:12.

Sunday afternoon at 5:15 the nominating committee will meet at fellowship hall. The Church Training Service will begin at 6 p.m. "The Lamps of Life" will be the sermon topic of the pastor at the 7 p.m. worship service.

Last Sunday night the Bethel Youth presented the program. Mike Edwards was the speaker. Others assisting were Kathy Varner, song leader, and Kathy Hammit, pianist.

On Wednesday night at 7:30 the teachers and officers will meet in the sanctuary, and Mrs. Barbara Mott will conduct dialogue discussion. "The Basic Doctrine of Atonement" will be directed and discussed by the pastor at 8 p.m.

Colonial Hill

All high school students are invited to the after-game fellowship tonight following the Snyder-Dunbar football game. There will be entertainment and hot dogs will be served.

Sunday School will begin at 9:45 a.m. and the morning worship service at 11. The Rev. Miller Robinson, pastor, will bring the message.

Following the Sunday morning sermon, the church will nominate deacons to serve on the active board.

The Youth Choir will meet at 5 p.m. and church training is set for 6 p.m. The evening worship service will begin at 7.

The nominating committee will meet following the evening worship service.

Sunday also marks the beginning of the Week of Prayer for State Missions, which will continue through Sept. 16.

The Women's Missionary Union will meet at 10 a.m. Tuesday with Mrs. Miller Robinson. A salad luncheon will be served at noon.

The WMU will be in charge of the prayer program at 7:30 p.m. Wednesday. The adult choir will rehearse at 8:05 p.m. Wednesday.

Fellowship Is Set After Game

Colonial Hill Baptist Church will be host for an after-game fellowship for high school students tonight following the Snyder-Dunbar football game.

The fellowship will be held in the Colonial Hill Fellowship Hall.

Special entertainment will be provided by two students of Hardin-Simmons University. Mike Cutts, a senior from Wisconsin, and Vick Johnson, a junior from Arizona, will play guitar and sing.

All high school students are invited to attend, said Frank Prewitt, minister of youth at Colonial Hill.

"Jesus was found alone." St. Luke 9:36:

Lonely Himself was the man
who preached of love as the
essence of life,
And alone Christ watched a tra-
gic earth caught in hatred and
strife.
And yet He told of a kingdom of
heaven deep in the hearts of
men
That they in Him could find by
love and start reliving again.

WILL CURTIS

First Christian

First Christian Church began last Sunday having the morning worship service first at 10 a.m. and Church School at 11:15 a.m. This order will continue for the remaining four Sundays of September.

The minister's message for Sunday will be "The Disciples Prayer" from Matthew 6:9-13. The CYF and Chi Rho youth groups will begin a new program called "Interrobang" Sunday at 6 p.m. The Sunday evening prayer-share-study group will meet at 6:30 p.m. and Jim Evans will be the group leader. Three of the sharing groups are studying Campus Crusade's "Nine Transferable Concepts," and the Thursday night group will begin a study of the Book of Romans.

Those serving Sunday are: Minister-Otto Schaufele; Organist-Helen Rodgers; Presiding-Bob Boren; Receptionist-Dorothy Ezell; Elders-Brud Boren and Ross Blanchard; Deacon Chairman-Coy Rhodes. Nursery Attendant-Cheryl Chambers; Children's Church Directors-Madaylene Reese and Adela Evans.

St. John's Episcopal

Holy Eucharist will be celebrated at 8 a.m. and 10:30 a.m. Sunday at St. John's Episcopal Church. The Bishop's committee will meet at 9:30 a.m. in the Parish Hall.

The Rt. Rev. Willis R. Henton, Bishop of Northwest Texas, will conduct the 10:30 a.m. service and confirmation.

Others serving Sunday will be Kay Eaton and Norma Chapman, Altar Guild; Tommy Fletcher, usher and Rachel Rosser, organist.

Holy Eucharist will be celebrated Wednesday at 7 p.m.

First Presbyterian

Sunday School will begin at 9:45 and morning worship at 10:55 a.m. at the First Presbyterian Church.

Dr. R. Gage Lloyd of Big Spring will preach at the worship service. His sermon topic will be, "If I Had But One Sermon To Preach."

On Sunday, Sept. 16, the Rev. Harry Osborne will be in the pulpit.

The public is invited to attend all services.

Mt. Olive Bapt.

Mt. Olive Baptist Church Sunday School will begin at 9:45 a.m. followed by the morning worship service at 10:50 a.m. The evening worship will be at 5:30 p.m. Rev. F. Nelson will preach at both services.

The youth choir will provide the music. Baptist training Union will begin at 5:30. The mission group will meet Monday at 7 p.m. The Youth choir will meet at 7 p.m. Wednesday followed by the adult choir at 8.

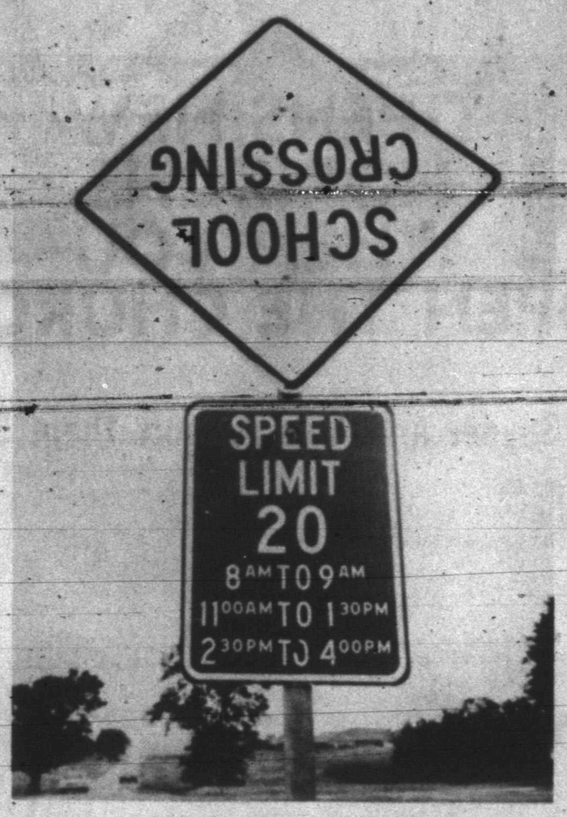

TOPSY-TURVY SCHOOL?—Maybe the Oklahoma City city employe who erected this sign was wondering about the sometimes boisterous students who can turn a school upside down. But more likely he just wasn't paying attention. (AP Wirephoto)

East Side C-C

Sam Kitching will be the speaker on the 8:15 a.m. radio program on KSNY Saturday morning, "Love of Living." He will also be the speaker on the 8:15 a.m. program on KSNY Sunday morning. "Give Me the Bible." His subject will be "The Servant of God."

At the 10:25 a.m. worship service his sermon topic will be "An Experience in Worship." His sermon topic for the 6 p.m. worship service will be "Godliness Grows."

Bible classes for all ages are held each Sunday morning at 9:30. Ladies' Bible class is held each Wednesday morning at 9:30. A nursery is provided and there are classes for all pre-school children.

The mid-week worship service is scheduled for 7:30 p.m. each Wednesday. Visitors are always welcome at all services. For a free bus ride to services, please call 573-5666, 573-6519 or 573-7204

Links Urged

ATLANTA, Ga. (AP) — American and Soviet cities should establish links to discuss mutual problems, the mayor of Leningrad says.

Vassily Kazakov, just elected to his first full term as mayor of the Soviet city, told the U.S. Sister City conference Thursday "the time is ripe to nurture a spirit of friendship and cooperation.

"Despite different geographic locations, differences in countries and social systems, our cities have common problems and we should devote attention to solving them."

Kazakov is president of the Russian equivalent to the American Sister Cities program. The conference will discuss possible ties between major American and Soviet cities.

The heaviest recorded human was Robert Hughes, of Illinois, who weighed 1,069 pounds at the age of 32.

Minister Of Music Found Slain In Fort Worth

FORT WORTH, Tex. (AP) — Elza Cook, 63, minister of music at St. Stephen Presbyterian Church, was found slain at his apartment Thursday.

Investigators said he was stabbed 14 times in the chest and once in the neck, and a length of electrical cord was looped about the neck.

Dr. Feliks Gwozdz, county medical examiner, ruled it was a case of homcide. He said five of the wounds were in the heart were the cause of death and Cook also was "strangled with a cord."

The pajama-clad body lay face up in the living room near a doorway to a dining area. Nearby were a letter opener, a pair of scissors and a butcher knife.

Police said the letter opener apparently was the weapon used by the slayer.

Cook's hands and feet were tied with strips of bed sheet, and another piece of that material was stuffed into his mouth, officers said.

Detective Lt. O. E. Ball said there were few signs of struggle.

"There was nothing disturbed in the kitchen, nothing torn up in the living room and nothing disturbed in the bedroom with the exception of some strips that were torn off the sheet on the bed," he said.

The lieutenant said three or four drawers from a cabinet in the dining area had been emptied and the contents of one spilled on the floor.

"The drawers contained letters, stationery, etc.," he said.

Ball said he had established no motive for the killing.

"Right now we haven't got one thing—no motive," he said. "The man lived there by himself. We don't know if there is anything missing from the apartment at this time."

Cook's body was found at 2:10 p.m. by the pastor of St. Stephen, the Rev. R. W. Jablonowski Jr., and the assistant pastor, the Rev. John W. Hesley, when they went to look for the church's music director, who had failed to keep an appointment at the church nine hours earlier. They said he could not be reached by telephone during the morning.

Ball was asked if the slaying might be connected in any way with the slaying in Dallas of Time Herald reporter Ot Hampton, who was found stabbed to death in his apartment Wednesday.

The lieutenant replied, "Right at this time I can't see that it's connected with any other murder."

Cook had been minister of music at the church for 22 years.

"He was a very mild-mannered man who, so far as I know, had never offended anyone," said the Rev. Mr. Jablonowski. "We at St. Stephen lack words to express what we have lost, and I speak for the whole parish."

Cook leaves a sister, Mrs. O. R. Brown of McDermott, Ohio.

Ball said there were no suspects in the case.

"We are going through some letters to see what we can come up with," he said. "We are talking to people with whom he was acquainted—this is just a regular investigation, just like any other case where we don't have a motive."

Roloff Home Gets Reprieve

AUSTIN (AP) — Insurance Commissioner Clay Cotten has given Lester Roloff's Rebecca Home for Girls at least a temporary reprieve from being shut down for violating fire regulations.

Cotten recessed a hearing Thursday without taking action and said he would send in another fire inspector to the Corpus Christi home next week.

He also directed the home, currently under investigation by a legislative committee, to submit a full report on what it has done to correct faults reported by the insurance board's inspectors.

Kenneth Crummy, a representative of Roloff Evangelistic Enterprises, Inc., told Cotten most of the defects had been corrected.

Cotten acted in his capacity as state fire marshall, a duty given him by Texas law.

The commissioner has the power to shut down public places found to be fire hazards.

Inspectors found hazards in three dormitories, the school building and the church.

Corrections that must be made immediately, Cotton said in his hearing order, include:

—Elimination of sleeping areas without access to halls or outside doors or windows.

—Removal of door locks which cannot be opened from the inside.

—Installation of signs marking exists, and emergency lighting to illuminate hallways and exit routes.

—Removal of combustible material within 18 inches of light bulbs.

Methadone Treatments Said Good

DENTON, Tex. (AP) — John Fiedli of Dallas, researching for his master's degree thesis at North Texas State University, concludes that methadone treatment for heroin addicts is good despite recent criticism.

"The largest criticism against methadone treatment now is that methadone addicts are beginning to appear," said Friedli.

Friedli found that the more often heroin addicts are required to come into a clinic to obtain methadone the greater is the dropout rate. He also discovered that when the drug is prescribed in take-home amounts so the addicts don't have to come in daily, they stay on the treatment but don't make as many social improvements.

Friedli feels that to prevent misuse of methadone addicts should be required to come in often to obtain the drug in small amounts, even though the dropout rate is higher.

"The biggest danger in methadone treatment is diversion," Friedli said. "This is when patients sell the methadone on the street or take it in larger amounts than prescribed to get real high."

Friedli said addicts can come into clinics such as the Drug Treatment Center in Fort Worth and obtain methadone for a top fee of about $7 a week, whereas they must pay up to $30 a day to maintain a heroin habit.

"Say a guy has been strung out on heroin, with no job for 10 years," Friedli said. "You give him methadone, and he gets a job and goes to work every day. This improvement, even though he is still on a habit."

Use Snyder Daily News Classified Ads-Call 573-5486.

Smith Donates To Tech Museum

LUBBOCK, Tex. (AP) — Former Gov. Preston Smith has given two moon rocks and a Texas flag which was carried to the moon and back to the Museum of Texas Tech University.

Smith put them in the custody of The Museum at the same time his collection of other mementos went on display.

Predominant in the display are poka dot ties from his collection of about 1,000. Smith began to wear the polka dot ties in 1962 when he was a candidate for lieutenant governor. He has not worn a tie of any other design since.

His collection represents gifts from a cross section of people from all backgrounds. Some ties were sent from foreign countries. Oleg Cassini and Christian Dior are among the designers. Others are handmade by individuals, one by the wife of a Huntsville State Prison guard. Some are designed and painted by Texas artists.

WE HAVE MOVED
TO A NEW
LOCATION
SNYDER GLASS AND MIRROR
1906 33rd.
PHONE 573-6396

INTRODUCING . . .

G.G. MILLER Center
RICHARD HUDDLESTON Guard
"WIN TONIGHT TIGERS"
CLARK LUMBER CO.
1706 25th 573-6347

INTRODUCING . . .

WILLIE SMITH Tackle
V.T. ROBERSON End
KNOCK 'EM IN THE DIRT TIGERS
PANT PLACE

INTRODUCING . . .

DANNY EARLY Center
RUDY RODRIQUEZ Tailback
"WE'RE BEHIND YOU-TIGERS"
MAL DONELSON CHEVROLET
"FAIR DEAL ON CHEVY HILL"
Y OF HWYS 84-180-208 573-5456

INTRODUCING. . .

ROGER WILLIAMS Quick Guard
FELTON STEPHENS Center
HUGH BOREN & SON
FIGHT TIGERS
INSURANCE AGENCY

INTRODUCING . . .

SCOTT WALTON Strong Tackle
JERRY DERRICK Quick Guard
VON ROEDER SEED FARMS
GO TIGERS GO

FAITH OPENS NEW HORIZONS WHEN YOU OPEN THE CHURCH DOOR

Churches Of Snyder And Area Support Them Every Week!

APOSTOLIC FAITH

Apostolic Faith —2506 25th

ASSEMBLY OF GOD

First — 1809 Ave. S
Bethel — 1411 25th
Gethsemane Spanish —309½ 26th

BAPTIST

AMERICAN BAPTIST

First, Hermleigh — Hermleigh
Northside — 1909 16th

BAPTIST BIBLE FELLOWSHIP

Calvary — 2405 35th

FAITH BAPTIST

216 E. 37th

NATIONAL BAPTIST CONVENTION

Friendly Will — 1101 34th
New Hope — 3201 Ave. I

NATIONAL BAPTIST CONVENTION OF AMERICA

Mt. Olive — 3306 Ave. M

MISSIONARY

Missionary —Clairemont Rd.

BAPTIST MISSIONARY ASSOCIATION OF AMERICA

Morningside — 119 36th

PRIMITIVE

Primitive — 2011 Ave. M

SOUTHERN BAPTIST CONVENTION

Ave. D — 323 30th
Bethel — 1706 Ave. E
Central Hermleigh —Hermleigh
Colonial Hill— 3506 El Paso
Dunn— Dunn, Texas
First — 1701 27th
First, Fluvanna —Fluvanna, Texas
Gail — Gail, Texas
Greenhill — 208 Clairemont Rd.
Ira —Ira, Texas
Knapp, Star Rt., Ira, Texas
Union — Union, Texas
Templo Bautista Spanish — 2007 Ave. R

CATHOLIC

St. Elizabeth's — 31st and Ave. A
St. John's Hermleigh
Hermleigh, Texas
Our Lady of Guadalupe
900 13th

Have you ever been in court? Court is where lies fly and the guilty must pay. Often court is where brilliant attorneys attempt to, and sometimes do, hang juries and sway human judges. "*Your Honor*" has an awesome responsibility to the accused, to society, and to God. Even though his verdict may be filled with reverence, nevertheless, it is frightening.

Too often transgressors have succombed to the temptation to gain personal fame and fortune at the expense of their prey. All of our country bleeds in humiliation and the price we have to pay is enormous and endless. Such monstrous acts committed by those in high places are the most damaging ones. They will have bad effect on all of our society for all time to come.

In such cases the judge's responsibility is so very poignant. *To convict the innocent would be terrible, but to pardon the guilty would be unthinkable.*

Since life is made up of days, weeks, months, and years it would be well for us to write our own *verdict* day by day.

Let us keep our records clean, for, "*we shall reap what we sow*". Galatians 6:7.

CHURCH OF CHRIST

Ave. F and 30th
Ave. R
Dunn—Dunn
East Side — 201 31st
Fluvanna — Fluvanna
Gail — Gail
Hermleigh — Hermleigh, Texas
Loyd Mountain
Ira — Ira, Texas
37th St. — 2500 37th
Spanish — 501 Ave. S

CHURCH OF GOD

Church of God — 2104 Ave. O
Ira Church of God, Ira, Texas

CHURCH OF THE NAZARENE

Church of the Nazarene
30th & Ave. G

EPISCOPAL

St. John's — 2214 42nd

FAITH TABERNACLE

Faith Tabernacle

FIRST CHRISTIAN CHURCH
2701 37th

GRACE BIBLE
World Baptist
2207 Ave. R

JEHOVAHS WITNESSES

LUTHERAN

Grace Lutheran —Cogdell Dr.

REVIVAL LIGHTHOUSE CHURCH
208 AVE. U

MORMON

The Church of Jesus Christ of Latter Day Saints — 3405 Jacksboro.

PRESBYTERIAN

First — 2706 Ave. R

UNITED METHODIST

Dunn — Dunn, Texas
First — 2700 Ave. S
Fluvanna — Fluvanna, Texas
Gail — Gail, Texas
Hermleigh — Hermleigh, Texas
Ira — Ira, Texas
Trinity — Big Spring Hwy
Union — Rt. 1, Snyder
Iglesia Methodist Mission (Spanish) — 21st and Ave. T

UNITED PENTECOSTAL

United Pentecostal — 3001 Ave. C

SNYDER GLASS & MIRROR, INC.
Mr. and Mrs. Roy Bailey
2007 26th St. 573-6396

ROE'S FURNITURE & APPLIANCE
4001 Highland Shopping Center

SNYDER SAVINGS & LOAN ASSN.
Member FSLIC
Cor. Ave. S & 27th St. 573-9305

HIGGINBOTHAM—BARTLETT CO.
R.C. Patton
1913 25th 573-3431

RHODES WELDING CO.
Coy E. Rhodes
Lamesa Highway 573-2861

HUGH BOREN & SON INSURANCE AGENCY
Hugh Boren
2501 College Ave. 573-3555

MOORE'S EXXON
Wayne Moore
3611 College Ave. 573-7543

SNYDER NATIONAL BANK

LITTLE MEXICO RESTAURANT
Mr. & Mrs. Carlos Mijares
1703 Ave. S. 573-2251

FREEMAN'S PREMIER SERVICE STATION
Bill Freeman
2309 25th St. 573-2881

O'REAR FURNITURE CO.
M.M. O'Rear
904-26th Street 573-2141

THE DEFFEBACH AGENCY
Lyle — T.M. Deffebach
2606 Ave. R 573-5611

PAL-O-MAR MOTEL & CAFE
Owned and Operated by
Mr. & Mrs. George Hammerdahl

MIDWEST ELECTRIC CO-OP, INC.
Johnnie Ammons, Mgr.—Parker Westel
Roby, Texas

STINSON DRUG
Dean Floyd
1815 25th 573-3531

WEST TEXAS STATE BANK
Member F.D.I.C.

NEAL MACHINE SHOP
Mr. & Mrs. Ralph Neal
2311 Ave. G 573-3283

VON ROEDER SEED FARMS
Bentley Baize
Lamesa Hwy. 573-3341