Microfilm Center, Inc.
P.O. Box 45436
Dallas, Tx. 75235

MONDAY

THE SNYDER DAILY NEWS

VOL. 22 NO. 32 SNYDER, TEXAS (79549) MONDAY, June 7, 1971 8 PAGES — PRICE 10c

Aid Is Rushed To India

By FRED W. COLEMAN
Associated Press Writer

LONDON (AP) — Four young Britons decided more help was needed to combat the cholera epidemic raging among refugees from East Pakistan. Thanks to their efforts, a planeload of medical supplies is on the way to India.

A Royal Air Force mercy flight was leaving for Calcutta today, but Richard Lejeune, 23, and three friends decided that was not soon enough. They got to work Saturday night on the telephone and arranged through Oxfam, a British charity, and business firms for 25 tons of vaccine, syringes and other medicine.

A chartered plane left Sunday night with the supplies.

"I was watching television news on Saturday when the idea struck me," said Lejeune.

He first called Oxfam, to ask how the money could best be used. Oxfam told him there was a desperate need for syringes. Lejeune called the Gilette factory at Reading.

The company agreed to supply 500,000 needles and syringes worth $24,000 to Oxfam. The five tons of equipment arrived at London's Gawick airport by 10 a.m. Sunday.

Meanwhile Lejeune contacted Trade Wind Airways which told him it would cost about $22,800 to charter a plane to Calcutta. The company said this was $2,400 below the regular prices.

Lejeune said his fund had only the $7,200 but another $9,600 would be coming in soon from a charity walk. The airline said he could have the plane and pay later.

Oxfam then filled the plane with another 20 tons of saline drop feeds and medical supplies.

Estimates Sunday of the death toll in the epidemic ranged from 4,000 to 10,000. The Indian government said 1.2 million doses of cholera vaccine are needed each week, but local production is only 200,000 doses a week.

★ ★ ★

Today In History

By THE ASSOCIATED PRESS

Today is Monday, June 7, the 158th day of 1971. There are 207 days left in the year.

Today's highlight in history:

On this date in 1942, the Pacific war battle of Midway ended in a major U. S. victory over Japanese forces.

On this date—

In 1769, Daniel Boone bagan his exploration of the Kentucky wilderness.

In 1862, the United States and Britain signed a treaty for suppression of the slave trade.

In 1864, President Abraham Lincoln was renominated by a Republican convention in Baltimore.

In 1933, Britain, France, Italy and Germany signed a ten-year pact to ensure peace.

In 1940, in World War II, organized resistance against German invaders ended in Norway.

In 1967, Israeli forces driving into Egypt reached the banks of the Suez Canal.

Ten years ago: A commission of the Organization of American States arrived in the Dominican Republic to investigate charges the Dominican government was dictatorial and oppressive.

Five years ago: In South Vietnam, a general strike crippled the city of Hue as Buddhist opposition to the Saigon government mounted.

One year ago: Voters in Switzerland rejected a proposal to force more than 300,000 aliens to leave the country.

★ ★ ★

THE WEATHER

SNYDER TEMPERATURES: High reading Saturday, 97 degrees; low reading, 66 degrees; reading at 7 a.m. Sunday, 72 degrees. High reading Sunday, 94 degrees; low reading, 66 degrees; reading at 7 a.m. today, 66 degrees.

Northwest Texas: Clear to partly cloudy through Tuesday. Slight chance of thunderstorms in east and central portions this evening. Not quite so warm in Panhandle. Low tonight 48 in northwest to 68 in southeast. High Tuesday 85 to 95.

North Central Texas: Clear to partly cloudy and warm through Tuesday. Slight chance of thunderstorms northwest tonight, low 67 to 75. High Tuesday 92 to 99.

Northeast Texas: Clear to partly cloudy and warm through Tuesday. High Tuesday 89 to 94. Low tonight 65 to 72.

Southwest Texas: Fair to partly cloudy and warm through Tuesday. High Tuesday 92 to 103. Low tonight 65 to 75.

South Central Texas: Partly cloudy and warm tonight and Tuesday with considerable late night and morning cloudiness. High Tuesday 86 to 98. Low tonight in 70s.

Southeast Texas: Partly cloudy and warm tonight and Tuesday. A few showers near coast and in extreme east. High Tuesday 82 to 92. Low tonight 66 to 78.

West of the Pecos: Fair to partly cloudy and warm tonight and Tuesday. Slight chance of afternoon and evening thundershowers over mountains and south. High Tuesday 86 to 102. Low tonight 54 to 70.

SNYDER
Home Of
Western Texas
College

WATERWAY DEDICATED — President Nixon shakes hands with Sen. John McClellan of Arkansas as he dedicated the Arkansas River Navigation System in Catoosa, Port of Tulsa, Saturday. At right is Robert Kerr, Jr., son of the late Sen. Kerr of Oklahoma. (AP Wirephoto)

Cosmonauts Link UpWith Space Lab

By JAMES R. PEIPERT
Associated Press Writer

MOSCOW (AP) — In a step toward building orbital space stations the Soviet Union's manned Soyuz 11 linked up today with the space Laboratory Salute launched seven weeks ago and three cosmonauts went aboard.

The two [illegible] formed a vehicle 60 feet long and 12 feet in diameter weighing 25 tons, Tass news agency said. Its volume was given as 3,521 cubuc feet.

"A Soviet manned orbital scientific station is functioning," the agency reported.

The linkup climaxed a chase through space lasting more than 25 hours. Soyuz 11 streaked into orbit Sunday morning and began pursuing Salute, launched April 19.

The rendezvous, linkup and transfer was a key maneuver which must be perfected if the Soviet Union is to carry out its high-priority goal of building a permanently orbiting space laboratory.

Stations like Salute could [illegible] as the [illegible] stations and the transport rockets could link up to them like spokes to the hub of a wheel.

Soyuz weighs 7¼ tons and Salute 17¾ tons.

Soyuz 11 was the second Soviet spacecraft to dock with Salute. On April 24, three cosmonauts aboard Soyuz 10 linked up with the station for 5½ hours, undocked and returned to earth. The Soviet press reported no attempt to transfer cosmonauts.

Moscow television reported that the first man in today's linkup to make his way into Salute was Viktor Patsayeve, the crew's 37-year-old civilian test engineer.

Patsayev is a specialist on the docking mechanisms and systems of orbital stations. He [illegible] with Nikolai Rukavish[illegible] Nikov, the [illegible] engineer aboard Soyuz 10. The second man to go aboard, the television report said, was Vladimir Volkov, the flight engineer. At 35, he is the youngest, but most experienced, of Soyuz 11's crew.

Volkov was one of the "heavenly seven" cosmonauts—as the Soviet press called them—who crewed the multiple Soyuz 6, 7 and 8 millions in October

DEPOSITORY NAMED

State Tuition Schedule Is Adopted By College

Trustees of the Scurry County Junior College District this morning named a depository for college district funds for the next two years, approved bids on $32,596 worth of classroom furniture and shop equipment and formally adopted tuition charges recently set by the state.

The board held a special session at a breakfast this morning at the Little Mexico Cafe.

The tuition charges established by the state vary only slightly from those which the local junior college district had adopted. The minimum rate set by the state is $4 per semester hour for in district students, compared to the old rate of $5 per semester hour. However, the minimum charge under the new rate, including all fees except lab fees, is $28 for the first three semester hours, compared to $23 under the rate the district had set for itself earlier. For six hours, the new rate, excepting lab fees, will be $35 per semester, compared to $41 under the original rate, and for 15 semester hours the total would be $80 compared to $70. The new rates from three to 12 hours are lower than the old rates, but slightly higher for 15 hours and above. The district can charge $20 per hour and a $60 minimum up to a maximum of $200 for out of state students and $14 per hour to a maximum of $200 for out of district students. However, under the new rates, the district here plans to admit all students from in state at the same rate, at least at the outset.

Snyder National Bank was named depository for the junior college district funds. It offered to pay interest on time deposits at the rate of five percent for 12 months or more, four per cent for less than 12 months but at least six months, 3.5 per cent for less than six months but at least 90 days, and three per cent under 90 days. In case the college needs to borrow money for operating purposes, the depository bank will provide it at five per cent interest.

Only other bid was from West Texas State bank. It offered 4.5 per cent interest on time deposits of 12 months or more, four per cent for six months to 12 months, 3.5 per cent for 90 days to six months and 2.5 per cent for 30 to 90 days. It proposed to loan money to college at 5.5 per cent interest if the college should need a loan for operating expenses.

The college board also authorized an incentive clause to be included in invitations to bidders on the college dormitory project. The architects are preparing the plans and specifications for this project now, and the college hopes to have the dormitory ready for occupancy for the 1972-73 school term. Plans are to set a completion date of Aug. 1, 1972, and offer the contractors an incentive of $100 per day for a maximum of 30 days, with hopes of getting the project completed in July.

Student housing appears to be one of the critical problems facing the college at this time.

"We can find temporary space to hold some classes if we need it, but there is no place for students to live," said Dr. Robert Clinton, president of the college.

STAR GAZER

By CLAY R. POLLAN

Your Daily Activity Guide According to the Stars.

To develop message for Tuesday, read words corresponding to numbers of your Zodiac birth sign.

1 Today's	31 Air	61 Be
2 You	32 Business	62 Matters
3 You	33 Money	63 Seem
4 Happy	34 To	64 Too
5 Tidings	35 The	65 Be
6 Take	36 Your	66 Stride
7 Get	37 Or	67 Success
8 You	38 Tides	68 To
9 Good	39 A	69 Now
10 Can	40 Of	70 May
11 Your	41 Difficult	71 News
12 Attend	42 In	72 Relied
13 In	43 Problem	73 Late
14 For	44 Objectives	74 Come
15 Further	45 Judgment	75 Be
16 The	46 Isn't	76 Require
17 Assets	47 Personal	77 From
18 The	48 Best	78 Upon
19 Get	49 Romance	79 In
20 Personal	50 Good	80 Loaned
21 Changing	51 Condition	81 Special
22 The	52 Official	82 On
23 Asking	53 Friends	83 Back
24 Answer	54 May	84 You
25 And	55 Return	85 Items
26 Good	56 Of	86 Off-beat
27 To	57 Favored	87 Hand
28 Best	58 Potentials	88 Attention
29 Any	59 To	89 Finances
30 Backing	60 Associates	90 People

ARIES MAR. 21 – APR. 19: 9-14-23-35 55-56-80-85
TAURUS APR. 20 – MAY 20: 8-19-22-28 67-77-86-90
GEMINI MAY 21 – JUNE 20: 12-27-29-52 62-69-82-87
CANCER JUNE 21 – JULY 22: 2-10-15-20 44-60-83-84
LEO JULY 23 – AUG. 22: 4-5-13-16 31-49-57
VIRGO AUG. 23 – SEPT. 22: 36-45-46-59 65-72-78
LIBRA SEPT. 23 – OCT. 22: 11-17-25-33 51-76-81-88
SCORPIO OCT. 23 – NOV. 21: 24-34-39-41 43-70-74
SAGITTARIUS NOV. 22 – DEC. 21: 6-18-21-38 42-50-66
CAPRICORN DEC. 22 – JAN. 19: 3-7-26-32 37-47-71
AQUARIUS JAN. 20 – FEB. 18: 1-48-58-63 68-75-79-89
PISCES FEB. 19 – MAR. 20: 30-40-53-54 61-64-73

Good Adverse 6/8 Neutral

Court Upholds Selective Strike

By BARRY SCHWEID
Associated Press Writer

WASHINGTON (AP) — The Supreme Court declined today to review a ruling that permits the United Transportation Union to call selective strikes against individual railroads.

The court turned down an appeal by 169 railroads, most of the Class I carriers in the nationa, from the ruling, given March 31 by the U.S. Circuit Court for the District of Columbia.

The railroads had argued through their attorneys that the Railway Labor Act prohibits selective or whipsaw strikes by a union engaged in collective bargaining with a national railway association.

The circuit court disagreed. A three-judge panel said the union had the right to strike provided it continued to bargain in good faith. This was the first time an appeals court had authorized a selective strike in a national rail bargaining situation.

The circuit court barred a strike to give the railroads a chance to have the Supreme Court decide by the end of the current term whether it would review the situation.

The high court said only that Justice Potter Stewart dissented from the refusal to grant the petition for a hearing.

Last March 10, U.S. District Judge John H. Pratt had blocked the United Transportation Union from going ahead with a threatened strike against the Burlington & Northern and the Seaboard Coast lines.

The railroad negotiators agreed last year to proposals by a presidential emergency board that would increase wages by more than 37 per cent by the end of next year and permit railroads to alter a number of restrictive work rules. The union negotiators approved the wage hike but opposed the changes in rules.

In appealing, the railroads said the industry is in "dire financial straits." As a whole, it earned only 1.7 per cent of its net worth in 1970, compared with about 10 per cent for all industry groups.

"Since labor costs already amount on the average to more than 50 per cent of all railroad operating expenses, a decision that tilts the balance of power even further in favor of labor in railway labor disputes obviously is a matter of the utmost concern," the appeal said.

If selective strikes are permitted, the appeal said, a rail union could force individual carriers to agree to unreasonable terms.

48 Killed In Midair Collision

By MIKE GOODMAN
and
GEORGE KRIMSKY
Associated Press Writers

LOS ANGELES (AP) — A jetliner carrying 49 persons cartwheeled "like a shooting star" into a mountain region and exploded after a collision with a Marine jet fighter. The only known survivor was one of the two crewmen aboard the military plane.

The Sunday night crash of the Hughes Air West DC9 was the worst civilian plane disaster in California history. And it was the first crash in the United States of a scheduled airliner in more than a year.

The radar interception officer of the Marine F4 Phantom jet parachuted to safety after the in-flight collision east of here.

He was the only reported survivor, but a helicopter pilot later reported sighting a parachute which he said he believed to be that of the pilot of the F4. It was sighted near the wreck of the fighter plane.

Nine bodies were spotted in the wreckage of the twin-engine airliner, which crashed into a deep gorge in two pieces and was still smoldering hours after the disaster.

Wreckage was spread over a mile-square, tree-studded area.

Fire officials and sheriff's deputies who flew over the wreckage before darkness fell said they were convinced no one aboard the DC9 could have survived.

A thick fog prevented sheriff's search and rescue teams from climbing down a cliff to the airliner or reaching the fighter during the night.

The gorge is too narrow to land a helicopter, officials said.

The crash occurred over the mountainous Van Tassel Canyon area of Angeles National Forest. Authorities described the region as "the most rugged area in Los Angeles County and perhaps in California."

The nearest inhabited area is the town of Duarte, about five miles from the crash site and 25 miles east of Los Angeles.

The Air West airliner, Flight 706 carrying 43 passengers and a five-man crew, had taken off from Los Angeles International Airport only 18 minutes before the collision. It was en route to Salt Lake City, Boise and Lewiston, Idaho, and Pasco, Wash.

The F4 was flying from Fallon Air Force Base in Nevada to its home base at El Toro Marine Corps Air Station near suburban Santa Ana.

28 Killed In Airliner Crash

NEW HAVEN, Conn. (AP) — At least 28 persons were killed Monday when an Allegheny Airline Convair propjet crashed as it approached Tweed-New Haven Airport.

Spokesmen at Yale-New Haven Hospital said 20 persons were pronounced dead on arrival. The hospital said it received three survivors.

A witness said she saw the plane hit electrical cables and plummet into a row of summer cottages.

Officials said an emergency morgue was set up at the Goffe Street armory.

Initial reports said a number of the cottages caught fire, but police said most were believed unoccupied.

A spokesman for the State Aeronautics Bureau in Hartford said it was believed the plane carried 26 passengers and a crew of three.

All available ambulances, fire equipment and police patrol cars were dispatched to the scene. Police said it was believed that most of the cottages were unoccupied.

Allegheny said in Washington the Convair 580 propjet airliner was bound from Washington to New London and New Haven. The crash occurred at 9:52 a.m. EDT.

It was the second airline crash in a little more than 24 hours.

An Air West jetliner with 49 aboard crashed near Los Angeles Sunday night after collision with a Marine jet.

Smith Inks Bills

AUSTIN (AP) — Gov. Preston Smith said today he has signed these bills:

HB 139—Regulation of the use of synthetic narcotic drugs in the treatment of drug-dependent persons, effective at once.

HB 384—Compensation of certain officers and employes paid wholly from county funds, effective next Jan. 1.

HB 752—Amending the motor fuel tax law, 90-day bill.

HB 1436—Establishment of the San Antonio State Center for Human Development and the El Paso State Center for Human Development, 90-day bill.

SB 534—Limiting the liability of persons performing transplants, effective at once.

HB 28—Lands discovered to be vacant, 90-day bill.

Courthouse Read For Contractor

Notice is being sent to the contractor on the courthouse remodeling project that the building is cleared for the construction work.

County commissioners voted this morning to notify Herman Bennett, Inc., the general contractor, that work may begin next Monday.

County offices moved out of the courthouse last week, and the last equipment was being removed from the old building this morning.

IN HOUSTON

Federal Pollution Meeting Opens

HOUSTON (AP) — Rep. Bob Eckhardt, D-Tex., asserted today Texas has "failed miserably in discharging its responsibility to abate pollution."

Eckhardt's comments were in a statement to the Federal Environmental Protection Agency which began a three-day meeting here.

"I believe that federal section is not only required but is absolutely necessary under the federal Water Pollution Control Act, due to the danger of pollution, not only to marine life, but to humans as well," Eckhardt said.

The Houston congressman asserted that officials of the Texas Water Quality Board "have tried to foist upon federal officials" what Eckhardt called "the myth that waters in the Galveston Bay system have improved and that enlargement of oystering areas and an increase in oyster production are due to water quality improvement."

Eckhardt said the state's claim in 1970 that water quality improvement is responsible for opening Galveston Bay areas to oystering since 1959 was a farce.

He said much of the bay was closed to oystering until 1959 because the State Health Department did not have adequate personnel to monitor pollution in the bay and closed large areas where hepatitis appeared to be a danger.

Later, Eckhardt said, the state opened several areas of the bay when "with more time and staff, they remonitored these areas and found they were in fact, clean enough for commercial oystering."

The conference could lead to banning of fishing in Galveston Bay. It could also lead to restrictions placed on the growth of the area and law suits filed against cities and industries.

It will investigate source of pollutants dumped into the Houston Ship Channel and other waterways which drain into the bay.

Rainwater Rites Held

Funeral service was held at 5:30 p.m. Sunday at the Primitive Baptist Church here for T. A. Rainwater, 58, who died Friday night after being stricken with an apparent heart attack at this home east of Snyder.

Edler Carl Watson of Lampasas and Eld. Jimmy Bass of Littlefield, officiated. Burial was in the Ira Cemetery, under direction of Weathersbee Funeral Home of Rotan.

Mr. Rainwater is survived by his wife; three sons, Jerry Carl and William Albert Rainwater, both of Snyder, and Giles D. Rainwater of the home; four brothers, E. P. Rainwater, W. H. Rainwater and R. C. Rainwater, all of Snyder, and Luther Ray Rainwater of Midland; two sisters, Mrs. Mildred Browne of Cuthbert, and Mrs. Thula Whatley of Snyder. Two grandchildren also survive.

Food Retailing Jobs Stable

Career Corner

by Joyce Lain Kennedy

Dear Joyce: I am interested in a career in supermarket retailing -- from stock clerk to manager. -- W.S., Reading, Pa.

what job would you like to see explored in this column?

Although the food retailing industry is sharply competitive, it's also one of the most stable. In good times or bad – people must eat.

Over 2 million people are employed in this industry, in at least 250 different occupations. We can only shop a few "store" jobs in this series – omitting others in food retailing administration, warehousing and manufacturing functions. First, you should be aware of the trend to . . .

INCREASING AUTOMATION. Data processing and other technical advances are making changes in job content. For those who prepare properly (including a knowledge of computer technology and business math) and keep up with innovations, prospects are attractive. However, automation will limit openings for certain types of jobs, mainly those requiring manual skills. The ultimate degree of sophistication in food retailing – and how fast it happens – is conjecture, but, to illustrate industry directions, consider these several items gleaned from various food marketing experts:

* Some visionaries think the supermarket of the somewhat distant future may be more button-pusning than basket-wheeling. The acres-of-aisles we know today would disappear. The only visible food products would be samples from which the shopper could make selections, indicate them on a punch card, feed the card into a computer, and collect her groceries minutes later – bagged and billed.

Machines and machine operators would fill shoppers' orders from inventory hidden behind walls and carried by conveyor belts to customers. "This is the direction in which the industry's moving," a large chain store executive says, "but you should emphasize that we haven't made much real progress yet – we're moving slowly."

* Automated checkstand models are now being tested for the American and European markets. Use of automated checkstands will alter the cashier-checker's job, and presumably eliminate need for a second person to bag groceries. In this system, food products are prestamped with a code. When the products are passed before a sensing machine (electric-eye idea), the machine automatically records each amount and adds the total. The cashier-checker's job would be to keep the groceries moving past the machine, take payments and give change, and bag groceries.

* Some industry analysts expect the number of meat cutters to decline – centralized meat cutting and use of non-butcher workers to weigh, price and wrap meats. Others foresee a relocation – rather than a displacement – of meat cutters from store to plant.

ADVANCEMENT. Chain store operators say you can advance rapidly in the supermarket.

If a newcomer (man or woman) shows aptitude, the promotion ladder may go some-thing like this: from clerk to assistant head of a department, to department head, to assistant manager, and from there to manager of the store. It doesn't happen overnight, of course, but that is the potential for an able and ambitious worker. One major chain store company says it takes an average of 7 years to become a manager.

NEXT – SALARIES, TRAINING, ENTRY

* * *

Send career topic suggestions to Joyce Lain Kennedy at this newspaper. Sorry, but the volume of mail makes personal answers impossible.

((c) 1971, McNaught Syndicate, Inc.)
All rights reserved.

Panel Probing Defect Charge

By JIM ADAMS
Associated Press Writer

WASHINGTON (AP) — Charges that a hydraulic-line defect, blamed for an F14 jet-fighter crash, had been discovered before the ill-fated flight are being investigated by the House Armed Services Committee.

Allegations—as yet unproved—that spurred the congressional inquiry are in a letter released Sunday in a 2,300-page transcript of the committee's closed hearings on military weapons and defense.

Former Navy employes charged in the letter that the F14 Tomcat was released for test flight over civilian engineers' objections after the hydraulic defect was found—and that safety tests including one for the hydraulic system had been waived to speed up the F14 program.

But the Navy captain who released the plane for the test flight denied the charges and said the letter was filled with "inaccuracies and half-truths."

"The failure of that line was not brought to my attention until after the crash," Capt. Andrew Yates said in a telephone interview. "I had no objections from my engineers before the flight—nor did my office."

Yates is the Navy representative at the Grumman Co. plant at Bethpage, N.Y., where the F14 is being manufactured.

Both pilots escaped when the plane crashed last Dec. 30 on Long Island but the crash set back six months the development program for the F14, successor to the scrapped Navy F111.

The Navy says the crash occurred after hydraulic lines ruptured, knocking out the plane's controls.

The letter charged a key line had failed during an engine test and was replaced as defective tubing. But it said engineers found before the flight that the line in fact had ruptured under "fatigue failure" from vibrations.

"Notwithstanding that fact, the Navy representative released the aircraft for its second flight, again over the objections of his civilian engineers," the letter said. "It was on this flight that the aircraft crashed due to failure of the same tube that had previously failed in the engine run-up."

Chairman F. Edward Hebert, D-La., who is heading the committee investigation, emphasized the charges are unproved. He refused to identify the writers of the letter but said the committee has "complete faith in the source."

THE SNYDER DAILY NEWS

Published Sunday morning, and each evening except Saturday by the Feather Printing and Publishing Co., Inc., at Snyder, Texas 79549.

Entered as second-rate class matter at the post office at Snyder, Texas.

SUBSCRIPTION RATES: By carrier in Snyder 35 cents per week $1.50 per month. By mail in Scurry and adjoining Counties, one year $12.50. Balance of Texas one year $15.00. All other states $48.00.

MEMBER OF THE ASSOCIATED PRESS

The Associated Press is exclusively entitled to use for republication all news dispatches in this newspaper, also local news published herein. All rights reserved for republication of special dispatches.

573-3514
SNYDER
AMBULANCE
SERVICE

MIDDAY STOCKS

By THE ASSOCIATED PRESS

AT&T	44¾	Up	⅛
Atl Rich	73¼	Up	¼
Beth Stl	21⅜	Off	⅛
Borden	27⅞	Up	½
Cat.Trac	52⅛	Off	¼
Celanese	75½	Off	¼
Chrysler	29⅞	Up	⅛
Cities Svc	45⅝	Up	¼
Coca Cola	104	Up	1⅛
Cont Oil	36	Off	⅛
Crown Zel	35¼	Off	½
Dow Chem	99⅝	Off	⅛
duPont	142½	Up	1½
Eastman	82½		
El Paso NG	19¼		
Ford	63⅞	Up	½
GAF	14¾	Up	¼
Gen Elec	122⅞	Up	⅛
Gen Foods	38⅝	Up	⅛
Gen Mtrs	84¾	Up	⅝
Gen Tel	31¾		
Gen Tire	25½		
Great A&P	25⅝		
Gulf Oil	32	Up	⅛
IBM	322	Off	2¼
Int Paper	37½	Off	½
Marathon	37½		
Mobil Oil	56⅞	Up	¼
Monsanto	47⅜		
Penn Cent	5¾	Up	⅛
Penney	69¼	Off	¾
RCA	40⅛	Off	⅛
Safeway	37⅝	Up	¼
Sears	91⅞	Off	⅛
Stand Ind	62	Up	⅛
Stand NJ	77¼	Up	¼
Texaco	35⅜		
Un Carbide	49		
US Steel	32½		
Woolwth	51¼		

Two Mishaps Logged Here

City Police investigated two minor motor vehicle mishaps over the weekend.

The first one occured at 5:28 p.m. Saturday on Everybody's Super Market parking lot. Involved were the 1962 Model Ford of C. Hershel Graham, 2511 Avenue X, and the 1970 Model Oldsmobile of Raymond Oscar Katrla, Beeville. Officer Paul Silva investigated this mishap.

The other one occurred at 10:45 p.m. Sunday in the 1800 block of Twenty-sixth Street. Involved were the 1966 Model Dodge of John C. McComb, Box 623, and the 1970 Model Buick of Kathy Gale Moffett, 3400 Irving. Officer Jim Hudson investigated this mishap.

HOSPITAL NOTES

ADMISSIONS: Robert Wallace, 2712 Ave. G; David Ainsworth, 3782 Sunset; Billie Dupuy, 2408 Fortieth; Virgie Martin, Rt. 1, Snyder; Maxine Thompson, Rt. 1, Snyder; Hazel Hill, 3212 Ave. U; Carrie Givens, 1003 Twenty-third; Ramon Cadena, 1407 Ave. N.

DISMISSALS: Karen Patterson, Eula Camp, Odessa James, Irma Rodriguez, Mrs. Bobby Joe Sanders and baby girl, Kay Sanders, Kathy Hall, Doyle Chandler, Stan Dennis, Oscar Vargas, Jimmy Lindsey, Virginia Huddleston, Willie May.

BIRTHS

Mr. and Mrs. Charles Rios, 2807 Ave. R, are the parents of a 6 lb. 13 oz. baby girl, born at 7:46 a.m. June 5.

Mr. and Mrs. Sonny Armstrong, are the parents of a 7 lb. baby boy, born at 6:45 a.m. June 5. They live at 702 Twenty-eighth.

McDonald Named Vice President

AUSTIN (AP) — Wayne McDonald 32, vice president for mortgage loan marketing and production, has been appointed executive vice president of Lumberman's Investment Corp.

President Julian Zimmerman said the appointment is the first managerial change at LIC since the Austin-based mortgage bank-real estate investment firm became a wholly-owned subsidiary of Temple Industries this year.

SAFE DRIVING AWARD — Von Kleibrink, right, District Conservationist, presents Ralph Rhodes, Soil Conservation service technician, with a 25-year safe driving award. Soil Conservation service personnel are required to take a defensive driving course given by the Texas Department of Public Safety.

People's Fears Upping Rates

By BILL NEIKIRK
Associated Press Writer

WASHINGTON (AP) — If people think interest rates are going to go up, they'll go up.

That is one economist's perhaps oversimplified view of why homebuyers are finding mortgage interest rates creeping upward again. But it may be the best explanation of the movement baffling many economic experts.

The law of supply and demand is being bent, if not broken. There is plenty of money around to lend. Savings and loan associations, banks and insurance companies are enjoying record flows of cash.

It is a classic situation that calls for downward pressure on rates, or at least stabilizing money costs. But the upward pressure is real. And the argument that they're going up because people say they are crops up in more sophisticated economic explanations.

The pressure comes in the money markets, the high-finance deals that most people know little about.

"Expectations of higher rates in the future," is how one government economist explains the upward push on interest rates.

Translated, that means money managers expect money will not be so plentiful a year from now, and conclude:

Why lend money at cheaper rates now if they can get a better return for it next year?

There may be some justification in that thinking. The economy went through a recession last year. Money was tight, interest rates high. And the economic recovery is still in its early stages.

"Markets have swung so widely that financial managers are looking more to the future," says Preston Martin, chairman of the Federal Home Loan Bank Board.

One thing economists point to is a rise in the interest rates on long-term corporate bonds.

This relates to housing in an indirect way—through investors. They might shift their savings from mortgage lenders, for example, into corporate bonds which would serve to tighten the money available for housing. An increase in corporate bond rates also affects mortgage interest rates through what is called the secondary mortgage market.

The secondary mortgage market is handled by the Federal National Mortgage Association, a private corporation that buys mortgages from lenders to make more money available for lending.

Use Daily News Classified Ads. — Phone 573-5486.

Russians Pity 'Poor' Americans

WINSTON-SALEM, N.C. (AP) — Russian school children have been told their counterparts in the United States don't need help because their patched up clothes and barefoot look just happen to be in style this year.

Mrs. George Konstantinow, who teaches in a private school in a wealthy section of Winston-Salem, sent pictures of her pupils to her niece, a teacher in Russia.

The niece wrote back that her pupils were very concerned—the government had built such a nice school for Mrs. Konstantinow's children, but couldn't the government also do something for the poor children?

The children in the Russian school were so disturbed by the "pitiful" condition of Mrs. Konstantinow's children that they had taken up a collection. But they couldn't send the 100 rubles out of Russia, so would something else help? Shoes? Clothing?

Mrs. Konstantinow wrote back explaining American styles.

Air Force Rainmakers On 'Teadrop' Alert

SAN ANTONIO (AP) — Air Force rainmakers were on the alert for a second mission today after seeding clouds Sunday over dry farm and ranchland from here to Houston.

At least one area near Victoria may have profited from Sunday's flight, although spokesmen said this was difficult to determine.

A modified cargo plane from McClellan Air Force Base, Calif., spent about three hours in the air Sunday, discharging 31 flares filled with silver iodide into puffy, cumulus clouds.

A second Air Force WC130 was ready to join "Project Teadrop" today after arriving from McClellan Sunday night.

All that was needed for a flight today were the proper cloud conditions.

Less than an hour after take-off Sunday from the project's headquarters at Kelly AFB here, the rainmakers began seeding a large mass of clouds about 40 miles northeast of Victoria.

It was already raining at the time, but officials said the clouds quickly grew and the area of rainfall expanded after the clouds were seeded.

A spokesman said it was not known for certain that the cloud seeding produced the wider rainfall. "We neither take credit for it nor do we disclaim it," he said.

Most of the mission covered an area stretching from Victoria to Houston, where the last flare was dropped.

Back at Kelly, weather observers kept an eye on radar screens for cloud conditions and watched as the mass north of Victoria grew after the silver iodide was dropped into it.

Photographs of the radar screen were taken at five-minute intervals, while crewmen aboard the plane also took pictures so that the results could later be studied and compared.

Sunday's flight was the Air Force's first in "Project Teadrop," a joint military-civilian program aimed at relieving South Texas drought conditions.

The civilian half of the one-month experimental project, headquartered at San Angelo, began last week.

First Lt. Robert Sax, the military project coordinator, explained how the cloud seeding works:

The flares, attached to the plane's fuselage, release silver iodide in the form of yellow-tinged smoke when they are dropped into the tops of clouds.

The silver iodide causes water droplets in the clouds to freeze. This, in turn, releases heat.

The heat makes the clouds more buoyant, and "hopefully it makes the cloud grow large enough to create rain," Sax said. "The bigger the cloud, the more chances of producing rain."

Officials emphasized that except under carefully controlled conditions, it is difficult to determine the success of cloud seeding. They also stressed that proper cloud conditions must be available.

The crews assigned to "Teadrop" are from McClellan. Lt. Sax, an expert in cloud seeding, is from the Air Weather Service at Scott AFB, Ill.

Firemen Called

City Firemen answered a call to a vehicle fire at 1312 Twenty-eighth Street at 11 p.m. Sunday. Fire caused considerable damage to the 1956 Model Oldsmobile station wagon of Alex Andrew, 3509½ Avenue M.

THINK RADIAL TIRES!
LEE RADIALS
2 PLUS 4 AMERICAN MADE, ANY SIZE,
FED. TAX INCLUDED SET OF 4 $150.00
PHILLIPS 66 SUPER SERVICE
EAST HIGHWAY Phone 573-6222

TIGER THEATRE & CAFETERIA
"dine during movie time"
DIAL 573-2-12
MON. & TUES.
TWO SHOWS NIGHTLY
NOW PLAYING!
Adventure wilder than the land they settled!
THE FINEST IN FAMILY ENTERTAINMENT
TECHNICOLOR®
WALT DISNEY PRODUCTIONS presents
THE WILD COUNTRY
STEVE FORREST JACK ELAM BONNY HOWARD FRANK DE KOVA MORGAN WOODWARD
VERA MILES KATE
WEDNESDAY ONLY
The trouble with Smith was Indians... the trouble with Indians was not enough Smiths!
WALT DISNEY PRODUCTIONS GLENN FORD
SMITH!
His name is common—but his kind is rare!
NANCY OLSON DEAN JAGGER KEENAN WYNN WARREN OATES
LOUIS PELLETIER BILL ANDERSON
MICHAEL O'HERLIHY
TECHNICOLOR
HEAR Buddy Ricard sing THE BALLAD OF SMITH AND CARROL SUMMERS

REMEMBER LAST JULY ?
Air-Conditioning NOW and SAVE $$$ ON INSTALLATION COSTS!
BUY LENNOX
Why sweat it out again next year? Right now, while our crews are available and our equipment stocks are good, we can offer you substantial savings on Lennox comfort systems designed just for *your* home. Call today for a free estimate, and be all set when the heat's on next summer!
SNYDER HEATING & AIR CONDITIONING
BIG SPRING HIGHWAY PHONE 573-2411

Here's the Way TO SAVE
during our annual HOUSE CLEANING
SPRINGTIME SPECIAL!
. . . direct from the factory
Western-Bilt Quality INNERSPRING MATTRESS
RENOVATE and Save . . . 59.50 Value
29.90 WITH TRADE
MATTRESS AND BOX SPRING SET WITH TRADE 59.80
You Get: •10-Year Guarantee • New Innerspring Unit • Supple Surface for Comfort
We Make 'Em— We Sell 'Em— We Guarantee Your Complete Satisfaction
Call For Convenient Home Service 573-2406 In Snyder
WESTERN MATTRESS
1909 GREGG IN BIG SPRING

Nose fixing dilemma has mom, daughter at odds

By Abigail Van Buren

[© 1971 by Chicago Tribune-N. Y. News Synd., Inc.]

DEAR ABBY: My daughter [I'll call her Cindy] has just graduated from high school, and for years she has been waiting until this summer to get her nose fixed. Everybody says Cindy would be a beautiful girl if it weren't for her nose, which has a large bump on it.

The other day Cindy's best friend was over and I heard the two of them talking. This friend, who is a natural beauty, was telling Cindy that the "natural" look was always best, and nobody liked "phony" people who tried to be something they weren't, so Cindy would be making a big mistake to get her nose fixed.

Later, I told Cindy I heard the conversation and I tried my best to convince her that there was nothing "phony" about improving one's appearance. Cindy became very defensive about her nose and her friend, so I just gave up.

Now Cindy doesn't want to have her nose fixed. How should this be handled? CINDY'S MOM

DEAR MOM: Keep your nose out of it. What Cindy's friend is trying to accomplish is as plain as the nose on Cindy's face. And unless all Cindy's brains are in her nose, she will realize that her girl friend doesn't want any competition. And so far, the natural beauty is ahead—by a nose.

DEAR ABBY: This is something that has been bothering me for a long time. My daughter's boy friend came home on leave. They stopped to see me for an hour, then they and her sisters and her brothers and their wives went to a nice restaurant and had dinner. I wasn't invited along. I mentioned this to another daughter, and she said they didn't want "old" people along.

I'm not that old, and I have nice clothes and have my hair fixed. I don't expect to go along everywhere or too often, but I think I could be asked when it's only for dinner with my own children. I am a widow.

I had them all for Christmas dinner, and on New Year's they all went out to dinner and left me home.

Am I wrong for thinking I should be included in these family get-togethers? HURT FEELINGS

DEAR HURT: No. And now that one of your daughters knows how you feel I hope your feelings will never be hurt this way again. God bless.

DEAR ABBY: I heard a good one the other day and would like to share it with you: A hippie couple were walking down the street. They both had long hair and were dressed in typical hippie attire, complete with beads, sandals and Indian headbands.

The fellow said to the girl: "I'm going over and pick up my unemployment check. Then I'll drop in at the university to see what's holding up my check for my federal education grant. After that I'll pick up our food stamps. Meanwhile, you go over to the free clinic and check your tests, pick up my new glasses at the health center, then go to the welfare department and apply for another increase on our eligibility limit.

"Then I'll meet you at 5 o'clock at the federal building for the mass demonstration against the rotten Establishment." OVER THIRTY

DEAR OVER: Thanks for sharing. And now I'll share it with a couple million of my dearest friends.

DEAR ABBY: Tell your husband he has competition [ha, ha] because my three-year-old grandson just can't wait to find "DEAR ABBY" when the paper comes.

He just loves your picture. He can find it in a minute, and believe it or not, he can even read a little bit. Right now he's got the paper and just said, "read Dear Abby, Grandma. She's telling Grandpa he's a mess."

Sincerely yours,
MARGIE PUCKETT

What's your problem? You'll feel better if you get it off your chest. Write to ABBY, Box 69700, Los Angeles, Cal. 90069. For a personal reply enclose stamped, addressed envelope.

For Abby's new booklet, "What Teen-Agers Want to Know," send $1 to Abby, Box 69700, Los Angeles, Cal. 90069.

ATTENDS 4-H ROUND-UP — Connie Byars, Ira 4-H Club member, has been attending the State 4-H Round-Up on the campus of Texas A&M University. While there she participated in the Money Management Demonstrations. Miss Byars was accompanied by her 4-H leader Mrs. J. L. Byars, who is also her mother.

Englishwoman Tells Of Life In Germany During War

By PEACE STERLING
AP Newsfeatures Writer

NEW YORK (AP) — "It is most certainly my knowledge that however disappointed one is with one's government it still is immensely better than anything like a dictatorship.

"That starts with censorship of the new media. When the first orders come through not to print certain things. Then a little more has to be approved. Finally, everything..."

Christabel Bielenberg should know about a dictatorship. For in Nazi Germany she lived under one, and now she has written a book about her experiences—"Ride Out the Darkness"—a unique book because Mrs. Bielenberg rode out her darkness as an Englishwoman, married to a German who was active in the resistance.

"It was a period I had tucked away in a corner," Mrs. Bielenberg said recently. "But I felt I had been in a unique position as an Englishwoman, and I thought I could help explain what it was like."

She began by writing three chapters and submitting them to a publisher. They were accepted, and that made her go on. "I don't know if I would have done it if I had realized how painful it was going to be," she said. "But afterwards it was like a catharsis, and now I can talk more objectively."

When Mrs. Bielenberg first moved to Germany with her new husband, the Nazi regime had just come into power. "On the surface, things were pretty all right there," she recalled. "I was happily married, I had two children. We knew many Jews and knew some who were leaving the country, others who were being harassed, forced out of jobs. But the realization didn't come in a blink. It's only when it hits you personally that you realize what things were really like."

There were two occasions, she said, which brought her to her senses. "One day my husband and I were in a full restaurant, and there were some very nice young Jews there," she recalled. "Some drunken oafs in uniform came in. One said, 'This place stinks,' and the other said, 'Yes, and I know why.'

"The other was that we had a Jewish doctor for the children," she continued. "Eventually he asked me if I still wanted him to come. I said, 'why not.' He told me he'd had threatening letters telling him to keep his hands off Aryan children. And he warned me his phone was tapped."

Mrs. Bielenberg's husband, a lawyer, gave up his practice when a socialist whose case he had won against the state was marched off to jail right after his trial. "He spent all night looking for the man," Mrs. Bielenberg said. "Finally somebody asked him if he hadn't heard of 'protective custody.' That was when my husband realized there was no more law."

The couple decided to stay in Germany because [illegible] they might be able to help from within. Bielenberg, however, ultimately was arrested by the Nazis for his participation in a plot to kill Hitler.

His wife decided to help in the only way she knew—testify before the Gestapo in hopes that two sets of identical lies would appear to be the truth.

"I was terrified until I saw a woman official slap a man who was in chains," she said. "That made me so angry, I stopped being afraid." The guise worked and Bielenberg was released shortly thereafter.

After the war, Bielenberg says she has been most haunted by the question of why six million Jews died, and why the Germans knew so little. "When I first heard it after the war, I thought it was Allied propaganda," she recalled. "I couldn't believe such horrors or the descriptions of the concentration camps.

"But," she said, "the massive extermination began in 1942, when the law was passed to purify Germany of the Jews. That was also the year the enormous air raids of the Allies began. So we were so wrapped up over our own fate, over whether we'd survive, that we psychologically shut ourselves up.

"The official story was that a Jewish state was being founded in Poland," she continued. "Although because of Hitler's reputation, we knew they were not exactly going to a land of milk and honey, that they were being systematically exterminated I did not know until the end of the war.

"I have noticed that the mind can only contain one strong emotion at a time," she added. "Because of our fear, although we heard rumors, we did not question."

Looking back on the war, Mrs. Bielenberg says she feels as though the girl who lived through it really wasn't the person she is now. "But I think one learns that when you're in very great danger, something takes over which carries you through," she said. "I have had as many as 2,500 American planes bombing over me at one time—coming in waves over Berlin. You get so you don't care where they're going—you just hope they won't get you."

After the war, the British repatriated all British wives of Germans, and Mrs. Bielenberg was sent to England. Her husband was able to leave the country later, however, and the couple moved to Ireland with their children.

"I felt I didn't want to live in Germany any more," Mrs. Bielenberg explained. "So we decided to go to Ireland and farm. We've lived there ever since."

The effects still linger, though. "My hackles rise whenever I hear about any suppression of freedom of the press," the author said. "And the first signs of racism of any kind simply affects me terribly. It drives me up the wall, and I think this sits very deep—because I've seen how it can lead to Auschwitz."

Evening Refresher

Walnut Cookies Beverage

WALNUT COOKIES

Interesting way to use prepared cookie dough.

1 cup walnuts
½ cup sugar
¼ cup milk
⅛ teaspoon salt
¼ teaspoon rum extract
1 package (18 ounces) refrigerated sugar cookie dough

Grind or finely chop 2-3rd cup walnuts. Add sugar, milk and salt. Cook, stirring constantly, in small saucepan over moderate heat until thickened. Remove from heat and cool. Chop remaining 1-3rd cup walnuts coarsely; add to cooled mixture along with rum extract. Cut sugar cookie dough into ¼-inch thick slices. Place half the slices on lightly greased cookie sheets, allowing room for spreading. Top each with ½ teaspoon walnut mixture. Cover with second slice of dough. Bake in a preheated 375-degree oven until lightly browned—10 to 12 minutes. Let stand a minute on cookie sheet, then remove to wire racks to cool. Makes about 3 dozen.

India Eases Abortion Laws

NEW DELHI (AP) — The Indian Parliament's upper house approved legislation to ease the nation's strict abortion laws. India's population is estimated at 550 million and is growing by 330,000 a day despite a four-year-old birth control program.

GIFT TEA — Miss Reanna Graham, bride-elect of Weldon Riley, was honored with a gift tea June 5 at the Scurry County Coliseum. Hostesses for the tea were Mmes. I. N. Eicke, Jesse Koonsman, Jimmy Beck, Jim Norred, Martin Parks, Carl Brumley, Billy J. Wilson, Elton Beck, Eddie Eicke, Charlcie Roberson, Alfred Beavers, Edwin Parks, George Parks, Joe York and Blake Walker. Pictured are (from left) Mrs. Bill Riley, grandmother of the prospective groom, Mrs. Douglas Riley, mother of the prospective groom, honoree, and Melinda Graham, sister of the honoree

BRIDAL SHOWER — Miss Linda Daugherty, bride-elect of Vollie Ship, was honored with a bridal shower June 4 at the Fluvanna Community Center. Hostesses for the shower were Mmes. W. C. Hart, Jimmy Finley, Don Wills, Don Jones, Ray Fulford, Roy Beaver, Ray Herring, Paul Turner, Ray Reeder, Sam Bruner, Burl Belew, Bob Jordan, Dean Ball, Clyde Smith, Harry Kingston, Royce Patterson, Weldon Lloyd and Thomas Hall. Pictured are (from left) Mrs. R. V. Daugherty, grandmother of the bride, Mrs. C. A. Daugherty, mother of the honoree, honoree and Mrs. Charles Ship, mother of the prospective groom.

WOMEN

Scouts Off To Mexico

Sixteen selected Senior and Cadette Girl Scouts from three councils in West Texas leave Friday, June 11 for a ten-day visit to the international Girl Scout Center, Our Cabana, in Cuernavaca, Mexico.

Twelve girls were chosen from the West Texas Girl Scout Council, headquartered in Abilene. Three girls were selected from the Quivera Girl Scout Council, headquartered in Pampa, and one from the Permian Basin Girl Scout Council, in Odessa.

Reservations for this trip were made by the West Texas Girl Scout Council four years ago. The international Girl Scout - Guide center was established to accomodate traveling troops and to host world-wide Girl - Guide conferences. It is a popular year-round center of Scouting activities for troops around the world.

During the time the local Scouts are at the Scout hostel, Girl Guides will be present from El Salvador and Honduras, as well as from other parts of the U. S. A.

At Our Cabana the girls will experiment with Mexican crafts and participate in service projects to Mexican women and children in the area. They will prepare Mexican foods and have a Pinata party.

During the past winter the Scouts have met regularly to learn basic Spanish phrases, practice money exchange and study Mexican history. They have made swaps or souvenirs to exchange with other visiting Scouts.

Our Cabana is one of four international Girl Scout hostels built and maintained to sponsor international good will. They are located in England, Switzerland, Mexico and the United States. About 100 girls will be present at Our Cabana during the time that the Scouts from West Texas are there.

Arlene Estes, Field Director for the West Texas Girl Scout Council and Suzanne Hearrell, leader of Cadette Troop 154, Abilene, will accompany the girls.

Selected to attend from Abilene are: Mary Jane Hearrell, Cheryl Bowen, D'Anne Batko, Beverly Rosengrants, Paula Gillett, Kim Stovall; from Big Spring are Diana Kohanek, Kelly Thames and Cheryl Meyer. From Snyder is: Deborah Pruitt. From the Colorado City area are: Debbie Brame, Loraine; and Margie Palmer, Colorado City. From Pampa are: Kathy Collinworth, Annette DiCosimo, and Pam Welch. From the Odessa area is: Lisa Fitzgerald, Midland.

HONDA SALE
• ALL MODELS
• LIMITED TIME
THOMAS HONDA
2103 25th. St.

Great Selection Of
NEW '71 CHEVYS
From Vega To Caprice
From ½-Ton Pickups To 2-Ton Trucks
SEE US BEFORE YOU TRADE!
LES FRANCIS
Jct. 84, 180 & 208 Ph. 573-5456

BIG HIT FOOD BUYS
TAKE HOME WINNING VALUES

FOLGERS COFFEE LB. 83¢
KING SIZE COKES 6 btl carton with purchase of $7.50 OR MORE EXCLUDING CIGARETTES 39¢
DUNCAN HINES CAKE MIX 3 FOR $1.00

CATSUP DEL MONTE 20 OZ. 3 $1.00
LARGE EGGS BREAKO-DAY DOZEN 39c
MIRACLE WHIP SALAD DRESSING 1 QT. 59c
TUNA DEL MONTE 35c
CORN DEL MONTE CREAM STYLE OR WHOLE KERNEL 5 $1.00
GREEN BEANS DEL MONTE WHOLE OR CUT 4 $1.00
CRISCO OIL 48 OZ. 99c
VELVETTA KRAFT 2 LB. $1.09
BABY FOOD GERBER'S 6-65c
DOG FOOD ROXEY 6-50c
FRUIT DRINK SHURFINE 3-89c
LUNCH MEAT SHURFINE 12 OZ. 59c
OLEO SHURFRESH 1 LB QTRS 25c
BREAD TENDERCRUST 1½ LB LOAF 25c
PEANUT BUTTER PETER PAN 12 OZ 49c

TIDE GIANT 73¢
SHURFINE FLOUR 5 Lb. 39¢
SHORTENING CRISCO 3 LB CAN 83¢

FROZEN FOODS
NEW IRISH 20 OZ POTATOES 33c
SEA PAK SHRIMP 10 OZ $1.03
SARA LEE: YOUR CHOICE EXCEPT CHEESE CAKE CAKE 69c
MORTON'S BLUEBERRY MUFFINS 35c
TROPHY 10 OZ STRAWBERRIES 5-$1.00

FRESH PRODUCE
CALIF WHITE 10 LB BAG POTATOES 73c
Fresh Crisp, Lb. LETTUCE 17c
Sunkist, Lb. ORANGES 15c
YELLOW MEDIUM LB. ONIONS 7c
Fresh, on the cob CORN 3-25c

EARLY'S CHOICE MEAT
HAMBURGER MEAT 3 Lbs $1.00
GROUND CHUCK LEAN FRESH LB 79c
ROUND STEAK LB 98c
PIKES PEAK ROAST LB 89c
FAMILY STYLE STEAK LB 69c
GOOCH'S FRANKS LB 59c
CHUCK ROAST 7 BONE LB 67c
CHUCK ROAST BONELESS LB 89c
RUMP ROAST BONELESS LB 98c
CHUCK ROAST BLADE CUT LB 53c
ARM ROAST BONELESS LB 89c
T-BONE STEAK LB $1.09

OPEN 7 a.m.-9 p.m. SUN. Thru SAT.
Early's Grocery & Market
WE DON'T SELL ALL THE MEAT IN TOWN JUST THE BEST MEAT IN TOWN
We Give BUCCANEER STAMPS
Double Wednesday With 2.50 Purchase

SOME VERY INTERESTED OUTSIDERS!

Management's Role In Rail Problems Unclear

EDITORS: This is the second of two columns on the problems of America's railroads. The first examined the plight of the railroads. The following presents the industry's proposals.

NEW YORK (AP) — The two major problems of railroads are regulation and money. The first, though not unique, has a peculiar application to rails. The second is common to all industries in very serious trouble.

The first problem, as seen by the industry:

In order to abandon unwanted, parallel lines, a railroad must petition the Interstate Commerce Commission and the state public utilities commission, a process that can consume six to eight years.

Even to lower fares, a rare occurrence, as much as three years is needed. Less regulated competitors, such as truckers, can lower rates immediately and take away business.

Furthermore, the government heavily subsidizes the routes on which the truck, barge and airfreight operators move their cargo.

In 1969 it cost the rails 24 per cent of revenues to provide basic right-of-way facilities. For trucks and buses the figure was under 5, for airlines 4, for barges nothing.

The second problem: Because the railroads are unprofitable, they are forced into greater unprofitability. That is, since they seldom can borrow at prime rates they cannot fix their equipment to operate at maximum efficiency.

This cycle is having inevitable consequences. The rate of return on investment dropped to 1.76 per cent last year, the third lowest in 50 years and the worst since 1938. Four lines are bankrupt, a dozen more close to it.

These are among the arguments presented in Washington these days by representatives of the industry, once powerful and arrogant, now weakened, frustrated and fearful of its life.

The past haunts it. When memories of its greed recede into history, the history books remind a new generation. And stiff regulations, passed at the turn of the century when the industry was a monopoly, continue to be applied.

"We ought to stop subsidies for all transportation modes," said George Smathers, the former U.S. senator from Florida, and now general counsel for "America's Sound Transportation Review Organization," Acronymed ASTRO.

But Smathers qualified his statement. "It ought to stop," he said, "but if the taxpayer is going to be called upon to subsidize airlines, trucks and barges, why not do something for the railroads?"

Such a fund the railroads could use in order to upgrade their roadbeds and terminals. "The maximum package needed to bring them up to par would be $500 million a year for 10 years."

As subsidy? "Some would be repaid. Some of it would be in the form of a subsidy. It ought to be stopped when it is evident the railroads can make a profit."

Won't they fight to maintain that subsidy, he was asked? "Of course they will," he said. "But it should be looked at every three years, and when the time comes that the railroads are a viable enterprise, then no more subsidy."

Regulations. "We don't advocate total deregulation. But we want to be able to raise rates up to 6 per cent a year, which then could be turned back after ICC hearings."

Smathers also advocates legislation that would permit lines to quickly lower rates to meet competition, but no so low as to be low cost.

Also among the industry's goals is creation of a national freight car corporation as a semigovernment agency to assure shippers of enough cars, permission for experimentation with intermodal transportation companies, and a single regulatory agency to govern all transportation uniformly.

Will these solve the problem? The public is obviously dubious, but after the Penn Central Transportation Co. debacle, it is listening more closely.

It has to, because if anything has been thrashed out sufficiently to be agreed upon, it is that the railroads are essential. What hasn't been clarified is management's role in the problems and its responsibilities in the future.

To protect the purity of its cows, the Channel Island of Jersey allows no other cattle on the island.

A Junior Editors Quiz About STAINED GLASS

QUESTION: *Why do churches have stained glass windows?*

* * *

ANSWER: The use of stained glass windows, as a form of decoration for churches, originated early in the Middle Ages, in the 7th century A.D. after the fall of the Roman Empire. In the late 1200s stained glass window space was used in the Cathedrals of France, England and Germany.

Stained glass windows were used to tell the faithful the story of mankind and of man's salvation. Artists in the early days of Christianity devoted their time to making the sketches or blueprints for the window. Then the glass makers followed the design, using small patches of glass, baked in various colors to fit into the design, like assembling a jig saw puzzle. Early in the Christian era, the glass had many bubbles and imperfections which made the light coming through the window seem to dance. This artistry was an expression of religious ardor on the part of the early Christian artists and glass workers.

After about 1600, stained glass windows fell into complete disuse. In the 1800s interest was revived in the United States by Louis Tiffany. Beautiful stained glass windows were used in St. John the Divine Cathedral in New York, also in the reconstruction of churches in Europe, damaged during World War II.

6-7

(Michael Taylor of Tyler, Texas, wins a prize for this question: You can win $10 cash plus AP's handsome World Yearbook if your question, mailed on a postcard to Junior Editors in care of this newspaper, is selected for a prize.)

El Cordobes Is King Of Bull Ring

By FENTON WHEELER
Associated Press Writer

MADRID (AP) — His publicity man calls him the highest paid athlete in the world. His critics call him a disgrace. Palace insiders call him Gen. Francisco Franco's favorite bullfighter. And the impresarios call him money in the bank.

Whatever the reaction, adolation or hatred, Manuel Benitez Perez, 35, professionally "El Cordobes," stacks up as a genuine phenomenon in the cynical, cruel and complicated world of bullfighting.

He is part boy, part killer, part clown, a mixture of the old and the new in Spain, the Muhammad Ali of the bull ring, a success story without an end and the No. 1 tourist attraction in a country where tourists will soon outnumber the residents.

He also is the No. 1 bullfighter in the world, an unofficial title he intends to scatter around as much as possible on June 13 by appearing in the first closed circuit telecast by satellite from Spain.

On that date, a Sunday, El Cordobes will join two other Spanish matadors in the small southern town of Jaen to fight and kill six bulls in bloody living and dying color.

"I am not going to have bad luck," says El Cordobes as a handler raises him off the floor to slide him into his skintight bullfight pants.

That is the hope, too, of Management Television Systems Inc., promoters of the Joe Frazier-Muhammad Ali fight. The organization says El Cordobes and the "national fiesta" of Spain will be beamed into 52 U.S. cities, Japan, Italy, West Germany and much of Latin America.

Like the Frazier-Ali heavyweight title bout, El Cordobes' encounter is being billed as "the bullfight of the centry."

It hardly will be that. Several "bullfights of the century" have preceded El Cordobes.

Great matadors like Manolete or Joselito made bullfight history in the surest way a bullfighter can—by dying on the horns of the bull. El Cordobes seems unlikely to do that and fans of the classic performer shudder at the suggestion of putting mop-haired, unconventional El Cordobes in that category even if he were to die in action.

A full-fledged matador for seven seasons now, El Cordobes has risen literally from rags to riches, earns more than $1 million annually, has piled up other millions of pesetas, a ranch, a hotel, an airplane a fleet of flashy cars and a reputation with women.

He has fought and killed hundreds of bulls, been gored seriously a half dozen times, protected by police after a bad showing and prosecuted and fined for not fighting when he was supposed to.

Van Heflin Is Stricken

HOLLYWOOD (AP) — Veteran actor Van Heflin, 60, critically stricken by a heart attack Sunday during his daily swimming exercise, was in "guarded" condition today, a hospital spokesman said.

The spokesman would not say whether Heflin had regained consciousness or whether his condition had improved.

A gardener pulled the actor from his apartment pool after finding him clinging to a ladder, his head barely above water.

Heflin, a stage and screen actor for 35 years, portrays a disturbed passenger intent on blowing up an airliner in the current hit movie "Airport."

CROSSWORD PUZZLE

ACROSS

1. Bough
5. Vexed
8. Some
11. Fragrance
12. Summer drink
13. Copy
14. Aria
15. Brioche
17. Slough
18. Manger
19. Urial
21. Memorize
25. Size of writing paper
28. Before
30. Stead
31. Pastry
33. Donkey
35. Flap
36. Beginning
38. Bushy clump
40. Two-toed sloth
42. Solve
46. Poisonous mushroom
49. Survey
50. Russian plane
51. Craggy hill
52. Ardor
53. Chopping tool
54. One of the March girls
55. Spreads to dry

DOWN

1. Decrease
2. Matinee hero
3. Breakwater
4. Foreheads
5. Eye make-up
6. Hebrew month
7. Beelzebub
8. Remote
9. Slender finial
10. Small cyst
16. Cain's victim
20. That man
22. River island
23. Turmeric
24. Core
25. Accountant
26. Afflict
27. Energy
29. Arm of the sea
32. Eschew
34. True
37. Singer Bryant
39. Down quilt
41. Source of energy
43. Famous river
44. Defunct
45. Has
46. Chalice
47. Blend
48. Span of years

MACAO				ABACUS							
ADORN				FELINE							
COSTA				ICE				DD			
ARMY			ARK				RIA				
WEE		SUE				WENT					
	TALK				LEVEE						
SPICY				COTE							
PICT				OUT				TWO			
RAS			AXE				EMIT				
IN		PIE				OLENT					
NOBODY				DUNCE							
TSETSE				ALTER							

SOLUTION OF SATURDAY'S PUZZLE

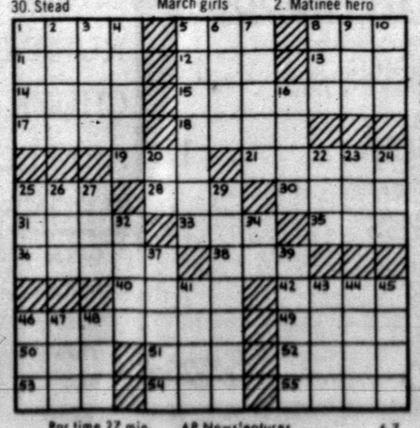

Par time 27 min. AP Newsfeatures 6-7

BARNEY GOOGLE AND SNUFFY SMITH

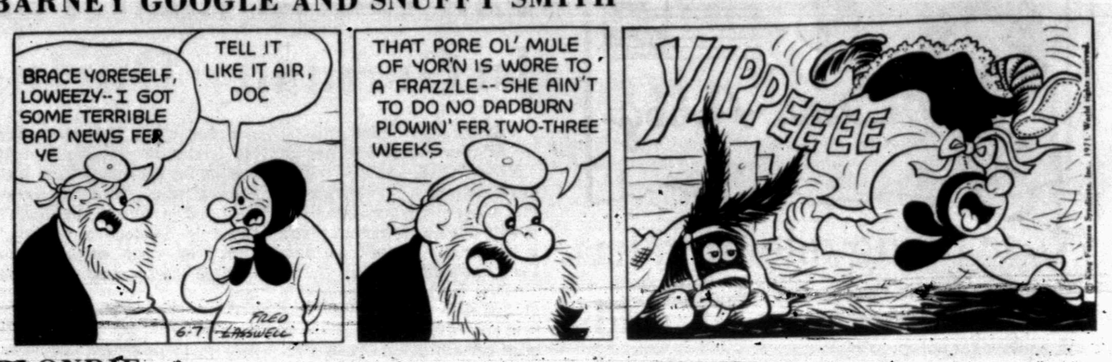

BLONDIE

FLASH GORDON

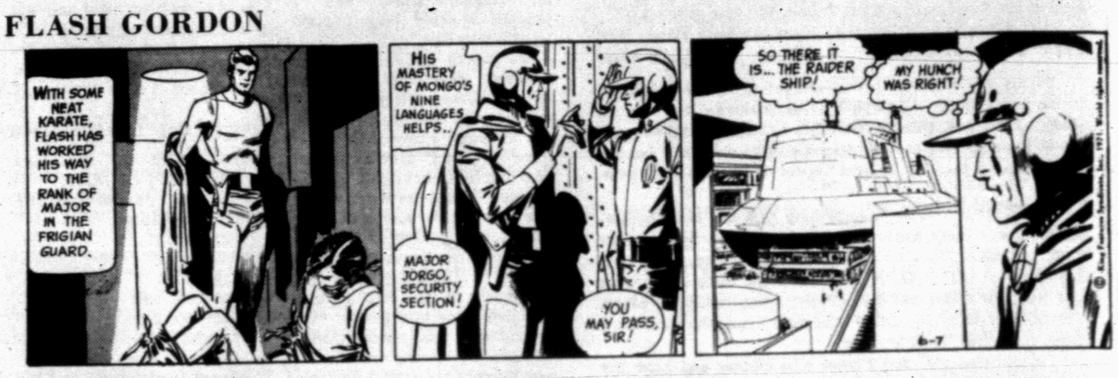

JOE PALOOKA

PLAIN JANE

TIGER

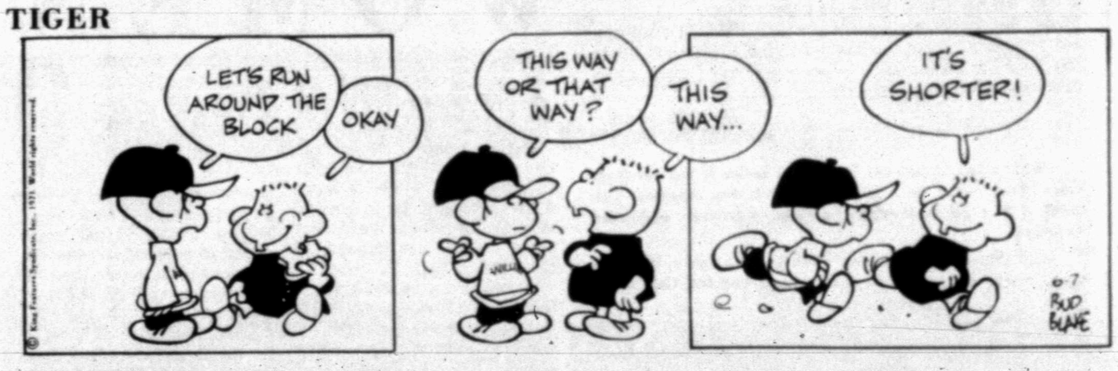

HORACE AND BUGGY

DENNIS THE MENACE

"GIVE ME THE TICKET! I TOLD HIM HE COULD BEAT THE LIGHT!"

LAFF-A-DAY

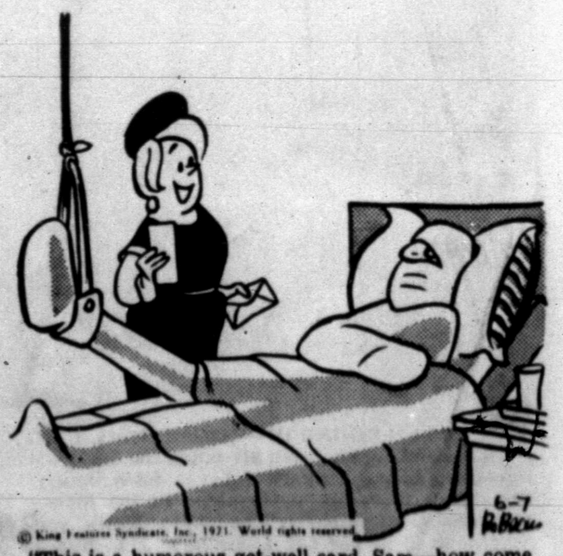

© King Features Syndicate, Inc., 1971. World rights reserved.

"This is a humorous get-well card, Sam—how come you're not laughing?"

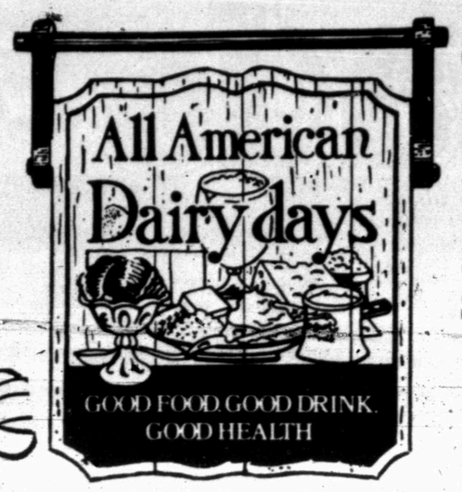

STEAK ROUND, FURR'S PROTEN LB. 98c
STEAK SIRLOIN, FURR'S PROTEN LB. 98c
STEAK RIB CHOPS, FURR'S PROTEN LB. 98c
STEAK CHUCK, FURR'S PROTEN LB. 69c
STEAK CUTLETS BONELESS LB. $1.29
STEAK RANCH STYLE, BROIL OR GRILL, FURR'S PROTEN 79c

CREAM CHEESE FOOD CLUB 8 OZ. PKG. ..... 34¢

HAMS FOOD CLUB BONELESS 3 LB. CAN 2.99

MIRACLE PRICES
GOLD BOND STAMPS NATIONAL BRANDS

DIPS	BUTTER	YOGURT
BORDEN'S ASS'T FLAVORS	FOOD CLUB SWEET CREAM	BORDEN'S ASS'T FLAVORS
3 8 OZ. PKG. $1.00	LB. PKG. 75¢	4 8 OZ. PKG. $1.00

PORK CHOPS FAMILY PAC LB. ..... 58¢
SAUSAGE LARGE HOT LINKS ..... 69¢

FARM PAC **COTTAGE CHEESE** 24 OZ. ..... 49¢
WHIPPINGCREAM BORDEN ½ PT. ..... 33¢
ICE CREAM BORDEN'S ASS'T FLAVORS ½ GAL. ..... 79¢
BUTTERMILK FARM PACK ½ GAL. ..... 45¢

STEAK TEXAS BROIL FURR'S PROTEN LB. 98c
ROAST CHUCK FURR'S PROTEN LB. 58c
ROAST ROUND BONE ARM, FURR'S PROTEN, LB. 88c
ROAST SHOULDER FURR'S PROTEN LB. 79c
ROAST BONELESS SHOULDER, FURR'S PROTEN, LB. 98c
ROAST RUMP FURR'S PROTEN LB. 89c
ROAST TEXAS POT, FURR'S PROTEN LB. 89c
SHORT RIBS FURR'S PROTEN LB. 39c
SHORT RIBS DELUXE BAR-B-QUE FURR'S PROTEN, LB. 49c
STEW MEAT BONELESS LEAN LB. 79c

GROUND BEEF FRESH GROUND LB. 55c
BACON FARM PAC LB. 65c
FRANKS FARM PAC 12 OZ. 58c
MIX OR MATCH LUNCH MEAT FARM PAC 6 OZ. 33c
BOLOGNA FARM PAC 12 OZ. PKG. 59c
CHEESE LONGHORN STYLE BLCK LB. 79c
BEEF PATTIES 15 COUNT $1.79

FRESH FRYER PARTS

BREASTS, lb. ..... 69¢ LEGS lb. ..... 59¢
THIGHS, lb. ..... 59¢ BACKS lb. ..... 12¢

CORN OIL FOOD CLUB 48 OZ. BOTTLE ..... 99¢
TOWELS SCOTT, SOLID OR DECORATED, LARGE ROLL 3 FOR $1
TISSUE TOP JOB BABY SOFT ASSORTED COLORS 4 ROLL PKG. ..... 39¢

DOUBLE GOLD BOND STAMPS WEDNESDAY!
DOUBLE STAMPS BEGINNING 4 P.M. TUESDAY AND ALL DAY WEDNESDAY

SALADDRESSING GAYLORD QT. ..... 29¢
TOMATO SOUP FOOD CLUB CAN ..... 10¢
DETERGENT SUBSTIME FOR DISHES 64 OZ. ..... 59¢
PRESERVES STRAWBERRY FOOD CLUB 18 OZ. ..... 59¢
PRESERVES Gaylord Peach, Apricot, Plum or Strawberry 2 LB. JAR. ..... 59¢
TOPCO LAUNDRY **DETERGENT** WHITE OR BLUE GIANT PKG. ..... 59¢

EGGS BREAK-A-DAY (McBETH) USDA GRADED A MED. DOZ. ..... 29¢

Fresh Frozen Foods

APPLE, CHERRY, PEACH, OR COCANUT CUSTARD **MORTONS PIES** FRESH FROZEN, EA. ..... 29¢
POT PIES TOP FROST FRESH FROZEN, CHICKEN, BEEF, TURKEY, 8 OZ. ..... 5 FOR $1.00

TOP FROST FRESH FROZEN ONION RINGS 7 OZ. PKG. 37c
FRESH FROZEN PLAIN OR POWDERED, MORTON'S DONUTS PKG. 39c
TOPPING TOP FROST WHIP 10½ OZ. 49c
TOP FROST FRESH FROZEN PEAS & ONIONS 10 OZ. PKG. 37c
HONEY BUNS FRESH FROZEN MORTON'S, 9 OZ. 29c
PECAN PIES MORTON'S FRESH FROZEN, EA. 69c

FRUITS & VEGETABLES

TOMATOES SALAD SIZE LB. ..... 19¢
SWEET CORN FLORIDA FANCY 6 EARS 49¢
CHERRIES CALIF. BING LB. ..... 49¢

Fancy mix or match salad bowl red leaf, romaine, bute,
LEAF LETTUCE ea. 25c
APRICOTS NEW CROP LB. 39c
GREEN ONIONS ARIZONA FANCY ..... 3 for 29c
YELLOW SQUASH TEXAS FANCY LB. 15c
FANCY BAKERS RUSSETT POTATOES LB. 12c

LEMONS CALIFORNIA SUNKIST LB. 34c
WHITE ONIONS TEXAS FANCY LB. 15c
CUCUMBERS FANCY SLICERS LB. 20c
STRAWBERRIES CALIF. FANCY RED RIPE 3 $1.00
EGG PLANT GLOSSY BLACK LB. 33c
LETTUCE FIRM GREEN HEADS LB. 22c
CAULIFLOWER CALIF. FANCY EA. 59c

SAUCE KRAFT B-B-Q 26 OZ. 56c
KRAFT 8 OZ. CATAUNA OR 8 OZ. LOW CALORIE DRESSINGS 1000 ISLAND, EA. 39c
APPLE JUICE FOOD CLUB 40 OZ. 49c
ICE CREAM CUPS KEEBLER 12 COUNT PKG. 25c
TEA LIPTON'S ¼ LB PKG. 39c
FOOD CLUB SMOOTH OR KRUNCY PEANUT BUTTER 18 OZ. 59c

BUBBLE BATH CAPRI OIL 32 OZ. ..... 59¢

One size fits all. Choose from 4 shades: Tahiti-Golden Penny-Top Hat -SUNSET. Product of Kayset-Roth,
Reg. $1.39 pr. $1.00

MALOX 12 OZ. LIQUID $1.09

HAIR SPRAY SUAVE 13 OZ. ..... 49¢

HAND CREAM CHAPAN 3 OZ. 57c
DEODORANT RIGHT GUARD 4 OZ. 69c
LAXATIVE CORRECTOL 30's 89c
SKIN BRACER AFTER SHAVE MENNEN, 4 OZ. 69c

AQUA NET HAIR SPRAY 13 OZ. 47¢

WORK GLOVES WELLS LAMONT 8 OZ. BLUE TOP KNIT PAIR ..... 3 FOR $1.00

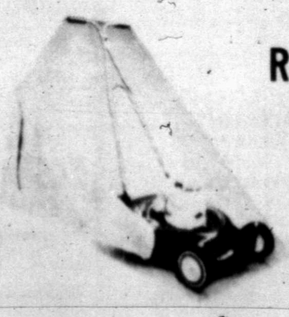

ROTARY LAWN MOWER
True Trim, 22" steel deck. 3½H.P. Briggs-Stratton Engine-Fully Baffled. Big 8" whitewall adjustable wheels. Big 1½bu. grass catcher. Compare with $89.95 sellers
$59.95

classified ads get the job done

EXECUTIVE TELLS TIPROA

Security For Energy Resources Is A Myth

By MAX B. SKELTON
Ap Oil Writer

HOUSTON (AP) — The president of Humble Oil & Refining Co. said today true security in national energy supply is evasive and perhaps unattainable without a vigorous domestic oil effort.

Thomas D. Barrow said a nation facing shortages of nuclear power, coal, and natural gas is in need of a clearly enunciated national posture on national energy supply.

"We have reached that point in time where a more coordinated, consistent approach to energy policy issues is essential," Barrow said in remarks prepared for delivery before the silver anniversary meeting of the Texas Independent Producers & Royalty Owners Association.

He said such an approach must provide an adequate supply of energy for both present and long-term needs at a reasonable balance between cost, dependability, and the protection of the environment.

It also should include, he said, the development of contingency plans for disruptions in foreign supply.

"Inherent in this latter consideration is the encouragement and maintenance of a healthy domestic producing industry, including a healthy independent sector," he said.

Barrow's prepared remarks made no reference to Friday's congressional message in which President Nixon outlined national energy policies emphasizing nuclear power, offshore oil, geothermal energy, oil shale and coal gasification.

Barrow said, however, the nation will not be able to resolve its energy problems by continuing to manage its individual energy resources each in isolation from the other.

"Because of the interrelationship between fuels, it is essential that total energy supply and demand be recognized and analyzed as a single problem," he said.

He added that for at least the next 10 years the United States should strive for a balance point between total energy self-sufficiency and heavy reliance on foreign energy.

George Mitchell, Houston chairman of the association's natural gas committee said at a Sunday session President Nixon's message mentioned more drilling "but didn't say a great deal about the need now for higher prices such as 34 to 35 cents per thousand cubic feet for gas."

"We've got to find the gas regardless what comes out of Washington," Mitchell said. "One Chicago firm has had to turn back 300,000 potential new customers. There are at least six firms here in Houston right now looking for more gas and can't find it. They don't state things very well up there in Washington at times."

The Federal Power Commission, in seeking new gas supplies, has authorized Texas Gulf Coast producers to boost wellhead prices up to 24 cents per thousand cubic feet.

Mitchell predicted there will be further increases and said Texas officials need to take action in that the higher interstate prices will minimize new supplies available for intrastate purposes.

He said the association should work toward state legislative clarification of the Texas Railroad Commission's authority to review prices set under current long term contracts initiated before the supply crisis began.

"We don't want this problem settled by consumer pressure," he said.

TV Highlights Of The Week

By THE ASSOCIATED PRESS

June 7, Monday

ABC—"The Undersea World of Jacques Cousteau": Cousteau investigates the life of the marine iguana on a visit to the Galapagos Islands.

ABC—"It Was a Very Good Year": The year is "1949" and features William Faulkner winning the Nobel Prize, Hopalong Cassidy galloping to TV fame.

CBS—"You're in Love, Charlie Brown": The Peanuts crowd and the last day of school.

NBC—"Sam Hill: Who Killed the Mysterious Mr. Poster?": Movie with Ernest Borgnine, Sam Jaffe, Will Geer, Judy Geeson. A non-political man is persuaded to run for sheriff.

June 8, Tuesday

ABC—"Love Hate Love": Suspense movie in which a model's romance with a playboy turns into a nightmare of fear. With Ryan O'Neal, Lesley Warren.

CBS—"All in the Family": Archie protests but Edith accepts a call to jury duty.

"A. Bishop, the Blue Whale": Movie with Robert Lansing, Lee Meriwether. Naturalist stops fisherman from killing a whale.

June 7, Wednesday

ABC—"NFL Action": Highlights of 1970 pro football action.

CBS—"Men at Law": Divorcee on relief convinces attorney she has been assaulted by a welfare worker.

NBC—"The Des O'Connor Show": O'Connor's guest is Jack Benny. Program regulars include Connie Stevens, Jack D. Douglas.

June 8, Thursday

CBS—"Lancer": Cattle buyer is victim of a stage holdup. With James Stacy, Wayne Maunder.

NBC—"The Flip Wilson Show": Guests include Sid Caesar, Bobby Darin, B. B. King.

NBC—"Adam-12": A bitter ex-policeman and a starlet and her agent give officers Malloy and Reed problems.

June 9, Friday

ABC—"The Odd Couple": Felix leaves town on a job and Oscar is a suspect in his "disappearance."

CBS—"The Innocents": Movie with Deborah Kerr and Michael Redgrave. Can the souls of the dead return to possess the minds of the living?

CBS—"News Special": Preview of the wedding of Tricia Nixon and Edward Cox.

NBC—"Strange Report": Strange investigates the death of a girl involved with a witchcraft cult.

June 12, Saturday

ABC—"The Val Doonican Show": Musical-comedy show. Guests include Michelle Lee, Bernard Cribbins, Jack Wild.

CBS—"News Special": Highlights of the wedding ceremony of Tricia Nixon.

NBC—"The Special File": Army sergeant used by intelligence to get back a kidnapped scientist. Film stars Michael Caine.

Baja Coaster Beats Traffic

SAN DIEGO, Calif. (AP) — It is now possible to beat the traffic between San Diego and Tijuana by taking the Baja Coaster, an air cushion hovercraft that skims over the water at speeds up to 60 mph.

The 13-mile trip takes 15 minutes and costs $4.75, reports the Mexican National Tourist Council.

TV SCHEDULE

KLBK LUBBOCK SCAT 13

MON-FRI
8:00 C. Kangaroo
9:00 Lucy
9:30 T. Slooges
10:00 F. Affair
10:30 Love Life
11:00 Heart is
11:25 News
11:30 Search
12:00 News
12:30 World Turns
1:00 Many Splendo
1:30 G. Light
2:00 S. Storm
2:30 Edge Night
3:00 Movie
4:30 Hillbillies
5:00 G. Pyle
5:30 News
6:00 News
MONDAY
6:30 Gunsmoke
7:30 C. Brown
9:00 S. Playhouse
TUESDAY
6:30 B. Hill.
7:00 G. Acres
7:30 Hee Haw
8:30 All Family
9:00 Movie

KTXS ABILENE SCAT 6 & 12

MON-FRI
6:30 Farm
7:00 News
8:00 C. Kangaroo
9:00 A. Nunn
9:30 Make Deal
10:00 F. Affair
10:30 T. Girl
11:00 Bewitched
11:30 Search
12:00 News
12:15 Farm news
12:30 World Turns
1:00 Newlywed
1:30 Dating
2:00 Gen. Hos.
2:30 One Life
3:00 Password
3:30 Love Splendor
4:00 Lucy
4:30 Hillbillies
5:00 G. Pyle
5:30 News
6:00 News
MONDAY
6:30 Cousteau
7:30 Good year
8:00 Movie
10:00 News
10:30 D. Cavett
TUESDAY
6:30 M. Squad
7:30 Movie
9:00 M. Welby
10:00 News
10:30 D. Cavett

KRBC ABILENE SCAT 9

MON-FRI
7:00 Today
9:00 D. Place
9:30 C'tration
10:00 Sale Centur
10:30 H. Squares
11:00 Jeopardy
11:30 W. W OR W
11:55 News
12:00 News
12:15 S. Chappel
12:30 Memory
1:00 Days Lives
1:30 Doctors
2:00 A. World
2:30 B. Promise
3:00 Somserset
3:30 Movie
5:25 P. Harvey
5:30 News
6:00 News
MONDAY
6:30 Birds eye
7:00 Comedy
8:00 Movie
10:00 News
10:30 Tonight
TUESDAY
6:30 B. Cosby
7:00 D. Knotts
8:00 Movie

KCBD LUBBOCK SCAT 11

MON-FRI
8:30 Today
9:00 Dinah's P.
9:30 C. Tration
10:00 Sale Century
10:30 H. Squares
11:00 Jeopardy
11:30 W. W. or W.
11:55 News
12:00 News
12:30 G. Memory
1:00 Days Lives
1:30 Doctors
2:00 A. World
2:30 B. Promise
3:00 Somerset
3:30 P. Place
4:00 Hazel
4:30 D. Boone
5:30 News
6:00 News
MONDAY
6:30 Bird's eye
7:00 Comedy theatr
8:00 Movie
TUESDAY
6:30 B. Cosby
7:00 D. Knotts
8:00 Movie

KMXN LUBBOCK SCAT 5

MONDAY
6:00 Ellas
6:30 P. Vargas
7:00 Simple, Vivir
7:30 C. Ties
8:00 Ed Retrato
8:30 Silvia y Enri.
9:30 El Frontera
10:00 Canto de Mex
TUESDAY
6:30 Ellas
6:30 Estrellas
7:00 Simple, Vivir
7:30 TV Bingo
8:00 Retrado de
8:30 Yesenia
9:30 L. Frontera
10:00 Cantax

WFAA DALLAS SCAT 8

MON-FRI
6:00 O. Liff
6:30 M. Cox
6:30 Z. Grey
7:00 News
8:30 Movie
10:30 T. Girl
11:00 Bewitched
11:30 All Chil.
12:00 News
12:30 Make Deal
1:00 Newlyweds
1:30 Dating
2:00 Gen. Hos.
2:30 One Life
3:00 Password
3:30 Movie
5:00 News
5:30 News
MONDAY
6:30 J. Cousteau
7:30 Your Life
8:00 Movie
8:00 Movie
10:00 News
11:00 D. Cavett
TUESDAY
6:30 M. Squad
7:30 Movie
9:00 M. Welby
10:00 News
11.00 D. Cavett

KTVT FT. WORTH SCAT 10

MON-FRI
7:00 Slam Bang
8:30 Romper R.
9:00 J. LaLanne
9:00 Password
10:00 P. Place
10:30 A. Hitch.
11:00 Crafts
11:30 G. Gourmet
12:00 Bingo
12:30 News
1:00 Movie
2:50 L. Rivers
3:00 Popeye
3:30 Batman
4:00 F. Stones
44:30 Munsters
5:00 Beaver
5:30 Lucy
6:00 Have Gun
MONDAY
6:30 Rawhide
7:30 Run Life
8:30 P. Junction
9:00 Movie
10:00 News
10:15 Movie
TUESDAY
6:30 Rawhide
7:30 Run Life
8:30 P. Junction
9:00 Movie
10:00 News
10:15 Movie

KWAB BIG SPRING SCAT 4

MON-FRI
8:00 J. Lanne
8:30 Movie
10:30 T. Girl
11:00 Bewitched
11:30 World Apart
12:00 Children
12:30 Make Deal
1:00 Newlyweds
1:30 Dating g
22:00 Gen. Hos.
2:30 One Life
33:00 Passwo
d
3:30 Rawhide
4:30 B. Valley
5:30 News
6:00 News
MONDAY
6:30 J. Cousteau
7:30 Good Year
8:00 Movie
10:00 News
TUESDAY
6:30 M. Squad
7:30 Movie
9:00 M. Welby

KDTV DALLAS SCAT 3

MON-FRI
9:05 News
9:15 Stocks
2:40 Stocks
3:00 Movie game
3:30 B. Bunny
4:00 Bozo's
5:00 S. Racer
5:30 L. Rascals
6:00 Flying Nun
MONDAY
6:30 Lost in space
7:30 D. Frost
9:00 Movie
TUESDAY
6:30 Lost in space
7:30 D. Frost
9:00 Movie

KSEL LUBBOCK SCAT 7

MON-FRI
9:30 Movie
10:00 J. Lalanne
10:30 T. Girl
11:00 Bewitched
11.30 World Apart
12:00 News
12:30 Make Deal
1:00 Newlyweds
1:30 Dating
2:00 Gen. Hos.
2:30 One Life
3:00 Password
3:30 A. Children
4:00 Drawin 'n
4:30 Dennis
5:00 News
5:30 Flintstones
6:00 News
MONDAY
6:30 Make Deal
7:00 Newlywed
7:30 Vbry good ve
8:00 Movie
TUESDAY
6.30 M. Squad
7:30 Movie
9:00 M. Welby

ANNOUNCEMENTS A

SPECIAL NOTICES A-2

IF YOU drink, that's your problem if you want to stop, that's our problem. Alcoholics Anonymous. 573-9980 or 573-5337.

CARD OF THANKS A-3

We would like to take this means to express our thanks to the many people who were so kind and helped us when we lost our home in the recent storm. We would like to especially thank Mr. and Mrs. J. W. Key, Newman Laundry, Lieb's Grocery and all the people who helped clean up and recover our belongings and brought food.
The Jimmy Findley family and Mrs. H. C. Stueve

BUTANE

CALL SCURRY Butane Company 573-3721 for prompt gas delivery. Sales and domestic and commercial appliances.

AUTOMOBILES B

AUTOS FOR SALE B-1

FOR SALE: 1968 Chrysler, 1969 Ford pick-up with camper, and 1964 Pontiac Tempest station wagon. See at 2408 42nd after 6 p.m.

FOR SALE: 1964 Chevrolet Impala, 327 engine, 4 barrel carb, 2-door hardtop, two tone blue and white, factory air, power steering and brakes, automatic transmission. $700.00. See it at Robo carwash days, at 2806 32nd St. after 6:00 pm.

'67 Dodge ½ Ton pick up, stepside bed, 318, 4 speed, good condition. 3110 Ave. V. 573-3370.

FOR SALE: 1968 Caprice hard top. See at 2809 Ave. L. 573-7570 before 3:00.

1970 FORD ½-ton pickup. V-8, Automatic, air conditioned, power steering, 18,000 miles. Call 573-5144.

FOR SALE: 1969 SS 396, power steering, power disc brakes, 4-speed, mag wheels & wide oval tires. 573-6241 or 573-5357.

TRAILERS B-3

THE FUN MACHINES
HOLIDAY RAMBLER
Travel Trailers
Over 25 trailers in stock. Starcraft Campers. Complete service & parts dept. See the factory outlet dealer.
MODERN PONTIAC-OLDS
IH 20 at Lamar, Sweetwater, Texas 235-8401, Sweetwater - 672-4211, Abilene

TRAILERS B-3

GET READY FOR A FUN SUMMER
Open Road Campers
CAMPER TRAILERS
INCLUDING SELF CONTAINED
MINI-MOTOR HOME AND CUT-AWAY
FINANCING
LES FRANCIS CHEVROLET
JCT. 84 180 & 208 573-5456

TRAVEL TRAILERS
Hi-Lo's-Golden Falcons, Roadmaster (Goosenecks) Travois Pickup Campers
1970 and 1971 Models
Fully Self contained
We service and repair
Spare parts — accessories
Snyder Hi-Lo Trailer Sales
17th St. and Avenue I
573-7528
Snyder, Texas 79549

SCOOTERS-BIKES B-9

FOR SALE: CT 70 model Honda. Like new. Less than 1 yr. old. 573-6647.

BUSINESS OPP. C

TEXACO ON CLAIREMONT ROAD & 84 BYPASS. Summer gallonage 30-35,000. Approximately $2,000. to handle. Phone 573-9239.

BUSINESS SERV. D

ELEC. SERVICE D-4

For your TV troubles call
STRICKLAND'S TV SERVICE
573-6942
319 35th St.
Hoyle D. Strickland

PHOTOGRAPHERS D-12

PICTURE FRAMING
Custom Framing
Ready made frames, matting, mounting, and albums.
RAUN'S PHOTOGRAPHY
South Side of Square
573-5989

MISCELLANEOUS D-26

Breathe On This Spot
●
If it turns red, see your doctor
If it stays black, see us for sharpening and locksmith work
Sharp Shop 505 E. Hwy 573-5561

NICHOLS INSULATION. Home and commercial. Free estimates, no obligation. Fast, dependable service. All work guaranteed. 573-7854.

EMPLOYMENT E

JOB WANTED MALE E-5

HIGH SCHOOL BOY looking for work. Does janitor or maintance. 573-2550.

JOB WANTED FEMALE E-6

TYPING WANTED by High School Graduate. Call anytime 573-5825.

WOMAN'S COLUMN H

ANTIQUES-ART H-1

E. C. DUFF
VILLAGE PEDDLER
INSULATORS
ANTIQUES
COLLECTABLES
CLOCKS
SALES AND SERVICE
FURNITURE
CUSTOM BUILT
REFINISHING REPAIR
2301 Ave G

HEALTH SERVICE H-4

New X-11 Reducing Plan 42 Tablets $3.00. Money Back Guarantee. Munden Discount Pharmacy.

FARMER'S COLUMN J

GRAIN, HAY, FEED J-2

ALFALFA & HAY for sale. Bale, ton or load. 573-5726.

LIVESTOCK J-3

CHAROLAIS BULLS
Buck Logan
573-5189

FOR SALE: 1 registered black angus bull and pigs. Phone 573-2861.

CHOICE BABY pigs for sale. 573-7783.

MISCELLANEOUS J-6

WILL DO custom sowing. Sudan or will lease a drill. Call 573-7096 or 573-6470.

DOG, PETS, ETC. K-3

PUPPIES FOR SALE: Fox terriers, Dachshunds, Chuhuahuas, Border collies, German Shepherds. 573-9267. Snyder, Texas.

AKC REGISTERED English Bulldog Reserve Champion. Five 1st place winner Can be seen 2209 42nd. 573-5774.

HOUSEHOLD GOODS K-4

DON'T BE misled through phoney advertising, the only approved SINGER dealer for Snyder is Allen Sewing Machine Center.

FROM wall to wall, no soil at all, on carpets cleaned with Blue Lustre. Rent electric shampooer. Roe's Furniture & Appliance.

BE gentle be kind, to that expensive carpet, clean it with Blue Lustre Rent electric shampooer $1. Clark Lumber Co.

STEREOS LOST
IN LAYAWAY
1971 Model
One Early American
Regular $199.95
Repossessed $48.00
Or $8.00 a month
Call 573-7643

HOUSEHOLD GOODS K-4

HIRE THE VETERAN AND YOU HIRE EXPERIENCE!

SINGER LOST
IN LAYAWAY
1971 Model
Touch and Sew
$44.95 or $8.00 a month
Fancy stitches
Call anytime 573-7643

Complete houseful of furniture for less than $300. $40 down & $30. a month.
Pioneer Furniture
2109 Ave. S

VACUUM CLEANER SUPPLIES. All makes serviced. Snyder's Vacuum Cleaner headquarters. Allen Sewing Machine Center.

MISCELLANEOUS K-11

CARRIER REFRIGERATED air conditioner. 13,500 BTU. Used 3 months. Only $175. Antique bedroom suite, and other odd pieces of furniture. 573-6318.

FOR SALE: Gas range, Home Shop air compressor. Down draft evaporative cooler. 2407 Ave. H.

Yard Sale
Some Furniture & Appliances
Misc. Items
2701 Ave. Y

Carport Sale
Insulator stretched cats
Stretched bottles
Ladies clothes Size 12-14
Small appliances
Paper back books
Junk & Stuff!
3108 Hill Ave.
Saturday Only

Yard Sale
Wheel Chair, bed rail, clothing, furn, T.V., etc.
411 Ave. U. North
Starts Saturday

U-RENT-EM
Chain Saw, Electric Drill, Lawn Edger, Garden Tiller, Sewer Auger, Bolt Cutters, Water Pump, T-V.
AT ROBO CARWASH
Big Spring Hwy.

USED T.V.'s for sale. $15.00 and up. Lee's T.V., Hermleigh, Texas. 863-2326.

PENNYRICH BRAS
Anita Erwin
573-7988

FOR SLAE. Used Frigidaire refrigerator 809 22th.

FOR SALE: [illegible] boat. 50 HP Electric start Johnson Motor and Trailer. See at 3210 Ave. A.

Garage Sale
123 Milburn
Clothes & Shoes

PIPE & RODS FOR SALE
All sizes, Any Amount
This pipe is personal pipe & rods
R. D. White 573-7036
Box 213 Ira, Texas

Inside Sale
Tues. & Wed.
8 - 8
307 35th

Backyard Sale
Mattress & Box Springs, Chest, record player, college girls clothes (small size)
Tues. & Wed. at
2209 41st

Garage Sale
2018 37th
Mon, Tues, Wed

THE EXCHANGE
Farms, ranches and houses.
Jack Nachlinger, 863-2406, has 4 pair of good young cows and 6 pair of Hereford cows with Santa Gertrudis calves.
Call Jack Warren at 573-6529 for Northrup King Seed. Hybrid maize and silage and grazing varieties. Get the Best.
Butch Nachlinger, 863-2345, has a 1963 Chevrolet pickup for sale. Good condition.
Eldon Perry, 573-5029, has Pioneer Seed for sale. All varieties of grain sorghum and a new forage hybird. Silage crop seed.
FORREST W. BEAVERS
Real Estate, Insurance, Loans
2425 Avenue S
Phone 573-9472

Garage Sale
Antiques, tables & chair, Children's clothes, Lots of Everything.
4200 Ave R
across from
Piggly Wiggly

MOBILE HOMES K-16

FOR SALE: 1970 Mobile Home. 2 bedroom. Furnished and air conditioner. 573-6557.

FURNISHED APTS. L-3

FOR RENT: 2 room furnished apt. Phone 573-9001.

TWO ROOM and three-room furnished apartments. Also two bedroom apartments with or without T.V. Jack & Jack Realty 573-3452 or 573-3566.

FURNISHED
APARTMENTS & ROOMS
Special Weekly Rates
Bills Paid — Come Look
Tel-Ray — T. V. Available
SKYLINE MOTEL
Lamesa Highway 573-6692

Use Daily News Classified Ads.

FURNISHED APTS. L-3

BEACON MOTOR LODGE
"The Best for Less"
Large pool and
Restaurant
Commercial and
Weekly Rates
Y at 84&180 573-3571

COLONIAL
APARTMENTS
1 & 2 bedrooms
Call 573-6860 or 573-7853
or apply to Mgr. at Apt. 2A
2604 25th St.
Mr. Terry Butler

A & C MOTEL
Over-night rooms by day or week. T. V. Furnished. Kitchenetts. Weekly rates. T. V. Furnished. Phone 573-9267.

UNFURNISHED HOUSES L-6

Six rooms, 507 35th. Clean up for rent. Write, Ace, Box 4539, Lubbock, Tex. 79409.

HOUSES FOR RENT: 573-5652 or 573-5845.

TRAILER SPACE L-9

3 TRAILER SPACES for rent on West Lamesa Hwy. Plenty of space. Gas & water furnished. 573-6087. Jo Eubanks.

FOR RENT-LEASE L-12

FOR RENT OR LEASE: Cafe ready to go. Clean, everything furnished except utilities. 1704 College Ave. or call 573-5825 after 5 p.m.

REAL ESTATE M

HOUSES FOR SALE M-2

Buying or Selling Your Home?
COMPLETE REAL ESTATE SERVICE

"WEST" ideal location walking distance of all schools. Attractive three BR, clean, liveable. Equity buy. Established loan.

"STANFIELD SCHOOL AREA" Close to school and shopping, on 44th St. "Equity Buy!"

"EAST" completely redecorated large 3 BR, den. Reasonable down payment. Clean, roomy, priced to sell quickly.

"JACKSBORO" is the Street! See all our new homes there. These are FHA and GI financing and can be arranged for YOU!!! Your plan or ours.

"EL PASO STREET" It's brand new delightful different. Lots of planning went into this home. It has "Everything" Top quality. All the EXTRAS possible. Let us show you!!

FHA and VA houses Shown

We Need and want your listings!!!

BROWNING REALTY
1906 26th Street
Phone 573-6306 Night 573-3158

NEW LISTING SOUTHWEST...2310 42nd St...equity buy...excellent location..small payments..low interest loan.
SOUTHWEST..can be financed with minimum cash..3712 Austin..3 bedroom..some carpet..good location..total price $9500.00.
COLONIAL HILLS AREA..3 bedroom, 2 bath..den..fenced yard..built ins..2604 35th St.
OLD WEST SNYDER..large four bedroom home..large rooms..den..brick..will take trade on smaller house.
NEW LISTING EAST ..3 bedroom, 2 bath..brick..will sell on FHA appraisal with low downpayment.
COMMERCIAL PROPERTY..two buildings either for sale or rent on W. 25th Street..one did house J's Super Market..also have large rental on Ave R.
SOUTHWEST..nice 3 bedroom, built in stove..good fenced yard..equity buy..on Irving St.
NICE HOUSE ON AVE F..total price $2500.00..owner will carry loan with small down payment.
PLEASE LIST YOUR PROPERTY WITH US..WE HAVE PROSPECTIVE BUYERS.

STEVENSON
REAL ESTATE
South Side of Square
Business Phone 573-5612
Night & Weekends — 573-5612

Would like to contact others going to Howard County Jr. College who are interested in forming a car pool.
Call 573-9940 after 5 p.m.

HOUSES FOR SALE M-2

HIRE THE VET!

COLONIAL HILLS — A beautiful 3 bedroom-2½ bath — den — carpet & drapes-Fireplace — double garage — Refrigerated air — Shown by appt. only.

EQUITY BUY — West school district — Brick — 3 bedroom — 2 bath — den — payments less than $115.00.

BASSRIDGE ADDITION — 3 bedroom — 2 bath — den — fireplace — built-ins — refrigerated air — payments less than $115.00.

COLONIAL HILLS — Real nice 3 bedroom — brick — 2 baths — living room-den — play room — good storage — pretty, fenced back yard — new loan.

2604-35th St. — 3 bedroom - 2 bath-brick — den — Built-ins — Equity buy.

Old West Snyder — 3 Bedroom — with 3 room apartment — Total Price $7,000.00.

TEAL REAL ESTATE
4006 Ave. S Office 573-2133
Dillard Teal home 573-2133
Anita Arnold home 573-7175
Sidney Johnson home 573-3236

BUYING? OR SELLING?
3 bedroom house on 1 acre of land outside city limits. Barn and pens, plenty of water, $14,000.

Older house in Southwest Snyder, good condition—$6,500.

2 bedroom and den in east Snyder—Good buy.

Large 3 bedroom home in east Snyder. 1900 sq. ft. floor space,-$7,500.

Nice located commercial building and lot on West 25th for sale.

640 acres, 480 in cult. 138 ac. cotton, 160 ac. feed-$135 per acre.

320 acres at China Grove, good allotments, all in cult. $225 per acre.

20 acres east of town, good well-$13,000.

80 acres, no house, west of town 9 miles-35 acres in cultivation.

FORREST W. BEAVERS
Real Estate, Insurance, Loans
2425 Avenue S
Phone 573-9472

Virginia Eime 573-3713
Forrest Beavers 573-6467

1. NEW LISTING—160 ACRE FARM WITH NEW 3 BEDROOM, 2 BATH HOME—2 IRRIGATION WELLS—PUMPS—1 MOTOR- ENGINE—SPRINKLER PIPE, MAINLINE ETC. 2 OTHER WELLS FOR DOMESTIC USE—COTTON AND FEED ALLOTMENTS—¼ MINERALS—LOCATED WITHIN 9 MILES OF SNYDER.

2. NEW LISTING—OLDER HOME IN OLD SOUTH WEST SNYDER—2 BEDROOM BRICK.

3. NEW LISTING — MR. INVESTOR, SW SNYDER, BRICK APT COMPLEX, TOTAL OF 5 APTS — GOOD INCOME. 3 APTS. HAVE 2 BEDROOMS, 1½ BATHS, 2 APTS. HAVE 1 BEDROOM AND 1 BATH. ALL ARE FURNISHED, CARPETED AND HAVE CENTRAL HEAT AND AIR. LOT SIZE 108' x 200'.

4. NEW LISTING—OLDER 2 BEDROOM HOME IN SOUTH WEST SNYDER—LET US SHOW YOU THIS BRICK HOME.

5. FARM-ONE HALF SECTION NW OF SNYDER—GOOD LAND—COTTON YIELD—410 LBS.—COTTON AND FEED RENT TO BUYER IS SOLD BEFORE JULY 1. ½ MINERALS AND ROYALTY.

BRIGHT & BOX
REALTY
Northwest Corner of Square
Office Phone 573-6137
Wilson Bright Home 573-9583
Joe Box 573-5908

HOUSES FOR SALE M-2

FOR SALE: Large house to be moved or dismantled. Inquire at 2405 27th. 573-3297.

WEST...Brick...large three bedroom, 2 bath...Large Den...PRICED TO SELL. 2105 Ave. S...FURNISHED...2 bedroom House PLUS 3 room furnished apartment...ALL FOR $6,000.00.

LARGE 2 BEDROOM ON 42nd St.... $8,500.00 — TOTAL,

3700 Noble Drive... NICE 2 bedroom...FHA LOAN...$4,250.00.

NEW WEST LISTING...3 Bedroom...Kitchen-Den Comb...Garage...Fenced...Buy Equity and assume 4½ percent Interest Rate Loan...Stanfield School District...See this by APPOINTMENT.

700-26th St...LARGE TWO BEDROOM...FHA LOAN.

OUT OF CITY LIMITS...3 Bedroom House...4 Lots, Fruit trees and garden with water well...Priced to sell.

JACK & JACK REALTY
611 E. Hwy. Ph. 573-3452
Night 573-3566
Dolores Jones — 573-5308

$ $ $ $ $ $ $ $ $ $ $

FOR SALE
By Owner
1-3 bedroom House, 2 bath with 2 rentals

2-2 Bedroom Houses
Call 573-5550
after 5 p.m.

1. New listing—606 34th, completly redone—2 nice bdrms—ONLY 4950.00.

2. 301 30th—HAVE "2 houses for sale for only $4500 total, one is larger older house, the other 2 bdrms and bath.

3. Colonial hills—well KEPT, 3 bdrms, nice large kitchen, den, 2 baths—equity buy.

4. SPACIOUS 3 bedroom, den, 2 fireplaces 2 baths, many extras, will take trade.

5. West—3 bdrm, carpet, has double garage with apartment furnished Total price $7000.

MERLE NEWTON
REALTY
3311 Ave. S
Merle Newton Night 573-6928
Rayburn Galyean Home 573-6782

East Snyder — 3 bdrm brick, 2 bath, 2 car garage. Equity buy.

3 bdrm brick — good storm cellar

Need farm listings

KEY
REAL ESTATE
BOX 587
SNYDER, TEXAS 79549
Telephone 573-2563
573-5271

1. S. W. Snyder, Spacious, 2 Bath home. $17,500. CASH.

2. Large Metal Bldg. - Large lot - fenced - Rent or Sell.

3. FIVE APARTMENTS — Close to Town & Schools - Good income. $11,000.

4. GREEN HILL ADD. 112 ASH — 2 Bdrm. - Corner lot. $5,500.

5. F.H.A. Property shown.

6. NICE FENCED BACK YARD— 3 Bdrm. 1 bath, 113 Scurry St. Equity buy.

ROSWELL RIGSBY
REAL ESTATE
200 E. Highway 573-7682

LOTS FOR SALE M-4

LOTS FOR SALE: Call 573-6494.

FOR MICHELIN TIRES
DENSON SERVICE STATION
300 EAST HIGHWAY

LATEX HOUSE PAINT
Exterior
Benjamin Moore
Western Finish
White & Colors, Only ..... $5.95 Gal.
FORREST LUMBER CO
2109 25th 573-3301

Steinmark Is Dead

HOUSTON, Tex. (AP) — Freddie Steinmark, the plucky football player from the University of Texas who refused to give up after being struck by cancer, died here late Sunday night with a recurrence of the disease.

Death came 17 months after Steinmark's left leg had been removed in an effort to stop the disease.

He had re-entered M. D. Anderson Hospital and Tumor Institute—where the original operation was performed—April 20.

For the defensive star of the Longhorns, December 1969 held both triumph and tragedy.

On Dec. 6, President Nixon was among the fans in Fayetteville, Ark. as the Longhorns made a fantastic rally to whip Arkansas 15-14 and gain the national football championship.

But Dec. 12, Anderson surgeons amputated Steinmark's left leg after discovering a bone tumor in his thigh.

His remarkable recovery at first surprised even the medical experts. Just 20 days after the operation, Jan. 1, 1970, he saw his Longhorn teammates defeat Notre Dame in the Cotton Bowl, 20-17.

He returned to Austin and continued his studies and last season served as an assistant coach for the Longhorns and also scouted.

He made marriage plans but the announced marriage date came several weeks ago with Steinmark in the hospital and gravely ill. He had been listed in critical condition since he was admitted and sources said then it was only a matter of time.

Steinmark had been a two-year starter for the Longhorns, although he was only 5-10 and weighed but 166 pounds. Coach Darrell Royal said many times, "Steinmark was all heart."

Royal, athletic director at the University of Texas, said he had been in almost constant touch with doctors about Steinmark's condition.

"It is really a sad thing," he said. "It was expected and still we were not quite ready for it. He was a courageous young man. He made quite an impression on this campus and the men that follow him will feel it for years to come."

He played virtually all of the Arkansas game and was congratulated by President Nixon.

He had first complained about soreness in his left thigh in Texas' fall practices. But once the season was underway, he forgot about his ailments and played the kind of football that brought Texas an unbeaten record.

After the Arkansas game, he told team doctors about the discomfort and they ordered x-rays. The x-rays disclosed the tumor.

Doctors at Anderson said the malignancy—called bone sarcoma—originates in the bone itself. They said bone sarcoma gives no evidence of its presence until it either grows outside the shaft of the bone, forming a bulge, or causes pain from pressure.

They said there was no evidence football playing had anything to do with the tumor.

As a high school athlete in Denver, Steinmark lettered three years in football and two years each in basketball and baseball.

He is survived by his parents, Mr. and Mrs. Fred Steinmark, two sisters and a brother, all of Denver.

No funeral arrangements have been announced.

ALL-DISTRICT — These Snyder High School baseball players were named to the first team, All-District baseball team. They are, from left to right, Front Row, Tommy Washington (shortstop), Stewart Sims (third baseman) and Larry Wall (catcher); and, Back Row, Davis Thompson (outfielder) and Butch Buchanan (first baseman). Albert Hernandez (not pictured) was named on the honorable mention list as an outfielder.

Six Tigers On All-District

Snyder High School placed five men on the 3-AAA All-District baseball team and landed one man on the honorable mention list.

Named to the first team from Snyder are Larry Wall, a senior catcher; Butch Buchanan, senior first baseman; Stewart Sims, senior third baseman; Tommy Washington, junior shortstop and David Thompson, junior outfielder.

Albert Hernandez, junior outfielder, was on the honorable mention list.

Other first teams included Lamesa's Simon Lozada (senior second baseman), Larry Harris (junior outfielder), Doug Cobb (senior pitcher) and Phil Palmer (sophomore pitcher); and Brownfield's Carlos Vera (junior outfielder) and Billy Blankenship (junior pitcher).

In addition, Lamesa placed David Sisson on the first team as a junior utility infielder.

Others on the honorable mention list include Lamesa's Wayne Hogg (sophomore) and Kent McCurley (freshman), and Kyle White (freshman); and Brownfield's Joe Vasquez (senior).

Three Jr. Tilts Held Saturday

There were three exciting tilts held in the Junior Teenage League in Towle Park Saturday. The Rebels scored a run in the last inning to shade the Oilers 3-2. The Buffs beat the Bullets 13-5. And, the Dodgers flailed the Braves 14-6.

Reb pitcher Tim Jones fired a one-hitter, giving up only a single to Jerry Webb. Cary Gafford and Dennis Young each hit one.

The Buffs scored in every inning except the 2nd. Kenny Leadman smashed two hits, and single base hits were registered by Benny Hollis, Larry Mosier and Jerry Lee.

Dodger batters rapped 10 hits, led by R. Dryden, who hit two doubles and a single. Robbie Sterling clouted one double. E. Simons hit two singles, and T. Rylander, L. Beard, C. Bishop and Blaylock each hit one single.

For the Braves, Randy Golden tripled and Buddy Mayer doubled. Ralph Lewis hit two singles.

AM Defeats McKinny 15-7

American Magnesium defeated McKinny 15-7 in a softball game here Friday. Mark Barker was the winning pitcher, and Joe Broom was the loser.

At 8:30 p.m. today, American Magnesium will meet Furr's. This will be the beginning of play for trophies. Games are scheduled to be played Monday, Tuesday and Thursday (a doubleheader).

Ken Boyer, Vern Benson, George Kissell and Barney Schultz are coaching this season for Manager Red Schoendienst of the St. Louis Cardinals. Schultz is a former World Series pitching star.

Baseball Pairing Set

AUSTIN (AP) — The University Interscholastic League announced these pairings Monday for the state high school baseball tournament:

Thursday, 1 p.m., Class AAA, Dumas vs. Kilgore; Class AAA, 3 p.m., Wharton vs. Taylor; 7 p.m., Class AAAA, Lubbock Monterey vs. Lufkin; 9 p.m., Class AAAA, Houston Bellaire vs. San Antonio Lee.

Friday, 7 p.m., Class AAA finals; 9 p.m., Class AAA finals.

Mike Shannon, St. Louis Cardinal third baseman whose baseball career was interrupted by a kidney ailment, works in the St. Louis promotion department.

TUESDAY'S SPECIAL!
Tacos
98¢
Bob's Restaurant & Catering Service
Intersection of Hwys. 84 & 180
Phone 573-9254

Pass Catcher Races To Belmont Victory

By ED SCHUYLER Jr.
Associated Press Sports Writer

NEW YORK (AP) — Pass Catcher is the Belmont Stakes winner but the talk of the thoroughbred racing world still is Canonero II, and the talking that counts is that of attorneys and accountants.

The Kentucky-bred pride of Venezuela, whose Triple Crown bid ended with a fourth-place finish in Saturday's Belmont, will almost certainly be sold—in fact, there have been reports he has been sold but they have been denied by owner Pedro Baptista.

"He will be sold after the Belmont win or lose, if my terms are met," a Venezuelan industrialist said a few days before the Belmont.

And despite Canonero II's defeat and continued questioning of his fitness, it appeared Sunday that many people are interested in meeting Baptista's terms.

"We already have had six telephone calls after the race from people confirming that they still want to buy Canonero II," Victor Scialom, a close friend, partner in ownership of other horses and spokesman for Baptista, said Saturday.

As for reports that a deal had been made, Baptista denied Saturday before the race that a $3.1 million, 5-year leasing deal had been made with a Florida group and Scialom denied Sunday that the colt had been sold to another Florida group for less than $2 million. Scialom also said an offer had been received from La Rinaconda, the race track in Caracas.

Scialom said Baptista would call a news conference when a deal is consumated and would not have any statements before that.

The other topic of conversation concerning Canonero II, besides his imminent sale, continued to be his fitness.

Trainer Juan Arias revealed Sunday that a week before the Belmont he had considered not running the colt because of a skin rash and an infection in his right hind foot. But Arias said Canonero II responded to treatment and was healthy for the grueling 1½-mile race.

However, the trainer did feel that the rash and infection affected Canonero II in that it caused the colt to miss two days training a week before the race, and that he had to go easy on the colt on several other days.

Perhaps the most notable thing about Pass Catcher's victory, except for the impressive way it was accomplished, was the lack of attention it brought the winner.

But trainer Eddie Yowell and owner Peter Kissel did not seem to mind the lack of attention. When newsmen and photographers showed up at Belmont Park Sunday they found that Pass Catcher had left by van about 5 a.m., EDT, for Monmouth Park, Yowell's base of [illegible]

"I knew he was a good horse and had a chance for the Belmont when he won the Jersey Derby Prep at Garden State," Walter Blum said after Pass Catcher had won the Belmont by three-quarters of a length over Jim French, with Bold Reason third, a neck ahead of Canonero II who was bidding to become the ninth Triple Crown winner and first since Citation in 1948.

The son of All Hands-La Grue, who had never won a stakes, ruined the fiesta atmosphere created by the supporters of Canonero II in the New York racing record crowd of 81,036.

He took the lead from Canonero II just before the turn for home. The bay colt then shot into a five-length lead and withstood the surge by Jim French to win in 2:30 2-5 for the 1½ miles.

[illegible] withstood a foul claim to earn $97,710 from the richest Belmont purse of $162,850 and return a whopping winning mutuel of $71, showing what little impression his second-place finish, by only a half length, to unbeaten Bold Reasoning in the Jersey Derby May 31 had with the bettors.

While the bettors didn't go much for Pass Catcher, they did produce a world record mutuel handle of $6,972,209 for the day's nine races.

The figures were a $275.60 exacta payoff on the 4-1 combination of Pass Catcher and Jim French, a $1,555,368 handle, including exacta betting, on the Belmont for a world record for a single race without advance betting and a $1,176,898 handle on the race by New York's Off-Track Betting Corp. Pass Catcher paid $51 in the OTB.

Cathy Wins All Four

MIAMI BEACH, Fla. (AP) — Cathy Rigby, a barefoot blonde from Long Beach, Calif., won all four events with 15-year-old Kim Chace right behind her each time Saturday as U.S. women dominated the World Cup Gymnastics Championships.

Peter Rohner of Switzerland was best all-around in the men's competition, scoring over 9.0 on each event and winning the horizontal bar competition.

Rohner's steady performance outlasted Poland's Wilhelm Kubica, who turned in a classic performance in the side horse, and Polish teammate Andre Szajna.

Rohner scored 55 points to Kubica's 54.8 total points in rings, floor exercise, horizontal bar, parallel bars and vaulting and side horse.

Miss Rigby, an old-pro in international gymnastics at 18, drew prolonged applause from 2,000 spectators and she swept the all-around in women's competition.

Judges awarded her a near-perfect 9.8 out of a possible 10.0 on the balance beam.

Ron Johnson of the New York Giants gained 1,027 yards last season.

STANDINGS

By THE ASSOCIATED PRESS

American League

East Division

	W.	L.	Pct.	GB
Baltimore	31	19	.620	—
Boston	31	22	.585	1½
Detroit	28	25	.528	4½
Cleveland	23	28	.451	8½
New York	23	30	.434	9½
Washington	19	33	.365	13

West Division

	W.	L.	Pct.	GB
Oakland	37	18	.673	—
Kansas City	26	23	.531	8
Minnesota	27	27	.500	9½
California	26	29	.473	11
Chicago	20	28	.417	12½
Milwaukee	20	29	.408	14

Saturday's Results
California 3, Boston 2
Kansas City 11, New York 7
Detroit 7, Chicago 3
Baltimore 12, Milwaukee 4
Cleveland 10, Minnesota 2
Oakland 6, Washington 1

Sunday's Results
Baltimore 4, Milwaukee 3
Minnesota 4, Cleveland 3
Chicago 8, Detroit 2, 1st; second game ppd., rain
California 5, Boston 2
New York 5, Kansas City 2
Oakland 8, Washington 1

Monday's Games
No games scheduled

Tuesday's Games
Boston at Oakland, night
New York at California, night
Washington at Kansas City, night
Milwaukee at Detroit, night
Chicago at Cleveland, night
Baltimore at Minnesota, night

National League

East Division

	W.	L.	Pct.	GB
St. Louis	34	21	.618	—
Pittsburgh	33	21	.611	½
New York	30	20	.600	1½
Chicago	26	28	.481	7½
Montreal	21	27	.438	9½
Philadelphia	20	32	.385	12½

West Division

	W.	L.	Pct.	GB
SFrancisco	38	19	.667	—
LAngeles	29	26	.527	8
Houston	27	28	.491	10
Atlanta	25	31	.446	12½
Cincinnati	22	33	.400	15
San Diego	18	37	.327	19

Saturday's Results
St. Louis 5, Cincinnati 3
Montreal 2, San Diego 1
Philadelphia 5, San Francisco 3
Houston 4, Pittsburgh 1
Atlanta 6, Chicago 4, 11 innings
Los Angeles 3, New York 0

Sunday's Results
Chicago 6, Atlanta 3
San Diego 8-8, Montreal 0-4
Los Angeles 4, New York 3
Philadelphia 1-3, San Francisco 0-4, second game 12 innings
Cincinnati 4, St. Louis 2
Pittsburgh 9, Houston 8

Monday's Games
Pittsburgh (Briles 3-1) at Chicago (Pappas 6-5)
St. Louis (Torrez 1-2) at Atlanta (Reed 6-3), night
Only games scheduled

Tuesday's Games
San Francisco at Montreal, night
San Diego at New York, night
Los Angeles at Philadelphia, night
Pittsburgh at Chicago
Cincinnati at Houston, night
St. Louis at Atlanta, night

Athletics Nip Yankees 10-9

The Athletics nipped the Yankees 10-9 in a Farm League makeup game Saturday night in Towle Park.

The A's collected 16 hits. J. Lopez and T. Selmon slashed a double and a triple. T. White and R. Tate each hit two doubles. T. Lee and K. Harbin each socked a double. T. Lee had two singles to go with his double, and R. Tate had a single to go with his two doubles. D. Zajicek also singled for the A's.

The Yankees garnered seven hits, including a double and a single by M. Hammond, the winning pitcher. D. Rollins and R. Becerra each doubled while singles were hit by R. Wooldridge, R. Glass and Melendrez.

Long Home Run Stops Arkansas

By THE ASSOCIATED PRESS

It's a good thing Charlotte's Vic Albury hasn't heard pitchers can't hit or he might have been a bit anxious before his towering homer Sunday that wrecked Arkansas in a Dixie Association thriller.

Albury swaggered to the plate with two out in the bottom of the ninth inning trailing the Travelers 4-3. Albury promptly smashed a homer to tie the game. Jerry Terrell then reached first on an error, stole second and came home for the winning run on Minnie Mendoza's single.

The victory was Albury's third against a lone loss.

In other Dixie games, San Antonio crushed Albuquerque 9-4, Dallas-Fort Worth drilled Amarillo 5-1, Asheville whipped Birmingham 5-3, Columbus clipped Montgomery 7-5, Shreveport shaved Savannah 3-2, and the Jacksonville at Memphis game was postponed because of rain.

San Antonio exploded for eight runs in the first inning to wallop Albuquerque. The Missions got six hits in the frame and sent 12 batters to the plate as a disappointed turnout of 7,360 looked on. James Todd picked up the victory against four losses while Jim Flynn took the loss in his first start of the year.

Dallas-Fort Worth pulled into a tie with Amarillo for the lead in the Dixie West behind Wayne Garland's six-hitter. Garland struck out nine Giants in winning his sixth game against two losses. He also knocked in a run with a double. The loser was Leo Mazzone, who is now 0-2.

Arkansas holds a three and one-half game lead over idle Memphis in the Dixie Central while Asheville owns a margin over Charlotte in the Dixie East.

Dumas Tops Tors

LAMESA — Dumas blanked Lamesa 5-0 here Saturday to win the Region I baseball title and the right to play in the state tournament.

The Demons' Robert Dunnivan shot out the Golden Tornadoes on a two-hitter.

Johnny Kimbley sparked the Demon attack with a bases-loaded triple.

Dick Butler, former president of the Texas League, is the supervisor of American League umpires.

We've got your number.

$1919* Pinto 2 door
$66 less than VW 113

$2175* Maverick 2 door
$176 less than Nova 2 door

The little carefree car. Pinto is sized small, like the economy import, but it's bigger on value. And price is only the beginning. Pinto calls for only half as many oil changes as VW. One-sixth the chassis lubes. So easy to service that you can do most routine maintenance yourself. And Pinto is bigger on performance. It has a 75-hp engine that has averaged over 25 mpg in simulated city/suburban driving. Sports-car type rack-and-pinion steering. Wider stance and lower silhouette.

The Simple Machine. Maverick's price makes it simpler to own than Nova. But that's not the only reason we call it the Simple Machine. Maverick's simple to drive and park because of its shorter wheelbase and smaller turning circle. Simple to service because it's been designed that way. Maverick offers a 4-door sedan for a low price of $2235* ($145** less than Nova 4 door). Or choose the sporty Grabber model. A choice of an economical V-8 and three thrifty Sixes.

*Ford's suggested retail price for Pinto and Maverick. However, the models shown are equipped with accent group (Pinto $60; Maverick $52) and white sidewall tires ($29). Destination charges, dealer preparation charges (if any), state and local taxes are extra.

**Comparison based on manufacturers' suggested retail prices for closest comparable body styles of lowest priced models, comparably equipped.

WILSON MOTORS
EAST HIWAY
SNYDER, TEXAS

Unbeatable buys plus unbeatable quality at Piggly Wiggly !

Blended Vegetable
Bake-Rite
SHORTENING, 3 Pound Can **49¢**
FIRST ONE (1) Can With $5.00 Purchase or More, Excluding Cigarettes

UNBEATABLE PRICE + STAMPS
Tissue Toilet
Scott Family Pack 4 Roll Package **35¢**

UNBEATABLE PRICE + STAMPS
Farmer Jones, CAN,
BISCUITS
Sweetmilk or Buttermilk, 10-Count Can
First 6 Cans **5¢**
Thereafter 8c

UNBEATABLE MEAT BUYS...

Swiss Steak
USDA Choice Beef, Round Bone, Shoulder Cut
U.S.D.A. CHOICE
Pound **78¢**

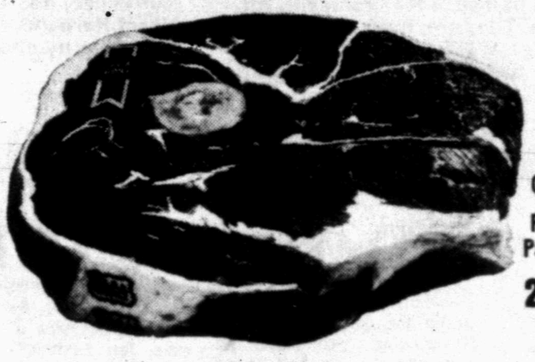

Farmer Jones, **Sliced Bacon** First Grade Quality Pound Package **49¢** 2 lb. 98¢

USDA Choice Beef, Full Cut, **Round Steak** Valu-Trim Pound **98¢**

USDA Choice Beef, **Rump Roast** Valu-Trim Pound **84¢**

Unbeatable for saving!

USDA Choice Beef, **Cubed Steak** Pound $1.18
USDA Choice Beef, Valu-Trimmed **Sirloin Tip Steak** Pound $1.28
Farmland, Boneless, Fully Cooked **Canned Hams** 3-Pound Can $2.98
Farmer Jones, All Meat **Sliced Bologna** Pound Package 79c
Singleton's, 5-Count **Deviled Crabs** 15-Ounce Package $1.19
Singleton's, Excellent for Individual Servings **Stuffed Flounder** 8-Ounce Package 59c
Kraft's, Individually Wrapped, American Singles **Cheese Slices** Pound Package 99c
Farmer Jones, All Meat **Franks** Pound Package 69c
Hormel Cure 81, Halves or Whole **Boneless Hams** Pound $1.39

Carol Ann, Evaporated **Canned Milk** 6 Tall Cans $1
Farmer Jones **Cottage Cheese** 16-Ounce Carton **29¢**

DOUBLE S&H GREEN STAMPS EVERY TUESDAY AT 1 P.M. and all day WEDNESDAY WITH $2.50 purchase or more

Dry Roasted **Planter's Peanuts** 8-Ounce Can 65c
Tomato Sauce Mountain Pass 8 Oz. 9c
Suzan, Always Fresh **Salad Dressing** Quart Jar 37c
Tast-T-Chew, Dry **Dog Food** 10-Pound Bag $1.19
Northern, Assorted Colors, Single Roll **Toilet Tissue** Each 12c
Disinfectant **Lysol Spray** 21-Ounce Can $1.87
Bonne, Pink, 20c Off Label **Liquid Detergent** Quart Bottle 34c
Bonne Powder, 30c Off Label **Detergent** King Size 99c

Cookie Sale, **Keebler COOKIES**
Oatmeal, Sugar, Chocolate Chip, Fig Bars, Spiced Windmill, Fudge Sticks Your Choice
3 Packages $1

Peanut Butter Peter Pan, Smooth or Crunchy, 18-Ounce Jar 67c
Welchade Grape Drink 46-Ounce Can 41c
Pie Filling My-T-Fine or Pudding Mix, Assorted Flavors, Reg. Pkg. 13c
Margarine Chiffon, Diet Pound Package 45c
Armour Treet Luncheon Meat 12-Ounce Can 59c
Cocktail Peanuts 13-Ounce Planter's Can 73c
Peanuts Planter's, Dry Roasted 12-Ounce 89c

Fresh Frozen Foods!

Morton's **DINNERS** FROZEN, All Regular Varieties 11-Ounce Package **38¢**

STRAWBERRIES SLICED, Trophy, Frozen 5 10-Ounce Packages $1

Whipped Topping Carol Ann, Frozen, Pre-Whipped 10-Ounce Carton **39¢**

FRUIT DRINKS Stokely Assorted Flavors 46-Ounce Can **25¢**

UNBEATABLE DOLLAR BUYS AT PIGGLY WIGGLY!

Green Beans Carol Ann, Cut 6 No. 303 Cans $1
Grapefruit Juice Carol Ann, Unsweetened 46-Ounce Can **39¢**
Applesauce White House 6 No. 303 Cans $1
Golden Corn Carol Ann, Whole Kernel, Vacuum Pack 6 12-Ounce Cans $1

CHEER Detergent 25c Off Label King Size **99¢**

THESE PRICES GOOD JUNE 7, 8, 9 IN SNYDER, TEXAS

Lettuce
REMEMBER Use WIL-Power when dieting
Fresh, Crisp, Solid Heads
Less than 50 calories per medium head
Pound **15¢**

Avocados A Must For Salads Each 2 for **29¢**
Cantaloupe Peak of the Season, Vine Ripened Pound **10¢**

Non Food Specials!

Pepsodent Toothpaste 12c Off Label Family Size **69¢**
Toothbrush Pepsodent, Medium or Hard Bristle 3 For $1.00
SCOPE Mouthwash, 8c Off Label 12-Ounce Size **88¢**

PIGGLY WIGGLY
1st in Savings!