Evening with Greg Hall
Man behind rescue plan to speak at fundraiser
Learn more on WEST TEXAS LIVING/1E

Library anniversary
Subsurface Library marks 50 years filling niche
Learn more on OIL REPORT/1G

Midland Reporter-Telegram

SUNDAY, JUNE 10, 2012 mywesttexas.com Vol. 84, No. 91 Daily 75¢, Sunday $2

Restrictions lead to boom in water wells

Most wells for irrigation purposes; some worry pumping will deplete supply

By Kathleen Petty
Staff Writer

Although Midlanders are staying below the city's limit when it comes to daily water usage, that doesn't mean everyone's plants are suffering.

As the Midland City Council began talking early in the year about tighter water restrictions and then approved in the spring increased prices for those who don't curtail consumption, many residents began turning to another outlet for irrigation — private water wells.

Between Jan. 1 and May 31, more than 460 permits were issued by the city for new water wells. In 2011, just 12 permits were issued during that period.

"We're booked up until about mid-July," said Dara Crass, vice president of Darrell Crass Drilling Co., which has received among the highest number of water well permits within the city limits. "The residential wells for Midland-Odessa have increased 80 percent. We probably do three to four a day."

Friday, Crass had to halt drilling activities because — for the first time she's aware of — they ran out of casing and were unable to fill another order. Suppliers in Midland have seen such an increase in demand that they didn't have material left to sell and told Crass she'd have to bring it in from elsewhere.

"Everybody is wanting to keep their $20,000 lawns alive," she said.

Those who drill wells say the majority of their business is coming from Midlanders who want their grass and trees to survive. Some are installing wells so they can refill their swimming pools without using city water, and a small percentage are drilling for indoor use.

Steve Beggs, who was on a waiting list for six weeks, recently had a well installed. He wanted to save the more than 50-year-old oak trees on his property and realized after new restrictions were passed he was going to have do something different.

"We love our trees. That was the first thing that drew us to old Midland," he said. "Not at any cost, but we're going to do whatever we can to save the trees."

Some wells cost just more than $2,000, while others can run more than $10,000, depending on what's included, according to several area drilling companies.

The measure is a fix to the lack of water available from the municipal supply. But, some people say the dramatic increase in water wells also may be straining future resources.

While there is a supply far beneath Midland's dry soil, the water is not limitless and the more holes that are drilled, the more it will become depleted.

"Anytime we put another straw in the glass, we're

Please see **WELLS**/4A

FUNGAMESFOODFIESTA!

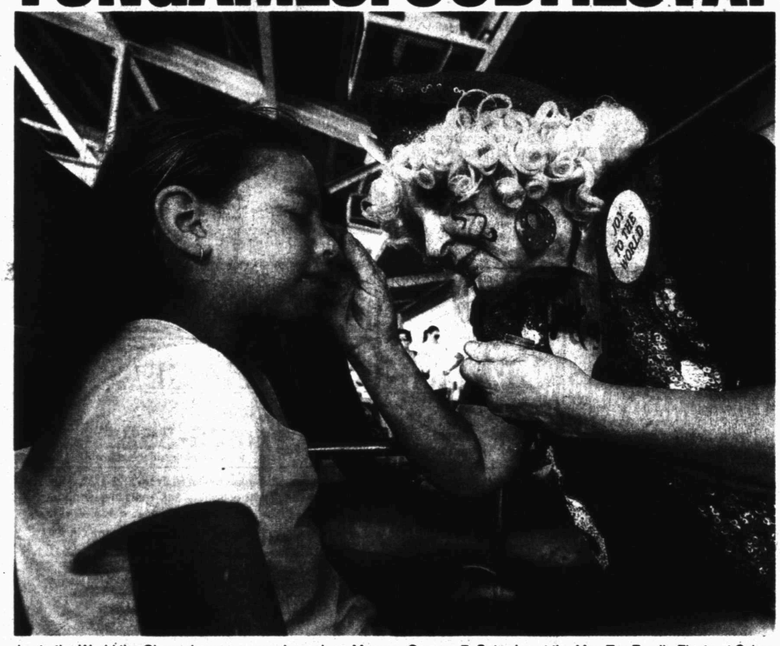

Joy to the World the Clown draws a peacock mask on Meagan Gomez, 7, Saturday at the Mex-Tex Family Fiesta at Scharbauer Sports Complex. **BELOW LEFT:** Henry Zuniga tosses a washer as he warms up for a tournament during the festivities. **BELOW RIGHT:** Steban Dominguez, of El Paso, prepares tripe Saturday during the event. **See page 5A for more photos from the event.**

Photos by Cindeka Nealy/Reporter-Telegram

Councilman wants to study oil traffic

By Kathleen Petty
Staff Writer

With the steep increase in traffic — including from heavy oil and gas trucks — a Midland city councilman wants to study the impact on area roads.

Michael Trost, councilman for District 4, said while it likely will be months before the study leads to any initiatives, he wants to learn the level of deterioration on the roads because of more traffic.

If trucks are coming into the city at a much greater rate, perhaps there's a way to get them involved in taking care of the roadways, he said.

"We've got a lot more traffic than we used to and we just have to be aware of that and try to figure out the best way to have them pay their fair share — whoever it may be," he said.

It's an issue the Texas Department of Transportation already is looking to address on state roads.

TxDOT estimates it requires about 1,184 trucks to bring one gas well into production, which is the equivalent of about 8 million cars.

In April, the Texas Transportation Commission worked to begin dealing with that impact. It approved the use of $40 million for maintenance and

Please see **TRAFFIC**/4A

In era of drought, cities boost water rates

By Kate Galbraith
Texas Tribune

David Rosen, a self-employed geologist, said he was relieved when he looked at his water bill for April. The drought-stricken city of Midland had just slapped a steep rate increase on heavy water users, and Rosen had avoided a big charge by curtailing his sprinkler use.

"I was watering like crazy in March to beat the price increase," he said as he sat in his living room on a rare rainy day. Outside, his lawn showed the effects of the cutback, with big yellow patches alongside the green.

Higher prices have a way of grabbing attention, and many communities across Texas are raising rates to pay for new water supplies and to encourage conservation amid concerns that the lingering drought may portend a broader water crisis. Water experts say it is about time Texans placed more value on this irreplaceable natural resource, given the state's rapid population growth and fickle weather. But, raising rates often triggers public resistance in a state that is wary of too much government.

"Every time we have to raise rates, it is a battle," said Doug Evanson, the chief financial officer with the San Antonio Water System, which in 2010 increased rates by 33 percent on top water users. "It's not fun."

Comparing rates is a tricky proposition, not only in Texas but across the United States, because rate structures vary tremendously by city. Utilities also have different ways of recording water-use data, although legislation passed last year in Texas should help standardize reporting. Better information is a priority because municipal water demand in Texas is expected to rise by more than 70 percent by 2060.

What is clear, however, is that water rates in big Texas cities are lower than in most other major metropolitan areas in the country, at least for moderate users. Last year, for example, a household that used 7,500 gallons a month in Dallas — less than the city's unusually high 10,140-gallon-per-month single-family use last year — would pay just $21.45, according to data collected by the market-analysis group American Water Intelligence. That is barely half the figure for Eastern cities like Philadelphia and Boston, which charge less than Seattle and Portland — places not known for water shortages.

State Rep. Drew Darby, R-San Angelo, noticed the cheap water years ago when he studied water rates and found that Minnesota cities paid far more for water than their West Texas counterparts.

"You say, 'That doesn't really make sense. We're on the edge of the Chihuahuan Desert, and they're in the Land of 10,000 Lakes,'" Darby said.

Please see **RATES**/4A

INSIDE

Arts 1H
Basin Biz 1F
Basin Oil 2G
Classified . . . 1D
THE Constant . . 4H
Crossword . . 7C
Dear Abby . . . 2E
Deaths 2A
Family Matters 3E
Horoscope . . 2H
Living 1E
Oil Report . . . 1G
Opinion 10A
Sports 1C
TV Schedule . 3F
Weather . . . 12A
Your City . . . 2A

Read Terry Williamson on 1B

Sunny
High: 105 Low: 73

Coming Monday
Find out why the track around Midland Memorial Stadium was torn up.

Midland Reporter-Telegram

AT YOUR SERVICE
ISSN 0890-5932

A Hearst Newspaper
Published each morning by the Hearst Corporation, Midland Reporter-Telegram Division, 201 E. Illinois Ave., Midland, TX 79701. Periodicals postage paid at Midland, TX 79711. POSTMASTER: Send address changes to the Midland Reporter-Telegram, 201 E. Illinois Ave., Midland, TX 79701.

MAIN SWITCHBOARD
432-682-5311

■ PUBLISHER
Dave Wedel 687-8880
Email: dwedel@hearstnp.com

NEWSROOM
■ EDITOR
Stewart Doreen 687-8856
Email: sdoreen@mrt.com

■ MANAGING EDITOR
Mary Dearen 687-8852
Email: mdearen@mrt.com

■ NEWS EDITOR
Trevor Hawes 687-8854
Email: thawes@mrt.com

■ FEATURES EDITOR
Megan Lea Buck 687-8871
Email: mbuck@mrt.com

■ PHOTO EDITOR
Tim Fischer 687-8833
Email: tfischer@mrt.com

■ SPORTS EDITOR
Len Hayward 687-8846
Email: lhayward@mrt.com

■ OIL EDITOR
Mella McEwen 687-8860
Email: mmcewen@mrt.com

■ ENTERTAINMENT EDITOR
Georgia Temple 687-8872
Email: gtemple@mrt.com

■ GENERAL ASSIGNMENTS
Audrie Palmer 687-8859
Email: apalmer@mrt.com

■ CITY, COUNTY REPORTER
Kathleen Petty 687-8850
Email: kpetty@mrt.com

■ EDUCATION REPORTER
Meredith Moriak 687-8853
Email: mmoriak@mrt.com

■ FEATURES WRITER
Sara Higgins 687-8862
Email: shiggins@mrt.com

DIGITAL MEDIA
■ DIGITAL MEDIA MANAGER
Shalayna Valencia 687-8874
Email: svalencia@mrt.com

■ DIGITAL SYSTEMS MANAGER
Josh Crawford 687-8863
Email: jcrawford@hearstnp.com

■ ONLINE EDITOR
James Cannon 687-8858
Email: jcannon@hearstnp.com

CIRCULATION
■ DIRECTOR
Tami Gillean 687-8802
Email: tgillean@hearstnp.com

■ DELIVERY/ SERVICE 688-2700
Out of Town: 1-800-542-3952

■ MANAGER
Tony Gonzalez 687-9002
Email: antoniomgonzalez@hearstnp.com

Circulation Fax: 682-3793

ADVERTISING
■ DIRECTOR
Brandi Price 687-8813
Email: brandi@mrt.com

RETAIL AND CLASSIFIED
■ MANAGER
Jeri Houston 687-8894
Email: jhouston@mrt.com

CLASSIFIED ADS
682-6222 / 682-6999 (fax)
Email: mrtclassified@mrt.com

PRODUCTION
■ DIRECTOR
John Maddox 687-8844
Email: jmaddox@hearstnp.com

FREQUENTLY ASKED QUESTIONS
■ **How do I submit an announcement for a wedding or engagement?**
weddings@mrt.com

■ **How can I obtain a photo reprint?** 687-8833

■ **How do I submit a Letter to the Editor?**
By fax: 570-7650
By email: Letters@mrt.com
Letters must have name, phone number and address. Limit: 350 words.

■ **How do I submit an obituary?** obits@mrt.com

■ **How do I handle billing problem?**
Circulation: 688-2700
Advertising: 687-8828

CUSTOMER SERVICE HOURS
Monday-Friday 6 a.m.-5 p.m.
Saturday 7-11 a.m.
Sunday 7-11 a.m.
Replacement copies will be delivered up to 10 a.m. Monday through Friday and 11 a.m. on weekends and holidays. After these delivery times, credit will be issued to your account.
Publisher reserves the right to modify the cost of individual editions and/or subscriptions at anytime.

HOME DELIVERY
PAID-IN-ADVANCE

	1 Yr.	6-Mos.	3-Mos.	1-Mo.
Daily/Sun	$216.00	$108.00	$54.00	$18.00
Sat/Sun	$174.00	$87.00	$43.50	$14.50
Sunday	$168.00	$84.00	$42.00	$14.00

MAIL RATES
TEXAS/NM

	1 Yr.	6-Mos.	3-Mos.	1-Mo.
Daily and Sun	$300.00	$150.00	$75.00	$25.00
Sun Only	$240.00	$120.00	$60.00	$20.00

MAIL RATES — OTHER USA

	1 Yr.	6-Mos.	3-Mos.	1-Mo.
Daily and Sun	$480.00	$240.00	$120.00	$40.00
Sun Only	$240.00	$120.00	$60.00	$20.00

Foreign and other rates furnished upon request. All subscriptions payable in advance.

your city
this week

COMMUNITY NEWS

The Reporter-Telegram and MyWestTexas.com is looking for community news items. If you think you have one, send it to Editor Stewart Doreen at sdoreen@mrt.com. Selected items will find their way into the paper or online.

It's happening

Thursday
■ Old Sorehead Trade Days, noon-5 p.m., downtown Stanton.

Thursday through Sunday
■ Carver Junior/Senior High School Reunion at Midland Center. Info: Luncheon at Carver Magnet School on Saturday. Banquet that evening at Midland Center. Services June 17 at Carver Magnet School.

Friday and Saturday
■ Summer Mummers, "Scurrilous Among the Stars" or "May the Farce Be With You," at the Yucca Theatre, 208 N. Colorado Ave. Tickets: $20 for the pit, $15 for the house, $10 for the balcony and $5 for the gallery. Not recommended for those under 16. Reservations: 570-4111.

Saturday
■ George Lopez at the Wagner Noël Performing Arts Center. Tickets: $39.50 and $59.50. Purchase at the box office, online at Wagnernoel.com or by calling 1-800-514-3849.

CHECK OUT THE ALLIGATOR

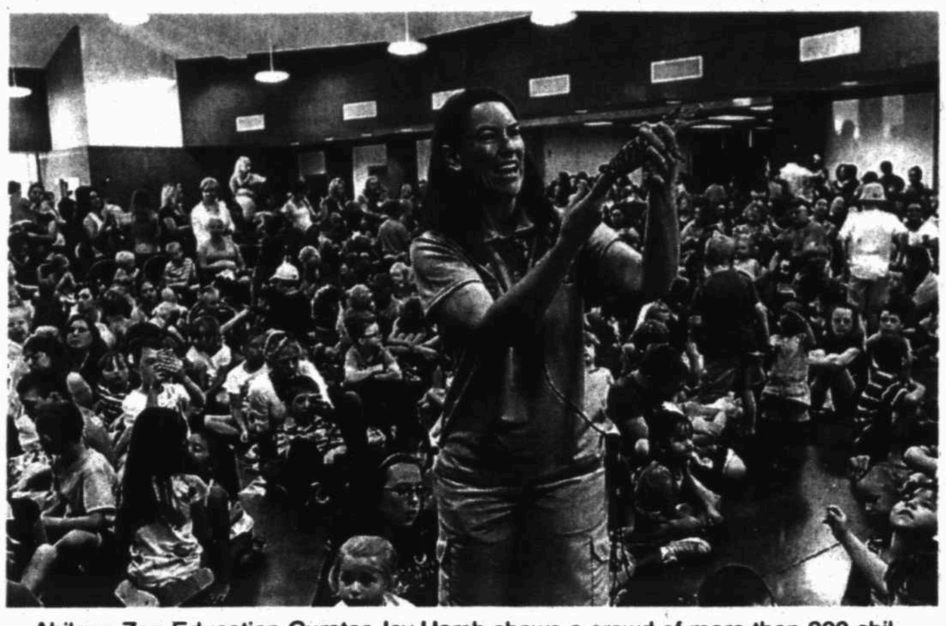

Abilene Zoo Education Curator Joy Harsh shows a crowd of more than 300 children and their parents an American Alligator on Wednesday during the Midland County Public Library's Summer Reading Program kickoff at the Horseshoe.

The Texas 2012 Summer Reading Program, "Get a Clue ... At Your Library" will take place through July 21 for children, including teens.

Contact Youth Services at 688-4323 for more information. For a list of upcoming events, go to www.co.midland.tx.us/lib.

Photo by Cindeka Nealy/Reporter-Telegram

Sales tax collection for June

June 2012: $2,755,818
June 2011: $2,412,217
Percent increase: 14.24
Note: Last month the city experienced a decrease in sales tax collections

Fiscal year-to-date total: $25,276,763
Percent increase from last year: 16.47
Amount dedicated in June to pay off sports complex and fund the Midland Development Corp.: $688,954
Amount dedicated this fiscal year: $6,319,190

Percent increases and decreases for 2012
Increase
June 14.24
Decrease
May 5.13
Increases
April 33.59, March 26.36, February 11.6, January 18.23

Know a soldier coming home?

Military families can call 352-0785 or e-mail Vickie Gomez (zemogv@cableone.net) when they know their soldier is flying into our airport so the Permian Basin Welcome Home Committee can be there to greet them.
Source: PBWHC

Meetings Schedule

Midland County Commissioners Court
9 a.m. Monday
Auxiliary Courtroom
500 N. Loraine St.

City Council
10 a.m. Tuesday
Council Chambers, City Hall
300 N. Loraine St.

Library Advisory Board
4 p.m. Tuesday
301 W. Missouri Ave.

Downtown Midland Management District
10:30 a.m. Wednesday
109 N. Main St.
Upstairs conference room

MISD town halls this month

MISD town hall meeting dates (all meetings are scheduled to begin at 7 p.m.):

■ June 18 at Midland High School, 906 W. Illinois Ave. for Karen Fullen's District 4

■ June 19 at Greathouse Elementary, 5107 Greathouse for Jay Isaacs' District 7

■ June 20 at Lee Freshman, 1400 E. Oak for Angel Hernandez' District 2

■ June 21 at Carver Center, 1300 E. Wall for James Fuller's District 1

■ June 22 at Lee High School, 2500 Neely Ave. for Rick Davis' District 6

Water Worries

Based on limits set by the Colorado River Municipal Water District and the amount the city can take from the Paul Davis water fields, city officials expect water delivery to be limited to 18.5 million gallons. Using more than that figure consistently could result in the city halting outdoor watering.

June 1: 16,824,000 gallons
June 2: 14,161,000 gallons
June 3: 14,974,000 gallons
Monday: 17,078,000 gallons
Tuesday: 16,691,000 gallons
Wednesday: 17,035,000 gallons
Thursday: 15,687,000 gallons

Current total storage by CRMWD in their lakes is 93,709 acre-feet. (1 acre-foot is approximately 325,800 gallons). Total storage last year at the same time was 161,353 acre-feet. ... Average usage for May from CRMWD was 10,509,581. The average usage since June 1st from CRMWD is 12,705,571.

Community Calendar

■ Centers for Children and Families is offering the course, You are Unique, Monday through Thursday.

The course will cover how to make and keep friends and tips on anger management. The objective of the course is to help children and teens deal with bullying. Licensed professional counselors will instruct the classes.

The course is being offered 1-3 p.m. for 9- to 12-year-olds and for 13- to 16-year-olds from 3:30 to 5:30 p.m.

For more information or to register call at 570-1084. Registration also may be done before the classes, which will take place at Children & Families, 1004 N. Big Spring St., Suite 325.

■ HospiceMidland is offering Finishing Well, classes dealing with end-of-life issues, 6-9 p.m. Mondays at Rays of Hope. The classes will begin Monday and continue through Aug. 6 (class will not meet July 2).

Registration for the sessions is required. For more information or to register, call Susie Mauldin at 686-6101.

■ Midland Area Cancer Support Groups has monthly meetings. The schedule for June is as follows:

— Dialogue Support Group, noon Tuesday at Hospice Midland Inspiration Centre, 4629 Andrews Highway; speaker Kitty Binek with Aphasia Center of West Texas.

— Women's Support Group, noon June 19, Gifts of Hope - Hope House, 2006 W. Tennessee Ave.

For both groups, lunch will be provided by Gifts of Hope. For more information, call Fatima Castillo at 218-8714.

■ The George W. Bush Childhood Home monthly reading event is planned for 4:30-5:30 p.m. June 21.

This month's featured book is "Happy Birthday America." Each child will receive a copy of the book. To make a reservation, call 685-1112.

■ Greg Hall, the engineer who helped rescue the 33 Chilean miners in August 2010, is the featured speaker at this year's Center for Children and Families' annual "Evening with ..."

The event is July 20 at the Horseshoe. For information on tickets and sponsorships, contact Mary Macferran at 570-1084 or mmacferran@centerswesttexas.org.

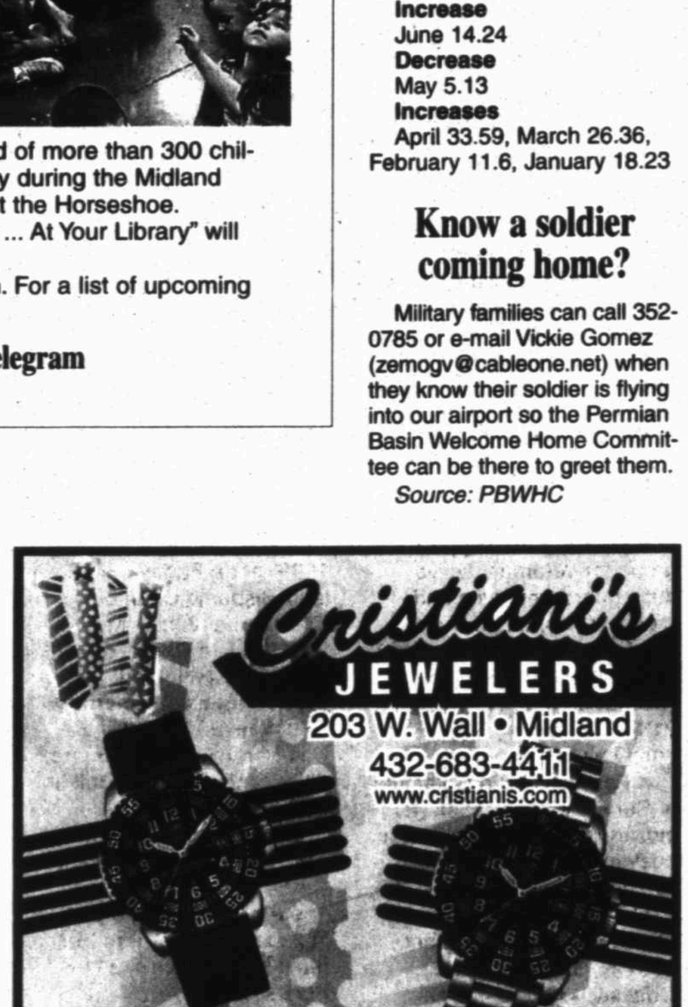

Fun Facts Sponsored by
FRANKLIN FOLIAGE
LANDSCAPING
"Serving West Texas Since 1981"
Landscape & Water Features that Conserve Water, Outdoor Rooms, Low Voltage Lighting Systems
685-3521
www.franklinfoliage.com

The largest number of children born to one woman is recorded at 69. From 1725-1765, a Russian peasant woman gave birth to 16 sets of twins, 7 sets of triplets, and 4 sets of quadruplets.

Beatrix Potter created the first of her legendary "Peter Rabbit" children's stories in 1902.

Good Technologies
Healthy Water Systems
Uses No Salt & Does Not Waste Water!
www.GoodTechnologies.Biz
Call 432-699-2312
For A FREE Estimate
"Buy A Filter Or Be A Filter"

• Auction • Auction • Auction • Auction • Auction •
Estates Auction
Presented by
Auctions and Services Unlimited
SATURDAY JUNE 16TH 10 AM,
PREVIEW FRIDAY 10 AM-3 PM
1009 W INDUSTRIAL MIDLAND, TX
Auction Includes
Firearms: Shotguns, Rifles, Handguns including Belgium Browning Superposed, Winchester, Remington, Springfield, Colt Python, Glock, S&W, Hi Standard 22, Taurus and others
*Coins: Graded Morgans incl CC *Furniture & Decorative Arts: Large Selection of Fine Antique and Contemporary furniture for Every Room including Grandfather Clock, Antique Secretary Bookcase circa 1850, Blanket Chest, Mirrors, Clocks, Display Case, Roll Top Desk, Washer, Dryer
* Arts: G Harvey S&N prints, Bev Doolittle S&N prints, H.D Bugbee, Jack Black Pottery, original watercolors-so much more * Antique, Unique and Collectible: Antique Hitching Posts, Goat Cart, Quilts, Cowboy Bathtub, Crystal, China, Flo Blue, Sterling, Gold Bracelets, Costume Jewelry, Pottery, Antique Cotton Baskets, Copper, Fly fishing rods, Ambassador 5000 reels, Spurs, Bit, Phillips 66 Banks, Primitives, St Francis Collection, Adult Tricycle, Safe -and more
* Midland Property and Evidence: Scanifer, tubing Set Bridge Plugs, Electronics, Iphone, Ipods, Xbox 360, Nintendos, PSP3, Laptops, Medical Instruments, DVD Movies, Speakers, Amps, Stereos, BB Guns Knives, Tools, Power Washer, 300 Gal. Diesel Tank, and more!
This is the very condensed list for a great, eclectic sale
www.auctionzip.com or www.auctionsandservices.com
Absentee and phone bids are welcome
432-683-2262 or 432-349-6774
Tim Watkins Tx Lic 13861
10% Buyers Premium Cash or Check, 3% additional for Credit Cards. All Items sold, Cash, Check or Credit Card
AUCTIONS
Auctions and Services Unlimited

It's not just a vehicle,
it's *who you are.*

At Germania Insurance, we understand that what you drive is important to you. Whether it's going to work, taking the kids to the game or going to the store, Texans spend a lot of time in their vehicles. At Germania, we insure the things that are most important to you—your home, your vehicle and your family. We understand.

We've been protecting Texans for over 115 years. We have competitive rates, discount options and exceptional claim service, 24/7. Call your local Germania agent today and find out why Germania Insurance is
The Insurance Texans Trust.®

Area Insurance Services
432-570-4373

Reeves Insurance Agency
432-689-6881

Wade's Insurance Agency
432-683-2622

Germania INSURANCE
GermaniaInsurance.com

Club Meetings, Support Groups

Support groups

■ Survivors of sexual abuse; interactive Bible study to help deal with the consequences of sexual abuse meets Tuesdays. Child care available; House of Hope, 570 5935.

■ Chronic fatigue fibromyalgia syndromes support group meets noon the second Thursday at Rays of Hope Grief Centre; 520-3500.

■ West Texas Amputee Support Group, 11 a.m..third Saturday, HealthSouth Rehabilitation Hospital; 550-4371.

■ ODESSA — Touréttes syndrome support group, 2 p.m. second Sunday, Neuroscience Institute, 3610 22nd St.; Pam Weaks, 806-438-6601, pzweaks@yahoo.com, or Rene Howell, 806-549-7788.

■ Overeaters Anonymous; noon Wednesdays; La Hacienda, 206 N. Midkiff Road, Suite 1-D; 553-1031.

■ Food Addicts Anonymous, 4:30 p.m. Sundays, La Hacienda, 206 N. Midkiff Road, Suite 1-D; 553-1031.

■ The Knot Adoption Support Group, 7 p.m. second Monday,Grace Presbyterian Church; Kathy Hagler, Kathy@WTIE.net

■ Midland Memorial Hospital's Better Breathing Club meets 11:30 a.m. second Tuesday at Midland Memorial Hospital West Campus; 522-2273 or Joanna at 682-4229.

■ PFLAG Odessa (Parents, Families and Friends of Lesbians & Gays), 7 p.m. the second Monday (except on holidays), Alternative Life Solutions Counseling, 2458 E. 11th St., Odessa; 559-5909 or 432-337-3684, pflagodessa@yahoo.com or www.pflagodessa.weebly.com.

■ Peer to Peer support group for veterans, active duty, guard, reserves and their families, 6 p.m. Tuesdays, Permian Basin Community Center, 401 E. Illinois Ave., Suite 403; Wil Hoggard, 213-5342, william.hoggard@wtcmhmr.org.

■ Permian Basin Community Service Organization (for individuals, organizations or businesses that provide services to improve quality of life), 11:45 a.m. second Thursday, Mi Piaci Italian Restaurant, 2607 N. Grandview Ave., Odessa; 432-210-4234.

■ Midland Amateur Radio Club, 7:30 p.m., second and fourth Mondays, clubhouse, Loop 250 and Lamesa Road; 561-9729.

■ CODA Group, 12-step program for relationships, 7 p.m. Thursdays, 206 N. Midkiff Road; 697-0272.

■ La Hacienda Alumni, support group for former patients, 7 p.m. Thursdays, 206 N. Midkiff Road; 697-0272.

■ Midland Optimist Club, noon Tuesdays, Abuelo's, 4610 N. Garfield St.; 685-7486.

■ Permian Basin Coin and Stamp Club, 7p.m. second Tuesday, Michael's Charcoal Grill; Dave Taylor;559-9890 or www.midlandcoins.com.

■ TOPS (Take Off Pounds Sensibly), 6:30 p.m.Thursdays, Midland Senior Center, Midkiff Road and Illinois Avenue; weigh-in is at 5:30 p.m.; 694-8643 AND 10 a.m. Thursdays, Christian Church of Midland, 2608 Neely; 694-8347.

■ American Legion Post No. 19, 6:30 p.m. second Tuesday, 501 Veterans Airpark Lane; 682-5511.

■ ACT IX, 6:30 p.m. second Tuesday, Cole Theater; Carolyn Schoolcraft, 685-7416.

■ Uptown Midland BPW, noon, second and fourth Wednesdays, Petroleum Club; Glenda Knox, 686-2819.

■ Permian Basin Chess Club, 6 p.m. Thursdays at University of Texas of the Permian Basin student union; Steve Dudley, 556-1920; Brian Farrell, 288-7141; pbcc.50gigs.net; odessachess@cableone.net.

■ Classic Movie Club, 7 p.m., Tuesdays, Cigar Frog's, 216 N. Main St.; 687-1671.

■ The Midland Blue Star Military Family, 7 p.m. second Thursday, Koinonia Room at First Presbyterian Church; Doc Weathers 631-7646 or docweathers@suddenlink.net.

■ Tall City VFW Post 7208, 1303 E. Taylor, bingo games 7 p.m. Mondays and Tuesdays.

Toastmasters Clubs

■ Pop-Up Toasters Toastmasters Club., 6:30 a.m. Tuesdays at First Presbyterian Church's Family Life Center - Room 228, 800 W. Texas Ave.; 432-242-2061 or popuptoasters@gmail.com.

■ Permian Toastmasters 1509, noon Fridays at Midland Hispanic Chamber of Commerce, 208 S. Marienfeld; Celeste Perez, 682-2960 or celeste@midlandhcc.com.

Alcoholics Anonymous — hotline 580-7868.

■ Serenity Group, 8 p.m. daily, 3101 N. A St., Building C; 685-3100.

■ 710 Group, 7 a.m., noon and 8 p.m. Wednesdays, 710 Ohio Ave.; 682-8162.

■ Alpha Omega, 8 p.m Tuesdays and 11 a.m. Saturdays and Sundays, 311 S. Pecos St.

■ 12-Step Group of Alcoholics Anonymous, 7:30 p.m. Mondays and Tuesdays, 10 a.m. Saturdays; 206 N. Midkiff Road; 697-0272.

Narcotics Anonymous — hotline 582-2926.

■ Laundry Group, 8 p.m. daily and noon Mondays, Wednesdays and Fridays, 104 N. Marshall St.

■ Xodus Group, 5:30 p.m. Sundays, Mondays, Tuesdays, Thursdays and Fridays, 7 a.m. and 8:30 p.m. Wednesdays and 8:30 p.m. Saturdays, 206 N. Midkiff Road.

SUBSURFACE LIBRARY TURNS 50

The Subsurface Library will celebrate its 50th anniversary with a luncheon this week at the library's location, 600 W. Ohio Ave.

For more coverage of the upcoming anniversary and the impact the library has had on our community, see the Oil Report inside today's Reporter-Telegram.

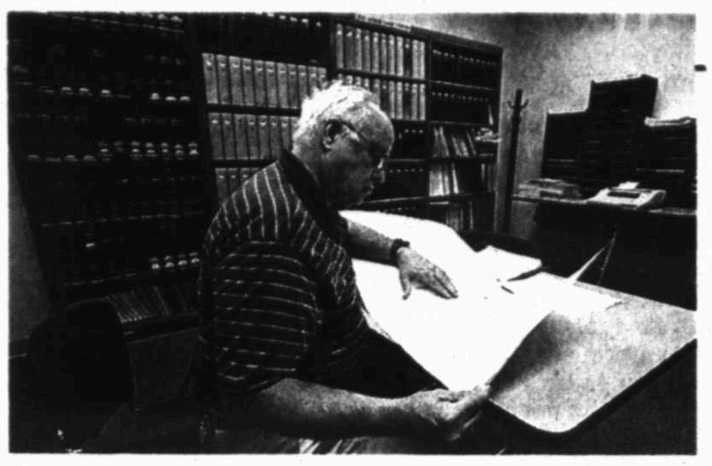

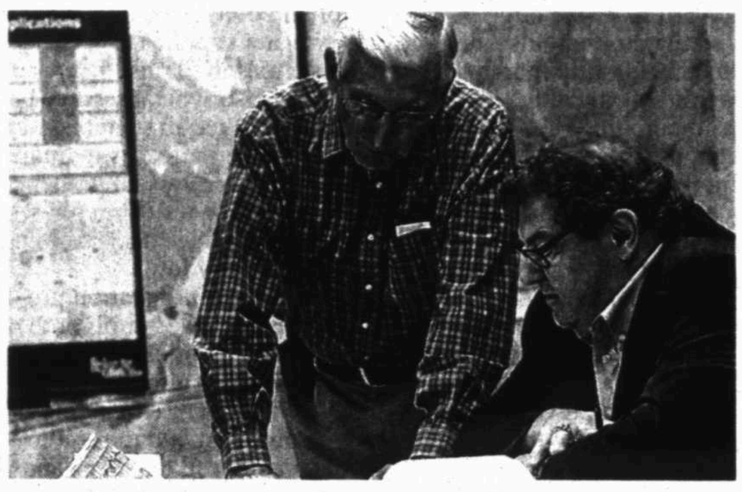

Above, Roger Wetz looks at the geological information collected on the Gulf Coast during a recent visit to the Midland Subsurface Library. The members-only library provides geologists, engineers and landmen with vital information on oil and gas in the Permian Basin and Southeastern New Mexico.

Left, Engineer Bob Wilson and Geologist Bob Palmer look at well logs that will assist them in finding oil-producing areas in Martin County.

Photos by Cindeka Nealy
Reporter-Telegram

Upcoming vacation Bible schools

First United Methodist Church, 300 N. Main St.
When: 9 a.m.-noon Monday through Thursday
Theme: Babylon — Daniel's Courage in Captivity
Info: Children ages 3 (by Sept. 1, 2011) through fifth grade are welcome to attend. Register at: www.firstmethodistmidland.com. For more information contact Mara Dolan, VBS director at 634-8659 or mara.dolan@yahoo.com.

First Baptist Church, 2104 W. Louisiana Ave.
When: 9 a.m.-noon Monday through Friday
Theme: Amazing Wonders Aviation: Awesome God! Amazing Power!
Info: For more information or to register, visit www.fbcmidland.org.

First Christian Church, 1301 West Louisiana Ave.
When: 5:30-8:30 p.m. Monday through Friday
Theme: "Christians Under Construction"
Info: Ages 3 through fifth-grade. Mission-based VBS will include a Christmas in Action project in which participants will construct a playhouse and donate it to a local family in need. For more information, visit www.fccmidland.org and click on VBS2012 to register or call 682-2541.

Fairmont Park Church of Christ, 3813 N. Midland Drive
When: 7-9 p.m. June 17-20
Theme: Esther: For Such a Time as This
Info: All ages, including teens and adults. Each night ends with a Broadway-style musical. For more information, call 699-7064 or visit www.esther2012.com.

Greater Ideal Baptist Church, 411 S. Tyler St.
When: June 18-22
Info: For more information, visit the Life Center or call 683-0838.

Second Baptist Church, 3125 Travis Ave.
When: 8:45 a.m.-noon June 25-28
Info: Kindergarten through sixth grade. Register at www.mychurchmidland.com.

Macedonia Baptist Church, 201 S. Carver St.
When: 6 p.m. July 23-27
Info: For more information and for transportation, call 210-5590.

Christ Church Midland, 5501 N. Midkiff Road
When: 6-8:30 p.m. Aug. 13-16
Theme: Sky VBS: Anything Is Possible With God!
Info: Sign up online at christchurchmidland.org

YOU DON'T GET A SECOND CHANCE TO GET IT RIGHT THE FIRST TIME.
WILLIAMS JEWELRY BUYERS:
OLD GOLD, SILVER, COINS, ETC.
Leading The Way Since 1954. You Owe It To Yourself To Get All It's Worth.
Wadley and Midland Dr., 10-6 Mon-Fri, 689-2300

Put your birthday in the paper

The Reporter-Telegram is running birthdays and anniversaries as part of our daily presentation.

If you would like to submit an entry, please send the following information to sdoreen@mrt.com.

- Birthdays: Name, age, birthday, place of residence.
- Anniversaries: Names, years married, anniversary date and place of residence.

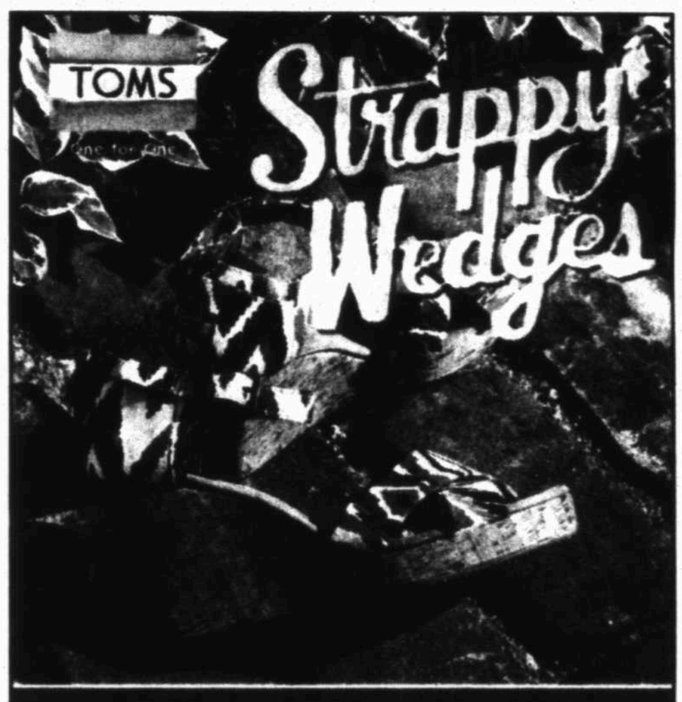

COMING SOON!
Belle Bleu
The Ivy Cottage
3101 N. Big Spring — Midland
432-687-6010
Mon-Fri - 10am-6pm
Sat - 10am-5pm
Free Gift Wrap • Lay-A-Way
Bridal & Baby Registry

Today in History

Today is Sunday, June 10, the 162nd day of 2012. There are 204 days left in the year.

On this date:

In 1692, the first official execution resulting from the Salem witch trials in Massachusetts took place as Bridget Bishop was hanged.

In 1921, President Warren G. Harding signed into law the Budget and Accounting Act, which created the Bureau of the Budget and the General Accounting Office.

In 1935, Alcoholics Anonymous was founded in Akron, Ohio, by Robert Holbrook Smith and William Griffith Wilson.

One year ago: In a stern rebuke, Defense Secretary Robert Gates warned in Brussels that the future of the historic NATO military alliance was at risk because of European penny-pinching and a distaste for front-line combat.

Today's birthdays: Former Sen. John Edwards, D-N.C., is 59. Louisiana Gov. Bobby Jindal is 41.

Source: Associated Press

CHRISTIANS UNITED FOR ISRAEL INVITE YOU TO A STANDING WITH ISRAEL EVENT
Monday, June 25, 2012 from 6:30 p.m - 8:30 p.m.
Midland Center, 105 North Main Street, Midland, Texas 79701
Speaker: John Somerville-CUFI Central Regional Coordinator
Join us as we share groundbreaking documentary on the nuclear weapons being developed in Iran, titled Iranium
We welcome you to join us anytime June 25th between 10:00 a.m-8:30 p.m. to view a display of the history of the Holocaust.

DAILY PROMISE BROUGHT TO YOU BY
HENRY
John 15:4
Remain in me, and I will remain in you. No branch can bear fruit by itself; it must remain in the vine. Neither can you bear fruit unless you remain in me.

Pet Adoptions 7 Days A Week Inside Midland's PetSmart.
MIDLAND HUMANE COALITION
"Change the path of a pet's life"
4206 W. Loop 250 - Midland, TX 79707
432-520-3134 ext. 7

TINY
TINY is a one-year-old male Chihuahua mix. Tiny is a loving, quirky male that loves the ladies and likes hanging out with the guys. He isn't a stranger to other dogs!
www.midlandhumane.org

SAVANNAH
SAVANNAH is a beautiful ten-month-old Border Collie mix. She has lots of energy and needs a good amount of play time. She likes older kids and bigger dogs.
www.midlandhumane.org
Sponsored by Brown's Permian Electric

REDEFINING RETIREMENT.

I love living here!
Retirement means I have more time to spend with family, friends and neighbors. All those years of being too busy to get together are gone. This is a time to laugh, share a cup of coffee and play!
The Village at Manor Park
2208 N. Loop 250 W. • Midland
432.699.3414
Visit our new web site: www.manorparkinc.org

RATES

From 1A

Water, unlike oil, is not perceived as having an underlying value, he added.

Cities in the drought-stricken Permian Basin are just now making significant changes to their rate structures.

A year ago, Odessa and Big Spring had "uniform rates," meaning that the charge per gallon of water (above a base price) did not change even as use increased, a practice that environmentalists say does little to discourage excess use.

Both cities have introduced tiered-rate structures, a common system nowadays, so that rates will rise in incremental blocks as a household's water use increases.

Snyder, another city in the area, also changed its rate structure, so a 10,000-gallon-per-month customer will now pay nearly $60 per month, versus about $43 a year ago. Utility officials say that water bills are comparable to cellphone or cable bills and generate a disproportionate amount of grumbling.

"We have people come in and say: 'I'm really struggling to pay my water bill. Just a minute, let me answer my cellphone,'" said Evanson of the San Antonio Water System. That attitude, he said, was "frustrating to me as the financial person."

When cities set out to encourage conservation, environmentalists say a key strategy is to increase rates for the biggest water users, so they water their lawns less. (Lawn watering can account for 50 percent to 80 percent of households' summertime use, studies say.)

Indeed, several big Texas cities, led by Austin, assess charges to heavy residential water users (22,440 gallons per month and above) that match or exceed the nationwide average for large cities, according to 2010 data from the American Water Works Association.

"People respond to price, and that helps drive water use down," said Jennifer Walker, a water resources specialist with the Lone Star chapter of the Sierra Club, who argues for affordable rates for low water users and much higher rates for big users.

Midland's April rate hike targeted big users — so that households using more than 10,000 gallons a month now pay five times as much per gallon as they paid before.

"The thought process was, 'If we don't hit them in the pocketbooks, they will not adjust their habits,'" said Mayor Wes Perry, who added that he had received a few angry calls but that people had paid attention. The rate increase is temporary, to get through the drought, he said — and next summer, the City Council will work on a new rate structure.

But rates alone are not enough to encourage conservation. Indeed, El Paso and San Antonio — two cities lauded by environmentalists for encouraging residents to save water through incentives for low-flow appliances and other programs — have lower rates for 7,500-gallon-per-month users than Fort Worth or Houston, according to AWI data.

Water restrictions also stimulate savings. When Midland boosted rates in April, it also tightened its rules so that residents could water their lawns only once a week for two hours. So far, the city is meeting its water-saving objectives. Even so, not all users will overhaul their habits. Rosen, like some of his Midland neighbors, has just drilled a well so he can maintain his lawn and trees even if high rates and restrictions remain.

But saving water is not the only aim of adjusting water rate structures. (Indeed, San Antonio officials also say that some of the biggest water users will not respond to price signals.) Conservation can in fact pose a conundrum for utilities because it reduces their revenues. Officials often point to the need to pay for new water supplies or fix leaky pipes as a reason to raise rates, and the utilities also typically carry large debt loads that require interest payments. The rate increases in many Permian Basin cities will help pay for access to new water supplies, as the lakes those cities draw from remain dangerously low.

With the Texas population projected to leap from 25 million to 46 million by 2060, cities across the state will be seeking new water sources. That means expanding beyond the cheapest and most convenient water sources, like lakes and freshwater aquifers, which are already being tapped, according to William West Jr., the general manager of the Guadalupe-Blanco River Authority. His agency is considering seawater desalination — often considered the costliest form of water production — but he said that other types of projects, like building reservoirs, also carry high costs.

"We're going to have sticker shock, with or without desalination," West said. "That's coming."

TRAFFIC

From 1A

safety updates on roads impacted by energy industry traffic. The bulk of that money will go toward north and south Texas, according to TxDOT.

Even if the state money had been allocated for West Texas, it would apply only to state roads, such as Loop 250 or State Highway 349.

Within the city limits, funding for streets comes mostly from the general fund, Trost said.

The City Council has planned for $5 million in road improvements as part of its 5-year capital plan. The $2.5 million spent roughly every two years will go toward paving any unpaved roads and other improvements.

Trost said he'll work with the city's Transportation Department to look at traffic counts on some major roads compared to several years ago. After the data is gathered and compared, Trost said he'll be able to determine what, if any, initiative is needed to address the increase.

"I haven't formulated a plan on that yet," he said. "It's all just started."

KOSA reported Trost wants to propose a $25,000 fee for oil companies to help pay for the impact trucks have on area roads.

Trost said Friday his plans are in the beginning stages and it would be premature to speak about the issue beyond the idea of studying traffic counts.

If any proposal is made, Trost said he won't look to amend the city's oil and gas ordinance.

Other City Council members have made it clear during meetings in recent months they have no desire to revisit the ordinance.

It was passed in December 2009 after several months of work with industry professionals, developers and others. The ordinance requires those who drill within the city limits sign a road repair agreement that includes a bond that would go toward street maintenance should trucks associated with a particular rig cause damage.

For now, Trost said he's simply doing some research on the issue.

Kathleen Petty can be reached at kpetty@mrt.com.

Poll: Americans know how to save energy, but balk

By Matthew Daly
Associated Press

WASHINGTON — When it comes to saving energy, people in the United States know that driving a fuel-efficient car accomplishes more than turning off the lights at home.

But that doesn't mean they'll do it.

A new poll shows that while most of those questioned understand effective ways to save energy, they have a hard time adopting them.

Six in 10 surveyed say driving a more fuel-efficient car would save a large amount of energy, but only 1 in 4 says that's easy to do, according to the poll by the AP-NORC Center for Public Affairs Research. People also are skeptical of carpooling or installing better home insulation, rating them as effective but impractical.

On the other end of spectrum, 8 in 10 say they easily can turn off the lights when they leave a room, and 6 in 10 have no problem turning up the thermostat in summer or down in winter, although fewer than half think those easy steps save large amounts of energy.

Even those who support conservation don't always practice it.

Cindy Shriner, a retired teacher from Lafayette, Ind., buys energy-efficient light bulbs and her 2009 Subaru Impreza gets nearly 30 miles per gallon on the highway.

Still, she keeps her house at about 73 degrees year-round, despite government recommendations to turn thermostats to 68 degrees in winter and 78 degrees in summer.

"I'm terrible," Shriner, 60, said in an interview. "In all honesty, we have extreme weather in all seasons" in Indiana, she said, and her thermostat settings keep her comfortable.

Her parents recently qualified for a grant under the economic stimulus law that paid for a new furnace and insulation, Shriner said. She said such programs are important to improve energy conservation.

The public looks to large institutions for leadership in saving energy, believing that individuals alone can't make much of a difference. Nearly two-thirds look to the energy industry to show the way toward energy conservation, and nearly 6 in 10 say the government should play a leading role. Democrats, college graduates and people under 50 are the most likely to hold industry is responsible for increasing energy savings.

The poll, paid for by a grant to the AP-NORC Center from the Joyce Foundation, shows that just 4 in 10 questioned think their own actions can significantly affect the country's energy problems. Some 15 percent say individual actions make "a very large difference," while 7 percent say individual action makes no difference at all.

On some energy topics, people are in the dark.

Only 1 in 3 reports knowing a lot or a great deal about the government's Energy Star product labels, which are meant to help consumers choose energy-efficient appliances and other products. Even fewer, 25 percent, report detailed knowledge about fuel-efficiency standards for cars. Not even 20 percent know a lot or a great deal about rebates for energy-saving products, home renovation tax credits or home energy audits.

About 6 in 10 people cite lack of knowledge about energy-saving products as a major reason they don't do more to conserve.

Jennifer Celestino, 29, of Buffalo, N.Y., said she might do more if she knew how much energy she was using compared with her neighbors.

"If you had information that says, 'Hey, your household uses more than the typical house in your ZIP code,' that would get my attention," said Celestino, a workforce analyst at an insurance company.

Lacking hard data, nearly half of those questioned say they use somewhat or a lot less energy than others in their community, while only 9 percent think their consumption is above average.

Obama campaign woos Hispanics with TV, radio ads

Associated Press

KISSIMMEE, Fla. — Her Latin American background is clear in her speech as Lynnette Acosta talks about how President Barack Obama's health care plan could help a diabetic neighbor.

"La familia es bien importante para el presidente Obama. Y e? l sabe que familias que son luchadores a veces lo han perdido todo porque alguien en la familia se enfermo?," Acosta says in an Obama campaign ad. The English translation: "Family is very important to President Obama. And he understands that families that are fighters sometimes have lost everything when someone gets sick."

The upbeat ad starring a Florida resident is one of several such spots the Democrat's team is running on Spanish-language stations in pivotal election states, and it contrasts sharply with the hard-hitting commercials in English that the incumbent's campaign is airing against Republican rival Mitt Romney.

With the lighter tone, Obama hopes to shore up what polls indicate is a large lead over Romney among Hispanics. They are the nation's fastest growing minority group, usually a reliable Democratic voting bloc that's causing consternation for Republicans trying to position their party for the future.

Obama is reinforcing his advantage with a sizable Spanish language TV and radio ad campaign in some of states expected to be among the most contested in the general election. On this front, he is vastly outspending Romney in a race that could be decided by thin margins in many states.

"It makes sense for Obama to run nice ads in Spanish that only Latinos watch. It's a way of saying, 'We're the candidate and the party that respect you,'" said Marc Campos, a Texas-based Democratic strategist who produces campaign commercials targeting Hispanics. "When they see positive, feel-good ads in their native language it reinforces the notion that this administration is working on their behalf."

An NBC News/Wall Street Journal poll released last month found Obama leading Romney among Hispanic voters by a margin of 61-27 percent. It's a gap so wide that for now, at least, Obama's campaign is running positive ads designed to boost confidence in the president among Hispanics rather than to discredit Romney.

The Obama campaign has spent $1.7 million since mid-April on Spanish language ads in Florida, Nevada and Colorado, according to SMG-Delta, a media firm that tracks campaign advertising. Obama carried all three states in 2008 against Republican John McCain; all are closely contested this time.

LOTTERY RESULTS

Lotto Texas:
8-23-30-33-48-51
Cash Five:
10-11-13-17-23
Pick 3 Day:
7-1-6
Pick 3 Night:
2-2-7
Daily 4 Day:
9-3-7-6
Daily 4 Night:
6-7-4-8
Powerball:
18-22-45-56-57
PB: 27

Tim Fischer/Reporter-Telegram

Dara Crass, right, vice president of Darrell Crass Drilling Co., and her niece, Skylar Stone, pose recently on one of the drilling rigs.

WELLS

From 1A

using that much more water," said Rick Kellison, project director for the Texas Alliance for Water Conservation, which operates out of Texas Tech University. "We're dealing with a finite resource."

Supply

The city of Midland sits on the lower tip of the Ogallala Aquifer and the northern portion of the Edwards-Trinity Aquifer system, according to a July 2011 report released by the Texas Water Development Board (TWDB).

Area drillers say most of what they're punching into isn't the Ogallala Aquifer itself but the veins coming off the aquifer.

It's one of about eight major aquifers in the state and one of those in which the supply has, in parts of the region, continued to decrease in recent decades, according to the TWDB report.

Since the 1950s, the Ogallala Aquifer's levels have declined by as much as 200 feet in some spots, mostly from withdrawal of groundwater. Much of that has occurred north of Midland and can be attributed to farming and oil and gas activity, experts said, though a small portion was caused by residential use.

With continued state growth, it's estimated Texas will experience a 32 percent decline in its groundwater supply by 2060, according to the TWDB's report.

In 2010, the estimated groundwater supply was at 8.5 million acre feet for the year. In 2060, it's anticipated that level will have dropped closer to 5.8 million acre feet, according to the report.

A well's ability to produce water depends on a number of factors. In addition to groundwater levels, production also can be impacted by the increased frequency and proximity of other wells, said Diane Boellstorff, an AgriLife Extension specialist who works with the Texas Well Owner Network.

Groundwater accounts for just more than 30 percent of municipalities' water resources statewide and isn't the only source of water for cities, according to the TWDB.

Still, some people say it's worth preserving, especially because other sources can be more expensive and even more dependent upon rainfall.

"The water well situation out here is a quick fix, but it's actually probably going to cause us more grief in the long run," said Kelly Cook, landscape architect with KDC Associates. "We need to be looking at being able to retain the water resources we have. That means limiting our discharge (and) recycling, that type of thing. I don't think God intended this many people to be on the Llano Estacado at one time."

Residential use

Residential wells draw a small amount of water compared to those used for commercial operations. So while an increase in wells does deplete supplies, a well drilled to keep a group of trees alive isn't going to be the tipping point to drying out the area's groundwater, experts said.

"Just the residential is probably not going to affect that much," said Leatrice Adams, general manager of the Permian Basin Underground Water Conservation District. "The bigger concerns we're having is the increase in oilfield production."

Most water districts regulate only permits for wells that produce 25,000 gallons of water per minute or more. Residential wells typically yield less than 20 gallons per minute, Adams said.

The Permian Basin district, which covers Martin County and much of Howard County, has seen some decline in water production during the drought, but not as much as they would have anticipated, she said.

"We can't really say for sure if that is all due to the drought or if it's the increase in the oil," Adams said.

In counties where groundwater conservation districts exist, there may be rules about how close together wells can be drilled, among other things.

Midland does not have such an entity, so property owners are entitled to whatever's under their lawn provided they own the water rights, Kellison said.

Even when conservation districts have been created by voters, their ability to regulate the use of groundwater is limited. The state Supreme Court ruled earlier this year that property owners have the right to the water underneath their land.

Justin Smith, general manager at Alldredge Gardens, which just this year began drilling water wells, said though there are more wells, people also are conserving more than they have in the past.

Those with wells are watering more than their neighbors. However, they're also subject to nuisance water rules, and most are more aware of the need to save simply because of the restrictions, he said.

"These restrictions are still holding people responsible for just wasting water," he said. "If you know you're going to get a ticket, you're trying to be conservative even if you have an unlimited amount."

Crass said if the area receives rain, part of the Ogallala Aquifer can be recharged. If the drought continues, its levels likely will drop some.

To prevent that, at least to some degree, Cook said residents need to keep looking for alternatives. He said well production already has decreased in the area and residents shouldn't depend on wells to help them create a yard that never was meant to survive in West Texas.

"People in Midland are still looking to Plano," he said, describing the type of lawns they want. "I don't think we're ever going to be in that situation."

Kathleen Petty can be reached at kpetty@mrt.com.

More fun from Mex-Tex Family Fiesta

LEFT: Andrew Madrid fills a cup with a scoop of strawberry-banana Italian ice Saturday during the Mex-Tex Family Fiesta at Scharbauer Sports Complex. **ABOVE:** Derold Vargas and members of his El Burro Loco group cook fajita meat at the event.

Photos by Cindeka Nealy
Reporter-Telegram

ACROSSTHENATION

FROM WIRE REPORTS

GEORGIA

Police: Thief stole 400K toothpicks

ATHENS — Who says toothpicks are not valuable?

Police in Georgia are trying to figure out who stole about 400,000 toothpicks worth nearly $3,000 from a manufacturer in Athens.

Police told the Athens Banner-Herald someone took six cases from Armond's Manufacturing Company Inc. about two weeks ago, and another seven cases disappeared last weekend.

Each case contains 288 packages of 100 toothpicks.

Police said there were no signs of forced entry. The owner believes a current or former employee might be responsible.

Two employees told the owner they saw a man selling containers of Armond's toothpicks at a flea market last weekend.

Hatfield, McCoy kin sought for reality TV show

CHARLESTON, W.Va. — Television producers are looking for descendants of the once-feuding Hatfield and McCoy families to take part in a reality show that will be filmed in West Virginia.

Bill Richardson is a West Virginia University Extension agent who is involved with casting for the show. He told the Charleston Gazette that the show will set five to 10 members of each family against one another in a competition to create businesses around their history.

If selected, cast members must prove their lineage to a member of the Hatfield or McCoy clans through a family tree. The warring families were known for violent clashes during the Civil War era.

Richardson said the show's production company has produced shows and documentaries for A&E, the National Geographic Channel, the History Channel, Syfy and MTV.

KENTUCKY

Prosthetic leg lost at sea, returned to owner

LEXINGTON — A fisherman was surprised when he hauled up a prosthetic leg from the Gulf of Mexico, and even more surprised when he was able to find its owner.

The leg is emblazoned with the logo from the University of Kentucky and the school's wildcat mascot. Fisherman Matt Willingham said he contacted the manufacturer about finding the leg's owner.

WKYT-TV in Lexington reported that it belonged to Fred Robinson, who played on the school's football team in the 1980s and had lost his leg in a work accident five years ago.

Robinson, who now lives in Florida, said he lost the prosthetic while swimming over the Memorial Day weekend.

NEW JERSEY

Black bear removed from office complex

PARSIPPANY — It was a bear of a day for employees at a northern New Jersey office complex after a young black bear decided to come to work.

The bear was spotted roaming the area Thursday in Parsippany, about 30 miles northwest of New York City.

Rangers cornered the animal and shot it with a tranquilizer gun. Officials say it weighed more than 150 pounds.

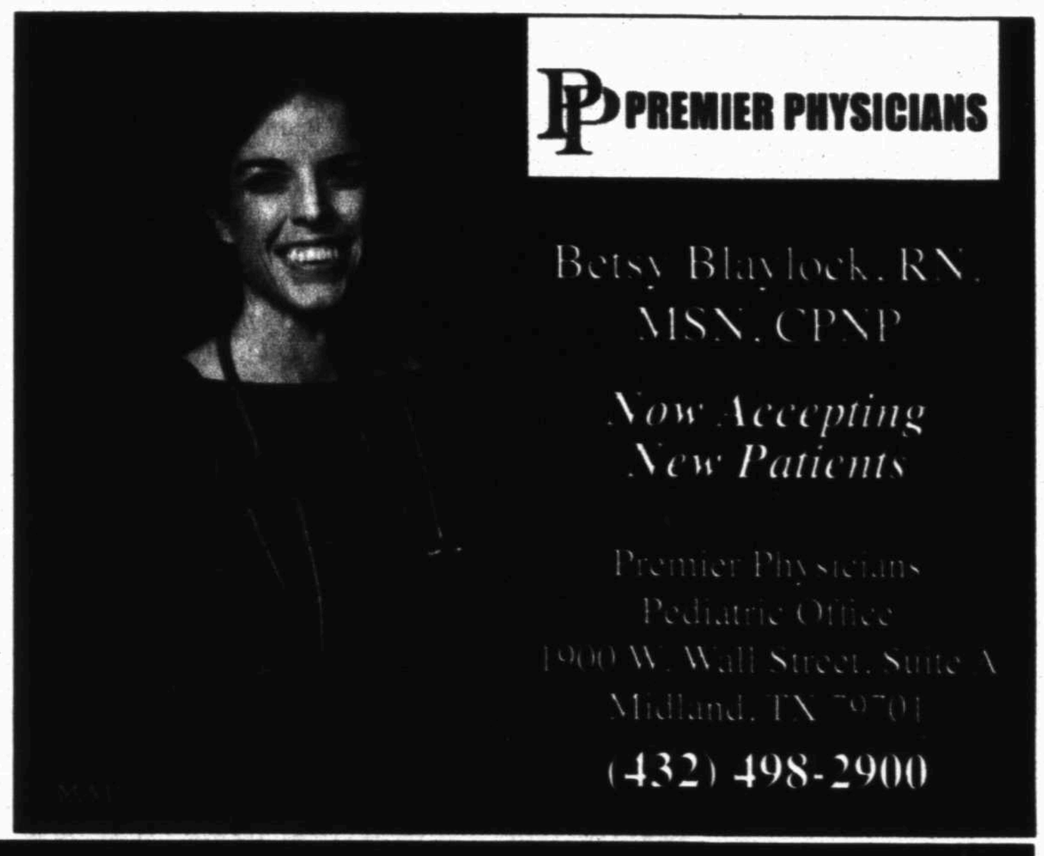

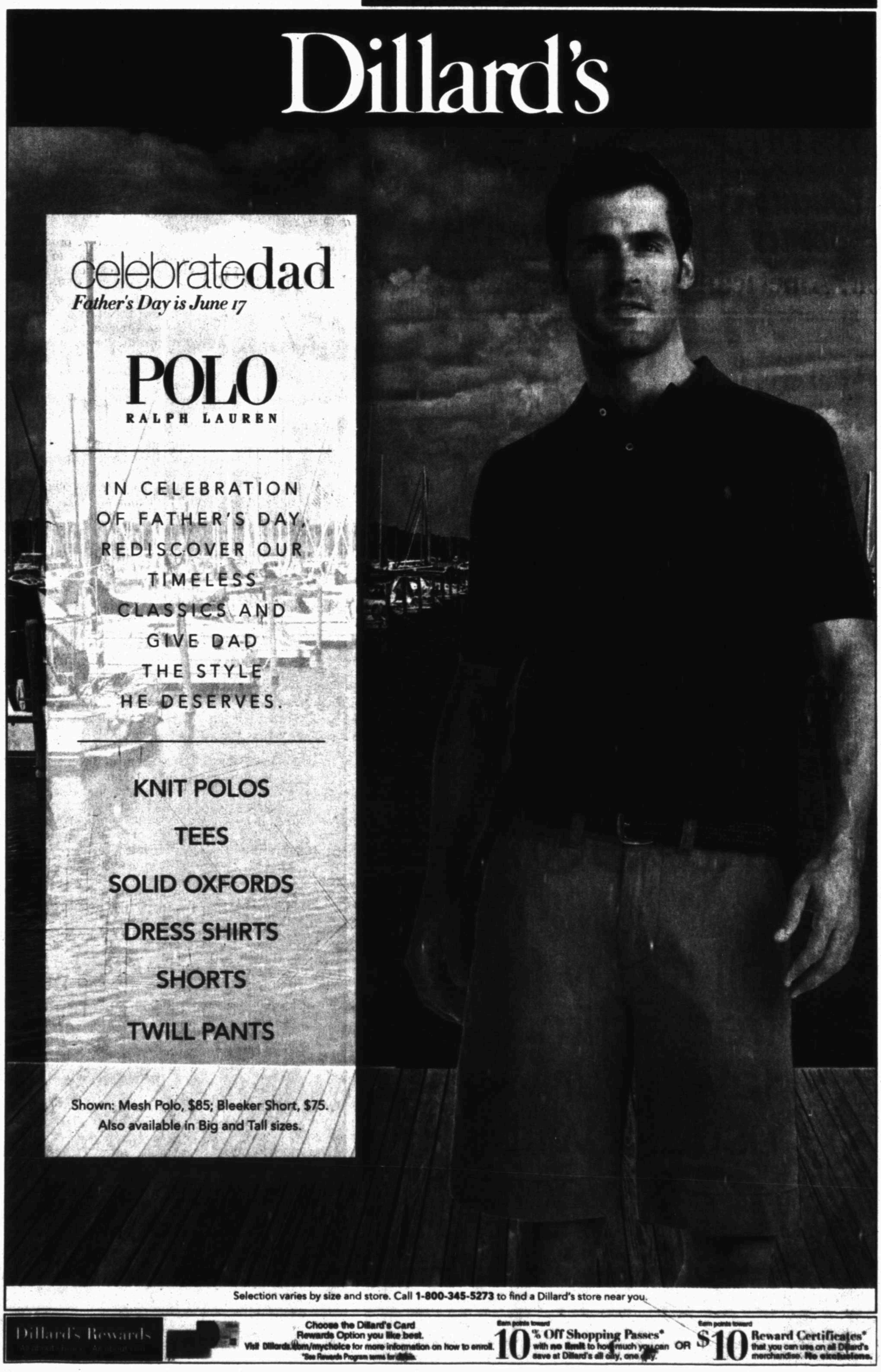

Obama gets grief for saying private sector 'fine'

By Ken Thomas
Associated Press

WASHINGTON — President Barack Obama declared Friday that "the private sector is doing fine," drawing instant criticism from Republicans who said it showed a lack of understanding of the nation's economic woes. GOP presidential candidate Mitt Romney responded, "Is he really that out of touch?"

Reacting to the GOP critique, the president later sought to clarify his remarks, saying it was "absolutely clear that the economy is not doing fine." He said while there had been some "good momentum" in the private sector, public sector growth lagged behind, making it imperative that Congress act on his proposals to boost state and local government jobs.

"I cannot give you a good reason why Congress would not act on these items other than politics," Obama said after being asked to respond to the Republican criticism.

The president made similar assertions in a White House news conference Friday morning, saying businesses had created 4.3 million jobs during the past 27 months and the primary problem with employment is that state and local governments had been forced to cut jobs in the private sector.

Republicans pounced.

Romney, holding a campaign event in Council Bluffs, Iowa, said Obama's remark was "defining what it means to be detached and out of touch with the American people." He said the comment "is going to go down in history as an extraordinary miscalculation and misunderstanding."

But while "doing fine" is in the eye of the beholder, Obama was correct that the job picture in the private sector is brighter than in the public sector. Since the recession officially ended in June 2009, private companies have added 3.1 million jobs. Largely because of cuts at the state and local level, governments have slashed 601,000 jobs over the same period. According to the government, corporate profits have risen 58 percent since mid-2009.

Even so, by historical standards, private job gains in the last three months have been weak after such a deep recession.

Obama pressed Congress to enact parts of his jobs agenda, including proposals to help state governments rehire teachers, police officers and firefighters. Yet his comments about the strength of private sector hiring were bound to be replayed in television ads meant to discredit his message on the economy, the top issue for voters.

Seconds after Obama made the remark, Republicans circulated the quote on Twitter and Romney seized on it about an hour later after meeting farmers.

Behind the scenes, Romney aides worked furiously to push what they hope could be a shift in the campaign. Many remember four years ago, when Republican nominee John McCain asserted that "the fundamentals of our economy are strong" in the midst of a meltdown. Obama's team went after McCain then and voters were left wondering what the Republican was thinking.

Using a similar approach, the Republican National Committee posted an online video by midday repeating Obama's comment and asking: "How can President Obama fix our economy if he doesn't understand what's broken?"

The question was a direct rehash of the one Obama's campaign asked voters in a very similar video four years ago.

Obama campaign spokesman Ben LaBolt said Obama had taken office "in the midst of a severe economic crisis and fought back against that to the point where businesses have now created more than 4.3 million private sector jobs. The president has always been clear that we need to do more than recover from the recession." He later said on Twitter, "Being called out of touch by a candidate who joked about being unemployed and said he likes to fire people is rich."

President Barack Obama talks about the economy Friday in the briefing room of the White House in Washington.

J. Scott Applewhite/AP

Going to Market - Home Decor 33% OFF!
Does not apply to special orders.
Common Scents
San Miguel Square
3303 N. Midkiff
699-6803

AVOID THE SUMMER SLIDE!
• Summer Programs • Weekly Summer Camps • Solid Review of Previous Material • Preview Upcoming Concepts • Game Hours • Fun Environment • Affordable • Personal Attention • Flexible Scheduling
Math Tutoring Experts
www.mathnasium.com/midland
$50 OFF Enrollment Fee if Enrolled by 06/30/12
MATHNASIUM
The Math Learning Center
(432) 689-0919
4400 N. Midland Drive Ste. #501 Midland, TX

WE CAN SOLVE YOUR WATER ISSUES
LET US INSTALL A WATER WELL ON YOUR PROPERTY
alldredge
Call today for a free estimate. Have your well usually within 2 - 3 weeks
WE ARE MORE THAN *JUST* A GARDEN CENTER
432-682-4500

Congratulations

Jose Mendez, Assistant Vice President
Phil Padilla, Banking Officer
Toby Latham, Banking Officer
Matt Wood, Banking Officer
Congratulations to these team members.

Western National Bank's reputation as a respected banking partner is firmly established. With a strong balance sheet, a deep capital base and exemplary service, we take our leadership position seriously.

Many people help create the bank's success. On behalf of the bank's Board of Directors, Jack Wood, President and CEO, recently announced the promotions of four bank officers: Jose Mendez, Phil Padilla, Toby Latham, and Matt Wood.

Western National Bank. Local, strong and independent—we will continue to earn your trust.

WNB
Western National Bank
Member FDIC

432-570-4181
www.wnbonline.com
Midland • Odessa • San Antonio

Indian casino proposal ignites turf wars in NM

By Jeri Clausing
Associated Press

AKELA FLATS, N.M. — It's a 30-acre tract along Interstate 10 with a temporary building where travelers can stop for a burger and beer. It's also the nation's newest Indian reservation, designated as such last year for the Fort Sill Apache.

But as the tribe moves forward with controversial plans to use the reservation to build a casino that could capture truckers and drivers ready for a break halfway between Los Angeles and Dallas, it has reignited old turf wars with the state and with other tribes concerned about competition for gamblers.

The tribe recently won a first hurdle in its quest to build the casino with a ruling from the Bureau of Indian Affairs that the 30 acres the tribe has been trying to develop into a gambling operation for years is indeed eligible.

But the roadside reservation is only big enough for a casino and possibly a hotel, raising questions about the tribe's sincerity in seeking the reservation status as part of its quest to return to its New Mexico homelands.

Fort Sill Apache Tribal Chairman Jeff Haozous said it's a bit of chicken-and-egg question. The tribe, currently based in southwest Oklahoma, needs the casino to get income to buy more land to help its members return, he said.

"The goal is to repatriate the tribe," Haozous said. "Obviously, that would require more than 30 acres. But that would also require more economic resources. With more resources, we can buy more land and develop more businesses."

The Fort Sill Apache Tribe has roughly 685 members.

Gov. Susana Martinez opposes the casino, saying the tribe agreed it would not attempt to build a casino in Akela Flats when the land was put into trust about 10 years ago.

The head of the BIA office in Albuquerque last month sent a letter seeking comment on the proposed casino from the governor and local elected officials in southern New Mexico, as well as the Mescalero Apache tribe and the Isleta Pueblo, which operate the two Indian casinos closest to Akela Flats.

Frank Lujan, governor of the Isleta Pueblo south of Albuquerque, said he is unsure whether his or other New Mexico tribes will support the Fort Sill Apache proposal.

"Everybody has a different take on it," he said. "In a sense yes; in a sense no. It's kind of like one of these things where we want all Native Americans to succeed. At the same time, we are in competition."

Lujan said the casino is far enough south of Albuquerque, about 200 miles, that it's not as big of a concern for his tribe as it likely is for the Mescalero Apache, who run the Inn of the Mountain Gods hotel and casino in Ruidoso. That casino is the only tribal casino in southern New Mexico and draws heavily on Texas gamblers.

Mescalero Apache officials did not return calls from The Associated Press, though the tribe has in the past opposed a separate attempt by the Jemez Pueblo to build an off-reservation casino in Anthony, N.M., which is close to El Paso.

Lujan, however, said he does not dispute the tribe's right to a reservation in Akela Flats, about 20 miles east of Deming.

"That is a good thing for them," Lujan said. "That is their homeland. That's where they came from. Anytime you get back what you had, that's primary."

Bob Haozous, a Santa Fe artist who is the Fort Sill Apache chairman's cousin, has held a number of meetings around the state in recent months. He's hoping to get the governor, the other tribes and nearby communities to support the casino. Officials in Deming, which has one of the state's highest unemployment rates, have been supportive. But a spokesman for Martinez this week said her position has not changed.

Still, gaming officials say it's possible for the BIA to grant the reservation permission to operate a casino without Martinez's approval. Likewise, the state could go to court to fight the BIA if it does. That means the dispute, which first erupted when the tribe unsuccessfully tried to put gambling in its roadside trailer in the late '90s, could drag on for years.

Bob Haozous said the casino is overshadowing the real issue for the Fort Sill Apache Tribe, which is the legal successor of the Chiricahua, Warm Springs, Nednais and Bedonke bands of Apache Indians. They lived in southwestern New Mexico and Arizona until they were removed and made prisoners of war when Geronimo surrendered.

They were first taken to Florida, then to Alabama and finally Oklahoma, Bob Haozous said. He refers to the tribe's Oklahoma trust lands as their "prison camp."

"We haven't had a homeland since 1886," Bob Haozous said. "Before that, the whole area West of the Rio Grande was ours. ... My dream is that we get some economic incentive to start purchasing land and bringing people back."

www.
mywesttexas
.com

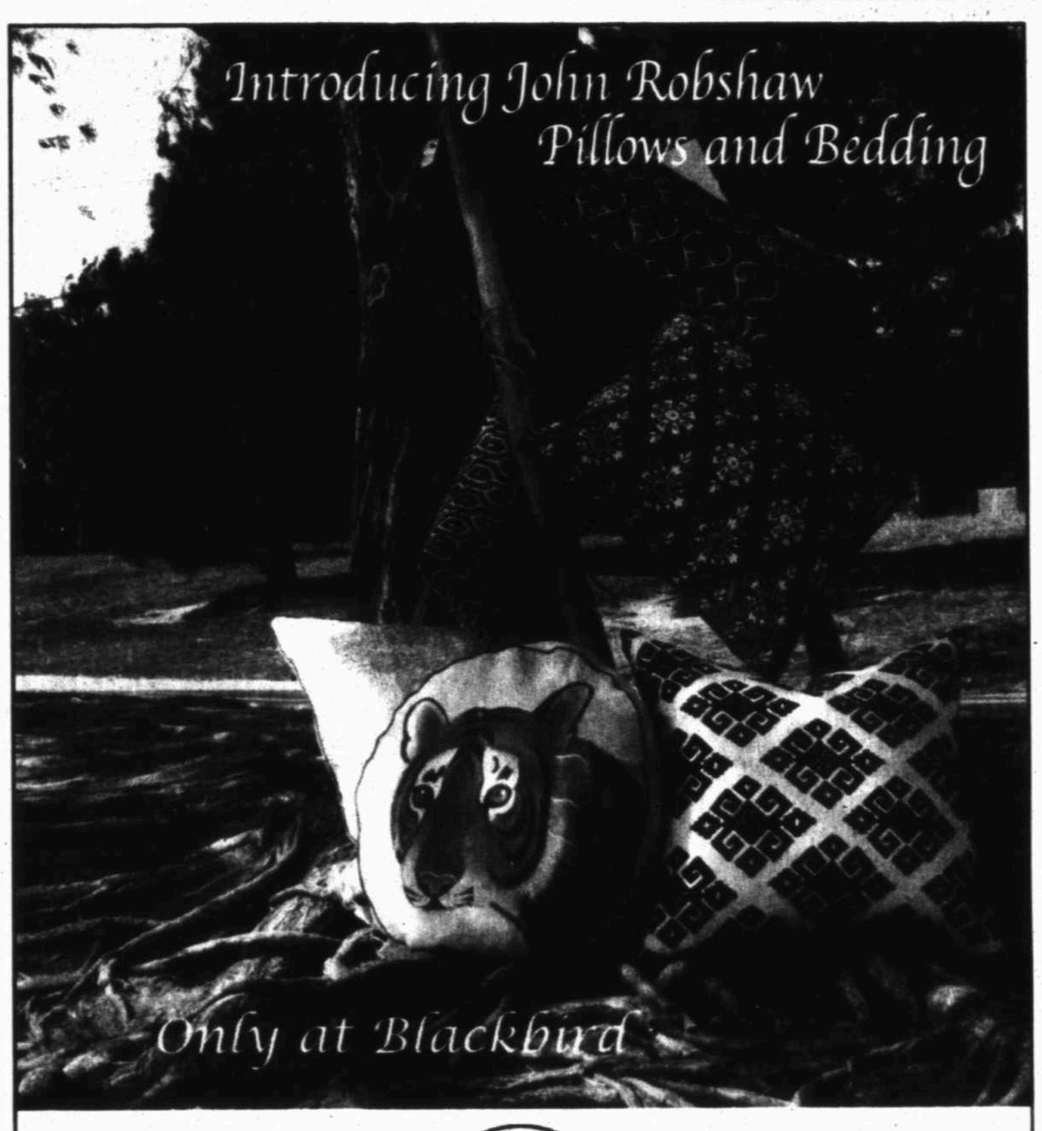

Blackbird
Interior Design • Furniture • Accessories
Plaza Oaks Shopping Center • 2101 W. Wadley, Ste. 12 • Midland, TX 79705
432-618-2473 • Tuesday-Saturday 10:00 a.m. - 5:30 p.m.

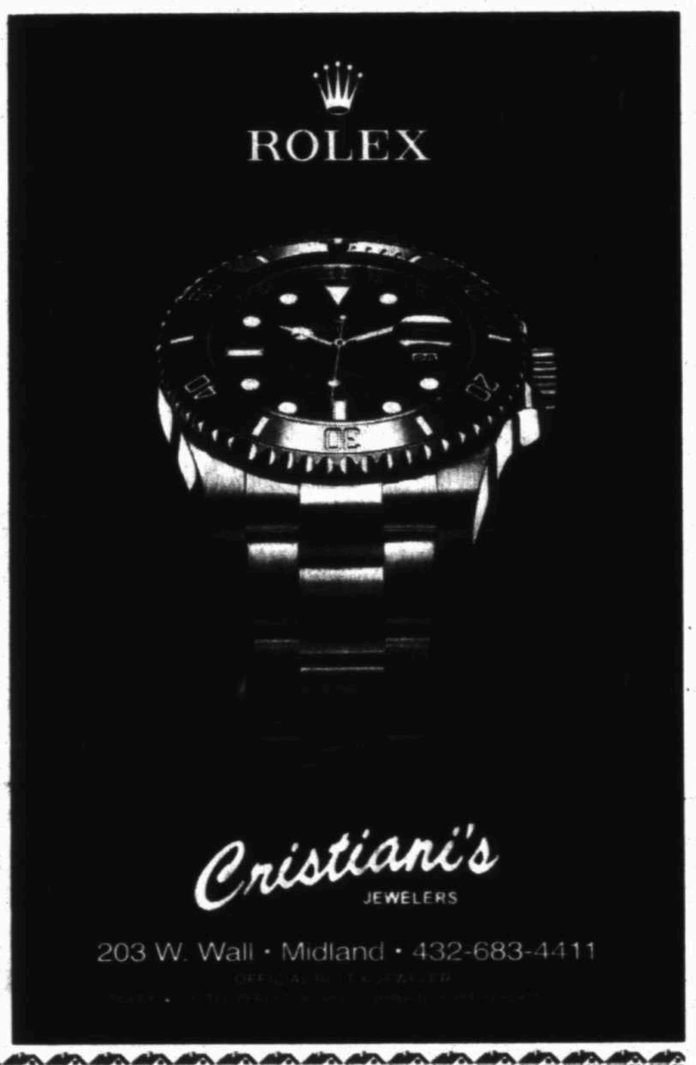

Beltone
Hearing Center
Helping the world hear better.
4519 N. Garfield Suite 8
Midland, TX 79705
432-682-2180

C&G
FINE FURNISHINGS
2408 W. ILLINOIS AVE. - (OLD TOWN MIDLAND)
432.682.1950

Drought Tolerant Plants!
GARDEN
1402 N. Loop 250
Midland, TX
(432) 694-3500

MIdlanders

Affordable Housing Solutions
Thursday, June 28, 2012
Midland Center

This is a forum aimed at bringing together those who are interested in seeing more affordable housing and those who could help make that possible. May you be inspired by this gathering and partake in new collaborations to address our housing needs in Midland and the surrounding area.

Registration, networking and continental breakfast at 8:00 a.m.

Presentations begin at 9:00 am and end with a luncheon speaker

The event is free but registration is required.

Register by calling Midland College at 432.684.4309 or online at www.midland.edu/bedc.

Registration deadline is Friday June 22.

Hosted by the
Midland Affordable Housing Alliance
"Working together to identify and facilitate affordable housing solutions for individuals and families in Midland County."

The Votes Are In ...
THE WORK CONTINUES.

"It is a great honor to represent you in Congress, and I can't thank you enough for your votes in the Republican primary. You've placed your trust in me to defend our conservative principles and Texas values in Washington, and I won't let you down. I will continue to work hard to earn your votes in November and pledge to keep fighting for you in Congress."

- Mike Conaway

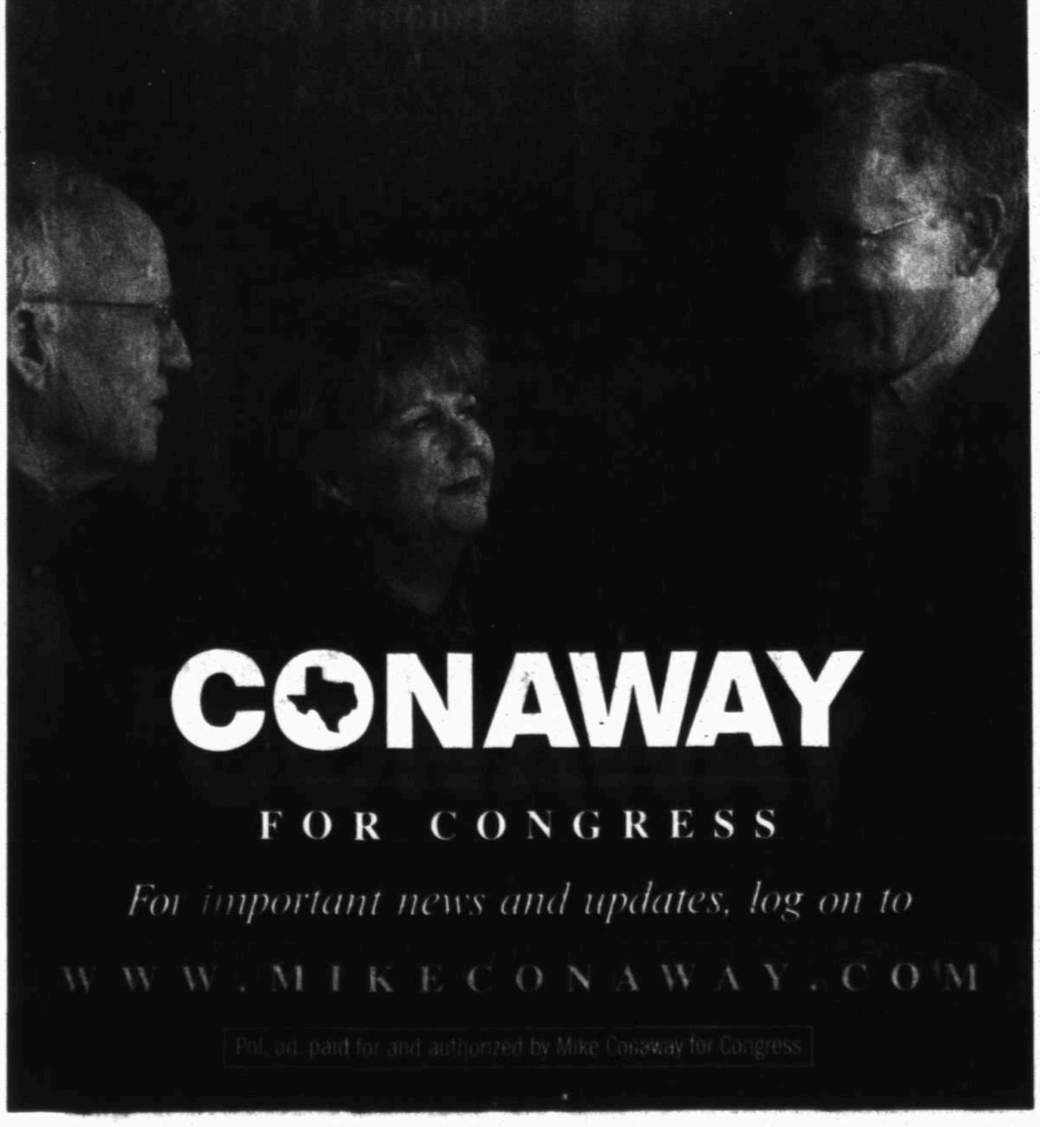

CONAWAY
FOR CONGRESS
For important news and updates, log on to
WWW.MIKECONAWAY.COM
Pol. adv. paid for and authorized by Mike Conaway for Congress

Houston trial focusing on stand your ground law

By Juan A. Loxano
Associated Press

HOUSTON — When music at a neighbor's evening party got too loud for his liking, Raul Rodriguez showed up to complain, carrying a gun and a video camera.

As a verbal confrontation unfolded, the retired Houston-area firefighter told a police dispatcher by phone that he feared for his life and was "standing his ground," a reference that calls to mind the law at the center of the Trayvon Martin slaying in Florida in February.

The incident involving Rodriguez happened two years before Martin's death and will be decided under a different kind of self-defense doctrine. But it offers another example of how laws governing deadly force are tested in the nation's courtrooms and the many complex legal issues that swirl around each case.

Prosecutors call Rodriguez an aggressor who could have safely left his neighbor's driveway anytime. His defense attorneys insist Texas law still gave him the right to defend himself, even if it meant taking a life.

In a 22-minute video that he recorded that night, Rodriguez can be heard talking to a police dispatcher after walking over to the home of Kelly Danaher to complain about the noise. Both men lived in Huffman, an unincorporated area about 30 miles northeast of Houston.

Rodriguez told the dispatcher he feared for his life. He can also be heard telling Danaher and two other men to keep the noise down. One of the men, who had apparently seen Rodriguez's gun, cursed at Rodriguez and suggested that he was going to go inside Danaher's home and retrieve his own weapon.

"Look, I will defend myself, sir. ... It's about to get out of hand, sir. Please help me. Please help me, sir. My life is in danger now," Rodriguez can be heard saying on the recording, which was played for jurors this week. The images are mostly dark or in shadow.

"I'm standing my ground here. Now these people are going to go try and kill me."

Rodriguez, 47, eventually tells the dispatcher, "Look I'm not losing to these people anymore." A loud cackling laugh is then heard before someone appears to reach for the camera and a gun goes off. That's when the video abruptly ends.

Danaher, 36, who taught physical education at an elementary school, was killed. The two other men were wounded.

One of the wounded men, a Houston firefighter named Ricky Johnson, told jurors Friday that he and his friends were not at fault, saying Rodriguez "started the process by coming with a gun."

Prosecutor Kelli Johnson has portrayed Rodriguez, who fought fires in the Houston suburb of Baytown, as the one who was looking for a fight.

Kenneth Ellis, who lived across the street from Rodriguez, testified Friday that on the night of the shooting, he saw that Rodriguez was "agitated and angry." As he left his home, he was saying "Shut up. Shut up."

Johnson attempted to introduce evidence showing that Rodriguez had a history of threatening neighbors by brandishing his gun. But state District Judge David Mendoza did not allow the evidence.

One of Rodriguez's attorneys, William Stradley, tried to demonstrate that his client was in fear for his life when one of the men lunged at him, and he had less than a second to respond.

The defense sought to put the burden on the three other men, saying they caused the confrontation to escalate.

"Do you take any responsibility for what happened," Stradley asked Johnson.

"Of course I do," replied Johnson, who on the video can be seen being restrained by the two other men before the shooting.

Texas' version of a stand-your-ground law, known as the Castle Doctrine, was revised in 2007 to expand the right to use deadly force. The new version allows people to defend themselves not only in their homes but also in workplaces or vehicles. It also says a person using force cannot provoke the attacker or be involved in criminal activity at the time.

While Rodriguez was not in his own home or vehicle or business when the shooting happened, Houston criminal defense attorney Grant Scheiner said he believes the law still applies because the 2007 revision gave people wider latitude on when they can use deadly force. Rodriguez had a concealed handgun permit.

"We are not questioning his wisdom," Scheiner said. "We are questioning whether he followed the restriction of the law."

Scheiner believes prosecutors will have a hard time overcoming the precedent of a 2007 case involving another Houston-area resident, Joe Horn, who was not charged by a grand jury for fatally shooting two men he suspected of burglarizing a neighbor's home.

"Joe Horn didn't get indicted. It's going to be hard to convict somebody in these circumstances," he said.

Curiosities
Vintage Tea Room Now Open With New Menu Items & Lower Prices!
1012 Andrews Hwy. - Midland • 432-262-4550
Behind Westlake Hardware

We want to make you a loan
$ 40 - $ 1000 Today!
Noble Finance
432-683-7013
30 Minute Service.

Tuck & Roll
GYMNASTICS AND CHEERLEADING
*Gymnastics and Cheerleading Classes
*Summer Camps
*Birthday Parties
432-556-6790
srice@tuckandrollgymnastics.com
3303 W. Illinois Suite 7
Midland, TX 79703
www.facebook.com/tuckrollgymnastics

Trunk Show
Tuesday, June 12th
10:00 a.m. to 5:30 p.m.
Wednesday, June 13th
10:00 a.m. to 2:00 p.m.
Basler
Fall 2012
Sportswear Collection
Julian Gold
(432) 682-5369 • 2101 WEST WADLEY, SUITE 16
MIDLAND, TX 79705
WWW.JULIANGOLD.COM

DICKEYS
BARBECUE PIT
ANY EVENT. ANY SIZE.
WE CATER!
Locally Owned & Operated!
5210 W. Wadley
Midland, TX 79707
432.689.4500
Catering:
432.212.3351
Text "dickeys" to 71441
to receive mobile offers.
Message & data rates may apply.
$5 OFF FAMILY PACK
2 Meats (1 lb. each), 3 Medium Sides, 6 Rolls & Barbecue Sauce
Not valid with any other offers. Valid at Midland location only.
Must present coupon to redeem offer. Expires 06/30/12.
©2012 Dickey's Barbecue Restaurants, Inc.

DEAL of the DAY!
MONDAY
$5.00
THE WESTERNER
Sandwich Only
TUESDAY
$2.75
BIG BARBECUE PULLED PORK SANDWICH
WEDNESDAY
$7.50
CHOPPED BEEF PLATE
with 2 Sides & 32 oz. Drink
THURSDAY
$7.50
TURKEY PLATE
with 2 Sides & 32 oz. Drink
FRIDAY
$7.50
PULLED PORK PLATE
with 2 Sides & 32 oz. Drink
SATURDAY
$7.50
SPICY CHEDDAR SAUSAGE
with 2 Sides & 32 oz. Drink
SUNDAY
KIDS EAT FREE!
One free Kid's Meal per paid adult meal of equal or greater value. 12 years & under. Dine-in only. Meal order from Kids' Menu. Not valid with other offers.

Spain accepts bailout deal from Europeans for its banks

N.Y. Times News Service

MADRID — Responding to increasingly urgent calls from across Europe and the United States, Spain on Saturday agreed to accept a bailout for its cash-starved banks as European finance ministers offered an aid package of up to $125 billion.

European leaders hope the promise of such a large package, made in an emergency conference call with Spain, will quell rising financial turmoil ahead of elections in Greece that they fear could further shake world markets.

The decision made Spain the fourth and largest European country to agree to accept emergency assistance as part of the continuing euro crisis. The aid offered by countries that use the euro was nearly three times the $46 billion in extra capital the International Monetary Fund said was the minimum that the wobbly Spanish banking sector needed to guard against a deepening of the country's economic crisis.

The announcement of a deal came amid growing fears that instability in Spain could drag down an already sputtering world economy. The decision was the culmination of weeks of a contentious back-and-forth between Spain and its would-be creditors in which it was hard to tell how much of Spain's resistance to financial help was tactical maneuvering for a better deal and how much a refusal to admit the depth of the banking sector's troubles.

The escalating tension prompted President Barack Obama to push Friday, in unusually explicit terms, for quick European action.

European officials have said they wanted to go well beyond Spain's immediate needs to shield the country from any destabilizing effect from next weekend's Greek parliamentary election. Spain has fought to avoid the stigma of a bailout and on Saturday portrayed the Europeans' offer as coming with few strings attached. Although the European statement on the aid package gave few details, it did not mention new austerity measures and said the conditions of the agreement were focused instead on bank reforms, as Spain had requested.

Spanish officials on Saturday denied that their country was in the same position as Greece, Portugal and Ireland, which have all received bailouts that demanded they slash spending.

"What we are asking is financial support, and this has absolutely nothing to do with a full bailout," Luis de Guindos, the Spanish economy minister, said at a news conference in Madrid announcing the request, saying the assistance "allows us to have an ample safety margin" and "will return trust and confidence to the euro project."

The deal to shore up Spain's banks is only the latest in a marathon crisis that has seen one stopgap solution after another over the last three years. The 11th-hour fixes have always given way to new speculation about the long-term solidity of the currency union, and European leaders remain deeply divided about the way to carry out a more lasting solution. Ahead of a summit meeting this month, members of the eurozone are debating a variety of fixes related to forming a tighter political and fiscal union.

The amount of the financing package is expected to be completed after two consulting firms publish their audit reports on Spanish banks on June 21.

The maximum figure of $125 billion was intended to cover the "estimated capital requirements with an additional safety margin," according to the statement issued by eurozone finance ministers. The statement also said that the euro group "supports the efforts of the Spanish authorities to resolutely address the restructuring of its financial sector."

Christine Lagarde, managing director of the IMF, said the scale of the proposed financing "gives assurance that the financing needs of Spain's banking system will be fully met." And U.S. Treasury Secretary Timothy F. Geithner called the support European partners were showing Spain "important for the health of Spain's economy." He said that Spain's request for aid and Europe's agreement were "concrete steps on the path to financial union, which is vital to the resilience of the euro area."

"It's a calming signal at a time when calming signals are badly needed," said Jens Boysen-Hogrefe, an economist at the Kiel Institute for the World Economy. But Boysen-Hogrefe said it did not solve the underlying problems of Spain or the eurozone as a whole. "The uncertainty is still high and bad news can pop up anywhere in the euro area. This is not a final solution."

Many financial analysts expect the Greek elections next week to spook the already unsettled markets and test the very cohesion of the euro zone.

Before Saturday, Prime Minister Mariano Rajoy of Spain had tried to hold out against the withering pressure of capital markets, which drove up Spain's borrowing costs, and the lobbying of European leaders, led by Chancellor Angela Merkel of Germany, to come up with a plan to recapitalize the banks hit worst by the bursting of Spain's property bubble. Rajoy wanted the rules changed, or at least bent, so the money went directly to the banks and Spain could claim more convincingly it had not received a bailout.

The Quilting Patch
BERNINA
A full service quilt shop providing fabric, notions, patterns, Bernina sewing equipment, sewing furniture and expert technical assistance to the quilting community as well as those who would like to learn more about this form of creative expression.
Mon.-Fri.: 9:30-5:30 — Sat.: 9:30-4:30
3323 N. Midland Dr., #110
(Midland Dr. and Wadley)
Midland, TX 79707
432-262-6616
www.quiltingpatchtx.com

Casa de Amigos
2012 ANNUAL CAMPAIGN
Goal: $260,000
$150,985
Be a Friend. Build a Life.
Give Today.
CasadeAmigosMidland.org
Campaign Promotional Materials Paid for by BASIC

SPECIAL INTRODUCTORY PRICING
HYUNDAI
CONSTRUCTION EQUIPMENT AMERICAS, INC.
Think Quality. Think Hyundai.

HL740-9 Wheel Loader
[3 year/ 3000 hr] full factory warranty standard
• Cummins Engine
• Ride Control
• Remote Cooling Fan
• Pressurized Cab
• Automatic Climate Control
• Air Suspension Heated Seat
• Hi-Mate GPS System
• Easy Service Access
• Multi Function Color LCD Monitor
• Rear View Camera
• Rated Capacity – 3 yard
Call Cisco Equipment in Odessa today to speak to someone about this great machine at a great price.
CE CISCO Since 1978
Celebrating our 35th year in business!
Odessa · San Angelo · Lubbock · Artesia, NM
Odessa 432-550-9181 520 S.E. Loop 338 Odessa, TX 79762
San Angelo 325-653-2121 620 N. Bell San Angelo, TX 76903
Lubbock 806-745-9595 2707 E. Slaton Hwy Lubbock, TX 79404
Artesia, NM 575-748-1314 1706 S. 1st Street Artesia, NM 88210

Need Urgent Medical Advice?
Get FREE medical advice in 3 easy steps:
Step 1. Call 68 NURSE... It's FREE!
Step 2. Get answers from our local nurses.
Step 3. Add the 68 NURSE toll-free number to your contacts... (855) 686-8773.
You could save unnecessary visits to the emergency room!
68NURSE.org
DIAL (855)
68NURSE
LOCAL NURSES. FREE ADVICE. 24/7
68 NURSE is a FREE public service provided by Midland Memorial Hospital and Medical Center Health System.
midland memorial hospital
mch Medical Center Health System
Your One Source for Health

Opinion

Wisconsin starts unions' inevitable decline

■ Scott Walker's recall victory should mark the end of government workers living better than the average taxpayer who supports them.

CHARLES KRAUTHAMMER
Washington Post Writers Group

Tuesday, June 5, 2012, will be remembered as the beginning of the long decline of the public-sector union. It will follow, and parallel, the shrinking of private-sector unions, now down to less than 7 percent of American workers. The abject failure of the unions to recall Wisconsin Gov. Scott Walker — the first such failure in U.S. history — marks the Icarus moment of government-union power. Wax wings melted, there's nowhere to go but down.

The ultimate significance of Walker's union reforms largely has been misunderstood. At first, the issue was curtailing outrageous union benefits, far beyond those of the ordinary Wisconsin taxpayer. That became a nonissue when the unions quickly realized that trying to defend the indefensible would render them toxic for the real fight to come.

So they made the fight about the "right" to collective bargaining, which the reforms severely curtailed. In a state as historically progressive as Wisconsin — in 1959, it was the first to legalize the government-worker union — they thought they could win as a matter of ideological fealty.

But as the recall campaign progressed, the Democrats stopped talking about bargaining rights. It was a losing issue. Walker was able to make the case that years of corrupt union-politician back-scratching had been bankrupting the state. And he had just enough time to demonstrate the beneficial effects of overturning that arrangement: a huge budget deficit closed without raising taxes, significant school-district savings from ending cozy insider health-insurance contracts, and a modest growth in jobs.

But the real threat behind all this was that the new law ended automatic government collection of union dues. That was the unexpressed and politically inexpressible issue. Without the thumb of the state tilting the scale by coerced collection, union membership became truly voluntary. Result? Newly freed members rushed for the exits. In less than one year, AFSCME, the second largest public-sector union in Wisconsin, has lost more than 50 percent of its membership.

It was predictable. In Indiana, where Gov. Mitch Daniels instituted by executive order a similar reform seven years ago, government-worker unions have lost 91 percent of their dues-paying membership. In Wisconsin, Democratic and union bosses understood what was at stake if Walker prevailed: not benefits, not "rights," but the very existence of the unions.

So they fought and they lost. Repeatedly. Tuesday was their third and last shot at reversing Walker's reforms. In April 2011, they ran a candidate for chief justice of the state Supreme Court who widely was expected to strike down the law. She lost.

In July and August 2011, they ran recall elections of state senators, needing three to reclaim Democratic — i.e., union — control. They failed. (The likely flipping of one Senate seat to the Democrats on June 5 is insignificant. The Senate is not in session and won't be until after yet another round of elections in November.)

And then, Tuesday, their Waterloo. Walker defeated their gubernatorial candidate by a wider margin than he had two years ago.

The unions' defeat marks a historical inflection point. They set out to make an example of Walker. He succeeded in making an example of them as a classic case of reactionary liberalism. An institution founded to protect its members grew in size, wealth, power and arrogance. A half-century later these unions were exercising essential control of everything from wages to work rules in the running of government — something that, in a system of republican governance, is properly the sovereign province of the citizenry.

Why did the unions lose? Because Norma Rae nostalgia is not enough, and it hardly applied to government workers living better than the average taxpayer who supports them.

And it was because of the rise of a new constitutional conservatism — committed to limited government and a more robust civil society — of the kind that swept away Democrats in the 2010 midterm shellacking.

Most important, however, because in the end reality prevails. As economist Herb Stein once put it: Something that can't go on, won't. These public-sector unions, acting, as FDR had feared, with an inherent conflict of interest regarding their own duties, were devouring the institution they were supposed to serve, rendering state government as economically unsustainable as the collapsing entitlement states of southern Europe.

It couldn't go on. Now it won't. All that was missing was a political leader willing to risk his career to make it stop. Because, time being infinite, even the inevitable doesn't happen on its own.

OUR VIEW

Basic bucks trend with corporate move

We were saddened to learn that Basic Energy Services has decided to move its corporate headquarters from Midland to Fort Worth. This is not news we expect to hear during this amazing up-tick in our local economy.

We understand Basic's reasoning. The company said it was becoming tough to fill some specialized positions and faces many of the same challenges as other companies in Midland during this boom economy.

One hundred people are linked to corporate headquarters, but the number of people the city will lose isn't an issue. It is tough to lose a corporate presence in Midland. Basic has been a part of our community for the last 20 years, so severing these ties is hard.

There are a couple of items that we would like to point out in regards to the Basic move.

First, Basic still will have a large footprint in the Permian Basin. It is expected that more than 2,000 employees will remain here. Basic plans to maintain strong community involvement and will continue to be an asset to the city.

We are sure Basic is doing what it thinks is best for its company, and we accept its decision. But Basic's decision is a move against the current trend. Companies such as Chevron, Pioneer, Fasken, EOG, Concho and others have committed to expansd their presence in Midland despite the workforce and housing problems created by the boom in the oil field.

It is our opinion that today's challenges will be old history as the community grows to meet the demands of this increased economic activity. Yes, there are growing pains, but we ultimately will meet these challenges to ensure our future.

Still, it is disturbing that we lose potential business opportunity because of the lack of workers and housing. When you look across the United States today, you don't find these conditions very often.

We wish Basic good luck in its future and continue to look forward to its contributions in the Permian Basin for many years.

CONTACT YOUR REPRESENTATIVE

MIDLAND COUNTY
P.O. Box 421, Midland, TX 79702
Website: www.co.midland.tx.us
County Judge Mike Bradford 688-4310
Commissioners -- Precinct 1: Jimmy Smith, Precinct 2: Robin Donnelly, Precinct 3: Luis D. Sanchez, Precinct 4: Randy Prude

CITY OF MIDLAND
P.O. Box 1152, Midland, TX 79702 or 300 N. Loraine, Midland, TX 79701
Phone: 685-7203; Fax: 686-1600
e-mail: cityofmidland@midland-texas.gov
Website: midlandtexas.gov
Mayor Wes Perry 685-7204
City Council -- At-large: Jerry Morales and Scott Dufford, District 1: Jeff Sparks, District 2: Vicky Hailey, District 3: John James, District 4: Michael Trost

MIDLAND COLLEGE
3600 N. Garfield, Midland, TX 79705
Phone: 685-4500; Fax: 685-4522
Website: midland.edu
President Steve Thomas 685-4520
Trustees -- Linda Cowden, Will Green, Steve Kiser, Neil Florer, Charlene McBride, Steve Castle, Ken Peeler, Ralph Way, Larry Lawrence

Midland Reporter-Telegram
A Hearst Corporation newspaper

EDITORIAL BOARD
Dave Wedel, Publisher
Stewart Doreen, Editor
Mary Dearen, Managing Editor
Terry Williamson, Editorial Writer

TO OUR READERS
Opinions, columns, letters and cartoons reflect the author's or artist's views and not necessarily the view of the Reporter-Telegram

VISIT US ONLINE
You can find current and past editorials, letters to the editor and more at **www.mywesttexas.com/opinion.**

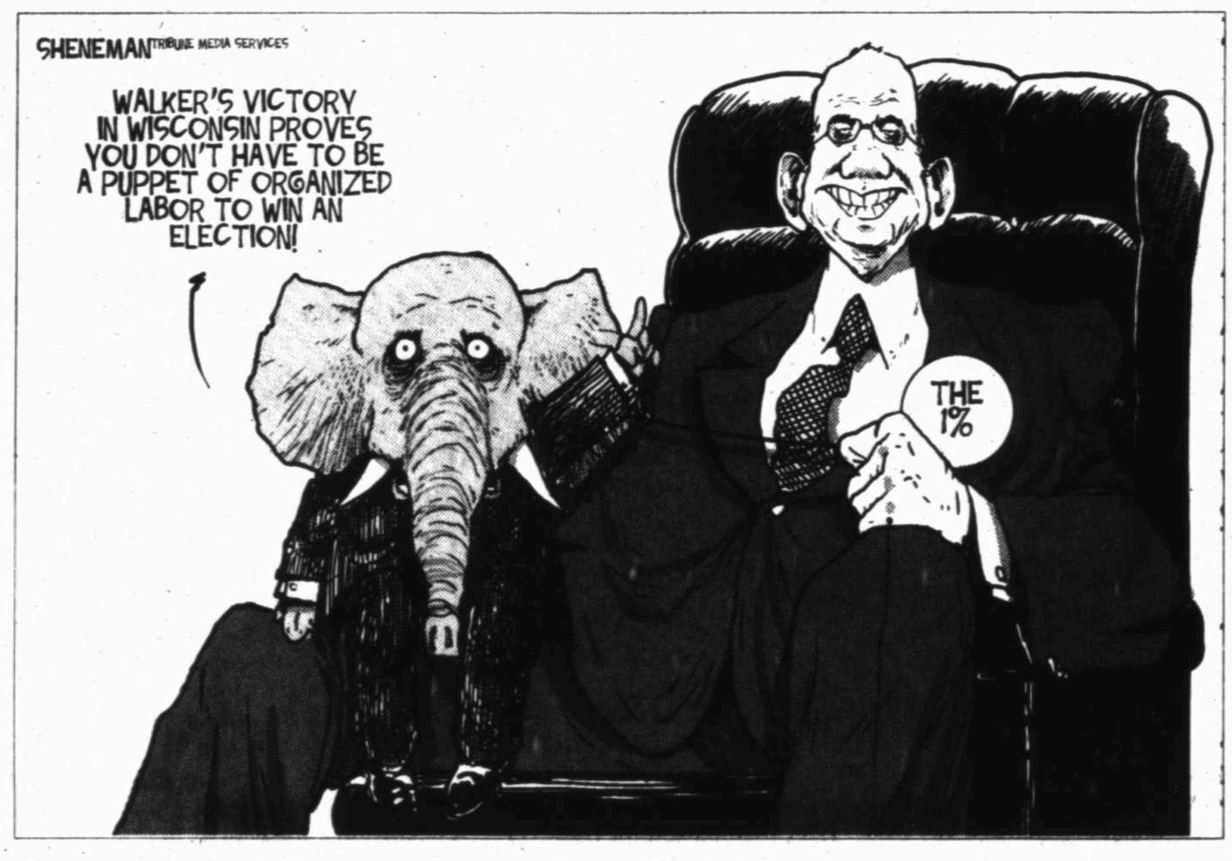

Big Labor fracture is very real

■ Wisconsin vote shows not everyone enjoys what union label means to them.

ESTHER CEPEDA
Washington Post Writers Group

As observers outside Wisconsin attempt to divine what the failed attempt to recall Republican Gov. Scott Walker means for November's presidential election, let us instead focus on what the so-called union-buster's triumph says about Big Labor.

My favorite comment on the matter came via Twitter: "Please explain: why so many people I know who are in unions (trades or schoolteachers) so excited for Walker's win?"

Let me take a crack at that one: Because not every tradesman or teacher wants to be forced into joining a union. And they certainly don't want to pay hefty union fees that go toward supporting political agendas that have nothing to do with, say, educating children.

That's how I felt when I was a teacher and a forced member of a union, and how I still feel as the wife of a teacher union member. And a lot of others feel the same way, too.

Not that anyone would know this based on winter 2011 news coverage of masses of radical Wisconsin teachers calling in sick so they could travel to the state capitol building to wave signs comparing Gov. Walker to Hitler. The coverage of militant-fist-logo-wearing union sympathizers made it easy to imagine all collective bargainers as one big, happy family.

But if plummeting union membership doesn't adequately illustrate Wisconsin workers' desire to be relieved of their unions — The Wall Street Journal recently reported that membership in the state's chapters of the American Federation of State, County and Municipal Employees dropped by a heart-stopping 55 percent once the mandatory collection of dues was abolished — then Tuesday's exit polls make it clear.

According to The Washington Post, almost a third of union members who cast a vote did so for Walker, as did 48 percent of voters who live with a union member but aren't members themselves.

Teachers in particular aren't feeling love for the unions they're basically forced to join, and recent data show that taxpayers increasingly agree with them.

The journal Education Next and Harvard's Program on Education Policy and Governance have been keeping track of attitudes toward teacher unions since 2009, and while the numbers had been stable until 2011, they fell sharply this year.

Though the majority of the general public felt neutral, the percentage of people with a positive view of teacher unions dropped to 22 percent this year from 29 percent in 2011. Last year, 58 percent of teachers had a positive view of unions but only 43 percent did this year, and the number of teachers holding negative views of unions nearly doubled to 32 percent in 2012.

Could this be because teachers are getting tired of being political pawns? Is it possible they're annoyed because they show up for work every day desiring only to teach children but are bombarded with union propaganda that seeks to paint the communities they teach in as toxic toward educators? Teachers tend to be particular about their classroom autonomy, so it's reasonable to believe that they're getting fed up by the constant pressure such as I felt to toe the union line while instructing my students.

Or maybe teachers no longer want to be represented by organizations that insist on portraying their rewarding white-collar profession as being on par with the struggles of coal miners.

Either way, the number of teachers who agree with standards anathema to unions — that pay should be based on performance and not on seniority or accumulated college credits — is on the rise, according to the National Center for Education Information's "Profile of Teachers in the U.S. 2011." The same goes for the number of teachers who see getting rid of unions as a way to strengthen teaching as a profession.

So never mind this nonsense about outside money being the reason for a union-buster to have prevailed in Wisconsin. All evidence points to the outcome being a simple reflection of the voters' will. The lesson the unions should take away is that just as there is power in numbers, there is also hubris — enough to make for an irreparable fall from grace in the eyes of both voters and workers.

From the Left | Doonesbury

From the Right | Mallard Fillmore

LETTERS TO THE EDITOR

Catholic Church leading the way to help all

The Reporter-Telegram recently gave voice to protesters who argue that the Vatican should "help the oppressed, instead of arguing over doctrine." This is a false dichotomy; the church cares for both body and soul.

The Catholic Church, led by the Vatican, is the largest charitable organization in the world. Its leadership in feeding the poor, clothing the naked and tending the sick is unparalleled. The church is at the forefront of fair immigration reform and protection of women and children from human trafficking.

The issue is not that the church is negligent to the neediest members of society. The protesters disagree with the Vatican's recent call to reform women religious. The Vatican shockingly asks that these nuns actually adhere to their profession of obedience to Catholic teaching instead of promoting abortion, contraception, homosexuality and the ordination of women. Come on sisters, have some integrity. If these are your beliefs, the Episcopal Church is open for business. Ultimately, the Vatican is trying to save these organizations from their own destruction. Their anti-life positions are leading to their demise with the average age of dissident nuns at 70. Compare that with the young, fresh faces of orthodox orders like The Sisters of Mary. (sistersofmary.org)

The great St. Francis, who called people to reform and was loyal to the magisterium, was quoted, "Preach the Gospel at all times, use words when necessary." The Catholic Church preaches the entire Gospel, even when unpopular and politically incorrect; after all heresy is defined as, "to pick and choose." Following decades of private calls to reform, public words were indeed necessary.

Janelle Edwards

Judge candidate Leonard thanks supporters

I want to extend a heartfelt thank you to all of my supporters who went above and beyond to help with my judicial campaign. Because of your efforts, we were able to get our message across to many Midland voters. I also want to extend a special thank you to everyone who voted for me.

As you all know, we are now headed to a run-off election scheduled to be held July 31. Early voting is July 23-27. I would appreciate your continued support and vote. On June 6, my husband, Dan and I traveled to Fort Worth to represent Midland County as delegates to the Texas Republican Party Convention. We look forward to the convention and look forward to continuing the campaign when we return. Again, thanks to everyone who supported and voted for me.

Elizabeth Byer Leonard

Easy-to-spot Quantas flying over Midland

Every day around 12:30 p.m., a Quantas Airlines 747 flies over Midland. Coming out of the west, it is flying nonstop bound for DFW from Sydney, Australia. It is the third-longest nonstop flight in the world — a staggering 8,600 miles and a numbing 15 hours.

This aircraft appears to be over north Midland, and is easily recognizable because of its immense size and huge quad contrails. You can follow this journey, and other civilian flights, on www.flightware.com. Check the actual arrival time of Quantas Flight No. 7, subtract 45 minutes and that's about when the bird will be over our city.

Michael Shapira

A big thank you for Midland Memorial

Thanks again, Midland Memorial Hospital. I just wanted to thank the entire staff at MMH for the superior care my husband received, including all the nurses in surgery, recovery, then on to his room. We couldn't have asked for a better surgeon. After we got home my family brought food and made sure we had everything we needed. Thanks again, MMH.

Carol Rose

Williamson's column was sincere, appreciated

I want to personally thank Terry Williamson for his letter Memorial Day concerning his combat veteran buddy.

It was a sincere column, and sometime no one other than the mothers with Gold Stars in their windows remember their sons. Thank you again, Terry, for your compassion.

I know Terry's feeling because after almost 50 years ago in Vietnam I still think about my fellow veterans. I am like Terry. I never knew most of their full names and some for only a short time, but I remember Spider, Paco, Rummy, Brother Bill from Bellville, 2 Minute Tommy and Green Gene. I remember we once took heavy casualties in a fire fight. I remember most of these guys were wounded and the helicopters picked them up later that day. I know many of my comrades died in that awful war. I truthfully can say I never really knew what happened to them after they went to the hospital ships or home.

A Marine colonel who was our company commander died some years back. He did his best to keep up with some of us from his company. He lived in San Antonio so I went to see him before his death. We both cried and remembered our fallen comrades. He wept thinking of all the young Marines who died under his command in Vietnam.

"They never had a chance to really know life," the colonel said.

Thank you, Terry, again and all the veterans who have paid the price with their lives. I know people sometimes get upset with me when I say thank you for fighting for our freedom. I have always lived in a free country and in Vietnam we were fighting to set up a democratic government and we failed to set up the democratic government. I never remember our commanders telling us we were fighting for our freedom.

May the rain that falls between Canada and Mexico always fall on a free nation.

Dennis Wallace

Tree purchase for library seems excessive

Although I know it is a "done deal," I wish to protest the county commissioners spending $200,000 for artificial trees for the Branch Centennial Library. I have been a patron of this library since it opened and am aware of the need for space. However, most of us don't go to the library to be entertained or to view objects. We go to get books, do research, etc.

If the money did need to be spent, as Commissioner Randy Prude was quoted as saying, it would have been put to better use by buying more e-books (of which there seems to be a shortage), new electronics or other more relevant materials.

I would like to remind the court that not all residents of Midland are employed by an oil company and many of us are on fixed incomes. If we have that much excess money, perhaps we need to lower the tax rate. I also am wondering how you plan to keep them clean, as artificial and silk plants of that size require occasional cleaning.

My commissioner will not receive a vote from me in the next election, and I urge others to consider this unnecessary and frivolous purchase when you vote next.

Sue Hardy

Midlanders are being 'gouged'

I want to echo some of the thoughts expressed by Chuck Henry in his letter published in the June 3 Reporter-Telegram.

I too would like to know why Midland businesses jack up the price of gasoline, hotel rooms, housing and apartment rentals, and just about anything else that has a price that can be manipulated when the times are good. I have lived in Midland 32 years, and I have seen the good times along with the bad. I find it ludicrous that there are people leaving the Midland area, not because they can't find work, but because their landlords have jacked up their rent so high they can no longer afford to live here. I think it is great that MISD has approved a raise for our teachers, but even with this pay increase, it is too expensive for many to find housing. When the outflow surpasses the inflow, they leave for an economy that will allow them to reverse that trend.

I was in Oklahoma City and San Antonio this past week, and the price at the pump is 30 to 40 cents cheaper than here. It seems to me this trend repeats itself each time our economy is on a high. I love the good times much more than the bad, but I also hate to be "gouged" by higher prices just because the area is living the high life. As history has done in the past, I am certain that at some point our economy in West Texas will retreat to some degree; and when it does, I hope the cost of living will ride the wave down as well. What we are experiencing now will at some time pass into the night and will not return again for a number of years. I'm all for companies and individuals making a good living, but I would like to have more disposable income and not be paying it all out for rent and gas. Let's not forget where we came from, because the chances are good we might go back there someday.

John Bumpers

OUR POLICY ON LETTERS

The Reporter-Telegram recognizes the "Letters to the Editor" format as an important forum for citizen opinion and encourages participation of all readers. To that end, we have set as few rules as possible. However, we must have some, and they are:

■ Letters must be signed and include a street address and daytime phone number for verification. Letters not including this information will not be considered for publication.

■ They should be no more than 350 words in length. While some lengthy letters are published, we reserve the right to edit when necessary due to space limitations. The briefer the letter, the better its chance of publication.

■ Only one letter per month per writer can be published.

■ Letters will be edited for length, taste and legal reasons and are accepted only on that basis. Letters that are difficult to reduce in length will be returned to the writer to be edited before being resubmitted.

■ We do not publish 'open' letters, copies of letters sent to others or multiple signatures.

Because we cannot research and verify all information in letters, by publishing them we neither imply nor guarantee the accuracy of information stated by writers.

Letters should be sent to: The Editor, Midland Reporter-Telegram, P.O. Box 1650, Midland, TX 79702 or you may fax to 682-3793.

They can also be faxed to 682-3793 or sent via email to Letters@mrt.com — Letters faxed or sent by email should indicate they are for publication.

If fear is a factor, then Romney will be the next president

■ America is afraid of this economic situation and believes President Obama is unable to solve the problem.

BILL O'REILLY

Creators Syndicate

If the election were held tomorrow, Mitt Romney would be the next president of the United States. Why? Because many voters are afraid, that's why. And fearful people usually try to change their circumstances.

If you listen to talk radio or watch cable news, you'd think everyone was an ideologue, obsessed with party politics. But many, perhaps most, American voters are not wedged into a voting pattern. The same country that elected the conservative George W. Bush voted for the very liberal Barack Obama the next time around. It is perception that wins national elections.

Bush was perceived to be a terror warrior, and that's why he won a second term. Voters wanted payback for 9/11, and Bush, along with the fierce Dick Cheney, simply had more tough guy cred than Al Gore or John Kerry. At least that was the perception.

Obama isn't nearly as tough as Sen. John McCain, but by 2008, the faltering economy had overridden the terror threat, and the slick senator from Illinois promised hope and change, a return to prosperity and fairness. McCain promised "Country First." Nobody quite knew what that meant, and voters did want a change from the vicious recessionary economy, so Obama won.

Now, voters are scared that their jobs may disappear. They already see their retirement and educational funds evaporating, and most of us know folks who are desperate for money. So the economic fear is real, not perceived, and President Obama has done little to soothe the angst. He's still hoping his big government policies will stimulate the economy even as the TV flashes pictures of Greeks rioting in the streets.

Romney is not exactly John Kennedy, so Obama still has a chance to squeak out a victory in November. Romney must perform well in the debates and convince Americans that the president simply does not understand economics — and that he has the magic capitalistic touch that will rebuild the empire. If the governor can stay out of foolish controversies and dodge the landmines the pro-Obama media will lay for him, he will be living larger than he lives now. The White House dwarfs even Romney's lavish beachside shack in La Jolla, Calif.

I believe Obama knows he's in trouble, and that's why he is courting his leftwing base so hard. He has to get all of them out on Election Day, and if that means "evolving" on gay marriage, so be it. Obama is a hardball player who will do everything he can to keep his job. There are not that many openings for messiahs these days in the private sector.

The election is about five months from now, and many things can happen in that time. But fear is a powerful emotion and not easily diminished. So the president should be afraid. Very afraid.

RUBEN NAVARRETTE

Washington Post Writers Group

Who is David Axelrod to speak for Hispanics?

■ The president's strategist was wrong in his criticism of a possible Rubio selection to the GOP ticket. There are numerous reasons why.

David Axelrod is supposed to be reaching out to Hispanics by being creative. Instead, he is being condescending.

On his way to earning his merit badge in liberalism, President Obama's campaign strategist must have skipped the sensitivity course where they explain that, if you're not part of a particular minority group, you shouldn't speak for members of the group or suggest you know what they would or would not find offensive.

That's a wee-bit presumptuous. Besides, if you overstep your bounds with one group of people in a way you would never do with another, it may appear that you don't have much respect for the group you're trying to speak for.

In a recent interview on Al Punto, Univision's Sunday morning public affairs program, host Jorge Ramos asked Axelrod what he thought the effect would be if Mitt Romney selected Sen. Marco Rubio as a running mate.

And here's what Axelrod said:

"I think it would be an insult to the Hispanic community to choose Senator Rubio if he thinks that that is somehow — if Gov. Romney thinks that's sort of a get-out-of-jail-free card for all of the things and the positions that he's taken. ... I don't think Marco Rubio will exonerate Gov. Romney for the very, very extreme positions he's taken on immigration."

That's chutzpah. Some commentators have criticized Axelrod for defining Rubio only by his ethnicity. But I have a different list of concerns.

First, I wasn't aware that Axelrod did all that much thinking about Hispanics, or that he cared about them one way or another. While he was in the White House, Axelrod was not known as one to advocate for Hispanics or push Obama to address issues the Hispanic community cares about, such as immigration reform. I always have assumed that — like fellow Chicago Democrat Rahm Emanuel, who went from being White House chief of staff to mayor of Chicago — Axelrod has tended to treat this important Democratic constituency as an afterthought.

Second, here you have someone who, during the 2008 campaign, helped the country break a barrier by electing the first African-American president, and it was called inspirational. Now, faced with the prospect that Republicans could break a barrier of their own by becoming the first major party to put a Hispanic on the ticket, he calls the idea an insult. All because Axelrod is wedded to the Blue Team, and Rubio plays for the Red Team.

Third, as a matter of a strategy, it's not smart to telegraph to the other side which one of the potential GOP vice presidential picks you're really afraid to square off against in November. It's not Sen. Rob Portman of Ohio, or Gov. Chris Christie of New Jersey. Those are good, strong candidates. But the Democrats have playbooks for how to run against them. Not so with Rubio. Because he'd be the first Hispanic on a major party's ticket, he immediately would put the Democrats off balance. Axelrod knows this better than anyone. In 2008, he backed a candidate who -- as another "first" — befuddled both Republicans in the general election and fellow Democrats in the primary because they didn't know how to attack him.

And fourth, if Axelrod really wants to protect Hispanics from someone with "extreme positions" on immigration, he shouldn't be working to re-elect Barack Obama. This administration has all but declared war on the Latino immigrant community. By ratcheting up the program Secure Communities — which ropes state and local police officers into enforcing immigration law by requiring them to submit fingerprints of those arrested whom they suspect of being in the country illegally (read: Latinos) — the Department of Homeland Security is encouraging a form of ethnic profiling just to boost its deportation figures.

More people are figuring this out. Notice that when a group of DREAMers (undocumented college-age students who advocate for the DREAM Act, which would offer legal status to those who go to college or join the military) recently decided to occupy the campaign office of one of the presidential candidates, they didn't choose Romney's. They took over Obama's campaign office in Denver and demanded that the president stop deporting so many illegal immigrants — including people like them, despite dubious claims by the administration that DREAMers are off-limits.

Axelrod is the one who insulted Hispanics. Whether he meant to or not, he crossed a line. And, for that, he should publicly apologize. Only then can he have a get-out-of-jail-free card.

Roofs by Nicholas
432-520-7348 • 1-800-266-7348
Hail or Wind Damage? Call for FREE Inspection!
Call today to schedule your free no obligation inspection and estimate to repair or replace your roof. Also, ask about our attic insulation and ventilation products including the latest in solar powered vents!
GAF MASTER ELITE PREFERRED CONTRACTOR

TODAY Sunny high 105 low 73

MONDAY Sunny high 102 low 72

TUESDAY Partly sunny high 98 low 71

LOCAL FORECAST

Expect sunny skies today with a high around 105 and south winds between 10 and 15 mph. Tonight's forecast calls for mostly clear conditions with a low around 73 and southwest winds between 10 and 15 mph.

Monday, look for sunny skies with a high around 102, a low around 72 and west winds between 5 and 10 mph.

Tuesday, look for partly sunny skies with a high around 98 and a low around 73.

The high on Saturday reached 103 while the low dropped to 67. The record high for June 9 is 106 set in 1994. The record low is 55 set in 1955.

***

Warmth will continue to move into the Northeast and the mid-Atlantic today, with a large ridge of high pressure across the eastern third of the nation. This high pressure will also bring sunshine in these regions and the Great Lakes and the Ohio Valley.

Tropical moisture moving north out of the Gulf of Mexico will continue to produce drencing thunderstorms across the central Gulf Coast and Florida. These storms are expected to drift north as moisture streams into the Tennessee Valley.

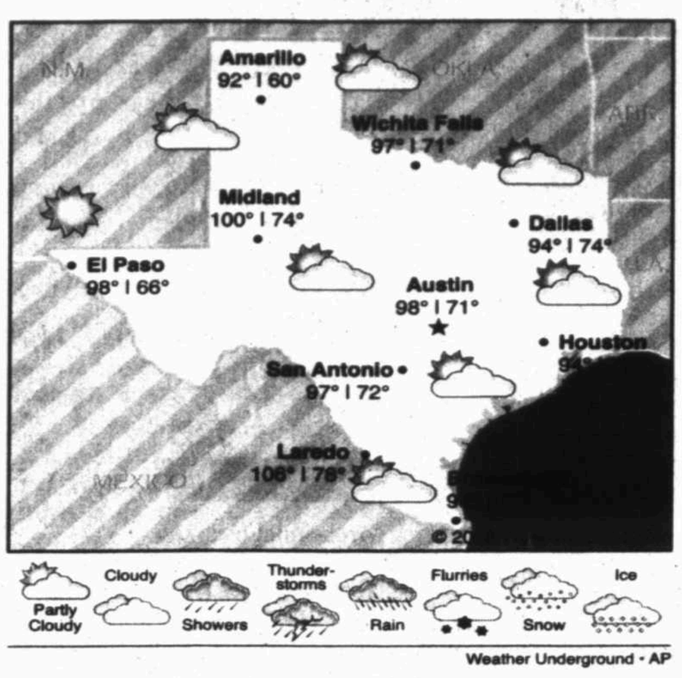

Precipitation

Friday	0.00 in.
Saturday	0.00 in.
Total for month	0.00 in.
Total for year	4.23 in.
Normal total (year to date)	4.85 in.

Saturday's temperatures

High	103
Low	67
Normal high	93
Normal low	66

Sunrise ... 6:42 a.m.
Sunset ... 8:54 p.m.

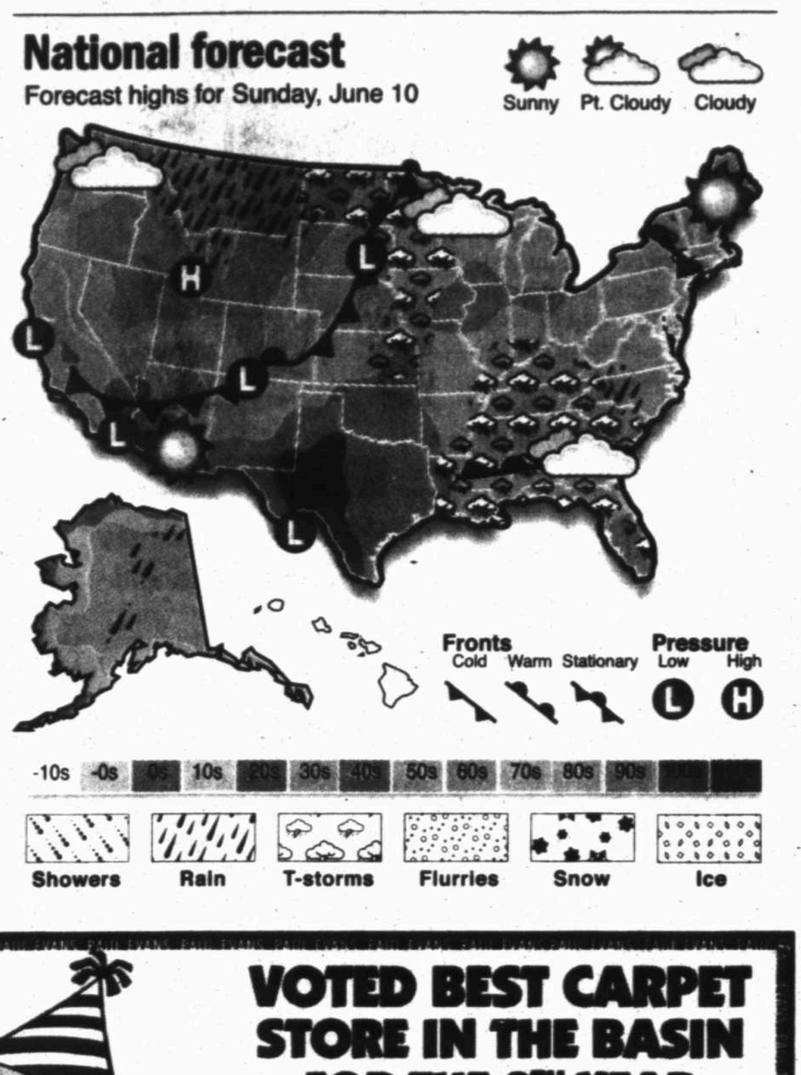

Powerful storms damage homes in Colo., Wyo.

Associated Press

CHEYENNE, Wyo. — A rare, quarter-mile-wide tornado cut a swath across mainly open country in southeastern Wyoming, ripping off roofs and shingles, destroying outbuildings and derailing empty train cars.

The twister, which carried winds of up to 135 mph, was part of a powerful storm system that rolled through parts of Colorado and Wyoming on Thursday, packing heavy rains, high winds and hail. The storms followed a round of nasty late spring weather that pummeled the region.

The tornado passed through a sparsely populated area near Wheatland, a small city about 70 miles north of Cheyenne. It left eight structures heavily damaged and caused lesser damage three structures, said Kelly Ruiz of the state's Office of Homeland Security.

Some power lines also were downed. Only one person suffered minor injuries.

Kim Eike said the tornado went right over her house, which was still standing, though battered.

"We lost a camper, it blew out the windows in our house, blew off the shingles clear down to the plywood, but we didn't lose the roof," Eike, whose property is about 8 miles south of Wheatland, said Friday.

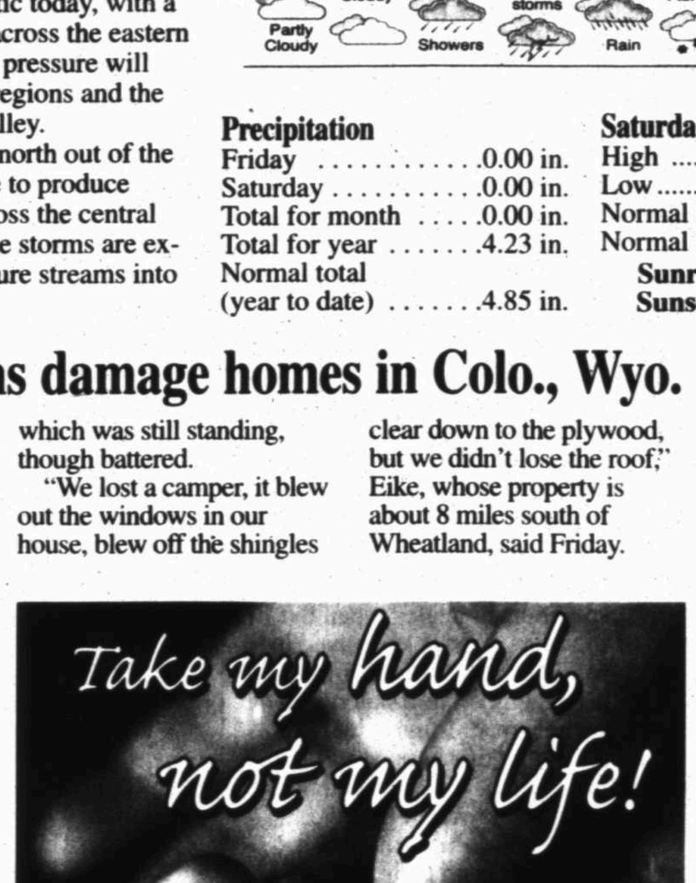

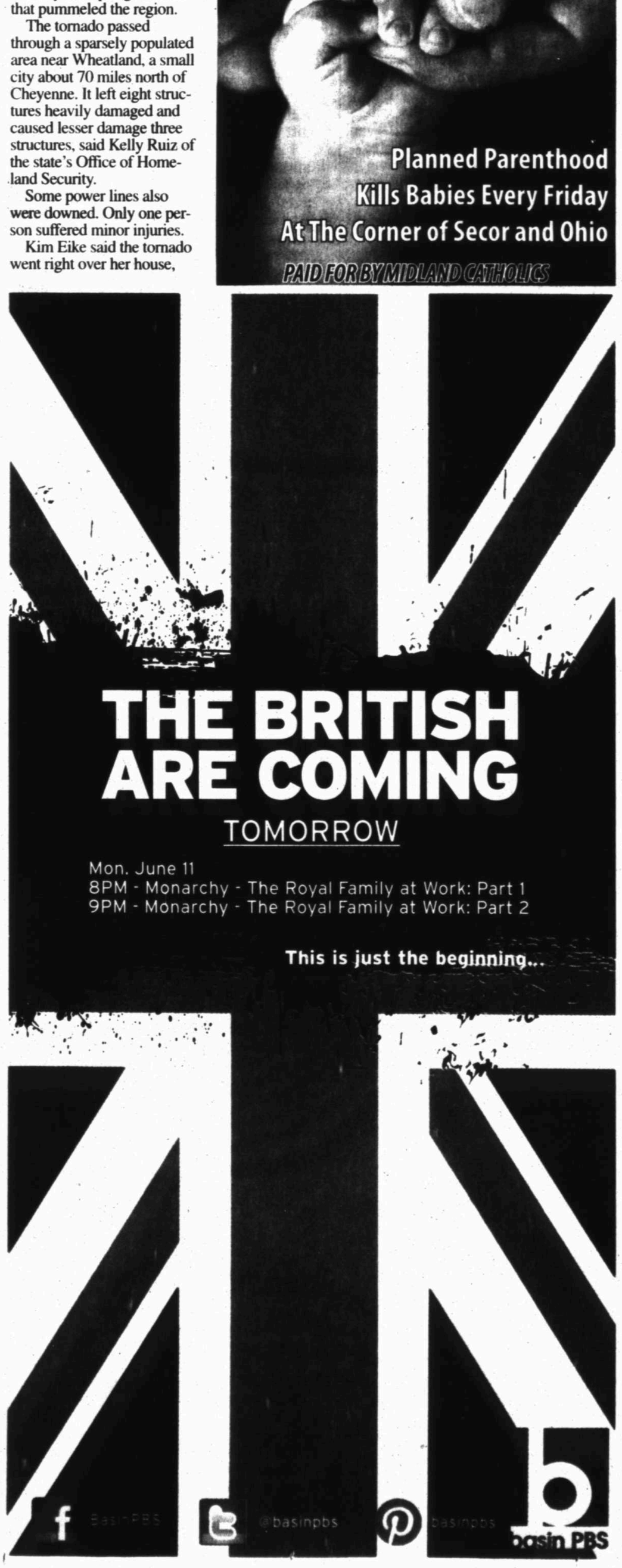

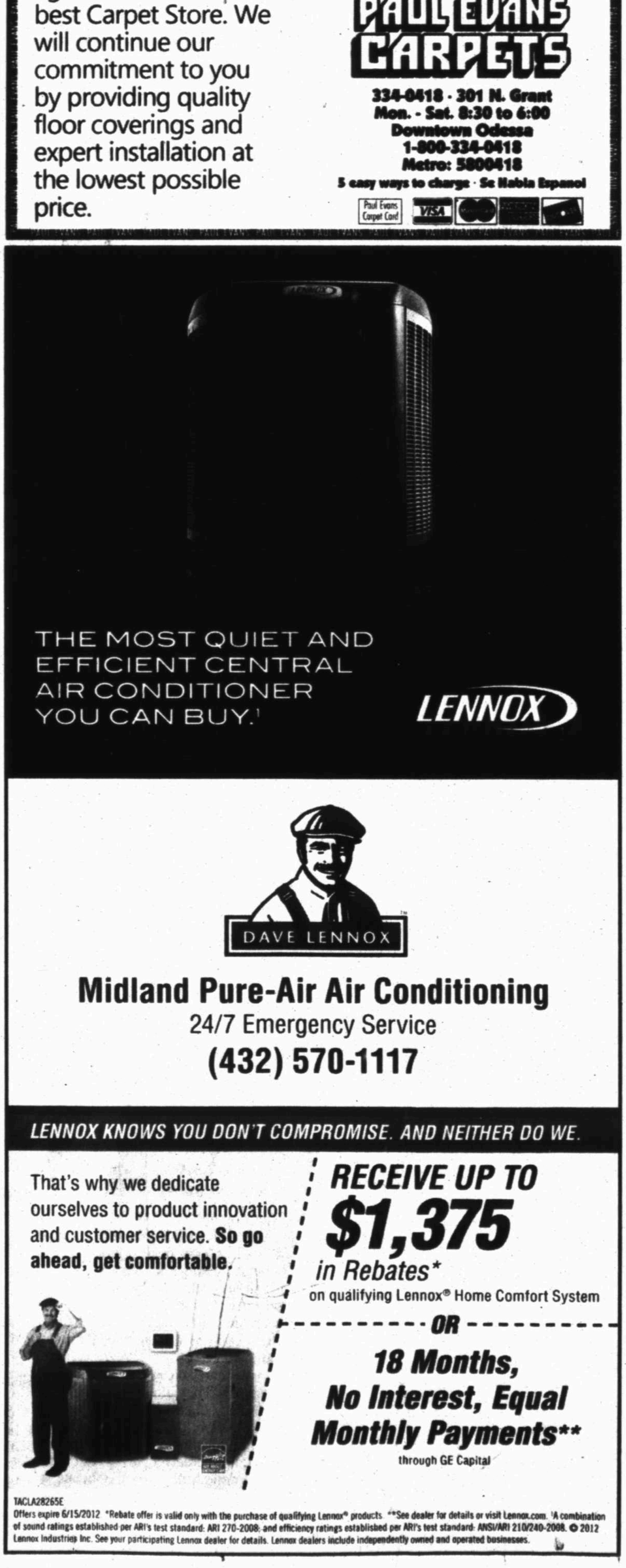

Veteran Pennsylvania judge sits at center of Sandusky storm

By Mark Scolforo
Associated Press

BELLEFONTE, Pa. — He muscled the Jerry Sandusky case to trial in a breakneck seven months and navigated through dozens of pretrial motions and complicated grand jury secrecy issues. In two days, he managed to seat a jury in a case that has attracted worldwide publicity.

Judge John Cleland was brought in from a county 80 miles away to preside over Sandusky's child sexual abuse case in December, after all the judges in Centre County disqualified themselves. In the months since, the 64-year-old jurist has displayed a textbook judicial bearing on the bench, exhibited a scholarly bent in his written opinions and a shown a firm determination to avoid any unneeded delays.

On Friday, he ruled against defense motions for dismissal of some or all charges, again keeping the process moving.

One of the people who didn't make the jury said he noticed how Cleland didn't want them to stand up when he entered the room, and tried to put them at ease.

"He's really a great judge, and that's what a lot of the jurors were talking about," said James Ellis, a retail manager who was among the last people dismissed before the panel was set Wednesday.

Opening statements by the defense and prosecution begin Monday in the trial of Sandusky, 68, the former Penn State assistant coach who is accused of sexual abuse of 10 boys over 15 years, allegations he repeatedly has denied. The scandal toppled longtime coach Joe Paterno, who trustees say didn't do enough to report abuse allegations, and also resulted in criminal charges against two administrators.

Sandusky has come to trial very fast, and jury selection proceeded quickly, said Widener Law School professor Wes Oliver, who is not involved with the Sandusky case but has followed it closely.

Cleland's rulings to turn down a string of defense attempts to delay the trial on grounds that there was not enough preparation time do not constitute the sort of issue that would normally be likely grounds for reversal on appeal, Oliver said.

"Stylistically, temperamentally, he's ideal for this case, no question about it," Oliver said.

Cleland

Veteran Philadelphia defense attorney Michael Engle, who has followed accounts of the case, said the high court was wise to choose someone with what he calls a no-nonsense approach.

"It's going to keep everyone on track here," Engle said. "I mean, this case could turn into a circus if it was not handled appropriately."

This is the third time in recent years the senior judge from McKean County — a rural area in northwestern Pennsylvania known for hunting and fishing and as the birthplace of the Zippo lighter — has been issued a critical assignment within Pennsylvania's justice system.

He was appointed to the state Superior Court — an appellate court — by then-Gov. Ed Rendell and reappointed by the Supreme Court. In the aftermath of the notorious "kids for cash" juvenile justice scandal in the Wilkes-Barre area, the high court turned to Cleland again, to chair a commission that investigated and produced a report on judicial corruption two years ago.

The scandal resulted in the conviction of two county judges who prosecutors said took kickbacks in exchange for sending young offenders to certain for-profit juvenile detention facilities. In its aftermath, the state Supreme Court appointed the special commission and eventually threw out thousands of juvenile convictions.

Cleland graduated from Denison University in Ohio and from George Washington University's law school, clerked for a Pittsburgh federal judge, and spent a decade in private practice before joining the bench in McKean County in 1984. He has served on the state Juvenile Court Judges' Commission, is married, and has two children and two grandchildren.

In his home community, along the New York line east of Erie, Cleland has a stellar reputation, said Anthony V. Clarke, a lawyer who for many years has practiced in front of him.

It's not likely that the Sandusky proceedings will present something that Cleland has not seen before, Clarke said.

"He's just an incredibly thoughtful man," he said. "Sandusky's going to get a fair trial. Whether he's found guilty or not, I have no idea, but it won't be because he didn't get a fair trial."

MEALS-ON-WHEELS FAN DRIVE
Sat. June 16, 2012 10am –2pm
Lowe's
Home Improvement Center
3315 N. Loop 250 W.
Help Keep Homebound elderly Heat this summer!
LONESTAR ★ 92
LOWE'S Let's Build Something Together
United Way
Midland Reporter-Telegram
www.csmidland.org

A CELEBRATION OF INDEPENDENCE
STAR-SPANGLED SALUTE
MIDLAND, TEXAS
2012
PROUDLY PRESENTED BY devon
4TH of JULY
CELEBRATE INDEPENDENCE DAY WITH A BANG
ALL YOU NEED IS A LAWN CHAIR AND YOUR PATRIOTISM!
FAMILY FUN · SPECTACULAR FIREWORKS · LIVE MUSIC
CHILDREN'S SIDEWALK PARADE · FOOD & BEVERAGES · BEER GARDEN
★ FREE ADMISSION ★
CENTENNIAL PLAZA · OPENS AT 6PM
NO OUTSIDE ALCOHOL
BASIC · HORIZON · FOX · CBS · NBC

DO NOT REPLACE
Damaged Surfaces Around Your Home.
RESTORE And SAVE!
Bathtub and Tile Re-Finishing Tile and Grout Cleaning
Grout Re-Coloring
Saltillo Re-Sealing
Natural Stone Restoration
Corian Scratch Removal
Re-Grouting, Re-Caulking
Other Tile and Grout Repairs
432-262-3732
www.TileAndGroutMidland.com

"Your Health Is Our Concern"
• X-RAY ON SITE • ON-SITE LAB • SKIN PROCEDURES • MINOR SURGICAL PROCEDURES
• DOT PHYSICAL • PRE-EMPLOYMENT PHYSICAL • SCHOOL PHYSICAL • WELL WOMEN PHYSICAL • PEDIATRICS • PREVENTATIVE CARE
• INFECTIONS • ASTHMA • HYPERTENSION • ALLERGY • DIABETES • CHOLESTEROL
Family Practice & Internal Medicine
Heart & Lung Diseases • Colon & Stomach Conditions
Diabetes & Endocrine • Arthritis
VANDANA NAITHANI
Habla Español Staff
Accepting New Patients • Walk-Ins Welcome
Hours: Monday-Friday 8am-8pm • Saturday 10am-4pm
Sunday 12pm-4pm
PATIENT FIRST
Formerly Known as Emergy Clinic
PRIMARY CARE & FAMILY MEDICINE
699-5111
1816 N. Midland Dr.
We Participate In Insurance Networking Including:
Blue Cross/Blue Shield • HMO • PPO • Aetna
Healthsmart • Cigna • United • Medicare
The Physician Can See You Today - Feel Free To Call Us Now!

What do you do when you are faced with love that is forbidden?
What do you do when the forbidden fruit tastes so good...?
TY FOARD
PRESENTS
FORBIDDEN LOVE
Writer/Director out of Dallas, Texas, Ty Foard presents his modern adaptation of the infamous Biblical story of King David and his affair with the lovely Bathsheba.
7:45 P.M.
FRIDAY, JUNE 29, 2012
& SATURDAY, JUNE 30, 2012
Midland College - Allison Fine Arts Auditorium
3600 N. Garfield•Midland, Texas 79705
General Admission Ticket:
$21 in Advance • $26 at the Door
Call Schrita (432-254-0336) or Kaelie (432-631-1752)
for ticket information
or purchase tickets at
ROCKWOOD MANOR
2000 N. MAIN
MIDLAND, TEXAS 79705
Wanda (432-634-2908)

To snag the best airfares, flexibility is key

By Scott Mayerowitz
Associated Press

NEW YORK — To snag the best airfares, travelers need to be adventurous and willing to pick up at a moment's notice.

OK, now let's be realistic. Most people making summer travel plans need just that: plans. They get a week off, maybe two, and aren't going to spend hard-earned cash on a last-second whim.

But great deals are still within reach for those who have even a little flexibility in choosing where and when to travel.

The average roundtrip domestic ticket will cost $431 this summer, an increase of 2.6 percent from last year, according to Kayak.com. But remember: that's an average. One trip might cost $800 while another can be found for $200.

"Airfares are high but there are pockets of cheap out there," says Seth Miller, an information technology consultant who writes a blog under the name The Wandering Aramean. Miller does his best to beat the system by connecting in strange cities, flying at off hours and taking advantage of sales often offered when an airline adds a new destination.

Here are some tips from Miller and other expert travelers on how to combat rising airfares.

■ LAST-MINUTE WEEKEND FARES

When airlines don't fill planes for an upcoming weekend, they slash prices.

Each Tuesday, they email offers for that coming weekend or the following one to fliers who have signed up online for the deal alerts. Travelers have to depart late Friday night or anytime Saturday and come back Monday or Tuesday. An added plus: weekend getaways save precious vacation days.

Recent offers include: Houston to Memphis for $180, Huntsville, Ala. to Chicago for $174, Washington D.C. to Greenville, S.C. for $157 and Charlotte, N.C. to West Palm Beach, Fla. for $240.

■ TWITTER AND FACEBOOK

Airlines are experimenting with sales on Twitter. At the forefront is JetBlue, which tweets last-second fare sales and vacation package discounts from (at)JetBlueCheeps. Some deals apply to just a few seats and are gone within hours.

"If you find something, jump on it," says John DiScala, who each year flies around 150,000 miles, visits 20 countries and writes about it at Johnny-Jet.com.

JetBlue recently tweeted a sale at 3:16 p.m.; it ended at 6 p.m.

Airlines announce special sales to those who "like" their Facebook pages and sites like AirfareWatchdog offer fare alert emails (airfarewatchdog.com/fare-alerts/).

There are also frequent fliers who search for and post cheap flights in online discussion boards. Two of the better discussion boards are: http://www.flyertalk.com/forum/mileage-run-deals-372/ and http://milepoint.com/forums/forums/mileage-runs-mattress-runs-travel-hacking.6/

■ FLEXIBLE DATES

Looking to go to Paris for a week but don't care when in the next few months? ITA Software's airfare search (matrix.itasoftware.com) provides a calendar of the lowest fares.

Just enter the departure and destination city — nearby airports can even be added — and then how many nights to spend there. It will find the cheapest prices for a month out from a given date. The length of the trip can even be a range, say five to seven days.

■ CHASE THE FARE, NOT THE DESTINATION

Want to know the cheapest fares from a departure city to anywhere? Check out Kayak's explore tool (kayak.com/explore). It allows travelers to search multiple airlines at once this way. A map pops up with all the destinations under a set budget point.

Searches can be done for a particular month or for all of summer. The query can be narrowed by activity — beach, golf, gambling, skiing — or by continent.

■ ODD CONNECTIONS

Fares to Hawaii might be steep. But connecting though another city with a sale to Hawaii, could save a lot of money. Use AirfareWatchdog's "fares to a city search" (airfarewatchdog.com/cheap-flights/to-a-city) to see if there are any less expensive indirect routes to your destination. Instead of flying from, say, Boston to Honolulu, it could be a lot cheaper to book two separate tickets — the first between Boston and Houston and the second from there to Hawaii.

"If you can save $1,000 per couple and get two cities for less than the price of one, it's a no brainer," says George Hobica, founder of AirfareWatchdog.

COMMUNIDAD IN ACTION MIDLAND

COMMUNITY PACHANGA!

Celebrating Juneteenth!

Tuesday June 12, 2012
6:00 p.m. - 8:00 p.m.
Martin Luther King, Jr.
Community Center
(Scharbauer & Butternut)

Come enjoy some local live entertainment!
Free food, drinks, games and door prizes

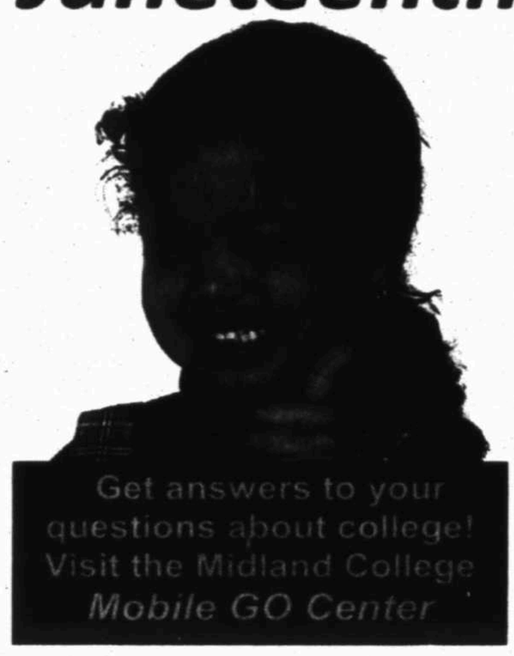

Great opportunity to visit with representatives from community agencies and learn about their services!

Bring your dogs on a leash & cats in a carrier for:
Rabies shot, Tag and Microchip—Only $20!
Distemper/Parvo vaccine—additional $10
Info: 685-7420

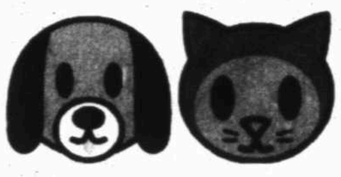

SPONSORS INCLUDE:

- City of Midland
- El Super Burrito
- Express Nursing, Inc.
- HEB
- Hispanic Cultural Center of Midland
- J & A Party Rentals
- Keep Midland Beautiful
- Matador Sound
- Maverick Productions
- Midessa Ruff Ryders
- Midland College
- Midland County
- Midland Hispanic Chamber of Commerce
- Midland Reporter Telegram
- Palmer Drug Abuse Program
- Paperwerks
- Permian Basin Board of Realtors
- State Farm Insurance - Abraham Gutierrez Agent
- Suddenlink
- Univision18

In case of bad weather, this event will be cancelled or rescheduled.
Free & Open to the Public
For more information call 682-3565

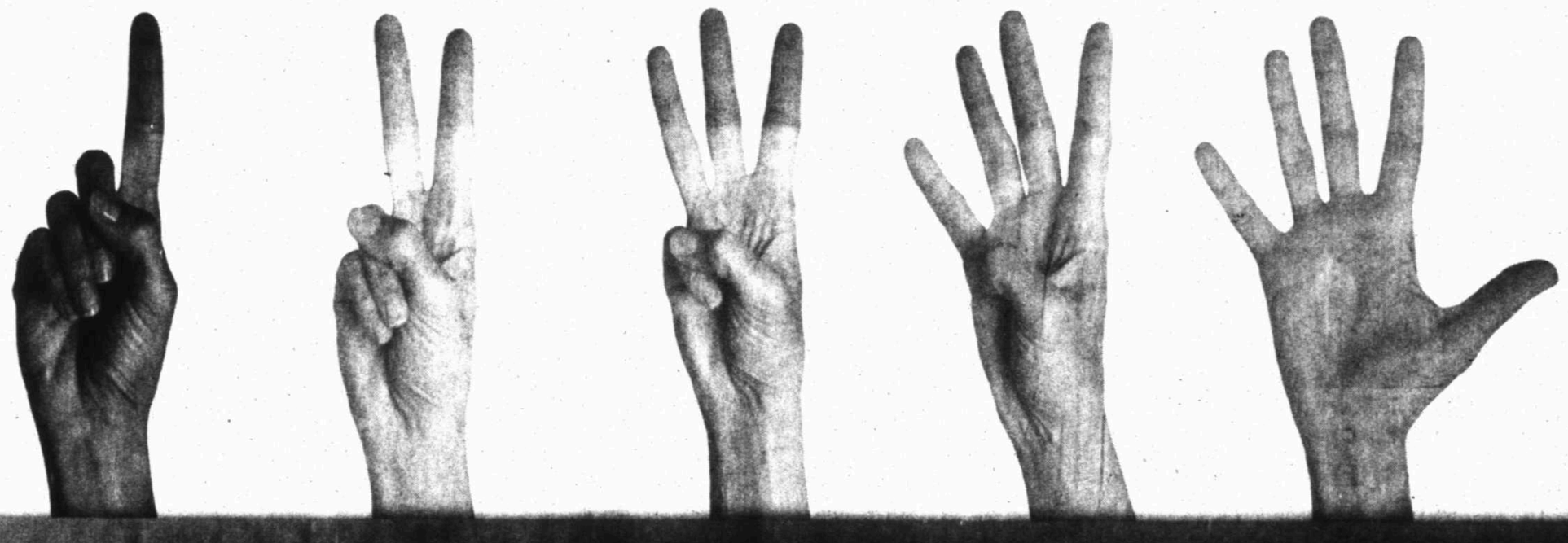

One in five adults over 55 experience mental disorders. The good news is that with proper intervention, many return to fulfilling and productive lives.

Is it time to get help for an older adult in your life?

- Do they make direct threats of serious harm to themselves?
- Have they attempted suicide or self-injury?
- Have they demonstrated aggressive or assaulting behaviors, severe agitation or homicidal tendencies?
- Are they disoriented, confused or experiencing hallucinations?
- Have they experienced a disturbance in sleep patterns, a loss of appetite, increased anxiety, memory impairment or severe dissociation?
- Have they lost the ability to care for themselves?

We're here for you 24 hours a day, seven days a week.
Make the decision to get help today.

877-821-1758

BCA
PERMIAN BASIN
A Behavioral Health Hospital
Helping You Live Better RIGHT at Home.

3300 S. FM 1788 • Midland, Texas 79706

Fear lingers in blind Chinese activist's hometown

By Didi Tang
Associated Press

DONGSHIGU VILLAGE, China — The fear is palpable and most people only dare whisper Chen Guangcheng's name in this village amid wheat fields where the blind activist was held under brutal house arrest.

The guards and cameras are gone, but residents remain terrified of local officials and the fellow farmers who meted out the mistreatment — and still live nearby. Even Chen's mother says he should not come home.

"The government spent lots of money to watch the little blind one," Liu Wencai, an elderly farmer, told The Associated Press as he walked down a village alley Friday.

But when asked about the hired enforcers, Liu said, "I cannot answer."

Chen escaped six weeks ago and is now living in New York with his wife and two young children. The villagers he left behind don't want to talk about the brutality he and his family were subjected to during 19 months of house arrest.

A middle-aged man on a motorcycle refused to speak about the guards who once stood at the entrance to Dongshigu and chased outsiders away. He made a throat-slashing gesture before riding away — a warning that the topic of security remains taboo.

The edginess was in contrast to the lushness of early summer and the bucolic scene: Freshly harvested wheat lay in open spaces and women thrashed laundry by a river that borders this village of about 500 people some 370 miles southeast of Beijing.

Days ago, the security cameras, watchmen's huts and even piles of garbage created by the surveillance squad were all rapidly cleared away, without explanation.

Chen's relatives were able to host reporters for the first time in the nearly two years since the activist was released from a four-year prison term, only to be confined to his home.

His brother, Chen Guangfu, showed AP reporters Chen's rural courtyard home and his escape route: He clambered over rugged 13-foot-high rock walls and tumbled into a neighbor's pig sty, where he lay an entire afternoon before emerging under the cover of night.

He eventually reached Beijing, where U.S. diplomats arranged with the Chinese government for him to travel to New York for study, along with his wife Yuan Weijing, 6-year-old daughter Kesi and 10-year-old son Kerui.

The only remaining resident at his house in Dongshigu is his 78-year-old mother, Wang Jinxiang, who frets over what food Chen will find in America and misses him terribly — but who says he should not come back.

"Come back for what?" she asked. "He just spent all his time at home because they wouldn't let him go out."

Chen and his wife lived in a room where plastic sheets covered cracks in the wall and a pink mosquito net hung over the bed, next to a three-drawer wooden desk. A pink child's bike stood near the door. In the courtyard, a kitten ran around a chicken coop and a dog barked at strangers.

Just a couple of months ago, security guards occupied the courtyard and formed rings around the outside of the home. No neighbors were allowed to visit, Chen's family said.

Blinded by fever in infancy, Chen taught himself law and became known for defending the rights of poor farmers and the disabled in the wheat, soybean and peanut farming country of Shandong province. His exposure of forced abortions and sterilizations under the government's one-child policy embarrassed local officials.

He was imprisoned on what supporters say were trumped-up charges. Then, after he was released into house arrest, local officials and the people they hired sometimes beat Chen and his wife, roughed up his mother and harassed their young daughter. Some of the hired toughs came from local communities, getting paid 100 yuan, or $16, a day to chase away unwanted visitors and torment the Chen family.

On the road outside Chen's home, three women — taking a rest from field work — told reporters they are happier now that the security guards are gone. But they quickly dispersed when four local officials showed up and asked reporters to leave so as not to distract farmers during harvesting season.

"This village is very peaceful. Nothing happens here," one of the officials said. "It needs a quiet environment to develop its economy."

Two of them said they were from the village and two from a Yinan County team in charge of fostering economic development in Dongshigu. All refused to give their names.

Chen's family has said the enforcers came mostly from neighboring communities, including Xishigu and Xiaobu, where Chen says government official Gao Xinjian was a ringleader in recruiting the surveillance team.

"They sold out their conscience for money," his brother, Chen Guangfu, said. "It was a pretty good gig: 100 yuan per day and three free meals. Villagers cursed their ancestors, but they did not care."

FirstCapital Bank is named
one of the Nation's Top
100 Best
Performing Community Banks for 2011

SNL Financial, an internationally recognized provider of financial performance information, has ranked FirstCapital Bank in their Top 100 out of 5,039 companies for performance and strength.

We are proud of our employees, shareholders and customers for making this honor possible. We take pride in being locally owned and locally managed. With total assets of $624 Million, FirstCapital stands ready to partner with you for all your financial needs.

FIRSTCAPITAL BANK OF TEXAS
432.686.0044
Member FDIC
AMARILLO • LUBBOCK • MIDLAND Bank Online at: fcbtexas.com

St. Joseph's Home Health Care and Adult Protective Services
Third Annual
Prevention of Elder Abuse, Neglect, and Exploitation
Conference of the Permian Basin
Thursday
June 14, 2012
9 am - 4 pm
Midland College Student Center, Carrasco Room
3600 N. Garfield, Midland, TX 79705
Light Lunch Provided
Public Welcome • CEUs Available • Register On-Site
For more information contact Laura Leal-Clark at St. Joseph's Home Health. Inc. 432-684-5858, 432-425-3535 or email: llealclark@stjosephshomehealth.com

TEXAS ROADHOUSE®

Join us for

Father's Day
Sunday, June 17

Dads love our Steaks

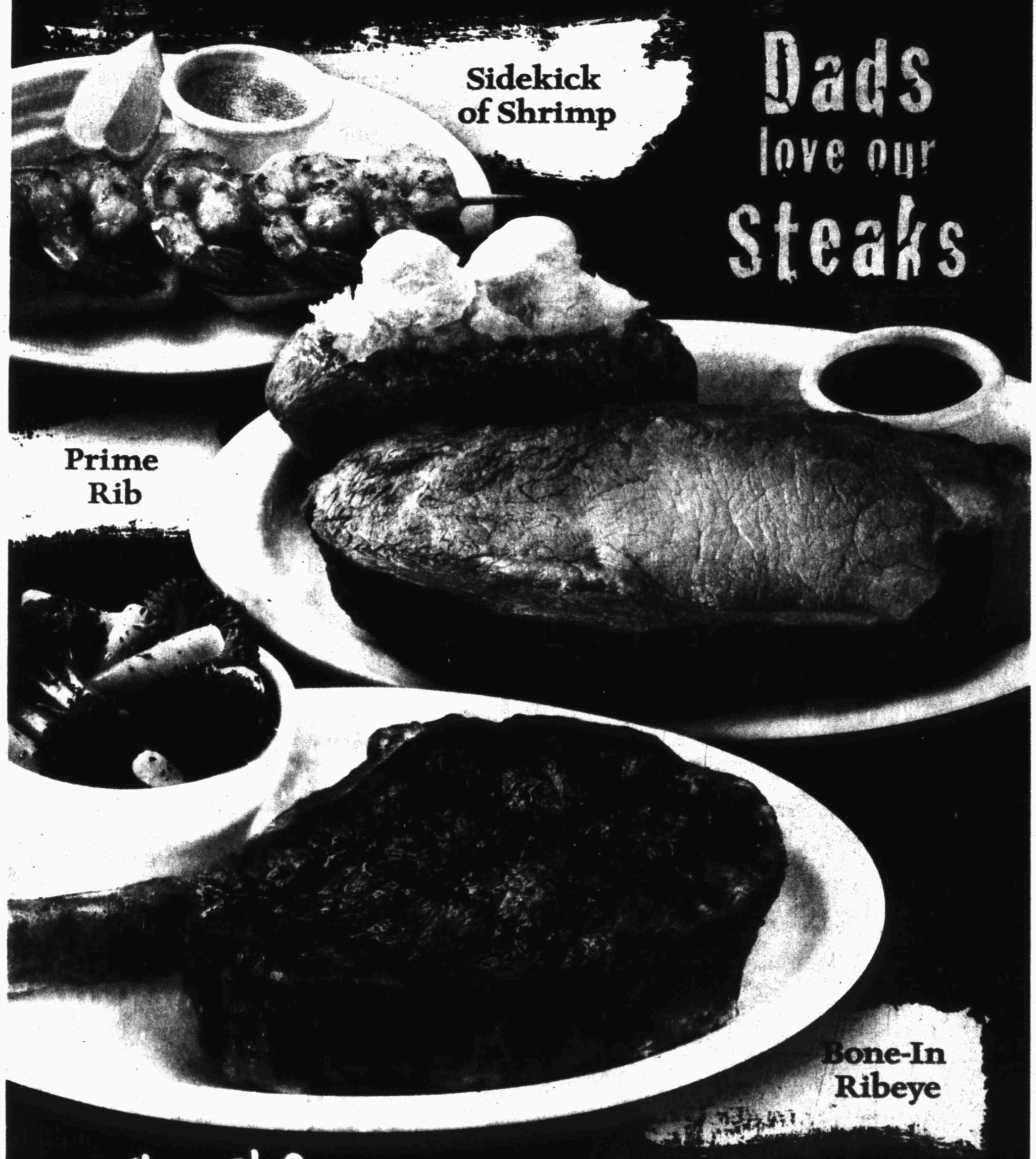

Don't make Dad wait!

Call AHEAD SEATING

(432) 689-7427
4512 W. Loop 250 North
Midland, TX

Local & State

Dewhurst, Cruz proclaim themselves 'fighters'

Associated Press

FORT WORTH — Tea party darling Ted Cruz told thousands of cheering delegates at the Texas Republican Convention on Saturday that he was a fighter and the fierce battle for the party's U.S. Senate nomination will be watched across America to gage just how powerful grassroots conservative groups really are.

His opponent, establishment Republican favorite and Lt. Gov. David Dewhurst, then took the same stage and assured a more-subdued crowd that he also was a fighter.

The contest for which Senate hopeful can out-conservative the other continued to expose deep divisions in the state's otherwise powerful GOP juggernaut as the three-day convention at the Fort Worth Convention Center closed.

Teaparty supporters and ardent anti-government groups have lined up behind Cruz, the fiery, Cuban-American former state solicitor general. Mainstream Republicans are backing Dewhurst, who has helped move Texas to the right while holding the powerful lieutenant governorship for nearly nine years.

The pair are headed to a July 31 runoff to replace retiring Sen. Kay Bailey Hutchinson after neither got a majority of votes cast among a crowded GOP senatorial field in last month's primary.

Gov. Rick Perry was booed on the convention's opening day for endorsing Dewhurst. The boo-birds stayed mostly quiet Saturday, only hissing when Dewhurst decried "Washington special interests" who he said have tried to manipulate the race — a reference to national groups such as the Washington-based Club For Growth that are backing Cruz.

The floor of the convention had the electricity of a basketball game when Cruz emerged with "Eye of the Tiger" blaring. The crowd roared and many climbed to their feet and waved Cruz signs left beforehand on every seat.

"Do the grassroots matter? This race is a test to that proposition," Cruz said. He called Dewhurst "a good and decent man" who "is owed great respect for his many years of public service."

But he also called the runoff a "dogfight," and added, "our nation is in crisis and we need a fighter."

Following him, Dewhurst also received sustained applause and a partial standing ovation, though few people held up signs. He said, "Washington is a disaster," promised to make the federal government more like Texas and added, "I won't ever give up fighting."

"To me, being conservative isn't a theory. It's my life," Dewhurst said.

The state party approved a 2012 platform that is ardently anti-Obama but also dramatically softens its stance on illegal immigration.

It concedes that mass deportation of illegal immigrants isn't practical and instead seeks "common ground to develop

Please see **GOP**/6B

KNOCKOUT FUN

ABOVE: Jamar Shields, 5, left, and his cousin Jaimian Taylor, 7, box in an inflatable ring Saturday during the end-of-school extravaganza at the Martin Luther King Jr. Community Center.

RIGHT: Desmond Wallace, 10, tugs against his opponent in an attempt to move closer to shoot the ball at the basket Saturday during the event.

Photos by Cindeka Nealy | Reporter-Telegram

Old Sorehead Trade Days thankful for boom

By James Cannon
Online Editor

STANTON — Like most things in West Texas, the Old Sorehead Trade Days festival is booming, and most say it's because of oil profits.

Although the event was sparsely attended Saturday, vendors reported good sales and pointed to a record showing at the April event in downtown Stanton. Organizers and vendors blame the heat, which surpassed 100 degrees and no wind, as a possible reason people stayed home. Historically, the June show is the least attended.

"Every year, trade days is getting bigger," said Shawna Burch, Old Sorehead Trade Days director. "The heat is probably keeping people away today, but in April we had 30,000. It's kinda amazing once you think about our size."

Burch has been in charge of the trade festival for six years. She said she has seen continued growth and thanks the oil economy.

Statistics were not available, but most vendors the Reporter-Telegram spoke with shared similar sentiments.

"Business is excellent," said veteran furniture maker Tino Campoya. "Last show was the best I've ever had."

Campoya has been making furniture for 24 years and has been selling it at the Old Sorehead Trade Days festival for more than a decade. He said when the oil first reached $100, he noticed higher volume, but business has taken off at an unprecedented pace over the last year.

Veteran vendors aside, Shelly Hofley, of Fort Worth, was impressed with the crowd and business she saw. She is relatively new to the crafting trade, only recently taking her business up a notch from homemade crafts to more professional artistic creations she now takes on the road.

"I get calls from people all over the region — New Mexico, East Texas and Arizona — asking if people are willing to spend money," Burch said while trying to avoid the glaring sun Saturday afternoon. "My answer is always yes, and so far I've been right."

Although there were only about 450 booths — everything from homemade crafts, clothing, furniture, vacations, food and home decor — at the bigger trade days in April and October, there are more than 600 vendors.

Some vendors, like Jay Chancey and Jean Jackson, are staples at the event. The husband and wife make homemade ice cream and "the best root beer floats money can buy" with a 1929 John Deere hit-and-miss

Please see **SOREHEAD**/3B

James Cannon/Reporter-Telegram

Jay Chancey and his wife, Jean Jackson, make homemade ice cream and root beer floats with a 1929 John Deere hit-and-miss engine Saturday afternoon at the Old Sorehead Trade Days in Stanton.

TERRY WILLIAMSON
Real life columnist

Can US find its way back, again become a virtuous nation?

In America, this is the time of year that we start thinking about our democracy and our way of life. I got to thinking about this myself the other day, and I came up with a few disturbing thoughts.

I think we are very good at extolling our virtues as a nation. We get all righteous when we talk about our way of governing. After all, America is the greatest nation that has ever existed in regard to human rights, justice for all and protected God-given liberties.

Yes, we have much to be thankful for in our part of the world, and I'll probably be talking more about that as July 4 approaches. I admit I'm a righteous drum beater, and proud of it. I've heard it often said that if you don't like the freedoms you have in America, then get out. I've even tossed a few "Amens" in that direction during my time.

But lately, I've been getting the feeling that we tend to wear our liberties on our sleeves a little too freely. I think as a nation we might be losing our grip on what we have fought and died for over the years by taking our rights to the far extremes.

I was reminded of a prayer by Billy Graham I once heard. Graham has been called America's preacher. People from presidents down to common folk tend to listen to his wisdom. The Rev. Graham never seemed to get carried away with righteousness of America. He loves this nation, but he still believes that the nation is held accountable by a higher power. He thinks this nation has a responsibility to answer the calling God has assigned in exchange for the blessings bestowed on us.

I firmly believe that our founding fathers also believed in a God-directed

Please see **WILLIAMSON**/3B

New Mexico fire balloons to 10,000 acres; damage near Ruidoso

Associated Press

ALBUQUERQUE, N.M. — A lightning-sparked blaze that jumped its containment lines raced through thick conifer forest in southern New Mexico on Saturday, and fire managers estimated that more than a dozen structures were damaged or destroyed.

Spanning only a few acres on Wednesday, the Little Bear fire grew Friday as spot fires formed outside established fire lines because of windy conditions. By Saturday morning, about 10,000 acres had been charred northwest of Ruidoso.

"It's nerve-racking right now," Mayor Ray Alborn said in a telephone interview Saturday, as he watched what he described as "real heavy smoke" rise from the Sierra Blanca mountain range.

The mix of timber, dry grass and the steepness of the slopes were making the firefighting efforts more difficult. Windy conditions limited what helicopters and air tankers could do, Alborn said.

"Today, all we see is smoke," he said.

Please see **RUIDOSO**/3B

Obituaries

Barbara Sue Shoemake Adams Price

Graveside services for Barbara Sue Shoemake Adams Price, 69, former Snyder resident, will be held on Tuesday June 12, 2012 at 10AM at the Snyder Cemetery under the direction of Bell-Cypert-Seale Funeral Home.

Barbara passed away on June 5th, 2012 after a lengthy illness, to be in the hands of our heavenly Father. She was born in Olney, TX and shortly moved to Snyder, TX. A proud graduate of Snyder High School, class of 1960. Barbara married soon after and spent some years living in South America and the West Indies. After returning to the States, she settled in Midland, TX and became a great and sought after business women in real estate and later a restauranteur. But most of all Barbara cherished being a mother and Gramsy to all her children and grandchildren. She will be dearly, dearly missed.

Survivors include her Daughters Rana Fenton of Las Vegas, NV and Tara Williams of Marion, AR; a son, Dirk Adams of San Marcos, TX; her husband Lynn Price of Knoxville, TN; sisters, Carol Adams and Joyce Castor of Midland, TX.; Six grandchildren, Hailey Ann and Max Fenton of Las Vegas; Rhy and Sydney Williams of Marion, AR and Astin and John Adams of Dallas. Two step sons, Westin and Clayton Price of Knoxville, TN Her Aunt Lola and Uncle Ocie Goforth of Lamesa, TX. Her two sons in-law and several nieces, nephews and friends.

Preceded in death by: Her parents, Tomi and Mattie Lee Shoemake, brothers Bill, Howard and Steve Shoemake.

Bertha Louetta Burns

Bertha Louetta Burns, age 68, passed away June 6, 2012, in Spring Branch, Texas. She was born March 9, 1944, in Uvalde, Texas.

She was preceded in death by her mother, Wanda Marsh; father, William Chester Jones; sister, Marilyn Sue Thompson; and son, Robert Allen Burns. She is survived by her daughters, Jeana Butler and husband, Jared, Nola Dailing and husband, Ed; sons, Lynn "Boots" Field and wife, Rhonda, Darrell Burns and wife, Tammy, Toby Burns and wife, Kelly; 15 grandchildren; 13 great grand children; sister, Kayleen Crawford and husband Ray; brother, Eddie Jones and wife, Edna; and numerous nieces and nephews.

Memorial Service: Monday, June 11, 2012, 10:00 a.m., Porter Loring North Chapel, Rev. Steve Coker will officiate.

You are invited to sign the Guestbook at: www.porterloring.com.

Arrangements with Porter Loring Mortuary North, 2102 North Loop 1604 East, San Antonio, TX 78232 - (210) 495-8221.

mywesttexas.com

Questions about death notices or online Guest Books?
Email to obits@mrt.com

Clara Maxine Mayfield

Clara Maxine Mayfield, 96, of Durango, CO, passed away on May 31, 2012, at her home in Durango, CO. She was preceded in death by her husband, Slim Mayfield; her sister, Annie Mayfield; her brothers, Holly Barnes, R.H. Barnes and John Barnes.

She was born May 5, 1916, in Lubbock, TX to Perry and Pearl Barnes. She graduated from Sudan High School, Sudan, TX and attended West Texas State Teachers College in Amarillo, TX. She got her Master's degree at the University of Arizona, Phoenix, AZ.

She married R.H. "Slim" Mayfield on October 2, 1937. They moved to the Animas Valley, La Plata County, CO, in 1938, and ranched at Oxford until 1955. They moved to Ignacio, CO, where Clara taught school until 1968. She started her teaching career at Horner School, south of Arboles, in a one room school with 7 students. She continued that career until age 70, when she retired from Bagdad Schools in Bagdad, AZ. That career spanned 43 years. She was instrumental in starting the Head Start Program in Ignacio and represented our country in Russia, to learn about their educations system. She was a member of the Order of the Eastern Star, Chapter #17, Kingman, AZ, the Rebekah Lodge, First Southern Baptist Church of Midland, TX, and enjoyed activities at the Senior Center.

She is survived by her daughter, Sharon A. Mayfield-Cook of Durango; granddaughter, Debbie Maddon and family of New Braunfels, TX; grandson, Jimmy L. Williams and wife, of Anaheim Hills, CA; great granddaughter, Amber M. Everett of Durango; great granddaughter, Caitlin A. Williams of San Diego, CA; great grandson, Matthew J. Williams of Anaheim Hills, CA; one sister, Opal Lechtner of Ignacio, CO; one sister-in-law, Gladys Barnes of Ignacio, CO; one brother-in-law, Jim Mayfield of Playas, NM; many friends and numerous nieces, nephews, and other relatives of the Barnes and Mayfield families.

Graveside memorial services are tentatively planned for July 7, 2012, at 10:00 a.m., at Crestview Memorial Gardens, located at Hwy. 160 and Hwy. 172.

Memorial donations may be sent in her name to Cal Farleys Boys Ranch, P.O. Box 1890, Amarillo, TX 79174.

To Submit Obituaries:

Contact

Direct: 432-682-6222

Fax: 432-682-6999

Email: obits@mrt.com

Midland Reporter-Telegram

All Obituaries must be submited by 3:30 P.M. prior to next publication day.

Iva Jo "Granny" (Byrd) Smith

Iva Jo "Granny" (Byrd) Smith went to be with the Lord on Friday, June 8th, 2012 after battling various illnesses. Iva Jo was born on April 19, 1931 in Clemscot, OK to Dow and Ethel Byrd. Iva Jo was born into a family of six brothers and sisters: Buster, Lloyd, Opal, and Barbara who preceded her in death, and D.J. Byrd of Davis, OK and Mona Sue Elliott of Bakersfield, CA., who are still living. This wonderful family later lived in Wirt, OK where the children attended Dundee Schools except Lloyd who was handicapped from birth. Later on, they moved to Healdton, OK and attended the East Healdton Church of Christ, where Iva Jo was baptized into Christ at the age of 14 and was a faithful Christian until her death at the age of 81 years, 1 month, and 20 days old.

Iva Jo was married to C.A. Smith in Glendora, CA on February 14, 1953 and was a naval wife for almost three years. They later moved back to Healdton, OK where they lived until 1956 and had their first child Connie Jo, who married the late Dyke Culp. Together, Connie and Dyke had 4 lovely children Kyndall, who is married to Drew Baze of Tyler, TX, Landon, Katlyn, and Kallie Jo. In 1957, they moved to Andrews, TX where Dale was born in 1959. Dale married Sabrina Harp and to this union they had two precious girls, April and Ashly. Then, in 1961 Randall was born and later married Tammy McMillon. Together, Tammy and Randall had three lovely children Colten, Layten, and Carlee. Iva Jo and C.A. also cared for and looked closely after their nephew Kim Byrd upon his move to Odessa following his father's death in 1994. Iva Jo is survived by her husband, children, grandchildren, numerous nieces and nephews, along with a multitude of brothers and sisters in Christ and a host of friends throughout several states. Iva Jo's deep love and commitment to her family prompted she and C.A. to move to Odessa, TX in December of 2011 in order to be closer to their family. She was fortunate enough to spend the last six months in her "dream home" cherishing the time spent with her family and friends.

Iva Jo will be remembered as the most devoted, loving, and affectionate wife, mother, grandmother, sister, and friend. More than anything, she was known for her unconditional love and selflessness. Iva Jo left her friends and family with so many precious memories: her annually requested Christmas song before opening presents, her unforgettable cheesecake, her infamous sayings of "oh me," "you're a P-I-L-L," "mercy," and "well…," as well her showering of hugs and kisses with each greeting. Above all, Iva Jo taught her friends and family such invaluable life lessons as how to love BIG, the value of contentment, and to give all of ourselves. She adored her family and friends and considered it a priceless and sacred treasure. This wonderful woman has gone on to receive a reward far beyond what we can imagine but she will forever be remembered in our hearts and minds until we are able to one day join her in heaven. It can truly be said that Iva Jo left a beautiful legacy and lived a full life. She "fought the good fight, finished the race, and kept the faith. Now there is a crown of righteousness, which the Lord, the righteous Judge, will award to me on that day…." (2 Timothy 4:7-8).

Visitation will be Sunday, June 10th at Frank W. Wilson Funeral Home in Odessa, TX 6-8pm. Services will also be held at Frank W. Wilson Funeral Home on Monday, June 11th at 3 pm. Burial will follow at Sunset Memorial Gardens. Memorials can be made to Southside Church of Christ, P.O. Box 1171, Andrews, Tx. 79714; and Rheumatoid Arthritis Foundation, www.arthritis.org.

Frank W. Wilson Funeral Directors

Dignity 4635 Oakwood Drive Odessa, TX 79761 (432) 368-7191

Condolences may be offered at www.frankwwilson.com

Marjorie May

Marjorie May, 91, of Midland, died on June 8, 2012 at the Mabee Healthcare/ John Younger Center in Midland. Marjorie was a Midland resident for 19 years, and a resident of Manor Park for 12 years. The last 7 months she was at the Mabee Nursing Center.

Marjorie married Duane May during W. W. II on June 17, 1944 at Camp Walters, TX near Mineral Wells, TX. She worked as a secretary in Ohio during W. W. II while Duane served in Korea. Marjorie and Duane moved from Montrose, Colorado where they lived for 13 years, to Midland, Texas in June of 1993, to be near their son David, his wife Roxie, and their grandson Michael. Marjorie worked in the food service industry for school districts in Arizona and Colorado before her retirement in Colorado. Her grandson Michael May works in Pittsburgh, PA as a catering chef.

Marjorie is survived by her son: David B. May (Roxie Ann May) of Midland, Texas: her grandson Michael May (Lacy) of Weirton, WV. Two great-granddaughters: Isabella Grace May, and Lily Victoria May of Weirton, WV. Two brothers: Wes Mortimer (Marge) of Tallmadge, Ohio, and Bob Mortimer (Bessie) of Butler, Ohio. One sister: Evelyn Mortimer Kremer of Akron, Ohio.

Marjorie was preceded in death by her husband, Duane May on Jan. 31, 2000; by her parents Frank R. Mortimer, Sr. and Ruth Maier Mortimer; by three brothers: an infant brother Kenneth Mortimer in 1930, Frank R. Mortimer Jr. on Feb 2, 1951, and Richard L. Mortimer on May 5, 1951; by two sons: Richard May in 1955, and Jack May in 1992.

The family would like to express their heartfelt gratitude to the loving staff at the Mabee Center, and at Hospice of Midland. Memorials on Mrs. May's behalf can be made to Hospice of Midland; P. O. Box 2621 Midland, TX. 79702.

Arrangements were under the direction of Nalley-Pickle & Welch Funeral Home & Crematory 3800 Big Spring St. Midland, TX. 79705. Online condolences can be made at www.npwelch.com

Nalley-Pickle & Welch Funeral Home & Crematory (432) 550-5800

Noma Mahala Troutman Stewart

Noma Mahala Troutman Stewart, beloved wife, mother, and grandmother, joined her Lord & Savior, on Tuesday, June 5, 2012. An informal memorial service is planned for Saturday, June 23, 2012, at 1:00 p.m., at Christian Church of Midland, with Jim O'Banion officiating. A reception to celebrate her life, with friends and family, is scheduled for immediately afterwards in the fellowship hall.

Noma was born August 24, 1925, in Independence Twp., Montgomery Co., Kansas, to Walter Forest Troutman and Laurel Grace Hanks. She grew up in rural Independence and attended public schools of Montgomery County and graduated from Independence High School in 1943.

After High School, Noma became betrothed to David Wendell Stewart, from rural Independence, who served in the European Amphitheatre during World War II, until discharged in 1945. Sgt. Stewart married his sweetheart, Noma Mahala Troutman of Independence, KS on January 6, 1946.

The couple moved to Hobbs, NM in 1952, raised two children and actively participated in Church and their children's activities. Noma retired from New Mexico Electric in 1984, after 21 years of service. After retiring, Noma and Dave motor homed all over the United States for several years, eventually moving full time to Harlingen, TX, where they enjoyed 20+ years of retirement.

An active member of First Christian Church in Hobbs, Noma sang in the choir, served in various capacities, and supported the Guadalupe Christian Camp with a passion. Her other hobbies included traveling in US and abroad, square and line dancing, roller skating, antiquing, singing and performing in various musical groups, and taking care of her family. Always smiling, this sweet soul never met a stranger, and was a joy to be around.

Noma is preceded in death by her husband, parents, and siblings. She is survived by her son, David Ross and his wife, Beth of Midland; daughter, Dana L. Stewart of Westbrook, TX; and three grandchildren: Jessica Stewart of Midland, Daley Laurel Seeker of Dallas, TX, and William Kutter Stewart-Armstead of Westbrook.

The family would like to extend their sincere thanks to all the staff and caregivers at Legacy Ranch and Compass Hospice. Your kindness and love shown to Noma will be remembered and was so appreciated.

Memorials may be sent to the Guadalupe Christian Camp, 56 Christian Camp Rd., Queens Route, Carlsbad, NM 88220.

Arrangements are under the direction of Nalley-Pickle & Welch Funeral Home & Crematory of Midland. Online condolences can be made at: www.npwelch.com.

Nalley-Pickle & Welch Funeral Home & Crematory (432) 550-5800

Otto Doyle Butler

Otto Doyle Butler, of Midland, TX., died Sunday, May, 27, 2012, after sustaining injuries from a fall, while at Midland Health South on March 27, 2012.

He was born September 14, 1930, in Ringling, OK. Doyle attended grades 1-12 in Ringlin, where he lettered in basketball in all four years of high school. After high school, Doyle enlisted in the army. After basic training in Ft. Benning, GA, Doyle continued to jump school, then on to OCS (Officers Candidate School). Soon after OCS, he was deployed to Korea, as a second lieutenant. While in Korea, he received the bronze star with V devised for valor. Upon returning from service, Doyle attended Murray State College in Tishomingo OK, then onto Oklahoma A&M University in Stillwater, OK. While attending college, he met Imagene Cox and they were married January 25, 1956. After attaining a mechanical Engineering degree with a petroleum option, the Butlers moved to Andrews, TX. He was employed by the Texas Company Oater Texaco, now Chevron, and he then went on to Hobbs, NM. While in Andrews, TX and Hobbs, NM, he was very active with the Lions Club and Toast Masters International. He then accepted a position with Caltex Pacific in Duri Sumatra, Indonesia. After returning to the states in 1965, Doyle settled the family in Midland, TX. Soon after arriving in Midland and operating in a couple of different partnerships, he formed Blackrock Oil Company & Tiger Engineering, as president & CEO. While in Midland, Doyle took great enjoyment in Midland College athletics, as a booster. He was also very active with the Oklahoma State University Alumni Association, Confederate Air Force, and the Korean War Veterans Association.

Doyle & Imagene have one son, Kevin Bryan Butler, born May 1, 1961, a daughter-in-law, Marla Ellen Butler, and three grandchildren, Jonathan Fennig 23, Brady Butler 5, Carter Butler 3, and Ethan Butler soon to arrive in September.

Doyle was preceded in death by his wife, Imagene Butler,

Services to be held June 16, 2012, at First United Methodist Church, 300 N. Main St., Midland, TX 79701, at 3:00 p.m. Reception to follow in the parlor.

Fay Dublin Smith

Wonderful wife, Mama, Granny, and friend, Fay Dublin Smith passed away on June 7, 2012. She will be missed, but her memory will be cherished with love by her big family and the many people whose lives she touched.

Fay was born to Elizabeth and Ben Dublin May 31, 1925, in Midland, Texas, which would be her lifelong home. After graduating from Midland High School, Fay attended North Texas State for a year. Music was always a big part of her life. She was a wonderful pianist and sang beautifully, playing and singing at school, church, and social functions. She was regularly called on to perform at the First Presbyterian Church, where she was a member.

On October 26, 1946, Fay married the love of her life, James R. "J. R." Smith, also a lifelong Midland resident. As was tradition at the time, Fay joined her new husband as a member of First United Methodist Church. This was the beginning of years of service and friendship, as she became more involved in her new church home. Her love of music was a key part of her commitment, as she played piano for various Sunday School Classes and sang in the Chancel choir. She and J. R. were faithful members of the Fellowship Sunday School Class and volunteered for children's, youth, and Golden Agers programs. They also served as drivers for Meals on Wheels. Fay was a member of the Midland Audubon Society and was an avid bird watcher, a pleasure she passed on to her family. She spent many happy hours watching the birds in her yard and was thrilled to help family and friends identify any new birds they sighted.

Fay and J.R. were blessed with 5 children, to whom she was totally devoted. She was always busy keeping track of scout meetings, Little League games, PTA meetings, and the piano lessons, choir practice, and band through which she passed on her love of music. She also loved cooking for her big family and friends. Always thinking of others, Fay turned her cooking skills into service, often providing meals for those who were not able to cook for themselves.

As her children got older, Fay was able to go back to being more involved in the music she loved. She returned to the Chancel choir, played in the hand bell choir, and played piano for any Sunday School class that needed her. Fay became even more involved in the church

Obituaries

music program when she became secretary for the Director of Music. This was a position she happily filled for 30 years.

Fay was preceded in death by her husband, J. R. Smith and her brother, James R. Dublin. She is survived by sister-in-law, Cleo Dublin; and a loving family of children, Pat Pruitt and husband, David; Don Smith and wife, Nancy; Bill Smith and wife, Tammy; Bob Smith and wife, Shelia; and Kay Baker and husband, Marvin. Ten grandchildren and four great-grandchildren also survive: Jennifer Bingo and husband, Kyle; Danny Smith and wife, Jenny; David Smith and wife, Marissa; Will Smith and wife, Casey; Elizabeth Smith; Kimberly Smith; Michael Smith; Betsy McKeller and husband, Michael; Emily Baker and Caroline Baker; as well as great grandchildren: Ingrid and Hugo Smith and Sydney and Peyton Smith. Fay also has three step-grandchildren and six step great-grandchildren and many nieces and nephews, who she dearly loved. Her visits with all these family members usually ended with her saying, "*I love you so right*."

The family would like to extend a special thank you to Becky, Sandy, Eva, and all of the Hospice of Midland Staff.

'Visitation will be held 5:00 - 7:00 p.m., at Ellis Funeral Home on Sunday, June 10, 2012. Funeral services will be held at 12:00 Noon on Monday, June 11, 2012, at First United Methodist Church.

Pallbearers will be Danny Smith, David Smith, Will Smith, Michael Smith, Michael McKeller, and Glen Ross Ladd. Members of the Fellowship Class of First United Methodist Church will be honorary pallbearers.

Arrangements are under the direction of Ellis Funeral Home of Midland. Condolences may be offered at: www.ellisfunerals.com.

In lieu of flowers, the family requests memorials to be made to the First United Methodist Church, 300 N. Main, Midland, TX 79701.

Ellis Funeral Home
Funerals & Cremations
Dignity
801 Andrews Hwy.
(432) 683-3535

James Cannon/Reporter-Telegram

Tino Campoya enjoys the shade at his hand-made furniture booth Saturday afternoon at the Old Sorehead Trade Days festival. Campoya imports Ponderosa pine and Douglas fir and hand crafts the New Mexico wood into high-end furniture.

SOREHEAD

From 1B

engine. Chancey said he had the old engine, more commonly known as a "Poppin' Johnny," and needed to figure out what to do with it more than seven years ago. His answer: Homemade tasty treats to bring to festivals, fairs and trade shows.

Chancey said his operation is quite unique and always draws large numbers of customers, but the last few shows have been bigger.

Even if people aren't making oil money, Burch said the event and parking are free.

"It's a great place to bring the family because there are things for kids and free music," Burch said. "All you really need is a few dollars for some of the great food."

History has shown that with booms come busts. Burch isn't concerned about recent falling oil prices. "We were doing well before the oil boom, and, yes, things have been picking up considerably, but we will still be here once it's over," she said with a smile.

Old Sorehead Trade Days will continue today from 12 p.m. to 5 p.m. The next festival will be October 13 and 14.

James Cannon can be reached at jcannon@mrt.com.

WILLIAMSON

From 1B

nation. If you study history at all, read our documents or look at the early writings still visible on our buildings, it's hard to refute the recurring Christian theme present in the bedrock of our founding.

Yet, we seem to be losing the urgency of that meaning in our lives. There is no question our nation is becoming more secular in nature. I can't help but wonder that we ultimately might defeat ourselves from the inside out.

Rev. Graham knew this all along. I'd like to share a prayer he gave earlier in his career.

"Heavenly Father, we come before you today to ask your forgiveness and to seek your direction and guidance. We know Your Word says, 'Woe to those who call evil good,' but that is exactly what we have done. We have lost our spiritual equilibrium and reversed our values. We have exploited the poor and called it the lottery. We have rewarded laziness and called it welfare. We have killed our unborn and called it choice. We have shot abortionists and called it justifiable. We have neglected to discipline our children and called it building self-esteem. We have abused power and called it politics. We have coveted our neighbor's possessions and called it ambition. We have polluted the air with profanity and pornography and called it freedom of expression. We have ridiculed the time-honored values of our forefathers and called it enlightenment. Search us, Oh God, and know our hearts today; cleanse us from every sin and set us free. Amen!"

Yes, even after all these years in this grand experiment, we still are searching to be set free. It's not popular in this day and time to wish that we could return to our very roots. In today's society, that approach to life is old fashioned and out of step with new ideas and new approaches.

Actually, I could buy that thinking if I didn't care about this country so much. I fear we have become so liberal with our freedom and so open-minded that our brains have fallen out. We have lost sight of the source of blessing and of the blood it took to secure true liberty. Will we ever find our way back?

Thought for the Week: "To escape freedom, do nothing, say nothing, be nothing." — Elbert Hubbard.

RUIDOSO

From 1B

"Last night, we saw the flames, too, and it was an awesome expression of power. It was red, and we could see it going across the top."

Fire information officers said summer homes in a few subdivisions and several campgrounds were evacuated late Friday. The Rancho Ruidoso area near Alto was added to the list Saturday, and roads throughout the area were closed, said forest spokeswoman Peg Crim.

There was no immediate word on how many people were evacuated in all. Shelters were set up in Ruidoso and Capitan.

Officials said in a morning briefing that an estimated 15 to 20 structures have been damaged or destroyed by the fire. They could not say whether the structures were homes, sheds or other buildings because crews haven't had a chance to do a formal damage assessment.

The fire burned in steep, rocky, inaccessible terrain in the White Mountain Wilderness of Lincoln National Forest, which is home to Smokey Bear, the little black cub that became the nation's symbol of fire prevention in the 1940s.

Fire information officers said Saturday's goal was to establish an anchor point where crews could work from, fighting the fire with both direct and indirect tactics such as burnout operations.

Get breaking news at
www.mywesttexas.com

It's not just buying granite that's important, it's who installs it.
ACCENT
Granite & Marble
Where the Accent is on Quality
Monday-Friday 9AM-5PM • Saturday 9AM- NOON
4309 SCR 1290 (Coors Rd.) • Odessa, TX 79765
563-8004 www.accent-granite.com
Come experience the difference of Accent Granite & Marble

Helping Hands of Midland
1301 Brinson Lane (Behind Wagner Park)
HOTLINE: 699-4900
(Leave Message)
Thrift Store: Tues., Fri. & Sat. 10am-2pm
For Donations or to Volunteer Call 528-6265
www.helpinghandsmidland.com

Thanks to your generous donations the following financial assistance was given to those in need in Midland County last week:

Electricity	7 families	$ 2,553.45
Gas	1 family	$ 47.24
Water	8 families	$ 1,745.96
Rent	18 families	$ 16,562.62
Medical	2 families	$ 1,849.81
Home Repairs	1 family	$ 2,500.00
Miscellaneous	1 family	$ 230.00
TOTAL		$ 25,489.08

While the Midland economy continues to remain of the healthiest both in the state and the country in terms of availability of jobs, we have found that many of our benevolence agencies are no longer able to serve the needs of the poor to the same extent they were able to do in the past.

Fortunately, thanks to your generosity, that has not been the case with Helping Hands. We have experienced an increase in donations which makes it possible for us to offer over $25,000 of assistance each WEEK to those in need. This does not include food, furniture, clothing and countless other ways we take care of the poor of Midland. While we are still not able to cover everyone in Midland coming to us with legitimate needs (mainly because the housing simply is not available in our city at this time), we feel very good in that we are able to accommodate as many people as we do.

You might wonder why, if our economy is so healthy, are there long-term Midland residents who are in need for help? Aside from the understandable problem of wages of $10/hour trying to pay for $1000/month apartments (at the same time paying utility bills, daycare, car payments, etc.), we are quick to point out that many of those we help are people suffering the effects of medical expenses. They have no insurance. Like recently we helped pay the rent of an elderly woman who recently suffered a stroke, a man who suffered a heart attack, and a man who had emergency leg surgery. While they all hold jobs, they do not have medical insurance nor do their jobs provide paid time off for illness. They have not yet been released to go back to work and yet the rent is due. Another common need for help is in situations where a person has been fired, laid off, or whose hours at work have been cut. Almost always the person has found another job within a day or two, but there is a 2-3 week waiting period until the first check comes in. Again, in the meantime, rent is due. Still another common reason is when a partner has abandoned his/her family. Two incomes are reduced to one, and yet costs for those same day-to-day living expenses listed above remain the same. Temporary help is needed until the single parent can make adjustments to compensate for the loss of income.

We do whatever we can to keep these people in their homes and apartments. We are blessed that your donations make it possible to help as many people as we do. Thanks to all of you who make this help possible. You are truly our guardian angels and God's special arms in reaching out to protect the poor. God bless you!

MIDLAND REPORTER-TELEGRAM
2011 Reader's Choice Award
SILVER
Award Winner
Express Personnel
Favorite Employment Agency

Blowing Bubbles in Heaven
The family of Richard Stovall is so appreciative of the memorials, the beautiful flowers, the great food but most of all your support through prayers and concerns during this trying time. To those of you that we could not get an address, we really thank you. Your comforting words, your presence has meant so much to all of us.
Winn, Wendi and Mike, Burt and Eileen, Michael and Jessica, Matthew, Tim, Hilary, Cliff, Caden, Rylee and Bob and Jackie.

Gary can't talk
WITH PEOPLE THAT DON'T UNDERSTAND.
helping people with aphasia (and those who care about them) **connect, communicate and live well**
Aphasia can be the most misunderstood result of brain injury such as stroke. Although aphasia impairs the ability to speak, read, write and sometimes comprehend language, it does *not* impair intellect. We teach adaptive communication strategies to *everyone* - essential tools so people with aphasia can confidently participate in life's activities and interactions.
APHASIA CENTER of West Texas
REPAIRING COMMUNICATION AND HOPE
432.699.1261 www.AphasiaWTx.org

Father's Day Gift Guide

Happy

Curiosities
antiques • collectibles • unique gifts
Unique Gift Ideas For Dad!
1012 Andrews Hwy., Midland • 432-262-4550
Behind Westlake Hardware

Ms. D's Dayeare
Experienced Preschool Teacher and Dayeare provider opening new Christina dayeare. Music, Arts and Crafts, Preschool curriculum, English and Spanish.
Limited Openings available, please call 296-1792 for more information.

D's Cards & Memorabilia
BUY - SELL - TRADE
Charity Auctions - Fund Raisers
"You Want It, You Need It, I'll Get It"
www.d-scardsandmemorabilia.com
DEE WITT
Cell (432)349-3966
Store (432)272-4429
1004 N. Grandview
Odessa, TX 79761
justforfun19602000@yahoo.com

Bear Claw
10% Off
With This Coupon
403 Andrews Hwy.
Mon - Sat 9-6

CASA LOPEZ CAFE
Gilbert & Emma Lopez (Owners)
411 W. Illinois, Ste. B1, Midland, TX 79701
(432) 699-7373

Father's Day Sale
Shop early for best selection
Levis •
Dockers •
Nautica •
Ralph Lauren •
Cutter & Buck •
Tehâma •
Enro •
Callaway •
JIM'S TALL & BIG MEN'S STORE
Since 1973
123 North Grant Ave • Downtown Odessa
(432) 333-1071

Father's Day Tradition
LARRY'S SPECIALTY MEATS
www.hghams.com
This Year Give Dad Something "A Breed Apart And A Cut Above" (Aged) Certified Hereford Shanks
HONEYCUTT BEEF
3952 E. 42nd St. • Santa Fe Square
Odessa • 550-2291
I Can't Sell Ya' Nothing But The Best I Can Sell Ya'!

BETWEEN THE WALLS GUN SHOP
Best Selection in the Permian Basin
Your Favorite "Toy" Store!
Browing
Benelli
Glock
Kimber
Springfield
Bushmaster
DPMS
Stagg
and many others
1707 N. Big Spring Street • Midland, Texas 79701
(432) 687-4867

GRAND BU
Chinese Cuisine, Seafood, Sushi, &
ALL YOU CAN EAT BUFFET!
SUSHI
BIGGEST & NEWEST IN TOWN
CRAB LEGS FRIDAY & SATURDAY NIGHT ONLY
OPEN-FOR FATHER'S DAY
65 & OVER SENIOR SPECIAL 10% OFF
KIDS AGE 3 ALWAYS $1.99
KIDS UNDER AGE 3 ALWAYS FREE
• We Use 100% Vegetable Oil
• Gift Certificates Available
• Party Trays
• We Do Buffet/Take Out
• To Go Menu
• All You Can Eat Buffet
• Over 200 Items Daily
• Fresh Sushi Rolls
• Grill Included Everyday
Business Hrs: Mon-Thurs 11am-9:30pm
Fri & Sat 11am-10pm • Sun 11am-9pm
Dine In or Take Out
10% OFF
Offer not valid with any other offer. Ex
Expires
432-68
2518 W. Lo

Randy's Rings
Great Gifts For Dad!
1028 A Andrews Hwy. • Midland
(across from Albertsons & West Lake Hardware)
432-699-1117

EXTRAORDINARY ART • EXCEPTIONAL VALUE
OILS • WATERCOLORS • BRONZE SCULPTURE • GICLEES • CUSTOM FRAMING • ART BOOKS
FOLGER GALLERIES
FINE AMERICAN ART
#22 Imperial Shopping Center - Wadley & Midkiff
(432) 697-3778
LAYAWAY • GIFT CERTIFICATES • CREDIT CARDS ACCEPTED
Like us on facebook

Happy Father's Day from
Midland Reporter-Telegram

A father is someone that...

holds your hand at the fair,
makes sure you do what your mother says,
holds back your hair when you are sick,
brushes that hair when it is tangled
because mother is too busy,
lets you eat ice cream for breakfast
but only when mother is away,
walks you down the aisle
and tells you everything's gonna be ok.

FATHER'S DAY QUOTE BY: UNKNOWN

ADE
nd Raisers
rabilia
Get It"
.com
N. Grandview
ssa, TX 79761
@yahoo.com

TAE KWON-DO
SUMMER SPECIAL
$69.99
• Limited time offer •
Jimenez Tae Kwon-Do Studio
697-8554

Samaritan Counseling Center of West Texas, Inc.
Hope Changes Everything
Offers FREE Counseling to Veterans, Active Military and their families...
432-563-4144
or 800-329-4144
www.samaritancewtx.org...
WE CAN HELP!

FATHER'S DAY
FIND THE PERFECT GIFT!
YETI COOLERS
YETI COOLERS
THE LAST COOLER DAD WILL EVER NEED
COSTA DEL MAR - THE BEST FISHING SUNGLASSES MADE! COME SEE OUR SELECTION
WWW.DESERTANGLERS.COM
MIDLAND · TEXAS
DESERT ANGLERS
FLY SHOP

Serving the Permian Basin and its Fathers for 20 years.
MIDLAND
432-694-7239
2300 W. WADLEY #1
OAK RIDGE SQUARE
DUO COMPANIES
SINCE 1992
ODESSA
432-550-0691
4019 JBS PARKWAY
(ACROSS FROM UTPB)
Portabella Mushroom Fajitas & Quesadillas
Shrimp Bisque
Green Chile Cheeseburgers
Ribeye • T-Bone
DAILY LUNCH & BAR SPECIALS
Tuesday & Thursday
Margarita Special $2.50
Monday & Wednesday
Draft Beer Special $1.25
Large Drinks To Go!
Horchata!
Carry out Available Call Ahead!
FULL BAR
MONDAY - SATURDAY

Levis •
Dockers •
Nautica •
Lauren •
& Buck •
Tehama •
Enro •
allaway •
'S
NS STORE
1973
n Odessa
071

D BUFFET
eafood, Sushi, & Mongolian Grill
SUSHI
Reserve the Party Room for your next event.
CRAB LEGS FRIDAY & SATURDAY NIGHT ONLY
MONGOLIAN GRILL
65 & older
SENIOR SPECIAL 10% OFF
KIDS AGE 3 ALWAYS $1.99
KIDS UNDER AGE 3 ALWAYS FREE
MONGOLIAN GRILL
10% OFF with this coupon
Offer not valid with any other offer. One coupon per customer. No cash value. Expires 7/31/12
432-688-8881
2518 W. Louisiana Ave.

THE WINE RACK
432-570-WINE
FATHER'S DAY GIFT BASKETS & WINE ACCESSORIES
SHOW DAD HOW MUCH YOU LOVE HIM THIS YEAR WITH A GIFT BASKET OR WINE ACCESSORIES FROM THE WINE RACK
GREAT PRICES AND GREAT SELECTION

Texas Democrats elect 1st Hispanic party chair

Associated Press

HOUSTON — Texas Democrats elected the first Hispanic to the state chairman's position Saturday, a move indicating the party aims to play a greater role in the Republican-dominated state.

Delegates overwhelmingly chose Gilberto Hinojosa to lead the party for the next two years on the final day of the state convention in Houston. Hinojosa is a former judge, county party leader and member of the Democratic National Committee. He is replacing Boyd Richie, who has led the party since 2006.

The native of the South Texas town of Mission takes over a party that has not won a statewide election since 1994 and does not control either chamber of the Texas Legislature. But the state's evolving demographics favor Democrats, with non-Hispanic whites now making up less than 50 percent of the population. In the 2010 election, more than 85 percent of minorities voted Democratic.

"We as a party need to realize that there are more of us than there are of them," Hinojosa said. "We believe that everyone in this great state deserves an equal chance ... and we can only do that if we win elections."

Hinojosa, 59, also said Democrats need to begin believing they can win elections and stop allowing Republicans to define them as unpatriotic. He said it was Republicans who carried out un-American policies by cutting funding for public education, women's health care and opposing civil rights protections for all sexual orientations.

Fort Worth state Rep. Marc Veasey, who is in a runoff for a Democratic nomination to Congress, welcomed Hinojosa as someone who had experience working at the national level and at organizing the grassroots of the party.

"His election is historic and besides that, Gilberto is a good guy," Veasey said.

Rick Perry: Don't mess with Texas

■ The Lone Star State isn't Washington, D.C., or California, and the governor thinks tea party groups should remember that.

JONATHAN GURWITZ
San Antonio Express-News

Gov. Rick Perry taking a jab at clueless ness in Washington — not news. Perry firing a shot at Washington-based tea party groups — that's another story.

In reiterating his endorsement of Lt. Gov. David Dewhurst in the race for U.S. Senate, Perry decried the intrusion of groups such as FreedomWorks and the Club for Growth into the Lone Star State's politics.

"Come to Texas and learn how to do it right," Perry said in Austin last week. "But don't come down here and tell us who needs to be our next United States senator, thank you very much. We'll decide that without your outside, Washington, D.C.-oriented help."

The case made by these groups for former Texas Solicitor General Ted Cruz is as much against Dewhurst as it is for Cruz — namely that Dewhurst isn't conservative enough.

Former House Majority Leader and FreedomWorks Chairman Dick Armey explained to me in April how members of his group view Dewhurst: "He's a regular Republican. He's going to come here, he's going to get comfortable, he's going to take up space, he's gonna live a good life as a senator." Cruz, he says, "knows what the right thing is — he's determined to go do something."

In other states, perhaps you need to grade conservatism on a curve. Not in Texas, where a Democrat hasn't won a statewide election since 1994.

Cruz is a brilliant conservative mind. And it goes without saying that if the Republican Party of Texas can't find a way for talented candidates with names like Cruz, Carrillo or Rodriguez to win high-profile primary contests, then its days as the state's majority party are numbered.

But Dewhurst has presided over the Texas Senate through five legislative sessions in which the budget was balanced without raising taxes. Not conservative enough? This may be the only issue about which even Yellow Dog Democrats would agree with Perry.

Perry's broader point with the foreign — that is, beyond the Red River — tea party groups is that Austin isn't Washington, D.C. In Washington, the problem is government spending. In Austin, there's a very real question about whether enough revenues exist to fund the basic government services of the nation's fastest growing state.

In Washington, when the economy is good, spending increases. When the economy is bad, spending increases even more under the belief that deficit spending can magically "stimulate" the economy in the short run without any consequences from debt in the long run. And no one has ever peddled this perpetual economic motion machine more prolifically than President Obama.

Faced with a major budget shortfall in Austin during the last legislative session, Perry, Dewhurst and House Speaker Joe Straus cut state spending rather than raise taxes — not simply a reduction in the rate of growth of spending, which is an old Washington budgetary gimmick, but an actual dollar decrease. And they did so while increasing state spending on public education. Yes, an increase — not as much as would normally have occurred under established funding formulas, but an increase nonetheless.

You can question whether that level of spending is appropriate. But you can't argue over a comparison of Texas' fiscal ledger with that of the federal government — or of New York, Illinois or California.

Both Ted Cruz and David Dewhurst would raise significantly the conservative quotient of Washington. They compete in a July 31 runoff election for the Republican nomination for the seat being vacated by the retiring Sen. Kay Bailey Hutchison, R-Texas.

Why would conservative groups in Washington spend millions of dollars in Texas that could be used to much greater effect in other states?

Rick Perry doesn't always articulate a good argument, but he got this one right: "They don't know anything about how Texas works."

GOP

From 1B

and advance a conservative, market- and law-based approach to our nation's immigration issues."

The platform still demands securing the U.S.-Mexico border immediately and calls on federal officials to limit birthright U.S. citizenship to children of American citizens, rather than babies simply born on U.S. soil. But it drops language from previous Texas GOP platforms urging local police to enforce federal immigration laws.

The new platform even sanctions a national temporary worker program to bring skilled and unskilled foreigners to America "when no U.S. workers are currently available."

Often-heated debate on immigration stretched on for hours, with those opposed arguing that it was "ambiguous at best, liberal at worst" and seeking to replace more-lenient provisions with hard-line immigration language approved in past party platforms.

The proposed changes were defeated over and over again, however, with supporters arguing that the new platform language allows Texas to lead the nation on immigration solutions rather than simply listing problems generated by it.

"It's time for Texas to show this nation how to fix this," said Art Martinez, a delegate who was on the committee that drafted the immigration language.

Others noted that softening the party's stance on immigration would make the GOP more attractive to Hispanic voters who constitute a powerful voting bloc statewide.

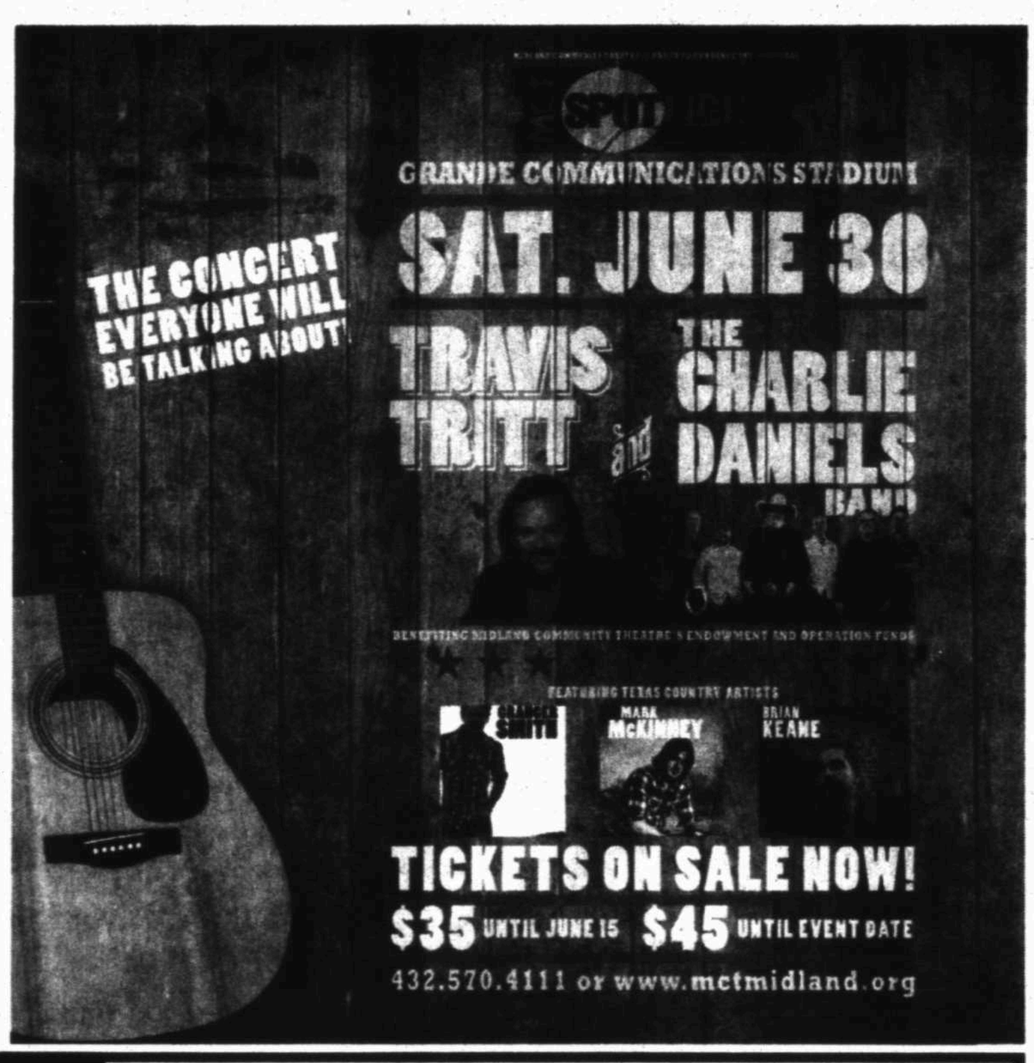

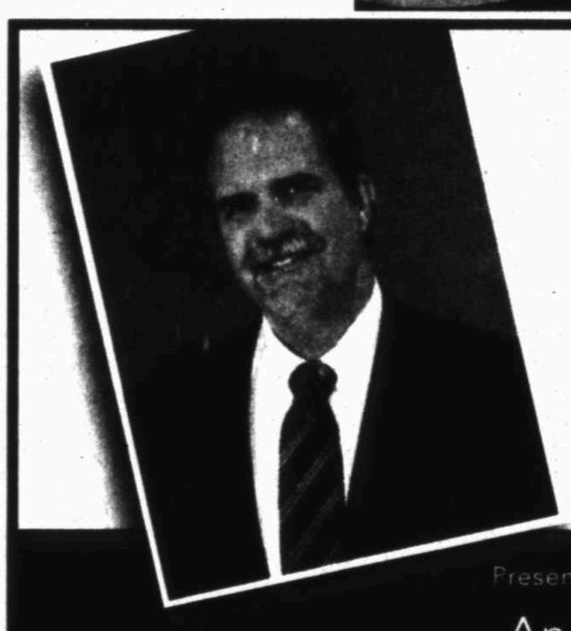

Centers for children & families

Greg Hall
Engineer of the Chilean Mine Miracle

Presenting the Eleventh Annual
An Evening With
GREG HALL
Friday, July 20, 2012
Midland County Horseshoe
7:00 PM

* For table reservations, please call 432-570-1084 EXT. 23.
Seating availability limited.

SPONSORS AS OF MAY 16, 2012

Odessa American · Midland Reporter-Telegram · Barn Door Steakhouse · Campbell Construction Company, General Contractors, Midland, Texas · ICA Radio · Cumulus · Kicks 99.1 · KMID 2 abc · KODM 97.9 · Transport Permian Trading · CVA Advertising & Marketing Ltd. · CBS 7 News · Rosa's Cafe · citi

UNDERWRITERS
CONCHO
The Kirk Edwards Family
Brenda and Donny McClure
Shirley & Clark Butts/ BCCK Engineering
Marianne and Will Green

SPONSORS
Tim and Terri McGraw
Alice and Roger Freidline
Ted Collins/Ferrell Davis
Lynch, Chappell & Alsup P.C.
Brenda and Donny McClure
Community National Bank
Wagner and Brown, Ltd.
Dooley Management

United Way
Program Provider

THE HOME TEAM AT
COLDWELL BANKER
COVENANT
JANE MCCRARY 553-5523 jane@janemccrary.com
PAT PAXTON 352-2622 patpaxton@msn.com
BARBARA MCWILLIAMS 230-2034 barbaramcwilliams@hotmail.com

Bug Camp
Ages 4th-6th grades
Three sessions

Sibley Summer Classes
New Classes
Sibley Member Discounts

To register, call or come by
Sibley Nature Center
1307 E. Wadley
Midland, Texas
684-6827

Camera Camp
Ages 9-18

Straus: Internal bickering could hurt Texas Republicans

By Jay Root
Texas Tribune

FORT WORTH — House Speaker Joe Straus, under fire from conservative activists who want to replace him, confidently predicted Friday that he would keep his job and warned that the internal bickering among Republicans could undermine the GOP's firm grip on Texas politics.

The division within the GOP has been on display since its state convention opened Thursday with a speech from Gov. Rick Perry. When the governor mentioned Lt. Gov. David Dewhurst's name, the crowd erupted in boos. The name of presidential candidate Mitt Romney also elicited scattered catcalls.

"It's disappointing when our party's leaders or even those who are contenders to be party's leaders are booed," Straus told reporters. "But there are no flags for unsportsmanlike conduct at political conventions. Hopefully behavior is good, and people will act like gentlemen and gentle ladies here."

Straus, who spoke Friday afternoon at the convention, has faced a particularly harsh receptions from conservative activists. They are circulating "Oust Straus" stickers and urging support for Rep. Bryan Hughes, R-Mineola, who is running against him.

But the two-term speaker said he still had broad support from his fellow House members who will select the next speaker in January.

Choosing his words carefully, Straus indicated that Republicans could endanger their dominant position in Texas by demanding ideological purity and pushing politicians to take extreme positions. He said that's what happened to the Democrats.

"I've witnessed and benefited really from the demise of the Democratic Party in Texas as they ceded the center and they moved so far to the left at the national level that it made it easy for Texas Democrats to become Republicans," he said. "But we have to be mindful that we represent more than just kind of the edge."

He said Republicans should stay focused on major priorities like transportation, education and sound economic policies.

"If we start ignoring the things that we need to do and focus only on the things that we're against, that will be a gigantic opening for our opposition, and I don't want to see that happen," he said. Straus declined to name any specific issues that were divisive, saying it was more about "an attitude" than a particular legislative initiative.

Straus, who spoke to reporters at the Omni Hotel, also rejected Perry's "Texas Budget Compact," saying he doesn't need to sign any papers to enact conservative policies. Perry has been urging legislators to support the compact and pledge to keep spending low and oppose all tax increases.

"I have a record of cutting taxes and lowering spending," Straus said. "I didn't need to sign a contract to do that." Straus said he considered the pledging an "outsourcing" of his authority as a politician and didn't need an "outside group to enforces what I already believe."

TEXASROUNDUP

FROM WIRE REPORTS

DALLAS

1 dead in shooting at apartment

Police are investigating the fatal shooting of a man found outside his Dallas apartment.

Dallas police spokesman Gerardo Monreal said the man's 2-year-old daughter was inside the home when her father was shot Saturday afternoon.

The man, whose name was not released, was taken to a Dallas hospital where he later died.

Authorities released the child to her grandfather.

Police said they don't yet know why the man was shot or by whom but homicide detectives remain on the scene gathering information.

HOUSTON

2 dead in apparent murder-suicide

A retired firefighter and his wife have been found dead in their Houston home.

Police on Saturday identified the couple as Eugene and Sheila Scott.

Police spokesman John Cannon said officers went to the Scott's home after receiving a 911 call before midnight Friday from a man who said he had just killed his wife and then hung up.

Responding officers found the house locked and called in a SWAT team and hostage negotiators. Unable to contact anyone inside, police sent in a robot with a camera that discovered the bodies in a back bedroom.

Cannon said an autopsy will confirm the cause of death.

The Houston Chronicle reported that Eugene Scott had worked as a Houston firefighter for more than 20 years before retiring about two years ago.

www.mywesttexas.com

For All Your Real Estate Needs
Trust in a Friend!

CALL
LAVONNE JOHNSON
618-5002
elavonne@sbcglobal.net
LEGACY REAL ESTATE
687-6500

the YMCA®
FOR YOUTH DEVELOPMENT®
FOR HEALTHY LIVING
FOR SOCIAL RESPONSIBILITY

DEVELOP MORE THAN JUST YOUR BACKSTROKE

Please Call 682-2551
Or Visit www.midlandymca.org
For More Information.

UPCOMING SWIM SESSIONS
June 11 - 14
June 25 - 28
July 2 - 6
July 9 - 12
July 16 - 19
July 23 - 26
July 30 - August 2
August 6 - 9
August 13 - 16
August 20 - 23

PARENT & CHILD SESSIONS
Monday - Thursday 10:05am - 10:35am
6:00pm - 6:30pm

PRESCHOOL (Ages 3-5)
Monday - Thursday 8:30am - 9:00am
10:45am - 11:15am
12:20pm - 12:50pm
6:40pm - 7:10pm

YOUTH (Ages 6 & UP)
Monday - Thursday 9:10am - 9:55am
11:25am - 12:10pm
7:15pm - 8:00pm

CO-ED ADULT
Monday - Thursday 7:15 pm-8:15 pm

Private Lessons Available
"This Schedule Subject to Change"

GOT GOLD? SILVER?

YOU CAN ONLY SELL IT ONCE-- WHY NOT GET ALL YOU SHOULD?

Williams Jewelry Buyers has been solely dedicated to the purchase of your precious metals for the last twenty-seven years-- and after over 17,000 purchases, we're about to get the hang of it.

****

Here's what we don't do: Silly coupons, magic words or gold "parties"... and we don't make absurd claims. You deserve better.

****

Here's what we do: Provide fast, accurate evaluations and generally pay from 15% to sometimes over 50% more than some competitors. Sound too good to be true?

****

ALL gold buyers pay different rates. If you've been considering selling gold or silver in any form, please do yourself (and Williams Jewelry) a big favor and get at least one other firm cash offer from the buyer of your choice --- and then stop by. You'll be glad you did.

****

Williams Jewelry Buyers, next to Miss Cayce's Christmas Store, Midland Drive and Wadley, 10-6, Mon-Fri, 689-2300

Compliant with all state and local reporting requirements

NM deputies investigate rock throwing along I-10

Associated Press

ANTHONY, N.M. — A rash of rock-throwing incidents along Interstate 10 near the Anthony rest stop has caught the attention of Dona Ana County Sheriff's deputies and state police.

Sheriff's Capt. Craig Buckingham said about a half-dozen vehicles have been damaged by rocks that appear to have been thrown by an unknown person or people near the rest stop along the Texas-New Mexico border.

Authorities said the rock throwing has happened between 10 p.m. and 4 a.m. over the last three weeks.

No one has been injured, but Buckingham said motorists should be cautious when driving in the area.

GUILTY PLEAS

FROM STAFF REPORTS

Guilty pleas accepted and sentences imposed May 28-June 1 by District Judges Rodney W. Satterwhite, George D. Gilles and Robin Malone Darr:

Steven Hinojosa Aguirre, 35, forgery and unauthorized use of a motor vehicle, two years state jail suspended for three years on probation and $500 fine.

Isaac Sanchez Benavides, 31, felony driving while intoxicated, 10 years in the Texas Department of Criminal Justice suspended for five years on probation, attend a treatment program, $1,000 fine, 30 days Midland County jail and driver's license suspended for 365 days.

Malcolm Tyrone Clark, 35, theft by repetition, 180 days state jail.

Philip Edward Courtney, 41, theft by deception, two years in the Texas Department of Criminal Justice and pay $23,994.27 in restitution.

Selena Enriquez-King, 34, forgery, seven months state jail and pay $656.51 in restitution.

Richard Palmares Flores, 43, felony driving while intoxicated, five years in the Texas Department of Criminal Justice and driver's license suspended for 180 days.

M'Rae Nicole Ferguson, 22, endangering a child, nine months state jail.

William Arthur Hill, 61, felony driving while intoxicated, 10 years in the Texas Department of Criminal Justice suspended for five years on probation, $1,500 fine, attend a treatment program, 30 days in Midland County jail and driver's license suspended for 365 days.

Christopher Hinojos, 22, deadly conduct, three years on probation and $1,000 fine.

Jose Alfredo Jurado, 19, burglary of a habitation, three years in the Texas Department of Criminal Justice.

Adam Dale Mansfield, 36, theft, five years on probation, $1,000 fine and pay $1,500 in restitution.

Joshua James Orcutt, 19, possession of a controlled substance in a correctional facility, two years in the Texas Department of Criminal Justice, driver's license suspended for 180 days and pay $900 in restitution.

Isai Ramirez, 23, possession of cocaine, 180 days state jail, driver's license suspended for 180 days and pay $140 in restitution.

Arthemius Whitfield Smith, 41, evading in a motor vehicle, three years in the Texas Department of Criminal Justice.

Brian Sosa, 27, driving while intoxicated with child passenger, 10 months state jail and driver's license suspended for 365 days.

Source: Midland County District Attorney's Office

FELONY ARRESTS

FROM STAFF REPORTS

Jonathan E. Fearn, 34, of San Angelo, was arrested Friday on a charge of burglary of a habitation with intent to commit another felony.

Julio Garcia Jr., 32, of Midland, was arrested Friday on a charge of assault of a public servant.

Rudy M. Gonzalez, 36, of Midland, was arrested Friday on a charge of violation of probation.

Mario A. Jacobo, 28, of Midland, was arrested Friday on a third or more charge of driving while intoxicated.

David N. Lawhone, 39, of Midland, was arrested Friday on a charge of theft.

Jose A. Navarrete, 18, of Midland, was arrested Friday on a charge of possession of a controlled substance.

Tevin D. Neighbors, 21, of Midland, was arrested Friday on a charge of injury to a child.

Alfred F. Ortega Jr., 28, of Midland, was arrested Friday on a charge of burglary of a habitation.

Christiana A. Rogers, 38, of Midland, was arrested Friday on a charge of violation of probation.

Isaac Sabedra III, 35, of Midland, was arrested Friday on a charge of unauthorized use of a vehicle.

Luis S. Villa, 46, of Midland, was arrested Friday on a third or more charge of driving while intoxicated.

Robert B. Whittington, 18, of Midland, was arrested Friday on a charge of burglary of a building.

Source: Midland County Sheriff's Office

Thanks to the following for your commitment to Midland, your community pride and for participating in the Great American Cleanup/Don't Mess with Texas Trashoff.

Abell Jr. High Orchestra
Alamo Jr. High Orchestra
Alpha Phi Alpha
Alvaro Lasoya
American Heritage
Ashmore & Associates
Atmos Energy
Bambi Byers
Basic Energy Services
Betty Bagwell
Big Brothers and Big Sisters
Big Sky Drive In
Big Tootsie Tennis Club
Bosworth Company
Bowie 6th Graders
Boy Scout Troop 80
Brandon Shipman
Center for Spiritual Living
Chase Woodworking
Cimarex Energy
Midland Municipal Court
City of Midland - Utilities
Midland Parks and Recreation
Community National Bank
Company of Rock House
Comunidad in Action
Concho Resources
Conoco Phillips
Curiosity and Treasures
Dandi's Group
Denise Rodriguez's Group
Dismas Charities
Element 26
First Basin Credit Union
1st United Methodist Church
MHS French Honor Society
Friends and Family in Action
Gabby Villegas' Group
Gene's Dance Club
Geronimo Transports
Girl Scout Troop 29-501
Glenda Kirk
Grace Lutheran Church
Greathouse Elementary
Green Daisies Recycling
Groovy Green Gals
Harold Hicks
Harper Family
H.E.B.
Henderson Elementary
Hobbs Group
Hubbard Group
I-20 Wildlife Preserve
ICA Broadcasting
In Memory of Little Eddie Ybarra
Jack Rogers
Jane Long Elementary
Just Me
Katie Hubbard
Keeping It Clean (KIC)
Kellview Youth Group
Kelly Cunningham
Kent Companies
Kickin Litter's Butt
L&H Roustabout Services
Lee Freshman Student Council
Lee High AVID
Lee High Football
Lee High School JROTC
Legacy Reserves
Llano Estacado Naturalist
Manny Mejia
Maria Garcia
Mary Tipps
McDonalds Group
Members Financial Federal Credit Union
Michael Robles
Midessa Ruff Riders
Midland Christian Jr. High
MC Students in Philanthropy
Midland County Bar Assoc.
Midland Dawgs
Midland Downtown Lions Club
Midland Fire Department
MHS Air Force JROTC
Midland High Honor Society
Midland Memorial Hospital
Midland Naturalist
Midland Police Department
Midland Walkabout
Milam Mustangs
Mims and Smith Insurance
Monica Gonzales' Group
New Direction Ministry
Nine Willows Ampgard
Omega Phi Phi
Oxy Permian
Parkhill, Smith, & Cooper
Permian Basin Geocachers
Petroleum Museum
Poe Family
Poulson Group
Real Estate Ranch
Reed Group
Remax/ First Choice
Sam's Club
San Miguel Arcangel Youth
Scarbauer Elementary
Scharbauer Elem. Families
Schlumberger
Schneider Family
Smithsters
Strahan Group
Suddenlink
Superstars Soccer
Target
Team Starbucks
Teen Challenge of PB
Teen Flow
Temple Baptist Church
Travis Elementary PTA
True Lite Christian Fellowship
Vark Family
VFW #4149
Wascow Group
Western Container
Wes-Tex RC&D
YNC of Mt. Rose
Zeno Office Solutions

SPECIAL THANKS TO :
H.E.B.
Celia Page, Committee Chair
City of Midland
KMB Board of Directors
GAC Committee
Ken Riley, Midland College
Midland Police Department
Midland Rockhounds
Starbucks
West Texas Drillers

Super Mercado
"AN INTERNATIONAL FLAVOR STORE"

NOW OPEN AGUAS FRESCAS
Assorted Flavors And Sizes — Small Drink 99¢

Welch's Seedless Grapes 2 FOR $5 — Geo Organics 2 Lb. Blanshell
Seedless Watermelons $3.99 Ea.
Avocados 5 FOR $5 — Large
Apricots $2.99 Lb.
Green Onions 2 FOR $1
Super Select Cucumbers 2 FOR $1
Juicy Limes 6 FOR $1
Jalapeño Peppers 99¢ Lb.
Dr. Pepper or Pepsi 12 Pk. 12 Oz. Cans 3 FOR $11
Bud/Bud Light $16.99 20 Pk. 12 Oz. Btls.
Coors/Coors Light, Miller Lite $15.99 18 Pk. 12 Oz. Cans or Btls.

Top Sirloin Steak $2.99 Lb. — Family Pack Preferred Trim Boneless Beef — Single Pack $3.49 Lb.
Pilgrim's Thighs or Drumsticks 79¢ Lb. — Family Pack — Small Pack $1.09 Lb.
Pork Shoulder Country Style Ribs $1.49 Lb. — Family Pack — Small Pack $1.79 Lb.
Fresh Pork Steak $1.69 Lb. — Family Pack — Small Pack $1.99 Lb.
Boston Butt Pork Roast $1.69 Lb. — Fresh
Pork Spare Ribs $2.29 Lb. — Fresh
Thriftway or Shurfine White Bread 99¢ — Sandwich or Large 24 Oz.
Blue Bell Ice Cream 1/2 Gal. or Combo Cups 12 Ct. 2 FOR $9
Tony's Crispy Crust Pizza 88¢ — Supreme, Cheese, or Pepperoni 7.04-7.8 Oz.
Wesson Cooking Oil $2.99 — Select Varieties 48 Oz.
Kellogg's Cereal 2 FOR $5 — Select Varieties 12.2-18 Oz.
Doritos® Tortilla Chips 2 FOR $5 — Reg. $4.29 Select Varieties 11-12 Oz.
Nabisco Oreos 2 FOR $5 — Select Varieties 11.3-15-5 Oz.
Shurfine Charcoal Briquets 2 FOR $7 — Regular or Mesquite 15.7-16.6 Lbs. — Shurfine Charcoal Lighter Fluid 32 Oz. — 2 For $5

DELI: DELICIOUS Tamales $6.99 DOZ.
BAKERY: DELICIOUS Decorated Cupcakes $5.99 12 Ct.

Super Mercado
"AN INTERNATIONAL FLAVOR STORE"
2208 N. BIG SPRING - MIDLAND, TX - 682-2117
PHARMACY - 682-9501
Our Pharmacy Takes Most Insurance Cards
PRICES EFFECTIVE Sun., June 10th - Tue., June 12th, 2012

We Accept Utility Payments! • Phone • Electric • Gas

Sports

Union Rags nips Paynter to win Belmont Stakes

Mike Groll/AP

Union Rags with jockey John Velazquez up, right, holds off Paynter with jockey Mike Smith on Saturday to win the 144th Belmont Stakes at Belmont Park in Elmont, N.Y.

By Tim Wilkin
Albany Times-Union

ELMONT — By the end of the day Saturday, the disappointment and frustration of a lost Triple Crown had melted into the hazy Long Island sun. There would be no historical run by I'll Have Another into the thoroughbred racing history books, but there was a pretty good finish to the 144th running of the Belmont Stakes.

Union Rags, who came into the season considered the best of his generation, began to back up that claim as he and jockey John Velazquez took the 1½-mile race by a neck over Paynter at Belmont Park.

The thrilling finish came in front of a frenzied crowd of 85,811, the sixth-largest crowd in track history. Of course many of these people planned on coming with the hope of seeing I'll Have Another become the first horse to sweep the Kentucky Derby, Preakness and Belmont since Affirmed in 1978.

I'll Have Another was scratched Friday afternoon after it was found he had tendinitis in his left front leg.

"He was not in the race, but I thought this was a very salty race, a very competitive race," said Velazquez, who also won the Belmont with the filly Rags to Riches in 2007. "Even if (I'll Have Another) was in the race, we don't know if he would have won it, we don't know if we would have handled the mile and a half."

Union Rags, sent off as the 5-2 second choice in the field of 11, hadn't raced since finishing a non-threatening seventh in the Kentucky Derby. Before that, he was a disappointing third in the Florida Derby.

Union Rags won three of four starts as a 2-year-old, including the Hopeful at Saratoga, but was stuck in neutral after flops in Florida and Kentucky. The horse was replaced by I'll Have Another as the darling of the 3-year-olds.

The big son of Dixie Union almost was forgotten. And it bothered his proud trainer, Michael Matz, who waited patiently for Union Rags to give that breakout performance.

It came Saturday.

Dullahan, also 5-2 (but was the favorite because he had just a little more money bet on him than Union Rags), never was a factor and finished seventh.

Please see **BELMONT**/4C

From good to great

Cindeka Nealy/Reporter-Telegram

Former St Louis Rams and Houston Texans quarterback Tony Banks works with players on their passing technique Saturday during a Football University camp at Greenwood High School.

Football University makes return with eye on perfecting technique

By Jonathan Hull
Sports Writer

There comes a time to separate the great from the good. Football University only hopes it can help the great further outnumber the good on the gridiron.

The national football camp, which was created by the same people who put on the U.S. Army All-American Bowl each year in San Antonio, made an appearance in the Permian Basin for a second straight year this weekend at Greenwood.

Last year, Football University held a camp at Odessa Permian High School and had 199 athletes, ranging from incoming seventh graders to incoming high school seniors, from across the nation in attendance. It was a record for an inaugural camp put on by the organization, making a return to the Permian Basin common sense.

"It was a very easy decision to come back," said FBU Western Region Director of Sales & Scouting Paul Bull. "We had kids coming from all over wanting to train with kids from West Texas. It really was a no-brainer to come back out here. We do four camps in Texas and this helps us hit this area geographically."

Cindeka Nealy/Reporter-Telegram

Former USC Sean Salisbury works with a a quarterback on his drop back Saturday during a Football University Camp at Greenwood High School.

This year's camp had fewer athletes (165) in attendance, but Bull said much of that was due to some late scheduling changes regarding the venue. Originally, FBU was planning on a return to Permian, but Ector County ISD turned it away two months ago with concern about the number of activities taking place on ECISD's fields, plus the issues with water rationing that would keep its fields worn down.

Greenwood stepped up to the plate and might have made itself the permanent residence of FBU's West Texas camp.

"It's laid out perfect for us here," Bull said of Greenwood's facilities. "Greenwood wants us back, so I think we will be back here again next year."

Athletes attending the Football University camp were instructed by former NFL players and coaches, including former Texas A&M and Indianapolis Colt linebacker Quentin Coryatt, former Michigan State and 10-year NFL veteran quarterback Tony Banks and former Southern Cal and NFL veteran quarterback Sean Salisbury.

The focus of the camp is to teach athletes the proper technique that will only take their talents further.

"We do skill and technique on the field. How do you separate kids who both run 4.6 (seconds in the 40-yard dash) and have the same measurables? It's technique," Bull said. "That's what we teach on the field. We package that with classroom time. We film the kids on the field what they're doing in one-on-one drills and break that down in the classroom."

Please see **FOOTBALL**/4C

Blue 38
Red 21

Blue Team takes ASCO Football Classic

By Tommy Magelssen
MRT Correspondent

WOODROW — Saturday's ASCO Football Classic between Red and Blue had all the makings of an end-of-the-year, meaningless game.

Fourth-and-long attempts, flea flickers, half-back passes — you name it.

But for a cadre of area players, the 38-21 Blue Team victory was anything but meaningless, especially because thousands of dollars were raised to benefit high school athletes hurt on the gridiron.

T. Williams

"It was a great chance to get back out on the field and play again before my senior year is done with school," said Lee running back Travis Williams, one of eight Midland Independent School District players on the losing Red Team. "It was awesome getting to come out here with all these great athletes. It's some hard-hitting football. It was fun for everyone, and it's a great chance to give back to those who are hurt. It makes it a special night."

Power

B. Williams

The game, played at Lubbock Cooper's Pirate Stadium, featured seniors from more than a dozen schools in West Texas, including five Lee players and four Midland High footballers.

Rebel Jacob Power was the only city player on the winning Blue side, playing primarily as linebacker.

Lee's Josh Shelton, Evan Chamblee and Matt Brem played on the Red team, joining Midland High rivals Donavan Lee, Brandon Williams and Stevie Rhodes.

The game started with a three-play Blue touchdown drive, capped by a Koley King (Shallowater) score. The Red team responded with a halfback touchdown pass from Pedro Cano (Monahans) to Seminole's Jarod Adams.

Travis Williams was one of the only area players who stood out Saturday.

Please see **CLASSIC**/5C

Sharapova beats Errani to capture 1st French Open title

By Howard Friedrich
Associated Press

PARIS — Sidelined in 2008 by a right shoulder that needed surgery, putting her tennis future suddenly in doubt, Maria Sharapova decided to use the free time to study a new language, the one spoken at the only Grand Slam tournament she had yet to win.

"I found a French school close to my house," she recalled, "and I did private lessons every single day for three months."

Sharapova cut short those classes when it was time to begin the slow, painful rehab process and get her shoulder back in shape. About 3 1/2 years later, on Saturday at Roland Garros, Sharapova put all of that hard work to good use on the most important clay court there is — and even trotted out a little French during the victory speech she often wondered if she'd ever get a chance to deliver.

Whipping big serves with that rebuilt shoulder, putting forehands and backhands right on lines, and even moving well on the red surface she once worried made her look like a "cow on ice," Sharapova beat surprise finalist Sara Errani of Italy 6-3, 6-2 to win her first French Open title and become the 10th woman with a career Grand Slam.

"It's a wonderful moment in my career," the 25-year-old Sharapova told the crowd in French, before switching to English to add: "I'm really speechless. It's been such a journey for me to get to this stage."

Truly has.

So much came so easily for Sharapova at the start: Wimbledon champion at age 17; No. 1 in the rankings at 18; U.S. Open champion at 19; Australian Open champion at 20. But a shoulder operation in October 2008 made everything tougher. She didn't play singles from August 2008 until the following May, when her ranking fell to 126th.

"It wasn't getting better as soon as everyone thought it would," she said about her shoulder. "That was the frustrating thing, because it was like, 'When is this going to end?'"

It took until her 10th post-surgery Grand Slam tournament for Sharapova to get back to a major final, at Wimbledon last July, but she lost. She also reached the Australian Open final this January, but lost again.

Really, though, there's something apropos about Sharapova's fourth career Grand Slam title — and first since her shoulder was fixed — coming in Paris, rounding out the quartet at a spot that always seemed to present the most difficulties. Her powerful shots lose some sting on clay, and the footing can be tricky for anyone who didn't grow up on the rust-colored stuff.

A global celebrity with millions upon millions of dollars in endorsement deals, Sharapova put herself through the grind required to get back to the top of her sport — and to get better than ever on red clay.

She's unbeaten in 16 matches on it this season, including titles at Stuttgart and Rome.

"I could have said, 'I don't need this. I

Please see **OPEN**/6C

Photogs name/AP

Maria Sharapova celebrates as she defeats Sara Errani on Saturday during the women's final match in the French Open in Paris. Sharapova won, 6-3, 6-2.

Page 2

Sunday Morning Line

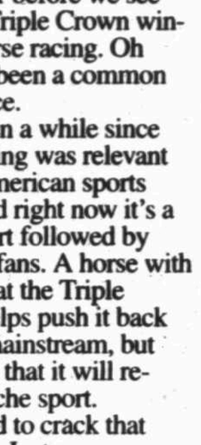

LEN HAYWARD
Sports Editor

This and that as for some reason that other football has invaded our television airwaves these days:

■ The next few weeks are going to be pretty important for a trio of female athletes from Midland as they try to fulfill their Olympic dreams.

Anna James, Natalie Hinds and Victoria Lucas will take their shots at trying to get to the Summer Olympics in London later this summer.

James, who is home schooled, will travel to Seattle next week for the U.S. Diving Olympic Team Trials, scheduled to start June 17, and of the three has probably the best shot of making her away across the Atlantic. James participated in the World Championships last summer in China, and with a good performance could go to the Olympics, likely in synchronized diving.

James has one international competition under her belt and is only getting better, and the last few years of training have been for this chance.

Lucas, meanwhile, has provisionally qualified for the U.S. Olympic Trials in the high jump and will be making her second appearance at the track trials as she went in 2008 just a few weeks after graduating from high school.

It's going to be a tough task for Lucas to make it, but just for her to have another shot is saying something about what kind of athlete Lucas is. She will go down as one of the best female athletes to come out of this city. (That's a hint to the MISD Hall of Legends committee for the future).

Hinds will be making her first appearance in the swimming trials, which are scheduled to start on June 25 in Omaha, Neb., and hopefully it's the first of a couple of opportunities the MHS grad will have at going to the Olympics. She will be doing this just a few weeks prior to beginning what should be a stellar career at the University of Florida.

Congrats to all three for being able to compete at a high level and bring Midland into the national spotlight.

■ So we have to wait another year before we see another Triple Crown winner in horse racing. Oh well, it's been a common occurrence.

It's been a while since horse racing was relevant on the American sports scene, and right now it's a niche sport followed by hardcore fans. A horse with a chance at the Triple Crown helps push it back into the mainstream, but even with that it will remain a niche sport.

It's hard to crack that upper tier. Just as NASCAR, they've been trying for 15 years and are still knocking on the glass.

■ Speaking of NASCAR, got to give the organization credit for shortening the races at Pocono from 500 to 400 miles. That race was entirely too long. And I'm still trying to figure out how they still have two races within eight weeks of each other.

■ The talk of the IndyCar Series not returning to Texas Motor Speedway in the future is very sad and hard to hear. TMS has been a great supporter of open wheel racing in this country, and the one place where fans have shown up to races, typically drawing the most fans to an open wheel race outside of the Indianapolis 500.

But concerns about safety and the pack racing at the track after the death of popular driver Dan Wheldon in Las Vegas last fall has come to the forefront this week. It's created a back and forth between TMS President and promoter Eddie Gossage and a handful of drivers.

Gossage and IndyCar have had an interesting relationship through the years, and it's only going to get more challenging after Saturday.

And if IndyCar does leave, expect Gossage to come up with something for the summer for the track.

Either way, IndyCar needs TMS more than TMS needs IndyCar.

■ And finally, is it really going to be 107 today? I know I live in Texas, but that's just crazy.

Len Hayward can be reached at lhayward@mrt.com.

Wild pitch allows Hooks to topple RockHounds

From staff reports

Hooks 6
RockHounds 5

CORPUS CHRISTI — A wild pitch by Midland closer Jonathan Ortiz allowed Jose Martinez to score from third base with two outs in the bottom of the ninth inning as the Corpus Christi Hooks came back to beat the RockHounds 6-5 at Whataburger Field on Saturday night.

With the victory, the Hooks took three out of four games from the RockHounds, who remain five games behind Texas League South Division leader Frisco. The RockHounds head to Frisco at 6 p.m. today to begin a four-game series with the RoughRiders.

The RockHounds took a 5-4 lead into the bottom of the ninth inning when Ortiz (2-2) was greeted by a leadoff single by Jonathan Villar, who also had four stolen bases in the game. A sacrifice bunt by Brandon Wikoff moved Villar over to second base, and then Martinez singled home Villar to tie the game at 5.

Ortiz intentionally walked top prospect Jonathan Singleton, but a groundout by Drew Locke (3-for-5) moved the runners over. Then on a 1-0 pitch to batter Kody Hinze, Ortiz uncorked a wild pitch, which allowed Martinez to score the winning run.

This was a back-and-forth game early on, but the RockHounds took the 5-4 lead with two runs in the sixth on a Ryan Lipkin two-run homer.

James Simmons and Paul Smyth also combined to throw three innings of shutout ball to give the RockHounds a chance heading into the ninth.

Josh Horton was 2-for-4 with a solo home run, a double and two runs scored, while Anthony Aliotti went 2-for-3 with two walks for the RockHounds.

HOOKS 6, ROCKHOUNDS 5

Midland	ab	r	h	bi	Corpus	ab	r	h	bi
Crumbliss lf	3	0	0	1	Villar ss	3	2	3	1
Gil 3b	4	0	0	0	Wikoff 3b	3	0	0	0
Aliotti 1b	3	0	2	0	Martinez 2b	5	1	1	1
Choice cf	5	0	0	0	Singleton 1b	3	1	1	1
Barfield rf	4	1	1	0	Locke cf	5	1	3	2
Horton 2b	4	2	2	1	Hinze dh	4	0	1	0
Spina dh	2	1	0	0	Baiey rf	3	0	0	0
Lipkin c	4	1	1	2	Wallace c	4	0	0	0
Coleman ss	4	0	1	1	Kreke lf	3	1	1	0
Totals	33	5	7	5	Totals	33	6	10	5

Midland	IP	H	R	ER	BB	KO
Daley	5.0	5	4	4	5	2
Simmons	1.1	3	0	0	0	1
Smyth	1.2	0	0	0	0	2
Ortiz L, 2-2	0.2	2	2	2	1	0
Corpus Christi						
Cosart	6.0	7	5	5	3	6
Chapman	1.0	0	0	0	1	2
Leon W, 1-0	2.0	0	0	0	2	3

WP — Daley, Ortiz.
T — 3:05. A — 6,327.

TL Standings

First Half

North Division

Team	W	L	Pct.	GB
NW Arkansas	33	27	.550	—
Tulsa	32	28	.533	1
Springfield	31	29	.517	2
Arkansas	23	37	.383	10

South Division

Team	W	L	Pct.	GB
Frisco	36	24	.600	—
Midland	31	29	.517	5
Corpus Christi	30	30	.500	6
San Antonio	24	36	.400	12

Saturday's Scores
Northwest Arkansas 6, Arkansas 4
Corpus Christi 6, Midland 5
San Antonio 9, Frisco 4
Springfield 4, Tulsa 3

Today's Games
NW Arkansas at Tulsa, 2:05 p.m.
Midland at Frisco, 6 p.m.
San Antonio at Corpus Christi, 6:05 p.m.
Arkansas at Springfield, 6:08 p.m.

MIDLANDPRO BASEBALLUPDATE

FROM STAFF REPORTS

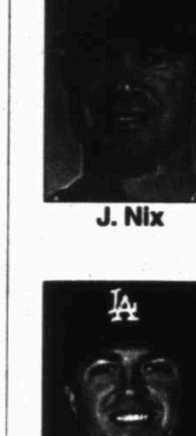
Stang

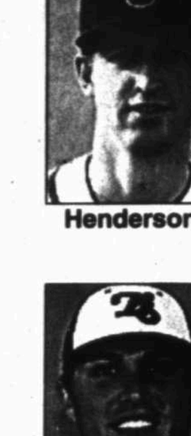
Withrow

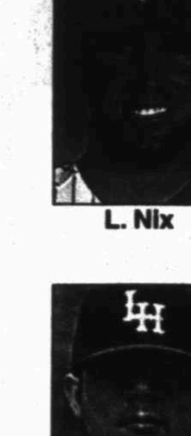
Flynn

J. Nix

Henderson

L. Nix

Bawcom

Ridling

T. Smith

Williamson

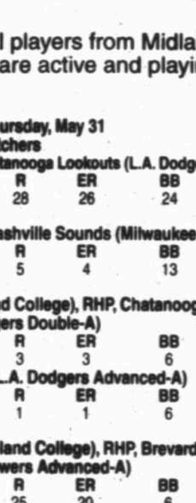
C. Smith

Here is an update of baseball players from Midland or players with a Midland connection who are active and playing professional baseball.

Through Thursday, May 31

Pitchers

Chris Withrow (Midland Christian), RHP, Chatanooga Lookouts (L.A. Dodgers Double-A)

G	IP	W-L	SV	H	R	ER	BB	SO	ERA
8	41.0	1-1	0	41	28	26	24	45	5.71

Jim Henderson (Midland College), RHP, Nashville Sounds (Milwaukee Brewers Triple-A)

G	IP	W-L	SV	H	R	ER	BB	SO	ERA
17	29.0	3-2	3	19	5	4	13	32	1.24

Logan Bawcom (Greenwood, Midland College), RHP, Chatanooga Lookouts (L.A. Dodgers Double-A)

G	IP	W-L	SV	H	R	ER	BB	SO	ERA
10	12.1	1-1	4	14	3	3	6	15	2.19

Rancho Cucamongo (L.A. Dodgers Advanced-A)

G	IP	W-L	SV	H	R	ER	BB	SO	ERA
12	14.0	1-1	7	4	1	1	6	24	0.64

Brandon Williamson (Lee High School, Midland College), RHP, Brevard County Manatees (Milwaukee Brewers Advanced-A)

G	IP	W-L	SV	H	R	ER	BB	SO	ERA
7	28.1	1-3	0	40	25	20	6	19	6.35

Carson Smith (Midland Christian), RHP, High Desert Mavericks, (Seattle Mariners Advanced-A)

G	IP	W-L	SV	H	R	ER	BB	SO	ERA
19	26.2	3-1	1	30	16	16	17	26	5.40

Conrad Flynn (Lee), RHP

Mobile BayBears (Arizona Diamondbacks Double-A)

G	IP	W-L	SV	H	R	ER	BB	SO	ERA
3	7.0	0-0	0	6	2	2	0	3	2.57

Reno Aces (Arizona Diamondbacks Triple-A)

G	IP	W-L	SV	H	R	ER	BB	SO	ERA
1	3.0	0-0	0	7	6	5	2	1	15.00

Position Players

Laynce Nix (Midland High), OF, Philadelphia Phillies, 15-day DL

AB	R	H	2B	3B	HR	RBI	BB	SB	Avg.
46	7	15	6	0	2	11	5	0	.326

Jayson Nix (Midland High), 3B, New York Yankees

AB	R	H	2B	3B	HR	RBI	BB	SB	Avg.
33	5	8	2	0	2	4	3	1	.242

Tim Smith (Midland College), OF, Mississippi Braves (Atlanta Braves Double-A)

AB	R	H	2B	3B	HR	RBI	BB	SB	Avg.
19	1	5	1	0	0	2	1	1	.263

Lynchburg Hillcats (Atlanta Braves Advanced-A)

AB	R	H	2B	3B	HR	RBI	BB	SB	Avg.
50	10	16	4	0	1	6	6	0	.320

Chad Stang (Midland College), OF, Wisconsin Timber Rattlers (Milwaukee Brewers Single-A)

AB	R	H	2B	3B	HR	RBI	BB	SB	Avg.
204	31	50	10	4	3	19	23	11	.245

Rebel Ridling (Midland College), 1B, Tennessee Smokies (Chicago Cubs Double-A)

AB	R	H	2B	3B	HR	RBI	BB	SB	Avg.
200	18	38	5	1	6	30	21	2	.190

LOCALSPORTS

FROM STAFF REPORTS

BEATTIE SCORES 9 IN ALL-STAR GAME

SAN ANTONIO — Midland Classical sophomore Kayla Beattie was selected to play for the Red North girls basketball team as part of the TAPPS All-Star Weekend on Saturday.

Beattie scored nine points in a losing effort as the Red North fell to the Red South, 73-66, at San Antonio Christian High School. Beattie was a first-team all-district and first-team all-state selection for Midland Classical last season, leading the Lady Knights in scoring.

LOCAL CLUB SOCCER TEAM FALLS IN SEMIS

GREENSBORO, N.C.— The FC Dallas WTX 14B boys soccer team lost in the semifinals of the Under 14 boys Region 3 President's Cup tournament on Saturday at Bryan Park.

The FC Dallas WTX squad lost to Florida's FC America Premier 4-1 on Saturday afternoon. Saturday's loss was the first for the team in more than 20 matches.

The match was the second of the day for the FC Dallas WTX squad as they tied Georgia Mountains YMCA 1-1 on Saturday morning.

On the air today

WHAT'S ON TV

AUTO RACING
NASCAR Sprint Cup, Pocono 400, Noon, TNT
Formula One, Canadian Grand Prix, 1 p.m., Fox

COLLEGE BASEBALL
NCAA Division I playoffs, super regionals, game 3, Stony Brook at LSU, Noon, ESPN2
NCAA Division I playoffs, super regionals, game 3, Stanford at Florida State (if necessary), 6 p.m., ESPN2

CYCLING
Criterium du Dauphine, final stage, Morzine to Chatel, France (same-day tape), 6 p.m., NBC Sports Network
Tour de Suisse, stage 2, Verbania, Italy to Verbier, Switzerland (same-day tape), 9 p.m., NBC Sports Network

GOLF
PGA Tour, St. Jude Classic, final round, 2 p.m., CBS
LPGA, Wegmans Championship, final round, 1 p.m., TGC
Champions Tour, The Tradition, final round, (same-day tape), 6:30 p.m., TGC

GYMNASTICS
Visa Championships, 3 p.m., NBC

MLB
N.Y. Mets at N.Y. Yankees, Noon, TBS
Cincinnati Reds at Houston Astros, 1 p.m., Fox Sports Southwest Plus
Chicago Cubs at Minnesota, 1 p.m., WGN
Texas at Los Angeles, 2:30 p.m., Fox Sports Southwest
Detroit at Cincinnati, 7 p.m., ESPN

MOTORSPORTS
FIM World Superbike, (same-day tape), 1 p.m., Speed

RODEO
Championship Bullriding, 6:30 p.m., Fox Sports Southwest

SOCCER
UEFA, Euro 2012, group phase, Spain vs. Italy, 10:45 a.m., ESPN
UEFA, Euro 2012, group phase, Ireland vs. Croatia, 1:30 p.m., ESPN

TENNIS
French Open, men's championship match, 8 a.m.

WNBA
San Antonio at Minnesota, 6 p.m., Fox Sports Southwest Plus

HSBASEBALL

FROM STAFF REPORTS

UIL State Baseball Championships

Class 5A
Dell Diamond, Austin
Semifinals
Houston Cypress Ranch 8, Arlington Martin 0
College Station A&M Consolidated 2, Corpus Christi Carroll 1
Championship
Houston Cypress Ranch 4, College Station A&M Consolidated 1

Class 4A
Dell Diamond, Austin
Semifinals
Rockwall Heath 6, Montgomery 3
Cleburne 9, Austin Lake Travis 7, 8 innings
Championship
Rockwall Heath 10, Cleburne 1

Class 3A
UFCU Disch-Falk Field, Austin
Semifinals
West 10, Sweeny 3
Texarkana Pleasant Grove 4, Robinson 2
Championship
Texarkana Pleasant Grove 4, West 0

Class 2A
Dell Diamond, Austin
Semifinals
Bushland 1, Brock 0
Jarrell 3, Elkhart 2
Championship
Jarrell 9, Bushland 2

Class A
Dell Diamond, Austin
Semifinals
Fayetteville 5, Price Carlisle 4
Stamford 4, Dodd City 1
Championship
Fayetteville 10, Stamford 0, 5 innings

MIDLAND RockHounds
Sports Medicine at Odessa Regional Medical Center by PhyTEx

2012 RockHounds Baseball Camp
Monday, June 18th – Wednesday, June 20th
Cost: $120.00 per camper
citibank ballpark

REGISTRATION FORM
Name: Last_____ First_____ M.I.___ Phone:_____
Address:_____ City:_____ State_____ Zip:_____
Age / Birthday_____ (Must be between 6-14 years old) Shirt Size: Adult or youth
Balance Paid_____ Years of Baseball Experience_____
Yes, I wish to purchase extra picnic tickets for my family: Qty____ @ $10.00 = Total $ _____
each camper receives one complimentary picnic ticket
Clip and fill out the information above and mail this along with your payment to:
Midland RockHounds Baseball Camp
5514 Champions Drive
Midland, TX 79706

* Camp Runs From 9 AM - 12:30 PM
(ARRIVE AT 8:30 AM on Monday for registration)
* Each camper receives:
Commemorative T-Shirt
Certificate of Participation
A free picnic ticket - (June 20th game)

midlandrockhounds.org 520-2255

Oakland A's Athletics
Instruction from the best and brightest professionals in the Oakland A's farm system

BASIC ENERGY SERVICES
BASIC ENERGY SERVICES PRESENTS ROCKHOUNDS BASEBALL
BASIC ENERGY SERVICES

NBA Playoffs

CONFERENCE FINALS
Saturday
Miami 101, Boston 88, Miami wins series 4-3

FINALS
Tuesday
Miami at Oklahoma City, 8 p.m.
Thursday
Miami at Oklahoma City, 8 p.m.
Sunday, June 17
Oklahoma City at Miami, 7 p.m.
Tuesday, June 19
Oklahoma City at Miami, 8 p.m.
Thursday, June 21
x-Oklahoma City at Miami, 8 p.m.
Sunday, June 24
x-Miami at Oklahoma City, 7 p.m.
Tuesday, June 26
x-Miami at Oklahoma City, 8 p.m.

SATURDAY'S BOX
HEAT 101, CELTICS 88
BOSTON (88): Pierce 7-18 3-5 19, Bass 6-8 4-4 16, Garnett 6-12 2-2 14, Rondo 10-22 1-2 22, Allen 5-11 2-2 15, Stiemsma 0-0 0-0 0, Pietrus 0-2 0-0 0, Hollins 1-1 0-0 2, Dooling 0-1 0-0 0, Daniels 0-0 0-0 0, Moore 0-0 0-0 0, Pavlovic 0-0 0-0 0. Totals 36-70 20-27 101.
MIAMI (101): James 9-21 12-17 31, Battier 4-9 0-0 12, Haslem 3-4 1-2 7, Chalmers 4-16 0-0 9, Wade 8-17 7-8 23, Bosh 8-10 0-0 19, Miller 0-2 0-0 0, Cole 0-0 0-0 0, Jones 0-1 0-0 0, Howard 0-0 0-0 0. Totals 36-70 20-27 101.

Boston	**27**	**26**	**20**	**15**	**— 88**
Miami	**23**	**23**	**27**	**28**	**— 101**

3-Point Goals—Boston 6-19 (Allen 3-8, Pierce 2-6, Rondo 1-2, Dooling 0-1, Pietrus 0-2), Miami 9-26 (Battier 4-9, Bosh 3-4, Chalmers 1-3, James 1-5, Jones 0-1, Miller 0-2, Wade 0-2). Fouled Out—None. Rebounds—Boston 39 (Rondo 10), Miami 45 (James 12). Assists—Boston 19 (Rondo 14), Miami 16 (Chalmers 7). Total Fouls—Boston 24, Miami 14. Technicals—Rondo, Wade. A—20,114 (19,600).

WNBA

EASTERN CONFERENCE

	W	L	Pct	GB
Chicago	5	1	.833	—
Connecticut	5	1	.833	—
Indiana	4	2	.667	1
Atlanta	4	2	.667	1
New York	3	5	.375	3
Washington	1	5	.167	4

WESTERN CONFERENCE

	W	L	Pct	GB
Minnesota	9	0	1.000	—
Los Angeles	6	1	.857	2
San Antonio	4	4	.500	5
Phoenix	2	5	.286	6
Seattle	1	6	.143	7
Tulsa	0	8	.000	8 1/2

Saturday's Scores
San Antonio 80, Seattle 67
Minnesota 93, Tulsa 73
Today's Games
Chicago at New York, 3 p.m.
Atlanta at Connecticut, 4 p.m.

SATURDAY'S TEXAS BOX
SILVER STARS 80, STORM 67
SEATTLE (67): Wright 4-10 0-0 8, Little 3-5 4-4 10, Washers 3-9 2-4 8, K.Smith 2-3 0-0 5, Bird 1-13 2-2 5, Thompson 4-9 0-0 10, Dunlap 0-2 2-2 2, Stricklen 6-13 0-0 14, Kobryn 1-2 1-2 4. Clark 0-0 0-0 0. Totals 24-66 11-14 67.

SAN ANTONIO (80): Christon 3-4 0-0 7, Young 4-10 4-5 12, Appel 1-2 2-2 4, Robinson 5-11 1-1 11, Hammon 2-5 1-2 5, Adams 5-10 2-5 13, Perkins 3-9 0-0 6, Johnson 3-5 2-2 10, Bevilaqua 0-1 0-0 0. Morrison 3-5 4-4 12. Totals 29-62 16-21 80

Seattle	**10**	**20**	**17**	**20**	**— 67**
San Antonio	**23**	**18**	**22**	**17**	**— 80**

3-Point Goals—Seattle 8-30 (Stricklen 2-5, Thompson 2-6, Kobryn 1-1, K.Smith 1-2, Wright 1-6, Bird 1-7, Little 0-1, Washers 0-2), San Antonio 6-16 (Morrison 2-2, Johnson 2-3, Christon 1-2, Adams 1-4, Bevilaqua 0-1, Hammon 0-2, Perkins 0-2). Fouled Out—None. Rebounds—Seattle 44 (Washers, Stricklen, Little 8), San Antonio 34 (Appel 6). Assists—Seattle 16 (Wright 6), San Antonio 17 (Hammon, Perkins, Appel 4). Total Fouls—Seattle 19, San Antonio 16. Technicals—Thompson. A—8,187 (9,839).

NHL Playoffs

STANLEY CUP FINALS
Los Angeles 3, New Jersey 2
Wednesday, May 30: Los Angeles 2, New Jersey 1, OT
Saturday, June 2: Los Angeles 2, New Jersey 1, OT
Monday, June 4: Los Angeles 4, New Jersey 0
Wednesday, June 6: New Jersey 3, Los Angeles 1
Saturday: New Jersey 2, Los Angeles 1
Monday: New Jersey at Los Angeles, 7 p.m.
x-Wednesday: Los Angeles at New Jersey, 7 p.m.

SATURDAY'S SUMMARY
DEVILS 2, KINGS 1

Los Angeles	**1**	**0**	**— 1**
New Jersey	**1**	**0**	**— 2**

First Period—1, New Jersey, Parise 9, 12:45 (pp).
Second Period—2, Los Angeles, Williams 4 (M.Greene), 3:26. 3, New Jersey, Salvador 4 (Ponikarovsky, Zajac), 9:05.
Third Period—None.
Shots on Goal—Los Angeles 7-10-9—26. New Jersey 4-12-3—19.
Goalies—Los Angeles, Quick. New Jersey, Brodeur. A—17,625 (17,625). T—2:30.

Cycling

Tour de Suisse Results
Saturday
At Lugano, Switzerland
First Stage
A 4.5-mile individual time trial in Lugano
1. Peter Sagan, Slovakia, Liquigas-Cannondale, 9 minutes, 43 seconds; 2. Fabian Cancellara, Switzerland, RadioShack-Nissan, 0 seconds behind; 3. Moreno Moser, Italy, Liquigas-Cannondale, :07; 4. Martin Elmiger, Switzerland, AG2R La Mondiale, :11; 5. Fredrik Carl Wilhelm Kessiakoff, Sweden, Astana, :15; 6. Michael Albasini, Switzerland, Orica Greenedge, :17; 7. Dario Cataldo, Italy, Omega Pharma-Quickstep, :18; 8. Roman Kreuziger, Czech Republic, Astana, :19; 9. Tom Jelte Slagter, Netherlands, Rabobank, :20; 10. Jakob Fuglsang, Denmark, RadioShack-Nissan, :22.

Criterium du Dauphine Results
Saturday
At Morzine, France
Sixth Stage
104.1 miles from Saint-Alban-Leysse to Morzine
1. Nairo Alexander Quintana Rojas, Colombia, Movistar, 4 hours, 46 minutes, 12 seconds; 2. Daniel Evans, Australia, BMC, 16 seconds behind; 3. Daniel Moreno, Spain, Katusha, :24; 4. Bradley Wiggins, Britain, Sky Procycling, same time; 5. Pieter Weening, Netherlands, Orica Greenedge, same time; 6. Christopher Froome, Britain, Sky Procycling, same time; 7. Vasili Kiryienka, Belarus, Movistar, same time; 8. Jurgen Van Den Broeck, Belgium, Lotto Belisol, same time; 9. Michael Rogers, Australia, Sky Procycling, same time; 10. Haimar Zubeldia, Spain, RadioShack-Nissan, same time.

Overall Standings
(After six stages)
1. Bradley Wiggins, Britain, Sky Procycling, 23:40:59; 2. Michael Rogers, Australia, Sky Procycling, 1:20 behind; 3. Cadel Evans, Australia, BMC, 1:36; 4. Christopher Froome, Britain, Sky Procycling, 1:48; 5. Jurgen Van Den Broeck, Belgium, Lotto Belisol, 2:22; 6. Nairo Quintana, Colombia, Movistar, 2:58; 7. Benoit Vaugrenard, France, FDJ.fr, 3:07; 8. Wilco Kelderman, Netherlands, Rabobank, 8:26; 9. Richie Porte, Australia, Sky Procycling, 3:44; 10. Tejay Van Garderen, United States, BMC, 3:51.

Interleague

GIANTS 5, RANGERS 2

Texas	ab	r	h	bi	San Francisco	ab	r	h	bi
Kinsler 2b	4	0	0	0	GBlanco lf	5	1	2	0
Andrus ss	3	0	1	0	Theriot 2b	4	0	1	0
Hamlin lf	3	0	1	0	Sandoval 3b	4	1	1	1
Beltre 3b	4	1	0	0	Posey c	4	0	1	0
MRding 1b	4	0	0	0	Pagan cf	3	1	2	1
N.Cruz rf	3	0	0	0	Bell 1b	4	0	0	0
DvMrp rf	1	0	0	0	Schmitt rf	4	0	2	1
Napoli c	3	1	1	1	BCrwf ss	4	1	2	1
Gentry cf	2	0	0	0	Vglsng p	3	1	1	0
Feldmn p	1	0	0	0	JaLopez p	0	0	0	0
R.Rosa p	0	0	0	0	Romo p	0	0	0	0
Uehara p	0	0	0	0	A.Huff ph	1	0	0	0
Morlnd ph	1	1	1	1	Hensly p	0	0	0	0
Schprs p	0	0	0	0	SCasill p	0	0	0	0
BSnydr ph	1	0	0	0					
Totals	**30**	**2**	**5**	**2**	**Totals**	**36**	**5**	**10**	**5**

Texas	**000**	**000**	**011**	**— 2**					
San Francisco	**001**	**011**	**20x**	**— 5**					

E—Hamilton (3), Kinsler (7), Uehara (1). DP—San Francisco 1. LOB—Texas 7, San Francisco 8. 2B—Hamilton (13), Pagan (12), Schierholtz (2). 3B—Schierholtz (4). HR—Napoli (11), Morsland (9). SB—Theriot (4). CS—Andrus (2). S—Feldman.

Texas	IP	H	R	ER	BB	SO
Feldman L,0-5	5 1-3	4	3	2	1	7
R.Rosa	2-3	1	0	0	0	0
Uehara	1	4	2	2	0	1
Schrpers	1 1	0	0	0	0	1
San Francisco						
Vogelsong W,5-2	7 2-3	3	1	1	3	3
JaLopez	0 1	0	0	0	0	1
Romo	1-3	0	0	0	0	0
Hensley	2-3	1	1	1	1	0
S.Casilla S,16-17	1-3	0	0	0	0	1

JaLopez pitched to 1 batter in the 8th.
HBP—by Vogelsong (Gentry). WP—R.Rosa. PB—Napoli. Balk—Feldman.
T—3:00. A—41,704 (41,915).

WHITE SOX 10, ASTROS 1

Houston	ab	r	h	bi	Chicago	ab	r	h	bi
Altuve 2b	3	0	1	0	De Aza cf	5	2	4	1
Bixler lf	4	0	1	0	Ibanez dh	5	2	3	3
Lowrie ss	4	1	2	1	A.Dunn dh	4	1	2	1
JDMrtn dh	4	1	0	1	Konerk 1b	2	0	1	0
Maxwell cf	4	0	0	0	Rasmus cf	0	0	0	0
Wallac 1b	4	0	1	0	Rios rf	5	0	2	1
CSnydr c	4	0	0	0	Przynus c	5	0	0	0
MDwns 3b	3	0	0	0	Alfonzo 3b	5	1	2	0
Bogsvc rf	3	0	0	0	JrDnks lf	5	2	2	0
					ESoxcr 3b	3	2	1	0
Totals	**33**	**1**	**6**	**1**	**Totals**	**41**	**10**	**17**	**10**

Houston	**000**	**000**	**001**	**— 1**					
Chicago	**000**	**051**	**04x**	**— 10**					

E—M.Downs (2), Altuve (8). DP—Houston 6, Chicago 10. LOB—Lowrie (12), A.Dunn (19). SB—JDr.Dunks (1). CS—De Aza (5). SF—A.Dunn.

Houston	IP	H	R	ER	BB	SO
Lyles L,1-2	4 1-3	7	5	4	3	0
X.Cedeno	1 1-3	3	1	1	0	1
D.Carpenter	1 1-3	1	0	0	0	2
R.Cruz	2-3	6	4	4	0	0
Lyon	1-3	0	0	0	0	1
Chicago						
Sale W,9-2	8	4	0	0	0	7
Z.Stewart	1	2	1	1	0	2

HBP—by Sale (Altuve).
T—2:44. A—22,880 (40,615).

TWINS 11, CUBS 3

Chicago	ab	r	h	bi	Minnesota	ab	r	h	bi
PJohnsn lf	5	0	2	1	Span cf	5	2	2	1
SCastro ss	3	0	0	0	Revere rf	5	1	2	1
Cardns ph-2b	2	0	0	0	Mauer c	4	1	3	2
DaJesa rf	3	0	0	0	Butera c	0	0	0	0
K.Hill c	1	1	1	0	Willingh lf	4	1	2	1
ASorin dh	4	1	2	2	Mstrnn lf	1	0	1	0
Valbuen 3b	4	0	1	0	Morneau 1b	5	2	2	2
Mather cf	4	0	1	0	Parmel 1b	1	0	0	0
Clevngr c-1b	4	0	0	0	Doumit dh	5	1	1	1
Barney 2b-ss	4	0	0	0	Plouffe 3b	4	2	2	4
IStewrt 3b	4	0	2	0	Dozier ss	4	0	1	1
					JCarrll 2b	2	1	0	0
Totals	**38**	**3**	**11**	**3**	**Totals**	**38**	**11**	**16**	**11**

Chicago	**000**	**000**	**120**	**— 3**					
Minnesota	**020**	**612**	**00x**	**— 11**					

E—Chicago 1. LOB—Chicago 4, Minnesota 7. 2B—Re.Johnson (4), Span (15), Mauer (13), Doumit (7), Plouffe (6). HR—A.Sorriano (12), Plouffe (9). CS—Dozier (2).

Chicago	IP	H	R	ER	BB	SO
Samardzija L,5-4	3 2-3	9	8	8	1	1
C.Coleman	1 2-3	6	3	3	2	2
Asencio	1 2-3	0	0	0	1	0
Corpas	1	1	0	0	0	0
Minnesota						
Diamond W,5-1	6	7	0	0	0	5
Gray	2	3	3	3	0	1
Manship	1	1	0	0	1	0

WP—Samardzija 2, Gray.
T—3:00. A—39,309 (39,500).

BRAVES 5, BLUE JAYS 2

Toronto	ab	r	h	bi	Atlanta	ab	r	h	bi
Lawrie 3b	4	0	0	0	Bourn cf	4	1	0	0
Rasms cf	4	1	0	0	Prado 3b	4	0	0	0
Bautist rf	3	1	1	2	McCnn c	3	1	0	0
Encrnc 1b	4	0	1	0	Uggla 2b	3	1	1	3
KJhnsn 2b	4	0	1	0	Heyward rf	4	0	0	0
YEscor ss	3	0	1	0	FFrmn 1b	4	0	1	0
RDavis lf	2	0	0	0	Kimrel p	0	0	0	0
McCoy lf	1	0	0	0	Constnz lf	3	1	2	0
L.Perez p	0	0	0	0	Hanson p	2	0	0	0
Mathis c	3	0	0	0	Ohlndrf p	0	0	0	0
Hctchsn p	2	0	0	0					
YGoms lf	1	0	0	0					
Totals	**31**	**2**	**5**	**2**	**Totals**	**31**	**5**	**8**	**5**

Toronto	**000**	**000**	**002**	**— 2**					
Atlanta	**003**	**000**	**20x**	**— 5**					

LOB—Toronto 3, Atlanta 5. 2B—Bourn (13), HR—Bautista (17), Uggla (11), Constanzo (1). SB—Bourn (16). CS—K.Johnson (1). S—Hanson.

Toronto	IP	H	R	ER	BB	SO
Hutchison L,5-3	6 1-3	7	5	5	1	7
L.Perez	1 2-3	1	0	0	1	2
Atlanta						
Hanson W,7-4	8	5	2	2	1	4
Kimbrel S,18-19	1	0	0	0	0	1

WP—Hanson.
T—2:34. A—32,819 (49,586).

NATIONALS 4, RED SOX 2

Washington	ab	r	h	bi	Boston	ab	r	h	bi
Lmrdzz lf	4	0	0	0	DMaxw lf	4	0	1	0
TMoore ph-lf	1	0	0	0	Pedroia 2b	4	0	1	0
Bernadn lf	0	0	0	0	AdGnzl rf	4	0	0	0
Harper cf	4	1	1	0	Ortiz dh	4	0	1	0
Zimrmn 3b	4	1	0	0	Youkilis 1b	4	0	0	0
LaRoch 1b	4	1	1	1	Mdlrks 3b	3	1	0	0
Morse dh	4	0	1	0	Ellsbry cf	3	0	1	3
Dsmnd ss	3	0	1	0	DMcDn cf	1	0	0	0
Espinosa 2b	3	0	0	0	Sweeny ph-cf	1	0	1	0
Ankiel cf	3	0	1	0	Shppch c	3	0	0	0
Flores c	3	0	0	0	Shoppch ph-c	2	0	1	2
Totals	**31**	**4**	**5**	**4**	**Totals**	**33**	**2**	**5**	**2**

Washington	**010**	**300**	**000**	**— 4**					
Boston	**000**	**000**	**000**	**— 2**					

E—LaRoche (4). G.Gonzalez (1), Harper (4). DP—Boston 1. LOB—Washington 1, Boston 7. 2B—Morse (3), Ankiel (5), Ortiz (16), Sweeney (17). HR—LaRoche (10). SB—Ankiel (7).

Washington	IP	H	R	ER	BB	SO
G.Gonzalez W,8-2	6 1-3	3	2	2	2	5
Mic.Gonzalez	2-3	1	0	0	0	1
S.Burnett	1	0	0	0	0	0
Clippard S,7-8	1	1	0	0	0	0
Boston						
Matsuzaka L,0-1	5	5	4	4	1	8
F.Morales	3	0	0	0	0	3
Acevedo	1	0	0	0	0	1

Stammen pitched to 1 batter in the 7th.
WP—G.Gonzalez.
T—2:53. A—37,534 (37,067).

TIGERS 3, REDS 2

Detroit	ab	r	h	bi	Cincinnati	ab	r	h	bi
AJckson cf	4	0	0	0	Cozart ss	5	0	0	0
Boesch rf	4	1	0	0	Heisey cf	4	1	2	0
Berry lf	0	0	0	0	Votto 1b	2	1	1	0
MCarr 3b	3	0	0	0	BPhillps 2b	3	0	1	0
Fielder 1b	4	1	2	2	Bruce rf	4	0	1	0
DHdrg lf	4	0	0	0	Ludwick lf	3	0	0	0
Benoit p	0	0	0	0	Frazier 3b	4	0	1	2
Valverd p	0	0	0	0	Hanign c	4	0	0	0
RSantg ss	4	1	2	1	Arroyo p	2	0	1	0
Laird c	4	0	1	0	Negron ph	0	0	0	0
Worth 2b	3	0	1	0	Marshll p	0	0	0	0
Verlndr p	0	0	0	0	Ondrusk p	0	0	0	0
Villarrl p	0	0	0	0	Cairo ph	1	0	0	0
HPerez ph	1	0	0	0					

Detroit	**000**	**000**	**000**	**— 0**					
Cincinnati	**000**	**000**	**001**	**— 1**					

DP—Detroit 1. LOB—Detroit 6, Cincinnati 8. 2B—Boesch (11), Heisley (7), Votto (26), Bruce (15). HR—Fielder (10), R.Santiago (2). S—Verlander.

Detroit	IP	H	R	ER	BB	SO
Verlander	6	6	2	2	3	9
Villarrual W,2-1	1	0	0	0	0	1
Benoit	1	0	0	0	0	2
Valverde S,11-14	1	0	0	0	0	0
Cincinnati						
Arroyo	7	5	2	2	0	4
Marshall L,1-3	2-3	2	1	1	1	0
Ondrusek	1-3	0	0	0	0	1

WP—Villarreal 2, Ondrusek.
T—3:06. A—42,443 (42,319).

ANGELS 11, ROCKIES 5

Los Angeles	ab	r	h	bi	Colorado	ab	r	h	bi
Trout cf-lf	5	3	3	2	Fowler cf	4	0	0	0
TrHnr rf	4	3	3	0	Scutaro ss	5	1	2	1
Pujols 1b	3	2	2	4	CGnztz lf	5	1	2	1
Trumo lf	5	0	0	2	Giambi 1b	4	0	1	0
Bourjos cf	4	0	0	0	Pachec 3b	2	0	0	0
HKndrc 2b	5	1	3	1	Moscos p	1	0	0	0
Callasp 3b	3	1	3	0	Brdthrs p	0	0	0	0
Aybar ss	5	0	1	1	Etxbng ph	1	0	0	0
Hester c	5	1	1	0	Ottavino p	0	0	0	0
Haren p	0	0	0	0	Mstkas p	0	0	0	0
Helwks p	0	0	0	0	Cuddyr ph	1	0	0	0
Calhon ph	1	0	0	0	Colvin rf	4	2	3	2
Takhsh p	0	0	0	0	Nieves c	4	0	1	0
Iannetta p	0	0	0	0	LeMahi 2b	4	0	1	0
Frieri p	0	0	0	0	Francis p	0	0	0	0
					Nelson 3b	3	1	2	1
Totals	**38**	**11**	**15**	**10**	**Totals**	**38**	**5**	**13**	**5**

Los Angeles	**231**	**202**	**010**	**— 11**					
Colorado	**110**	**011**	**100**	**— 5**					

DP—Los Angeles 1, Colorado 1. LOB—Los Angeles 6, Colorado 9. 2B—Giambi (4), Moscoso (11). HR—Pujols (9), Scutaro (3), C.Gonzalez (15), Colvin 2 (5), Nelson (2). SB—Trout 2 (13), Tor.Hunter (2), H.Kendrick (4). S—Haren, Francis. SF—Pujols.

Los Angeles	IP	H	R	ER	BB	SO
Haren W,4-6	5 1-3	10	4	4	1	4
Helwks	2-3	1	0	0	0	1
Takahashi	1	1	1	1	0	1
Isringhausen	1	0	0	0	1	0
Frieri	1	1	0	0	0	1
Colorado						
Francis L,0-1	3 1-3	10	8	8	1	1
Moscoso	2 2-3	4	2	2	2	2
Brothers	1	0	0	0	0	1
Ottavino	1	0	1	1	1	0
Matt Reynolds	1	1	0	0	0	0

WP—Francis.
T—3:21. A—37,801 (50,398).

ORIOLES 6, PHILLIES 4, 12 INNINGS

Philadelphia	ab	r	h	bi	Baltimore	ab	r	h	bi
Rollins ss	6	1	1	1	EnChvz lf-rf	6	0	1	0
Pierre lf	6	1	2	0	Hardy ss	5	1	0	0
Pence rf	5	0	4	0	C.Davis dh	4	1	1	0
Thome dh	4	1	2	2	Adlrdns cf	6	1	2	2
Mayrry cf	6	0	0	0	Wlkerrs c	5	0	1	1
Victorn cf	5	0	1	0	NJhnsn 1b	3	1	2	1
Wggntn 3b	5	0	1	0	MrRynl ph-1b	1	0	0	0
Frmstn 2b	5	0	0	0	Hgnsmt 3b	5	1	0	0
Luna 1b	4	1	2	1	Flahrty rf	3	0	1	1
Schndr c	3	0	0	0	Reynlds rf	2	0	0	0
Hazlbk c	2	0	1	0	Pstrnck p	0	0	0	0
Totals	**46**	**4**	**13**	**4**	**Totals**	**45**	**6**	**9**	**5**

Philadelphia	**001**	**110**	**010**	**000**	**— 4**				
Baltimore	**200**	**200**	**100**	**000**	**— 6**				

No outs when winning run scored.
E—Rollins (4), Fontenot (2), Worley (1), Andino (9). DP—Baltimore 1. LOB—Philadelphia 12, Baltimore 10. HR—Rollins (4), Thome (1), Luna (2), Ad.Jones (17).

Philadelphia	IP	H	R	ER	BB	SO
Worley	6	5	3	1	1	5
Diekman	1	2	1	1	1	0
Baumann	1	0	0	0	0	0
Qualls	2	1	0	0	0	2
Rosenberg L,0-1	1 1-2	2	1	1	1	1
Baltimore						
Tom.Hunter	7	8	3	3	0	2
Strop	1	3	1	1	0	0
Johnson	1	0	0	0	1	0
O'Day	2	1	0	0	0	1
Ayala W,2-1	1	1	0	0	0	0

Rosenberg pitched to 2 batters in the 12th.
HBP—by Diekman (Mar.Reynolds).
T—3:20. A—46,611 (45,971).

CARDINALS 2, INDIANS 0

Cleveland	ab	r	h	bi	St. Louis	ab	r	h	bi
Choo rf	4	0	0	0	Furcal ss	3	0	0	1
ACarer ss	4	0	1	0	Beltran rf	4	1	3	1
Kipnis 2b	4	0	0	0	Molina c	3	0	1	0
CSantn c	3	0	0	0	Craig lf	4	0	1	0
Brantly cf	4	0	2	0	MAdms 1b	3	0	1	0
Damon lf	3	0	0	0	Freese 3b	3	0	0	0
Kchrn 1b	2	0	0	0	Descalo 2b	3	0	1	0
Chsnhll 3b	3	0	0	0	SRonsn cf	3	1	1	0
Mstrsn p	2	0	0	0	Lohse p	2	0	1	0
Duncan ph	1	0	0	0	Rzpczyk p	0	0	0	0
Accardo p	0	0	0	0	Chamns ph	0	0	0	0
					Motte p	0	0	0	0
Totals	**30**	**0**	**3**	**0**	**Totals**	**28**	**2**	**7**	**2**

Cleveland	**000**	**000**	**000**	**— 0**					
St. Louis	**001**	**000**	**01x**	**— 2**					

E—Freese (4). LOB—Cleveland 5, St. Louis 5. 2B—Beltran (7), Descalso (3), S.Robinson (5). HR—Beltran (17). CS—A.Cabrera (3), Y.Molina (1). S—Chambers.

MAJOR LEAGUE BASEBALL

Standings

AMERICAN LEAGUE
East Division

	W	L	Pct	GB	WCGB	L10	Str	Home	Away
Tampa Bay	34	25	.576	—	—	5-5	W-3	19-11	15-14
Boston	33	25	.569	1/2	—	7-3	W-2	18-12	15-13
Baltimore	33	26	.559	1	—	4-6	L-1	15-14	18-12
Toronto	30	29	.508	4	3	5-5	L-3	16-12	14-17
Boston	29	30	.492	5	4	4-6	L-2	14-18	15-12

Central Division

	W	L	Pct	GB	WCGB	L10	Str	Home	Away
Chicago	33	26	.559	—	—	6-4	W-1	16-17	17-9
Cleveland	31	27	.534	1 1/2	1 1/2	4-6	W-1	16-16	15-11
Detroit	27	32	.458	6	6	4-6	W-1	13-16	14-16
Kansas City	24	33	.421	8	8	5-5	L-3	8-20	16-13
Minnesota	24	34	.414	8 1/2	8 1/2	6-2	W-3	11-17	13-17

West Division

	W	L	Pct	GB	WCGB	L10	Str	Home	Away
Texas	34	26	.567	—	—	3-7	L-1	19-11	15-15
Los Angeles	31	29	.517	3	2

Roughnecks win 2nd straight, beat Corpus

From staff reports

ODESSA -- Quarterback Devin Dominguez threw for 195 yards and five touchdowns to lead the West Texas Roughnecks to a 67-48 victory over the Corpus Christi Hammerheads at the Ector County Coliseum on Saturday night.

Dominguez's favorite target was Bernard Luster, who caught nine passes for 92 yards and four touchdowns, including the go-ahead touchdown off a 13-yard pass with 2:27 remaining in the game, which gave the Roughnecks a 53-48 lead.

Howard Morrow added five catches for 80 yards and one touchdown.

The Roughnecks were outgained 303-191 but forced two fumbles, including one that was recovered in the end zone for a touchdown by Brandon Sesay, which gave West Texas a 60-40 lead with 2:16 remaining.

Each quarterback also threw three interceptions.

Corpus Christi's John Delosantos was 19 for 40 for 283 yards, four TDs and the three interceptions.

West Texas (4-5) only had an 18-12 lead at the half before outscoring the Hammerheads (4-4) 49-36 in the second half.

Sockers pick up big road win against El Paso

From staff reports

EL PASO -- The West Texas Sockers got a goal early, then got an insurance goal late to pick up a 2-0 road win against the El Paso Patriots -- the first victory in El Paso in club history.

"It's a pretty big win," Sockers coach Warren Cottle said. "The guys were phenomenal, they worked hard, and this was a pretty big win."

Joel Munoz staked the Sockers (2-2-3) to an early lead with an unassisted goal in the game's 15th minute. The Sockers held that lead for nearly the rest of the game before Uli Guillen found the back of the net in the 82nd minute on a goal assisted by Vic Eligwe.

West Texas shut out the Patriots despite being outshot 17-12, with both teams registering eight shots on goal.

But Socker goalkeeper Alonso Jiminez had eight saves on the night to preserve the win.

Cottle said his team didn't know it had won the club's first game in El Paso heading into the match but was excited to hear the news after the game.

"It's nothing you really talk about before a match," Cottle said. "(Afterwards) they were pumped. It shows a good, quality team that works really well."

COLLEGEBASEBALL

FROM WIRE REPORTS

SUPER REGIONAL ROUNDUP

Waco Super Regional

BAYLOR 8, ARKANSAS 1

WACO — Logan Vick homered twice and Trent Blank scattered seven hits over eight innings as Baylor beat Arkansas 8-1 on Saturday in the opener of their super regional series.

The Bears (49-15) can earn their first trip to the College World Series since 2005 with a win over the Razorbacks (42-20) on today.

Los Angeles Regional

UCLA 4, TCU 1

LOS ANGELES — Nick VanDer Tuig allowed one run in six innings to lift UCLA to a 4-1 victory over TCU Saturday to win the NCAA Super Regional and advance to the College World Series.

Vander Tuig (10-3) gave way to David Berg after walking the leadoff hitter in the seventh. Berg retired the side in order and finished off the Horned Frogs in the eighth and ninth to earn his first save. Preston Morrison (9-2) took the loss for the Horned Frogs (40-22).

South Carolina Super Regional

SOUTH CAROLINA 5, OKLAHOMA 0

COLUMBIA, S.C. — South Carolina ace Michael Roth closed his home career in style and the two-time defending national champion Gamecocks won their 20th straight NCAA tournament game with a 5-0 victory over Oklahoma in the super regional series Saturday night.

South Carolina (44-17) needs to defeat the Sooners (42-24) once more to reach its third consecutive College World Series.

Tuscon Super Regional

ARIZONA 7, ST. JOHN'S 4

TUCSON, Ariz. — Konner Wade tossed a six-hitter and Arizona earned its first trip to the College World Series since 2004 by beating St. John's, 7-4, on Saturday to complete a two-game sweep.

A three-time national champion, Arizona (43-17) earned a share of the Pac-12 championship for the first time since 1993 and is headed back to Omaha for the 16th time after finishing off the Red Storm.

Gainesville Super Regional

FLORIDA 7, NC STATE 1

GAINESVILLE, Fla. — Mike Zunino homered and drove in three runs, Hudson Randall pitched seven scoreless innings and Florida beat North Carolina State, 7-1, in the opener of their best-of-three NCAA super regional series Saturday.

The top-seeded Gators (46-18) improved to 9-0 against Atlantic Coast Conference teams this season and need one more win to advance to the College World Series in Omaha, Neb., for the third consecutive year.

Florida and North Carolina State play Game 2 on today.

Baton Rouge Super Regional

STONY BROOK 3, LSU 1

BATON ROUGE, La. — Tyler Johnson threw a three-hitter and allowed an unearned run, and Stony Brook defeated LSU to even the super regional series at one game each.

LSU (47-17) could not muster the late-inning magic of the series opener, when the Tigers hit three game-tying homers before winning a rain-postponed game in the 12th inning Saturday morning.

LSU 5, STONY BROOK 4, 12 INNINGS

LSU coach Paul Mainieri elected to put Gausman, the Game 2 starter, on the mound for the resumption of Game 1. The move played out ideally for the Tigers when Gausman retired the side in order and LSU's Mason Katz singled home Tyler Moore in the bottom of the inning to cap a victory that took two days to complete.

Tallahassee Super Regional

STANFORD-FLORIDA STATE RAINED OUT SATURDAY

TALLAHASSEE, Fla. — Saturday's scheduled second game in the NCAA super regionals between Florida State and Stanford was postponed Saturday night because of rain.

It has been rescheduled for 6 p.m. today.

SCORES AND SCHEDULE

NCAA Division I Baseball Super Regional Glance
Double Elimination
x-if necessary

Host school is Game 1 home team; visiting school is Game 2 home team; coin flip determines Game 3 home team

At Alex Box Stadium
Baton Rouge, La.

Friday, June 8: Stony Brook 4, LSU 4, 12 innings, susp., rain

Saturday, June 9: LSU 5, Stony Brook 4, 12 innings, comp. of susp. game

Saturday, June 9: Stony Brook 3, LSU 1

Today: Stony Brook (51-13) vs. LSU (47-17), Noon

At Hi Corbett Field
Tucson, Ariz.

Friday, June 8: Arizona 7, St. John's 6, 10 innings

Saturday, June 9: Arizona 7, St. John's 4. Arizona advances

At Dick Howser Stadium
Tallahassee, Fla.

Friday, June 8: Florida State 17, Stanford 1

Saturday, June 9: Stanford vs. Florida State, ppd., rain Today: Stanford (41-17) vs. Florida State (47-15), 6:05 p.m.

x-Monday, June 11: Stanford vs. Florida State, TBA

At Jackie Robinson Stadium
Los Angeles

Friday, June 8: UCLA 6, TCU 2

Saturday, June 9: TCU (40-21) vs. UCLA (46-14), 9 p.m.

x-Sunday, June 10: TCU vs. UCLA, 10 p.m.

At Alfred A. McKethan Stadium
Gainesville, Fla.

Saturday, June 9: Florida 7, N.C. State 1

Sunday, June 10: N.C. State (43-19) vs. Florida (46-18), 1 p.m.

x-Monday, June 11: N.C. State vs. Florida, 1 p.m.

At Baylor Ballpark
Waco,

Saturday, June 9: Baylor 8, Arkansas 1

Today: Arkansas (42-20) vs. Baylor (49-15), 4 p.m.

x-Monday, June 11: Arkansas vs. Baylor, 4 p.m.

At Carolina Stadium
Columbia, S.C.

Saturday, June 9: South Carolina 5, Oklahoma 0

Sunday, June 10: Oklahoma (42-24) vs. South Carolina (44-17), 7 p.m.

x-Monday, June 11: Oklahoma vs. South Carolina, 7 p.m.

At PK Park
Eugene, Ore.

Saturday, June 9: Kent State (44-17) vs. Oregon (45-17), 11 p.m.

Sunday, June 10: Kent State vs. Oregon, 10 p.m.

x-Monday, June 11: Kent State vs. Oregon, 7 p.m.

AREAGOLF

FROM STAFF REPORTS

49th Annual Quarter Century Partnership
Saturday's Scores
Odessa Country Club
Final Round

CHAMPIONSHIP FLIGHT

1. Josh Harn-Brian Madison, 66-63-67—196; 2. Bobby Gee-Shawn Savage, 66-66-67—199; 3. Barrett Grey-Scott Rundell, 67-66-70—203 (won scorecard playoff); 4. (tie) Steve Whiteside-Bobby Whiteside, 69-67-67—203; and Beau Davis-Jay McHugh, 68-66-69—203; 6. (tie) Colby Hanwell-Jeff Munden, 66-66—132; Conway Jordan-K.T. Livingston, 67-69-68—204; J.D. Dickerson-Shawn Reeves, 67-69-68—204; Bubba Bailey-David Bolen, 71-67-66—204; David Dickerson-Ryan Heller, 72-67-65—204; 11. Kelly Cox-Adam Robinson, 68-69-69—206; 12. (tie) Randy Rawls-Gary Varnadore, 68-68-71—207; Terence Begnel-Derrick Pursley, 70-66-71—207; and Kevin Boscamp-Larry Nunez, 72-64-71—207; 15. (tie) Mike Mass-Omar Sanchez, 70-72-66—208; Owen Joyner-Brett Loesan, 71-67-70—208; and Dan Dunkelberg-Terry Rice, 70-69-69—208; 18. Gene Black-Cory Bull, 73-68-68—209; 19 Daniel Campbell-Daniel Pender, 71-70-69—210; 20. (tie) Ciro Baeza-Rocky Hutson, 70-70-71—211; and Jeff Hogan-Jeff Murray, 71-69-71—211. 22. (tie) Koy Stribling-Mark Terry, 73-68-71—212; Lance Carrington-Brian Palmer, 72-71-69—212; and John Ironside-Johnny Kidd Jr., 70-68-74—212; 25. Mac McGee-Robert McKinney, 74-72-68—214; 26. Tim Kohn-J.B. Luttrell, 72-74-69—215; 27 (tie) Curt Howard-Tyler Sullivan, 74-70-73—217; and Rick Houston-Trey Wormack, 74-70-73—217; 29 Les Ledingham-Keith McKelvy, 69-73-77—219; 30. Rick Gasser-Dub Huckabee, 77-71-77—225.

FIRST FLIGHT

1. Pat Dennis-Dean Fields, 73-67-67—207; 2. (tie) Tyler Barcena-Ryan Havens, 71-69-69—209; and Alberto Nabarrette-Ryan Williams, 71-66-72—209; 4. Mike Rockelleow-Darren Seglem, 71-71-68—210; 5. Mickey Jones-Marshall Morgan, 70-70-71—211; 6. (tie) Doug Noah-Jim Nash, 72-65-75—212; and Jess Claiborne-Sam Hansard, 70-72-70—212; 8. (tie) Heath Bailey-Randy Reeves, 71-67-75—213; Steve Long-Steve Thompson, 71-71-71—213; and Jimmy Payton-Darren Williams, 70-74-69—213; 11. Ricky Whitaker-Benny Wilson, 70-72-74—216; 12. Ed Barcena-Ryan Barcena, 72-72-76—220; 13. (tie) Jeremy Denman-Adam Gonzalez, 71-75-80—226; and Derek Edmonds-John Staub, 73-74-79—226.

SECOND FLIGHT

1. Larry Digby-Jim Bob McNeal, 77-69-69—215; 2. Brandon Batte-Mike Syverson, 78-68-70—216; 3. Brett Vickers-David Waldrop, 74-72-72—218; 4. Brett Felker-Gary Felker, 74-74-71—219; 5. (tie) Lucas Daniels-Phil George, 75-71-74—220; Harry Bettis-Scotty Neiman, 77-70-73—220; and Berkley Coug III-Larry Hensley, 77-70-73—220; 8 (tie) Les Littlejohn-Kevin Riggs, 74-69-79—222; Mike Kuykendall-Scott Steigner, 77-73-72—222; and Jon Ward-law-Jay Young, 77-74-71—222. 11 Josh Parrott-Derek Ray, 76-74-74—224; 12. Brandon Rivas-James Wilhite, 75-71-79—225; 13. Andrian Cruz-Willie Hill, 82-74-78—234; 14. Isaish Navarrete-Adrian Navarrete, 79-82-77—238.

THIRD FLIGHT

1. Bob Duree-Mark McMahon, 74-70-68—212 (won scorecard playoff); 2. Mike Athey-Ovidio Bustamante, 76-74-62—212; 3. Kirk Edwards-Stephen Hill, 75-67-71—214; 4. Brian Knighten-Randy Lewis, 76-69-71—215 (won scorecard playoff); 5. Luke Groves-Mike Talley, 69-71-75—215; 6. Jeff Beal-Eddy Madden, 75-72-69—216; 7. (tie) Mark Jones-Jim Stuart, 72-70-75—217; and Bret Baker-Braxton Dunaway, 75-73-69—217; 9. Bobby Schwarz-Tate Schwarz, 75-72-71—218; 10. (tie) Darryl Burton-Billy Burton, 76-71-72—219; and Frank McGehee-Chad Pipkin, 76-73-70—219; 12. (tie) Keagan Duncan-Vince Vines, 75-72-70—220; and Don Hembree-Ken Willey, 76-74-70—220; 14. Tommy Clifton-Troy Martin, 73-76-71—222; 15. Marshall Nelson-Jim Nelson, 76-78-72—226.

FOURTH FLIGHT

1. Daniel Justis-Willie Justis, 77-70-68—215 (won scorecard playoff); 2. Bryce Peck-Jim Sumner, 77-70-68—215; 3. Tommy Campbell-Andy Campbell, 78-68-72—218; 4. Ted Albrecht-Willy Patterson, 80-71-70—221 (won scorecard playoff); 5. (tie) Mikey Millam-Paul Sorensen, 80-72-69—221; and Jay Arnold-Thomas Meek, 81-72-68—221; 7. (tie) Chris W. Holcomb-Ron Lipsey, 78-75-69—222; and Omar Hernandez-Jeff Rea, 77-72-74—223; 9. Leo Hinojos-Armando Hinojos, 80-71-73—224; 10. (tie) Greg Burnett-Zach Burnett, 78-77-70—225; and Ronny Flowers-Jerry Thomas, 79-74-72—225; 12. (tie) Terry Cook-Patrick Lewis, 77-75-74—226; and Shawn Anderson-Bobby Hill, 81-72-73—226; 14. Tom Hawkins-Grant Looney, 80-75-73—228; 15. Bobby Murray-Tommy Pipes, 80-76-75—231.

FIFTH FLIGHT

1. Dieter Gerstenberger-Jay Nabors, 73-73-70—216; 2. Tim Peden-Wayne Young, 74-72-72—218; 3. Mike Lewter-Monty Rogers, 73-74-73—220; 4. William Stewart-Rick Stallem, 71-76-74—221; 5. (tie) Carl Crowder-Rodney McKee, 76-71-75—222; and Jeff Blackwood-Joe Luman, 76-74-72—222; 7. (tie) Fred Crawford-Jimmy Goates, 76-75-72—223; and Chris Cole-Steve Hendricks, 77-79-67—223; 9. (tie) Andy Burk-Rick Browning, 76-76-72—224; and Dan Pender-John Young, 77-73-74—224; 11. (tie)Jim Beaudoway-Nathan Gann, 75-74-77—226; 12. Dale Harrington-Jim Weimer, 76-74-77—227; 13. (tie) Angel Nabarrette-Isaac Nabarrette, 75-74-79—228; and Jim Rose-John Tabor, 77-76-75—228; 15. Russell Worthen-Nick Worthen, 75-79-80—234.

SIXTH FLIGHT

1. Jimmy Bridges-Gregg McDonald, 79-72-68—219; 2. Craig Echols-David Nix, 80-73-73—226 (won scorecard playoff); 3. Fred Camacho-Travis Hagen, 83-72-71—226; 4. (tie) Carl Moody-Kenneth Smith, 78-75-76—229; and DJ Cranfill-Rob Sherrill, 83-72-74—229; 6. David Boutin-Dan Hollman, 79-73-79—231; 7. Jimmy Mathews-Bill Stanford, 83-78-71—232; 8. Junior Collice-Brian Wrench, 81-78-74—233; 9. (tie) John Bettis-David Essex, 78-77-79—234; Bradley Howell-Paul Weaver, 80-78-76—234; and Robert Perish-Russell Patrick, 81-82-71—234; 12. Kerry James-Danny Love, 81-80-76—237; 13. Mark Adkins-Curtis Baze, 82-80-80—242.

SEVENTH FLIGHT

1. Pete Glover-Skeet Glover, 72-77-76—225; 2. Ray Hunt-James Wright, 74-77-77—228 (won scorecard playoff); 3. Dan Brazelton-Blake Brazelton, 75-73-80—228; 4. Jim Ward-Brad Ward, 76-75-78—229; 5. (tie) Mark M. Allen-Barry Wright, 73-76-81—230; and Kevin Bartley-Thad Bartley, 75-76-79—230; 7. David Barton-Phil Youngblood, 77-78-77—232; 8. Mike Adams-Charles Holley, 77-80-77—234; 9. Bobby Longshore-Eddie Thompson, 78-81-78—237; 10. (tie) Tommy Melton-W.E. Tinker, 76-82-80—238; and Jerry Hix-Terry Shipman, 77-84-77—238; 12. Todd Brooks-John Wilkins, 78-75-87—240; 13. Steve Main-Paul Treadwell, 78-79-84—241.

EIGHTH FLIGHT

1. Robbie Richards-Patrick Overby, 79-73-75—227; 2. Colby Brazile-Chris Thompson, 79-73-79—231; 3. Mike Bridges-David Long, 82-78-75—235; 4. Kevin Coombes-Posey Gilliam Jr., 80-79-77—236; 5. Blake Batte-Brian Whydee, 80-78-79—237; 6. (tie) Kenneth Black-Danny Cruzan, 80-78-80—238; and Robert Blomstedt-Michael Moore, 80-76-82—238; 8. (tie) Lance Daniels-Nathan Pennington, 79-79-81—239; and Phil Fouche-Todd Fouche, 81-79-79—239; 10. Jim Brown-David Calloway, 81-77-82—240; 11. Tom Carmona-Foy McCelland, 80-80-84—244; 12. Jim Breaux-Trapper O'Connell, 84-87-80—251; 13. Grayson Hankins-Robert Sims, 83-85-86—254; 14. (tie) David Holt-Jim Rudd, 85-83-87—255; and Doug Ham-Justin Ham, 84-89-82—255.

NINTH FLIGHT

1. Scott Coulter-Bryan Harrison, 71-77-76—224; 2. Travis Fisher-Mike Stahl, 72-83-75—230; 3. Josh Housman-Clay Kemper, 79-77-76—232; 4. Jim Painter-Terry Weitsch, 79-77-77—233 (won scorecard playoff); 5. Rodney Hunt-Larry Lee, 73-81-79—233; 6. Joel Edwards-Josh James, 72-79-83—234; 7. Mike Hooper-Keith Little, 78-80-76—236; 8. Shelby Bogan-Frank Deaderick, 79-79-80—237; 9. Terry Miller-Larry Price, 76-84-81—241; 10. (tie) Butch Webb-Dan Young, 79-80-83—242; and Tommy Ward-Greg Wright, 76-87-79—242; 13. Brian Kimbrell-Mark Waters, 79-85-80—244; 14. (tie) Toby Eoff-Chris Rose, 79-81-88—248; and Dewey Bryant-Doak Huddleston, 77-85-86—248.

10TH FLIGHT

1. Ray Elliott-Jeremy Hill, 81-78-81—240 (won scorecard playoff); 2. Martin Graves-Colin Sewell, 85-78-77—240; 3. Toby Tripp-Bryan Tripp, 84-79-78—241; 4. Hal Brockett-Doug Duff, 82-76-86—244 (won scorecard playoff); 5. (tie) Paul Calloway-Mike Tisdale, 82-79-83—244; and Pete Garner-Philip Godwin, 83-80-81—244; 7. (tie) Frank Eaton-Sam Mayzubby, 80-81-84—245; and Richard Carlton-Blake Carlton, 83-75-87—245; 9. Billy Howell Jr.-William Place, 81-79-87—247; 10. James Gilliland-Rod McLeod, 81-67-83—251; 11. James Kettle-Dave Simpson, 86-83-84—253; 12. Roy Bobbit-Brad Roberts, 80-83-90—255; 13. Jim Morris-Mike Rizzo, 83-82-93—258; 14. Gene E. Abney-Jim Cameron, 90-84-85—259; 15. Scott Blakely-Mike Marshall, 90-86-84—260; 16. Dennis Graham-Eric Graham, 98-88-87—271.

Champions List

1964 — Dean Strack-Stuart Chancellor.
1965 — Rained out.
1966 — Dean Strack-Stuart Chancellor.
1967 — Dean Strack-Stuart Chancellor.
1968 — John Kuykendall-Ray Stoker Jr.
1969 — John Warren-Dan Strong.
1970 — C.H. Martin-Ray Peden.
1971 — Lloyd Lane-Ron Folk.
1972 — Jim Kirby-Ron Folk.
1973 — Bill Bunting-Carl Beard.
1974 — John Kuykendall-Ray Stoker Jr.
1975 — Mickey Jones-Ron Jumper.
1976 — Ron Leverich-Larry Digby.
1977 — Mickey Jones-Steve Thompson.
1978 — Rained out.
1979 — Rained out.
1980 — Mickey Jones-Steve Thompson.
1981 — Ed Brooks-Don Love.
1982 — Ron Jumper-James Wright.
1983 — John Shepperson-Jim Mundell.
1984 — John Shepperson-Jim Mundell.
1985 — Ed Brooks-Don Love.
1986 — Larry Hensley-Mickey Scott.
1987 — Ron Jumper-Ross Wortham.
1988 — Steve Thompson-Mickey Jones.
1989 — Larry Hensley-Ed Brooks.
1990 — Bill Gulley-David Brown.
1991 — Bill Gulley-David Brown.
1992 — Kelly Cox-Steve Whiteside.
1993 — Steve Thompson-Mickey Jones.
1994 — Mickey Jones-Reggie Howell.
1995 — Jeff Moses-Bill Baker.
1996 — Royce Woodard-Keith McKelvy.
1997 — Gary Varnadore-Dean Titsworth.
1998 — Tim Hamilton-Conway Jordan.
1999 — Lance Carrington-Curtis Howard.
2000 — Conway Jordan-Mike Chleum.
2001 — Ryan Heller-Tim Hamilton.
2002 — Reggie Howell-Darren Newhouse.
2003 — Brock Stevens-Chuck Gardner.
2004 — Brett Nichols-Alan Hill.
2005 — Brett Nichols-Alan Hill.
2006 — Jeff Munden-Mickey Scott.
2007 — Ryan Heller-David Dickerson.
2008 — Daniel Campbell-Daniel Pender.
2009 — Shawn Savage-J.D. Dickerson.
2010 — Omar Sanchez-Mike Mass.
2011 — Shawn Savage-Bobby Gee.
2012 — Josh Harn-Brian Madison.

FOOTBALL

From 1C

After each on-field practice, athletes join their instructors in the classroom to break down film of their workout and discuss spots in which their technique can improve. It's an aspect that separates FBU from other camps in Banks' opinion.

"FBU does it like nobody else," Banks said. "I've done Under Armor and Nike camps, and those are more about 40 times and vertical jumps. This is about football. This is about as close as you can get to an NFL minicamp."

FBU also prides itself in the quality of instruction occurring at its camps. The organization doesn't want to bring in NFL names just to increase its revenue. It makes certain the instructors they employ are dedicated to improving each athlete they work with.

"I don't think I'm the greatest teacher, I hope I'm doing all right, but there is no greater satisfaction for me than teaching. It's my passion," said Salisbury, who played quarterback for eight seasons in the NFL. "I love being a part of this and seeing a kid's self esteem rise through the roof. I love helping a kid change and improve from Friday to Sunday. I love it. It's the most passionate thing I do and I will never give it up."

Coryatt hopes he can provide young athletes with something he never had as a young athlete.

"I didn't have a football mentor when I was young. There wasn't an older guy who took me under his wing," Coryatt said. "So if I can come out and be a part of a kid's life for a couple days and not only tell him what to expect on the football field but also how to be a student athlete at the same time, then that's something I want to be a part of."

Yet, ultimately each coach had the same goal this weekend — making the good players into great players.

"My goal is not to teach (how to be) good, it's to teach (how to be) great," Salisbury said. "I want these kids to walk away from this camp and understand how to play well even when things aren't going great for them. I want to know how to respond to those situations. That's what can really separate them from good to great."

Jonathan Hull can be reached at jhull@mrt.com.

Cindeka Nealy/Reporter-Telegram

Athletes gather around and listen as Glen Smith, a Football University coach talks to the players about what is expected of them during camp Saturday at Greenwood High School.

BELMONT

From 1C

Union Rags was timed in 2:30.42 and paid $7.50, $4.20 and $3.40.

Paynter, ridden by Mike Smith and trained by Bob Baffert, looked like a winner as he was holding off 20-1 longshot Atigun, coming hard on the outside. Smith knew he was there, but he wasn't thinking anyone could slip through the narrow opening to his inside.

"It didn't look like he was going to get through," Matz said. "I was worried. But Johnny got him through there; he is a strong enough rider to make it happen."

After Paynter put away Atigun, he appeared to be home free, Velazquez, who will be inducted into racing's Hall of Fame in Saratoga Springs this summer, had other ideas. He and Union Rags skimmed the rail inside the sixteenth pole and got up by a neck.

For Smith, Baffert and owner Ahmed Zayat, another second-place finish. That trio also finished second in the Kentucky Derby and Preakness with Bodemeister. Paynter, winner of two of four starts, was making his first graded stakes start.

SUMMER SOCCER CAMP

Camp II - Monday, July 9th - Thursday, July 12th

Includes: FREE Sockers T-Shirt & FREE Sockers PDL Game Ticket

WEST TEXAS SOCKERS

WTSOCKERS.COM
(432) 520-2255

PDL

Grande Comm Stadium
9:00 AM - 11:00 AM
Boys & Girls Age 4 - 13
Cost per Camper: $60

CAMP SPECIALTIES
Dribbling and Foot Skills
(comfort on ball, 1 v 1, deceptive/penetrating/escape moves)
Passing and Mobility
(accuracy, timing of runs, safety v risk, vision, quick play)
Receiving and Turning
(high and low balls, types of turns, possession)
Shooting and Passing
(creating and finishing chances, volleys, headers)

RECRUITING DISCLAIMER
Recruiting is strictly prohibited. Any person having knowledge of any player recruitment at or through this soccer clinic, camp private lesson, etc., should report same, in writing, to the Youth Commissioner of NTSSA. (For an in depth definition of recruiting see NTSSA rule 3.10.9)
By signing the form below, parents or guardians acknowledge that he/she has read and understands this disclaimer.

CAMP DIRECTORS
Warren Cottle
Head Coach of the Sockers
Chris Bryant
Asst. Coach of the Sockers
Chad Peterson
Goalkeeper Coach of the Sockers
Current Sockers Players

Soccer Camp – Clinic – Registration and Release Form

West Texas Sockers

I will participate in * Summer Soccer Camp II – Monday, July 9th - Thursday, July 12th

Player Name: (please print) Phone #: ____/____/____

Address: City: State, Zip: Birth Date:

Soccer Association: Email Address T-Shirt Size: ADULT ____ CHILD ____

Parent Signature ____/____/____ Date Player Signature ____/____/____ Date

MAIL WITH TUITION TO: West Texas Sockers , 5514 Champions Dr., Midland, TX 79706

WTNB West Texas National Bank
Personal Banking. Business Banking. Investments.
WTNB Makes It Work.
wtnb.com

Devils stay alive, force Game 6 with win

By Tom Canavan
Associated Press

NEWARK, N.J. — Bryce Salvador scored on a deflection off a defenseman and the New Jersey Devils derailed Los Angeles' Stanley Cup coronation for a second time, beating the Kings 2-1 in Game 5 of the finals Saturday night.

Zach Parise ended a five-game goal drought on a rare mistake by goalie Jonathan Quick, and Martin Brodeur stopped 25 shots to help the Devils end the Kings' 10-game postseason winning streak on the road and 12-game run over the past two years, both NHL records.

"That's how a goalie wins the game for you," Parise said about Brodeur.

Justin Williams scored for the Kings, whose once seemingly insurmountable 3-0 series lead has been cut to 3-2. Game 6 is Monday night in Los Angeles.

More importantly, the Devils have the Kings wondering what's going on for the first time in the postseason.

This marks the first time they have lost consecutive games this postseason, and the Devils are halfway up a mountain that only one other NHL team has climbed in the finals after losing the first three games.

Only the 1942 Toronto Maple Leafs came back in a best-of-seven finals and won. Three years later, the Detroit Red Wings rallied from a 3-0 deficit to tie the series, but they lost Game 7 to Toronto.

The Kings haven't played terribly in losing the last two games, but the Devils have made the plays when it counted or gotten the breaks when they needed them.

Take Salvador's winner, his first goal in seven games. His shot from the left point was deflected right in front of Quick, hit off the chest of Kings defenseman Slava Voynov and rebounded into the net at 9:05 of the second period. It was the second time in this series that a point shot by a Devils defenseman hit off Voynov and caromed past his goaltender.

Denmark, Germany earn 1-0 wins at Euro 2012

By Graham Dunbar
Associated Press

WARSAW, Poland — Denmark provided the upset and Germany was typically reliable as both earned 1-0 wins Saturday at the European Championship.

The Danes held off a wasteful Netherlands in Kharkiv and highly touted Germany wore down Portugal with a late winner in Lviv as co-host Ukraine staged its opening matches.

Earlier in Poland, Russia's football federation was charged by UEFA after footage emerged of Russian fans attacking stadium stewards after their team's 4-1 victory over the Czech Republic in Wroclaw on Friday. Four security staff were treated in a hospital.

UEFA's disciplinary panel will hear the case against Russia on Wednesday. It is seeking more evidence to investigate reports of "alleged abuse" directed at Czech players.

The Netherlands, which faced its own racist taunts in training before the match, spurned a series of chances in its unexpected loss.

Star strikers Robin van Persie, top scorer in the English Premier League, and Arjen Robben were the worst offenders as the World Cup runner-up failed to convert any of its 28 attempts on goal.

Denmark, the surprise winner of Euro 1992, needed only Michael Krohn-Dehli's smart 24th-minute solo effort to make a winning start in Group B.

"I'm speechless, because these three points are very important," Netherlands captain Mark van Bommel said.

Group favorites Germany labored at times against a Portugal side set up to defend despite boasting Cristiano Ronaldo in attack.

German forward Mario Gomez scored with a well-guided header in the 72nd — just as intended replacement Miroslav Klose was poised to enter the game.

Portugal struck the frame of Germany's goal late in each half. First, defender Pepe's shot struck the underside of the crossbar and bounced down on the goal line, then Nani's misdirected cross skimmed the bar.

Germany and the Netherlands resume their old rivalry in Kharkiv on Wednesday.

CLASSIC

From 1C

turning a busted play into an 80-yard touchdown pass that put the Red team within striking distance of its opponents.

As the Red team stalled, the Blue team used its spread attack to launch two second-quarter scoring drives, finishing the game with 586 yards of total offense.

Trailing 21-7 in the second quarter after the Blue squad's attack gashed the Red defense, Travis Williams went for a quick screen as the Blue team blew it up and forced quarterback Tucker Tuberville (Wolfforth Frenship) on the run.

"Tuberville was just trying to find somebody," said Williams, who is playing at Trinity University in San Antonio in the fall. "He looked up and I just took up the sideline thinking nobody was out there and got it and scored."

The one-score deficit would be short-lived, though, as the Blue team notched a field goal in the waning moments of the first half and then put it away on two third quarter touchdowns.

Despite the loss, Williams relished the chance to play with some of his cross-town Bulldog rivals.

Midland High cornerback Brandon Williams was skeptical of some of his Rebel teammates — but only at first.

"It felt kind of awkward," Brandon Williams said. "I'm so used to being their rival and wanting to beat them all the time. It felt weird to work with them on the same team, but that was just on the first day. When we got together and we did it all, we had fun."

BLUE TEAM 38, RED TEAM 21

BLUE	7	17	14	00	— 38
RED	7	7	00	—	21

First quarter

Blue — Koley King 43 run (Saul Elizalde kick), 10:57

Red — Jarod Adams 69 pass from Pedro Cano (Jake Higgs kick), 10:38

Second quarter

Blue — Brandon Hall 3 run (Elizalde kick), 10:15

Blue — Ashton Tillman 4 run (Elizalde kick), 6:57

Red — Cano 46 pass from Kasey Ryan (Higgs kick), 3:29

Blue — FG, Elizalde 30, :05

Third quarter

Blue — Willie Riley 80 pass from Beau Avila (Elizalde kick), 8:10

Blue — Avila 1 run (Elizalde kick), 4:21

Red — Travis Williams 80 pass from Tucker Tuberville (Higgs kick), 4:02

TEAM STATISTICS

	Blue	Red
First downs	22	14
Rushes-yards	38-262	31-124
Passing yards	324	264
Return yards	62	86
Comp-Att-Int	13-19-1	12-24-1
Sacked-Yards Lost	1-2	3-22
Punts-average	1-39	5-192
Fumbles-lost	4-2	2-2
Penalties-yards	0-0	2-10

INDIVIDUAL STATISTICS LEADERS

Rushing — Blue, Tanner Maloney 5-76; Koley King 8-71; Calvin Humphries 5-68. Red, Garrett Carrier 7-39; Pedro Cano 4-38; Banner Owen 5-30.

PASSING — Blue, Beau Avila 7-12-1 198 yards; Brandon Hall 5-7-0 83; Willie Riley 1-1 43. Red, Tucker Tuberville 4-8-1 115; Cano 2-2-1 77; Kasey Ryan, 4-11-1 86.

RECEIVING — Blue, Riley 5-141; Mark Rios 2-97; Ashton Tillman, 1-43. Red, Travis Williams 2-83; Jarod Adams 3-71; Cano, 2-62.

Ryan Vogelsong pitches Giants past Rangers

By Janie McCauley
Associated Press

Jose Sanchez/AP

San Francisco Giants starting pitcher Ryan Vogelsong throws to a Texas Rangers batter Saturday during the first inning in San Francisco.

SAN FRANCISCO — Ryan Vogelsong gets such regular grief about his antisocial tendencies that a new form of razzing became a nice change of pace Saturday.

Not only did Vogelsong pitch the San Francisco Giants to another victory, he added a hit in the process. And his teammates had a ball with that base hit considering it had been so long since they'd seen one.

Vogelsong pitched a season-high 7 2/3 innings to win his fifth straight decision, Nate Schierholtz hit an RBI triple and the Giants bounced back from their first shutout of the season to beat the Texas Rangers, 5-2, on Saturday.

"Don't miss the ball," fellow starter Matt Cain quipped from a nearby locker, moments after reliever Jeremy Affeldt hollered a ribbing of his own toward Vogelsong.

No matter who comes to the plate right now, the Giants are suddenly producing just the key hits that were so hard to come by in the first two months of the season.

"It's big, to keep the lineup going and push some runs across," said catcher Buster Posey, who offered Vogelsong some hitting tips heading into the day.

Ryan Theriot added an RBI single off Scott Feldman (0-5) while helping Vogelsong (5-2) run his unbeaten streak to seven outings since losing May 3 against Miami.

Giants slugger Pablo Sandoval also hit an RBI single in his first game since May 2, pumping his right fist as he ran it out in the seventh. He went 1 for 4 and received a warm ovation each time he stood in to bat. The switch hitter came off the disabled list and returned to the starting lineup playing third base and batting third after undergoing May 4 surgery for a broken hamate bone in his left hand.

Angel Pagan, who had his 15-game hitting streak overall and 28-game run at home snapped in Friday's 5-0 loss, had an RBI double in the seventh and singled in the second. He also made a running backhanded catch to rob Adrian Beltre of a hit to end the third.

Texas' Mitch Moreland splashed a home run into McCovey Cove beyond the right-field arcade. It was his first career pinch-hit drive, No. 4 by the Rangers this year and the 25th splash-hit homer by an opponent.

"It was just one run and we didn't get what we wanted," Moreland said. "I don't worry about us being down too long. We'll come back and get back on track."

SATURDAY'S MLB ROUNDUP

FROM WIRE REPORTS

INTERLEAGUE

WHITE SOX 10, ASTROS 1

CHICAGO — Chris Sale pitched eight shutout innings to earn his fifth straight win and Adam Dunn had a grand slam and five RBIs for the White Sox.

Sale (8-2) allowed four singles, struck out seven and walked none while throwing 101 pitches. Gordon Beckham had three RBIs and Alejandro De Aza finished with four hits for the White Sox, who sent 10 batters to the plate during a five-run fifth that chased Jordan Lyles (1-2).

Jed Lowrie homered for the third straight game as the Astros averted the shutout in the ninth.

ANGELS 11, ROCKIES 5

DENVER — Albert Pujols homered and singled to drive in four runs, Mike Trout had three hits, including a two-run single, and Los Angeles earned its eighth straight road win.

Torii Hunter had three singles and scored three times to help the Angels to their longest road winning streak since taking eight straight from July 18-Aug. 2, 2009. Dan Haren (4-6) pitched 5 1-3 innings to get the victory.

The Rockies hit five home runs, two by Tyler Colvin, but lost their fourth straight overall and fell to 0-5 this season in interleague play.

Jeff Francis, making his first start of the season, was tagged for eight runs and 10 hits in 3 1-3 innings.

TIGERS 3, REDS 2

CINCINNATI — Prince Fielder homered in the fourth inning and singled in the tiebreaking run in the eighth for Detroit.

Brennan Boesch started Detroit's two-out rally against Sean Marshall (1-3) with a double. After Miguel Cabrera was intentionally walked, Fielder softly lined a single to center to score Boesch.

Brayan Villareal (2-1) pitched a scoreless seventh inning to earn the win. Jose Valverde worked the ninth for his 11th save.

BRAVES 5, BLUE JAYS 2

ATLANTA — Tommy Hanson shut down another AL East team, Dan Uggla hit a three-run homer and Atlanta picked up its season-best sixth straight win.

Braves rookie shortstop Andrelton Simmons hit his first career homer off Drew Hutchison (5-3) in the seventh. Michael Bourn had three hits.

NATIONALS 4, RED SOX 2

BOSTON — Gio Gonzalez pitched 6 1-3 effective innings, Adam LaRoche hit a solo homer and Washington spoiled Daisuke Matsuzaka's return from reconstructive elbow surgery.

Ian Desmond had a two-run single and Michael Morse added an RBI double during a three-run fourth for Washington.

TWINS 11, CUBS 3

MINNEAPOLIS — Trevor Plouffe had a double, a homer and four RBIs and Scott Diamond pitched six scoreless innings for surging Minnesota.

Diamond (5-1) allowed seven hits and struck out five. Joe Mauer added three hits and two RBIs in his return from a sprained right thumb for the Twins, who have won nine of their past 11 games.

ORIOLES 6, PHILLIES 4, 12 INNINGS

BALTIMORE — Adam Jones hit a two-run homer in the 12th and the Orioles won their eighth straight extra-inning game.

Jones ended a season-worst 0-for-18 slump with a single in the ninth, then launched a drive over the outstretched glove of center fielder Shane Victorino.

CARDINALS 2, INDIANS 0

ST. LOUIS — Kyle Lohse allowed three hits in 7 2-3 innings to outduel Justin Masterson, and Carlos Beltran hit his National League-leading 17th home run in the St. Louis Cardinals' 2-0 victory over the Cleveland Indians on Saturday night.

Michael Brantley had two singles to extend his hitting streak to 17 games for Cleveland. But the Indians had only three runners in scoring position against Lohse (6-1), who ended a string of five starts with no decisions and a 5.16 ERA, and two relievers.

YANKEES 4, METS 2

NEW YORK — Mark Teixeira hit a go-ahead homer and Phil Hughes won his third straight decision, sending the New York Yankees to a 4-2 victory over the Mets on Saturday night.

Curtis Granderson also connected and Alex Rodriguez had an early RBI single for the surging Yankees (33-25), who go for a Subway Series sweep Sunday with Andy Pettitte on the mound against Jonathon Niese. They have won seven of nine and 12 of 16 to move a season-high eight games over .500.

RAYS 13, MARLINS 4

MIAMI — Ben Zobrist homered twice and drove in four runs to lead the Tampa Bay Rays to a 13-4 victory over the Miami Marlins on Saturday night.

Jose Molina and Elliot Johnson had three RBI each for the Rays, who have won three straight.

PIRATES 5, ROYALS 3

PITTSBURGH — Neil Walker drove in the go-ahead run with a groundout during a wacky fourth inning and the Pittsburgh Pirates rallied to beat the Kansas City Royals 5-3 on Saturday night.

The Pirates have won three straight and are 11-3 since May 25, the best record in the major leagues in that span. Pittsburgh also moved four games over .500 at 31-27.

DODGERS 8, MARINERS 3

SEATTLE — A day after getting no-hit by the Mariners, the Los Angeles Dodgers rebounded to beat Seattle 8-3 Saturday as Jerry Hairston Jr. had a career-best five RBIs and Clayton Kershaw struck out a season-high 12.

Hairston had three of the Dodgers' 14 hits, putting Los Angeles ahead with a three-run homer in the first against Jason Vargas (7-5). He added RBI doubles in the third off Vargas and in the eighth against Lucas Luetge.

NATIONAL LEAGUE

PADRES 5, BREWERS 2

MILWAUKEE — Ross Ohlendorf had a string relief outing and the San Diego Padres strung together four consecutive singles in a sixth-inning rally to beat the Milwaukee Brewers 5-2 on Saturday.

The game followed a Friday night slugfest when the teams combined for six home runs. None were hit on a sweltering day in front of a capacity crowd at Miller Park.

citibank
march of dimes

Sunday, June 24th
Wednesday, July 4th
Citibank Ballpark
March of Dimes Night
With the RockHounds or Sockers

Purchase your RockHounds/ Sockers Ticket any From

H-E-B citibank SUPER MERCADO EL RANCHO

for only $10.00

March of Dimes will receive $7.00 per ticket sold

- Tickets are good for any Sunday—Wednesday Game
- We encourage you to attend on March of Dimes nights

RockHounds Sunday, June 24th or
Sockers Wednesday, July 4th

- Upgrades to your tickets for 6/24 RockHounds game or 7/4 Sockers game for $8.00 to all you can eat in the picnic area. Upgrade must be made by 2:00 p.m. of game day.

June 24th RockHounds Game & July 4th Sockers Game

Every week 1 in 7 babies are born Premature, many with life long complication, many with no hope of seeing their 1st birthday, please help the March of Dimes give every baby a healthy start. For more information, please contact the local March of Dimes office at 432-570-0172.

FRENCH OPEN RESULTS

Saturday
At Stade Roland Garros
Paris
Purse: $23.47 million (Grand Slam)
Surface: Clay-Outdoor

Singles
Women
Championship
Maria Sharapova (2), Russia, def. Sara Errani (21), Italy, 6-3, 6-2.

Doubles
Men
Championship
Max Mirnyi, Belarus, and Daniel Nestor (1), Canada, def. Bob and Mike Bryan (2), United States, 6-4, 6-4.

Legends Doubles
Men Under 45
Round Robin
Albert Costa and Carlos Moya, Spain, def. Cedric Pioline and Fabrice Santoro, France, 7-6 (1), 3-6, 10-5 tiebreak.

Men Over 45
Round Robin
John and Patrick McEnroe, United States, def. Mikael Pernfors and Mats Wilander, Sweden, 6-3 (5), 5-2, 10-5 tiebreak.

Ladies
Championship
Lindsay Davenport, United States, and Martina Hingis, Switzerland, def. Martina Navratilova, United States, and Jana Novotna, Czech Republic, 6-4, 6-4.

Junior Doubles
Boys
Championship
Andrew Harris and Nick Kyrgios, Australia, def. Adam Pavlasek and Vaclav Safranek (7), Czech Republic, 6-4, 2-6, 10-7 tiebreak.

Girls
Championship
Daria Gavrilova and Irina Khromacheva (2), Russia, def. Montserrat Gonzalez, Paraguay, and Beatriz Haddad Maia (8), Brazil, 4-6, 6-4, 10-8 tiebreak.

OPEN

From 1C

have money; I have fame; I have victories; I have Grand Slams.' But when your love for something is bigger than all those things, you continue to keep getting up in the morning when it's freezing outside, when you know that it can be the most difficult day, when nothing is working, when you feel like the belief sometimes isn't there from the outside world, and you seem so small," said Sharapova, who will return to No. 1 for the first time since June 2008 in Monday's WTA rankings. "But you can achieve great things when you don't listen to all those things."

Errani, for her part, never paid attention to those who said a 5-foot-4 1/2 woman couldn't possibly compete against the very best in tennis. Posing at the net before the match, the 6-foot-2 Sharapova towered over her opponent — then was head-and-shoulders above Errani when play began, too.

"I started badly, and that's what bothers me the most," said the 21st-seeded Errani, who admitted she was overcome by nerves at the outset. "You can't do that against players like her, because she was only going to get better once she loosened up."

Born 10 days apart in April 1987, both trained as kids at Nick Bollettieri's academy in Florida (Errani said she lost badly in their only head-to-head match there; Sharapova said she has no recollection). Both were playing in the French Open final for the first time.

Miami moves on to face Oklahoma City

By Tim Reynolds
Associated Press

MIAMI — LeBron James finally got a Game 7 victory, on his third try.

Next up, the NBA finals — and his third try at that elusive first championship.

James had 31 points and 12 rebounds, Chris Bosh hit a career-best three 3-pointers — the last sparking the run that put it away — and the Miami Heat won their second straight Eastern Conference title by beating the Boston Celtics 101-88 in Game 7 on Saturday night.

Miami opens the title series in Oklahoma City on Tuesday night.

Dwyane Wade scored and Shane Battier added 12 for the Heat, who won a Game 7 for the first time since 2004 — Wade's rookie season.

Rajon Rondo finished with 22 points, 14 assists and 10 rebounds for Boston, which got 19 points from Paul Pierce in what might be the last game of the "Big Four" era for the Celtics.

Boston took out its starters with 28.3 seconds left. By then, workers already had a rope around the perimeter of the court, preparing for the East trophy presentation.

Down by seven at the half and eight early in the third quarter, Miami started clawing back. An 8-0 run tied it at 59-all, capped by Wade hitting a jumper, and then the fun really started.

Lynne Sladky/AP

Miami's Dwyane Wade (3) dribbles as Boston's Kevin Garnett, right, defends Saturday during the second half of Game 7 of the Eastern Conference finals in Miami.

There were six lead changes and five more ties in the final 7 minutes of the third. Bosh scored with 29 seconds left for the last of those ties, and it was 73-all going into the fourth.

Six games decided nothing, and nothing was decided in Game 7 until the very last moments, neither team yielding much of anything. Battier's 3-pointer with 8:06 left in the third cut Boston's lead at the time to 59-57.

And back and forth they went.

For the next 13 minutes, a span of 46 dizzying, unbelievable possessions, neither team led by more than two points.

That finally changed when Bosh his third 3-pointer with 7:17 left. James made a runner on the next Miami trip, and suddenly the Heat had their biggest lead of the night to that point, 88-82 with 6:54 remaining.

They were on their way.

James made a 3-pointer — it went into the books as a 30-footer, as he leaped from atop one of the Eastern Conference finals stickers on the floor — as the shot clock was expiring with just under 6 minutes left, making it 91-84. Even mistakes were going Miami's way, as James lost a behind-the-back dribble, only to have the ball skip right into Battier's hands.

Bosh scored from inside the lane to end that possession. Wade scored on the next one, the lead was 95-86 with 3:23 left, Boston called time and the building was simply rocking. James did plenty of talking on the Heat bench in that stoppage, clearly saying the word "Finish" at one point.

They listened. A three-point play by Wade with 2:53 left all but sealed it, the Heat were up 12, and Oklahoma City beckoned.

Brandon Bass scored 16, Ray Allen finished with 15 and Kevin Garnett scored 14 for the Celtics, who know next season could bring big changes.

A team that was under .500 at the All-Star break almost made the NBA finals.

Almost.

Boston's first score came when the Celtics were inbounding from under their own basket with 1.2 seconds left on the shot clock. Rondo surveyed the defense, then decided to simply toss the ball off Wade's back, catch it and score himself.

Heat 101
Celtics 88

Miami wins series, 4-3

WESTTEXASSPORTS

FROM STAFF REPORTS

To submit an item for West Texas Sports, please either fax, bring in, mail or e-mail your information in hard-copy form to the Reporter-Telegram sports department.

Please make your submission as detailed as possible: including dates of events, deadlines, fees, age groups, etc.

To bring your item to the MRT, come to 201 E. Illinois Ave. in Midland. To mail your information, send it to Reporter-Telegram, c/o Sports Department, 201 E. Illinois Ave., Midland, TX 79701

To fax your information, send to 570-7650

Baseball

Hector Limon Lee Baseball Camp
When: June 11-14. Session 1 (incoming 2nd through 5th graders) 9-11 a.m. Session 2 (incoming 6th through 9th graders) 11:30 a.m.-1:30 p.m.
Where: Ernie Johnson Field
Registration: 3-5 p.m. June 10 at Ernie Johnson Field
Cost: $60 including camp T-shirt
For more info: Call (806) 445-7556 or 689-1673

GCM Baseball Academy
What: Professional private baseball lessons & clinics covering pitching, fielding, catching and hitting provided by three former professional players
For: Ages 5 & up
Cost: Individual lessons $65 an hour or $40 for 30 minutes. Bulk purchases & group lesson rates available at discount
For more info: Call (432) 425-6108

Private batting and pitching instruction
For more info: Call Danny Jordan at 230-0096 for instruction on mechanics and pitch selection in a one-on-one setting

Private hitting and catching instruction
For more info: Call Scott Chapman at 967-2364 for instruction in a one-on-one environment

Pitching, hitting and fielding lessons
For more info: Call Midland High baseball coach Barry Russell at 296-2438

Private Baseball Instruction
Where: Next Level Sports Training, 704 W. Scharbauer
For more info: 262-6466 or www.nextlevelsportstraining.org

Private Baseball/Softball lessons
For more info: Contact Extra Innings Midland/Odessa at (432) 617-4487 or visit www.extrainnings-midlandodessa.com

Texas Tech Summer Baseball Camps
When: June and July
Where: Dan Law Field
For more info: Go to www.TexasTech.com or contact Jimmy Webster at 806-834-4408 or email jimmy.webster@ttu.edu

Midland Little League Umpires Needed
For more info: Contact 889-6080

RockHounds Baseball Camp
When: 9 a.m.-noon, June 18-20
Where: Citibank Ballpark
For: Ages 6-14
For more info: Contact Ray Fieldhouse at 520-2255 or fieldhouse@midlandrockhounds.org

Basketball

Midland College Women's Basketball Camps
Fundamental Camps
Session 1
When: July 9-12. 9 a.m. to Noon
For: Third through sixth graders
Cost: $90 (includes camp t-shirt)
Session 2
When: July 16-19. 9 a.m. to Noon
For: Seventh through 12th graders
Cost: $90 (includes camp t-shirt)
Shooting Camp
When: July 16-19. 6 p.m. to 8 p.m.
For: Fourth through 12th graders
Cost: $60 (includes camp t-shirt)

31st annual Juneteenth Basketball Tournament
When: June 15-16
Sign-up deadline: June 1 or first 10 teams to enter
Where: OC Sports Center
Entry fee: $250 per team (10-man rosters)
For more info: Contact Danny Wright, 940-8392

Permian Basketball Association needs officials
For more info: Jim Cox, 685-4143 or 553-3714

YMCA needs basketball referees
For more info: 682-2551

Vertical jump, speed and agility training
Where: Next Level Sports Training, 704 W. Scharbauer
For more info: 262-6466, www.nextlevelsportstraining.org

AAU Basketball Team
When: Starting Feb. 23; meets every Thursday from 5-7 p.m. and Saturdays from 9-11 a.m.
Where: MLK Center, 2300 Butternut
Note: Instructor, Mike Sadler
For more info: Call 685-7355

Lunch break Pick-up Basketball
When: Noon-1 p.m., Monday-Friday
Where: MLK Center, 2300 Butternut Lane
For more info: Call 413-0521

6th Annual West Texas High School Summer Shoot Out
When: July 7-8
Where: San Angelo
For: Boys & Girls, A-5A divisions
Deadline: July 1
For more info: Call Chris Cardenas at 325-374-2910 or cardenas_chris@yahoo.com

Father's Day Classic
When: June 15-17
For: Boys and Girls, playing level 3rd grade through varsity; also a men's open division
Cost: $150 per team; $125 per team for groups bringing two teams; $100 per team for groups bringing three or more teams
For more info: Contact Earl Davis at 349-8052

Don Eddy Basketball Camp featuring the Shooting Game & One-on-one game
When: 8 a.m.-4 p.m., June 18-22
Where: Trinity School Gymnasium
Cost: $195
For: Age 8 through 12th grade
For more info: Contact coach Young at 432-528-5206 or go to www.debb.com

Varsity Basketball Team Camp
When: June 22-24
Where: Sonora High School Gym
Cost: $195 per team
Entry deadline: June 15
For more info: Call Chris Cardenas at 325-374-2910

31st Annual Juneteenth Basketball Tournament
When: June 15-16
Where: Odessa College Sports Center
Entry Fee: $250 per team for 10-man rosters
Deadline: June 1 for first 10 teams to enter
For more info: Contact Danny Wright at 432-940-8392

Midland Christian Boys Basketball Camp
When: 8:30-10:30 a.m., grades 4-6; 11 a.m.-1 p.m., grades 7-9, June 11-14
Where: Midland Christian School
For: Boys entering grades 4-9
Cost: $75
For more info: Go to www.midlandchristianschool.org

Booster Clubs

Midland High Softball
When: First Thursday of every month, 7 p.m.
Where: MHS Youth Center
For more info: Call Russell at 561-8687

Bowling

Tuesday Night Petroleum Men's League
When: Meets at 6:45 p.m.
For more info: Melton Post 684-5176 or Cactus Lanes 694-0177

Edith McElmore Three-Person League
When: 10 a.m. Wednesdays
Where: AMF Lanes
For more info: Call AMF Lanes at 689-9725

Camps/Clinics

Ten Star All Star Camp
For whom: Boys and girls ages 10-19
For more info: Call (704) 373-0873 for a brochure

COM Aquatic Camps
What: Swimming, diving, snorkeling
Ages: Preschool and grade school
For more info: Call 684-7755

Beginner tennis clinics
Where: Midland High School tennis courts
When: Monday-Thursday from 8:30 to 10 a.m. or 7 to 8 p.m.
For: Kindergarten-12th grade, community-based organizations, parents and adults
Deadline: Two weeks before week wanting to attend
For more info: Call Luis Valdez at 570-6245, Brandi at 687-7059 or Elizabeth at 699-6058

YMCA Basketball Skills Clinic
When: Every Saturday
Times: 1 p.m.-3:45 p.m. for grades 3 through 12
Cost: YMCA Family member, free; YMCA Youth member, $5 and program participant, $10 per visit
For more info: Call Midland YMCA at 682-2551

Midland College Women's Basketball Camps
Fundamental Camps
Session 1
When: July 9-12. 9 a.m. to Noon
For: Third through sixth graders
Cost: $90 (includes camp t-shirt)
Session 2
When: July 16-19. 9 a.m. to Noon
For: Seventh through 12th graders
Cost: $90 (includes camp t-shirt)
Shooting Camp
When: July 16-19. 6 p.m. to 8 p.m.
For: Fourth through 12th graders
Cost: $60 (includes camp t-shirt)

Athlete's Edge
When: June 11-July 19
For: High School age boys and girls
When: Boys 8-10 a.m.; Girls 10 a.m.-noon
Where: Mustang Field, Midland Christian School
For more info: Call 559-0119

Cycling

Permian Basin Bicycle Association Meetings
When: 7 p.m., third Monday of every month
Where: Atmos Energy's Fischer Community Room, 2304 Loop 40, Midland International Airport
Dues: $25/$30 for a family
For more info: Peyton's Bikes 699-1718 or go to www.pbbatx.com

Dodgeball

Sticks and Kicks Leagues
Who: Kids, adults, co-ed players
Cost: $35 per player (8 game season)
Where: Register at Sticks and Kicks, 3918 W. Wall
For more info: Call 520-6633

Fitness

Beach Body
When: 7-8 p.m. Monday, Tuesday, Wednesday
Where: MLK Center, 2300 Butternut
Note: Instructor is Tommy Hindman
For more info: Call 685-7355

P-90X/Beach Body Fitness Club
When: 12-1 p.m. Tuesday & Thursday
Where: MLK Center, 2300 Butternut
For more in: Call 685-7355

Yoga
When: 5:30-6:30 p.m., Tuesdays & Thursdays
Where: MLK Center, 2300 Butternut
For more in: Call 685-7355

Cardio/Core
When: 11 a.m., Tuesdays & Thursday
Where: MLK Center, 2300 Butternut
For more in: Call 685-7355

Flag Football

YMCA Officials Needed
What: The YMCA needs officials for Youth Flag Football games Tuesday, Thursday and Saturday.
For more info: Call 682-2551

Football

Strength, speed, agility and power training
Where: Next Level Sports Training, 704 W. Scharbauer
For more info: 262-6466, www.nextlevelsportstraining.org

Permian Basin Officials Chapter seeks officials
Note: Education and training will be provided
For more info: Call Terrell Pierce at 559-5004 or Don Orren at 631-2395

Midland Christian Football Camp
When: 9 a.m.-noon, June 4-8
Where: Mustang Field
For: Boys entering grades 4-8
Cost: $75
For more info: Go to www.midlandchristianschool.org

Golf

Swing Speed Training
For: All ages and handicaps
Where: Next Level Sports Training, 704 W. Scharbauer
For more info: 262-6466 or www.nextlevelsportstraining.org

Swing speed and fitness training
Where: Next Level Sports Training
For more info: 262-6466, www.frapperaccelération.com

Hogan Park Pee Wee Summer Golf Program
When: 8:30-9:30 a.m. July 9-11; July 23-25
For: Ages 4-8
Cost: $60 per session
For more info: Contact Hogan Park Golf Shop at 685-7360

Hogan Park Junior Golf Summer Program
When: 10-11 a.m. June 4-8; July 9-13; July 23-27
For: Ages 9-17
Cost: $100 per session
For more info: Contact Hogan Park Golf Shop at 685-7360

Hogan Park Ladies Golf Development Program
When: July 6, 13, 20, 27; July 11, 18, 25; Aug. 1
Time: 6:30-7:30 p.m.
Cost: $200
For: Ladies of all ages and skill levels
For more information: Contact Evan or Thomas at Hogan Park Golf Course at 684-7360 or email evan@hoganparkgolf.com

Texas Tech Summer Golf Camp
When: July 7-10
For: Ages 11-18
Cost: $650 overnight camper/$500 day camper
For more info: Contact 806-742-3355 or go to http://www.active.com/golf-camp/lubbock-tx/texas-tech-summer-golf-camp-2012.com

Four Lady Select Shot Golf Tournament
When: June 16
Where: Big Lake Golf Course
Cost: $200 per team, includes mulligans and meal
For more info: Contact 325-884-3200

Greater Big Spring Rotary Club 3-Person Scramble
When: June 23-24
Where: Big Spring Country Club
Cost: $80 per player plus golf cart
For more info: Contact the pro shop at 267-5354

Best of the Best 2-Person Scramble-Shamble
When: June 23-24
Where: Comanche Trail Golf Course, Big Spring
Entry fee: $200 per team (prive carts welcome)
For more info: Call Pro Shop at 432-264-2366

Gymnastics

Next Level Gymnastics
What: Preschool, Stretch-n-Grow, All-around, T&T, Boys, special sneeds
For more info: Call 262-6466 or www.nextlevelsportstraining.org

Martial Arts

Aikido
When: Monday-Friday, 7 to 9 p.m.; Saturdays, 12:30 p.m.
Note: Specializing in traditional Hombu style Aikido
For more info: Call John Riggs, 684-7008 or 770-3155

Cardio Kickboxing Class
When: Tuesdays and Thursdays 7:30 to 8:30 p.m.
Where: Jimenez Tae Kwon-Do and Fitness Studio, 4400 N. Midland Dr.
Cost: $35 a month
For more info: Call 689-8139

Women's Self Defense Class
Where: Monday and Wednesday, 6:30 p.m.; Tuesday and Thursday, 7:30 p.m.; Friday, 6 p.m.; Saturday, 10 a.m.
Where: Jimenez Tae Kwon-Do Studio, 4400 N. Midland Dr.
For more info: Call 697-8554

Private Tae Kwon-Do lessons
Where: Jimenez Tae Kwon-Do Studio, 4400 N. Midland Dr.
For more info: Call 697-8554

Brazilian Jiu Jitsu
When: 6-8 p.m. Mondays and Wednesdays, 2-3 p.m. Saturdays
Where: Perez Martial Arts Academy, 350 N. Midland Dr., Suite A
For more info: Call 634-9621 or (469) 248-8472

Matthews Martial Arts
When: Monday through Thursday, 5-8 p.m.
What: Karate-Judo-Jujitsu-Kempo-KungFu
For: Ages 3 and up
Where: 3205 Cuthbert
For more info: Contact Jason Matthews at 488-7467 or 689-9444

Taekwondo
When: 6-7 p.m. Tuesday nights; Saturdays, 10-11 a.m.
Where: MLK Center, 2300 Butternut
For more info: Call 685-7355

Miscellaneous

Student-Athlete Sports Consultant
For: Assisting high school student athletes with academic-athletic scholarships.
For more info: Call Jacob Santillano at (915) 240-1030

Etiquette
When: 6-7 p.m. Tuesdays
Note: Instructors is Natalie Cargile
For more info: Call 685-7355

Poker

Lone Star Poker League
What: Free to play Texas Hold 'em Poker tournaments.
For: Beginners to experienced players. Ages 21 and up.
When/where: 7 p.m., Sunday-Monday, Wednesday through Friday at Woofers & Tweeters; 7 p.m., Tuesday and Saturday, The Detour. Players must be signed in by 6:45 p.m. each night.
For more info: Go to www.lonestarpokertour.net

Rugby

Mad Dog Rugby Club Practice
When: 7 p.m. Tuesdays and Thursdays
Where: Hogan Park
For more info: 697-6418

Midland Rugby (Bloodhounds) Club
For more info: Call Joshua 661-7147

HHD Dads & Lads Rugby
When: 7-8:30 p.m., Tuesdays and Thursdays
Where: Cowden Park
For more info: 212-6088

Running

Permian Basin Running Club
Cost: $20 per year for individual membership; $30 for per year for family membership
For more info: Go to www.pbrunningclub.com or email Shawn Hailey, president at haileyshawn@pbrunningclub.com

Gazelles Training Group
When: 6 a.m. Tuesday, Thursday and Saturday
For more info: Call Popcorn Leonard at 512-762-1020 or 682-0988

Shooting

Comanche Trail Shootists
What: Single Action Shooting Society affiliated club in Midland
When: Monthly shoots first Saturday and third Sunday of each month, first Saturday beginning at 10 a.m.; Third Sunday from 1 p.m. (Mandatory safety meeting at 12:30 p.m.) Also shoot on fifth Sunday on months that have them (begin at 1 p.m. and are no cost to the shooter); Mandatory safety meeting at 9:30 a.m.
Where: Timberline Ranch adjacent to Jake's Clays
For more info: Go to comanchetrailshootists.org or call Hoodoo Brown 682-1422.

Midland Shooters Association
What: All types of shooting practice and competition, featuring archery, benchrest rifle, bulls-eye rifle, high power rifle, pistol silhouette, rimfire silhouette, 3 gun, practical pistol, skeet, trap 5 state and sporting clays.
When: Members can access rifle and pistol ranges from sunrise to sunset seven days a week. Shotgun ranges open 11 a.m. until dusk Wednesday to Sunday
For more info: Go to www.midlandshooters.com

Soccer

Permian Basin Soccer Association
What: Registration for women's spring/summer season
Where: Dunagan Park, located at corner of Gist and Terrell
When: Monday, Tuesday and Thursday from 7 to 8:30 p.m.
For more info: Contact Jesus Chavez at 557-7032 anytime or Josh Chavez at 238-6947 after 6:30 p.m.

Speed and Agility Training
Where: Next Level Sports Training, 704 W. Scharbauer
For: All Ages
For more info: 262-6466 or www.nextlevelsportstraining.org

Midland Soccer Association
For: Youth Recreational League Ages 4-18
When: Spring/Fall Games
Note: Also information on becoming a certified referee
For more info: Register online at www.midlandsoccer.com and go to 432-684-5425

Callaghan's English Soccer Camps
When: June 4-8; 9 a.m.-noon for 5-14 year olds; 4-7 p.m. for 15-18 year olds
Where: Windlands Park, 1000 W. Dengar
Cost: $130 per player includes t-shirt
For more info: email edc@callaghansoccer.com for registration form

West Texas Sockers Summer Soccer Camp
When: 9-11 a.m., June 18-21; July 9-12
For: Boys and girls age 5-13
Cost: $60 per camper
For more info: Contact 520-2255

Midland United Soccer Club
What: U11 and U13 Open Practice & Tryouts
When: Practices, 7-8:30 p.m. June 19, 21, 26, 28; Tryouts, 10-11 a.m. & 6-7 p.m., July 1; 6-7 p.m., July 2 and 3
Where: Reyes-Mashburn-Nelms Park, Field 2
For more info: For U13 info contact Jose Luis Zuniga at 553-6392; for U11 info contact Ignacio Rodea 634-4684

Softball

Throwing velocity and swing speed training
Where: Next Level Sports Training, 704 W. Scharbauer
For more info: 262-6466, www.nextlevelsportstraining.org

MUGS/ASA Umpires Needed
When: Each Wednesday at 7 p.m.
Where: MUGS umpire building
For more info: Call David Edens at 684-0805 or Mack Gipson at 694-2837

Midland Softball Association Tournament Schedule
Now available at www.midlandsoftball.com.
For more info: call Tommy Hawkins at 520-9100

Midland Men's Woodbat Fastpitch Association
What: Men's fastpitch softball
For more info: Call 413-3173 or visit www.facebook.com/pages/Midland-Texas-Mens-Fastpitch

Team Infinity Tryouts
What: Team Infinity is looking for 8 and under softball players for a travel team
For more info: Please call Bobby Perez at 432-416-6753

20th Annual Nasty Boys Juneteenth Softball Tournament
When: June 15-17
Where: Washington Park
For more info: Contact 296-1962 or 684-0006

Midland Christian Softball Hitting Clinic
When: 9:30-11 a.m., June 12-14
For: Girls entering grades 4-7
Cost: $50
For more info: Go to www.midlandchristianschool.org

Swimming

COM Pre-competitive swimming
Where: Midwest Aquatic Center
Cost: $49 per month
Prerequisite: Must be able to swim 25 yards or freestyle or backstroke
For more info: 684-7755

COM Water Aerobics Classes
When: All times, Monday through Saturday
Who: All skill levels
For more info: Call Tommy McAlister at 684-7755

COM Learn to Swim
Ages: All ages
Note: Private, semi-private and group lessons are available
For more info: 684-7755

COM Masters Swimming
What: Competitive or non-competitive program for adults of all skill levels
When: 5-6 a.m., 11:45 a.m. to 1 p.m., Monday, Wednesday, Friday
Cost: $40 per month (includes cardio training)
For more info: Call 684-7755

COM Diving Instruction
Who: All ages and levels invited
For more info: 684-7755

COM Learn to Dive
What: Learn basic skills for beginners then advance to pre-competitive and competitive diving that emphasize skilled diving technique s and participation in diving meets
Ages: 4 and up
For more info: 684-7755

COM Competitive Dive Team
Who: Try out for Bronze, Silver, Gold Prep or Gold levels of COM Dive Team.
What: Emphasizes is on diving techniques and participation in local and out of town competitive meets
For more info: 684-7755

COM Elite Dive Team
What: Highest level of COM diving. Concentrates on perfecting Olympic level skills, national and international travel
For more info: 684-7755

COM Competitive Swim Team
Who: Try out for COM Swim Team, tryouts available by appointment
What: Emphasizes stroke correction and participation is local and out of town competitive meets
For more info: 684-7755

COM Adult Conditioning
What: Allows adult participation use of top quality lap pools and fitness room during specified hours
For more info: 684-7755

COM Water Walking Class
What: Unstructured, self-paced class
For more info: Call Tommy McAlister at 684-7755

COM Senior Fitness Class
Who: Senior citizens that need help with physical conditions resulting from injury, disease, chronic conditions, advanced age, etc.
For more info: Call Tommy McAlister at 684-7755

Central YMCA Water Aerobics Classes
When: Early morning, morning and evening
For more info: Call Leaf Faller 682-2551

Central YMCA Arthritis Water Exercise Classes
When: Monday, Wednesday, Friday
For more info: Call Leaf Faller 682-2551

Central YMCA Swimming Lessons
Who: All ages and ability
For more info: Call Leaf Faller 682-2551

Central YMCA Synchronized Swimming
For: Ages 6 and up
For more information: Call Leaf Faller 682-2551

Tennis

West Texas Tennis Association
What: West Texas Tennis Association, a non-profit community tennis association, promotes and oversees USTA leagues, programs and events in the area.
For more info: Call 432-563-1333 or www.westtexastennis.com for more information.

USTA Team Tennis Adult Leagues
When: Adults 18 & older starting April 1
Where: Midland College Tennis Center
Call: Sherry 620-8610 or Email www.midlandtennis@aol.com

WTTA/USPTA 2012 Junior Circuit
What: Singles Tennis
Who: Boys and girls divisions ages 10, 12, 14, 16 and 18
When: Saturdays, June 23, July 28, Sept. 15
Where: Midland College Tennis Center
Cost: $15 Entry fee paid Wednesday before each tournament
For more info: Call 349-8920 ask for Lance of Kathy

Midland Tennis Club (MTC)
What: MTC is a non-profit public tennis club for all ages, all levels. Tournaments are free for members. Non-members may play by paying a tournament fee.
Where: Midland College Tennis Center
Annual dues: $65 Adults, $30 Youths, $140 Families
Call: 687-4046 or 563-1333 to join

Midland Tennis Club 2012 Tournaments
What: Singles, Doubles or Mixed Doubles
When: June 23-24, July 14-15; Aug. 18-19; Sept. 8-9, 29-30; Oct. 13-14; Nov. 17-18; Dec. 1-2
Where: Midland College Tennis Center
Entry info: Entry Thursdays by 1 p.m. prior to each tournament
For more info: Call 687-4046

Midland College tennis classes
When: Tuesdays and Thursdays 12:30 to 1:50 p.m.
Where: Midland College
For more info: Midland College 685-4500 or Lance Armstrong 687-4046

Youth Clinics
When: For children 4-8 years of age (Tuesdays and Thursdays, 3:30 to 4 p.m.) and 9-15 years of age (Mondays and Wednesdays, 4:30 to 5:30 p.m. and 5:30 to 6:30 p.m.
Where: Midland College Tennis Center
For more info: 687-4046

Midland Women's Tennis Association fall league
For more info: 889-0866

Agility Training & Injury Prevention
Where: Next Level Sports Training, 704 W. Scharbauer
For more info: 262-6466 or www.nextlevelsportstraining.org

Track & Field

Speed and Power Training
Where: Next Level Sports Training, 704 W. Scharbauer
For more info: 262-6466 or www.nextlevelsportstraining.org

Midland Crusaders Track Club
When: Mondays, Tuesdays, Thursdays, starting May 21, 6:30-8 p.m.
Where: Lee High School
For: Ages 8-18
For more info: Tony Goyang 694-2424 or 349-1125; crusaderstraxclub@yahoo.com

Tall City Christian Track Club
When: Mondays, Tuesdays, Thursdays starting May 21, 6-8 p.m.
Where: Lee High School
For: Ages 7-18
For more info: Farris Strambler 685-1179; Michelle.barnes@pbmhmr.com

Volleyball

Vertical jump, agility training
Where: Next Level Sports Training, 704 W. Scharbauer
For more info: Call 262-6466 or visit www.nextlevelsportstraining.org

Co-Ed Volleyball
When: Fridays, 12:15-1:15 p.m.
Where: MLK Center
For more info: Contact 685-7355

Midland Christian Volleyball Camp
When: June 18-21, Grades 4-6, 8:30-10:30 a.m.; Grades 7-8, 11 a.m.-1 p.m.
For: Girls entering grades 4-8
Cost: $75
For more info: Go to www.midlandchristianschool.org

Walking

Midland Walkabout AVA Club Meetings
When: Fun Walks, 10K, 3rd Saturday morning of the month; Monthly meeting 3rd Sunday at 5 p.m.
Where: Fun Walks, vary; meetings in Room 227, First Presbyterian Church, 800 W. Texas Ave.
Who: All ages
For more info: Call Alex Rose 687-2588 or go to www.midlandwalkabout.org

Weight Lifting

Midland Christian Weight Clinic
For more: Go to www.nfactortraining.com/camps.html

Justin Wilson wins at TMS after Rahal wreck

By Jenna Fryer
Associated Press

FORT WORTH — When his team owner asked Justin Wilson where he wanted to win this year, the road course expert had an immediate yet interesting answer: Texas Motor Speedway.

Why? Because nobody thought he could win on an oval.

In the end, it was fitting it was Wilson, the leader of the driver group and an active player in working with IndyCar to ensure Saturday night's return to the first high-banked oval since Dan Wheldon's fatal accident would be a safe race.

Wilson picked up his first career win on an oval, his first since Watkins Glen in 2009, and made Dale Coyne the first owner besides Penske Racing and Chip Ganassi Racing to win in the first seven events of the IndyCar season.

"Without hesitation I said, 'I want to win at Texas,' " Wilson said. "People think I can't drive at this track, so I want to put that to rest. This is considered a traditional mile-and-a-half oval, and typically we've run flat out here, and the quickest car usually wins as far as straight line speed, not necessarily balance and handling.

"For me, this is a track I seem to have struggled on the most over the last few years, and like every driver I've got an ego, so I wanted to put that straight."

Although he was strong at points in the race — Wilson led 11 laps total — and clearly was very fast at the end, he was still a surprise winner after Graham Rahal wrecked while leading in the topsy-turvy race that took out several contenders.

Rahal took control of the race with a strong pass of Ryan Briscoe 28 laps from the finish. Rahal had pulled away from the field and seemed headed to his first victory since 2008, but his car drifted high into the wall as he exited the fourth turn.

Rahal bounced back onto the track and kept going, albeit slower, and Wilson charged past him with two laps remaining. The Englishman pulled away from Rahal to snap a 46-race winless streak, dating to Watkins Glen in 2009.

"That's just fantastic," Wilson said. "I just can't believe we managed to pull this off. I saw people sliding around, and knew I just had to hit my marks. I saw (Rahal) sliding more and more every lap. I didn't think it was much chance, but then when I saw him hit the way, I thought 'OK, it was time to go.'

"It was four-wheel drifting all the way into three, all the way out of four. You were having to hang on out there."

A disappointed Rahal settled for second, his best finish of the season and best finish ever at Texas. Honda drivers finished first and second.

"I just messed up, honestly. There's not much else to say," Rahal said. "I didn't expect it, honestly. I own up to it, and we'll come back and we'll win one here, and I certainly feel like it should have been today.

"Congrats to Justin, because certainly Justin is not known as an oval racer, but he did a hell of a job. I'll admit, I was surprised when I saw him the second to last stint, saw him come flying up behind me."

Briscoe was third for Chevrolet and followed by James Hinchcliffe, JR Hildebrand and rookie Simon Pagenaud. Helio Castroneves was seventh, points leader Will Power eighth, and pole-sitter Alex Tagliani and Wilson's teammate James Jakes rounded out the top 10.

The race took several turns, beginning when Scott Dixon wrecked late after leading 133 of the 228 laps, and he was clearly the class of the field.

"Just gutted, man, gutted for everybody," said Dixon, winner last week at Belle Isle.

Dixon's crash set up a restart with Power and Penske Racing teammate Briscoe lined up first and second with Tony Kanaan behind in third.

Kanaan tried to go low and around Power to make it three-wide, but Power blocked him and the contact broke Kanaan's front wing. He was furious and demanded IndyCar penalize Power, and a drive-thru penalty was indeed issued.

"I had Briscoe on the outside and Tony took me by surprise," Power said. "I feel bad for him. I ruined his day because he had to come in and change the front wing, and we ruined our own day by getting the penalty."

AUTO RACING ROUNDUP

LOGANO SETS TRACK RECORD AT POCONO RACEWAY: At Long Pond, Pa., Joey Logano turned a lap of 179.598 mph on Saturday to set the track record during qualifying for the NASCAR Sprint Cup race at Pocono Raceway.

Logano wasn't alone in topping the mark. There were 36 drivers who posted a speed faster than the 172.533 mph set by Kasey Kahne on June 11, 2004.

Carl Edwards joins Logano on the front row for today's 400-mile race. Paul Menard, Kyle Busch and Denny Hamlin round out the top five.

Drivers have raved about a repave on the 2 1/2-mile track that led to the increased speeds.

Logano won his first pole of the season. He also had the fastest lap in Friday's practice.

POOLE WINS ARCA RACE AT POCONO RACEWAY: At Long Pond, Pa., Brennan Poole has won the ARCA race Saturday at Pocono Raceway.

Poole won from the pole and extended his series points lead.

Chad Hackenbracht, Alex Bowman, Matt Lofton and Chris Buescher round out the top five.

ARCA's 80-lap, 200-mile race was the first one on Pocono's new asphalt. Poole dominated and won his second straight race of the season after taking the checkered flag last week at Elko Speedway in Minnesota. He also had his third top five of the season.

Poole led 77 of 80 laps and the final 60 to cruise into Victory Lane.

VETTEL WINS POLE AT F1 CANADIAN GP IN MONTREAL: At Montreal, Sebastian Vettel has earned pole position for Formula One's Canadian Grand Prix.

It's the second straight year Vettel had the fastest qualifying time at the Circuit Gilles Villeneuve.

Lewis Hamilton also will be in the front row for Sunday's race on the 2.71-mile course located on the Ile Notre Dame in Montreal.

Fernando Alonso was third in qualifying on a clear and sunny day Saturday.

Vettel started on the pole last year and led almost all of the 2011 race, which was delayed repeatedly by downpours. But he skidded in the slightly on the final trip down the backstretch and was passed by Jenson Button.

HEY PARENTS!

Proud to be the parent of an HONOR ROLL Student?

Did he or she make the honor roll at one of the following schools:

- Lee High -
- Midland High -
- Greenwood High -
- Midland Christian High -

If so, say congratulations in the Midland Reporter-Telegram
Your ad will appear in the newspaper on the day that the honor roll is published. It's fun and affordable!

Contact Cynthia Barker @ 432-687-9090 or cbarker@mrt.com

OFFICIAL BALLOT

2012 Readers' Choice Awards
Midland Reporter-Telegram

Vote for your favorites for a chance to WIN!

PRIZES!

Grand Prize - $250 Cash ★ Second Place - $100 Cash ★ Third Place - $50 Cash

(Minimum of 2 votes per category to qualify for prizes.)

Automotive
Audio Installation ____
Auto Body Repair ____
Windshield Repair/Replacement ____
Window Tinting ____
Upholstery ____
Custom Paint ____
Auto Accessories ____
Tire Shop ____
Car Wash ____
Detail Shop ____
Roadside Assistance ____
Auto Parts ____
Gas Station ____
Oil Change/Lube Shop ____
Brake Repair Shop ____
Independent Mechanic Shop ____
Dealer Service Center ____
New Auto Dealer ____
Pre-Owned Auto Dealer ____
RV Dealer ____
ATV Dealer ____
Motorcycle Dealer ____
Boat Dealer ____

Community
Civic Leader/Politician ____
Coach ____
Musician/Band ____
Non-Profit Group ____
Charitable Event ____
College/University ____

Entertainment
Annual Event ____
Family Entertainment ____
Golf Course ____
Sports Team ____
Tourist Attraction ____
Event Venue ____
Night Club ____
Sports Bar ____
Movie Theater ____
Park ____

Healthcare
Assisted Living/Retirement Home ____
Chiropractor ____
Dentist ____
Orthodontist ____
Dermatologist ____
Eye Care ____
Hearing Care ____
Ear/Nose/Throat ____
Podiatrist ____
Home Health Care ____
Health Food Store ____
Medical Equipment ____
Pharmacy ____
Urgent Care ____
Pediatrician ____
Physician ____
Cosmetic Medical Clinic ____
Weight Loss Program ____

House & Home
Apartment Complex ____
Cleaning Service ____
Electrical Repair Service ____
Exterminator ____
Heating & A/C ____
Home Builder ____
Home Mortgage Company ____
Landscape Design ____
Lawn Care ____
Nursery/Garden Center ____
Painting Company ____
Plumbing ____
Remodeling Contractor ____
Roofing Company ____
Water Softener/RO Company ____
Fencing Company ____
Insulation Company ____
Interior Designer ____
Pool/Spa ____
Home Improvement Center ____

Media
Cable Company ____
Internet Company ____
Local Website ____
Radio Station ____
TV Station ____
Newspaper Columnist ____

Restaurants
Bakery ____
BBQ ____
Buffet ____
Burrito ____
Chicken ____
Coffee House ____
Donuts ____
Deli ____
Fajitas ____
Fast Food ____
Full Service ____
Hamburger ____
Hot Dog ____
French Fries ____
Sandwich ____
Ice Cream ____
Frozen Yogurt ____
Salsa ____
Sweet Tea ____
Steak ____
Pizza ____
Queso ____
Seafood ____
Dessert ____
Snow Cone ____
Mixed Drink ____
Asian Cuisine ____
Mexican Food ____
Italian Food ____

Services
Law Firm ____
Accounting Firm ____
Real Estate Agency ____
Real Estate Agent ____
Rental Center ____
Florist ____
Bank ____
Barber Shop ____
Hair Salon ____
Nail Salon ____
Massage Parlor ____
Tanning Salon ____
Daycare ____
Dance School ____
Employment Agency ____
Financial Planner ____
Fitness Center ____
Insurance Agency ____
Pet Grooming ____
Storage Facility ____
Hotel ____
Veterinarian ____
Church ____
Funeral Home ____
Cellular Service ____
WiFi Hot Spot ____
Locksmith ____
Alarm Systems ____

Shopping
Convenience Store ____
Discount ____
Furniture ____
Flooring ____
Gifts/Accessories ____
Home Décor ____
Sporting Goods ____
Electronics ____
Office Supplies ____
Appliances ____
Groceries ____
Jewelry ____
Women's Clothes ____
Men's Clothes ____
Children's Clothes ____
Western Wear ____
Shoes ____
Liquor ____
Pets ____

Deadline is Monday, June 25, 2012

Employees of the Midland Reporter-Telegram and their families are not eligible for prizes. Must be 18 or older to vote. All ballots must be filled out on an original entry form or completed online. No copies accepted. Official copies provided free of charge. One entry per person and one prize per household.

Name ____
Address ____
City ____ State ____ Zip ____
Phone ____
E-Mail ____
☐ I DO ☐ I DO NOT Subscribe to the Midland Reporter-Telegram

COMPLETED BALLOTS MAY BE SUBMITTED TO:
Midland Reporter-Telegram
READERS' CHOICE 2012
201 E. Illinois Avenue
Midland, Texas 79701
or online at: www.mywesttexas.com

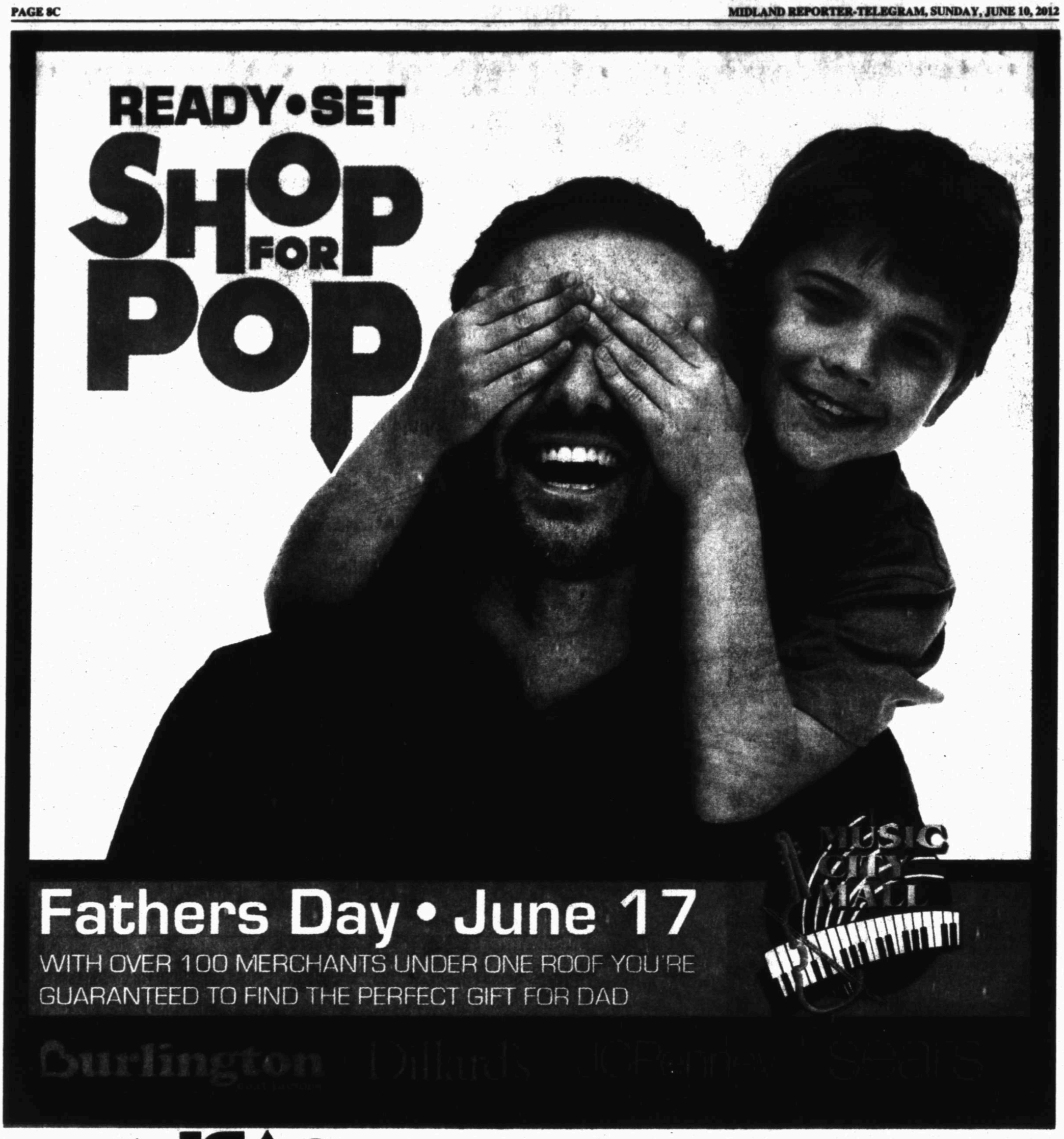

An ICA Company • For employment opportunities log on to: www.icajobs.net

Father's Day BUFFET

at the Shrimp Boat
June 17, 2012 • 10am - 2pm

Carving Station Featuring:

Prime Rib • Virginia Baked Ham • Herb Crusted Pork Loin

Entrees:

Hand Battered Fried Shrimp
Fried Catfish Filet
BBQ Ribs & Sausage
Roasted Rosemary Chicken

Sides:

Primavera Mixed Vegetables
Corn on the Cobb
Loaded Mashed Potatoes
French Cut Green Beans

Dessert Table:

Our Famous Bread Pudding with Jack Daniels Sauce
Peach Cobbler
Cakes and Cupcakes
Assorted Gelatin Cups

Omelet & Waffle Station • Fresh Soup & Salad Bar • Fresh Fruit Platter
Adults $14.99 • Seniors (65+) $12.99 • Children $7.99 • Children 5 & Under FREE

Shrimp Boat SEAFOOD
MCM Elegante ★★★★

East Loop 338 & University • mcmelegante.com • 432-368-5885

The MCM Family of Hotels • Odessa • Dallas • DeSoto • Abilene • Albuquerque • Beaumont • Colorado Springs

Toll Free: 1-800-881-8164 • Fax: 682-6999 • Email: mrtclassified@mrt.com • Search: mywesttexas.com • Mail: 201 E. Illinois, 79701

PLACING AN AD:
Call 682-6222
Monday through Friday
from 8a.m.-5p.m.
A friendly Advertising Consultant will help you word and schedule your ad for best results.

HOW TO WRITE A CLASSIFIED AD THAT WORKS!
- Promote Your Merchandise
- Check The Market Value
- Always Include The Price
- Keyword Your Ad

Midland Reporter-Telegram Classified

mywesttexas.com 682-6222

brought to you by the Midland Reporter-Telegram

Notices | Auto | Real Estate | Jobs | Marty's Market | Who's Who

Midland Reporter-Telegram • The People To People Marketplace • 201 E. Illinois

Find Local Business Listings in the Midland, Texas Area... http://local.mywesttexas.com/

LOCAL BUSINESS DIRECTORY

Real Estate Ranch
Call our office for a book of listings for land and minerals
500 N. St. Hwy 349, Ste A 432-687-2200

CUSTOM PACKING • SHIPPING
Domestic & International • Packing Supplies • Boxes
Mail Box Rentals • Fax • Copies • Notary • Gift Wrapping
Mail 'n' More
"We Can Do It All, and More..."
4706 N. Midkiff #22
Midland, TX 79705

Julian Gold Midland
2101 W. Wadley Ste. 16
Midland, TX 79705
(432) 682-5368
(432) 682-5468 Fax

BRANHAM FURNITURE
Large Selection, Best Prices
2004 W. 4th St, Big Spring, TX 79720
Phone: 432 263 3066
Hours: Mon - Fri: 9:00 am until 5:00 pm - Sat: 9:00 am - 12:00 am

Oils • Watercolors • Bronze Sculpture • Graphics
FOLGER GALLERIES
FINE AMERICAN ART
#22 Imperial Shopping Center
Wadley & Midkiff
P.O. Box 3214
Midland, Texas 79702
Therese Sitzman
432-242-3029

Flowerland
The Ultimate In Service and Design
413 Andrews Hwy • Midland, TX 79701 • 432-242-3018 • 1-800-451-2496

PREMIER PHYSICIANS
Juan C. Gil, M.D.
Internal Medicine
2402 W. Wall St.
Midland, Texas 79701
432/688-7700
Juan C. Gil, M.D.
Internal Medicine
2402 W. Wall St.
Midland, Texas 79701
432/688-7700

PIONEER MORTGAGE COMPANY
3000 N. Garfield, Suite 140
Midland, TX 79705-6432
Lisa Hagee
NMLS 265297
Vice President/
Branch Manager
432-535-0008

PREMIER PHYSICIANS
John L. Saba, M.D.
Diplomate American Board of Urology
Adult and Pediatric Urology
432-498-2920
1900 W Wall St, Ste B
Midland TX 79701-6534
600 N Grant Ave Ste 200
Odessa TX 79761-6303

Amera Travel Network

M3 Insulation
Mike Regino
Owner
1502 S. Park St.
San Angelo, TX 76901
325-716-1052

Diana Cole
Sales Manager
432.553.6277 direct
dcole@1stmusa.com
www.1stmusa.com
1st REVERSE MORTGAGE USA
DIVISION OF CHERRY CREEK MORTGAGE CO., INC.
877 217 0166 toll free
800 805 9437 fax
8000 I-10 West, Suite 600
San Antonio, TX 78230
NMLS 42947

JOHNNY'S
Tami Gillean
Owner
B I E

Kahler Homes
432-242-3019
Karen White
Sales Consultant for Kahler Homes
Call to see any of our homes

The Real Estate Company
432-897-0450
Tammy Bookshire
Owner/Agent
4400 N. Big Spring, Ste. C-30 • Midland, Texas 79705

Donna's Gems
2208 North Big Spring
Midland, Texas 79705
(432) 201 9946
Donna Cunningham - Owner

midland memorial hospital
Midland Memorial Hospital
Main Campus
2200 West Illinois
Midland, Texas 79701
(432) 897-0848

Window World
"Simply the Best for Less"
Vinyl Replacement Windows • Doors
Free Estimates • Licensed • Insured
(432) 242-3024
4309 South County Road 1300
Odessa, TX 79765
5821 50th Street, Suite B
Lubbock, TX 79424

YOUR ONLY REAL CHOICE
Once used, always preferred
Dee Kelly Realtors
Mon.-Fri. 8:30 to 5:30 • Saturday 8:30 to 5:00
Sunday By Appointment
1215 NORTH MIDKIFF • 432-242-3011

Darrell McDonald & Associates Realtors
Darrell & Kay McDonald
Broker/Owner
4801 N. Midland Dr.
Midland, Texas 79707
432-897-1075

Sandy J. Hanson
GRI ABR CRS ASP
432-638-3819 cell
sandy@sandyhanson.com
The Key to Your Real Estate Needs

The Kent Companies
AVIS LUBE
535-0026
P.O. Box 908001
Midland, TX 79708-0001
2408 N. Big Spring St.
Midland, TX 79705-7650
4705 N. Midkiff
Midland, TX 79705

Paul St. Hilaire, Executive Director 432-242-3027

If you're selling the home where your memories were made, or buying the home of your dreams, call your home specialist today...
DeLaura Gammage
432-897-2410
REALTOR/Agent
LEGACY
4400 N. Big Spring, Suite 101 • Midland, TX 79705

YOUR MIDLAND FRIENDLY CHICKEN FRIENDS
BUSH'S CHICKEN
CATERING • CUSTOM ORDERS • FUNDRAISING
2210 N. BIG SPRING
432-687-7090

SoftSuds
432-897-0719
4300 West Wadley
Midland, TX 79707

Terry L Beck, MD
Medical Director
First Med of Midland
URGENT CARE
4001 Greenbriar
Suite 200
Midland, TX 79707
(432) 242-3028

PREMIER PHYSICIANS
Vandana Naithani, M.D.
Family Practice
709 W. Louisiana
Midland, Texas 79701
432/688-0031

PREMIER PHYSICIANS
Manish Dimri, M.D.
Doctors for Adults Internal Medicine
709 W. Louisiana
Midland, Texas 79701
432/688-0031

Daisy's CONSIGNMENT
3303 N. Midkiff, Ste. 133
432-689-9972

PREMIER PHYSICIANS
Adriana Nur, M.D.
Internal Medicine
2402 W. Wall St.
Midland, Texas 79701
432/688-7700

THE KENT COMPANIES
Making your life easy
535-0009
P.O. Box 908001
Midland, TX 79708-0001
2408 N. Big Spring St.
Midland, TX 79705-7650
KENT KWIK CONVENIENCE STORES

LOUISELLA'S

CHAPPELL ROOFING
RELIABLE ROOFING AT A REASONABLE PRICE

Midland Reporter-Telegram
Delivering life...every day.

To Advertise in Local Edge
Call Shalayna Valencia at 687-8874

Marty's Marketplace

... leading you to the best bargains in the Permian Basin

Merchandise

Appliances

1- A Appliance 1 hour free pickup. Call 238-9735 / 528-3046.

2010 Black 30" GE Profile Duel Fuel Free Standing Double Oven Range. Originally $1750. Asking $700. Call 432-685-0152.

CHEST TYPE freezer a 28in x 42in old but works well for $50. Call 432-570-4108.

FREE 30 MINUTE pick-up. 432-352-7988

Free Stuff

FREE TO good home Australian Shepherd & Blue Heeler mix puppies, 7 weeks old 4 females, 1 male. Call 432-631-8847.

SLEEPER SOFA mattress in good condition full size. 432-218-9874

If You Have Items You Are Giving Away For FREE, Your Ad Is On Us! CALL 432-682-6222 TODAY!

Fax it... 682-6999

FREE WOODEN PALLETS! Midland Reporter-Telegram (on dock side)

YELLOW/BLACK Leopard guppies, baby & black w/ orange & yellow guppies. 699-6622.

Furniture

BEAUTIFUL RECLINING leather sofa and loveseat ensemble. Burgundy. Like new. $1,200. Sofa - 88"Lx48"Dx40"H, Loveseat 66"Lx48"Dx40"H. Saddle Club East. 432-349-8060

BEAUTIFUL THOMASVILLE king bedroom suite for sale w/ dresser & night stand. Call 432-661-4271 in Grassland.

BROWN WOOD entertainment center, $300 negotiable. Call 432-689-5458.

CUSTOM HAND made heavy duty oak bedroom dresser and entertainment center, $1000. Call 686-0100.

FULL PILLOW top mattress and box spring in mint condition. 1 yr old for $250. Can pick up after 6pm. Please call 432-661-3099

MAHOGANY DINING table antique with contemporary style $200. Large entertainment center with 50" projector TV, works great $350. 432-699-7702

NEW TODAY!

QUALITY MAPLE Dining Table & 8 Chairs, Matching Hutch, coffee & end tables, desk, dresser, bookshelf w/doors. Call 683-3489. To see, send request to kprais e77@gmail.com.

FAX YOUR AD 24/7 682-6999

Miscellaneous for Sale

Marty's Marketplace Quick Sale

7 days - Midland Reporter-Telegram & mywesttexas.com

New Today banner - the 1st day only

Up to 10 lines of text

$15 (each additional line $1)

Call 682-6222 Today!

Mobile Homes For Sale

KEN'S RV SALES
5904 W. HWY. 80
Midland, TX
432-697-6447
OPEN Mon.-Fri. 9:00-5:30
Sat. 9:00-3:00
SAVE $1,000's ON QUALITY USED TRAILERS
• FULL SERVICE DEALER
• INSURANCE ESTIMATES
• ALL TYPES OF REPAIRS
NOW HIRING! EXPERIENCED TRAILER TECHNICIAN CALL BILL AT 432-580-7002

11' X 11' WALK In Kooler Freezer Model #WICD 3478. Good condition. Purchaser responsible for disassembly and removal. Cooler located in Big Spring . If interested call 325-672-2846 ext. 3114, 3127 or 3124.

4 TIRES for RV trailer ST235/80R16 make offer. Nurse/Dental scrubs, medium $5 each. In Midland - Call 432-664-3577.

Oil Lease for sale located North of Carlsbad, New Mexico Apprx. 640 Acres Call 575-887-3729

FORMAL DINING table ,8 chairs, hutch $2000. golf cart w/charger, window, new tires, spares, needs batteries $500, 10' Xmas tree $35, Craftman bandsaw extra blades $200, tablesaw $150, white wooden window blinds 71X35, 2 ea, GE white oven/microwave, dishwasher, gas stove top, Kohler white kitchen and washroom sinks, 6 white 52" ceiling fans, 3 chandeliers, door and cabinet knobs, hinges, 5 bathroom vanity 4 bulb lights and towel holders, cash only 218-6713.

For sale - Four Rico-Titan camper Jacks. $500 OBO. 432-528-2034.

HOT SPRINGS SPA, thermostat lights, steps, 6-8 people, waterfall, like new, includes electric box and plug. $3,500. Call 432-684-5209

Sporting Goods

EXERCISE EQUIPMENT... Body Solid Power Rack $250, Body Solid adjustable bench $150, Olympic Wt set-4 Barbells and assorted weights $150. 432-689-0553.

NEW MEXICO Elk, Antelope, Bear, Lion, and Deer hunt. 575-278-2045.

Industrial Products & Supplies

Oil & Gas

10" ALUMINUM Water Transfer Pipe and Fittings. Waterdog Irrigation Company Call 806-385-4620.

Fax Your Classified Ad In Today! 682-6999

Oil & Gas

MINERAL RIGHTS for sale in Colorado. El Paso and Lincoln counties. Contact: Lan ekotara@yahoo.com

Animals & Pets

Pets

2 MALE CKC Yorkies. Will ber ready June 8th, $300. Call 432-213-7585.

AKC REGISTERED Vizsla puppies. Whelped 5-11-12. We have 3 males & 6 females. $800.00 each. Champion Bloodline. Great Bird Dogs and family members. 432-664-2040

FULLED BLOODED German Shepherd Puppies, 6 weeks old, $200. Call 432-425-5907.

Pets

LAB PUPPIES AKC & started dogs. Hips/eyes guaranteed. Training available. Pooles Labs. www.pooleslabs.com. Call (806) 633-4364.

PETS AT Peace now providing cremations and burials. Pre-need, 12 months, 0% Interest. 620-8677.

Get Framed
See how this ad caught your eye with its effective use of a border as a frame? Ask your Rep. about framing your ad today!
432-682-6222
or fax to
432-682-6999

Legal & Public Notices

Notice to Patients

Dr. John L. Saba's office with Premier Physicians is closing effective July 31, 2012.

Your continued medical care is very important. A copy of your medical records can be transferred to the physician of your choice, released to you or to another person you designate. In order to ensure your confidentiality, a signed authorization form must accompany your request for transfer of records. You can obtain this authorization form by calling the phone number listed below.

Your records will remain on file with Premier Physicians. For more information you may contact Premier by calling (432) 686-6600

PREMIER PHYSICIANS PP-6096

REQUEST FOR COMPETITIVE SEALED PROPOSALS

Midland College will receive competitive sealed proposals for General Construction Work, including mechanical and electrical work for Midland College, Davidson Family Health Science Center Office Renovation - Phase II at Midland College. Sealed proposals (prepared according to the Instructions to Proposers and Request for Competitive Sealed Proposals) may be sent to Mr. Dennis Sever, Vice President of Information Technology & Facilities, Midland College, 3600 N. Garfield, Midland, Texas 79705 until 2:00 p.m., local time, July 10, 2012. Proposals received prior to this time will be securely kept, unopened. Proposals received after this time will not be considered. The proposal opening location will be held in the Administration Offices Gibson Board Room, Midland College, 3600 N. Garfield, Midland, Texas at 4:00 P.M., local time, July 10, 2012. Proposal documents will be available beginning June 4, 2012 for a refundable deposit of $200.00 per set and may be secured from Vandergriff Group Architects PC, 312 N. Big Spring Street, Suite 100, Midland, Texas 432-687-0781.

PUBLIC NOTICE FOR BID

Midland County Hospital District is accepting bids for **OVERBED TABLES** for Midland Memorial Hospital.

Bidders may obtain bid documents on or after June 4, 2012 by contacting Mary J. Niles, Mitchell Planning Associates at the following address:

630 Dundee Road, Suite 340
Northbrook, IL 60062
(847) 412-0300, ext. 222
mniles@mitchellplanning.com

All bids must be received in the Department of Materials Management of Midland Memorial Hospital by **12:00 p.m., June 13, 2012.**

All bids must be sealed and labeled **"RFP #1063-060412."**

Under no circumstances will faxed or emailed bids from bidders be accepted.

All bids must be price protected for one year from date of receipt.

All bids will remain confidential until after an award has been made. Vendors will then be allowed to review the bids in the purchasing office according to the policy/procedure of Midland Memorial Hospital. Midland County Hospital District reserves the right to reject any and all bids and to waive formalities.

Bids shall be addressed as follows:
One (1) disk and three (3) hard copies to:
Rachel Hanna Jones
Director of Materials Management
Midland County Hospital District
Midland Memorial Hospital
2200 West Illinois
Midland, Texas 79701

One (1) electronic copy via email and two (2) hard copies to:
Mary J. Niles
Procurement Director
Mitchell Planning Associates
630 Dundee Road, Suite 340
Northbrook, IL 60062
mniles@mitchellplanning.com

Special Occasion! Call Classified 432-682-6222

General Announcements

KRUSE WESTERN
Auctioneers License TX-2094
AUCTION PRICE "Flat Fee" JUMBO PRICE - 15% of Bids
A 2.5% administrative fee will be charged on all purchases
Auction
WED/THURS • June 13th & 14th, 2012
ODESSA, TEXAS
9:00AM (CT) Each Day @ The MCM Elegante Hotel
(70) HEAVY SERVICE RIGS • (15) VAC TRUCKS/VAC TRAILERS
HOT OILER • HOT SHOT TRUCKS • (27) TRANSPORT TRUCKS • (20) LOADERS
(3) CRANES • CARGO TRUCKS • BACKHOES • FRAC TANKS
(7) HOT SHOT TRAILERS • (4) DRILLING RIGS • DRILL COLLARS
HD TOOLS & PIPE • PUMPS • LATHES • MACHINE TOOLS
For More Information Call 432.563.2005 or Call Steve Taylor 432.448.0406 or visit www.kruseenergy.com

Legal & Public Notices

BID #5126-12

ADVERTISEMENT FOR BIDS
CITY OF MIDLAND, TEXAS

Project Name: Hicks Ave & Gist Ave CDBG Sidewalk Improvements

The City of Midland, Texas is soliciting bids for the furnishing of materials and labor for the Hicks Ave & Gist Ave CDBG Sidewalk Improvements together with other miscellaneous and appurtenant work.

Attention of bidders is particularly called to the requirements as to condition of employment to be observed and minimum wage rates to be paid under the contract.

The contract may be awarded to the lowest responsible bidder or to the bidder who provides goods or services at the best value to the municipality as referred to in Section 252.043(b) of the Texas Local Government Code.

Notice to bidders, information for bidders, specifications containing the conditions of employment and minimum wages, plans and proposal forms are on file in the Purchasing Division on the second floor of City Hall, 300 N. Loraine, Room 220, Midland, Texas and may be secured upon a refundable deposit of fifty dollars ($50.00) for each set.

Bids will be received at the office of the City Secretary, City Hall, Midland, Texas, until 11:00 AM on the 20th day of June, 2012. Bids will be opened and read aloud at that time.

General Announcements

AUCTION
Tuesday, June 19–11 AM • 3097 Brick Plant Road, Snyder, TX
LENDER ORDERED REAL ESTATE & EQUIPMENT
Complete Liquidation of Snyder Brick & Tile Co.
63,950 Sq. Ft. BUILDING on 9.188± Acres
Manufacturing Storage Bldg / Office & Showroom Bldg / Shop Bldg • Equipment Includes Material Handling Conveyor Raw Material Hoppers • Tanks, Mixers,
Motors, Pumps • Bags of Batch Ingredients • Automatic Brick Cutter • Kiln Transfer Cars
Hundreds of Feet of Rail • Thousands of Install Ready Bricks • Brick Handling Equipment • Office Equipment • Tons of Scrap Steel & Electric
Request Catalog for Complete Inventory
Live & Internet Bidding
INSPECTIONS: June 5, June 18, 12 – 5 PM
10% On Site Buyer Premium. 1.5% Internet Buyer Premium. Principal Auctioneer Ronald R. Kirby, Jr. AUCTION #13840. Attorney Bud Storey is overseeing the closing.
MAAS 507.285.1444 www.maascompanies.com

Lost & Found

FOUND: 8th St close to the COM. Small light brown Chihuahua mixed. Female w/ blue collar. 432-634-2409.

FOUND A Beagle in Saddle Club Ranch Estates. Black, brown @ white. Has multi color collar. 432-218-7994.

Fax Your Classified Ad In Today! 682-6999

Lost & Found

$1,000 REWARD! For recovery of my female black & tan Min-Pin. Lost on 5/15/2012 in the 4000 Blk of Westminister Dr. She has a bobbed tail, microchip and a black & silver collar. Please Call 432-269-2094 or 432-269-2095.

Meetings

Masonic Lodges

Communications
1600 W. Wall
432-557-6041
Stated Meetings
Acacia Lodge #1414
1st & 3rd Tues.
@ 7:30pm.
Midland Lodge #623
2nd & 4th Thurs.
7:30pm
Centennial Lodge #1448
1st & 3rd Sat.
8:30am
Did you know Bob Hope was a Master Mason?

FOUND BLACK Lab corner of Midland Dr and Greentree Blvd. Dod is at the pound. 432-685-7420.

FOUND BLONDE Cocker Spaniel. 5 to 7 yrs old. 2800 block of Lockhead and Ward. Call 349-3013.

FOUND FEMALE white, black, and brown Calico cat with light pink collar. Pls call 432-682-7152

FOUND SMALL, female dog on S. Midkiff Rd. She is grey and white w/a tiny bit of brown on her face. Call 432-254-7524.

SMALL BLOND/BUFF dog, found on S. Midkiff. Call 432-634-0371

LOST 2yr old, very friendly, gray Tabby. "Grayson" wearing his sister, Callie's old tags. Name of owner & phone # correct. Pls call Pamela 432-559-7904 if found

LOST AUSTRALIAN Sheppard puppy. Red Merle, bright blue eyes. Camo collar. Reward!! Call Kendall at 432-254-6558.

Autos For Sale or Lease

Passenger Cars

1991 MERCEDES. 62,000 miles, red. See at 1501 W. Illinois. Call Bill Jackson 557-3366. Only $14,950.

NEW TODAY!

2004 VOLVO S60 2.5T 86,700 miles, silver exterior, black interior, non-smoker, premium wheels, high performance tires, power seats, windows locks, sunroof, all systems function, all maintance records, very good condition $8,700. 528-6190.

BUICK 2000 LaSabre Limited. 1 owner, excellent condition. Loaded, leather, cold air, 90K miles. Always Garaged. $5,000 Firm. 432-686-1354.

CADILLAC 2001 Deville 4 door sedan, bronze, 90k plus miles, very good condition, 1 owner, $5000 Call 432-638-6770.

Fax it... 682-6999

Lost & Found

FOUND AN ITEM?

If you are trying to return an item to its rightful owner, let us help you. Call 432-682-6222 For Your Complimentary Ad!

Passenger Cars

CHEVROLET 2004 Impala, gray, very clean, 82K miles. Nice work/school car. Good tires, new battery. $6,200. Call 806-236-8280 or 432-520-2336.

CHEVROLET 2007 Corvette C06, less than 10K miles, LZ2 package with Bose audio and navigation, black with black leather. $46,500. Call 432-631-9492.

FORD 2002 Thunderbird convertible w/hardtop, loaded. Thunderbird blue w/interior accents. Very good condition, well-maintained, one owner, 86K $13,500 firm. 432-413-1885.

FORD 2007 Fusion SEL, V6, auto, 36k mi. We finance. B&B Auto Sales 432-683-6222

HONDA 2003 Acura CL Type S, white, 2 door, sunroof, 88,000 miles, great condition, $9500 obo. Call 432-889-9697.

HONDA 2005 Accord, 2 door, Auto, We finance. B&B Auto Sales 432-683-6222

HUYNDAI 2009 Accent 4 door, 27k miles, excellent condition, $11,000 432-230-1272

HYUNDAI 2001 TRIBUNE, Red, automatic, 114k miles, runs great, real sporty, $4500 firm. 254-8109.

INFINITI 2003 G35 Coupe. Good condition. $7,500 or best offer. Call weekdays 9am-6, 432-520-3751.

MERCEDES BENZ 2004 CLK320, convertible, black, tan interior, 49k miles, mint condition, $18,000. Call 432-413-4535.

NISSAN 2006 350Z SHARP CAR, We finance. B&B Auto Sales 432-683-6222.

VW 2008 BUG - Red with tan leather, 2.5 liter, automatic, sunroof, new stereo and tires. 63,000 miles, great condition. $13,000. Call 432-697-1289.

WANTED! Will buy wrecked & unwanted cars, trucks & RVs. FREE pick-up. 432-685-4078

Exotic Cars

CHEVROLET 2007 Corvette Z06, less than 10K miles, LZ2 package with Bose audio and navigation, black with black leather. $46,500. Call 432-631-9492.

CHEVY 2006 3LT Z51 Corvette black, 6 speed manual, 15k, showroom condition, $35,000 firm. By appointment only 432-634-0707.

JAGUAR 1999 XK8 Coupe, British green with tan heated leather, 63K, very nice and unique. $9,500. 682-3214 or 559-8001.

Pickup Trucks

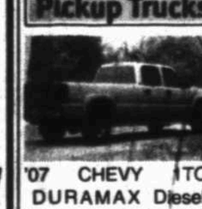

'07 CHEVY 1TON DURAMAX Diesel, BK $30,426 PRICE $27,500. 806/789-5977 806/773-4643 also '07 Hitchhiker Champagne 35', Both $75,000. Excellent Cond. Firm.

NEW TODAY!

2001 INTERNATIONAL 10 speed, with 720,000 miles, original 400 HP Cumins new paint job, red top. $19,000 OBO. 432-352-6775.

Pickup Trucks

2008 F250, crew cab, King Ranch, 4x4, 6.4L diesel, 85k mi. We finance B&B 683-6222

2010 DODGE Ram 2500 HD, Bighorn Edition, 4x4, long bed, 35K miles. Grill guard, tool box, running boards, spray in bed liner with mat. 3.5 watt cell phone power booster. Super clean. 432-520-8136.

DODGE 1995 RAM 2500 4X4 regular cab, diesel, 217k miles, good pickup, $7,500. 638-9015.

DODGE 2007 RAM 1500 Quad Cad, 4 wheel drive, pickup, 34k miles, $18,500. 413-5075.

DODGE 2008 1500 Lonestar. White, 69K miles, grill guard, bedliner, headache rack, toolbox, sidesteps, extra clean. $18,000 obo. Call 210-410-3641.

FORD 1979 F-150 Ranger, 1/2 ton, good condition, $4,000. Call 432-934-9407.

Passenger Cars

BMW of the Permian Basin
3715 Andrews Hwy • Midland
432-522-3900

2009 BMW 535i
Space Gray/Gray, Prem Pkg,Heated Front Seats,Nav.,Comfort Access, Sat., 88k Miles

2009 Mercedes Benz ML350
Blk/Gray, Nav, leather,Sunroof

2008 MERCEDES BENZ ML350
Pewter/BLK, Nav, 4-matic, Heated Seats,15k Miles

2011 FORD F250 XLT
Gray/Gray, Power Stroke, 4x4,Towing Pkg., Pwr Locks, 5K Miles

2011 MERCEDES BENZ S550
Blk/Blk, Premium 2 Pkg., 17k Miles

2008 BMW 328i PWR FOLD HARDTOP
Convertible, White/Tan, Premium Pkg., Heated Front Seats, Sat., CPO Expires 3/22/14, 36k Miles

bmwpermianbasin.com

FORD 2004 F-150 Good Solid Clean Truck! 140K Highway Miles. V-8, All Electric, Runs/Drives Great! $7000 obo 432-967-2145.

FORD 2006 F-250 Lariat 4x4, V10 gas, FX4, Very clean, 2 tone, 100k miles, $18,000. Call or text 634-2444.

FORD 2007 F350, Super cab, Power Gas Cab with 50k miles. $30,000. 413-8114.

FORD 2009 F150, super crew, Fx4, leather, We finance. B&B Auto Sales 432-683-6222.

FORD 2010 F250 Lariat 4X4. 38k miles, $42,000. Call 432-413-5040.

FORD 2011 F-250 King Ranch Edition 4X4 pick up. 90,800 miles. Fully loaded. B and W hitch; grill guard. Excellent condition. $40,000. Call 432-212-3771.

GMC 1994 1500 Z71 185K, newly rebuilt engine, 6" lift, new tires and wheels, plus much more. 8k invested this year..sacrifice for $4995. Call 432-934-4790.

GMC 2008 Sierra 1500, crew cab, SLT 4x4, extra clean. B&B Auto Sales 683-6222.

4WD & SUV

2004 F150 4x4 Lariat, 6 disc CD, DVD, remote start, new tires, leather interior, blue over tan. 151K miles. $10,000 432-213-5161

BMW 2007 X3, super sharp, V6, Auto. We finance. B&B Auto Sales 432-683-6222.

FORD 1999 EXPLORER, cold A/C, loaded, nice SUV, runs & drives great, $2,000. 432-664-4690.

FORD 2006 Explorer, 97K miles, very clean, $8700 obo 432-661-9518.

FORD 2008 Escape XLT, 78,000 miles, We finance. B&B Auto Sales 432-683-6222.

GMC 2004 Yukon XL Burgundy. All power windows, sunroof, DVD, with two wireless headsets. Leather captain chairs in the front and middle. Bench third row seat. 6-disc cd player, heated front seats. Ranch hand grill guard. Very clean inside and out, garage kept. 98,000 highway miles, asking $13000. For information call 553-2654.

Fax Your Classified Ad In Today! 682-6999

4WD & SUV

Auto Sure Sell

30 days Midland Reporter-Telegram
30 days Mywesttexas.com
New Today Banner 1st day only
Up to 10 lines of text $40 (each line after $5)
(Private Parties Only)

4WD & SUV

GMC 2008 Yukon XL Denali. Black, fully loaded, leather, CD, sunroof, DVD, navigation & much more. 64K miles $35,000. Call 432-664-7416.

HYUNDAI 2008 TUSCON. One owner, regular maintenance. 4-cylinder automatic or shift, A/C, power windows & door locks, CD player, cruise control. 77,200 miles, This car is in great shape! Call 432-488-7118.

LINCOLN 2006 Navigator, Very Nice. We finance. B&B Auto Sales 432-683-6222.

MAZDA 2008 CX7, 51k miles, very nice, with warranty, $14,999, B&B Auto 683-6222.

TOYOTA 2010 FJ Cruiser, silver, good condition, fully loaded, low mileage, XM Satellite System & Navigation, one owner. $36,800. Call 432-288-4168.

Commercial Vehicles

Tractors & Trailers

FREIGHTLINER 1993 truck and 1999 Tanscraft Eagle aluminum trailer for $16,000. Call 432-288-1064.

Specialty Vehicles

MILITARY H1 Humvee 1979, 28 miles, red, good condition, street legal, licensed, inspected and titled, new Corbeau seats, new fuel injectors and pumps. $15,000 Call 432-563-1894

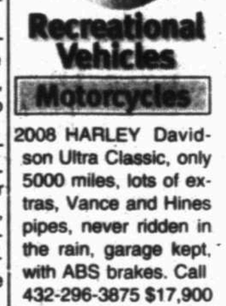

Recreational Vehicles

Motorcycles

2008 HARLEY Davidson Ultra Classic, only 5000 miles, lots of extras, Vance and Hines pipes, never ridden in the rain, garage kept, with ABS brakes. Call 432-296-3875 $17,900

2009 YAMAHA VENTURE, like new, 9800 mi, red/black, intercom, radio, CD, $14,000. 432-352-5256.

FOR SALE By Owner, Four Wheeler, New $1,995.00 Call Bill Jackson 557-3366. See at 1501 W. Illinois

SUDOKU

THE SAMURAI OF PUZZLES By The Mepham Group

Level: 1 2 3 4

			1				6	8
				9	5			2
		5		6				
4			8			9		3
	8			3			5	
5		2			6			1
						8		
7			4	8				
9	1				3			

Complete the grid so each row, column and 3-by-3 box (in bold borders) contains every digit, 1 to 9. For strategies on how to solve Sudoku, visit **www.sudoku.org.uk**

SOLUTION TO LAST WEEK'S PUZZLE

3	9	4	6	7	1	2	8	5
7	1	2	9	5	8	6	3	4
6	8	5	4	2	3	1	7	9
5	6	9	2	8	4	3	1	7
1	7	8	5	3	6	4	9	2
4	2	3	1	9	7	8	5	6
8	3	6	7	4	9	5	2	1
2	4	7	8	1	5	9	6	3
9	5	1	3	6	2	7	4	8

6/10/12

© 2012 The Mepham Group. Distributed by Tribune Media Services. All rights reserved.

GARAGE SALES

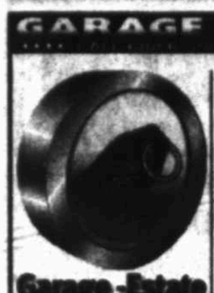

Call Today! 432-682-6222

Garage-Estate & Yard Sales

PACKRAT ANTIQUES
Rare and Fabulous Antiques and collectables, we BUY and SELL Antiques. 307 Dodson Midland,Tx 79701, 432-684-6119.

PENNIES FOR CHRIST FOUNDATION. Help someone. Donate your items today/pick up available. Donate your Estate/Accepting Commercial/Residential Property, Vehicles, Boats, Gold/Silver. 501(c)3 Tax deductible organization. Call 1-888-277-0455.

Yard & Garage Sales

79701

3105 BARKLEY Ave. Saturday & Sunday 8am-? on both days. Scooter w/4 wheels, clothes & misc.

5206 HILLTOP, Saturday and Sunday, 8am-5pm on both days. Tahika Hut Bar, bedroom set with marble end tables, dining room table with 3 matching barstools, lawnmower, jr clothing, lamps, purses, shoes & misc.

79705

209 E. Shandon, Friday & Saturday 8am-5pm & Sunday 2pm-6pm. MOVING SALE! Baby items & clothes, kids clothes, home & holiday decor, kitchen items, furniture, tools, work berich, computer, and lots more!

Yard & Garage Sales

79707

2104 MARCIE CT. (turn on Humble at Midland Dr. go 2 blocks). SUNDAY, 1-5pm & MONDAY, 9-1pm. Home decore, lots of shoes, clothing, books, apartment couch and chairs. Collectibles, bedding, kitchen items, tons of great stuff.

3600 SHELL Sat. 9am-4pm, Sun. 2pm-5pm. Multi-Family Moving Sale! Bar stools, furniture, office equip., surround sound, DVD player, kitchenware, clothes all sizes, NWT wedding dress, Tom Clark gnomes, Star Trek collectibles, Nintendo, Hot Wheels, toys, bikes, tools, lawn equip., 79-93 Mustang sunroof, 96 Ford F250 Everything must go!

Motorcycles

HD 2009 Sportster. Dark blue, only 5k miles. Windshield, crash bars, custom seat, sissy bar and luggage rack. Great condition, $8,250. Call 432-528-3116.

HONDA 1988 GL1500 motorbike if interested contact revpson22@gmail.com for more information.

HONDA 2009 CBR 600RR. Bike has been garage kept, very clean, 5300 miles. Has a pair of "Micnelin Pilot Power 2CT's" with only 500 miles on them, and a slip on exhaust. $7500 OBO. Call 505-850-5429.

HONDA 2010 Fury, 800 miles, garage kept, helmet and trickle charger included. $10,000. 806-290-3262.

KAWASAKI 650 BRUTE FORCE - 4 wheeler, 109 hours 374 miles. Excellent condition. $4500. Call 432-230-4454.

YAMAHA 2005 YP400T Motorcycle, 394 cc engine, only 2010 miles. A great first or commuter bike. 40-70 MPG? Depending on how you drive it. Where is, as is $2500. Contact 9am & 6pm only. 432-349-5840.

YAMAHA 2007 R6, Blue, 2090 miles, GYTR exhaust, sliders, excellent condition-must see! Asking $6000. Call 432-268-3885.

RVs

'07 HITCHHIKER Champagne 35' 'BK $64570 PRICE $52500 806/789-5977 806/773-4643 also '07 Chev 1ton Duramax Deisel Both $75000 Excellent Cond Firm

1991 SOUTHWIND, 30' Chevy 454 fuel injected, 86k miles, self contained, hydraulic leveling. $12,000. Call 432-296-3539

1994 32FT Jayco 5th trailer. $8,200 obo. Call or text Justin. 432-288-8929.

1995 SOUTHWIND Motorhome 38ft, gas, fully renovated, leather furniture. 131,000 miles. In great shape. Corporate owned. $16,000. Call 717-918-8247 or email sheila@tdaweb.com.

1999 AVION 5th wheel, 38', 3 slides, awnings over all windows, space for washer & dryer hookups, refrigerator w/ separate freezer, ceiling fan, sit down shower, queen bed, sleeper sofa. Will deliver. $24,900. 806-891-6886.

1999 MONACO Windsor, 38' diesel pusher, 18' slide, 29k miles, washer/dryer, garaged, 800 miles on the tires, 1 owner, new A/C in the cab, 432-684-2215.

1999 ROCKWOOD POP-UP WITH AC kitchen and inside toilet, excellent condition. $4,500. Call or text 432-413-3277.

CASITA 2010 17' Spirit Deluxe, used 1 time only. $18,000. Please call 432-520-0449.

RVs

2000 28FT JAYCO Eagle 5th wheel, model 283FKS, sleeps 6, real clean, 5 cubic foot freezer, new 10 ply tires, $8,750. Call for pictures 325-739-2007. Will deliver.

2000 ROAD RANGER 32' bumper pull Travel Trailer. Great shape. 14 ft. slide out. $9500. Lists at $12,000. Call 432-557-3464.

2001 WILDWOOD 5th Wheel Travel Trailer, 29ft long, 1 slideout, 5 beds, new tires, $8,500, 638-9015.

NEW TODAY!

2002 BIG Sky Montana 5th wheel model 3575RL with extras $27,500 CBO. 432-570-1211 or 214-280-5949

NEW TODAY!

2002 TRAVEL Trailer 29' long, big slide, Mountaineer by Montana. 32-352-6775. $12,000 OBO.

NEW TODAY!

2004 HOLIDAY Rambler Motor Home! 40ft. HR Scepter Series Motor Home, 23K miles, 3 slides, 350 Cummins Diesel Roadmaster Chassis Electric Awning, 7.5 Onan Generator, 2 Flat Screen TV's, Rear Camera, 6 new tires. Exceptional condition. 817-296-0626.

2004 PROWLER REGAL 30ft self contained, two bedroom sleeps 7, central heat/a/c awning, fiberglass, super slideout, perfect condition. $14,900. Must see! 727-858-3018.

2004 WINDSPORT Motor home, 36ft, 2 slides, excellent condition, low miles. $47500, 432-638-9032

2005 Raptor. Fifth wheel, 2 slide, 2 rv 5.5 onan gen, 6 new tires, 2 tv's, ceiling fan & lots of extras. In good condition. Selling $27,000. Call 432-425-3874 or 432-425-2701 or email @ amhv35@aol.com.

2006 27' Mobile Scout, 5th Wheel, aluminum exterior/ beautiful interior, cabinets, no slide outs, queen size bed/sofa makes a bed. 10,500 OBO. 325-223-9672.

2006 40' Monaco Windsor Motor Home. 3 slides, low mileage. Will sell 2007 Yukon to pull behind- Email for more information or pictures at bikl2035@hotmail.com.

2010 HEARTLAND Cyclone 3914 5th Wheel Toyhauler, 41' length, 14 ft. cargo w/options. Asking $48,000. Call 432-268-3885.

32FT 1999 Alpha Ideal 5th wheel, great condition, 2 slide outs, has always been stores indoors. If you are in West Texas working and need somewhere to call home, this is it. Completely stocked and ready to go. Also; 1999 Ford F-350, Diesel Double Cab Pick-up, rigged up to pull 5th wheel camper. $25,000 for both or will sell separately. Call 432-553-4468.

KZ 2006 Montego Bay 37', 5th wheel, 3 slides, 2 a/c, all season, washer/dryer, 4 door fridge, loaded, clean, $26,500. Call 432-694-0757.

39' ROCKWOOD 2008 Travel Trailer, ultra glide, electric awning, queen bed, 2 TV's, sleeps 4, delivery is possible. Call 806-927-5517 or 806-946-8124.

7 RV spaces available for rent. Water, electric, sewer and trash furnished. Please call 432-557-8794 or 432-349-2296.

EVEREST 2003 5th Wheel, 36FT, triple slide, dual air, excellent condition. $20500. Call 806-891-7452.

FOREST RIVER 2011 Wildwood 36' 5th wheel with 2 bedrooms, 1 1/2 bath, fully loaded, $36,000. Call 432-631-6197.

JAYCO 2011 J Fly Swift 184BH, like brand new, very clean, used 5 nights, shower and tub, toilet, AC, 2 bunk beds, dining table/queen fold down bed, refrigerator, and microwave, $10,000. Call 432-638-1658.

NEED A place to live? 1994 Chevy 31FT motor home. Good for travel & living. Queen bed, new 41" TV, new awning. Refrigfreezer, stove & mic. Runs great. Good condition. $12K Call 806-518-1461 / 806-518-1455.

NEWMAR 1999 Mountain Air, very clean, 56k, asking $25,900 and new tires. Call 325-436-8216 or 325-436-8125.

NEWMAR 2009 Mountain Aire. Class A, 4 slide outs, king size bed, W/D, 4 flat screen TV's, Lg. bath & 1/2 bath, full size ref w/ice maker, freezer, Suzuki Tow Car. Serious Inquiries only! Call 432-425-4871.

PUMA 2010 40ft, 2 bd, 1 1/2 ba, travel trailer, 3 slide outs, roll-out awning microwave, stereo, A/C, prep for washer & dryer, king size bed, and much more. $22,600. Call 214-985-2027.

ROYALS INTERNATIONAL 1997 travel trailer. Top of the line 8ft x 39ft. Triple axle, 2 slideouts, 1 in living area and 1 in bedroom area. Corian countertops, new washer and dryer, new leather sleeper sofa, 2 roof top AC units, ceiling fan in living area, built in desk and microwave oven. Very nice and well cared for. Priced to sell at $19,000. Call 432-559-8068.

SURVEYOR 2007 Travel Trailer, great condition, $14,000 or obo. 432-853-5125

WINNEBAGO 1998 Class C 31'. Minnie Winnie. Slide out, hydraulic leveling jacks, electric awning, 4,000 watt generator, back up camera, Ford chassis Triton V10 gas. New shocks and tires, 48k miles, $19,000. Paul 432-557-2121.

Aircraft

GLOBE SUPER Swift, 3000 TTAF, 560 TT engine and prop. All the mods including big engine, sticks and bubble canopy. The ultimate two place mini-fighter plane. $70,000 OBO. Call 689-8359 after 6pm.

Utility Trailers

7X16 ENCLOSED Cargo Trailer, rear ramp open, side door, lights, good condition, no damage. $4,500. Call 432-934-9407.

LOOK 2010 Element enclosed utility trailer w/ side a rear entry, 7x12, tie downs, great condition, $4000. 432-894-8253

USED CONSTRUCTION 30 scaffolding, make 15 pairs, $2500. Call 432-934-9407.

Auto Services and Parts

BUYING/Hauling Off Junk Or Unwanted Vehicles. Dependable Junk Removal. 432-352-5031

DIESEL ENGINES Ford 7.3 and 6.0, GM 6.6 and Cummins 5.9, remanufacture with warranty. Will deliver. Call 713-918-5811.

Get Framed
See how this ad caught your eye with its effective use of a border as a frame? Ask your Rep. about framing your ad today!
432-682-6222
or fax to
432-682-6999

The Bottom Line

Newspaper delivers the consumers that advertisers most want to reach - those with higher household incomes, more education and more job responsibility. Nationally, more than 54 million newspapers are sold daily, with an average of 2.3 readers per copy. And on Sunday, more than 56 million newspapers are sold, with an average of 2.5 readers per copy. That's mass coverage!

So put your messages where they will be seen, read, clipped and acted upon - in the Midland Reporter-Telegram

Newspaper sections provide advertisers with unique targeting opportunities

Midland Reporter-Telegram

Delivering life...every day.

201 EAST ILLINOIS AVENUE • MIDLAND, TEXAS 79701 • 432-682-5311 • MYWESTTEXAS.COM

2012 CADILLAC CTS COUPE
WHITE DIAMOND
STK# C0107451
MSRP $51,230
BERG ALLOWANCE $2,730
YOUR PRICE $48,500

2012 CADILLAC CTS SEDAN
BLACK RAVEN
STK# C0153778
MSRP $53,195
BERG ALLOWANCE $3,695
YOUR PRICE $49,500

2012 CADILLAC SRX
CRYSTAL RED
STK# CS579484
MSRP $48,990
BERG ALLOWANCE $1,490
YOUR PRICE $47,500

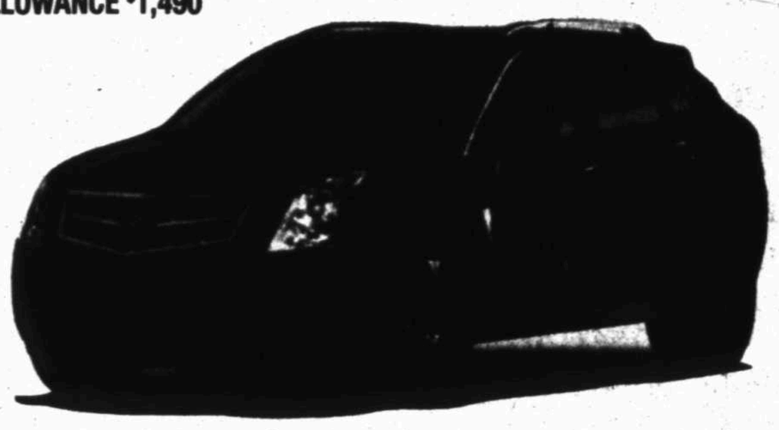

2012 CADILLAC ESCALADE
MOCHA STEEL METALLIC
STK # CR320246
MSRP $72,670
BERG ALLOWANCE $3,170
YOUR PRICE $69,500

Berg

GMC WE ARE PROFESSIONAL GRADE

EXPERIENCE BUICK

3205 W. Wall Street
Midland, TX 79701-3759
(432) 694-7741
www.bergmotors.com

CERTIFIED INTERNET DEALER

/BergMotorCompany

If You Haven't Shopped BERG, You Might Have Missed Your BEST DEAL!

2012 GMC YUKON SLE
QUICKSILVER METALLIC
STK# CR312816
MSRP $42,140
CUSTOMER CASH -$2,000
BERG ALLOWANCE -$1,640
YOUR PRICE $38,500

GMC WE ARE PROFESSIONAL GRADE

2012 GMC YUKON SLT
GOLD MIST
STK# CR286340
MSRP $53,280
CUSTOMER CASH $2,000
BERG ALLOWANCE $2,780
YOUR PRICE $48,500

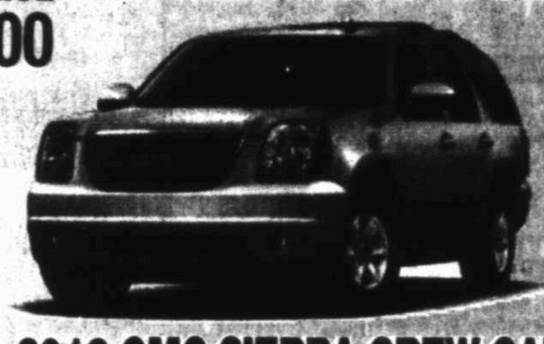

2012 GMC SIERRA CREW CAB 1500 2WD
BLACK ONYX
STK# CG115679
MSRP $40,196
TEXAS ED. DISCOUNT $2,000
CUSTOMER CASH $3,000
*TRADE ASSISTANCE $1000
BONUS CASH $1000
YOUR PRICE $33,196

0% up to 60 months and 1.9% up to 72 months on all 2012 Sierras

2012 GMC SIERRA CREW CAB 1500 4WD
MIDNIGHT BLUE
STK# CG296838
MSRP $41,600
POWER TECH DISCOUNT $1,500
CUSTOMER CASH $3,000
*TRADE ASSISTANCE $1,000
YOUR PRICE $36,100

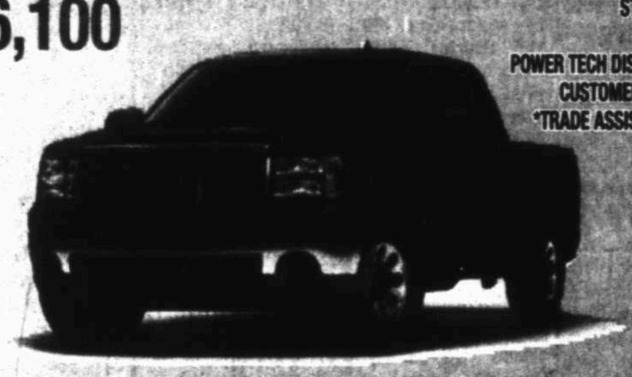

2012 BUICK ENCLAVE
CYBER GRAY
STK# CJ323798
MSRP $44,730
CUSTOMER CASH $1,500
BERG ALLOWANCE $790
YOUR PRICE $42,450

EXPERIENCE BUICK

2012 BUICK ENCLAVE
CRYSTAL RED
STK# CJ156632
MSRP $45,170
BERG ALLOWANCE $880
CUSTOMER CASH $1,500
YOUR PRICE $42,790

PRE-OWNED

MIDLAND Berg TEXAS

*Pictures for Illustration Purposes Only.

View 15 pictures of each vehicle with complete inventory online @ www.bergmotors.com

2005 GMC YUKON SLT
$17,900
4X4, Sunroof, Rear Buckets
STK# 2516
CALL LARRY 681-6251

2011 DODGE CHARGER
$21,900
CALL LARRY 681-6251
STK# 7391

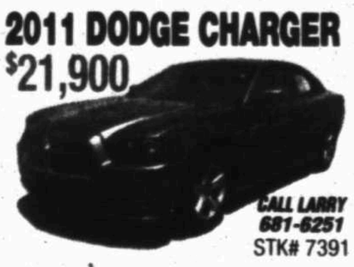

2009 CADILLAC STS
$26,900
CALL LARRY 681-6251
V6, Navigation, Heat/Cool Seats, Low Miles
STK# 3024

2010 CADILLAC ESCALADE ESV
$51,900
CALL LARRY 681-6251
Nav., DVD, Sunroof
Rear Buckets and More!
Only 30k Miles
STK# 6610

2005 FORD F-250 LARIAT
$17,900
V-10, Leather, Low Miles!
CALL LARRY 681-6251
STK# 8395

2007 GMC SIERRA SLE
$19,900
STK# 8885
5.3L 271, Only 32K miles, Great Condition
CALL LARRY 681-6251

2008 FORD F-350 LARIAT
$32,900
CALL LARRY 681-6251
6.4 Powerstroke, Rear Camera
STK# 1650

2011 CHEVROLET CAMARO SS II
$36,900
CALL LARRY 681-6251
Sunroof, Heated Leather
6.2 L V8, 6-Speed man., 11k miles
STK# 5096

2011 FORD EXPLORER LIMITED
$36,900
4x4, Navigation, Sunroof, Loaded!
CALL LARRY 681-6251
STK# 0972

2008 CADILLAC CTS
$27,900
CALL LARRY 681-6251
Heated Leather Seats.
STK# 6445

2010 SCION TC
$16,900
3 Door
CALL LARRY 681-6251
STK# 8758

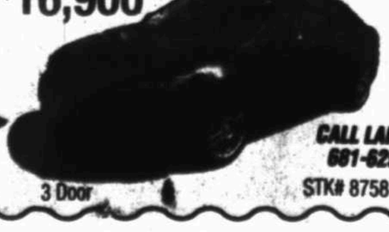

2006 CADILLAC CTS
$16,900
CALL LARRY 681-6251
STK# 3962

2005 CHRYSLER 300C LIMITED.
$16,900
HEMI, NAV., SUNROOF.
CALL LARRY 681-6251
STK# 5506

2011 CADILLAC DTS LUXURY III
$37,900
SUNROOF, NAV., HEATED LEATHER
CALL LARRY 681-6251
STK# 6892

JOB WEEK

MYWESTTEXAS.COM/JOBS SUNDAY, JUNE 10, 2012 | CONTACT: (432) 682-5311

RESIGN BY DESIGN

By PATRICIA RIVERA
CTW Features

When you're frustrated and ready to head out that door, it's tempting to tell a less-than-praiseworthy boss where to go.

But experts say don't even think about it.

"The last thing you want to do is express anger or rage," says Roy Cohen, a career coach in New York City and author of "Wall Street Professional Survivors Guide" (FT Press, 2010)

According to Cohen, the goal of a resignation letter is to announce your decision to move on. Know that if you say anything critical in this day and age – particularly in an electronic format – "you're leaving a digital fingerprint that will be around for a very long time."

Candace Davies, president of Cando Career and Resume Writing in Alberta, Canada, says that even if you have dreamt of quitting for years and want to tell your supervisors how you feel, don't do it in a resignation letter.

"Resignation letters should demonstrate diplomacy and professionalism, regardless of why you're moving on," she says.

Other resignation letter do's and don'ts:

• Don't explain why you are leaving the company. Say that you are resigning and provide a last day of work. Make sure to check the policy about how much notice you should offer.

• Do give thanks for the opportunity to work there and, if possible, give a quick example of something that you have learned or achieved.

• Don't toot your own horn. This is not a time to remind anyone of your many accomplishments.

• Don't insinuate or say anything negative in a letter. You should have addressed concerns before writing it.

• Do understand that you never know when you might bump into the people who have read the letter. Someone could be your boss at another job. It's not worth burning bridges.

• Don't write an unnecessarily long letter. Keep it short and concise.

• Do end the letter on a positive note, specifically by wishing the receiver and the company the best of luck.

• Don't carbon copy everyone on the official resignation letter that should only go to your supervisors.

• Do ask someone else to read the letter before you send it if you have any concerns about it.

• Do think about writing more personalized notes to other people in the company to let them know you are leaving and that you have enjoyed working with them.

© CTW Features

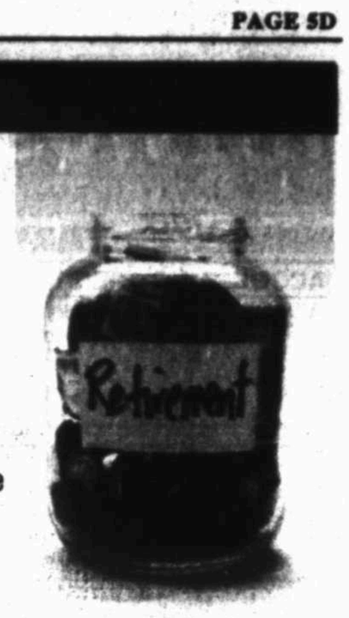

Percent of workers under 40 willing to take lower pay in exchange for a more secure guaranteed retirement benefit

Source: Towers Watson survey of 9,216 U.S. workers
© CTW Features

DON'T BE BLIND

PROFESSIONAL "BLIND SPOTS" CAN THROW A WRENCH IN ANY WORKLOAD. AWARENESS MAKES ALL THE DIFFERENCE.

By DAWN KLINGENSMITH
CTW Features

What an employee doesn't know, see or hear in the workplace can hurt him. Just ask Tres Roeder, a project-management consultant who learned the hard way that his "professional blind spot" was undermining his success.

Trained to focus on facts and figures, "my blind spot was reading interpersonal dynamics at work," Roeder says. "My formal education did not prepare me to deal with the emotions and politics that are part of organizations."

Roeder assumed that rationality ruled in the workplace until experience taught him otherwise. After a presentation Roeder had chalked up as a success, his colleague predicted the vice president would kill the project. "She laid out all these nonverbal behaviors she'd observed, things that weren't even on my radar screen," Roeder recalls.

Roeder now realizes that emotions and politics are huge drivers in organizational decision-making, and conducts his Cleveland-based consulting firm accordingly.

A blind spot, by definition, is something we may not even be aware of. However, once we recognize our blind spots, we can guard against them, says Roeder, adding that missing nonverbal cues is a common but addressable weakness.

"Had I read the signs, I would have communicated the value of my project in a different way, emphasizing how it was consistent with the vice president's goals and offering to make adjustments to address his concerns," explains Roeder, who went on to self-publish "A Sixth Sense for Project Management" (AuthorHouse, 2011) based on his experience.

Failing to "map out the lay of the land" can create multiple blind spots, putting a newcomer's ideas and career prospects in peril, warns Vicky Oliver, author of "301 Smart Answers to Tough Business Etiquette Questions" (Skyhorse, 2010).

Titles and organizational charts aren't necessarily indicative of who exerts the most power and influence in an organization, says Oliver: "As a general strategy, when you first start working at a company it's essential to figure out the true power structure, the web of existing alliances and any antagonisms that existed before your arrival. Do not go directly to the office gossip; it's best to gently suss out the information. Keep your ears open and your mouth closed until you really have scoped out the territory."

What happens after hours is revealing, Oliver adds: "Try to figure out who plays golf together on the weekends, whose kids go to school together, who takes the subway or train home together, and who carpools."

For better or worse, friendships forge into political alliances, she explains.

Also be on the lookout for office "subcultures", because how they operate within an organization matters, says Uva Coles, dean of career management services at Peirce College in Philadelphia.

Personal baggage and insecurities also create blind spots. Lack of confidence gives rise to all sorts of machinations, including backstabbing and "fear-driven, over-controlling" leadership, says Lee Ellis, president of the Atlanta-based team-development consulting company Leadership Freedom.

"Baggage from the past causes unhealthy responses including problems with authority, inability to trust and fear of conflict, which all lead to the inability to have difficult conversations," says Ellis, a former Air Force pilot, POW and author of "Leading with Honor: Leadership Lessons from the Hanoi Hilton" (Freedom Star Media, 2012).

Because we do our best to hide insecurities and suppress emotional issues, bringing them to light takes courage, says Ellis: "Have a conversation with a trusted manager, peers or a family member and ask them to give you two or three areas that are obviously problematic for you in terms of performance, getting results and building good relationships. Don't deny or defend; just make notes and then reflect on the feedback. Look for corroborating feedback from more than one source."

With this clarity, "You can then form a development plan and support team," Ellis says.

Bottom line: "Peripheral vision matters in an organization," Coles says, "so don't wear blinders. Do the job you were hired to do, but constantly keeping your head down is a poor way to develop your career."

© CTW Features

JOBSEEKING

TATTOO TROUBLE

Tattoos and the workplace don't always mix. A recent study by The Patient's Guide, an online skin care resource site, found a 32 percent increase in demand for tattoo removal from 2011 to 2012. The most cited factor in wanting a tattoo removed was "employment reasons."

"We've seen a marked increase in tattoo removal laser appointments," says Jasson W. Gilmore, CEO and co-founder of The Patient's Guide. "The increased awareness of laser tattoo removal, economic pressure and the explosion in tattoo popularity have all converged to drive up demand for this procedure."

Data was collected for the amount of in-office laser tattoo removals for two years in locations in North America. Patient surveys were given to 700 participants to gauge reasons for initiating removal procedures. "Employment reasons" led with 40 percent of all submissions, while "Name of Ex-Partner/Spouse" followed with 18 percent.

Manhattan-based plastic surgeon

Arthur W. Perry, MD, FACS, sees many people that come in unhappy about their tattoos.

"Whether right or wrong, employers judge people based on their appearance, and they weigh the effect their employees will have on customers," the author of "Straight Talk about Cosmetic Surgery" (Yale University Press, 2007) says. "I have seen people who are extremely upset with their tattoos after they have realized their full implications."

Tattoos may only cost a few hundred dollars to get, but could cost thousands to remove. Even when you "burn out" a tattoo, Perry says, a "ghost" or white scar is usually left.

"Think very carefully about it," Perry says. "Think abut the clothes you wore 10 years ago. Would you wear that now?"

– *Renee Lee*

© CTW Features

SNELLING STAFFING SERVICES
The Placement People

• Light Industrial
• Medical
• Office Services
• Administrative
• Technical
• Sales
• Professional
• Benefits
• Validated Testing

The Right Fit is Everything℠

9 out of 10 of our clients would recommend our services. ® Keep us in mind the next time you need to restock your workforce.

Locally Owned and Operated
Midland, TX
1031 Andrews Hwy Ste. 111
520-6140
Odessa, TX
4001 Penbrood, Ste. 1002
367-7066
800-296-7106
www.snelling.com/odessa

mywesttexas jobs

http://www.mywesttexas.com/jobs

Midland Reporter-Telegram

monster.com

ACCOUNTING AND FINANCE

ACCOUNTING ASSISTANT

A/P, A/R, Quickbooks a must. Call 432-684-5900, send resume to ppl@preferred-personnel.com

PREFERRED PERSONNEL INC

Accounts Payable

BC Operating, Inc. FT

Oil and gas accounting position with accounts payable and revenue entry. Experience preferred. Benefits 401(K), health insurance. Please send resume to Controller P.O. Box 52603 Midland, TX 79710.

Data Entry/Invoicing Clerk/Accounting Assistant

A Leading North American Environmental & Energy Service Company is seeking to fill a full-time position. Great Benefits, 401(k) Plan, plus paid vacation and holidays. M-F 8am-5pm. Accounting experience is preferred & salary DOE. Mail resume to 3300 N. A Street Bldg 1 Ste 232, Midland, TX 79705.

Financial Assistant

First Presbyterian Church is seeking a financial assistant. This position would demand an energetic and motivated individual with good work ethic, and the ability work well in a team atmosphere. This position would include bookkeeping functions, bank reconciliation, accounts payable, data entry, and other administrative and clerical duties. Proficiency in Word and Excel are a must. Any fund accounting experience or Shelby Systems software experience a plus. Submit your resume to fpc@t3wireless.com for consideration. We offer an equal employment opportunity with a competitive salary and excellent benefits in a friendly work environment.

ARTS & ENTERTAINMENT & PUBLISHING

PLAINVIEW HERALD

is seeking a highly motivated, creative person to serve as Lifestyles Editor. Applicants must have excellent interviewing, writing and English skills. Photography and newspaper layout skills a plus. Excellent benefits through the Hearst Corporation. Send resume to: Kevin Lewis, Editor, Plainview Herald, 820 Broadway, Plainview, TX 79072 or email kwlewis@hearstnp.com.

AUTOMOTIVE

Alderson European Motors

VOLVO

Alderson Mercedes-Benz & Volvo is currently looking to hire a Parts Assistant.

Duties include: parts delivery, stocking, assisting advisors and technicians.

5 day work week. No Saturdays!
Great opportunity for the right individual!
Apply in person @ 5801 Andrews Hwy.

Pre-Owned and New Volvo Sales

Alderson European Motors FT

We are currently seeking to expand our Pre-Owned and New Volvo sales team at our newly constructed Mercedes-Benz and Volvo dealership. We are seeking confident and professional individuals with excellent customer service skills. If you take pride in your work, are enthusiastic, and looking for a career with the Permian Basin's largest luxury automobile dealership, then we would like to speak with you. Experience is not necessary. We will train. We offer a competitive pay plan, health insurance, and 401k. Call 432.699.7993 or stop by 5801 Andrews Highway to apply.

BANKING & MORTGAGE

FIRSTCAPITAL BANK OF TEXAS

Our friendly local bank is GROWING and has several openings in our downtown and branch locations. FirstCapital Bank of Texas is a locally owned, independent Bank headquartered in Midland, Texas. The Bank was originally chartered in November of 1998 and has grown to nearly $700 million in assets. We are currently looking for individuals interested in a career in the banking industry. We are currently hiring for:

- **Personal Banker**
- **Teller**
- **Mortgage Shipper**

Get your foot in the door to success!
If you're interested in working
for an organization with a solid future, don't hesitate!
Please mail, email or fax resume or apply in person:

FirstCapital Bank of Texas
Attn: Team Resources
310 W. Wall
Midland, TX 79701
FAX: 432-686-9311
sferland@fcbtexas.com
EOE

CLERICAL & ADMINISTRATIVE

cwi

ACCOUNTING ASSISTANT: Clayton Williams Energy, Inc., a publicly-traded oil and gas company in Midland, Texas is seeking an accounting assistant for the tax department. This position demands an energetic individual who is conscientious, accurate and reliable. Position also requires someone with good work ethic, self-motivation, and must work well in a team environment. This position will include spreadsheet preparation, data entry, tax return processing, clerical and administrative duties. Excel and Word proficiency a must. We are an equal opportunity employer and offer competitive salary with an excellent benefits package. Non-smoking environment. E-mail resume and salary requirements to: kjones@claytonwilliams.com.
No agencies or phone calls please.

Administrative/Operations Assistant

First Financial Bank FT

Administrative/Operations Assistant – 18-24 months executive assistant and accounting/bookkeeping experience required. College degree or trust experience a plus. Must be proficient in applications such as Word and Excel and be able to handle multiple tasks and work under limited supervision. Customer relations, accuracy, speed, attention to numerous and various details, flexibility, judgment and professional demeanor is a must.
Apply on www.ffbtexas.com EOE/AAP

RECEPTIONIST

Good computer skills. Bilingual a plus. Call 432-684-5900, send resume to ppl@preferred-personnel.com

PREFERRED PERSONNEL INC

CLERICAL & ADMINISTRATIVE

Billing Clerk

Midland Pediatric Associates FT

Full-time billing clerk. Must be detail oriented, possess good phone skills, computer experience, data entry and interpersonal skills a must. Must be a team player, CPT and ICD-9 coding a plus. Electronic billing experience a plus also. Benefits offered.

Please come by and fill out an application at: Midland Pediatric Associates 2409 W. Illinois, Ste. D Midland, TX 79701.

Book Keeper/Office Manager

Confidential FT

Independent oil and gas company seeks Office Manager/Bookkeeper. The successful candidate should be well versed in Quick Books, Accounts Receivable/Payable, JIB's, Revenue Disbursement, MicroSoft Word and Excel are essential. OGAS software very helpful. RRC and NMOCD reporting a plus. Salary commensurate to experience. P- 111 c/o Midland Reporter-Telegram 201 E. Illinois Midland, TX 79701.

Insurance Customer Service Clerk

Area Insurance PT

CUSTOMER SERVICE CLERK - Part-time (hours can be flexible), entry level position! competitive pay with quarterly bonuses. Bi-lingual preferred. Friendly office environment. Bring resume to: Area Insurance. 1302 N. Big Spring. Midland or fax to 432-570-6048.

NABORS DRILLING USA, LP.

Maintenance Superintendent

Nabors Drilling USA, LP is seeking a Maintenance Superintendent for our West Texas District office, Odessa, TX. Responsible for technical support and maintenance for all rigs in the district.
Will supervise and direct all technical support including PACE and Top Drive Technicians, Electricians and Mechanics. Work closely with Rig Superintendents to dispatch support techs to perform routine or emergency repair tasks as required. Work with MyMaintenance Coord to ensure asset maintenance and inspection is implemented, work orders completed and unplanned repair and maintenance is minimized. Develop and maintain required critical spare parts for all equipment. Hold weekly meetings with Support Staff, review and document previous week's activities, develop plan for current weeks activities. Address concerns; provide viable solutions for equipment issues coordinating with Engineering and OEM suppliers. Monitor rig down time, provide solutions to minimize down time. Provide reports to District Manager as required root cause failure analysis and closure to reports.

Qualification/Educational and or Work Experience
Possess excellent written communications skills, working knowledge of window based computer system. Organized with ability to adhere to priorities and deadlines. General knowledge of safety/environmental regulations. Knowledge of oilfield equipment and supplies. Utilizes time management skills, meeting project deadlines. Strong interpersonal skills, communicate effectively at all levels of organization. Flexible with capacity to handle wide range of situations and personalities. Competency in business software such as Work, Excel, Access including charting, graphing and macros. Travel as needed. High school diploma or recognized equivalent, 5 years experience as oilfield supervisor. Extensive electrical, mechanical, hydraulic experience with engineered drilling equipment.
Excellent pay with good benefits.

Email resume to: jimmy.collum@nabors.com / fax 432-362-2721

Office Manager/Administrative Assistant

Rainbow Press FT

Skills required include proficient in Quickbooks, Excel and Word. Great working environment in a local business, benefits and excellent pay-depending on experience. Send resume via email to: brenda@rainbow-midland.com

Open Positions

Staffing Resources
• Receptionist • Administrative • Assistant Accounting • Bookkeeping • Admin Assistant/Benefits Coordinator • Customer Service • A/P Clerk with Quickbooks experience • Oil & Gas File Clerk • Data Entry w/Accounting experience/Oil & Gas helpful • Office Assistant • Warehouse • Degreeded Cost Accountant • Oil & Gas Accounting A/P & A/R • Revenue Accounting • Temporary Jobs
Email resumes online to fran@igotthejobs.com

WELLS FARGO

With you when you're looking for a rewarding career

You have the skills and the passion to make a difference. At Wells Fargo, we're with you. Our supportive environment enables our team members to build relationships with each other, our customers, and our communities.

Wealth Management Trust Asset Associate 2
Assists Trust Asset Managers with asset and account administration, sales activities and relationship management. Provides proactive client service and addresses client inquiries regarding oil and gas assets. Independently handles simple to moderately complex asset management issues. May be required to run and monitor compliance reports from time to time. Acts as liaison with other departments. Resolves customer service issues both internally and externally. Develops strong product knowledge and basic client relationship management skills to meet the asset management and financial needs of customers and may have accountability over simple accounts. Prepares preliminary client correspondence and customized professional client presentation materials to support sales/marketing efforts. Must have 2+ years' administrative support experience and 2+ years experience in banking/financial services/account administration, division order department and/or property management.

Join our team. Visit our career site at wellsfargo.com/careers and apply to Requisition #3609419.

Wells Fargo is an Affirmative Action and Equal Opportunity Employer M/F/D/V. © 2012 Wells Fargo Bank, N.A. All rights reserved

CONSTRUCTION & FACILITIES

Construction Labor

RRC Construction FT

Commercial RRC is looking for construction labor skills in framing, sheetrock, texture, trim, flooring and finish out. Call Gilbert at 432-889-5574.

Laborers and Carpenters

Campbell Construction Co. FT

Campbell Construction Company seeking **Laborers and Carpenters.**
Pre-employment drug test required
Good Benefits Salary DOE
Apply at 241-A Spring Park Drive, Midland or send resume to
P0 Box 11293, Midland, TX 79702 or fax to (432) 683-5943

CUSTOMER SERVICE

Customer Relations Manager

Evergreen Tank Solutions FT

Growing frac tank company new to the area is seeking a Customer Relations Manager to manage customer accounts for long-term value by enhancing overall customer satisfaction, expanding ETS services, and providing lead time for upcoming equipment and personnel needs. 1-3 yrs exp in operations & customer relations in oil industry required. Must be very professional and organized. Excellent Pay & Benefits!! Qualified candidates email resume & salary history to Collin.ashing@evergreentank.com. Evergreen Tank Solutions is an EEO Employer.

Customer Sales/Service

***SUMMER WORK* $14 BASE - appt** FT/PT flexible schedules.
Customer sales/service-- no exp nec. All Ages 17+ - conditions apply
START ASAP (432) 570-1180. **workforstudents.com**

EDUCATION & TRAINING

Permain Basin Community Centers

Is seeking a

Speech and Language Pathologist

The Center is seeking a Speech and Language Pathologist for the Early Childhood Intervention Program working with infants and children 0-3 years of age. Applicant must have a Master's degree in Speech Pathology, licensed by the State of Texas and must have certificate of clinical experience or ability to acquire within one year. We offer a Competitive Salary with a full benefit package, including, outstanding health coverage, affordable dependent health coverage, retirement, life insurance, scheduled pay increases, optional cafeteria coverage for dental insurance, vision insurance, and AFLAC, and paid leave (28 days annually after 5 years).

All applicants must have a valid Texas Driver's License, proof of auto liability insurance coverage, and will be subject to a criminal history background check. For additional information and qualifications for all positions, see our electronic application and current job listing available at www.pbmhmr.com. For questions, contact the Human Resources Department at 432-570-3322.

ENERGY & UTILITIES

BASIC ENERGY SERVICES

OUR LIFE'S WORK IS THE LIFE OF THE WELL

Basic is a leader in the oil and gas well servicing business with corporate headquarters in Midland. We offer competitive pay; 401(k) with company match; affordable medical, dental, and life insurance; paid holidays; and paid time off based on length of service.

We have a continuing need in our corporate office for skilled professional and administrative support employees in these areas:

- **Accounting**
- **Safety & Health**
- **Human Resources**
- **Information Technology**

Field opportunities usually include:

- **Staff Assistants**
- **Rig Operators**
- **Rig and Trucking Supervisors**
- **CDL Drivers**
- **Floor & Derrick Hands**
- **Safety Representatives**
- **Fishing Tool Operators**
- **Reverse Unit Operators**
- **And more**

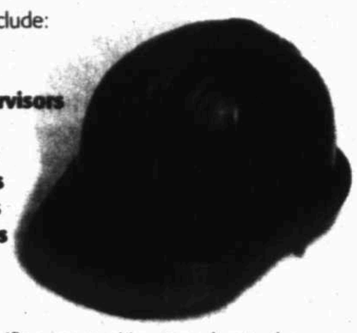

To learn more about specific opportunities, or to locate the Basic office nearest you, visit our website at **www.basicenergyservices.com** or submit resumes to

Basic Energy Services
Attn: Human Resources
P.O. Box 10460
Midland, TX 79702

Equal Opportunity Employer / Drug Free Workplace

Roustabout Crew

Seaboard Oil Co. FT

Independent oil and gas operator looking for 3 man roustabout crew. Crew can be located in Midland or Odessa. Pay commensurate with experience. Health Insurance and uniforms provided. Must have a driver's license with no restrictions. Send resume to Seaboard Operating Company, Attention: Gary Gilliam, P.O. Box 50180, Midland, Texas 79710 or email to ggilliam@seaboardoil.net.

Service Technician

Air Drilling Solutions FT
Midland, TX 79706

Perform maintenance repair in construction on a variety of oilfield equipment. Verify equipment for proper operation, safety and/or needed maintenance. Assist in oil field service and sales operations. Preferred qualification: HS diploma, GED or equivalent required. Ability to effectively communicate in English both verbally and written. Ability to interact with others in a team environment. Knowledge and understanding of oilfield equipment. Must display mechanical aptitude. Valid driver license with good driving record. Salary commensurate with experience. Commission opportunities are available. Call 432-218-4700 or email inquiry to tstewart@airdrillingsolutions.com

Sr. EHS Specialist

Kinder Morgan is seeking a **Senior EHS Specialist** in the **Midland, TX** area to provide Health, Safety and Training expertise for the support of the Company's EHS objectives associated with drilling, pipeline and production operations in the US. A qualified candidate will have clear, authoritative knowledge of OSHA PART 1910 -- OCCUPATIONAL SAFETY AND HEALTH STANDARDS. Ability to cite the regulation, coach operational managers/supervisors on applicability, and support EHS tech staff with clear, practical answers on how the regulations are to be implemented in a plain-language, clear to follow manner. Advanced computer skills, included working knowledge of Microsoft Suite of software - Word, Excel and PowerPoint. Bachelor's Degree in the field of Health and Safety from a recognized, accredited university. Please apply online at:
http://www.kindermorgan.com/work/careers/job_postings.cfm
EOE, M/F/D/V

Environmental Project Manager

Talon/LPE FT

Talon/LPE is currently seeking an experienced Senior Environmental Project Manager for its Midland Office. Previous consulting experience is required. Candidates must possess a 4-year Bachelor's degree from an accredited University in the study of Engineering, Earth Sciences, or related field and must have a minimum of five years experience in environmental assessments, drilling, sampling and analysis, and preparing technical reports. Travel required. Talon offers competitive salary, insurance, holiday & 401(k) retirement plan. Talon/LPE is an equal opportunity employer. Please send resume to resumes@talonlpe.com or fax to (806) 467-0622.

GOVERNMENT & MILITARY

Special Ops

Confidential FT

SPECIAL OPS U.S. Navy. Elite training. Daring missions. Generous pay/benefits. HS grads ages 17-34. Do you have what it takes? **Call Mon-Fri 8AM-4PM, 1-877-569-6289**

HEALTHCARE

HEALTH CARE PROFESSIONALS

- **Certified Nurse Aide - $750 Sign on Bonus** if hired by 06/22/12 with sign on agreement
- **Certified Medication Aide**
- **Housekeeper and Dietary Aide**

We offer an excellent salary. If you are a person dedicated to providing quality care please send a current resume or contact:

Terrace West Nursing and Rehabilitation
2800 Midland Drive • Midland, TX 79707
Phone: 432-697-3108
Fax: 432-689-0486

www.daybreakventure.com
EOE

SENIOR CARE OF MIDLAND

NOW HIRING CNA'S

Due to recent census increases
SENIOR CARE OF MIDLAND is now hiring
CNAS-All shifts, Flexible shifts and schedules
(8 or 12 hours), $1000.00 sign on bonus

NURSES- 1-10p-6a Nurse, PRN, nurses all shifts, 3 different shifts to choose from:
8, 12 & 16 hour
Apply in person at 3000 Mockingbird,
Midland, Tx.

Come be part of a great TEAM!!!
EOE

Caregiver

Poppy Flowers FT/PT

Now accepting applications for quality Caregivers with reliable transportation and with clean background checks. Must be able to work weekends. Weekend schedules are flexible. Call Heather 9-5 Mon-Fri at 432-684-4888

Dental Assistant

Confidential FT

Dental Office is looking to hire a friendly outgoing dental ass-stant to join our staff. Must be aggressive and ready to work as a team player. Experienced preferred but not necessary. If interested please call 432-570-7080.

Director/RN

Permian Regional Medical Center FT

Permian Regional Medical Center is seeking an Emergency Department Director/RN to work Full Time days in Andrews, TX. Must have PALS,TNCC & ACLS (experience required). Please fax resume to 432.464.2180 Attn: HR Department or call 432.464.2305

myWesttexasJobs

HEALTHCARE

AT ROCK HOUSE WE CHANGE LIVES

FT and PT positions available working in a position assisting individuals with developmental disabilities

Applicants must have HS diploma or GED, current driver's license, and be at least 20 years of age. Background and driving record on potential hires

FT - $8.50/Hr - $9 after 30 days
PT $7.50/Hr - $8 after 30 days
Plus shift differential for weekends

Full-Time
Direct Care Worker
4P-12A M-F
6A-8A plus 4P-10P M-F (split-shift)
12A Sat thru 12A Mon (FT weekend shift)

Part-Time
5:30P-9:30P M-F
12P-12A S&S, 12A-12P S&S
can be every weekend or every other weekend

Apply Now:
Online: www.rockhouses.org
In Person: 211 E. Texas, Midland
Information: 432-682-0577, Ext. 111

ROCK HOUSE Midland

Driver/Delivery Person
HomeCare Plus FT
HomeCare Plus is hiring for driver/delivery person. Knowledge of medical equipment helpful. Apply @ 501 Andrews Hwy or fax resume to 432-620-6675.

LAB MANAGER
Immediate opening for **Lab Manager** with **Midland Women's Clinic.** Prefer DS for MT or CLS with management experience. Great benefits package. Hours are Monday-Friday from 8am - 5pm. Send resume with references to **Midland Women's Clinic, Attn: Marge Bossler, 4214 Andrews Hwy. Suite #200 Midland, TX 79703**.

Materials Mgmt Manager, PRN LVN, RN, Surgical Tech
Basin Healthcare Center FT
We are currently seeking a Materials Management Manager. Knowledge of OR materials a must. EOC and Joint Commission experience preferred. This is a Full-Time position with benefits. Also seeking positions for PRN LVNs for day shift, Part-Time Infection Control RN, PRN Surgical Tech. Please e-mail your resumes to BHC-HR@bhcodessa.com.

Permain Basin Community Centers

A Great Place to Work and Make a Difference in our Community
Salary positions enjoy a full benefit package with outstanding health coverage, affordable dependent health coverage, retirement, life insurance, scheduled pay increases, optional cafeteria coverage for dental insurance, vision insurance, and AFLAC, and paid leave. Hourly positions enjoy flexible work schedules and retirement.

Salary positions available

Director of Substance Abuse – Midland – A great opportunity for a Licensed Counselor ready to be a Director. Manage treatment and prevention services in a three county area. Develop, direct, and assure quality of services provided to priority populations.
Secretary – Odessa – Provide general clerical duties to include but are not limited to, answering phones, scheduling appointments, taking messages, and client notifications.
Data Entry Clerk - Odessa – File and collect third party billing claims and maintain appropriate records. Facilitate applications for Medicaid eligibility for our consumer population.
Rehabilitation Crisis Worker (QMHP) – Midland– Provide crisis response and crisis follow-up services for Adults and Children.
Rehab Provider (QMHP) – Provide rehab services to chronically mentally ill adults in the community setting, ensuring the delivery of quality services through planning, accurate documentation, coordination, direct service provision, and quality review.
Service Coordinator – Odessa – Provide rehabilitative services to chronically mentally ill adults in a community setting. Ensure quality services through planning, documenting, and coordinating all aspects of service delivery and providing quality reviews.
Medical Records Clerk – Odessa – Coordinate medical records activities for our mental health outpatient clinics. Maintain chart filing, track out-going charts, and provide data entry.
Day Habilitation (Skills Development Supervisor) – Odessa – Supervise and direct skills development and day treatment programs for individuals with developmental disabilities as they work, train, and perform treatment activities.
Substance Abuse Counselor or Counselor Intern – Midland and Odessa – Provide outpatient substance abuse treatment services for qualifying adults and adolescents.
Speech and Language Pathologist – Provide speech therapy to infants and children 0-3 years of age who are clients of our Early Childhood Intervention Program.
Purchasing Agent/Facilities Manager – Midland – Provide centralized government purchasing services for the entire organization in addition to managing the repair and maintenance services for our 19 facilities.

Hourly positions available

Counselor Intern or Residential Monitor – Odessa – Provide daily support to individuals in a residential substance use treatment facility. Earn valuable hours toward your chemical dependency counselor license
Male Drug Screening Assistant – Midland and Odessa - Collects drug screen specimens for male clients. Hours 5-8 Monday – Friday. Pay is $35 per day.
Employment Specialist Aide – Midland – Train and assist individuals with disabilities in learning how to keep a job in the community. Learn the job responsibilities and then teach them to the new employee while promoting confidence, safety, and job security.
Community Living Instructor – Midland and Odessa – Responsible for the daily supervision, care training, assessment, and assistance of individuals with IDD. Work designated shifts or on an "as needed basis".

All applicants must have a valid Texas Driver's License, proof of auto liability insurance coverage, and will be subject to a criminal history background check. For additional information and qualifications for all positions, see our electronic application and current job listing available at www.pbmhmr.com. For questions, contact the Human Resources Department at 432-570-3322.

Personal Care Attendants
Su Casa Home Health PT
Su Casa Home Health has an opening for Personal Care Attendants needed to work in homes of the elderly. Must have dependable transportation and a phone. Bilingual a plus. Fax resume to: 432-620-8250 or call 432-685-1705

Physical Therapist
Community Therapy Systems, Inc. FT
Come join 5 therapists in our state of the art facility in Seminole, TX. $70,000 - $90,000 Contact Shane Wimmer, PT, 432-758-4840

Public Health Nurse
City of Midland FT
Resumes are now being accepted for the position of Public Health Nurse. High school diploma or equivalent with six months to one year of experience in a nursing position. License as a registered nurse and a valid Texas driver's license required. Wages: $3,500 monthly. **Grant Funded** Submit resumes at www.midlandtexas.gov. Open until filled. EOE

Receptionist/Biller
Confidential FT
Need experienced Receptionist/Biller for busy primary care office. Send resume: P-135, Midland Reporter-Telegram 201 E. Illinois Midland, TX 79701.

Resident Assistants & Housekeepers
Emeritus at Saddleridge Lodge FT
1808 W. Loop 250 N
Midland, TX 79705
Now hiring Resident Assistants at Saddleridge Lodge. We provide great opportunities plus Health Ins/Dental/401K. Please apply in person at 1808 W. Loop 250 N. in Midland or on line at www.emeritus.com E.O.E

SCNA
Permian Regional Medical Center FT
Permian Regional Medical Center is seeking MLT/MT to work Full Time days/nights in Andrews, TX. Please fax resume to 432.464.2180 Attn: HR Department or call 432.464.2305

MARKETING

Good things come from Sysco

MARKETING ASSOCIATE

Sysco Foodservice of West Texas is accepting resumes for Marketing Associates based in Midland / Odessa, Texas. These positions are primarily responsible for managing territory sales including, but not limited to: working with existing customers, prospecting new accounts, introducing products and other value added services, collections, and overall customer relations.
The ideal candidate will possess some combination of the following:

- a Business or RHIM degree,
- three to five years direct sales experience,
- a stable work history,
- a demonstrated ability to work independently,
- bi-lingual (a plus) and
- previous foodservice experience

We offer a competitive beginning salary, excellent Company benefits including group medical / life, dental and vision, 401k plan, and stock purchase plan. Successful Marketing Associates eventually will be compensated upon commission, promotions, and other lucrative sales incentives. Interested applicants should fax or email a resume with salary history to Jim Tye at the following:
jobs@wtx.sysco.com
(806) 749-5558 – fax
Or apply in person to:
Jim Tye
Fairfield Inn / Odessa, Texas
Tuesday, June 12th 11:00 AM – 6:00 PM
Wednesday, June 13th 9:00 AM – 1:00 PM
EOE / M/F/D/V

HEALTHCARE

RN's Wanted for Home Health
Full or part-time. Must be currently licensed by the State of TX. and willing to travel. Bilingual preferred. We offer: excellent pay and benefits. Contact Larry at 432-218-7996 or visit our website @ www.hochomecare.com to apply.

SCNA
Permian Regional Medical Center FT
Permian Regional Medical Center is seeking SCNA's to work Full Time days/nights in Andrews, TX. Please fax resume to 432.464.2180 Attn: HR Department or call 432.464.2305

Sitters/CNA'S
Nurses Unlimited, INC FT
Nurses Unlimited, INC is seeking experienced Sitters/CNA'S to work for private duty clients. Hourly rate. All shifts available. Call 432-522-5080. E.O.E.

Snelling Medical Staffing
• Research Assistant • Surgery Scheduler
• LVN/RN • MA/CNA
Apply online at: www.snelling.com/odessa
* 432-520-6140 * 800-296-7106
EEOC Employer

HOSPITALITY & TRAVEL

Front Desk / Breakfast Attendant / Housekeeping
Baymont Inn & Suites FT/PT
10000 Airport Rd.- 432-561-8000 Midland, TX
Looking for dependable and reliable people to work flexible schedule. Front Desk applicant must have valid DL. Must be able to work weekdays or weekends. Breakfast Attendant must be able to work M-F, hours 5am-11am. Call 432-561-8000 / Fax 432-561-5243 email: baymontmidlandairport@gmail.com

Front Desk & Housekeepers
Midtown Hotel FT
Seeking 2 loundry attendant and 2 breakfast/lobby attendant. Come by 3100 W Wallstreet to apply or call 432-699-4144.

Front Desk
Residence Inn-Midland FT
Marriott Hotel- Come join the fastest growing hospitality company in West Texas for exciting new career opportunities. Hourly benefit packages. Front Desk, House Keeping, Food and Beverage, F/T and P/T. Apply within: 5509 Deauville Blvd, Midland, TX 79706.

Hotel General Manager
Confidential FT
Hotel General Manager position available. Marriott or Hilton experience required. Call 432-689-9400 for further details.

Housekeeping and Front Desk
Travel Lodge #10082 FT/PT
Immediate openings for Front Desk, Housekeepers, Maintenance and Laundry. Apply at: 2500 Commerce Dr, Midland, TX.

Maintenance
Holiday Inn Express PT
5309 N. Loop 250 W. **Apply in person**
Midland, TX 79707 **No phone calls**
Now hiring Maintenance (30-35 hours a week). Professional appearance required. Will train the right person. Serious inquiries only. Previous applicants need not apply. Apply in person only. No phone calls. Competitive pay.

Room Attendant
The Grand Texan FT
Now hiring room attendant. Experience preferred but not required. No phone calls please. Apply in person at: 4300 West Wall, Midland, Tx 79703.

INSTALLATION & MAINTENANCE

Maintenance Assistant
Villa Chateau Apartments FT
Maintenance Assistant needed. full time. Apply in person at Villa Chateau Apts. 1603 N. Midkiff Rd. No phone calls please.

LAW ENFORCEMENT & SECURITY

Security Officers
AlliedBarton Security Services FT
SECURITY OFFICERS NEEDED ASAP in the Midland/Odessa area. Contact Rebecca Barnett at ALLIEDBARTON SECURITY SERVICES for consideration. (423) 685-3235 EOE M/D/F/V

MANAGEMENT & EXECUTIVE

Automotive Office Manager
Previous experience is a plus. Must be flexible to adapt to our current software and terminology and have excellent organizational and interpersonal skills. Microsoft Office experience required. Primary job duties include payroll, billing, deposits, collections and supervision of office personnel. High-end salary and great benefits. Qualified candidates please email resumes to: WestTXGMguy@yahoo.com

OFFICE MANAGER
Bliss Dental is looking for a motivated **Office Manager**. Please call 432-689-4867.

OTHER JOBS

Class A CDL DRIVER NEEDED FOR OIL AND GAS
Great Benefits, Home Daily. Call **432-332-2035** to apply or send resume to **cfetty@mountainoilfield.com**

CREW HELPERS
Carpet Tech is now taking applications for **Crew Helpers**. Required to assist crew chief while cleaning carpet. Starting hourly pay is **$10 to $15 per hour**. Apply online at **WWW.CALLCARPETTECH.COM**.

Delivery Driver
Carter's Furniture **Full-time**
2101 W Wadley #6 **Midland, TX 79705**
Delivery driver needed. Must have good driving record, heavy lifting required. Apply in person.

FLORAL DESIGNER
Flowerland FT/PT
Experienced Floral Designer Needed. We offer 401K, Insurance, & paid vacation. Will need to be able to work holidays & weekends. Fax resume to 432-682-8949, apply in person, or email resume to tomwilliams@flowerlandmidland.com

OTHER JOBS

FLOWER DELIVERY
FLOWERLAND FT/PT
Full-time employee needed to process and deliver flowers and perform other job related duties. Saturdays and holidays included. Must be 21 & over. Fax resume to 432-682-8949, apply in person, or email resume tomwilliams@flowerlandmidland.com

Full-Time Janitorial & Light Maintenance
COM Aquatics FT
Full-Time janitorial and light maintenance position available at COM Aquatics, benefits available. Interested applicants should apply in person at 3003 North A Street.

Maintenance
The Kent Companies
Full time Maintenance
Heavy experience is NOT required and willing to train the right candidate.
Weekly Pay and Great Benefits
Please apply at 2408 N Big Spring St.

Manager and Stylist
REGIS HAIR SALON FT
Looking for a qualified manager with Texas State Board License and a qualified stylist. On going training and all supplies are furnished except shears. Benefits includes: 401k, 5-9 College fund and Medical, Dental, and Eye insurance also available. Apply at : regissaloncareers.silkroad.com

MIDLAND COLLEGE IS SEEKING APPLICANTS
FOR THE FOLLOWING POSITIONS:

FULL TIME
DATABASE PROGRAMMER
DIRECTOR/INSTRUCTOR OF TRANSPORTATION TRAINING
ENERGY TECHNOLOGY INSTRUCTOR
GRANTS DEVELOPMENT SPECIALIST
GROUNDSKEEPER
INSTRUCTIONAL DEAN-HEALTH SCIENCES
INSTRUCTIONAL DEAN-SOCIAL/BEHAVIORAL SCIENCES & BUSINESS
MAINTENANCE TECHNICIAN
POLICE OFFICER
PUBLIC SERVICES LIBRARIAN
SECRETARY FOR THE OFFICE OF INSTITUTIONAL ADVANCEMENT
TRANSPORTATION TRAINER
WELDING TECHNOLOGY LAB INSTRUCTOR
WFCE MARKETING REPRESENTATIVE

MIDLAND COLLEGE IS AN EQUAL OPPORTUNITY EMPLOYER
For additional information on these positions
please visit our website at **www.midland.edu/jobs,**
go directly to the **Human Resources** office located at
3600 N. Garfield or call **(432) 685-4532.**

General

NEWSPAPER STREET CORNER SALES
Midland Reporter-Telegram

Selling Newspapers On The Street Corners
(avg. income $50.00 - $100.00/day)

MUST BE AT LEAST 14 YEARS OLD
SUNDAYS ONLY
IF INTERESTED CALL
TOMMY 967-2267

NEW GRADS
85% of new grads move back home in with their parents. Beat the statistic. Call Preferred Personnel **432-684-5900**, send resume to **ppl@preferred-personnel.com**

PREFERRED PERSONNEL INC

Now Hiring
Mr. W Fireworks F
Make up to $2,000 in ONLY 11 days managing firework stand 6/24-7/4. NO INVESTMENT REQUIRED. 830-429-1408 or mrwfireworks.com to submit app.

Pre-School Teachers/Aides and Substitutes
First United Methodist Church PT
PART TIME POSITION: Children First Preschool Program accepting applications for teachers, teacher aides and substitutes for summer and fall program. For more info contact Amber Davidson at amberdavidson@firstmethodistmidland.com or (432) 559-7622.

Sales
FLOWERLAND FT/PT
Salesperson needed. Must have good customer relations and phone etiquette. Computer experience preferred. Saturdays & holidays included. Fax resume to 432-682-8949, apply in person, or email resume to tomwilliams@flowerlandmidland.com

mywesttexas jobs

http://www.mywesttexas.com/jobs

Midland Reporter-Telegram in partnership with monster

RETAIL JOBS

KENT KWIK Convenience Stores

Now Hiring!

HIRING BONUS $1500!

- Overnight Shifts Up To $11 An Hour DOE • Cashiers Up To $9.50 An Hour DOE
- Great Benefits 401k, Health/Dental, Vacation/Sick Pay, Tuition Reimbursement And Weekly Pay.
- Please Apply At Any Location Or Corporate Office - 2408 N. Big Spring St.

THE KENT COMPANIES Making your life easier

Please apply www.thekentcompanies.com or fax your resume with salary requirements to (432)620-0005.

OTHER JOBS

Midland Reporter-Telegram has immediate openings in it's Distribution Department (Mailroom)

Part-Time Shift Work Available

Schedule consists of a combination of day and night shifts. Night Shifts - 12 (midnight) until 3-5 a.m.

Starting pay is $10.00 hourly.

These positions require some physical lifiting of 5-15 lbs. Must be able to bend and stand for at least a 6 hr. shift. No experience required we will train you. Work performed in this department includes processing and handling of newspaper bundles. Applicants must be dependable, be over 18, and have a valid ID card and social security card with dependable transportation.

Apply in person at: 201 E. Illinois, Lobby Information Desk • Monday-Friday 8-5 or email: etitsworth@hearstnp.com
NO PHONE CALLS PLEASE.

Snelling Staffing Services
• General Workers • CNC Machinist • Shop Hands • Office Assistant
• Telemarketer • Counter Sales •Automotive Tech • Forklift
• Lab Tech • Oilfield • Bookkeeper • Warehouse Manager
Apply online at: www.snelling.com/odessa
* 699-4799 * 520-6140 * 800-296-7106
EEOC Employer

SUMMER HELP
Office, receptionist, and filing. Call **432-684-5900**, send resume to **ppl@preferred-personnel.com**
PREFERRED PERSONNEL, INC

"Two hours every morning paid off a $2,000 credit card debt."
Want to pay down your credit cards??
Do you have a reliable Car, with insurance?

Contact:
Tony:687-9002

PROFESSIONAL SERVICES

Permain Basin Community Centers

Permian Basin Community Centers is seeking

Licensed Vocational Nurses

Permian Basin Community Centers is seeking Licensed Vocational Nurses to work in our residential substance abuse treatment facility, individuals with intellectual and developmental disabilities program, and HIV/AIDS primary medical care and essential support services program. All positions monitor and document medical conditions for planning, providing, securing, and coordinating health care services and the administration, monitoring, and documentation of medications and/or treatments for each programs consumers. We offer a competitive salary with a full benefit package, including, outstanding health coverage, affordable dependent health coverage, retirement, life insurance, scheduled pay increases, optional cafeteria coverage for dental insurance, vision insurance, and AFLAC, and paid leave.

All applicants must have a valid Texas Driver's License, proof of auto liability insurance coverage, and will be subject to a criminal history background check. For additional information and qualifications for all positions, see our electronic application and current job listing available at www.pbmhmr.com. For questions, contact the Human Resources Department at 432-570-3322.

Do You Have A Special Skill? Try Our Who's Who for Service Call Classified 682-6222

PROFESSIONAL SERVICES

Midland Reporter-Telegram

The Midland Reporter-Telegram is accepting resumes for a full-time copy editor and page designer position on its universal desk. The right candidate should have a knack for grammar, punctuation and Associated Press style but also can find inconsistancies in stories and isn't afraid to ask questions. He or she also should have an eye for page design. This is a great oppurtunity for anyone who wants to make a difference at a daily newspaper and who wants to perfect his or her craft at copy editing and page design.

A bachelor's degree in journalism, English or communications, two years of editing experience, Quark or InDesign knowledge and proficiency in AP style are preferred. Recent college graduates and those who are graduating soon are welcome to apply. Time on a universal desk and experience editing sports copy are pluses. Some online duties will be required.

The Reporter-Telegram is part of the Hearst Corporation and offers a competitive salary and benefits. If you are interested in the copy editor and page designer position, please send a cover letter, resume, your best design samples and three references to Trevor Hawes, News Editor, Midland Reporter-Telegram, 201 E. Illinois Ave., Midland, TX. 79701. Candidates also can email PDF files to thawes@mrt.com

Director of Communications
First United Methodist Church PT
Seeking a motivated individual to develop, oversee and implement marketing for a large, busy church. The ideal candidate would possess a Bachelor's degree in Marketing, Communications or similar area of study, and have experience working with graphics, print, websites, social networking, local media and video production. Email resume to hr@firstmethodistmidland.com.

ISOLUX CORSÁN USA

NOW ACCEPTING APPLICATIONS

FOR

SURVEYOR

Must have experience in using Total Stations and levels: Experience on Substations is a plus but not a must.

Great Compensation and Benefits

For more information contact:

Nadine Reyes at (512)415-3850 or

Email nreyes@isoluxcorsanusa.com

EOE

REAL ESTATE

Leasing Agent
Santa Fe Apartmanets FT
For Santa Fe apartments. Stop by pick up application at 5010 W. Loop 250 North, 79707 or call 432-349-3968.

RESTAURANT & FOOD SERVICE

Cashiers & Hostess
La Bodega Mexican Restaurant FT
2700 N. Big Spring Street **Apply In Person**
Midland, TX **To fill out application.**
La Bodega Midland is now hiring Cashiers and Hostess.

DOMINO'S PIZZA IS NOW HIRING!
•**Drivers:** Make cash everyday, Great part time & full time shifts, Starting wage of $7.50 an hour (no split tip/wage here) plus delivery reimbursement, plus tips. •**CSRs:** Great part time & full time shifts, Starting wage of $8.25 an hour, Bright & Friendly people only! •**Shift Leaders:** Great part time & full time shifts, Starting wage of $9 an hour, Flexible Schedules. Apply at any **Domino's Pizza** Midland or Odessa or send resume: cassie@clearwire.net Senior citizens & stay at home moms always welcome. EOE

RESTAURANT & FOOD SERVICE

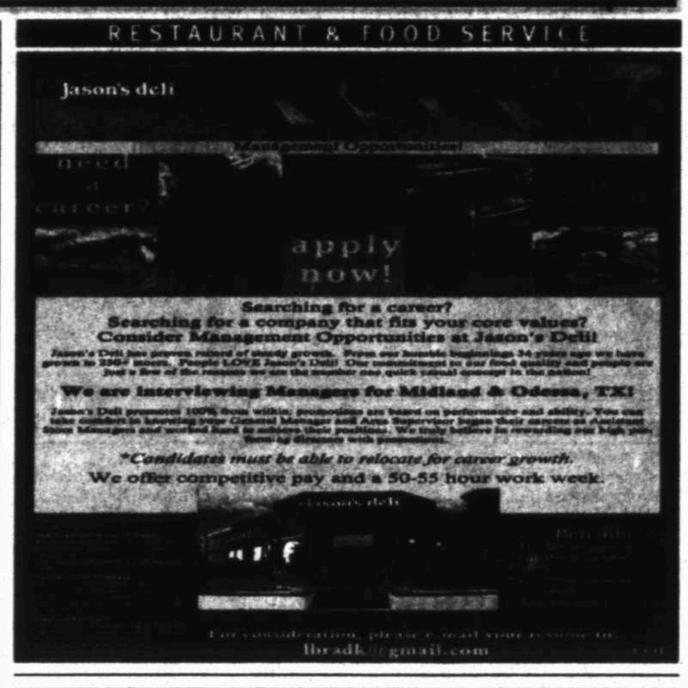

Midland's Premier Country Club
Is looking for outstanding people for various positions. We hire personality over experience. Full time employees are offered a full benefits package and competitive pay. Please apply in person: **6101 N. Hwy 349, Midland, TX 79705.**

NOW HIRING
Buffalo Wings FT
Now Hiring All Positions. Buffalo Wild Wings 5107 W Wadley Ave, Midland TX. Apply in Person.

NOW HIRING!

3T

THE FOLLOWING POSITIONS:

- BARTENDER
- WAITRESS
- COOKS $12-$13/Hour

TRIPLE THREAT
SPORTS BAR & GRILL
12 META DRIVE (ANDREWS & ILLINOIS)
APPLY IN PERSON, 7 DAYS A WEEK.
GREAT PAY!!!

Servers, Grill Line Cooks, Prep Cooks & Back Up Cooks
Cracker Barrel FT/PT
Now hiring at premium wages. Servers & Cooks. Apply in person at: 3108 North Loop 250 West, Midland, TX 79707.

Swensen's now hiring COOKS and KITCHEN HELP!
Business is great! Now hiring **Cooks** and **Kitchen Help**. Join a Team that promotes a feeling of membership, not just employment. Apply in person at **Loop 250 and "A". Street, Midland, TX.**

RETAIL JOBS

Retail

You Could Be Our Next Great Success Story!

Dollar General, has opportunities in your community for the following positions:

- **Store Manager Candidates (McCamey, Big Spring, Midland & Odessa)**
- **Assistant Store Managers**
- **Sales Associates**

Sales Associates, apply in person at one of the following Dollar General locations: 6701 Andrews Highway, Odessa, TX 79764 OR 4310 W. Illinois Ave., Midland, TX 79703. Candidates interested in Store Management positions, send resume to cewicker@dollargeneral.com or apply online at www.dollargeneral.com/careers

Applications are also being accepted for Sales Associates at our stores in Big Spring and McCamey.

EOE M/F/D/V

DOLLAR GENERAL DGcareers SERVE • EXCEL • SUCCEED

Serving others is our mission. **Make it yours.**

Now Hiring
Warfield Truck Stop FT
Looking for a change? The Warfield Truck Stop is currently hiring! $10/hr starting pay - full/part-time, all shifts available! Benefits include Quarterly Retention & Referral Bonuses + much more! Apply at 10400 I-20 @ FM 1788 today!

RDA Beauty Supply has 2 positions open, PT&FT
Customer check out, stock, fill orders, answer phones, etc. Must be able to lift 50lbs. and work Saturday. Friendly/family atmosphere. Apply in person 3303 N. Midkiff #185, San Miguel Square.

SALES JOBS

A SALES CAREER
You supply the hard work -- we'll supply the opportunity. Intense company training, 4-day work week with the legitimate opportunity to make $50K+ 1st year. Overnight travel required (Mon. - Thurs.) Interviewing this week! Call Sara Amberg at (866) 225-0727 OR samberg@pltnm.com

Route Service Rep.
Solaray FT
40+ YR OLD COMPANY. Established route based out of Midland. Travel 4 nights a week. **40K Guaranteed Salary(plus), Health Insurance Included, 401K, Motel/Fuel Expenses Paid, Company Vehicle Furnished, 4 Weeks Paid Vacation, Clean MVR Required.** Email or fax resume to: jobs@solaray-sunglasses.com FAX: 918-227-0783.

mywesttexas jobs

http://www.mywesttexas.com/jobs

Midland Reporter-Telegram in partnership with monster

RETAIL JOBS

JOIN OUR TEAM

- Hiring All Hourly Positions Up To $12/HR. DOE
- Multiple Health Plans Available
- Matching 401K
- 2 Weeks PAID Vacation
- Full-Time And Part-Time Positions Available
- Special Hours Available For Students And Retirees
- Apply At Any Midland Location Or Call 432-312-9682

Midland

BONUS Paid Every 30 Days

7 ELEVEN ALON

SALES JOBS

SALES REPRESENTATIVE

[illegible] will have a proven track record of personal sales successes, preferably in a newspaper/media environment. Some knowledge of media advertising would be helpful, but not required.

Duties for this position will include, but are not limited to, selling advertising in all print publications of the Plainview Herald and all online products including myplainview.com.

The right individual will enjoy an excellent compensation and full benefits package. If you are the one we are looking for, please send current resume to:

We're Raising the Bar!

Plainview Herald

Desirable Qualifications & Skills:

- Ability to work in a fast-paced, deadline oriented environment
- Excellent customer service and time management skills
- Highly organized with the ability to work independently with minimal supervision
- Detail oriented with good communication, spelling and math skills

Jason Johnson, Advertising Director
Plainview Daily Herald, 820 Broadway, Plainview, TX 79072
or email to: johnson@herald[illegible]

EQUAL OPPORTUNITY EMPLOYER. NO PHONE CALLS PLEASE.

SALES REPRESENTATIVE

The Midland Reporter-Telegram Advertising Department is looking for an Outside Sales Representative. The ideal candidate will have a proven track record of personal sales successes, preferably in a newspaper/media environment. Some knowledge of the advertising industry would be helpful, but not required.

Duties for this position will include, but are not limited to selling advertising in all print publications of the Midland Reporter-Telegram and all online products, including mywesttexas.com.

The right individual will enjoy an excellent compensation and full benefits package. If you are the one we are looking for, please send current resume to:

We're Raising the Bar!

Desirable Qualifications & Skills:

- Ability to work in a fast-paced, deadline oriented environment
- Excellent customer service and time management skills
- Highly organized with the ability to work independently with minimal supervision
- Detail-oriented with good communication, spelling and math skills

Midland Reporter-Telegram

Jeri Houston, Advertising Sales Manager
Midland Reporter-Telegram, 201 E. Illinois Avenue, Midland, TX 79701
or email to: jhouston@mrt.com

Sales Consultant
Eco-Drip FT
Subsurface Drip Irrigation Sales Consultant. Garden City/West Texas area. Facilitate drip irrigation design, installation, service and customer support. Duties include GPS mapping; coordinating designers, vendors, installers and support staff; fertilizer sales and service; field days and trade shows. Must be able to travel, maintain valid driver's license and insurability.
Send Resume to rferich@eco-drip.com or Eco-Drip Irrigation, PO Box 460, Abernathy, TX 79311.

SALES

Need reliable people to set appts at local Sears stores.

P/T. Earn up to & over **$12-$14/hr (base+bonus)**.

No telemarketing.

Call **800-379-8310**.

Seniors welcome!

EOE/AA

Sears

Sales Professional
Archer FT
Seeking Oil & Gas Sales Professional to work for Completion & Production Service Product line. Territory is Permian, West Texas, South East New Mexico. Competitive salary, benefits, 401(k).
Email resume to usrecruiting@archerwell.com

CLEARTALK
Wireless made simple!™

TIRED OF SOMEONE ELSE DECIDING THE AMOUNT YOU ARE PAID? IF SO CLEARTALK WIRELESS MAY BE LOOKING FOR YOU! DUE TO UNPRECEDENTED GROWTH, CLEARTALK WIRELESS IS HIRING **SALES CONSULTANTS** FOR OUR MIDLAND LOCATIONS!

CLEARTALK WIRELESS OFFERS A COMPETITIVE BASE PAY, LUCRATIVE COMMISSIONS, COMPANY-PAID MEDICAL INSURANCE, AND A 401K. THE IDEAL CANDIDATE HAS PREVIOUS RETAIL SALES EXPERIENCE, IS INDEPENDENT, AND HIGHLY MOTIVATED TO WIN!

YOUR EARNING POTENTIAL IS ONLY LIMITED BY YOUR DESIRE TO SUCCEED! THIS IS A GREAT OPPORTUNITY TO GET IN AN EXCITING INDUSTRY, RECEIVE FREE TRAINING, AND JOIN A RAPIDLY GROWING COMPANY!
EMAIL YOUR RESUME TO: kburrus@flatwireless.com

SKILLED LABOR

J-W POWER IS HIRING!

COMPRESSOR SERVICE TECHNICIANS

ODESSA, TX

J-W Power Company, an affiliate of J-W Energy Company, is a leader in leasing, sales and servicing of natural gas compression equipment and has immediate openings in Odessa, TX.

J-W is seeking Compressor Service Technicians with 5+ years experience with natural gas.

- Candidates will operate and perform maintenance of compressor packages including overhaul and diagnosis of engines and compressors.
- Experience with Ajax, Ariel, Caterpillar and Waukesha is required.

Education and/or Experience: High school diploma or general education degree (GED) and 5+ years of related experience and/or training; or equivalent combination of education and experience is required. A minimum of one year in a vocational/technical training or apprenticeship program is preferred.

J-W POWER COMPANY

J-W Power Company offers **top competitive salaries and excellent benefits!**

If you meet the minimum requirements, please apply at: www.jwenergy.com

EOE

SCIENCE & RESEARCH

Geologist
Fasken Oil & Ranch, Ltd. FT
Fasken Oil & Ranch, Ltd. a 99 year old Midland-based independent with a very active drilling program, substantial reserve base and large inventory of Wolfberry and Eagle Ford Shale drilling locations has a position open for an Exploration/Development Geologist.
Fasken offers a competitive compensation package for a self-motivated candidate that has 5+ years experience, excellent computer skills, knowledge of PETRA and horizontal drilling experience.
Please send or email resume to:
Fasken Oil & Ranch, Ltd.
303 West Wall, Suite 1800
Midland, Texas 79701
Attn: Exploration Manager
or expmgr@forl.com

SKILLED LABOR

AEP-Texas is actively seeking several **P&C (Protection & Control) Technicians** to be located in Abilene, San Angelo and/or Vernon, Texas. Applicants must possess the following minimum requirements:

Education Requirements:
- Technical Associate Degree in Electrical/Electronics technology.

Experience Requirements:
- Previous work experience in the installation and maintenance of electronic equipment and controls preferred.
- Computer training and/or experience.
- Must be able to complete P&C Technician in-house certification training.
- Frequent travel with overnight trips and some 24-hour On-Call duties.
- Must live within 45 minutes of the job location.

Qualified applicants must apply at www.aep.com/careers.

AEP-TEXAS IS AN EQUAL OPPORTUNITY/ AFFIRMATIVE ACTION EMPLOYER.

APARTMENT

MAINTENANCE HELPERS

Seeking 2 helpers for Maintenance Operations of 3 Apartment Complex's in Midland & Odessa.
Minor Plumbing & Electrical experience preferred.

Starting at $16.00 per hour
Fax/Email resume to:
F: 940-627-6368
E: jdusek@klementford.com
Or see Al at Hunter's Ridge, Midland

AVAILABLE POSITIONS
Career Path Temporaries 432-697-6710
- **Meter Reader** - Reading & repairing meters onsite.
- **Meter Specialist**-Calibrate and repair meters that cannot be repaired on-site. Background check, drug screen and valid driver's license required. Call Marisol for an interview.

Diesel Mechanic
Alan Ritchey, Inc. FT
Alan Ritchey, Inc. has the following opening:

Diesel Mechanic
Primary responsibility is performing preventative maintenance work on trucks and trailers.

Benefits include Medical, Dental, and Vision Insurance, 401K, Cafeteria Plan, Holiday, Vacation, and Sick Pay.

If you are interested please apply online at www.alanritchey.com.

Apply Online Please NO Resumes
EOE/M/F/H/V

Family owned Local heavy equipment company has the following openings:

Parts counter sales: Person must have parts counter experience and some mechanical experience. Person must have a clean driving record and be able to successfully pass a pre-employment drug screen.

Heavy equipment Mechanic: Person must have tools and previous mechanical experience. Person must be able to prove mechanical ability.

Heavy equipment Mechanics helper: Person must have basic tools, have some previous work history with equipment and be willing to learn the mechanics trade.

Heavy equipment outside sales: Person must have previous rental or sales experience in the construction equipment industry. Experience can be rental counter experience or similar.

All applicants must pass a pre-employment drug screen, background check and some positions require a physical. Please apply in person at 520 SE Loop 338, Odessa, TX 79762 or email resume to wtxjobposition@aol.com

HVAC Installers
TMI Mechanical FT
HVAC Duct Installers and **Experienced Helpers** needed for work on local job. Top pay depending on experience. Call **432-686-0002** for interview.

Licensed Commercial Plumber
TMI Mechanical currently hiring **Licensed Commercial Plumbers** for local jobsites. We offer top pay (up to $26 per hour for the right individuals), paid vacations and holidays. Must have good driving record. Please call 432-686-0002 for interview.

Maintenance
Big Star Oil & Gas FT
Need general maintenance person. Responsible for grounds, shop, building, and small inventory. Forklift and welding experience is a plus. Must have a valid drivers license and be able to pass drug screen test. If interested contact 432-687-4900 to schedule an interview.

MIXER DRIVERS
Ingram Concrete is seeking full-time **Mixer Drivers**. CDL license required. We offer competitive pay with excellent benefits. Paid weekly. No waiting period on medical insurance. Other employee benefits available. Please apply at **2608 N. FM 1788 in Midland, Texas 79707** or call **432-561-8922** for additional information. EEO Employer

Multiple Positions
Cooper Construction Company FT
Trim and Form Carpenters, Bricklayers, and Mason Tenders needed. Drug test required, Good wages, DOE
Call 432-770-0242

COOPER

NORRIS

Norris, a Dover Company is a well established manufacturing and services company in the oilfield products industry. Qualified candidates must be willing to work any shift or schedule. Current openings:

Rod Guide Operator
Warehouse
General Labor

Job Responsibilities:
- Operate equipment and auxiliary equipment
- Observe rods as they pass through the unit
- Keep rods separated and packaged for each separate size and grade
- Quality and quantity of work and obtaining reasonable production with minimum supervision
- Informing supervisor of any malfunction of equipment and safety in operation of equipment

Qualifications:
- HS diploma or GED, ability to read, write, add, subtract, and follow instructions
- Related work experience - one (1) year in manufacturing, construction or an industrial field preferred

Qualified candidates can submit applications to:
7904 W I-20 Midland Tx 79706 att: Jason Spencer or call 432-561-8101

Norris is an equal opportunity employer, A drug-free workplace
EOE

Now Accepting Applications

Pumpers

Mechanics and Night Riders

Now in our 65th year of business, we are a progressive oil field service company with over 1,000 employees worldwide.

CHALLENGES OF THE JOB:
- Daily monitoring of multiple well sites by vehicle
- Troubleshoot mechanical problems
- Load and unload trucks
- Change valves
- Maintain, inspect, test and calibrate equipment
- Perform required regulatory paperwork
- Computer knowledge
- Chemical treating and handling
- General housekeeping and maintenance of equipment and well site

EXCELLENT BENEFITS INCLUDE:
- Medical, Dental, Vision plans, Short and Long Term Disability, Group Term Life Insurance, 401k, Travel Accident Insurance, Flexible Spending Account, Cafeteria Plan – Vacation Bonus – Gold Points Program

Apply online at www.danos.com

danos

Careers Done Right

EOE

mywesttexasjobs.com

SKILLED LABOR

NOW HIRING
Accurate, Inc. FT
Taking applications for the following positions in the Fabrication Shop, please call (432) 563-1224
Management, Clerical, Office Manager, Shop Managers, Welders, Fitters, Welder Helpers, Truck Drivers, Swampers and an experienced Tank Rollers.

NOW HIRING
JSJ Wells Servicing FT
Seeking ALL POSITIONS for well servicing:
- Operators
- Derrick Hands
- Floor Hands
- CDL Drivers
- Tremendous Growth Opportunities

JSJ Well Servicing seeks highly motivated and experienced individuals with strong customer service and excellent work ethics. Competitive salary, performance bonuses, and benefit packages included; co mpany is headquartered in Midland and offers job opportunities in the Big Spring area. Qualified candidates may call (432) 517-0250, or submit resume to jsjwell@gmail.com.

NOW HIRING
PAP Systems FT
Seeking ALL POSITIONS for oilfield cementing operations:
- Cement Supervisors
- Pump Truck Operators
- Bulk Truck Operators
- Cased Hole Logging Specialists and Wireline Logging/Perforating Operators
- CDL Drivers
- **Tremendous Growth Opportunities**

PAP Systems seeks highly motivated and experienced individuals with strong customer service and excellent work ethics. Competitive salary, performance bonuses, and benefit packages included; company is headquartered in Midland and offers job opportunities in the Big Spring and Iraan areas. Qualified candidates may call (432) 201-9628, or submit resume to papsystems@gmail.com.

Venture Services, LLC

Oil Field Technician
Oil field equipment rental company is looking for a good general mechanic. Experience with diesel engines, electric motors and welding a plus. 24 hour services will be required. Candidate must be a self starter and well organized. Paying top salary. Company vehicle, insurance, and other benefits are included.

Please fax resumes to 432-570-7114 or mail to Venture Services at 508 W. Wall Ste. 610, Midland, TX 79701

Plumber Helpers
Apply in person at **1101 W. Florida**. Salary DOE. We offer benefits, paid holidays, paid vacation & 401k.

Qualified Rig Electricians / HVAC Technicians
Rig Up Services FT
Qualified rig electricians and Class A/Class B HVAC technicians needed immediately for top local company. Offering top benefits and top pay. Please send resume to jcoleman@rigupservices.com or call 432-413-3113.

Rig Contract Welders
Fab Tech Drilling On call
Fab Tech Drilling needs Rig Contract Welders to work on call 24/7. Competitive pay. Must pass 6G Pipe Test, be able to work oil field conductor and wellheads. Must be insured. Call 432-339-1011 or 432-254-8773.

SAFETY AND TRAINING COORDINATOR
Milford Pipe & Supply, a rapidly growing pipe installation service company in West Texas and South Eastern New Mexico, is currently seeking a Safety and Training Coordinator in Midland, Tx. The right candidate will be responsible for creating and implementing safety and training practices creating and monitoring safety policy, conducting safety training and injury/accident investigations. Bilingual, Spanish and English, a plus but not required. Must have excellent computer skills and be proficient in office applications, along with good communication skills. Salary is negotiable and D.O.E. will full benefits package including 401K. Send resume to felix@milfordpipesupply.com

Salesman/Pusher
Need experience Salesman/Pusher for Well Service Company. Call 432-682-5456.

Sand Blasters, Painters & Helpers
Accurate, Inc. FT
Hiring sand blasters, painters, helpers. Please call Accurate, Inc. at 432-563-1224 or 512-352-5278 or apply at 9504W CR 127, Midland.

SERVICE TECH
Culligan Water Systems now hiring. Please apply in person 10018 W. Business I-20, Midland. Benefits, 401K, and insurance provided.

Service Technician
Eco-Drip FT
Service Technician. Two positions open: 1 in Garden City area and 1 in Lubbock area. Assist in all aspects of installation and servicing of Subsurface Drip Irrigation systems in the West Texas region. Duties include GPS field mapping, filter construction, welding, general maintenance of equipment and machinery. Experience in troubleshooting irrigation systems preferred, but not required. Must possess and maintain valid TX Driver License. Send Resume Eco-Drip Irrigation, P.O. Box 460, Abernathy, IX 79311, or email to rfrench@eco-drip.com

Single Hand Welders
Fab Tech Drilling FT
Needed Single Hand Welders. Top pay $18-$25 depending on experience. Must pass 6G Test. Apply in person at: 7101 North County Rd West, 79764.

SOUTHERNSTAR

dish NETWORK

$300 cash bonus after first 2 weeks of training and another $200 when you go solo on route!

Southern Star, Inc. has a job for you! We are a regional service provider for Dish Network and are looking for new team members in your area.

Requirements:
- 21 years of age
- Good driving record
- Clear background
- Stable work history

We Provide:
- Benefits
- Health
- Dental
- Life
- 401K
- Company Vehicle
- Tools
- Paid Training
- Weekly Pay
- Customer Referral

Satellite Technicians Needed In:
- Midland
- Alpine
- Ft Stockton
- Monahans
- Big Springs
- And Other Surrounding Areas

You May also fax your resume to 214-989-3438 or visit southernstarjobs.com to view a complete job description and apply on-line At southernstarjobs.com

SUPERVISORS AND TECHNICIANS
Allied International Emergency, LLC - a full service Hazmat, Fire, and Safety Services Company is seeking **Supervisors** and **Technicians** for its Midland office. Please direct all employment inquiries to our website at **www.AIEmergency.com** or visit our Midland office at **1902 W. Florida St.**

Tank Fitters and Welders
Smith Pipe of Abilene FT
We are looking for EXPERIENCED TANK FITTERS AND WELDERS for our Abilene location. Smith Pipe of Abilene needs Stackers, Fitters, Cappers, Round-Seam Welders. Up to $30 per hour for highly qualified workers. Relocation allowance. Insurance, vacation, 401K. Call Kenny Freeman - 325-280-0361 or Ron Farmer – 325-725-6176 for more information.

Let Classifieds Work for You! Call
432-682-6222

TRANSPORTATION & LOGISTICS

$1000 Sign-On Bonus for Experienced Drivers!!!

GROUND FLOOR OPPORTUNITY to drive LOCAL & GET HOME EVERY DAY Supporting the Oil Industry!

- Up to $22/hour hauling Water to Oil Rigs
- Great quality of life with daily hometime!
- 10 hr shifts. Great benefits!
- Late model tractors
- Requires CDL-A, safe driving record & tanker endorsement

No CDL–No Problem.
Ask about our student program.
You could be working this ground floor opportunity in 5 weeks!

CALL 855-289-2219
Or apply at: www.driveffe.com

FFE ENGINEERING SERVICES

SKILLED LABOR

YARD HANDS
The DRM Company is a growing company with over 20 years' experience; comprised of DRM Sales and Supply, DRM Services and DRM Logistics, offering the Oil & Gas Industry the best in service and supply. We are recruiting for the following position: **YARD HANDS**. Responsible for loading and unloading pipe inventory in our Midland, Texas yard. Ability to communicate effectively. Energetic and positive outlook to daily business is essential. Excellent benefit package which includes employer paid health insurance, dental, life insurance, 401k plan, profit sharing, paid holidays and time off. Apply by emailing resume to **lgandy@thedrmcompanies.com** or In person - Corporate office located at **306 W. Wall Ste. 700** or Yard location at **2815 I-20, Midland, Texas.** For information call: **432-682-5084.** EEOE

TECHNOLOGY

IT Assistance
West Texas Gas, Inc. FT
IT ASSISTANCE NEEDED — for local independent. Knowledge of hardware/software installation, network operations, and technical support will be required. Send resume to I.T. Manager at 211 N. Colorado, Midland, Texas 79701 or email to employment@westtexasgas.com

TRANSPORTATION & LOGISTICS

Champion Technologies

Apply online Today!

www.champ-tech.com

FRAC CHEMICAL OPERATORS/TREATER TRUCK AND DELIVERY DRIVER

****HOME EVERY EVENING****
****MOST WEEKENDS OFF****

Champion Technologies, a world leader in the production of specialty chemical products, is seeking applications for Frac Chemical Operator, Treater Truck and Delivery Drivers in the Odessa/Midland /Big Spring, TX and Hobbs, NM areas.

The candidate will operate a medium-size low pressure and/or high pressure pumping unit.

The applicant must have a CDL (HAZMAT and Tanker Endorsement) with a good driving record.

We offer an attractive benefits package including medical, dental, vision & 401K.

Contact TED NEWSOME
432/631-2077
FOR TX AREA

Contact FAOUZI CHARFADI
575/390-7508
FOR NM AREAS

Summary of job duties and minimum qualifications can be obtained online at

www.champ-tech.com

ONE WORLD
ONE CHAMPION
ONE PLACE TO LEAD

CDL Drivers
CNC Coating FT
CNC Coating needs CDL Drivers. If interested contact Jorge at: 432-556-6534.

CDL Drivers
Looking for Class A CDL Drivers preferably with rig moving experience & winch. Will train. Health insurance available. Apply in person at: 4500 West Illinois Ave, Bldg 3, Ste. 303. Call 432-520-1536 or 432-889-1237.

CDL Drivers
South Environmental Services, Inc. FT
CDL Drivers Needed: South Environmental Services is looking to hire dump truck drivers. Class A CDL required. Please call Justin between 8am and 4pm. 432-894-6207.

Class A Belly Dump Truck Driver
Credence Trucking FT
Credence Trucking is looking for a reliable Class A Belly Dump Truck Driver. Midland area. Please call 432-254-3333 to apply.

Class A CDL Driver
Oil Center Research, LLC FT
Class A CDL Driver - $5,000 Sign On Bonus Service Seal, LLC - Full Time Stable Company looking for a Class A CDL Driver with Hazmat endorsement for local and regional deliveries. Minimum 3 to 5 years verifiable professional driving experience. Must be dependable, trustworthy, and have a clean driving and background record. Must be willing to be responsible for working in and the upkeep of the warehouse and facility when not driving. If you meet these qualifications, please call Melissa at 432-570-9414.

Class A CDL Driver
Sure Shot Hot Shot FT
Class A CDL Driver needed. Great pay. Great benefits and great working environment. Stop by 11220 West County Rd 127, Odessa, TX 79765 or call 432-528-3695.

Delivery Drivers
Production Specialty Services FT
Production Specialty Services is currently seeking delivery drivers. No CDL needed but clean driving record required. Excellent compensation & benefit package offered. Apply in person @ 3606 E Hwy 158, Midland, TX

Delivery Driver/Warehouse Worker
Quick Salad Produce FT
1011 S. Goode St
Midland, TX 79701 **0-1 Years Exp.**
Early hours, driver's license required. Apply in person.

Experienced Driver
G & K Trucking, Inc. FT
Local trucking company seeks an experienced HOTSHOT Driver with a Class A CDL. HazMat a plus. Please call 432-413-2472.

Hot Oil Truck Operators
SOC INDUSTRIES
2324 FM 715
Midland, Texas 79706
Now hiring experienced Hot Oil Truck driver. Must have current Class A CDL, Hazmat endorsement and clean driving record. You will earn top wages and performance bonuses.Benefits include paid health insurance, paid vacations, paid holidays and furnished uniforms. Family medical and dental insurance available. Apply in person, fax to 432-620-0035 or call 432-620-0040.

Fleet Supervisor
Endura Product Corp. FT
Responsible for coordinating preventative and remedial maintenance of a fleet containing diesel trucks, pickups, trailers, and pumping equipment. Responsible for physical inventory of liquid chemicals at multiple stock points. Must be familiar with the loading and unloading of hazardous materials and all applicable trucking/safety regulations; computer experience helpful. Endura Products Corp offers a competitive salary and benefits package including Health, Dental, LT & ST Disability, and 401(k) Retirement Plan with 100% matching.
P.O. Box 3394
Midland, TX 79705
rgutierrez@enduraproductscorp.com
EEOE/M/F/D/V

GOLD SPUR TRUCKING
DRIVERS
Needed for Midland, TX

GOLD SPUR TRUCKING is now hiring full-time TRUCK DRIVERS with Class A CDL with Hazmat and Tanker endorsements, DOT Card and Long Form to load, transport and unload crude oil from customer locations to unload stations. Drivers will be reporting to Midland, Texas and worksite is located in Permian Basin area. Company runs 11 to 12-hour shifts starting at 6:00am and 6:00pm.

QUALIFICATIONS: Current Class A CDL with Hazmat and Tanker endorsement. 6 months experience hauling liquid bulk or pneumatic tanker. 1 year of driving experience. Understand and follow directions in English. Customer service oriented. Ability to obtain a TWIC card immediately. Provide a copy of your current MVR, CDL, and valid Card and Long form. Ability to fill out paperwork and calculate measurments accurately.

STARTING WAGES: Hourly pay will average over $26 per hour through combination of mileage, load, and unload pay. Working 50-70 hours per week.

COMPETITIVE COMPENSATION PACKAGE includes health insurance, individual retirement savings account with employer match and great opportunity advancement within the company.

HAVE A PREDICTABLE WORK SCHEDULE
LOCAL COMBO DRIVERS
- $2,000 SIGN-ON BONUS!
- Be HOME Daily!
- Affordable BCBS Insurance
- Paid Vac. & Holiday & More!
- CDL-A w/ 1yr exp. & HM req.

AVERITTjobs.com
AVERITT
Equal Opportunity Employer

Holly Transportation Company

POSITION: Crude Oil Truck Driver – Midland, TX. Hours of work: 60+ hours per week, working rotating shifts (night and day) including weekends and holidays. Hours may vary from week to week. GENERAL DUTIES: Driving a tanker truck hauling various products in New Mexico and Texas. BACKGROUND REQUIREMENTS: Must hold a valid CDL with Tanker and Hazardous Materials endorsement. **A MINIMUM OF TWO (2) YEARS Tractor Trailer EXPERIENCE IS REQUIRED AND A GOOD DRIVING RECORD IS AN ABSOLUTE MUST.** EDUCATION REQUIRED: High school diploma or G.E.D. equivalent and be at least 23 years of age. PHYSICAL REQUIREMENTS: Driving 80%, standing 10% and moving about 10%. Assume awkward positions when working around tractors, trailers, and be able to climb to heights of 25' and climb in/out of elevated cab; connect and disconnect 4" load hose weighing approximately 25 lbs. Must be able to wear respiratory protection equipment (NO BEARDS). Must be able to carry and use fire extinguisher. Successful candidate must be able to meet ALL D.O.T. physical requirements including: **SUCCESSFUL COMPLETION OF A DRUG/ALCOHOL SCREEN. MENTAL CAPABILITIES**: Must be able to read and understand D.O.T. regulations, prepare Company and D.O.T. paperwork, must be mentally alert at all times and operate a tractor-trailer with the utmost safety. BENEFITS: A comprehensive fringe benefit package for employee and family. The program includes medical, dental, life insurance, disability insurance, paid holidays, paid vacation time, 401k savings and retirement plans. REMUNERATION: Highly Competitive Incentive Pay Plan. WHERE TO APPLY: Applications may be obtained online at http://hollyfrontier.com/employment-opportunites/.

All qualified applicants will receive consideration for employment without regard to race, color, religion, sex or national origin.

HollyFrontier Corporation is an EEO / Affirmative Action Employer

Hot Shot Truck Driver
G & W Trucking FT
Hot Shot truck drivers wanted in the Midland area. Class A CDL, and drug screen required. Call 800-572-6338 or apply at Texas Work Force Commission for more information.

maxum
PETROLEUM
NOW HIRING!!!

Onsite Fuel Drivers
Maxum Petroleum, parent company of Simons Petroleum is seeking to hire Class A or B CDL Drivers wanting to earn GREAT pay in the oil & gas industry. MUST have tanker/hazmat endorsements and willing to work in West Texas. Affordable family benefits, holiday, sick & vac. pay; DOT & Safety Bonuses!!! Plenty of work, great equipment and growth opportunities!!!

Please apply online at www.maxumpetroleum.com, go to our career center and apply for requisition #573

Owner Operator
Rig Runners Inc FT
Rig Runners Inc., a 30 year old company now hiring Owner Operators. Must be able to pass drug and alcohol test and have a clean driving record. Call from 8am-4pm. 432-264-0851.

DON'T MISS OUT!
The deadline for a Saturday Garage Sale ad is Friday at 12 noon

Please be sure to call 682-6222, by 11:30 am, to ensure your ad will be in Saturday's paper.

Find the right person for your job today at
www.mywesttexas.com/jobs/
or call 432-682-5311

Wouldn't you like a job that fulfills you both professionally and personally? With Monster's new filtering tools, you can quickly hone in on the job that's right for you. So visit place_partner_url_here, and find a job that makes everybody happy.

mywesttexas.com

brought to you by the Midland Reporter-Telegram

Who's Who For Service

What a GREAT place to advertise your business!

Call 682-6222 for details.

Services & Professionals

Cleaning Services

Home Cleaning

CYNTHINA'S SIMPLE CLEANING done right, affordable prices. Now scheduling appointments in Odessa, Greenwood & Midland. Free estimates. Call Cindy @ 432-210-2658, 686-7416.

DEPENDABLE HOME CLEANING. Have References. Call 432-664-2039.

DEPENDABLE/ RELIABLE Housekeeping with references. Call 432-894-0689.

DIANA'S HOME cleaning service. Do you need a day off? I'm a maid to help. Weekly & bi-weekly rates. References & bonded. Free estimates. 432-528-2946.

HOUSE CLEANING residential/make ready/ new construction 25 years experience. All supplies provided. Call Shelly 432-254-8109.

RND Cleaning Services Homes, Offices and Daycares, 432-269-0437.

Cindy Clean!
The new clean for Midland/Odessa homes and offices is now booking weekly, bi-weekly & monthly clients! 800-914-4670 ext.2 www.cindyclean.net

Window Cleaning

. CLEAR VIEW Window Cleaning. Rates as low as $7 a window. For fast, friendly customer service call, 432-557-3779

The House Washer. Window cleaning, fence restoration and more. 684-5379.

WINDOWS PLUS + We use water conservation techniques. Exclusively Serving Midlanders since 1994. Residential, Commercial. Call (432) 682-9322.

Computer Services

Repair & Replacement

A+ COMPUTER Tutor! Overcome Your Fear of Computers! Your PLACE, Your PACE. Call Karen 432-553-2468 (leave message)

COMPUTER SUPPORT SERVICES Repair, troubleshooting, upgrades, installs. Virus/spyware removal. Over 20 years experience. Reasonable rates. 432-238-9664 432-694-3915

Hauling

1 Dependable Junk Removal from single items to trailer loads, we remove it all. Insured and bonded. Call 432-352-5031

ALL CLEANOUTS & hauling. Junk, trash, or trees, 889-1316.

DIRT WORK ADVANCE BACKHOE Excavating, yards, lot clearing, house pads, construction clean up, concrete slabs, paving, septic systems, top soil, all types, driveways, demolition. "No job too large or to small" 432-570-1704 or 432-634-3800

Fresh water delivery, filling pools, tanks, ponds & etc. Call for pricing 432-889-1316.

Home Services & Home Improvement

Brick, Block & Stone

ADVANCED BRICK DOCTOR, repair, brick, block & mortar joints. All types of masonry. Steve Rickey 853-2859

Fax It.. 682-6999 Fax Your Classified Ad In Today. 682-6999

Computer Services

Repair & Replacement

APPLIANCE REPAIR
REPAIRING & Selling Refrigerators, Freezers, Stoves, Washer & Dryers. Free Service call with repair. Free Removal Full warranty, very affordable prices. M&M Appliances 1007 N. Midkiff, Midland. Call 432-570-8278

APPLIANCE SERVICE
Mike's Appliance Service
Repairs on Most Major Brands
432-559-9465

COMPUTER PROBLEMS? WE SOLVE THEM! TechSmart will tell you in plain English how we can help you. Virus Removal, Repairs, Data Recovery, Security, Cloud Services & Networking, TechSmart does it all, at home or work. Our services are professional, affordable, and fast. For best results, call TechSmart first. (432) 618-1568

MIDLAND COMPUTERSWEEPERS 32 Years Experience in computer repair and networking. We're Brutally Honest And up front about repairs! .24/7 We come to you. 432-488-6074 or 684-5711.

TJ'S COMPUTER REPAIR. Repair or upgrade . Custom build new computers. Spyware and virus removal. Wireless network setup. Reasonable price. Work on site or pickup. 432-686-0831

Home Services & Home Improvement

Brick, Block & Stone

ALL NEW work/repairs. **Tall City Masonry.** Commercial / residential. No job too big or small. Call 230-6675.

CABALLERO MASONRY. Brick/block/stone, fences, driveways, sidewalks, patios, flowerbeds. Insurance. Bonded. Free estimates. 432-631-8781.

Carpet & Flooring

EJ'S Tile & Wood Installation. Tubs, showers, floors, counter tops. 20 years experience. Work guaranteed. Free estimates. 432-352-6775.

INSTALLS & Repairs Carpet, Tile, Wood, Paint, Electrical, Plumbing and Much More. 432-924-3260

Concrete

AMH FENCING. Quick Response. All types! No job too big or small. Foundations, driveways, patios sidewalks, footings, and flower beds. Free estimates. 432-661-7627 432-686-2432.

CABALLERO MASONRY. Brick/block/stone, fences, driveways, sidewalks, patios, flowerbeds. Insurance. Bonded. Free estimates. 432-631-8781.

CONCRETE SPECIALTIES Drives, patios, staining, flagstone, brick planters & block walls, outdoor kitchens and fire places. 35 years experience! 432-934-8102.

CONCRETE SPECIALTIES Drives, patios, staining, flagstone, brick planters & block walls, outdoor kitchens and fire places. 35 years experience! 432-934-8102.

GIVE NEW life to old concrete, sidewalks, pool decks, driveways, patios, etc. Overlays, stained and stamped. For free estimates please call, 631-0211 or 254-0327 alemanstampconcrete .com

JS CONCRETE Concrete slabs, driveways, curbs, patios. Free Estimates. Juan Sanchez, owner. 432-413-0924

QUALITY CONCRETE Work of all types. Driveways, patios, sidewalks, house/ metal buildings foundations. Call 432-816-6839 / 432-263-5272.

QUIROZ COMPANY STAMP CONCRETE All types of concrete work. Choose your pattern. All types of remodeling. References. Felix @ 631-6734 or Matt @ 631-2475.

Home Services & Home Improvement

Contractors & Builders

MASONRY AND Construction Services. Specializing in brick laying, block, stone, flower beds, tile and rock, fireplaces, block fencing and repairs. Drywall & remodels. Call 432-260-6609

Electrical

BRADY ELECTRIC Free estimates and prompt service. Residential repairs, remodels, and new construction. Licensed & Insured TECL #20297 **432-413-4872**

CALL FIDEL'S ELECTRICAL SERVICE For all your Commercial & Residential electrical upgrades, repairs or new installations. 432-563-4811. **TECL # 22488**

LAING ELECTRIC Residential and Commercial. Midlander for 42 years. No job too small. Appreciates all work. Free estimates. Licensed and insured. TECL#18544. Please call 432-413-5880.

Fences

A1 QUALITY WORK Reasonable rates. Repair or replace. Serving Midland over 40 years. Free estimates. Jackie Cooper 432-813-2638.

AMH FENCING. Residential fence builder & repair. Reliable professional & quick response. 432-661-7627 432-686-2432.

MBC FENCE, Decks & Carpentry. New, Repairs, All Types. Work professional & guaranteed. Free Estimates. Best rates. Call 432-528-6235 or 631-3241

PREMIER HOME SERVICES
★ Complete Lawn Care
★ Fence Construction and repair
★ Concrete Expert
Call Rey at 413-0242

QUALITY WORK at best prices. Serving West Texas since 1973. Repairs or replacing, free estimates. Call Frank Wright at 432-634-6888.

STABILITY FENCING & Construction. Repair or rebuild wood, sheet metal, cinder block, brick, rod iron. For any size job call 978-9990

Fireplaces & Firewood

MESQUITE firewood for sale delivery or pick-up **661-5742**

Gutters & Downspouts

FIRST CHOICE Construction. Seamless Rain Gutters, leaf proof screen. Free estimates. 432-570-5551

Home Services & Home Improvement

Handyman Services

24 HR Handyman. For any type of job, big or small. Repair or rebuild, hourly or flat rate, 432-978-9990.

EJ'S Tile & Wood Installation. Tubs, showers, floors, counter tops. 20 years experience. Work guaranteed. Free estimates. 432-352-6775.

FOAM OR Blown insulation. We got you covered. High efficiency insulation or old fashion blown. Please call 432-978-9990.

Heating & Air Conditioning

At Your service www ActionAirPlumbing.com (432) 620-8900

ELLIS & SONS Plumbing & Air Conditioning Sales & Service. Service all brands. 683-2679. TALCB005482.

Painting & Wallpaper

A & B PAINTING & REMODELING. Interior & Exterior. References Available. Free Estimates. Call Reed @ 432-528-3253 Bonded & Insured.

BERLANGA'S PAINTING, Reliable, Honest, Experienced, Free Estimates. Interior & Exterior Specialist. Fair prices & great work. Call Levi @ (432) 222-9889.

DOUBLE TT PAINTING Interior and Exterior. Residential & Commercial. 50% discount. Call 432-288-7849.

EXTERIOR SPECIALS WEATHER is perfect. Proudly using Sherwin Williams Paint. Free Estimates Bill Temple Painting. Member BBB 349-1563

K&J PAINTING Kevin Ison. Interior / exterior painting, drywall repair, tile. Top quality work. Free estimates. 432-563-3178 or 432-349-6110.

PADILLA PAINTING DO ONE thing, do it well! For all your painting needs Call: 432-488-8719 padillapainting.com MasterCard VISA

RONNY POOLE Painting. Professional painting & repairs. Over 30 years experience. Call 432-599-3366 (cell).

SUPERIOR EXTERIORS & Interiors-All types of Painting & Remodeling. Credit Cards Accepted. 520-7348.

YANACEK PAINTING, Frank Jr. Commercial & Residential Painting. All Types of Wall Finishes and Pressure Washing. 556-2103

Plumbing

At your service www. ActionAirPlumbing. com (432) 620-8900

Home Services & Home Improvement

Plumbing

ERIC'S PLUMBING Service, Remodeling & Repair. RO's, water softeners, tankless water heaters, and water repipes. See ad in AreaWide phonebook. Call 432-934-6198

★SUPERIOR★ PLUMBING Call for free estimates on all your plumbing repairs, new construction, and remodels. Get your best price on sewer, gas and water line replacements. M39721. For superior service at reasonable rates. Please call 432-687-5905.

Pool & Spa

CRYSTAL CLEAR Water Well delivery for Pools, Pond storage tanks, etc. **432-661-5742.**

J.T. POOLS Remodeling & Rentals. Free estimates. 432-682-5140, 432-631-2950.

WEEKLY POOL CLEANING SERVICES Reasonable rates and reliable. Tony 432-559-1555.

WELL FED Watering Service: yards, pools, ponds & trees. Best price in town. Call Jordan **553-8149**

Remodeling & Repair

ALPHA GENERAL Construction, remodeling additions, metal and wood fencing, cabinets, stucc, roofing, painting, tile, showers and counter tops and masonary work. Call 432-664-0155

EH MASONRY Texas. Brick, block, stone, and stucco. Flagstone floors, chimneys, fences, pillars, and flower beds. We also build new houses. No job is too big. Reasonable rates!! Bonded and insured. eh_masonry_texas@hotmail.com or call Efrain 432-235-5278 or 469-826-5408

EJ'S Tile & Wood Installation. Tubs, showers, floors, counter tops. 20 years experience. Work guaranteed. Free estimates. 432-352-6775.

Goliath Painting and Remodeling Cabinets, fences, new additions, tile, drywall & texture. Joel Gomez **432-230-3918**

Hunt's Granite Granite countertops, We handle plumbing electrical and demo. Call for free estimate. 432-894-2372 or 432-894-3183

Roofing

J&J ROOFING All Types of Roofing and Repairs. Fence Repair. Free Estimates. 432-631-6861.

ROOFS BY NICHOLAS The Roofing Company you rely on! Up to $250 off complete roof! (432) 520-7348.

Tile & Vinyl

EJ'S Tile & Wood Installation. Tubs, showers, floors, counter tops. 20 years experience. Work guaranteed. Free estimates. 432-352-6775.

J THOMAS TILING Custom showers, tubs, & floors. We handle demo, plumbing & electric Call 432-894-3183.

Landscape & Tree Maintenance

Lawn & Garden

7-H WATER company, lawns watered, trees, watered, swimming pools topped off or filled. Email -at bearkat2 6@yahoo.com or 432-288-2903.

Home Services & Home Improvement

Contractors & Builders

☆ BARBED CROSS ☆ CONSTRUCTION LLC Residential, Commercial, Design Build, New Construction, Renovations, Additions. Fully Insured. Licensed in New Mexico also! Check us out on Facebook. 432-694-9377. www.barbedcrossconstruction.com.

Remodeling & Repair

Ask About Our Remodel Specials!

Pro Contractors OF MIDLAND

- Full Service Commercial Office Remodels
- Residential Remodeling; Specializing In Custom Bathrooms And Kitchens
- All Types Of Flooring; Tile, Hardwood, Laminate, VCT and Carpet
- Licensed Plumbers, Electricians, A/C and Heat Services, and Welders
- Interior / Exterior Paint and Texture Specialists

Insured and Bonded. References Available.
For Free Estimates
Call 432-557-4261
www.procontractorsmidland.com

TOTAL CONSTRUCTION BY MANNY RIBERA
ROOM ADDITIONS - PATIOS - POOL REMODEL
RIBERA CONSTRUCTION
Room Additions, Driveways, Patios, Outdoor Kitchens, Concrete Staining, Stamping & Overlays, Total Painting Tape & Bed, Pool Remodels; Replaster, Epoxy, Coping, Tile, Decks, with stone decor, stamping overlays. Total Stucco Residential - Commercial.
Native Midlander - Established 1981
Class of '74 - 76 MHS
mRiberaConstruction.com
432-570-1955

Landscape & Tree Maintenance

Lawn & Garden

A-1 EXPERT TREE TRIMMING & REMOVAL Superior service & results for over 20 years. Challenging removals welcome. Stump grinding & more. References. Save money. Get max results. Chris Odum, 432-254-1339.

AAAA PROFESSIONAL tree Pruning, tree & stump removal. Over 20 years experience. Senior discounts. 432-889-3318.

AFFORDABLE TREE/ MOWING, shrub pruning, removal, sprinkler repairs. Licensed & Insured. Call Kut-Rite 561-8802, 638-6163.

A & G Services. Mowing, edging, tree trimming, shrub removal, fertilizing, planting, mulch, flower beds, all seasons. Free estimates. 432-599-4240.

Arbor Max Solutions Professional Landscape & Tree Care. Call Now for Summer Maint. **Taylor Maxwell Degreed Horticulturist Certified Arborist** TX3606A 432-528-1737

CareFree Lawn Care For all your landscaping needs call Russell. Free estimates. Native Midlander. 557-9622

DEAD TREE removal and tree trimming. Decker's Tree Service. 432-967-2413

EL JARDIN Keep your trees strong & healthy this year with our professional level services. Tree healthcare, pruning, planting, and removal 20yrs. exp. in Permian Basin. Call 770-2399

† EVERLASTING† LANDSCAPE Low maintenance, desert designs & installation. Xerscapes, total/partial rennovations, stone, gravel, rocks, artificial grass. Call 432-634-7163.

LADY'S Landscaping & Lawncare (432) 599-9369. The way to go, don't you know! :)

Home Services & Home Improvement

Concrete

RUDY'S HOME IMPROVEMENT Repair & remodeling, commercial and residential. All types of concrete work, concrete staining & stamping, brick, block, rock, stone tile, brick mortar repair, etc. Drywall, texture, and painting, interior & exterior. REASONABLE RATES quality work, free estimates, bonded Contractor Rudy 212-1122.

Contractors & Builders

Acosta Drilling Limited
Acosta Drilling Water Well Service. Complete Water Well Service, Pump Service, New and Existing Wells. Water Well Drilling. Call 806-872-5960.

Landscape & Tree Maintenance

Lawn & Garden

FIREMAN Tree Trimming/Removal Shrubs. Call Russell 432-413-7214 or Rick 432-528-4012.

GREENE TREE AND Landscaping. Specializing in tree care as well as tree removal. Senior citizen discount. Call for your free estimate, 432-978-2467.

GSPRINKLER REPAIR is locally owned and operated. Residential installations or repairs only. Licensed and insured Li#7015. Call 432-254-2443

HERMAN'S LANDSCAPING. Tree & shrub trimming, stump removal, flower bed cleaning, and planting. Please call 432-683-2904, 432-967-0196.

M & M Landscaping. 22 years experience, All types of landscaping Xeriscaping, tree and shrub removal. No job too large or too small. Call 432-230-3372

MURPHY'S LAWN CARE Mowing, trimming, edging, clean-ups, hauling, shrub trimming & removal. Bill or Maryann. **(432)687-2131**

PREMIER HOME SERVICES
★ Complete Lawn Care
★ Fence Construction and repair
★ Concrete Expert
Call Rey at 413-0242

TRACTOR Shredding, small or large lots- minor dirt work. Call Mark 432-638-6364.

Landscape & Tree Maintenance

Lawn & Garden

QUALITY WORKS Sprinklers - valve locating, relocating, repair, install. Able to connect new water wells to existing systems. Li19444. Call (432) 222-0884

RENT MY HUSBAND (For your honey do's) Trim/remove trees and shrubs, clean bed and mow. Please call 432-230-1989.

ROSE'S LAWN Service. Professional tree pruning and complete lawn maintenance. Free estimates. 432- 528-0198.

STRACENER IRRIGATION Sprinkler Systems Repairs & Installations License #4933 Call (432) 561-9525

TRACTOR WORK. Free Estimates. Mowing, tilling, bucket work posthole digging and more. 432-556-4530.

VIDAL'S LAWN Service-Cleaning yards, alleys, leaves. Low, Low prices - 432-599-4351.

VILLA'S YARD Service Free Estimates, Reasonable Rates, Flower beds. 349-3893 or 570-7434 Lord Is My Shepherd, I Shall Not Want. Psalm 23:1.

WATERMARK LANDSCAPE Restoration. Services include watering yards, trees & gardens & filling pools. Call 432-254-3116.

WILL TRIM, prune or uproot just about any tree, very reasonable prices. Call Norman 432-296-1424

Remodeling & Repair

Home Services & Home Improvement

A.M. Pro Construction Commercial/Residential Remodeling. New Construction, Framing, Concrete, Painting, Texturing, Tile, Custom Crown Molding Door, Window, French Door Installation and Paneling. Bonded & Insured. (432) 222-6335.

J Thomas Remodeling, LLC. For all of your renovation needs, kitchens, baths, flooring, granite countertops, windows, fencing and more. We do it all. Free estimates/references. Licensed and bonded native Midlander. 894-2372, 894-3183.

Landscape & Tree Maintenance

Lawn & Garden

ACTION LANDSCAPING & TREE SERVICE. Specializing in tree/shrub/plant trimming & stump removal. Flower beds & lawn restoration. Landscaping rock & stone decor. FREE ESTIMATES. 30 years experience. 432-210-6145

EL JARDIN - Trees, Landscape, Irrigation. Experienced Professionals From Start to Finish. New Landscape Design and Installation, Relandscaping, New Lawns and Lawn Restoration. Tree Pruning, Planting, Removal and Health Care: Sprinkler Repair, Modification, New Design and Installation. Drip Irrigation Specialists! 29 Years in the Permian Basin. Please Call Bruce at 432-770-2399.

ARTIFICAL LAWN. No mowing. No watering. No fertilizing. Very low maintenance, beautiful lush green lawn year around. Call Greene Tree and Landscaping today for your free estimate Your Permian Basin Turf Xeriscaping specialist, 432-557-1340.

Miscellaneous Services

TUCK AND Roll Gymnastics and Cheerleading Classes, Summer Camps, Birthday Parties. 432-556-6790, www.facebook.com /tuckrollgymnastics

Personal Services

HOME CARE FOR YOUR NEEDS
- Companionship
- Housekeeping
- Laundry & Ironing
- Meal Preparation
- Errands & Escort
- Medication Reminders
- Caregiver Relief
- Personal Care
- Alzheimer's Care
- Skilled Nursing Services
- Therapy Services
- Homehealth Aide
- And Much More...

All of our Nurses & Caregivers are carefully screened, trained, bonded, insured, & supervised. Call: Amber 432-686-7449 or Jessica : 432-688-7535

Landscape & Tree Maintenance

Lawn & Garden

WELL FED Watering Service: yards, pools, ponds & trees. Best price in town. Call Jordan **553-8149**

DAYCARE NOW accepting enrollment for new born through 12 years. Full time; part time; part day; drop ins. Transportation provided. 687-5904

IRMA'S UPHOLSTERY & Drapery. Please call 432-352-4633

LICENSED Massage Therapists Office hours: 11am-7pm. Ashley 296-8011 and Brandi 254-9150

WILL WATER yards & trees. $50/hr. Midland area. 432-528-3194.

Miscellaneous Services

DO YOU have foggy, yellow, oxidized headlights? Call Andy To restore your headlights. Mobile Service. 432-312-9035

GREEN WORKS WATER SERVICES. With the water restrictions this year it's making it tough to keep your grass and trees alive and your pools filled up. WE WILL DO IT FOR YOU! LAWN WATERING, GARDEN WATERING, TREE WATERING, HOT TUB /POOL FILLING, TANK FILLING. Call us at 432-288-0127.

Moving & Storage

J & K LOADING AND PACKING SERVICES. 432-553-2416.

MOVING HELPER W/ trailer. Dave 352-0101

QUALITY DEPENDABLE MOVING at affordable prices with professional movers with over 15 years experience. Load or unload, trucks. We will move you anywhere. Satisfaction guaranteed. Please call steve 432-288-4837 or 432-570-9599

Musical Instrument Tuning & Repair

EXPERT PIANO Tuning and Repairs. Please Call Michael Sherrod At 432-694-3161 For An Appointment.

LISA'S BODY MASSAGES (In Client's Home) Body Massage 2 hours $130. www.lisamidland massage.com. Call Lisa 432-260-6558.

NEED A maid or someone to sit with the elderly. Call 432-218-6412. References available.

Repair Services

All Type of Repairs

TIM'S MOBILE Automotive for all of your automotive needs. Over 20 years experience. 432-634-5395, 432-520-2843.

Get Framed See how this ad caught your eye with its effective use of a border as a frame? Ask your Rep. about framing your ad today! **432-682-6222** or fax to **432-682-6999**

Brick, Block & Stone

½ OFF! **Price Special** ½ OFF ½ OFF ½ OFF

OPEN HOUSE 2:00-3:00 SUNDAY

804 KEYSTONE

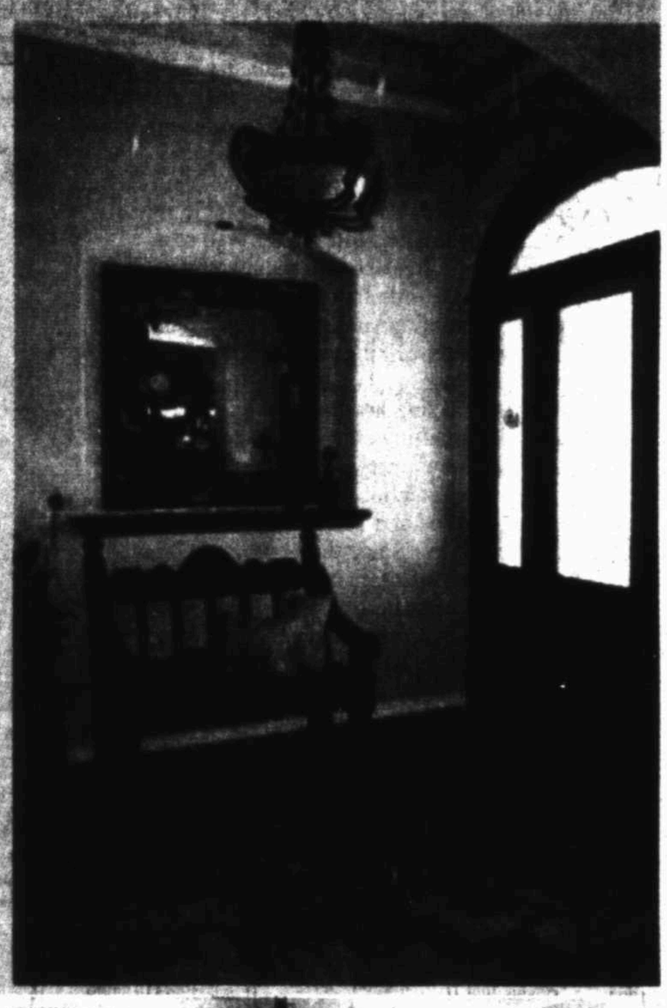

A luxurious setting featuring a quiet and relaxed atmosphere is what you will find at 804 Keystone located in Woodland Park. Situated in a cul de sac, the red brick, Austin stone house is fully landscaped, with curving flowerbeds and sidewalks that are outlined with matching brick. You will also notice the "special" bricks that have fiber optic lighting along the walkway providing safety at night. Built in 2007 with 4,755 square feet (per appr.), the home features four bedrooms, four full bathrooms, two dining areas, four living areas, a study, four car garage and fabulous outdoor pool, kitchen and play area. Schools for this area are Santa Rita Elementary, Goddard Jr. High and Midland High School. From this location, you have quick access to shopping, dining and entertainment.

Details are obvious in each room from crown moulding, Plantation shutters, Venetian textured walls, stacked ceilings, and brick, scraped wood and rich carpeting for flooring. Formal dining is to the left of the entry with a large space for a table and a beautiful modern chandelier overhead. The formal living area is right ahead of the entry, and has a wall of windows looking out to the covered porch and resort style pool. To the right of the entry and down a hallway is a full bathroom that is also connected to the first bedroom. You will be excited to see that all the bedrooms have walk-in closets, ceiling fans and thick cozy carpeting; the bathrooms have the latest in fixtures, granite countertops and decorative tile.

At the other end of the hall is the spacious master suite. Included here is a bonus room that could be used as an office and is accessible through glass French doors. A wall of built in shelves in addition to a nearby closet make this a very useful room. Another door leads outside and gives quick access to the pool and porch. A well-appointed bathroom features a jetted tub, his and hers dressing areas, a linen closet, gorgeous tile flooring, two walk-in closets with built-in dressers and a shower with double shower heads in addition to a rain shower head.

If you love to cook, get ready! Your new kitchen has the latest in stainless top of the line Viking appliances including a refrigerator which stays with the house. Granite countertops and a stone backsplash cover every surface in the kitchen making great work areas. A skylight is positioned over the large island offering natural light while additional lighting is under and over the cabinets. The corner pantry provides bonus storage and seating for dining is at the counter or nearby where there is room for a table and chairs. A laundry room has similar décor with matching granite counters, cabinets and a surprise!! Go through the doorway and there is a stairway leading up to a room that can be a bedroom, playroom or an amazing media room!

The kitchen opens to the spacious den where you may sit by the fireplace in colder weather. Outlined by bookshelves, you have areas for display of favorite items. Klipsch surround sound speakers allow you to enjoy movies, TV and stereo with the latest in technology. French doors lead to another room that can be used as a playroom and has a view of the pool in addition to a bathroom that has an exterior door to the pool.

When you look out the windows, you will realize where the "quiet" luxury begins! The heated blue tiled pool and hot tub with fiber optic lighting, Bahama bench, custom rock waterfall and slide with cool-dek surrounding it make a beautiful backdrop for your home and a place to enjoy with your family and friends. No need to track water into the house (remember the bathroom nearby with the exterior door) and if you are hungry, there is a Viking grill with rotisserie, sink with R.O., and a shady place to sit and watch your kids from under the pergola. Worried about dust in the pool? No problem! There is a retractable automatic pool cover which is strong enough for a person or pet to walk on without falling through to the water. Inside, pool controls are up high on the wall and out of the reach of small children. Also indoors, a hallway off the den leads to two more bedrooms, which are connected by a Jack and Jill bathroom. Each room has a window seat for bonus storage as well as a walk-in closet.

Additional amenities to this home include: four-car garage with workbench, water softener, security system, tankless water heater, study, in-law plan and HOA with pool, splash area, clubhouse and walking-biking trail surrounding gorgeous landscaped fishing ponds. This home in a quiet setting with all the luxurious amenities can be yours for $889,000. For more information, visit the open house today from 2:00-3:00 or contact Sandy Scott, ABR, CRS, GRI with Real Estate One, at (432) 683-1377 or (432) 638-3250. MLS# 89532.

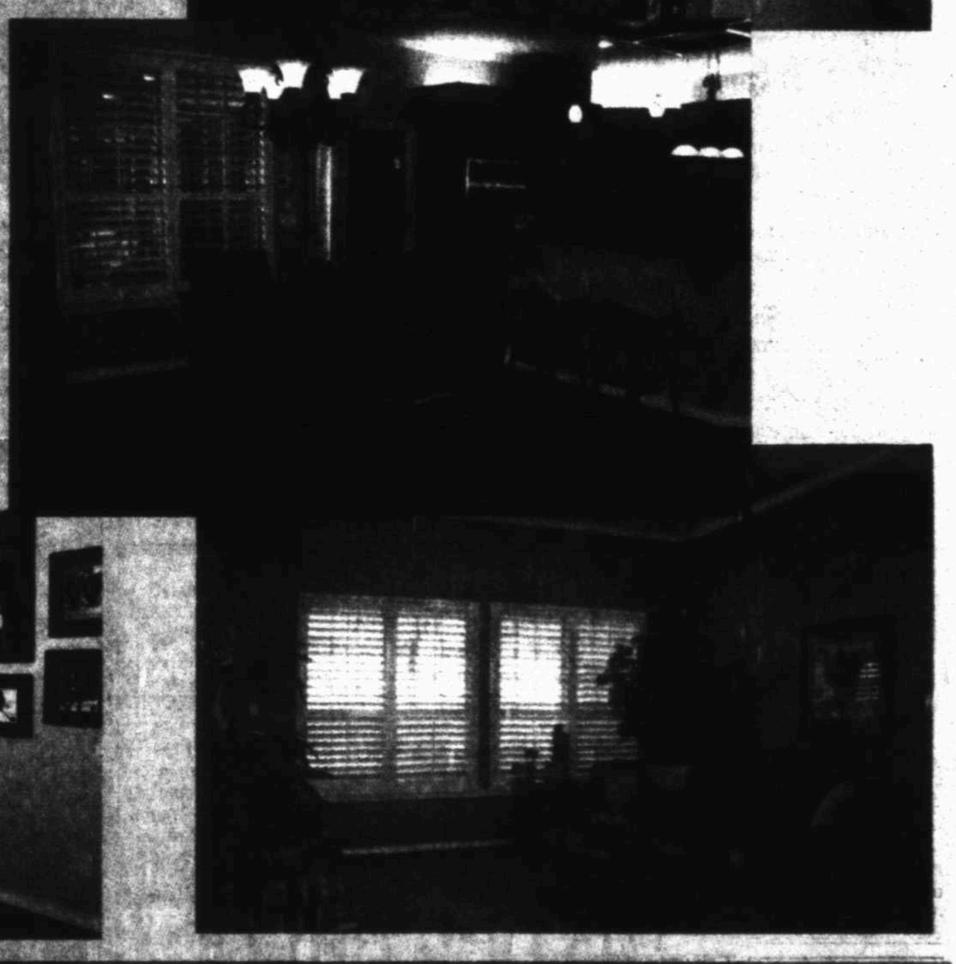

For more information, contact Sandy Scott, ABR, CRS, GRI with Real Estate One, at (432) 683-1377 or (432) 638-3250. MLS# 89532.

Real Estate one Midland

3300 N. "A" St., Bldg. 7-100

682-1111

The ONE Company to Call

www.REIMidland.com to view all MLS

View our listings on page 4DD

Keller Williams Realty West Texas names new General Manager

Doug Duncan to lead West Texas and Eastern New Mexico KW Offices

Duncan

LUBBOCK, TX (5/25/12) — Keller Williams Realty, the fastest growing real estate firm in North America, announced today that Doug Duncan has been appointed General Manager for Keller Williams Realty West Texas/Eastern NM.

"We know that Doug is a true asset and will put his extensive real estate experience to work for us in the West Texas/Eastern NM Offices," says Tim Minnix, Operating Principle of Keller Williams Realty. "As a company, we are growing at a phenomenal rate and we know that Doug will contribute greatly to that growth and our goals."

Prior to his appointment to General Manager, Duncan served as Team Leader for Keller Williams Realty in Lubbock. Duncan began his real estate career in 2005 in Boerne, TX. From luxury homes and new construction sales to development, Duncan's career has seen multiple shifting markets. As a Team Leader | CEO, he led his team to 50 hires and a 58% increase in closed volume in 12-months. Today, that team produces more than $107 Million in closed volume.

"Keller Williams has changed my life. Because of the way our company operates, there are no limits to what we can achieve. The powerful people we are in business with allow such limitless thinking and I am very excited about the opportunity to grow agent businesses in West Texas and Eastern New Mexico."

The Keller Williams Realty West Texas/Eastern NM offices consist of 300 associates with market centers in Amarillo, Lubbock, Midland, El Paso and business centers in Canyon, Clovis, El Paso West and Las Cruses. Keller Williams Realty is a learning-based company that offers cutting-edge training to its associates through Keller Williams University and unmatched agent coaching through MAPS Coaching. Its industry-unique, agent-centric business model includes profit sharing and agent leadership councils that participate in companywide decisions.

Top 4 Tips for Selling a Vacant Home

A vacant home—regardless of how nice the property—can seem eerily empty and lacking in character and warmth, and selling a vacant home is more difficult than selling a furnished one, no matter the market conditions. However, if you are trying to sell a vacant home—whether it's a second home or a space you were unable to sell before moving to a new location—there are a few key tips that can make the process easier and help provide a quicker selling time, and a better selling price.

Sweat the small stuff. Once furniture is removed from a space, even the slightest imperfections become apparent. An older carpet that was once disguised by a modern sofa and coffee table is now blaringly out-of-date. Holes in the wall or a hallway in need of a fresh coat of paint are now obvious. Spend extra time fixing up any noticeable damages, repainting, and caulking, getting new carpets, pressure washing and fixing up anything in need of repair.

Air it out. It's amazing how quickly an empty house can begin smelling stale and musty. Before a showing, throw open windows and doors to allow for fresh circulation, and consider some mildly scented candles or air fresheners.

Amp up curb appeal. Since the house may be lacking inside in terms of character, make sure the exterior packs a punch. Not only should you clear clutter and debris from your yard (children's toys included), keep grass neat and repair those broken fence posts, but you should also consider planting new flowerbeds, upgrading that tired front walk or even hiring a landscaper.

Consider staging. Even if you have moved all your furniture out, you may want to consider hiring a staging company that offers furniture rental. These professionals can make an empty space into a scene of warmth and comfort.

Remember, potential buyers are not just looking for a roof over their head. They are looking for a place to start a new chapter in their life. You want to show them everything your property has to offer. Since vacant homes often sell for considerably less—typically 15-20 percent lower than the asking price!—hiring a staging company is usually a solid investment.

Copyright© 2012 RISMedia, The Leader in Real Estate Information Systems and Real Estate News. All Rights Reserved. This material may not be republished without permission.

RISMedia
Brought to you by RISMedia

****

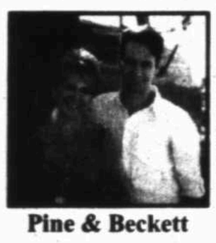

Pine & Beckett

This story was submitted by Norma Pine, Broker/Owner Chris Beckett, Broker/Owner Pine & Beckett, REALTORS www.pineandbeckett.com

FROM THE PRESIDENT'S PEN

Take one last look before closing

You're only a couple of days away from closing on your new house, and everything is almost official. So why not take a walk? Sure you viewed the house, had an inspection, and maybe asked the seller to repair a few things. But it's a good idea to inspect the property one more time to confirm the condition of the house prior to closing. Spend 30 minutes or an hour walking around the place. I know that you probably have a lengthy to-do list—buying a house is a hectic time—but here's why a final walk-through is a good idea.

Is it fixed?

The purpose of the final walk-through, which can take place anytime before closing—even the morning of—is to make sure the property is in the condition you expected it to be in when you signed the purchase agreement. Verify that all agreed-upon repairs have been made, no damage has been done to the property—especially if it's vacant—and that all items included in the sales contract are present and in satisfactory condition.

People cause unintentional damage

What if the seller removed a ceiling fan without realizing that he was supposed to leave it or forgot to clean out all his junk in the attic? What if a wall or the floor was damaged when the seller was moving out? You don't know what you may find, and this is your last chance to have any concerns addressed. Many sellers willingly fix problems that they may have overlooked in the chaos of moving or during the time a home was vacant.

What if they're home?

The sellers may still be moving out during your walk-through. This might not be a bad thing. They may offer the manuals for appliances, provide paint colors or show you how the sprinkler system works. This is your chance to ask questions or request contact information of repairmen who've done work on the property.

Come prepared

Do your walk-through with your purchase agreement, the seller's disclosure form, and reports about any work that was done as a part of the contract. Your REALTOR® will be happy to join you for one last look. You may also want to bring along your spouse or a friend to help you look around; it's always useful to have another pair of eyes.

It doesn't take long

The final walk-through is one of those little things that you can do to protect yourself from problems after the sale is completed. Verify that everything's right with the house and, if you do find something unexpected, talk to your REALTOR®. Most problems you discover can probably be taken care of at closing with financial considerations or other agreements with the seller.

****

Ivey

Warren Ivey president@pbbor.org 2012 President of the Permian Basin Board of Realtors, Inc.

The Bottom Line

76 percent of adults have read a daily newspaper in the past five days.

Source: Scarborough Research, 2005

Midland Reporter-Telegram
Delivering life...every day.

201 EAST ILLINOIS AVENUE
MIDLAND, TEXAS 79701
432-682-5311
MYWESTTEXAS.COM

Houses for Rent-Furnished

Apartments Furnished

Apartments Unfurnished

Townhouse/Condo for Rent Unffurnished

NEW TODAY!

1 & 2 BEDROOM apartments for rent. All utilities paid. Please call 512-410-4565 for more information.

2 Story Condo - 2 bd, 2 full bths, F/P, nice size living/dining area w/kitchen appliances included & fenced patio. Move-in ready $1600 per mth, $1600 security deposit. Utilities not included. Serious inquiries Only. Call 505-991-7519.

Houses for Rent Furnished

Lake Brownwood Water front home, dock with boat and jet ski lift, large deck and fireplace. 3-5 year lease at $1650. Call 325-642-7262

Houses for Rent Unfurnished

2 BEDROOM, 2 living areas, 1 Bath, 1 Car Garage. Good neighborhood. 3202 Princeton. $1450 mo, $1450 deposit. 432.230.5281

3BR/2BA HOUSE, $2,000 month, $1,000 deposit, $30 application fee. No pets. Call 432-686-2961.

Rooms for Rent

Furnished bedrooms in our home, large den, big tv, kitchen privileges, home atmosphere, privacy. Call 432-683-2614.

Residential Sales

Condos/Townhouses

INVESTORS PACKAGE for sale. 5 Duplexes, 2 triplexes, 1 quadraplex, and 5 single family homes. $1,230,000. Call Amber 689-7770.

Homes for Sale

2606 WHITNEY Large Santa Fe style 3/2/2. Fannin District. Lots new! Open Sunday 1-3. $175,000. Up Group 889-2934

2 BEDROOM, 2 bath, office Patio house in Trinity. 3707 Casady Ct. Approx. 2,000sf. $195,000. Call 432-557-3777.

★ 301 S. Mineola corner lot with cement slat for 3 bedroom 2 bath house with all plumbing. $59,000, and adjacent lot optional $19,500. Owner finance $5,000 down, 10% interest. 682-5157

3 BEDROOM, 1.5 bath, water well, 2 car ports, recently remodeled. 600 West Nobles. $150,000. Owner will not finance. Call 432-556-7298.

4214 PLEASANT. 3 bedroom, 1 bath, fixer upper, $50,000 or best offer. No owner finance. 683-2243.

REDUCED

3300 FELDSPAR stunningly beautiful 4 bedroom 2 1/2 bath 3 car garage with a sparkling in ground pool $425,00 call Amber 238-9916.

BUY OWNER, 2805 Marmon Dr. 4 bdr, 2 1/2 bath, living room, dining room, den. 3191 sqft + 340 sqft sun porch + 350 sqft shop/mother in law apartment, large rooms & closets, new AC/heat, new yard fence. $310k Firm. 432-694-4022

NEW TODAY!

BY OWNER. $135,000. 3bd/2ba, huge 2 car garage, updated open floor plan, 2 living areas with fire place, large master bedroom, 1,680 sq ft. 1718A Navajo. Shown by appointment. No owner finance. 432-570-8325.

BY OWNER, 2406 Seaboard, 2595sq.ft. 4bd, 2ba, 2living, wood floors, granite counter tops, travertine, recently updated, old Midland in Fannin district. JUST REDUCED - $295,000. Call 432-528-0039

BY OWNER. 3603 W. Wadley, 3/2/2, small yard, $189,000 No owner financing. Call 432-689-3156

BY OWNER: Grassland Area, 3500 sq.ft. 5 bd, 3 ba, 2 living, 3 car garage, shop on corner lot. New 50 year metal roof. Call 432-296-1613 or 432-238-0202

BY OWNER, Lee District, 3412 Douglas, 2,227 sq. ft., open/spacious, 3 bedroom/2 bath with office, tile throughout, updated, custom cabinets, granite counter tops, fire place, water well, 2 car garage, large oversized lot. No owner finance. $211,500. Call 432-634-5605.

COLEMAN, TX., SW style, 4Br/2Ba, 1/2 ac, low price. Good location, 817-988-1108.

FINANCING FELL through back on the market. FSBO 4/2. 5/2 in Grassland Estates. New 50 yr. roof, windows, carpeting. Open house Sat. and Sun. 12pm-2pm. 2008 Hereford. $285,000. 432-694-4977.

HILL COUNTRY GETAWAY! Large lot (0.279 acres) Total under Roof (2,226 sq. ft) Lake and Golf Course behind house. 2 car side entrance garage. Open floor plan. 3 Bedroom. 1 Bath. (210) 473-2299.

HOME FOR sale by owner, 1909 Hughes St. 3 bedroom, 2 bath, separate shop, updated. $234,600. Call for appointment 432-262-3938.

HOUSE FOR sale by owner, 2200 Culver Dr., 3Br/2Ba, 2 car garage, carport in back, $197,500. Call for information, 432-853-3774.

Nice 3 bed, 2 bath on 2+ acres in Midland County. Newly renovated, open concept floor plan, has its own well with good water, establish trees, sprinkler system & garden. If interested call Travis @ 432-631-1466.

NORTH GREENTREE 5 bedroom, 3 bath, 3 car garage, updated recently Apptointment only. 432-694-0148 Owner

NORTH GREENTREE Sub. Fabulous home in a quiet cul-de-sac w/ 4 beds, 2.5 baths, 2 dining areas, 3 car garage. 6903 Sunrise Ct. 2740 s.f. per MCAd. $367,000. Resnick Custom Home. Built in 2001. Excellent condition. 432-230-6130

Homes for Sale

Real Estate Sure Sell
Call 682-6222 Today!
(Private Parties Only)
• 30 days - Midland Reporter-Telegram
• 30 days - mywesttexas.com
• New Today Banner on 1st Day Only
• Up to 10 lines of text
$55
(each additional line $5)

EQUAL HOUSING OPPORTUNITY

ALL real estate advertising herein is subject to the Federal Fair Housing Act, which makes it illegal to indicate any preference, limitation or discrimination based on race, color, age, religion, sex, handicap, familial status or national origin, or intention to make any such preferences, limitations ot discrimination.

We will not knowingly accept any advertising for real estate which is in violation of the law. All persons are hereby informed that all dwellings advertised are available on equal opportunity basis.

To file a complaint, contact www.hud.gov or 1-800-498-9371

Business
Computers
Employment
Merchandise
Personals
Automobiles
Lodge Notices
Electronics
Financial
Health & Fitness
Miscellaneous
Real Estate
RV's
Legal Notices
Lost & Found
Who's Who
Personals
Automobiles
Marty's Market
Trailers
Notices
Rentals
CLICK

Everything
You Need Is Just A
Click Away
In The
Midland Reporter-Telegram
Classified

mywesttexas.com

Midland Reporter-Telegram
Call: 432-682-6222
Email: mrtclassified@mrt.com

5001 MELVILLE
$3400 per month...3br, 2ba, 2ls, 2da with 3 car garage. / Available now.
310 Oxford
$1900 per month...3br, 2ba, corner lot, storage buildings / Available July 1st.
2817 Frontier
$3000 per month... 4br, 2ba, 2ls, great backyard Available end of June
Deposit is same as rent.
Pets (owner's discretion) If accepted $500 deposit. Application fee is $50 per adult and ALL applicants must have 600 credit score to qualify.
Call McCourt Real Estate today.
432-520-8334

Real Estate Quick Sale
(Private Parties Only)
- 14 days in the Midland Reporter-Telegram
- 14 days on mywesttexas.com
- Up to 10 lines of text
- New Today Banner-1st Day Only
- (1) Homes Gallery listing with photo

$75
(each additional line $5)
Call 682-6222 today!

Homes for Sale
Residential Sales

Green Tree - Gorgeously updated on course with a pool. 4 bedrooms, 3 1/2 baths, 2 living areas, formal dining, 2 fireplaces, hardwood, carpet, tile & granite. Move in ready. Over 3,350 sq. ft. approximately. ONLY $395,000. **Real Estate One/Bill Scott. Call Sandy 638-3250.**

Small Company Quality Service
KELLY FOR REALTY
432-685-9008
505 N. BIG SPRING, Ste. 604
www.MIDESSAHOMES.COM
LISA KELLY BROKER/OWNER

OPEN TODAY 11-4PM
FEATURED HOMES
1714 MAPLE
1219 COTTONWOOD 3BDR,1BA,1LIVG, UNDER $70,000
1108 E. NOBLES
310 MARIANA 3BDR,2BA,INVESTORS DELIGHT, UNDER $75,000

List for Less!
Home of the 4% Listing. Call for details.
Permian Basin REAL ESTATE
Shana Curry Broker/Owner
432-694-7333
1003 N. Midkiff
www.mypermianbasinrealestate.com
OPEN SUNDAY 2:00-3:00
2304 SHANDON
3/2/2 in Fannin. Nice updates, sparkling pool. $210,000
FEATURED LISTINGS
LEASE PROPERTY
Call for custom building opportunities in Mockingbird Heights!!! Only 2 lots left! We offer competitive property management rates. Call for complete details.
Doug Allen, Realtor 432-230-3240 www.graybrickhome.com
Eric Montgomery Realtor 432-620-1089
Melinda Jones Realtor 432-770-7007
Michele Haney Realtor 432-689-0837
Cody Wells Realtor 432-276-2002
Warren Baker Realtor 325-207-1007
No Transaction Fees, Ever!

Lance Brock
Broker/Owner
Suite 206, San Miguel Square
www.lancebrock.com
Office: 432.262.6750
Fax: 432.262.2433
Cell: 432.528.6750
$194,000
2303 SHANDON
Great updates include HVAC, Garage doors/openers, roof, tile
$185,000
3221 SHANDON
3 bedrooms, 2 baths, new master shower coming
NEW LISTINGS
- 5106 Tonwood Trace-four bedroom, three baths directly on the golf course
- 2303 Shandon-Great updates include HVAC, Garage doors/openers, roof, tile
- 3221 Shandon-3 bedrooms, 2 baths, new master shower coming

COMMERCIAL
- 5100 W. Wall St.-Mini Storage Units, Alarm Monitoring, Office Space
- 2100 W. Wall St.-Mini Storage Units, Office Space

Live with Lance

Sales for Sale

ODESSA, 6 ACRES, 3 bedroom, 3 full baths, 3000sf, 4 car garage, shop and barn, 60 x 30 carport built in '85, 901 North Navajo Ave. $300,000. 432-557-7957 or 432-557-1994

OWNER FINANCE 2809 Delano Ave. 3bd/1ba/2 living area, new carpet/paint, central air A/C, and beautiful wood cabinets. $119,000 with $10,000 down, $1188 a month. Call Patience at 432-349-5242

OWNER FINANCED homes - 2714 Mariana 3bdr/2ba, enclosed garage. 432-266-1212 or 432-631-8100.

RANKIN, TX. 3 bedroom, 1 bath home with 6 lots and water well $50,000. Call 432-661-6066.

WE BUY HOMES! Fair prices, quick cash! Call 432-266-1212, 432-631-8100.

Residential Sales for Sale

REDUCED! 700 BOYD. For sale by owner Beautiful 3 bd, 2 ba, updated through out, remodeled kitchen with custom oak cabinetry, and new appliances. No owner finance. Call 432-262-5561.

WE BUY houses! Any area, any condition! Can pay cash! Call Joe, 664-4333.

Homes for Sale

Spacious, move in ready home built in 2005 with 3/2//2. Quiet neighborhood in walking distance to Santa Rita. A must see! $270,00. For Sale By Owner-432-230-7650.

WE BUY HOMES can close in 7 days or less call 1-800-545-6431.

Commercial

FOR SALE EXCEPTIONAL LOCATION, 2210 Carter, Midland. Warehouse/ Shop 2,400 sq. ft. metal building w/ 40' x 40' RV cover. 14'x16' Block building on two lots enclosed w/ 6' chain link fence. Great water well $178K. No owner financing 830-708-4178

Vacation & Resort Property

RUIDOSO MOUNTAIN PROPERTY
Executive Retreat or Permanent Home
Lots of amenities, Sierra Blanca view! 5 bdrm, 4 baths! Enclosed hot tub & BBQ are.
Central forced air, downstairs bedroom has kitchenette. Spacious & private
Master suite w/ office area. $339,000.
Call Angie at 575-937-6838
Best Buy Realty, LLC. 575-802-0207

LAKE LEON PROPERTY FOR SALE - TAKE YOUR PICK! A wonderful 3 BR, 3 bath w/FP & pellet stove, stainless appliances, granite counter tops, floating dock, lots of cov. parking, new windows & metal roof. $195,000. a 2 BR, 2 bath w/appliances, WB stove, CH/A, city water, french doors, wooden walkway & ramp, furniture can be conveyed in sale. $99,500 or a 4 BR, 2 bath, 3 decks, dock, RV cover, wkshop & beautiful trees. Never flooded! Very private & secluded! $235,000 Preview at www.tcrealty.net Call Town & Country Real Estate - 254-629-1725

Oil & Gas & Hunting Leases
Lots & Land

Comanche Ridge Ranch
Comanche Ridge Ranch 4,846 Acres, Stonewall County between Abilene and Lubbock, Very Unique, 14 plus Lakes and Surface Ponds, Paved Access, Over 4 miles of water line supplied from Rural Water Co., Great Views, Potential for Wind Development, Great Hunting Place with Whitetail and Mule Deer, turkey, geese, ducks, hogs, javelina, and some of the best quail habitat in the state with over 100 quail feeders. $990/acre, will consider owner financing. 830.305.4623

Residential Sales

1901 CENTERVIEW - $435,000
Beautiful home with lots of extras. Crown molding, large utility with a sky light. Large closets in bedrooms. Outside of house was recently painted when new Decra roof was installed. Two water heaters. Plantation shutters. Master bedroom has access to back porch and yard. Master bath is spacious with all the amenities. Fifth bedroom could be used as office. Call Debra White 967-2996.

ThisRealty 967-2996

CALL Callie JAN MELTON & ASSOCIATES REAL ESTATE
CALLIE STEVENS
www.callieshouses.com
682-0000 • 967-1059

6501 Saddle Horn ..... Call for info.
Parade of Homes. 4/3.5/4 No expense spared, unbelievable finishes.
836 Kauai, Odessa $299,900
New construction.3/3/2 patio home. Completion July 30.
7860 West Highway 80, Midland $150,000
2.35 Acres in prime location. Close to International airport with Highway 80 frontage. This property has no restrictions. Close to I-20, 1788, and right in between Midland and Odessa
3602 Edgemont-3-2-2 ..... UNDER CONTRACT

Dene Kelly INC. Realtors
Homes are selling fast, List with us!
NEW & RECENT LISTINGS
Country in the City nicely updated 3/3, with study on almost ½ acre, workshop, gorgeous landscaping, quiet location ..... $329,000 LINDA
Wolfforced lots of updates recent tile & wood flooring, corian kitchen, oversize master with sitting area, sunken garden tub, Bush, Abell, and Lee schools ..... $250,000 DENE
New Listing 3/2, 2 car garage, 1,317 sq ft, new appliances, corner lot ..... $135,000 DAVE
Cheaper than Rent! 2/1, fresh paint, great location ..... $55,000 JULIA
Green Tree 3/2.5, formal living & dining areas, new carpet, fresh paint, fire place and wet bar in family room ..... open
Under Contract in 7 days! $265,000 LINDA
Low Maintenance 2/1, 960 sq ft, lots of updates, downstairs unit, water, sewer, & trash paid by HOA ..... $60,000 JULIA
New Listing 3/2, 2 car carport, unique floorplan, 1,518 sq ft, close to downtown ..... Under Contract $127,000 JULIA
Investor Special! 3/2, 2 living areas, 2 car garage, enclosed patio/sunroom, convenient location, Rusk, Alamo, Lee schools ..... $100,000 DIANE
Town House 3/2.5, bonus room, oversize rooms, downstairs master, open kitchen, 2 car garage, Greenhouse/Abell schools ..... Under Contract $174,000 DIANE
COMMERCIAL
1.5 Acres possible owner finance, commercially zoned ..... $149,000 DAVE
Lease 750 W 4 lots, 2.32 ac. across from Grande Stadium ..... $450,000 DENE
DENE KELLY REALTORS • 697-0500
LIST NOW, SELL NOW . . .NO TRANSACTION FEES!!!

The Hill Country is Coming to you!
HORSESHOE BAY ONE REAL ESTATE COMPANY
Horseshoe Bay One, a full service real estate firm is coming to Midland. Want to know more about the Hill Country and its amenities? We have a long list of references from Midland. To make an appointment call 830.385.1507
Waterfront, Golf Course, Ranches and Commercial Ventures
Dianawright1960@gmail.com DIANA WRIGHT 830.385.1507

The Clever Do's
1. Pack it up 2. Clean it up
3. Fix it up 4. Dress it up

The Clever Dont's
1. Price it wrong 2. Ignore Odors & Stains
3. Put off repairs 4. Ignore Curb appeal

Then you'll be CleverDONE---SOLD!
Kelvie Cleverdon, Realtor
E-Pro, GRI, ASR, AHS
432-559-1488 (Cell)
COLDWELL BANKER COVENANT
See Active Listings at: www.kelviecleverdon.com

Lots & Land

Oil & Gas & Hunting Leases

152 ACRES in Coke County, new water well adn electricity, 2 food plots for wild life, new roads and new fencing. $205,000. Minerals neg. 325-650-4079.

2000 ACRE CATTLE RANCH in Hutchinson/Moore Co. Borders lake Meredith. Hunting & gov. hunting access. Very scenic, income producing gravelpit. Brick house. texasranchforsale.info Call 806-878-2870

21.7 ACRE ranch, Colorado City, TX. Fenced, livestock ready, deer, dove, quail, cabin, RV hookups, covered pavilion. See pictures and more information at eBay, item #200759676934. $129,000. 432-553-6758

NOW AVAILABLE for LEASE LARGE fenced storage yard located at 1911 Garden City Hwy. Call 432-967-0047

Mobile Homes for Rent

OWN FOR LESS THAN RENT---Move in now! 3br from $399/mo, 4br from $599/mo All credit approved! Call 432-332-9733. RBI 36610 **TitanFactoryDirect.com** (10%down, 7.99apr w.a.c., 240 mo.)

TitanFactoryDirect homes now open in Odessa! Best in Manufactured/Modular Homes at VALUE PRICES. RBI 36610. Call 432-332-9733 (24hrs.) **TitanFactoryDirect.com**

Oil & Gas & Hunting Leases

2,528 ACRES in Runnels and Nolan County, several water wells and surface ponds, good cover of live oaks. 1/2 of owned minerals with pipeline. $1050. per acre. 325-650-4079.

2,528 AC Runnels County. Live Oak trees, 5 wells, serveral surface ponds, ranch house & some blinds & feeders. Minerals available, $1,050/ac 325-650-4079

Oil & Gas & Hunting Leases

AMAZING OWNER financing - Beautiful view of Lake Brownwood, only $208/mo. Secured ent., central water, sewer, elec, paved rds, no time limit to start building. Championship 18 hole golf course, membership included, camping ok. 325-784-8000

Mobile Homes for Rent

2,866+/- AC., Terrell County, 1 hr. west of Del Rio, new house, whitetail, mule deer, blue quail, minerals, $347 per acre. 998+/- ac., Crockett County, big deer, spectacular views with beautiful lodge all setup for a lucky buyer!
The Texas Landmen
830-257-8881
www.texas landmen.com

3 ACRES for sale. Lake Brownwood. $21,000. Please call 931-484-9827

4 SECTIONS in Reagan County, game managed for 6 years, hunting lodge and barn, good water, service only. $650 per acre. 325-650-4079.

NEW TODAY!
955 ACRES in Coke County, 3 water wells, old rock ranch house, mountainous terrian, with creek, call for showing. $1,100 per acre, motivated seller. 325-650-4079.

FOR SALE or Lease 5.86 acres, WCR 40 less than 1/4 mile 1799 N on two streets. Excellent for companies equipment or for residential. Beautiful area. 432-349-0516.

NEW TODAY!
ATTENTION OIL FIELD COMPANIES! 10 acres available for lease off of Garden City Hwy. Good location to park equipment, trucks, rigs, frac tanks. 6 mth & 1 yr lease preferred. Call 432-352-0894.

GRAY CO* McClellan Creek Ranch*3250 Ac* Live Water*Lake* Bass*Exc. Hunting* Exc. Grass*House* Meadows*Mesas* Most Beautiful Ranch in the Texas Panhandle* Street Real Estate* 806-874-7400*Johnny Street

GUIDED TROPHY whitetail deer hunts in Llano Co. 130's-150's class. Great hunt for klients or in group hunters. 325-247-3150 vswhitetailranch.com

HUNTING LEASE available for 2012 season. Ozona, TX Whitetail, Turkey, Hogs. 830-238-3168.

TRAILER SPACES for rent. Up to 35 feet. $300 per month. Call 432-634-0978 or 432-634-6857.

Commercial

BY OWNER Wall Street, commercial or residential duplex plus, 1.5 lots. Call 432-553-9323.

NOW LEASING Office/Warehouses and Small Office Suites Various locations. Call 432-661-4057.

OFFICE SPACE for lease, includes 2 offices or office plus reception area, a common area conference room, nightly janitorial services and paid utilities. For more information call 432-683-8030.

1411 S. Big Spring, corner house. Possible owner financing. 432-266-1212 or 432-631-8100

3414 Thomason Dr., Retail Building. Owner financing available. Call 432-553-4596.

FOR SALE - Oil Lease in Mitchell County. 320 acres. 10 production/3 injection wells. Call 903-738-2140.

Income producing trailer park in Seminole, Tx. 11 units occupied with four lots for future expansion. Very low maintenance. Trailers are 2yrs old. Please call Brandon McClain at 432-686-2800.

Modular & Mobile Homes
Mobile Homes for Rent

RV for rent. $700 a month, $300 deposit Call 432-634-0978 or 432-634-6857.

RV SPACES for rent Water, electric, sewer and trash furnished SE Midland Area 1/2 mi from I-20. Call 528-9095 or 222-3030.

Vacation & Resort Property

WATER, WATER, WATER!
This 214.67-acre ranch in Kimble Co. has almost a mile of N. Llano River frontage, 2 irrigation wells, 2 other wells, and many improvements. Great investment!
kothmannrealestate.com
R.D. KOTHMANN REAL ESTATE • 325-446-3013

Oil & Gas & Hunting Leases
Lots & Land

Terrell County -448 +acres @ $265/ac. Remote 4 wheel drive a must see. Mesas and deep canyons. Owner Financed w/ 5% Down 210-734-4009 **www.westerntexasland.com**

Crockett County - 700 acres southwest of Ozona, Scenic wh canyons and draws, good wildlife cover. SELLER MOTIVATED. FINANCING AVAILABLE, $635/acre. Contact G. L. Bunger 325-226-2107.

Val Verde County - 2687 acres southwest of Ozona, six miles south of Pecos River, gently rolling to canyons, good hunting, house, barns and pens. Contact G.L. Bunger 325-226-2107.

Pecos River - 5369 acres west of Ozona, Texas with 2.6± miles river frontage. Gently rolling along the river to rugged hills and scenic canyons. Deer, turkey and quail hunting. Fishing.

Schleicher County - 1856± acres south of Christoval Gently rolling with live oak, cedar and mesquite. Old rock house, barns and pens. Highway frontage. Deer and turkey hunting.

Concho River - will sell 571 acres or 336 acres north of San Angelo, Texas. Excellent river with 5700 ft. of frontage, gently rolling pasture with mesquite, cedar and pecan trees. 112 acres cultivated, minerals.
LARRY BEHRENS REAL ESTATE
www.behrensranchsales.com San Angelo, Texas 325/658-7591

LASATER WHITETAIL LODGE
High-fenced 1339-acre hunting ranch NW of Eldorado in beautiful Schleicher County, Texas. Water. Minerals. Turnkey sale of successful hunting operation. Furnished and equipped. Call for showing.
Just bring your rifle and suitcase.
LAURENCE LASATER, BROKER/OWNER

HIDEOUT RANCH
High-fenced 1296-acre ranch 10 miles NW of Eldorado in beautiful Schleicher County, Texas. Lodge, barn with apartment, valuable minerals. Might divide. Possible owner financing.
LAURENCE M. LASATER BROKER
(325)949-3763
lasater@isacattleco.com

Oil & Gas & Hunting Leases
Lots & Land

252 AC N. Mineral Wells, TX: Executive stone home, 1/2 timber & 1/2 grass land, mineral rights, high motivated! Was $3 Mil, now reduced to $2.2 Mil!
480 AC High Fenced - E. Graham, TX: Excellent whitetail genetics, some exotics, camp houses, views, rugged, reduced to $1,850,000.
973 AC on I-20 - Thurber, TX: Outstanding frontage, variety of timber, small creek, ponds, great cattle pens & large shed, coop water. $3,500 per acre, negotiable!
3,200 AC - Dublin, TX: Extensive horse operation for breeding, cutting, & roping. Many improvements, flood structure lake, many life oaks, ext. hwy 377 frontage. $11.7 Mil negotiable!
3,300 AC - Brazos River, SW Weatherford, TX: Rolling oak timber, great wildlife, 1.3 miles of river frontage, mineral rights, was $7.750.00 per acre reduced to $6.750.00 per acre
4416 AC - Brazos River, S. Possum Kingdom, TX: Very rare, 8 miles of frontage, deep wide water, great wildlife, some mineral rights, nice rustic lodge, $7,500.00 per acre.
MAC A. COALSON, Sr. Broker, 817-925-3333 or McAllen Coalson, Broker, 817-991-8300
Many other properties @ **WWW.COALSON.COM**

Homes for Sale

Patti and Sandy...
PATTI WOOLARD ABR, CRS, GRI Realtor Associate Cell 432.967.1846 patti@pattiwoolard.com *Voted 2011 Realtor of the YEAR*
The One Call That Covers All of Your Real Estate Needs!
SANDY TUCKER Realtor Associate Cell 432.894.1400 sandytuckerrealtor@yahoo.com
Keller Williams Realty
4410 N. Midkiff Ste. B2
Midland, TX 79705
Office 432.520.5151 • Fax 432.520.5858
P.S.: Call Us 1st

520-5151

Set our listings at www.midlandcbrewilliams.com
Midland's #1 in sales volume, year after year

SUNDAY OPEN HOUSES

OPEN SUNDAY 1:00-3:00 ★ 2815 CALDERA BLVD.
Shown by Cherith Hamilton

OPEN SUNDAY 3:00-5:00 ★ 4725 ROSEWOOD

Low Step Ranch Ranch Estates
800 N. Loop West, Midland (432) 683-1618

Anne Fetzer Realty
2121 Tracy Lynn Street, Ste. D, Abilene (325) 673-7899

Marion Mounts
205 Ridgeline Dr., Midland (432) 570-6683

J & C Roofing
PO Box 8141, Midland (432) 689-8145

Houston & Lisa Copeland Insurance Agency
2240 E. 20th St., Odessa (432) 272-6737

Permian Basin Home Inspections (Bill Kerr)
2590 Shell Ave, Midland (432) 699-6535

New & Reduced Listings

1501 N. Fairgrounds, Midland ..... *Call Bill Lanier/Norman Heyman 694-5104* ..... REDUCED...$895,000
38,676 sq. ft. Commercial property on 2.535 acres with numerous applications for a business.

29 Dolores Court ..... *Call Bill Lanier/Norman Heyman 694-5104* ..... REDUCED...$550,000
3865 sq ft - Fantastic home in Missions! Incredible living area with built-ins & fireplace! Master suite has a fireplace!

1901 SCR 1133 ..... *Call Bill Lanier/Norman Heyman 694-5104* $530,000
3981 sq ft - 6 bedrooms, 4.5 baths.

909 Clifton Dr ..... *Call Bill Lanier/Raquel Chinn 638-4321* $390,000
3040 sq. ft. - 3 bedrooms, 2 full baths, 2 half baths, beautiful townhome in Saddle Club!

4725 Rosewood ..... *Call Key Solutions/ Juarez 557-3300* $322,000
3 Bedroom 2.5 Baths . 2 living areas

1906 N I 20 ..... *Call Renee Salas 638-8083* $315,000
2789 sq ft - Gorgeous property in the charming Old Midland, great trees surrounding, tons of updates!

4100 MCR 1138 ..... *Call Taylor Looney 689-6402* $279,900
2272sq ft - 3 bedroom, 2 bath

2815 Caldera Blvd ..... *Call Taylor Looney 689-6402* $275,000
2221 sq ft, 4 bedroom, 3 bath

4297 EGS 76 ..... *Call Cameron Williams 978-4298* $240,000
2040 sq ft - Open concept meta construction. 2000+ sq ft worth of totally finished out living space.

2106 N FM 829 in Stanton ..... *Call Charlotte Dollar 557-7298* $195,000
2345 sq ft - 3 bedrooms, 2 baths, CLOSETS, CLOSETS, and more CLOSETS in this country home located on 2.

4726 Leisure Dr ..... *Call Bill Lanier/Raquel Chinn Dixon 682-1144* $190,000
2115 sq ft - WOW! 4 bedroom/2.5 bath home with lots of updates! The light & bright living area has an updated

4326 Danger Ave ..... *Call Cameron Williams 978-4298* $180,000
1720 sq ft - Charming 3 bed 2 bath home! Recent roof, paint, fixtures, and tile. Large open living!

4300 Mercedes Dr ..... *Call Ann Field 638-4074* $90,000
1164 sq ft - 3 bedrooms, 2 baths, Call your investors! This is a great rental property that needs a little TLC.

4+ Bedrooms

3900 Baybrook Court ..... *Call Bill Lanier/Norman Heyman 694-5104* $585,000
4345 sq ft. Gorgeous and updated in Mockingbird Heights! This home is perfect for entertaining!

5312 Bella Place ..... *Call Bill Lanier/Norman Heyman 694-5104* $560,000
3847 sq ft. Gorgeous 4 bedroom in Green Tree North by Lance Friday!

29 Dolores Court ..... *Call Bill Lanier/Norman Heyman 694-5104* ..... REDUCED...$550,000
3865 sq ft - Fantastic home in Missions! Incredible living area with built-ins & fireplace! Master suite has a fireplace!

1901 SCR 1133 ..... *Call Bill Lanier/Norman Heyman 694-5104* $530,000
3981 sq ft - 6 bedrooms, 4.5 baths.

2815 Caldera Blvd ..... *Call Taylor Looney 689-6402* $275,000
2221 sq ft, 4 bedroom, 3 bath

4726 Leisure Dr ..... *Call Bill Lanier/Raquel Chinn Dixon 682-1144* $190,000
2115 sq ft - WOW! 4 bedroom/2.5 bath home with lots of updates! The light & bright living area has an updated!

3 Bedrooms

909 Clifton Dr ..... *Call Bill Lanier/Raquel Chinn 638-4321* $390,000
3040 sq. ft. - 3 bedrooms, 2 full baths, 2 half baths, beautiful townhome in Saddle Club!

4100 MCR 1138 ..... *Call Taylor Looney 689-6402* $279,900
2272sq ft - 3 bedroom, 2 bath

4326 Danger Ave ..... *Call Cameron Williams 978-4298* $185,000
1720 sq ft - Charming 3 bed 2 bath home! Recent roof, paint, fixtures, and tile. Large open living!

4300 Mercedes Dr ..... *Call Ann Field 638-4074* $90,000
1164 sq ft - 3 bedrooms, 2 baths, Call your investors! This is a great rental property that needs a little TLC. This home is located on a corner lot across from Jane Long Elementary.

410 Hickory Ave ..... *Call Bill Lanier/Norman Heyman 694-5104* $79,000
3 bedrooms, 2 baths, 1240 sq. ft.

Condominiums

Golden Park Condominiums ..... *Call Cameron Williams 978-4298 for more information*
ranging from $67,500-$82,500 - 2 bedroom 1 bath duplexes

Odessa & Surrounding Areas

64 Oak Canyon on Lake Allan Henry ..... *Call Taylor Looney 689-6402* $275,000
1992 sq ft, 2 BR, 2 Bath. This isn't your typical lake house! The kitchen includes granite counter tops.

2902 Engineer Dr Odessa ..... *Call Cameron Williams 978-4298* $232,500
2918 sq ft - 3 bedroom 2 bath, Beautiful Mid Century build in the heart of Odessa. Tons of charm!

2106 N FM 829 in Stanton ..... *Call Charlotte Dollar 557-7298* $195,000
2345 sq ft - 3 bedrooms, 2 baths, CLOSETS, CLOSETS, and more CLOSETS in this country home located on 2.

3206 Cypress Lane ..... *Call Lance Hefner 528-3863* $155,000
1144 sq ft, Updated throughout, all the 2 bedroom, 2 bath, large living area open to kitchen & dining.

Commercial

1501 N. Fairgrounds, Midland ..... *Call Bill Lanier/Norman Heyman 694-5104* ..... REDUCED...$895,000
38,676 sq. ft. Commercial property on 2.535 acres with numerous applications for a business.

Land & Lots

00Gibbons 173 E500 Benders, TX ..... *Call Cameron Williams 978-4298* $1,290,000
1007 acres - Own a piece of the Hill Country just a few miles outside of Bandera, TX! The Whisper Valley Ranch!

44 & 46 Gentle Vista Dr. - Junction, TX ..... *Call Cameron Williams 978-4298* $950,000
9.210 acres of Lake Property! Looking on Lake Jim Henry!

7013 Pecan ..... *Call Bill Lanier/Norman Heyman 694-5104* ..... OR WOPTION...$225,000
12 acres near Saddle Club Ranch! Estimate $5,000 sq ft. Homesites with partial heat and AC!

7007 Pecan ..... *Call Bill Lanier/Norman Heyman 694-5104* ..... OR WOPTION...$144,000
3.45 acres near Saddle Club Ranch! Estimate $5,000 sq ft. Homesites with partial heat and AC!

1 Lake Forest Drive ..... *Call Bill Lanier/Norman Heyman 694-5104* $160,000
337 acres of land. Exclusive area!

5310 Elden James Way ..... *Call Bill Lanier/Norman Heyman 694-5104* $60,000
New subdivision in Green Tree North!

5312 Elden James Way ..... *Call Bill Lanier/Norman Heyman 694-5104* $60,000
New subdivision in Green Tree North!

5327 Bella Pl ..... *Call Bill Lanier/Norman Heyman 694-5104* $60,000
New subdivision in Green Tree North!

5325 Bella Pl ..... *Call Bill Lanier/Norman Heyman 694-5104* $60,000
New subdivision in Green Tree North!

5306 Elden James Way ..... *Call Bill Lanier/Norman Heyman 694-5104* $60,000
New subdivision in Green Tree North!

300 S. Normandy ..... *Call Vicki Barlow 528-4717* $29,000
10,890 corner lot, may be suitable for a music/ band storage facility.

0 CR 2001 - Stanton ..... *Call Key Solutions/M.Juarez 557-3300* $24,000
2.97 acres - Will require septic system and water well, electricity is at the east side of the property.

Victoria Has Been Midland's Top Agent 13 Consecutive Years!... Victoria Has Been Midland's Top Agent 13 Consecutive Years!... Victoria Has Been Midland's Top Agent 13 Consecutive Years!...

The VICTORIA Printz Team, Realtors®

683-1000

To See All Of Our Listings Visit Our Website: www.victoriaprintz.com

Victoria Printz 664.5400
Julie Golden 349.4441
Crystal Brown 638.8995
Stephanie McSwain 978.1724
Deborah Boler 934.3881
Dona Satterfield 889.6241
Teri Vestal 556.1632

SUNDAY OPEN HOUSES

OPEN TODAY 1:30-2:30 ..4915 Rustic Trail-NEW!-Lovely 3 bed/2.5 bath home in Green Tree North sits on the golf course w/great drive-up appeal! The home features hand-scraped hardwood floors, soaring ceilings w/crown molding, walls of bright windows & plantation shutters! The master bath has tub & bar counts, large tub & separate shower! The beautiful backyard has a cozy patio, mature trees and sweeping views of the golf course! $439,900

OPEN TODAY 3:00-4:00 ..5500 Hwy. 349 S.-NEW!-Spacious 4 bed/3 bath home w/so many updates and luxury of sparkling in-ground pool! Light & bright living areas w/stunning views of backyard & pool! Entertaining patio includes full bath & covered space for tables/seating! Large kitchen w/pantry & formal dining! $275,000

4+ BEDROOMS

3402 Limestone -NEW!- Spectacular 4 bedroom/3 bath low maintenance home in a wonderful location! This home features miles of tile, soaring stacked ceilings w/crown molding and incredible built-ins throughout! The fabulous gourmet kitchen has double ovens, beautifully dark-stained cabinets and a bright skylight over the island! $375,000

1901 Pueblo-Spectacular 4 bedroom/3 full/1 half bath home sits on ½ an acre! Beautiful grand staircase as you enter overlooks the living area! Gourmet kitchen, custom cabinetry, soaring ceilings and granite counter tops throughout! The master suite features a private deck, dual vanities, separate closets and access to the backyard! This home is complete with outdoor kitchen and fireplace! $299,900

5311 Quick Hawk - Fantastic 4 bed/3 bath home in Southtown with walking distance to Goodhouse Elementary, cabinetry & swimming pool! Some of the fabulous features include, walls of bright windows, miles of tile, abundant cabinetry and granite throughout! ..... SOLD...$260,000

5207 Castle Pine-Gorgeous 4bed/3bath home in a quiet neighborhood with walking distance to Goodhouse elementary! Gourmet kitchen w/ dark granite countertops! ..... SOLD...$239,900

5013 Pole Parkway- Absolutely lovely 5 bed/2.5 bath Mark Payne Home in the fabulous neighborhood of Polo Park Estates! Beautiful curb appeal with grand staircase, soaring ceilings, hardwood floors, ceramic tile and walls of windows! Spacious den that opens to the kitchen and sequestered downstairs master bedroom! $325,000

6605 Gladiola-New construction. Adorable 4 bed/2.5 bath home! Soaring ceilings, walls of windows, miles of tile, gourmet kitchen, granite countertops in kitchen and baths! ..... SOLD...$310,900

5216 Quicksand-NEW!-Great 4 bedroom/3 bath home within walking distance to Goodhouse Elementary, clubhouse and pool! Living room opens to the kitchen complete with granite countertops and island! The beautiful area off of the kitchen could also be used as a home office or playroom! This home is complete w/miles of tile, walls of windows and stacked ceilings! $299,900

5500 Hwy. 349 S.-NEW!-Spacious 4 bed/3 bath home w/so many updates and luxury of sparkling in-ground pool! Light & bright living areas w/stunning views of backyard & pool! Entertaining patio includes full bath & covered space for tables/seating! Large kitchen w/pantry & formal dining! $275,000

4102 Westminster-Absolutely darling 4 bedroom/3 bath home sits on a quiet, tree-lined street! This home features miles of tile, wood blinds throughout, abundant storage and a fantastic sunroom! ..... SOLD...$265,000

4735 Bedford-Fabulous move-in ready updated 4 bedroom/2 bath home with not but long! Updated kitchen with countertops, beautiful custom cabinets and opens to the dining and living areas! ..... UC...$175,000

3353 CR C 2300, Stanton-A wonderful 4 bedroom/3 bath/2 living in Stanton! Walls of bright windows and miles of tile! There is a large kitchen with a breakfast bar, island, and abundant cabinets! ..... SOLD...$180,000

1, 2 & 3 BEDROOMS

4302 Lanham St. - Fabulous move-in ready, low maintenance 3 bed/2 bath townhome! Spectacular updates throughout! This home features a beautiful kitchen w/ granite countertops! ..... SOLD...$245,000

3212 Bleckale-NEW!- Spacious 3 bedroom/2 bath home in a wonderful neighborhood and great school district! Some of the fabulous features include miles of tile, bright windows, and oversized bedrooms! The cozy den features beamed ceilings and towering brick fireplace! The kitchen is open to the den and has abundant cabinetry! The home is complete with a huge backyard and mature trees! $239,900

1, 2 & 3 BEDROOMS

6150 E. Rodeo Lane-Wonderful 3 bedroom/2 bath home on 2.5 acres in Gardendale! Large open kitchen and spacious dining and living areas! ..... SOLD...$205,000

4300 Gleneagles-Adorable 2 bedroom/1 bath duplex in a quiet neighborhood! Walking distance to school and park! Perfect investment property! $199,900

2400 Emerson-NEW!- This great curb appeal 3 bedroom/2 bath home sits on a quiet cul-de-sac within walking distance to Emerson Elementary! Upon entering you will see the large family room with a brick wood-burning fireplace! The spacious gourmet kitchen features granite counters, ample cabinet space, and large breakfast bar! This home is the perfect whole-than-you-will-need for! $197,900

3711 Michigan-NEW!-Charming 3 bed/2 bath home within walking distance to schools & Doug Russell Swimming Pool! New carpet throughout! Cozy kitchen opens to the breakfast dining and den! Great backyard w/an in-ground swimming pool and covered patio! $180,000

1100 Humble-Care-free living within 3 bed/2.5 bath totally remodeled townhome in Old Midland! The long list of updates include: tile floors, shutters, counter tops, appliances, and bathroom fixtures! This townhome is complete w/a tall stucco wall that provides privacy and surrounds the gorgeous patio area! $172,900

404 N Fort Worth-New Construction! Energy Star efficient 3 bedroom/2 bath home in a quiet neighborhood! Buyer still has time to select floor plan, colors, and flooring if under contract in the next 30 days! This home is complete w/a 1 car garage and fenced backyard! $139,000

600 S. Beelwood -NEW!-Santa Fe style 2 bedroom/1 bath low maintenance patio home! Wonderful updates throughout, including new tile, paint and roof! ..... UC...$130,000

4001 Storey-Great 4 bedroom/2 bath home on a corner lot in a quiet neighborhood! Large living area w/vaulted ceilings and fireplace, miles of tile, newer windows and recent roof! ..... SOLD...$120,000

3122 W. Kansas-Immaculate 2 bed/1 bath condo in Golden Park! Super clean and move-in ready! ..... SOLD...$54,500

LAND AND LOTS

16798 Dogwood Ave.-5.35 acres in Gardendale includes water well and bright red barn with spacious stables! Huge workshop with half bath plus room for a home to be built! $299,900

2233 County Rd 2901-NEW!-Build in Midland's newest subdivisions, Anderson Estates! Huge 4.8 acres in Martin County! Roads will be paved by developer! 25 LOTS! $63,500

2223 County Rd 2901-NEW!-Build in Midland's newest subdivisions, Anderson Estates! Huge 4.8 acres in Martin County! Roads will be paved by developer! 25 LOTS! $63,500

1996 County Rd 2252-NEW!-Build in Midland's newest subdivisions, Anderson Estates! Open 4.3 acres in Martin County! Roads will be paved by developer! 25 LOTS! $56,000

Victoria Has Been Midland's Top Agent 13 Consecutive Years!... Victoria Has Been Midland's Top Agent 13 Consecutive Years!... Victoria Has Been Midland's Top Agent 13 Consecutive Years!...

The ONE Team to Call on for All your Real Estate Needs

one

682-1111
3300 N. "A" St., Bldg. 7-100
Midland, TX 79705

Where you get local personalized service, the kind of first class service Midlander's expect.

FEATURED HOMES

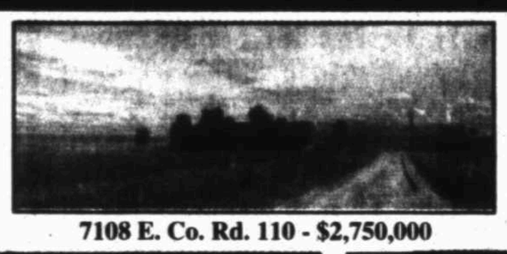

7108 E. Co. Rd. 110 - $2,750,000

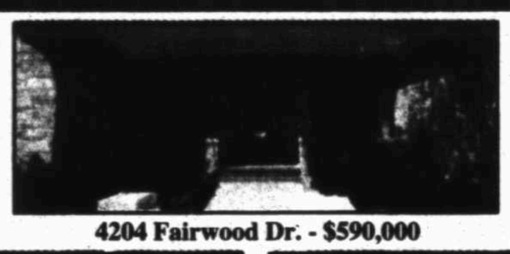

4204 Fairwood Dr. - $590,000

1703 Huntington St. - $389,900

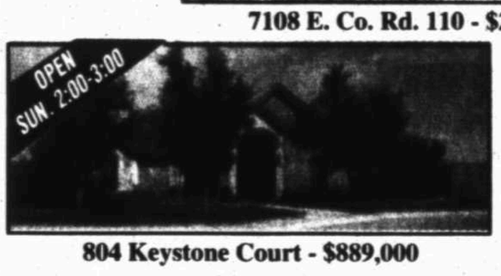

804 Keystone Court - $889,000

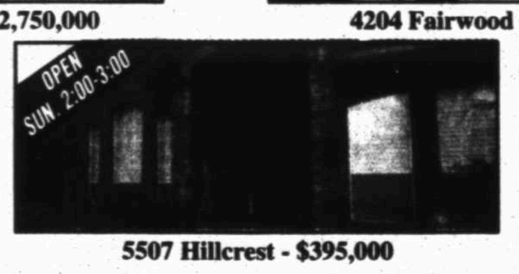

5507 Hillcrest - $395,000

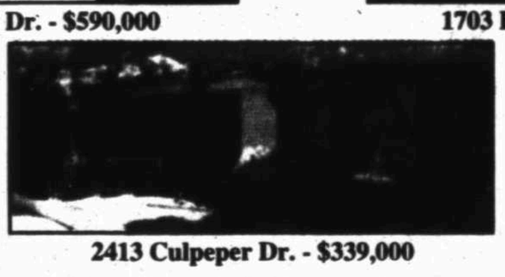

2413 Culpeper Dr. - $339,000

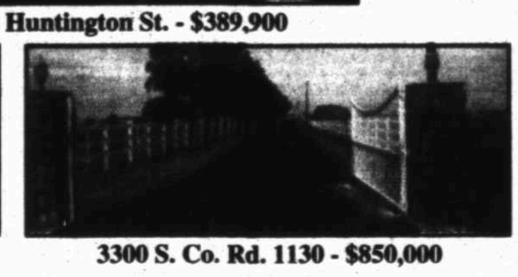

3300 S. Co. Rd. 1130 - $850,000

WWW.RE1MIDLAND.COM TO VIEW ALL MLS LISTINGS

New and Reduced Listings

4294 Fairwood-A real rose garden - best kitchen ever $590,000
6002 Queens Ct.-Fabulous 4/3 1/2/4 with pool ..... UC IN 1 DAY!...$524,900
5507 Hillcrest-5 Bedrooms in Grassland $395,000
2000 N. H St.-4 bed, pool in great location $355,000
2917 W. Industrial-Super office, remodeled $350,000
2413 Culpeper Dr-Lovely Texas sized 4 bd w/office, 3 living areas, backyard pool in desirable location $330,000
44 Marchella Ct.-Spacious 4/2 1/2/2 plus shop. A beautiful property $259,900
704 Pine Ave. Great 3 BR, 3 full BA, 2 living areas, 2 garage, tile, 2 fireplaces, open plan $169,900

Two Bedrooms

2205 Colver-2/2. Loads of charm! ..... UC...$157,500
515 W. Storey Ave-Lots of personality and many extras ..... UC...$125,000
1415 Whitaker St.-Inviting home full of character and charm $110,000

Three Bedrooms

7108 E. Co. Rd. 110-3/2.5/3 on 155.29 Acres, totally irrigated, perfect for development "ABUNDANT WATER!!" $2,750,000
4204 Fairwood Dr.-A real rose garden - best kitchen ever! $590,000
4217 Fairwood Dr.-Builders own house. Super! ..... SOLD...$465,000
500 Meadowpark-3BR, 2 1/2BA, 3 living areas, big yard ..... UC...$287,500
4813 Spring Meadow Ln. #6-Gorgeous custom 3br, 2 1/2 ba, 2 living areas, spacious formal dining, plus sunroom ..... UC...$279,000
3811 Kansas-Location & condition commands immediate attention to this 3 BR/2BA/2 Car Garage Home on cul-de-sac & Just $182,900
704 W. Pine-Great 3 BR, 3 full BA, 2 Living areas, 2 Garage, Tile, 2 Fireplaces Open Plan $169,900
3325 W. Ohio Ave.-3/1/1, workshop ..... UC...$119,000
1106 E. Cuthbert-Fresh and clean 3BR $84,500

Four Bedrooms

804 Keystone Ct.-Fabulous Woodruff Custom 4br, 4ba, 4 living areas, study plus 4 car garage. Gorgeous pool/spa, outdoor kitchen & play area ..... REDUCED...$889,000

Four Bedrooms

6002 Queens Ct.-Fabulous 4/3 1/2/4 with pool ..... UC IN 1 DAY!...$524,900
4844 Rustic Trail - Beautifully maintained in Green Tree, great floor plan $450,000
2905 Sentinel Dr.-4 bed, 3 bath $450,000
4842 Rustic Trail-Wonderful floor plan on large lot in Green Tree North. Lots of updates including kitchen!! 4BR, 3BA $432,000
4409 Verde Glen Ct.-Squeaky clean and loads of new! Beautiful pool, large patio & pretty landscaping - bonus room ..... SOLD...$429,000
5006 Oak Valley-Great open plan w/4/3 w/2 living, 3 car garage ..... UC...$400,000
2000 N. H St.-4 bed, pool in great location $355,000
1703 Huntington-Fabulous 4/3 1/2/2 with pool. Expect to be impressed!! $389,900
3205 Maxwell-4BR+ 3LA! Tons of space, light & bright, ready now! $385,000
5102 Oak Valley Dr.-Impeccably maintained 4BR/3BA, Austin stone trimmed home in Greathouse ..... UC...$349,500
2413 Culpeper-Lovely Texas sized 4 bdr w/office, 3 living areas, backyard pool in desirable location $330,000
5812 Grassland Blvd-Beautiful 4bdr/3 baths home in Grassland ..... UC IN 1 DAY...$325,000
3230 Marksburg, Odessa-Beautiful Bernal home. 4/2.5/3 ..... $317,000
3229 Marksburg, Odessa-Beautiful Bernal home. 4/2.5/3 ..... UC...$308,500
2824 Marmon Dr-Beautifully updated 4/3 1/2 ..... $299,500
44 Marchella Ct.-Spacious 4/2 1/2/2 plus shop. A beautiful property $259,900
1500 W. Pecan Ave ..... UC...$169,900

Five or More Bedrooms

5507 Hillcrest-Great plan, lots of updating $395,000
3205 Maxwell-2 story w/versatile plan and tons of space! Oversized family room, great kitchen & storage $385,000

Town Houses and Patio Homes

4001 Trinity Ct.-Large open kitchen/den, formal living & dining w/double faced fireplace connecting separate living area, etc. etc. Wow! Hurry to see ..... SOLD...$292,000
4813 Spring Meadow Ln. #6-Gorgeous custom 3br, 2 1/2 ba, 2 living areas, spacious formal dining, plus sunroom ..... UC...$279,000

Lots, Land and Acreage

7108 E. Co. Rd. 110-3/2.5/3 on 155.29 Acres, totally irrigated, perfect for development "ABUNDANT WATER!!" $2,750,000
Loop 250 & I-20-approx. 20 acres, call Bill Scott $850,000
44 Lincoln Park-San Angelo lot & boat house, Lake Nasworthy $179,000
1000 W. Texas-Good downtown lot, loads of possibilities $59,500
3300 Co. Rd. 1130 S.-31+ acres, great amenities for horse farm, remodeled ..... brick home, bunk house, great barn + amenities, 3 "ABUNDANT" water wells. Super investment opportunity $850,000

New Construction

3233 Marksburg, Odessa-Beautiful Bernal home. 4/2.5/3 ..... $317,000
3229 Marksburg, Odessa-Beautiful Bernal home. 4/2.5/3 ..... UC...$308,500

Lease Property

4814 Timber Lane-3 bedrooms, 2 baths, 2 garage $2,200/MONTH

Commercial Investment Property

805 W. Wadley-For Lease-Free standing office building with approx. 4,054 sq. ft ..... Call Bill Scott for Details
2301 E. Interstate 20, Odessa, Tx.-6.65 acres with over 43,000 sq. ft. industrial bldg. 34,718 sq. ft. shop & 8,518 sq. ft. office, Call Bill Scott ..... LEASED
2121 W. Florida Ave.-Terrific location retail/industrial, 3 offices, a showroom, 3BA, 2/3 storage rooms, 2 warehouse areas. Call Bill Scott ..... UC...$300,000
2917 W. Industrial-Super office, remodeled $350,000
701-703 W. Indiana-Office building w/4 separate suites, 10,000 sq. ft., great downtown location, partial sale possible. Call Bill Scott $325,000
Andrews Hwy.-2.0 acre tract of land just East of Loop 250, zoned retail, Call Bill Scott $125,000

Out of Town Properties

3625 Country Club/Bas Angelo-Fabulous! Lake Front home. Southwestern Style $850,000
3230 Marksburg, Odessa-Beautiful Bernal home. 4/2.5/3 ..... $317,000
3229 Marksburg, Odessa-Beautiful Bernal home. 4/2.5/3 ..... UC...$308,500
44 Lincoln Park-San Angelo, lot & boat house, Lake Nasworthy $179,000
1415 Whitaker St.-Inviting home full of character and charm in Odessa $110,000

REAL ESTATE

MYWESTTEXAS.COM/REALESTATE SUNDAY, JUNE 10, 2012 | CONTACT: (432) 687-8876

Ask our broker

WITH PETER G. MILLER

CO-OWNED VACATION HOME

QUESTION:

We live in California and co-own a vacation condo in Hawaii. We own half and the other party owns half. There's a $200,000 mortgage balance and the property has a market value of $165,000. If either party were to buy the other party out, how do you figure a fair price to buy out the other party?

ANSWER:

This is an issue that should have been settled before the property was purchased. An agreement between the parties could have said how profits and losses would be divided and also required a "partition" clause that essentially requires a sale to the owner who wants the property most.

There are several basic options.

First, sell your interest to the other party, or vice versa. This would allow the selling party to get rid of such things as maintenance, travel expenses and mortgage payments. But – is there any "value" to sell? Would the selling owner be forced to bring cash to settlement?

Also, a straight sale may not be practical because a transfer of ownership could set off a call from the lender to pay off the loan. Since the property value is less than the loan balance a sale would require the owners to bring cash to closing.

Second, transfer the title from one owner to another with a short sale. However, this requires an agreement by the lender to accept a loss on the mortgage. That seems hugely unlikely, since lenders do not want short sales where sellers retain an ownership interest.

Third, sell to an outside third party and try for a short sale. The lender would surely want to see if there are other ways to get its money back from the current owners.

Fourth, rent the place in an effort to lower ownership costs, generate tax benefits and delay a sale decision.

For specifics, speak with an Hawaiian attorney and get marketing advice from a local real estate broker.

© CTW Features

Email peter@ctwfeatures.com. Due to volume, not all questions may be answered.

TRENDS

OUT OF THE BOX

ECO-FOCUSED, FACTORY-BUILT HOMES OFFER LOW-WASTE, HIGH-EFFICIENCY OPTIONS FOR NEW CONSTRUCTION

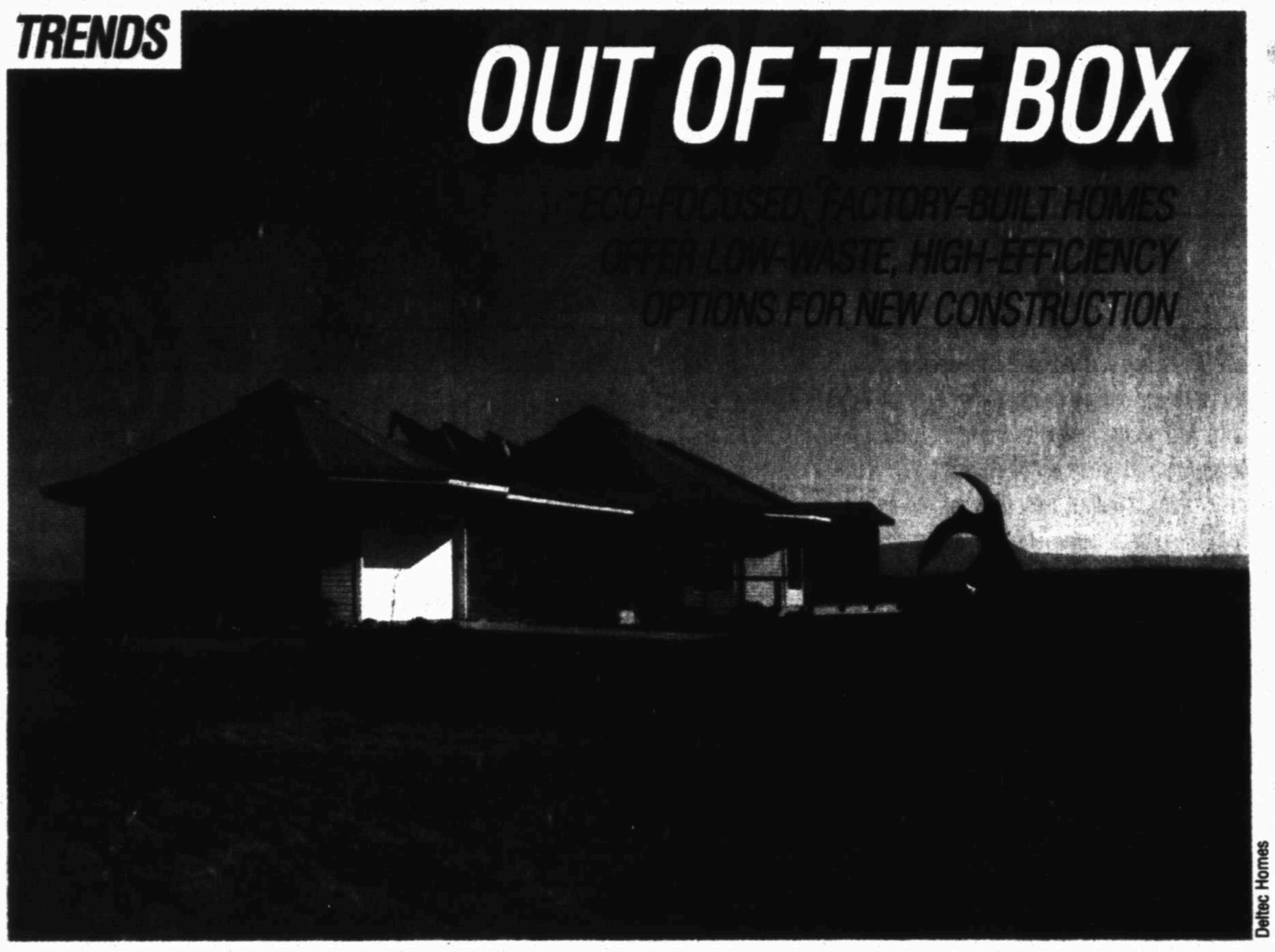

Deltec Homes

By BARBARA BALLINGER
CTW Features

Over the past two decades, the percentage of homebuilders using factory-finished homes or home components (not including manufactured or mobile homes) has remained steady – ranging from 4 percent to 7 percent, according to the U.S. Census Bureau.

Builders and home manufacturers use these factory-finished homes (also known as 'kit' or 'prefabricated' homes) as a way to control quality, cut waste and streamline construction to improve start-to-finish timetables.

Recently, the green movement has hit this sector in full force, influencing the type and source of materials used, how parts are put together and how they affect daily living. While these green pre-fabricated homes only represent a small percentage of the building industry, enthusiastic entrepreneurs are helping to grow the sector.

Vic DePhillips is president of Signature Building Systems in Moosic, Pa., which manufactures modular structures and parts for single- and multi-family homes, university housing and office buildings. DePhillips says interest in his products has spiked in recent years.

His builders assemble components into a house on a site, along with a foundation, electrical and plumbing systems, doorways, final flooring and exterior cladding. The builders sell the finished results to homeowners. The bottom line, DePhillips says, is a better-quality home that's energy-efficient, preserves more of the earth's resources and is a healthier place to live.

DePhillips is like many in this niche, who focus on improving efficiencies. Priorities include efficient use of materials; cutting the factory-waste stream; reduced gasoline and carbon footprints; more efficient materials, such as vinyl rather than wood or nearby granite slabs rather than those from overseas; and more efficient sealing processes for less air infiltration and off-gassing.

Mark Jupiter's mantra also is efficiency. Co-founder of New World Home in Brooklyn, N.Y., Jupiter started as a traditional builder who brought materials and components to a site to assemble outdoors, but soon realized that was highly inefficient. "Nothing else on the planet is built outside – not clothing, not umbrellas, nothing," Jupiter says.

So he and his partner, Tyler Schmetterer, started constructing houses based on classic styles with an eye on sustainability. New World's homes use less wood and only that from approved forest-stewardship programs. "Only 4 percent of our forests are left, so we use more composite, manufactured materials," Jupiter says.

A New World home ranges anywhere from a modern-yet-modest 600 square feet, up to 4,000 square feet, and generally fall into the $200- to $250-per-square-foot price range, exclusive of land. Jupiter estimates his company's homes save 60 percent on energy use and 50 percent on water consumption.

Some companies like Deltec Homes in Asheville, N.C., build sections of homes in factories; in this case, panelized wall sections. President Steve Linton says his company produces about 78 percent less waste than other homebuilders. His sustainable practices include grinding wood waste into mulch and building with 100-percent renewable energy. Linton says Deltec homes veer toward 1,500 to 1,600 square feet and average between $125 and $175 per square foot, including foundation and site costs.

Amerisus, the American Sustainability Initiative in Penns Park, Pa., has zeroed-in on building components for small kit homes that average 1,400 square feet, so there's less house to erect and less to cool and heat, says founder Charles Kamps.

What makes all the players' efforts equally noteworthy is that end results vary stylistically and look no different than stick-built houses completely erected on a site. They're also no more expensive – $75 to $100 per square foot excluding land and site work – because of standardized building techniques, and energy-efficient systems will cut costs long term, Kamps says.

Kamps has started an "ecolease" program for greater affordability. All these factors may make the green kit home concept a magic bullet to help jump-start the battered housing industry, DePhillips says. And who could argue with that?

© CTW Features

GREEN SCENE

THE INEFFICIENT GET WISE

States that lagged behind in energy efficiency are successfully hopping on the bandwagon

Politically, a map of America may show red and blue states. But environmentally, many of these states are trying to turn green – as indicated by new research published by the American Council for Energy-Efficient Economy.

Despite being ranked in the bottom 10 on the ACEEE's State Energy Efficiency Scorecard, Alabama, Kansas, Mississippi, Missouri, North Dakota, Oklahoma, South Carolina, South Dakota, West Virginia and Wyoming have improved their energy efficiency in some way in recent years, according to the ACEEE.

For instance, Oklahoma Governor Mary Fallin recently signed legislation that requires all state agencies and institutions of higher education to improve energy efficiency by 20 percent within 12 years. Additionally, Kansas, along with other states, has programs to finance energy efficiency projects in state government facilities. Also, new building energy codes have been passed in South Carolina and Alabama.

"States that had originally sat out of the efficiency game were

able to observe what worked and what didn't, and then model their programs after those that had succeeded," says Bennett Fisher, CEO and co-founder of Retroficiency, an energy management software company in Boston. "These states have taken the important first steps to tapping the value of energy efficiency."

Chris Faust, managing partner with architecture and engineering firm, The ReGen Group, New Orleans, says the most significant reductions in these states' energy consumption have occurred because of two factors: the rising cost of energy, and the attempts by politicians, consumers and the energy industry to reduce the impact of these price increases.

He points out that although these bottom 10 states have made great strides, "Those states where excessive energy consumption has been a priority for many years still rank at the top of the list because they have instituted marketplace mechanisms for producers and consumers." — *Erik J. Martin*

© CTW Features

Excellent Service, Exceptional Results

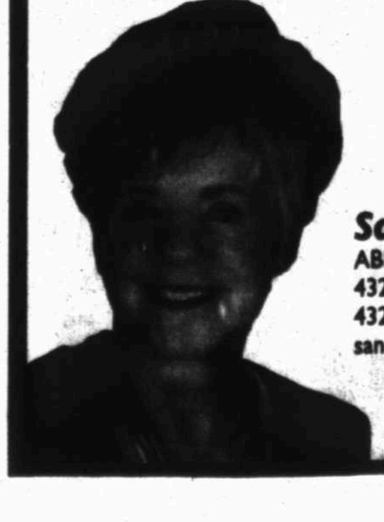

Sandy Scott
ABR, CRS, GRI Co-Owner/Agent
432-683-1377 Direct Line
432-638-3250 Cell
sandy@midlandtexashomes.com

Real Estate one
682-1111

Sara Vestal
Agent for Bill and Sandy Scott
432-770-0026 Cell
sara@saravestal.com

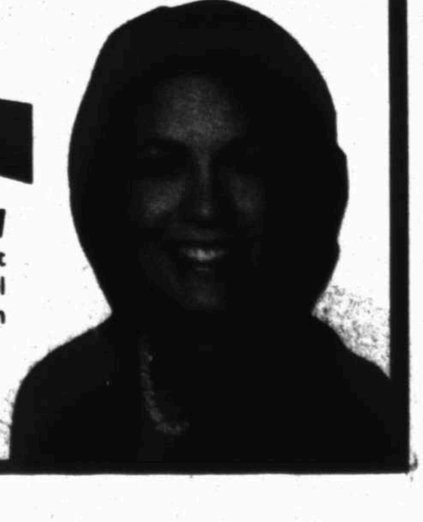

Search for your next home at www.midlandtexashomes.com

4 BDRM, 2.5 bath, 1848 sq. ft. double-wide with: FP, garden tub, 12X12 deck, 3 outbuildings, ceramic tile & laminate floors, fenced yard, quiet setting. Located @ Airline Mobile Home Park, 5 minutes from the airport. $80,000. FMI: Call 325-716-0895.

4Br/3ba/2living/elegant dining TRIPLEWIDE from $129,000. RBI 36610 Call 432-332-9733

Bank Foreclosure and Repo Mobile Homes wholesale to the public. Call Kathy 817-8847152. R36365

DOUBLE WIDE, built in 1983, new roof and carpet, located at Western Oaks mobile home park, on 3rd and Harless in Odessa. Space #75. $35,000. Call 432-557-1994 or 432-557-1975

TO BE moved, 1987 Fleetwood Glenbrook mobile home, 64 X 28, 1729 sq. ft, 3bd/2ba, $35,000. Located South of Lubbock, 806-777-7429.

Get Framed
See how this ad caught your eye with its effective use of a border as a frame? Ask your Rep. about framing your ad today!
432-682-6222
or fax to
432-682-6999

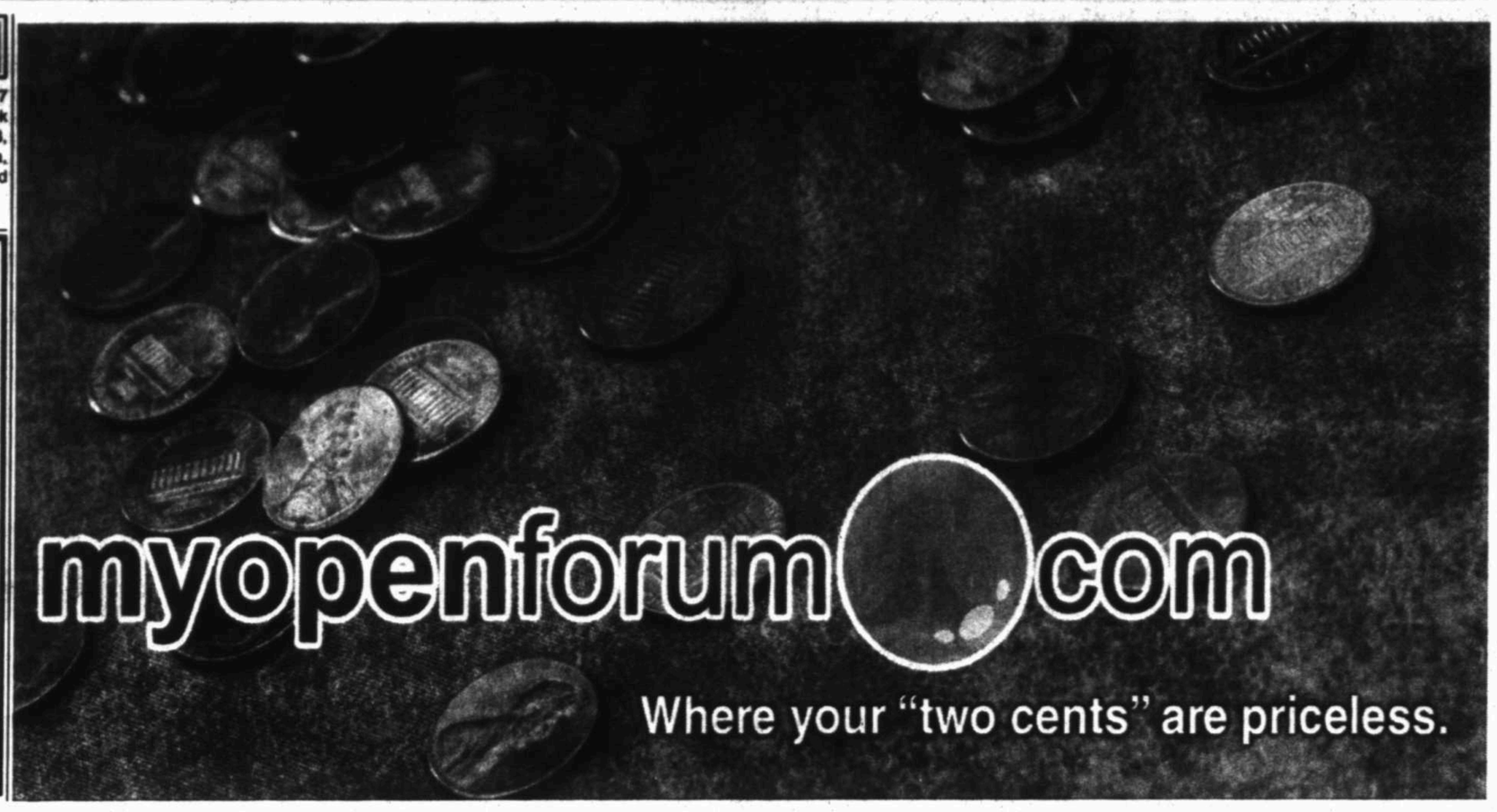

Vacation & Resort Property
Residential Sales

ESTATE HOME WITH OVER 450 FT. OF LAKEFRONT

Early Texas home is noted for its openness, lake views and antique floors/doors dating back to the Puritan's landing in 1630. This secluded home sits out on a point unseen from its gated entry. It is located on everflowing, perpetually refreshed and sandy bottomed Horseshoe Creek Cove - known for its swimming, holding some of lake LBJ's cleanest water. The park like double lot - fabulously landscaped - has over 100 larg Live Oaks and one of HSB's best private beaches. Also its quite cul-de-sac is closer to Marble Falls' shopping than any other public street in HSB. In addition, this extraordinary site would be perfect as a family compound.

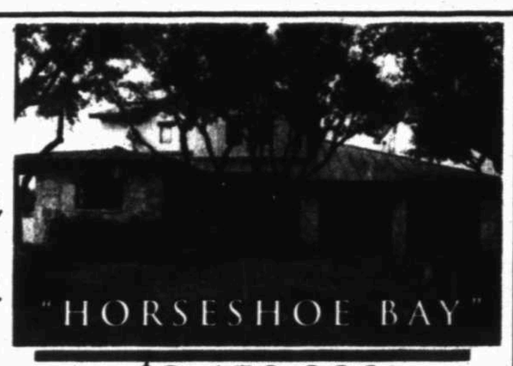

$2,650,000
102 BUNNY RUN

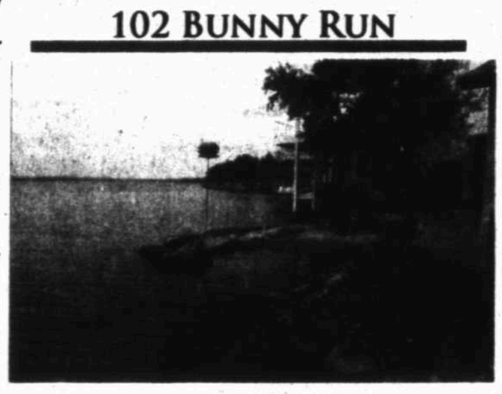

STEVE BUTLER
512-755-5500
STEVIE@NCTV.COM

REALTOR

Horseshoe Bay Corp.
horseshoebay.com

Vacation & Resort Property
Residential Sales

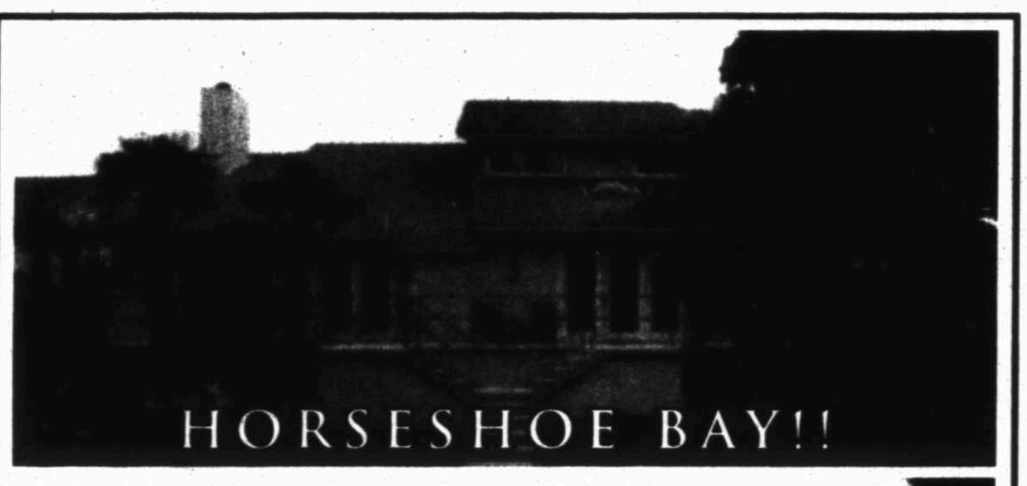

NOW OFFERED AT $849,900! MLS # 116209

Extremely well kept home with many upgrades as recent as Oct. 2011. A large one-owner home since 1991, on a beautiful lot with trees, green space, and privacy on the channel. Buyer will have right of first refusal on lot next door that would give a total of .59 acres and approx. 170' of waterfront with 4 boat slips. Buyers need to see how this home has been transformed into a modern timeless property. Large rooms with plenty of storage. Upgrades: granite, appliances, some windows, texture & paint, flooring, tile work, fixtures & hardware, etc. Furnishings Negotiable. Home and lot can be bought for a tremendous value! Bring your buyers & offers. Lock box. Call office to set up an appointment. Owners full-time; easy to show! $10,000.00 ALLOWANCE TOWARDS A RESORT MEMBERSHIP! Call Mike Butler 512 755 5907 or email him at butman@tstar.net.

SELLER WOULD CONSIDER A TRADE

Horseshoe Bay Corp.

Vacation & Resort Property
Residential Sales

Without a doubt, the finest 3/3 waters Quintle in Horseshoe Bay! Building 5 unit #26. East facing. 3/3 waters unit available on Island Drive side of the Yacht Club! Boat Docks, Beach, and Water's private pool with BBQ grill: very convenient to property! Corner unit with tremendous views of the Yacht Club and the Bay! Parking space 12, storage closet #16. All interior features custom designed by renowned interior designer Patti Kiley-Brown of Austin Texas. So many upgrades too lengthy to list so get in associated docs. One of the few units with added 6x6 picture window in living area. Custom tile inset display in the foyer's art niche and floor. Kitchen granite bar increased from 12" to 18". Bamboo hardwood floors, custom window coverings & custom duvets/bed pillows, custom wallpaper & paint, solid core doors, all interior lights & fixtures custom ordered, custom tile work in showers/tub & sink back splashes, tile flooring added to both patios along with roll down sun shades. Exclusively wired with stereo & TV sound in the kitchen, living room, and back patio. Furnished with few exceptions. Original art work will not convey. Will please your most discerning client! Easy to show! Lock Box, call listing office. Seller will convey a Resort Membership with a good offer!

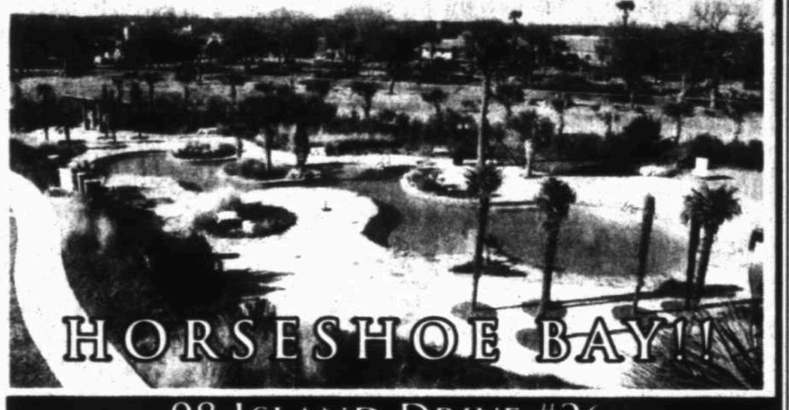

98 ISLAND DRIVE #26
NOW OFFERED AT $869,000!

Mike Butler
(512) 755-5907
butman@tstar.net

Horseshoe Bay Corp.

Homes for Sale
Residential Sales

COLDWELL BANKER COVENANT
432-570-8200
cbcovenant.com

Scan and Search for Your New Home NOW!

Have You Considered a Career in Real Estate?
whyrealestatecareer.com

HOME FACTS

CALL OR TEXT 570-8000
then enter the four digit number found with each listing
24 HOUR AUTOMATED PROPERTY DETAILS

FEATURED HOME

3906 TANFORAN AVE., MIDLAND, TX
$1,350,500
Absolutely stunning mockingbird heights! Custom Bill Brown home built in 2002, high ceilings, gorgeous wood floors, fabulous paneled study with file room. Luxurious master suite, cedar closet, storm cellar, huge kitchen with every amenity, sparkling pool with hot tub, full outdoor bath. Outside fireplace and huge patio for entertaining. Large family room with custom cabinets, wet bar, surround sound windows!

FEATURED LISTINGS

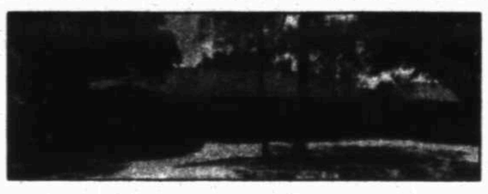

2802 EXETER AVE. - $211,300
FACT ID #1011
Great Location! As is Condition! 4 bedrooms, 3 baths. Dishwasher, disposal, range-electric, auto garage opener, ceiling fans, bookcases, carpeting, high ceilings, shades, blinds, tile flooring, fenced & landscaping.

2609 SHANDON AVE. - $234,900
FACT ID #1045
Lovely, comfortable 3/2.5/2 home in Fannin school area. So much quality, refurbishing throughout, spacious bedrooms, & living area, bonus room. Privacy, masonry back yard fenced, quiet neighborhood. Don't Miss This ONE!

HOMES AVAILABLE

4 BEDROOM	
2802 EXETER AVE	$211,300
3906 TANFORAN AVE	SOLD IN 6 DAYS!
5605 HIGHLAND BLVD	UNDER CONTRACT

3 BEDROOM	
1403 EMERAL AVE	UNDER CONTRACT
2609 SHANDON AVE	$249,000
4605 ANETTA DR	UNDER CONTRACT
3011 BOARDWALK	UNDER CONTRACT
5306 CANADIAN AVE	SOLD WITH IN 1 WEEK
5600 CARMEL CT	SOLD WITH IN 1 WEEK
3302 CARVER	UNDER CONTRACT
1105 E. NEW YORK AVE	UNDER CONTRACT

3 BEDROOM	
1410 W. PECAN	UNDER CONTRACT
2034 SUNRAY DR	UNDER CONTRACT
3002 TEALWOOD PL	SOLD IN 4 HOURS!
1504 WASHITA	UNDER CONTRACT
LAND	
1304 E. CO. RD. 129	UNDER CONTRACT
ODESSA	
2716 BAGLEY	UNDER CONTRACT
6917 ROBBIE RD	UNDER CONTRACT
COMMERCIAL	
7400 W. I-20	$3,970,000
1405 W. I-20	$750,000
4307 ANGUS RD - MOBILE HOME PARK	$475,000

Homes for Sale
Residential Sales

Real Estate Ranch
Office
432-688-8200
6112 N. St. Hwy. 349, Ste. A

BAR M RANCHETTES
Now offering
Bar M Ranchettes 20 acre tracts. Several tracts available. Check our site or call us for more details. Located a mile north of the Loop. Deed Restricted!

CR 60
Bar M Ranchettes These Tracts are parts of the Historic Mabee Ranch. Can be subdivided into 50 acre tracts. Land North of the Loop. Ideal Place to build your Dream House / Country Living with the convinces of town. Perfect Dove Hunting Spot as well. 5k per acre.

CR 40
Bar M Ranchettes These Tracts are parts of the Historic Mabee Ranch / 20 acre tract of Land Mile North of the Loop on J150 right on County Rd 40. Lots will be 660' x 1320'. 5k per acre.

40 Acres Between Golden Gate & Avondale Great Investment or Subdivision Price: $15,000 **$600,000**

HOMES & LAND LISTINGS

6312 Glasgow Dr	$210,000	Thomas 688-8280
3515 Forest Court	$140,000	Connie 688-8280
2012 2nd St Stanton, Tx	$160,000	Connie 688-8280
3000 Buckman Place	$174,000	Connie 688-8280
3000 Fredna Place	$174,000	Thomas 688-8280
4400 Commander	$175,000	Adam 682-1661
4400 Commander	$175,000	Adam 682-1661
4213 S Elm Ave	$179,000	Leo 557-8447
3113 Hackney Ave	$179,000	Leo 557-8447
101 W Mathis Ave	$179,000	Leo 557-8447
3115 Cedars Blvd	$179,000	Thomas 688-8280
1100 E Crossing St., McCamey, TX	$ 8,000	Leo 557-8447
1000 Elizabeth, Rankin	$ 8,000	Thomas 688-8280
1010 A S	$ 8,000	Leo 557-8447
1011 N. Lamesa Rd	$ 8,000	Thomas 688-8280
1007 N	$ 8,000	Thomas 688-8280
1402 A St	$ 8,000	Leo 557-8447
Park Dr	3 lots available $ 8,000	Leo 557-8447
Co. Rd. 129... Industrial lots available	$17,000 per acre	Thomas 688-8280

487 acres in Brown County, Hunting Lodge	$2.5 mill	Lindsey 432-212-2272
Eagle Head, Reagan Co., 2572 Acres, 1300 Acres High Fenced	$1,929,180 ($750/acre)	Randy 688-8280
Sonora, Tx	$1,725,000	Thomas 688-8280
1150 Acres MLD Level 3, High Fence, Sonora	$1,210,000	Thomas 688-8280
Imperial Ranch Minerals/600 acres	$1,200,000	Thomas 688-8280
Jackson	$800,000	Thomas 688-8280
Coleman, 300 Acres w/House	$750,000	Thomas 688-8280
Pecos, TX, 3/2 1986 built home with 617 acres - no minerals, no production	$410,400	Call Thomas for more details
Reagan County, 1047 Acres	$314,100	Thomas 688-8280
Crane Co. Texas	$270,000	Thomas 688-8280
Cor. R. Rd. Texas	$270,000	Thomas 688-8280
Cor. R. Rd. Texas	$270,000	Thomas 688-8280
Cor. R. Rd. Texas	$270,000	Thomas 688-8280
Crane Co. Texas	$270,000	Thomas 688-8280
Crane Co. Texas	$270,000	Thomas 688-8280
2 Acres in Midland, TX	$200,000	Thomas 688-8280
2 Acres in Midland, TX	$200,000	Thomas 688-8280
2 Acres in Midland, TX	$200,000	Thomas 688-8280
N. Co. Rd. 1210, Midland	$200,000	Thomas 688-8280
10000 Block of Gilmore	$190,000	Thomas 688-8280
10000 Block of Gilmore	$190,000	Thomas 688-8280
Cor. Co. Rd. 1210 & Gardendale, TX	$190,000	Thomas 688-8280
4 Co. Rd Track	$190,000	Thomas 688-8280
1 Mi West of Lake Ltd, TX	$190,000	Thomas 688-8280
221 A Acres in Plains, Tx	$160,000 per acre	Thomas 688-8280
221 Acres Cochran County	$160,000 per acre	Thomas 688-8280
80 A Acres in Cochran County	$160,000 per acre	Thomas 688-8280
1 Mi West of Lake Ltd, TX, 12987 acres @ $2,000 per acre	$25,974,000	Thomas 688-8280
36.28 acres in Coleman county with a 2 bed 2 bath singlewide	$100,000	Brian 688-8280

Call our office for a list of listings for land and minerals - 432-688-8200
www.therealestateranch.com

Darrell McDonald Realtors

689-0021

4801 N. MIDLAND DR.
MIDLAND, TX 79707
689-0021 • FAX 697-7014

Kay McDonald - Relocation Director
Darrell McDonald - Broker/Owner
www.mcdonaldrealtors.com
rentmidlandtexas.com
E-mail: mcdonaldrealtors@aol.com

NEW LISTING

5312 SCOTSBORRO
Beautiful greentree north home with open and easy flowing floor plan. 4 Bedroom/3 bath/2 living/2 dining/4 car garage. Great kitchen with island, pantry, display cabinets. Sequestered guest suite with full bath. Sequestered master bedroom. call Kerri at 553-7443. **$328,900.**

NEW LISTING

2500 CO. RD. 135
3/4 of an acre close to the city - nice 3 bedroom, 2 bath double wide manufactured home - 2 car carport - several storage buildings on the property. Call Elvia. **$99,900.**

1303 GOLF COURSE
New Construction by Robert Stewart. Proposed completion August 1. 3 bedrooms/2 baths/2car garage. **$149,900**. Please call Carol.

6.71 Acres Beal Park Road
$876,864
CALL DEBORAH

NEW LISTING

111 C STREET
Live and work in the same place close to downtown. Parking for 8 or more cars. This one is charming. 3 Bedrooms/2 baths/ 2 living/ 2 car garage. Call Kerri at 553-7443. **$500,000.**

BACK ON MARKET

705 SPRABERRY
Charming and very well cared for 3 bedroom, 2 bath, 1 living area, or 2 bedroom, 2 bathroom, 2 living area home. Recently totally remodeled including paint,tile,all fixtures,water heater,AC,roof,and Austin Stone Rock exterior. **$144,900**. Call Kerri at 553-7443.

NEW LISTING

4314 CEDAR SPRING
1214 sft, 3 Bedroom 1 1/2 bath/1 living/1 dining. **$140,000.**
Call Carol

I-20 & HWY 385: COMMERCIAL LAND. 1 ACRE.
REDUCED - $100,000
CALL DEBORAH

3503 W. ILLINOIS AVE.
3 bedrooms, 2 baths large kitchen with recent tile floor. Dining area, great living room with with big windows, master room has private bath. Roomy bedrooms one with wood flooring. Nice storage space. Glassed enclosed patio. **$110,900.**
Please call Elvia.

UNDER CONTRACT...LAND: 12.63 ACRES AND 6.71 ACRES IN THE AREA OF LOOP 250 AND BUSINESS 20. BRING OFFERS. PLEASE CALL DEBORAH FOR MORE INFORMATION.

DON BYERLY 694-4127 · CINDY COLLEY 413-8484 · KERRI PAYNE 553-7443 · SUE RAY 413-1558 · DEBORAH GILLUM 553-0006 · CAROL FULFER 528-1632 699-0006
JOHN BOWELL 425-5140 · JOHN NORRIS 694-4404 · PAULA RAY 694-6124 · ROBERT KLEIN 425-7281 · JAMES CLINN 352-3578

RE/MAX is the #1 Real Estate Company in the World! RE/MAX is the #1 Real Estate Company in the World!

SUNDAY OPEN HOUSES

OPEN 1:30-2:30
1806 UPLAND - $199,900
3 bedrooms, 3 baths, 2 story.

OPEN 3:00-4:00
3500 HYDE PARK - $224,900
3 bedrooms, 3 baths, recent updates.

OPEN 2:00-4:00
3207 BOYD ST. - $219,000
3 bedrooms, 2 baths, Move in ready!

RE/MAX® 1st Choice
432.68.REMAX (687.3629)

Denise Underwood Broker/Co-Owner 432.553.0121 · DeeDee Brown Sales Associate 432.556.5563 · Diane Green Sales Associate 432.559.9980 · Lisa Boescher Sales Associate 432.413.1798 · Bill Underwood Sales Associate Co-Owner 432.413.8855 · Cris Withers Sales Associate 432.552.2755 · Deborah Pierce Sales Associate 432.889.2469 · Linda Haynes Sales Associate 432.664.2684

NEW & REDUCED LISTINGS

15 Lakes-5 bd. 3.5 baths, 2 liv, 2 din. Saddle Club Lakes	$799,000
4210 ECR 61-New construction. 2.3 Acres, 4 bd, 3 ba, 3 liv, 2 din	$649,900
1600 SCR 1134-Greenwood 4/3/2 in Stoneridge. 3 liv, 2 din, approx. 4479 sf Pool, shop, barn, 3.9AC	REDUCED: $814,900
5605 Drexel-Fabulous 5bd, 3ba, updated in Grasslands, pool, putting green	
4549 Shady Oak Ct -3/3.5 bath on the golf course	$435,000
207 Windridge Circle-3/2	$449,900
4526 Hilltop-5 bed, 3 bath, 3 car	REDUCED: $439,000
4517 Hilltop-4 bd. 3 ba. stone counter tops, tile, plantation shutters	$410,000
2800 Garfield-Low maint. w/pool. 3 bd. 4.5 baths, wood floors, high ceilings	
4201 Baybrook-Stunning Mockingbird Home	$390,000
9113 Bedford, Odessa-4BR, 3BA, 3LA on 0.5AC	$387,500
15348 N. Hollyhock, Gardendale, Tx-3/3, shop, 2.2AC	REDUCED: $365,000
4829 Woodholow Dr.-4/3.5/2	U/C $359,900
2903 Princeton Ave.-5+ bedrooms, 3LAs, 2 fireplaces, 3700+ sqft	$344,980
5005 Castleford-4 bd. 3.5 ba, pool. Saddle Club South	$304,900
2410 Dartmouth-4 bedroom/2 bath. new to market	$290,000
2510 W. Front-Commercial/Industrial	REDUCED: $249,900
3509 Hyde Park-3bd, 3ba, storm windows, tile, wood floors, recent counters	$224,900
3207 Boyd-3/2. 2175 sq ft, great family room	$219,000
1006 Upland-3 bd. 3 ba. 2 story. 2029 sq. ft., huge backyard	$199,900
3323 Imperial Ave -3/2	$198,500
1406 W. Texas-Lease or For Sale	$182,500
2603 Dora Place - 4/2/2. bonus 2nd dn.liv. or office, plus sunroom. Recent roof, baths, HVAC & more	REDUCED: $174,900
1611 Monterrey-2bdr. 2bath. 1 garage, built in 2011. Stained concrete floors, open plan, low maint. TH	$167,500
1106 Dormand-New construction. 3bd. 2ba. stainless steel appl	$159,900
309 Nobles-New construction: 3bd. 2ba. beautiful Austin stone, stainless appliances	U/C. $154,900
3108 Michigan-Well maintained 3 bed/2 bath 1914 sqf	U/C. $143,500
1413 E. 12th St.. Odessa-3bd. 2ba	$115,000
306 Sunset-2 bed. 1 1/2 ba. 2 liv	$89,900

2 BEDROOMS

1611 Monterrey-2bdr. 2bath. 1 garage, built in 2011. Stained concrete floors, open plan, low maint. TH	$167,500

3 BEDROOMS

4549 Shady Oak Ct- 3 bdrm/3.5 bath on the golf course	$435,000
2800 Garfield-Low maint. w/pool. 3 bd. 4.5 baths, wood floors	U/C. $399,500
15348 N. Hollyhock, Gardendale, Tx-3/3. shop. 2.2AC	$365,000
5000 Opal-3 bed. 2 bath. 3 car garage, sparkling pool	$345,000
2500 Keswick Rd.-3 bed. 2.5 ba. 3LA. 3 car garage	OPTIONED: $260,000
1708 Cloverdale-3bd. 2ba. 2 acres, great for pipe yard	U/C. $250,000
1508 Bedford-3/3.5	$243,500
3509 Hyde Park-3bd. 3ba. storm windows, tile, wood floors recent counters	$224,900
3207 Boyd-3/2. 2175 sq ft, great family room	$219,000
1006 Upland-3 bd. 3 ba. 2 story. 2029 sq. ft., huge backyard	$199,900
3323 Imperial Ave -3/2	$198,500
3535 Hyde Park-3/2. new to market	U/C. $195,000
12210 WCR 52-3 bd. 2ba. 4.264 Acres	U/C. $169,000
1106 Dormand-New construction. 3bd. 2ba. stainless steel	U/C. $159,900
3327 Cimmaron-3 bd. 2 ba. 2 liv	U/C. $154,900

3 BEDROOMS

309 Nobles-New construction. 3bd. 2ba. beautiful Austin stone, stainless appliances	U/C. $154,900
3108 Michigan-3 bed/2 bath. 3LA. 1 gar. 1914 sqft	U/C. $143,500
4909 Canadian Ave -3bd. 2 bath. 2 car garage	U/C. $139,000
1215 Century-3bdr. 2bath. new kitchen & updates	U/C. $119,900
1413 E. 12th St.. Odessa-3bd. 2ba	$115,000
5511 ECR 60-Greenwood, recent roof, siding, workshop	$109,900
5000 ECR 59-3/2, totally updated w/water well. 44 acres	U/C. $99,900
1706 E. Oak-3bd, 2ba, many updates	U/C. $79,000

4 BEDROOMS

4210 ECR 61-New construction, 2.3 Acres, 4 bd, 3 ba, 3 liv, 2 din	$649,900
303 Skywood Circle- 4 bd. 4 ba, guest house and pool	$649,900
1600 SCR 1134-Greenwood 4/3/2 in Stonerdge. 3 liv, 2 din, approx. 4479 sf Pool, shop, barn, 3.9AC	REDUCED: $814,900
2024 Mosswood-4/4 1/2 Grassland - Graham construction	$588,360
9113 Bedford, Odessa-4BR, 3BA, 3LA on 0.5AC	$387,500
4820 Woodholow Dr.-4/3.5/2	SOLD. $359,900
5008 Apple Creek Rd.-4 bed, 3 bath, 2 liv	U/C. $318,000
5005 Castleford-4 bd. 3.5 ba, pool. Saddle Club South	$304,900
2410 Dartmouth-4 bedroom/2 bath. new to market	$290,000
4901 Hillsboro-4/2.5 bath new to market	U/C. $279,900
3206 Durant-4/2. 2 living	U/C. $219,900
2603 Dora Place - 4/2/2. bonus 2nd dn.liv. or office, plus sunroom. Recent roof, baths, HVAC & more	REDUCED: $174,900
1510 Terrell-4/2. 3 living	SOLD. $123,500

5+ BEDROOMS

15 Lakes-Stunning Contemporary on Saddle Club Lakes	$799,000
5605 Drexel-Fabulous 5bd. 3ba. updated in Grasslands, pool, putting green	$549,000
2903 Princeton Ave.-5+ bedrooms, 3LAs, 2 fireplaces, 3700+ sqft	$344,980

COUNTRY HOMES

1600 SCR 1134-Greenwood 4/3/2 in Stonerdge. 3 liv, 2 din, approx. 4479 sf Pool, shop, barn, 3.9AC	REDUCED: $814,900
9113 Bedford, Odessa-4BR, 3BA, 3LA on 0.5AC	$387,500
15348 N. Hollyhock, Gardendale, Tx-3/3, shop, 2.2AC	REDUCED: $365,000
1706 Cloverdale-3bd, 2ba, 2 acres, great for pipe yard	$250,000
6900 SCR 1270-3/2, waterwell, 6.981 Acres	$229,900
12210 WCR 52-3 bd. 2ba. 4.264 Acres	U/C. $169,000
5511 ECR 60-Greenwood, recent roof, siding, workshop	$109,900
5000 ECR 59-Totally updated 3 bed, 2 bath. Greenwood schools	$99,900

LAND

3312 Andrews Hwy.-Great location. .841 Acres	$390,000
4301-4000 E CR 63-11 Lots	Call Ernesto For Sizes & Prices
E CR 61 and 63-Pristine Lots	Call Ernesto for Sizes & Prices
4306 N CR 1148-2.91 Acres	$92,120
Stonerdge/Greenwood-3.4AC lot for new construction	$85,000
4801 CR 1147-8.5 Acres	U/C. $65,000

COMMERCIAL

1002 I-20 Service Rd.-5.71 Acres	$999,000
4216 Marines Cr-Lot. 0.97 Acres Approx Off Wadley	$259,000
4301 Marine Cr-Lot. 0.92 Acres Approx Off Wadley	$240,000
4208 Marines Cr-Lot. 0.78 Acs Approx Off Wadley	$289,000
906 S. Marshall-2 huge service bays with living quarters	

Las Carmes Sales Associate 432.528.9577 · Jo Braden Broker Associate 432.352.5046 · Tom Younger Sales Associate 432.934.9103 · Brooke Underwood Sales Associate 432.978.5300 · Liz Plaisted Sales Associate 432.853.3787 · Bobby McCourt Sales Associate 432.967.0652 · John Sullivan Sales Associate 432.230.3377 · Ernesto Calderon Sales Associate 432.413.0347

RE/MAX® 1st Choice
CALL TODAY TO LIST OR SELL YOUR HOME WITH THE INDUSTRY LEADER.
Make Us Your 1st Choice!
Go to www.1stChoiceMidland.com to see more Homes
Each Office Independently Owned and Operated

RE/MAX is the #1 Real Estate Company in the World! RE/MAX is the #1 Real Estate Company in the World!

Century 21 The Edge

Century 21.
SMARTER. BOLDER. FASTER.
Email: TheEdge@Century21.com
www.Century21TheEdgeMidland.com
Each Office Is Independently Owned And Operated

4324 Andrews Hwy, Ste. E.
Office 432-617-3053 - Fax 432-617-3055

1110 McKenzie St., Midland, Tx.
Charming 3 bedroom 2 bath home with a large kitchen and carport. Corner lot with trees.
Call Warren Ivey 432-617-3053

NEW LISTING
2613 Whitney Dr., Midland, Tx.
The magnificent Gem Sparkles – Impossibly chic! Expect to be impressed with so many updates in this 1,838 approximate square feet gorgeous home! Freshly painted 3 Bedrooms, 2 baths, 2 car garage home. Unbelievably beautiful high ceiling living room, incredible fireplace, beautiful counter tops, magnificent wood cabinets, stainless steel appliances and updated bathrooms! Come see!
Call Betty Terrell 432-296-1925

NEW LISTING
5309 Green Tree Blvd., Midland, Tx.
Beautiful home in Greentree! 3 bedroom 2.5 baths. Stained concrete floors throughout. High ceilings. Low maintenance with small yard. Granite counter tops in kitchen with unique Jack and Jill bathroom. Must see to appreciate!
Call Andy Shipman 432-638-7760

Warren Ivey Managing Broker 432-238-7832

Sarah Ivey Agent Development 432-238-8392

NEW LISTING
708 Courtland Ave., Odessa, Tx.
Plenty of room (1,812 approximate sq. ft.) in this 4 bedroom family home, great size kitchen, 2 bath (walk-in shower in master bath). Central AC/Heating approximately 3 yrs old, 2 car rear entry carport, 2 storage buildings, 8 ft. concrete block fencing. Large dog presently living used as a bedroom/office combination. Den has a closet that can be used as a pantry or bedroom closet.
Call Betty Terrell 432-296-1925

NEW LISTING
409 N Bentwood Dr., Midland, Tx.
Tile, tile, tile. Great 4 bedroom, 2 bath, light and bright home. Vaulted ceiling in living room. Fireplace. Each bathtub enclosures have recent updated tile. Refrigerator to remain. A pleasure to show.
Call Lou Matson 432-599-1950

2900 Sentinel Dr., Midland, Tx.
Looking for a spacious home? 4 bedrooms, 3 full bathroom 2 of the bathrooms are master bedrooms. One sequestered master suite. Sparkling pool with a spas patio for entertaining. Large yard and lots of parking. Lots of tile and plantation shutters. Pool house with workshop. Low maintenance yard? Beautiful landscaping. Close to Cowden Park. Don't miss this one!
Call Andy Shipman 432-638-7760

Lou Matson REALTOR®, CRS, GRI 432-559-1950

CONTRACT PENDING
5100 Lavaca, Midland, Tx.
Beautiful 3 bedroom, 2 bath, 2 car garage with lots of updates. Great location, floor plan, kitchen with breakfast bar.
Call Betty Terrell 432-296-1925

CONTRACT PENDING
3500 Thomas, Midland, Tx.
This Property may be eligible for the FHA $100 down payment program. Ask your agent for details. "Reading room"? Yes. 4bedroom, 2 bath one story brick home features a kitchen with breakfast area and a sun room and a 2 car garage and storage building. Just waiting for you! 2366 square feet-information is from the FHA Appraisal and is deemed reliable but not guaranteed. 203K Eligible.
Call Betty Terrell 432-296-1925

CONTRACT PENDING
4622 Mercedes Dr., Midland, Tx.
Looking for a large home? 4 bedrooms 3 bathrooms with 2 of the bedrooms being master bedrooms and 1 of those is sequestered. Covered Patio with low maintenance back yard. Well maintained and moves in ready!
Call Sarah Ivey 432-238-8392

Betty Terrell REALTOR®, SRS 432-296-1925

REDUCED
3211 Lockheed Dr., Midland, Tx.
Step back in time with this 4 bedroom 3 bathroom home. Large back yard with lots of trees. Covered porch. Lots to offer with this large home. Large formal living and dining. Den with brick fireplace. Don't miss this one.
Call Sarah Ivey 432-238-8392

COMMERCIAL ZONED
600 Colorado, Midland, Tx.
Corner lot! Property has 2 lots with 2 homes and detached garage! The main house has 1004 square feet with 3 bedrooms, 1 bath. living room and a nice open kitchen. Detached garage carries with a laundry room, workshop plus bonus room and bath. House #2 is sheetrooke with 528 square feet. Both properties must be purchased together at the purchase of price of $200,000.
Call Carol Caudillo 432-425-5407

1307 Daventry Pl., Midland, Tx.
Large 4 bedroom, 3 full bathrooms with 2 living areas each with a fireplace. Large kitchen and a large utility room plus a 3 car garage. High ceilings throughout with lots of windows, stainless steel appliances and lots of cabinets and storage space all in a great neighborhood!
Call Sarah Ivey 432-238-8392

Carol Caudillo REALTOR®, CRS, GRI 432-425-5407

Andy Shipman REALTOR® 432-638-7760

SOLD
2225 E 11th, Odessa, Tx.
CUTE AS A BUTTON! 3 bedroom, 2 bath home with a low-maint. frontyard. Brick home has vinyl siding under roof. Huge private backyard, cedar/black fence, with automatic gate/door, built in gardenclip in cement floor and two detached big storage sheds. Flood lights around house have been installed. Indoors has laminate flooring and a sequestered master bedroom with added footage of 8 inground sqft.
Call Carol Caudillo 432-425-5407

SOLD
3702 Irvin, Midland, Tx.
Need space look no more! Over 3 acres of land on corner, a barn (horses allowed) and lots of rooms for parking or toys. A beauty with updated kitchen granite counters and 16x18 tile flooring throughout halls, entrance, kitchen and utility room! Texas-size bedrooms! Private enclosed backyard and perfect for entertaining. Easy access to Loop 250.
Call Carol Caudillo 432-425-5407

CONTRACT PENDING
2724 Beechwood, Odessa, Tx.
Great starter home! Clean, bright, comfortable and cozy describes this family home. Adorable 3 bedrooms, 1 1/2 bath, central a/c & heating, 2 car carport with good size back yard.
Call Betty Terrell 432-296-1925

Melonna Campbell REALTOR® 432-634-0722

Sam Field REALTOR®, GRI 432-553-8791

R. Scott Kesner Texas & New Mexico Broker 915-588-2188

Download your CENTURY 21 App for your smart phone today. www.CENTURY21.com

CENTURY 21 The Edge: It's the Right Path for You!
Looking for a change? CENTURY 21® The most recognized name is Real Estate, Award Winning Training, Lead Management, Industry Leading Marketing, CENTURY 21® Global Referral Network, and a Team to Help Build Your Business!
Call Warren or Sarah for more information.

Michael Davis, Inc.

Quality Construction of Fine Homes
michaeldavishomes.com
687-5588

Las Colinas

Greenwood's Newest Development

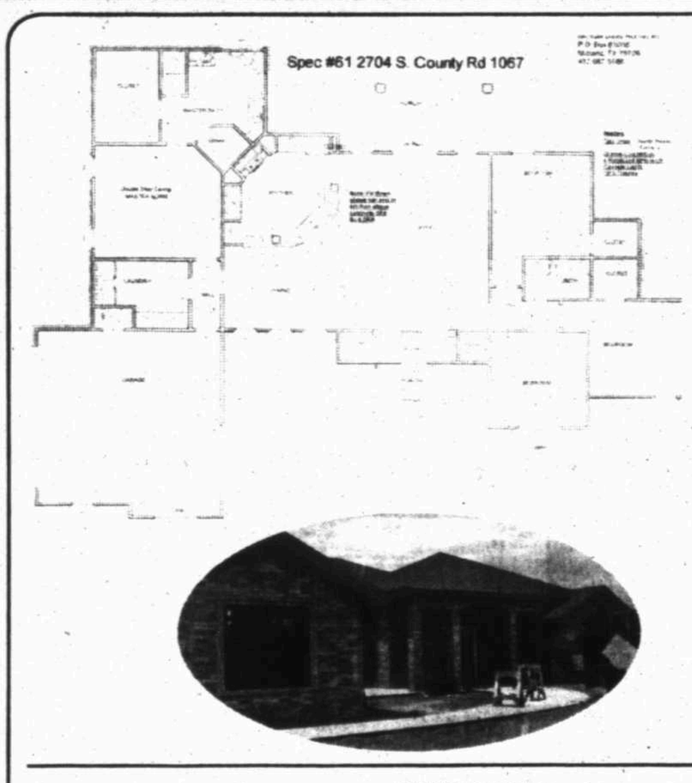

2,273 Square foot home with 4 bedrooms and 2 baths. Granite countertops throughout, oil rubbed bronze fixtures throughout, tile and carpet throughout, carriage lights, brand new kitchen design, and recessed lighting in the living room. On your own well and septic, all on a 1 acre lot. $271,500.

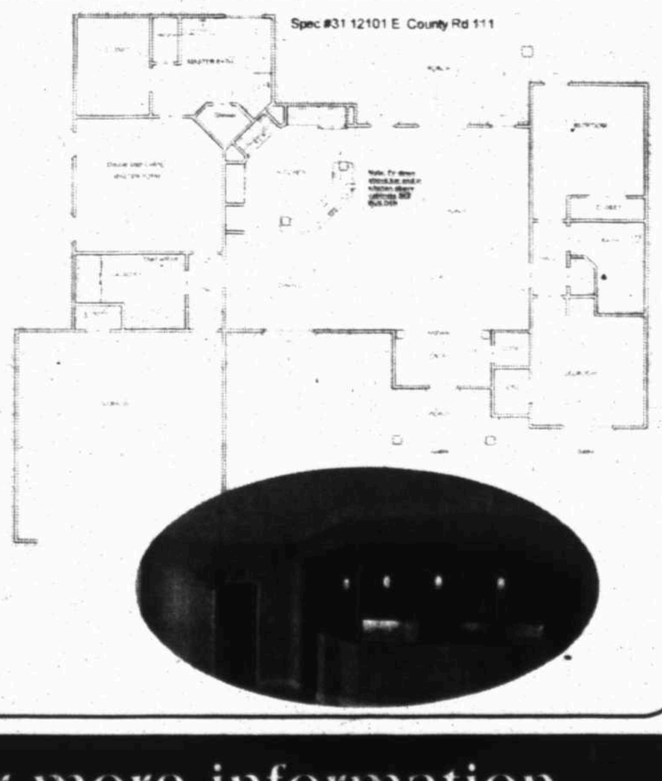

2,079 Square foot home with 3 bedrooms and 2 baths. Granite countertops throughout, oil rubbed bronze fixtures throughout, carriage lights, recessed lighting, HUGE laundry room and master bathroom. On your own well and septic, all situated on a 1 acre lot. $258,500.

Call for more information
432-687-5588

Pine & Beckett Realtors

686-7000

Visit Our Websites
www.pineandbeckett.com
www.facebook.com/pineandbeckettmidland

The #1 Real Estate Boutique in Midland

For the Best in Real Estate.
We are Pine & Beckett Realtors, We are Real Estate!

OPEN TODAY 1:30-2:30

5007 Los Alamitos - $369,900
Fantastic 4BR, 3.5Bt Home! Updated Throughout Hardwood Floors, French Doors, Granite, Hot Tub!

OPEN TODAY 3:00-4:00

5401 Los Patios - $325,900
Stunning 4BR, 3Bth Home! Updated Granite, Oil Bronze, Plantation Shutters!

NEW LISTING

10612 W Co Rd 143 1/2 - $169,400
3BR, 2Bth on 1 Acre! Gated Country Living! Office of Tile, Open Concept!

NEW LISTING

5215 Hamlin - $227,500
HUGE 5BR Home in OLD Midland! Awesome Value! 3,000+ sqft!

FEATURED HOME

8100 E Co Rd 90 - $424,900
Updated 2 Story Ranch House on 3 ACRES 4 Water Wells! 40x40 Shop! Pond!

DUPLEX

3002 Pecos - $229,900
Rare Opportunity to own a Duplex! Do your own Landlord & Live w/o a Payment!

COMMERCIAL LOT

2907 Hamlin - $230,000
Perfect Location for your Business! High Traffic Area! Zoned LB-1

COMMERCIAL LOTS

Scharbauer Dr - $60,000
Investor Opportunity! 4 Lots Sold in package! Zoned O1, Ready to Build!

4+ BEDROOMS

2504 Tealand Circle-4 Bedroom + Study, 3.5 Bath, 5 Car Garage. Almost 5,000 sqft. All the Amenities you could ask for! Incredible window treatments, stained concrete flooring, custom cabinets, Gorgeous spa area w/water jet in pool! Beautiful 462 feet lot backs to a WOW view, perfect for entertaining! Call Norma for more details. New Price! $479,900

3410 Highland Ln - 5 Bedroom + Study, 4.5 Bath, 4 R, Lary One of Kind Design! Outdoor Kitchen, Swimming Pool & Workshop on 4 Acres of Fenced and Improved Property! 5,000+ sqft! Call Sabrina! Sensational Stunning! Closer to 20 & Much More!! Call Norma for more details. New Price! $[illegible]

6639 Island Circle-Beautifully Renovated on the golf course w/water views on 3 sides! One of the best lots in Midland! Ceilings raised, walls replaced w/walls of windows! High end custom Gorgeous Gourmet Kitchen w/2 Islands, Mascarello granite throughout! Marble floors! So Much more! Call Janeen for more details. Sale Pending! $[illegible]

2116 Blackwood-5 Bedroom, 3 Bath in the NEW Phase of Grassland Estates. West on 0.381 Acres. Stunning Floor Plan by McPherson Construction! 16' Double Iron Door Entry + Elegant Granite, Hardwood, Plantation Shutters, All the Bells & Whistles!!! Still time to make color selections! Estimated completion August 2012! New Construction! $[illegible]

206 Carol Ln-4 Bedroom, 3.5 Bath, Gorgeous Country Home on 0.584 Acres. All the Bells & Whistles!!! Loaded w/granite, stainless appliances, game/media room! Yard w/ [illegible] have wind fencing! Beautiful Entrance! Must Hit! Call for more details. Sale Pending! $[illegible]

1706 Trenton-4 Bedroom, 3 Bath, 2+ Living, 2 Dining, 4,000+sqft on 2.2 Acres! Additional land & workshop can be added into this sale! New Listing! $[illegible]

6617 Mosswood-4 Bedroom, 3 Bath, 3 car Garage. Spectacular NEW Armand Construction in the NEW Phase of Grasslands West! Granite, Stainless, Plantation Shutters, Hardwood Floors, Gourmet Kitchen w/ [illegible] Call for more details. Sale Pending! $[illegible]

4000 Rustic Trail-4 Bedroom, 3.5 Bath, 2 Living, 2 Fireplaces, 3 Car Garage. HUGE Sequestered Master Suite, Italian Stone Tile Throughout! New Construction! $[illegible]

6000 Pipers Hedge-4 Bedroom, 3 Bath, 3 Car Garage. Brand New Armand Construction! Still time to customize this Gorgeous Home! Buyers can select granite, tile, carpet, colors, and more! Call Covington today! Sale Pending! $[illegible]

1904 Gaylewood-4 Bedroom, 2.5 Bath. Beautiful Custom Mike McPherson ! Owner Home! Updated w/granite, hardwood flooring, decorator colors! Open concept, Gourmet Kitchen, Oversized back yard! New Listing! $[illegible]

5007 Los Alamitos-4 Bedroom, 3.5 Bathroom Home in Saddle Club South! Updated Throughout! Hardwood Floors, French Doors, Granite, Beamed Ceilings! Hot Tub! Back on the Market! $[illegible]

5401 Los Patios-4 Bedroom, 3 Bath, 3 Car Rear Entry Garage. STUNNING 2008 Christophel Construction! Gorgeous granite on oversized gourmet kitchen!, plantation shutters, high bronze packaged Master Suite! New Price! $[illegible]

5109 Grassland-4 Bedroom, 3.5 Bath, 2 Living, 2 Dining, 3 Car Garage. Spacious, High Ceilings. Located w/Scharbauer! Wonderful Family Home! Sale Pending! $[illegible]

5101 Sweetwy-Hi-5 Bedrooms, 3 Full Baths + Loft/Office! Saddle Club South! So Much New!! New Roof, A/C, Deck, Paint in & Out, Remodeled Kitchen w/Granite! Too to Mention! Sale Pending! $[illegible]

5401 La Jolla-3 Bedroom + Study, 2.5 Bath, 3 Car Garage. Sensational Los Patios Home in Quiet Cul-de-sac! Formal Dining, Gourmet Kitchen, HUGE Warp Around Master Closet, Covington! New Listing! $[illegible]

2212 Stanford-3 Bedroom, 1 Bath. Loads of Space in OLD Midland!!! 3,000+ sqft. Awesome Value! $7,000 Paint & Carpet Allowance w/Full Price Offer! New Listing! $[illegible]

1730 W School-Stanton-4 Bedroom, 3 Bath, on Half an ACRE! 2,200+ sqft. Huge sequestered master bedroom, Soaking pool! Water Well w/RV Hook ups. New Listing! $[illegible]

1121 Drake-4 Bedroom, 2 Bath, 2 Living Areas in Fannin District! Swimming Pool & extra yard for large area. Owner has priced this home for a Rural sale! Sale Pending! $[illegible]

1105 Wimberly-3 Bedroom, 1.5 Bath. Many Updates, recent kitchen cabinetry, dishwasher, carpet, lighting, cermaic tile, furnace Sale Pending! $[illegible]

2 & 3 BEDROOMS

8100 E Co Rd 90-3 Bedroom, 2.5 Bath in Greenwood! 2 Story Ranch House! Charming front porch, outdoor kitchen, 3,850 sqft on 5 ACRES! 40x40 Workshop & 4 Water Wells (Estimated Unlimited Water)! New Price! $424,900

1201 Bedford-3 Bedroom, 2 Bath in Beautiful O.D Midland! Mature Landscaping, walking distance to the duck pond! Large kitchen w/granite & tumbled stone backsplash, Unique light fixtures & flooring throughout! Walls of windows overlooking sparkling pool! New Price! $[illegible]

5705 Greenridge-2 Bedroom, 2 Bath, Spacious Living Area, High Ceilings, 2 Patios, Fridge Stays Yard Priced to Sell Quickly! Don't Miss This Opportunity in Grassland Estates! Sale Pending! $[illegible]

5600 Pecan St-2 Bedroom, 2 Bath, 2 Car Garage on Side A, 2 Bedroom, 2 Bath, 1 Car Garage on Side B. Rare Opportunity to Own a Duplex!!! Be Your Own Landlord! New Listing! $[illegible]

811 W Sunset-3 Bedroom, 2 Bath, 2 Car Garage. Better Than New!!! 1,900+ sqft. Gourmet kitchen w/custom stone cabinets, 9' ceilings, tile throughout, no carpet. Mature Fruit Trees! New Listing! $229,900

41 Lafayette-3 Bedroom, 2 Bath, 2 Half Baths, 2 Living, 2 Story Townhome! Plantation shutters. Wet bar. Spacious Rooms! Inground Pool w/Spa! Berkman Square Condos! Back on the Market! $[illegible]

10612 W Co Rd 143 1/2-3 Bedroom, 2 Bath, Quiet Country Living on 1 ACRE! Open layout, vaulted ceilings, tile throughout w/laminate wood in master. Sale Pending! $[illegible]

4716 S Lore Dr-3 Bedroom, 2 Bath, 1 Car Garage. 1 Car Port, 2 Storage Sheds. Approximately 1 ACRES! Sale Pending! $[illegible]

1108 N Co Rd 130-3 Bedroom, 2 Bath, 2 Car Garage. Hardwood flooring, Huge full screen passes w/home! Great Condition! Incredible Country Opportunity! Call Chris for more details! Sale Pending! $[illegible]

5601 Pleasant-3 Bedroom, 2 Bath, just under 2,000 sqft. Lots of space, needs work! On a great cul-de-sac! Sale Pending! $[illegible]

1309 Devonshire-3 Bedroom, 2 Bath, 2 Car Garage. Hugh Open Concept w/HUGE Sequestered Master Bedroom! Sale Pending! $[illegible]

4109 Country Club-3 Bedroom, 2 Bath, 2 Car Garage. Super Cute w/So Many Updates! New Landscaping, Fresh Interior Paint, New Gutters, New backsplash in Kitchen, Hardwood Floors! Call Janeen! 2 Bath Floor Plan w/Sequestered Master. All the Thoughtful touches! Backs up to a Greenbelt! Patio. Est Completion in June! New Construction! $[illegible]

1101 Dowdell-3 Bedroom, 2 Bath, 2 Living Areas, 2 Car Garage. Great Home at this Price Point in Lee District! Needs some TLC! Sale Pending! $[illegible]

5300 Lanoso-3 Bedroom, 2 Bath, Spacious Floor Plan! Great Opportunity! Call Chris for more details! Sale Pending! $[illegible]

5601 Anetta-2 Bedroom, 1 Bath. Calling all investors!!! Great Opportunity Here! Priced to Sell Quickly New Listing! $47,900

COMMERCIAL/LOTS

2801 S Cty Rd 1180-Excellent Opportunity for Residential or Commercial Development! 115+/- Acres. Mature pecan orchard, business office/warehouse, workshop, barn, living quarters, 10 water wells & much more! Call Jeanell for more details. New Listing! $[illegible]

1001 N. Big Spring-2 Lots. High Traffic, Highly Profitable Business Opportunity! Call Chris for more info. New Listing! $[illegible]

5000 West Wall-Fabulous Pad Site in Eldridge Office Park! Anchor Location! Call Chris for more details! New Listing! $[illegible]

1107 Filbert-Unique & Phenomenal Investment Opportunity Here! ENTIRE block of land. Church & Warehouses Included! New Price! $[illegible]

5907 Mary Ann-Great Multiple Use Commercial Property! Over 1,900 sqft. 3 Bathrooms, three 1/2 overhead doors. Currently used as a tired store. Call Chris! New Price! $[illegible]

1101 Fannin Hwy-Perfect Location for your business! Fast growing area of Midland city, water & sewer available, easy access, convenient location in high traffic area! Zoned LB-1. Call Chris! Sale Pending! $[illegible]

6102 Glasgow St-Build Your Dream Home Here! Last Lot in Saddle Club Ranch Estates Proper!!! On 2.507 ACRES. Sale Pending! $[illegible]

Scharbauer Dr-An Investor Opportunity! 4 Lots Sold in package! Not subdivided! Not subdivided! Zoned O1. Ready to Build! May require flood insurance Call Sally!

811 S. Main-Great Opportunity! Lot is currently fenced. Zoned LR-3. Owner will finance w/$10,000 down at 8%. NO CREDIT CHECK! Call Sally!

FOR LEASE

4302 Gleneagles-3 Bedroom, 2 Bath. 1,656 sqft. 1 Yr Lease For Lease! $1,900

LOOKING IN AUSTIN AREA?

8508 Aste-4 Bedroom, 2.5 Ba, in-ground pool! Bank foreclosure in SW Austin right off S. Mopac. Sale Pending! $[illegible]

1701 Serene Hollow-3 Bedroom, 2 Bath in Bluffs! Restoration listing in pristine condition! Bonus Study! New Price! $[illegible]

1104 Dove Lane-3 Bedroom, 2 Bath in gated Meadowlakes with access to lake LBJ! New Price! $[illegible]

1114 Blue Forest-3 Bedroom, 2 Bath, 2 Car Garage in Bluffs with lower entry access to ie-35! 1 Story Ranch Style. Sale Pending! $[illegible]

4101 Parkview-4 Bedroom, 2 Bath, 1,700+/- sqft, 1 Acre, Fenced, new roof, new boiler, paint & clean carpets. Cul-de-Sac in S Austin Sale Pending! $[illegible]

8904 Winter Haven-3 Bedroom, 2.5 Bath Bank foreclosure! 3/2 Home in Hidden Valley! Kitchen remodeled, planned community Sale Pending! $[illegible]

8908 Winter Haven-3 Bedroom, 2.5 Bath in Oak Valley! Property owed $86,000 on market 90! Sale Pending! $[illegible]

404 Emerald Way-Fabulous Cul-de-sac Lot in Horseshoe Bay West! Ready to Build On! Call 512-796-4340 New Price! $29,900

Norma Pine Broker/Owner 349-3440 | Chris Beckett Broker/Owner 349-7000 | Ginger Trewino Co-Owner/Lic. Assistant 686-7000 | Ron Crew Realtor Associate 349-6140 | Blanca Salgado Realtor Associate 238-0177 | J. David Pine Realtor Associate 689-3307 | Sabrina Realtor Associate 312-5081

Miranda Sigler Realtor Associate 770-2512 | Stephen Rhodes Realtor Associate 638-0013 | Jeaneen Pruitt Broker Associate 557-8212 | Lillian Reynolds Realtor Associate 210-9682 | Amber Pruitt Realtor Associate 288-4486 | Myra McKinley Realtor Associate 689-4294

The Jeaneen Pruitt Team

683-1001

Thinking of Building?
Call your new construction specialist!
Jeaneen has 10+ years experience in new construction.

GREEN TREE PROPERTIES

OPEN SUNDAY 1:00-3:00. 3539 Island Circle-beautifully renovated on the golf course! One of the best lots in midland!On the course w/water views on 3 sides!Ceilings raised!Walls replaced w/ windows!High end everything!Rock tile walls!Entry doors w/geman stained glass!Custom kitchen w/2 islands-1 serves as a breakfast table!Plus wolf gas range/stove!Mascarello granite throughout!Hardwoods floors!Patio w/planted flooring. $830,000

5309 Southdown Lane- fabulous 4 bedroom/3 bath home in green tree! Gourmet kitchen w/granite, island, stone back splash & stainless appliances. Great den has built-ins, brick fireplace & lots of windows! Formal living & dining areas w/so much natural light. Spacious utility room w/walk-in pantry, sec. Master suite w/2 vanities, sep tub/shower & walk-thru closet. Lovely covered patio overlooks lush landscaping $399,900

5008 Cypress Court - Architecturally designed for the discerning buyer on the course! 2 Bedroom/2.5 Bath/2.5 Gar. Spacious living w/massive rock fp, vaulted redwood ceiling & walls of patio windows & doors. Great kitchen w/tile island, custom cabinets & stainless appliances. Downstairs sec. Master suite w/private patio, walk-in closets, dual sinks, soaking tub & large shower. Gorgeous grounds w/ 3 flagstone patios $399,900

4+ BEDROOMS

5100 Jimmie Lane - new construction in gorgeous Indian Hills! Kitchen remodeled & open to family & car garage! Kitchen is just to larger & vented for a perfect gourmet cook. Office area off utility room. Spacious living w/ fireplace & crown molding. Gourmet kitchen w/granite, gas cooktop, island, skylight, stone backsplash & stainless appliances! Master suite w/jetted tub, large shower & sep vanities. Covered patio for entertaining $[illegible]

5001 Kahwood Court-lovely 5 bed/3.5 Bath/4 garage on cul-de-sac. Grand entry leads to formal living/dining. Spacious den w/brick fireplace, soaring ceiling & built-ins. Large kitchen w/granite, island, 2 ovens, & gas cooktop!Sep master suite w/hardwood floors, fireplace, sep shower/tub & dual vanities. 2 Bedrooms/bath on each side of home, built-in desk area. Large covered patio w/outdoor fireplace & mature trees ORIG.$[illegible] $[illegible]

5200 Oak Valley-Beautiful 4 bed/3.5 Bath/4 car gar! Formal lv w/large windows, high ceilings & tile. Den w/stone fp opens to gourmet kitchen. Gas cook top, 2 ovens, granite, island, stone bs & custom cabinets. Formal dining w/french doors could be office. Sep. Master suite w/jetted tub, shower (dual heads) 2 huge walk-in closets w/built-ins. Shutters throughout! 2 Bedrooms w/jack & jill + 1 bed w/private bath ORIG. $575,000 $[illegible]

**5003 Heather-above 4 bed/3.5 Bath/2 living on quiet tree lined street. Unbelievable space & versatility. Living area w/transverse & stone fire place, soaring ceilings. Nicely updated kitchen, spacious den. 2 Sequestered suites, 3 lovely patios +water feature. Lots of storage (walk-in closets in every bedroom!) Every efficient home w/zoned hvac, recent roof, auto sprinkler from/side! ORIG. $399,900 $[illegible]

2501 Shandon-Wonderful 4 bed/2.5 Bath/2 car in fannin terrace! Spacious kitchen w/granite, recent back splash & bench appliances. Large formal living/dining w/recent paint & large windows. Den w/brick fireplace & gorgeous scraped hardwood floors (new in kitchen) recent paint, utility room is large & could be 4th br or office. Huge family room w/wall of windows over looking park like backyard, open patio & deck. ORIG. $299,900 $[illegible]

2306 Sinclair-NEW- Absolutely fabulous 4 bed/3 bath/2 gar completely updated! Spacious kit w/granite, custom cabinets, stone backsplash & under cab lighting. Formal living w/wall of windows, crown molding & designer paint. Den w/fp. Scraped wood floors in all living & master. Sep. Master w/granite, jetted tub, shower & dual sinks. In-law plan w/private bath. Lots of custom bookshelves & built-ins. Pool sized yard ORIG. $275,000 $[illegible]

1311 Wentworth-NEW-situated on a large corner lot blocks from the museum of the southwest. 5 Bed/4 bath/2 living/2 dining (could be 4 bed w/private master office & his/her baths) so much space for the money, needs updating!Priced for as- is sale (no. Footage includes 351 ft. Guest quarters over gar) kitchen offers abundant cabinets, formal lv & sunroom w/walls of windows overlook open brick patio. Separate yard too. ORIG. $299,900 $[illegible]

3000 Westminster-NEW-Nice 4 bedroom/2 bath/2 gar home w/dazzling pool & hot tub. Living area has gleaming wood flooring, brick fireplace & high ceilings. Spacious kitchen w/ breakfast bar & area. Sequestered master suite w/tile & bar closets & private bath w/dual sinks and soaking tub & shower. Covered patio, large back yard & mature landscaping ORIG. $259,900 $[illegible]

2 & 3 BEDROOMS

1201 Bedford-Old Midland beauty on large lot w/ pecan trees. Walking distance to the duck pond. Unique stone flooring, ceramic tile,& hardwood floors. Large kitchen w/ granite countertops,tumbled stone backsplash, stainless steel appliances & tons of storage.Unique light fixtures through out! Wall of windows in living overlooks the large backyard w/ a pool, & spacious covered patio. Fridge & wine cooler stays $325,000

5605 La Jolla-NEW-Wonderfully maintained scott dickerson model! 3 Bed/2.5 Bath/2 gar. Spacious living w/grand stone fireplace. Open kitchen w/arched entryway, granite, island, 2 ovens & breakfast bar. Sep. Master wings tub & shower, huge walk-in closet. Computer area, side yard & covered patio $258,000

2500 Rankin Ave-NEW-nice 3 bedroom home on corner lot w/mature trees. Large formal living/dining w/big windows den has fireplace & is open to the kitchen, spacious kitchen, separate office/study hardwood floors, 3 baths & neutral paint. large backyard w/covered patio! ORIG. $201,000 $[illegible]

5012 Rio Grande-NEW-Lovely, gien miller model in holiday hill village! 3 Bedrooms/2 bath/2 dining. Wonderful kitchen w/island, granite look counter tops, tons of cabinets, gas cook top, skylight & pantry. Sequestered master has jetted tub, sep shower, 2 vanities & closets. Spacious living is open to kitchen. Wall of windows overlooks patio & yard ORIG. $256,000 $[illegible]

2412 Ready-NEW-Nice three bedroom/2 bath home w/workshop in fannin area! Spacious living area w/brick fireplace. Large master bedroom has walk-in closet, formal dining & breakfast area. Big sunroom, circle drive. Big backyard w/covered patio perfect for entertaining. ORIG. $210,000 $[illegible]

2608 Hughes St.-Wonderful home on quiet street w/circle drive & 16 trees! 3 Bed/2.5 Ba/2 living areas/3 garage. Updated open kitchen w/lots of cabinets, stainless appliances & island. Master bedbath is down stairs. 2 bed/1 bath upstairs. Formal living w/fireplace, den w/full bath. large utility room, recent paint & flooring. Large backyard w/2nd garage. Rv parking & workshop/potballs (heated & cooled). ORIG. $229,900 $[illegible]

12101 W. County Rd 90-Nicely updated 3/2/2 garage home on 2.5 Acres! Spacious kitchen w/granite, stainless appliances, backsplash, under cabinet lighting. Hardwood floors in living area & sequestered master bed. Recent facia, soffit, paint & driveway. Updated hvac & large open back patio ORIG. $179,900 $[illegible]

3304 Douglas Ave-spacious three bed/2 bath home with many updates! Spacious living w/fireplace, formal living/dining, master bed has 2 closets and updated shower & fixtures. Recent carpet, flooring, paint. & hvac. Large yard (double lot) 2 car garage w/ workshop in back ORIG. $169,900 $[illegible]

4504 Storey-cute three bed/1.5 Bath w/workshop & extra parking. Two living areas, updated kitchen w/oak cabinets, gas stove, rib, breakfast area, & tile! Recent paint, updated hvac, water heater & roof. Large backyard w/open patio ORIG. $170,900 $[illegible]

Pine & Beckett Realtors 686-7000

NEW CONSTRUCTION

Dominion Exclusive Homes

5308 Wimberley Springs Court
4 bedrooms, 3 baths, 3 car garage, priced @ $399,500

The Real Estate Company

618-0286
Keeping it Real

MLS

FEATURED HOME

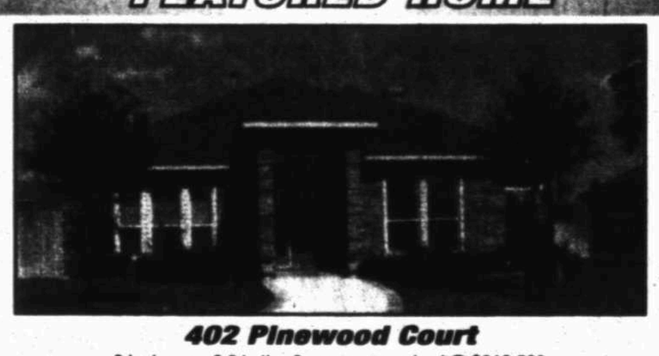

402 Pinewood Court
3 bedrooms, 2.5 baths, 3 car garage, priced @ $316,500

NEW CONSTRUCTION

Veatch Construction

5514 Carmel Court
4 bedrooms, 3 baths, 3 car garage, priced @ $285,000

Ashingdon Homes

6418 Saddle Horn lane
4 bedrooms, 3.5 baths, 4 car garage, priced @ $694,500

Saenz Signature Homes

5700 Carmel Court
3 bedrooms, 2.5 baths, 3 car garage, priced @ $325,000

Walter Pate's Texas Classic Homes

432.853.5782 www.TexasClassicHomes.net

5903 Llano Court
3 bedrooms, 2.5 baths, 3 car garage, priced @ $285,000

"Be miserable. Or motivate yourself.
Whatever has to be done, it's always your choice."
~ Wayne Dyer

Carrasco Homes

410 E. Elm Avenue
3 bedrooms, 2 baths, 1 car garage, priced @ $132,500

RESIDENTIAL LISTINGS/HOME SITES/ACREAGE

RESIDENTIAL

1159 Register Rd.....Colorado City/Lake View/2 Bdrm/2 Ba/Workshop.....$69,900
5207 Lavaca Ave.....3 Bdrm/2 Ba/2 Car Garage.....U/C
4622 Ric Dr.....3 Bdrm/1.5 Ba/2 Living Areas.....U/C
5103 Brazos.....3 Bdrm/2 Ba/2 Car Garage.....U/C
3930 Scott Dr.....Odessa/3 Bdrm/2 Ba/ 2 Car Garage.....U/C
3216 Fannin Ave.....3 Bdrm/2 Ba/2 Car Garage.....U/C
2502 Candle Tree Cove.....4 Bdrm/3 Ba/2 Car Garage.....U/C
240 Main St.....Garden City/4 Bdrm/3 Ba/3 Living/Indoor Pool.....$275,000
402 Pinewood Ct.....3 Bdrm/2.5 Ba/3 Car Garage.....$316,500
1909 Pagewood Drive.....5 Bdrm/3.5 Ba/4 Car Garage.....U/C

NEW CONSTRUCTION

404 E. Elm Ave.....Carrasco Homes/3 Bdrm/2 Ba/1 Car Garage.....U/C
410 E. Elm Ave.....Carrasco Homes/3 Bdrm/2 Ba/1 Car Garage.....U/C
4714 Yearwood.....Carrasco Homes/3 Bdrm/2 Ba/3 Car Garage.....U/C
5510 Carmel Ct.....Veatch Construction/4 Bdrm/3 Ba/3 Car Garage.....SOLD
405 Pinewood.....Diamond Homes/3 Bdrm/3 Ba/2 Car Garage.....U/C
402 Springwood.....Diamond Homes/3 Bdrm/2.5 Ba/3 Car Garage.....U/C
4707 Yearwood.....Carrasco Homes/3 Bdrm/2 Ba/3 Car Garage.....U/C
4803 Yearwood.....Ashingdon Homes/3 Bdrm/2 Ba/2 Car Garage.....U/C
5511 Carmel Ct.....Veatch Construction/3 Bdrm/2 Ba/3 Car Garage.....U/C
3709 Coquina Ln.....Carrasco Homes/3 Bdrm/2 Ba/ 3 Car Garage.....SOLD
5005 Coquina Ct.....Carrasco Homes/3 Bdrm/2 Ba/3 Car Garage.....U/C
4715 Yearwood.....Carrasco Homes/3 Bdrm/2 Ba/3 Car Garage.....U/C
4709 Yearwood.....Carrasco Homes/3 Bdrm/2 Ba/3 Car Garage.....U/C
5700 Carmel Ct.....Saenz Signature Homes/3 Bdrm/2.5 Ba/3 Car Garage.....U/C
5300 Castle Pine.....Dominion Homes/4 Bdrm/3 Ba/3 Car Garage.....SOLD
5312 Wimberley Spring.....Saenz Signature Homes/3 Bdrm/2.5 Ba/3 Car Garage.....U/C
5308 Wimberley Spring.....Dominion Homes/4 Bdrm/3 Ba/3 Car Garage.....U/C
3121 Patrick Pl.....Hensen Homes/4 Bdrm/3 Ba/3 Car Garage.....SOLD
408 Pinewood.....Diamond Homes/4 Bdrm/3 Ba/3 Car Garage.....SOLD
6501 Los Conchos.....Crystal Homes/4 Bdrm/3.5 Ba/4 Car Garage.....U/C
6418 Saddle Horn.....Ashingdon Homes/4 Bdrm/3.5 Ba/4 Car Garage.....$694,500

SUBURBAN/ACREAGE

2410S. CO. RD. 1119.....Greenwood/4Bdrm/2.5 Ba/2 Car Garage.....U/C
Luna Rosa Estates.....Gardendale/New Homes.....Call Gary
7502 K. Co. Rd. 1297.....Gardendale/40x80.9Acre/1.022 Acres.....$60,000
14920 Bluestem.....Gardendale/2 Bdrm/2 Ba/2.09 Acres.....$95,000
5617 E. Goldenrod.....2 Bdrm/2 Ba/1 Car Garage/1 Acre.....$125,000
15116 N. Pecan.....Gardendale/3 Bdrm/2 Ba/2.6 Acres.....$129,000
10560 S. Hwy. 385.....Odessa/3 Bdrm/2 Ba/2 Living Areas/4.31 Acres.....$245,000
4201 S. Co. Rd. 1185.....3 Bdrm/2 Ba/2 Car Garage/2.7 Acres.....$280,000
1908 S. Co. Rd. 1138.....3 Bdrm/2 Ba/2 Car Garage.....$285,000
1303 W. Co. Rd. 110.....2 Bdrm/2 Ba/4 Car Garage/55.28 Acres.....U/C

SUBURBAN HOME SITES

Luna Rosa Estates.....W. Co. Rd. 30/1.5-2 Acre Lots.....Call Gary
7409 N. Co. Rd. 1297.....1.82 Acres.....$39,000
6400 Mockingbird Lane.....Los Conchos Estates/0.934 Acres.....$92,500
3905 Tumbleweed Trail.....2.5 Acres/Horse Barn.....$125,000

COMMERCIAL

2900 Rankin Hwy.....6.7 Acres/LB2 Zoning.....$825,000
240 Main St.....Garden City/4 Bdrm/3 Ba/3 Living/Indoor Pool.....$275,000

FEATURED HOMES

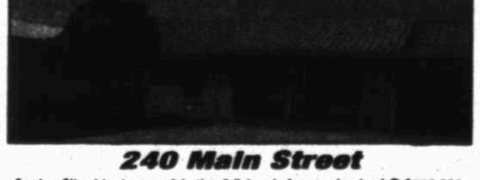

240 Main Street
Garden City, 4 bedrooms, 3 baths, 3 living, indoor pool, priced @ $275,000

4201 S. County Road 1185
3 bedrooms, 2 baths, 2 car garage, 2.7 acres, priced @ $280,000

1159 Register Road
Colorado City, 2 bedrooms, 2 baths, workshop, priced @ $69,900

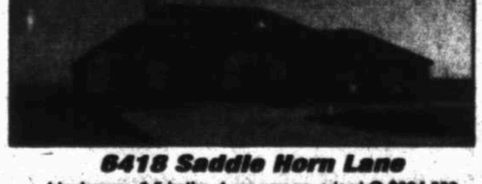

6418 Saddle Horn Lane
4 bedrooms, 3.5 baths, 4 car garage, priced @ $694,500

Tammy Brookshire Owner/Agent 967-3383 | Peggy Veatch Agent 664-9861 | Carolyn Joplin Agent 557-8882 | Steve Wesley Agent 631-4778 | Nathan Reeves Agent 631-9657 | Gary Luna Agent 352-1671 | Brandon McMurries Broker 664-8264 | Scott Bowden Broker 967-1259

TOLL FREE 1-866-618-0286 4400 N. BIG SPRING STREET, STE. C-30 WWW.MIDLANDRECO.COM

MIDLAND
687-6500
4400 N. Big Spring, Suite #101
Midland, Texas 79705

LEGACY REAL ESTATE

ODESSA
550-6200

"Voted Midland's Favorite Real Estate Agency!"
Midland Reporter-Telegram's 2007, 2008, 2009, 2010 & 2011 Reader's Choice poll.

Visit: www.legacyrealestate.com
Visit our website to *Search Homes* and *Open Houses* in Midland and Odessa.
www.facebook.com/yourlegacyrealestate or twitter @LegacyRealEst8

SUNDAY OPEN HOUSES

OPEN 1:00-2:00

4911 CRISTA LANE
$349,900
Beautiful 4/3.5/3 with granite, spacious huge gourmet kitchen!
Shown by Wendy Waddell

OPEN 1:30-2:30

3708 STANOLIND AVE.
$205,000
Lovely 3 BR, 2 bath, 2 living, RV parking, lush lawn!
Shown by Kim Merrill

OPEN 1:30-2:30

3102 MICHIGAN AVE.
$140,000
Wow! Nicely Updated home that is move-in Ready!
Shown by DeLaura Gammage

OPEN 1:30-2:30

811 LOUISIANA AVE.
$250,000
Adorable cottage in Old Midland! Great Investment Property!
Shown by DeLaura Gammage

OPEN 1:00-3:00

1500 NEELY AVE.
$279,900
4 bedrooms, 3 living areas, open kitchen, lots of storage, large wood deck.
Shown by Clemmie Sorge

OPEN 1:00-4:00

2101 S. CO. RD. 1089
$395,900
3 bedrooms, 2 1/2 baths, formal dining, 3 car garage, 4.08 Acres.
Shown by Clemmie Sorge

OPEN 1:00-4:00

2201 S. CO. RD. 1089
$398,000
New construction in Cielo Vista. 4 bdrms, 3 baths, formal dining, 3 car garage, 3.641 AC.
Shown by Clemmie Sorge

OPEN 2:30-3:30

4213 DOWNING
$200,000
Beautiful patio home with 3/2/2, granite, updates.
Shown by Wendy Waddell

OPEN 3:30-4:30

1308 W. CO. RD. 140
Wonderful Country Property!
Shown by DeLaura Gammage

OPEN 3:30-4:30

3708 S. CO. RD. 1314
$250,000
Charming Interior! Studio!
Shown by DeLaura Gammage

Come Join Us For Our Sunday Open Houses

FEATURED HOMES & NEW LISTINGS

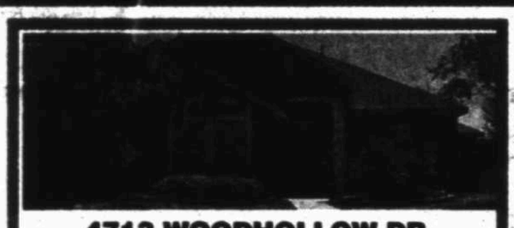

4713 WOODHOLLOW DR.
$335,000
MLS #90391
Clemmie Sorge 553-9136

2009 FRINGEWOOD
$599,000
MLS #90415
Larry Hatfield 349-4788

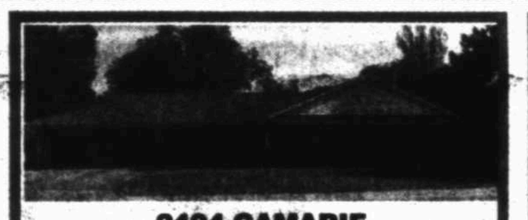

2404 CAMARIE
$265,000
MLS #90420
Virginia Elizondo 349-7782

5007 APPLE CREEK
$295,000
MLS #90433
Larry Hatfield 349-4788

4911 CRISTA LANE
$349,900
MLS #90426
Maria Mallory 352-4021

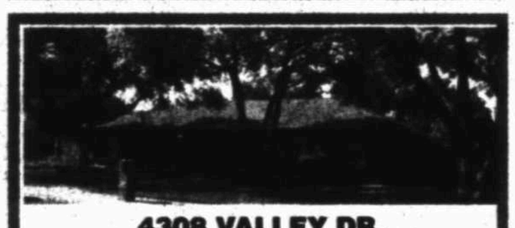

4308 VALLEY DR.
$272,500
MLS #90324
Cheryl Parrish 352-3053

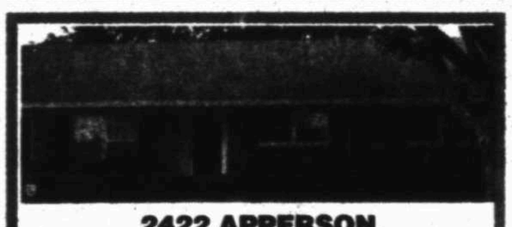

2422 APPERSON
$200,000
MLS #90437
Martha Manulik 618-5049

3331 SHANDON
$143,400
MLS #90462
Danny Norwood 618-5012

5002 WHITMAN
$270,000
MLS #90457
Danny Norwood 618-5012

4901 THAMES
$312,000
MLS #90448
Danny Norwood 618-5012

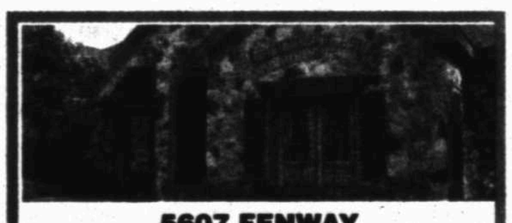

5607 FENWAY
$469,000
MLS #90470
Larry Hatfield 349-4788

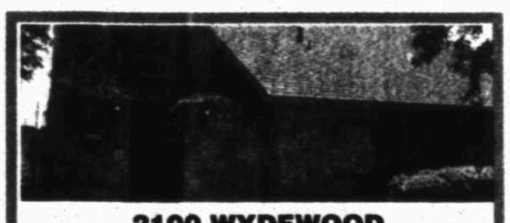

2100 WYDEWOOD
$219,900
MLS #90452
Larry Hatfield 349-4788

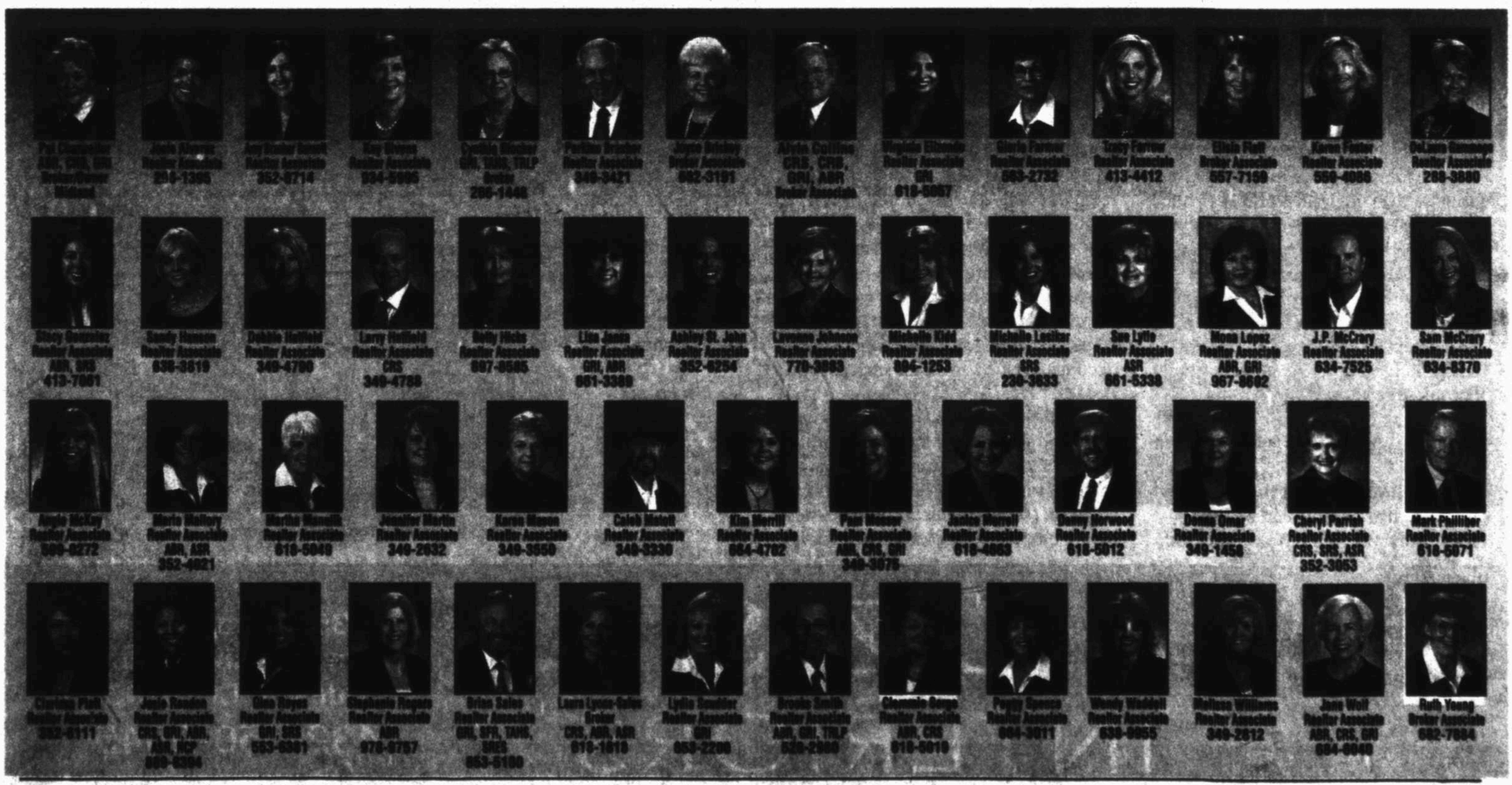

RELOCATION ASSOCIATION WITH LEADING REAL ESTATE COMPANIES of THE WORLD®

HOMESTYLE

SIMPLE SOLUTIONS FOR EVERYDAY LIVING

Percentage of homeowners planning a remodel who say "improving the look and feel of the space" is the most important reason.

© CTW Features

Source: Email survey by Houzz.com, an online home design community, with 29,127 respondents in Feb. 2012

Stylish Summer Soirees

Monica Pedersen, former model and current design superstar, gives outdoor entertaining tips for beautiful, low-stress parties

By DAWN KLINGENSMITH | CTW Features

At so many parties this time of year, the guest of honor is Mother Nature, dressed in her warm-weather finery. But Mother Nature can be uncooperative, so any party with her on the guest list should also include the serenely adaptable Monica Pedersen, if only in spirit, because she brings a Girl Scout's preparedness along with a gift for scene-setting.

"My favorite thing to do outdoors is push it a bit as far as designing," says Pedersen, an HGTV designer and host on "Designed to Sell." "Instead of the super-casual barbecue with paper plates or melamine, I like to bring out the fancier stuff from inside. It definitely adds some magic."

Pedersen is no perfectionist, though, casually admitting that she once ruined a main course and served her guests frozen lasagna instead.

In fact, it's fun to imagine how a stickler like Martha Stewart might respond to Pedersen's new book, "Monica Pedersen Make It Beautiful: Designs and Ideas for Entertaining at Home" (Agate Midway, 2012). On the one hand, the book features 10 sumptuous events with artful tablescapes, all planned and designed by Pedersen with an eye for detail on par with Stewart's. On the other hand, Pedersen admits she hired caterers for some events and sent "paperless invitations" for a graduation party.

The responsibility of a host is not to create a perfect event, Pedersen says. On the contrary, a good party thrower anticipates that things could go wrong, especially outdoors.

BE PREPARED

Outdoor entertaining can be uncomplicated, but don't expect it to be effortless. Details matter. Provide creature comforts like insect repellant, freestanding floor fans, misters, shade and seating areas.

"Don't think twice about moving indoor furniture outdoors. It's a great way to add surprise and comfort to any outdoor party," Pedersen says.

If it cools down in the evenings, as it often does where Pedersen lives in suburban Chicago, drape inexpensive throws over chairs and porch rails. That way, "you won't be rummaging around for extra jackets and sweaters for unprepared guests," Pedersen says, adding that throws are one-size-fits-all and less likely than an old fleece hoodie to offend anyone's sense of fashion.

ADD SOME GLAM

While gentle breezes are always welcome, they serve as a reminder that paper napkins aren't a suitable substitute for cloth ones, though the event may be casual. "They blow around and create litter," Pedersen says.

A former fashion model, Pedersen is fond of fabrics and can identify classic patterns by name, so instead of buying napkins and tablecloths, she prefers to have them sewn.

Dripless, smokeless candles with hurricane shades are the safest bet for outdoors. Clip-on tablecloth weights will prevent the fabric from blowing up like Marilyn Monroe's skirt. A layer of felt underneath the tablecloth prevents it from sliding around, protects the tabletop and is easier on the elbows.

For evening events, don't expect the stars and strands of twinkly white lights to provide sufficient lighting. "People think about renting chairs, tables and plates but not lighting," says Pedersen, adding that vendors will even install the rental fixtures.

Paper lanterns will do the trick, but why not dangle a spectacular fixture from a tree branch for a more dramatic effect? That's just what Pedersen did for an evening graduation party, borrowing two antique chandeliers from a shop owner to brighten the occasion.

RUN WITH A THEME

Outdoor parties are ideal for themes. "When you're doing a theme indoors, you're kind of fighting the interior design style. Outdoors is more of a blank slate, although you might need to invest in some props to drive the theme home," Pedersen says.

Sometimes all that's needed is a little niche or enclosure, such as a tented area where a signature cocktail is served, and the theme comes to life in a big way. "In an area that's contained, it's easier to create the look you're going for, just one little area that's really tricked out and theme-y," Pedersen says.

While all of Pedersen's ideas make for a nice gathering, she has two common-sense tips that trump all the others. Most importantly, when entertaining outdoors, always have a backup plan. For a casual gathering with friends and family, that just means making sure there's enough room inside to accommodate all your guests should inclement weather drive them indoors.

Lastly, "You can never have too much ice," Pedersen says. "Always have more on hand than you think you'll need."

© CTW Features

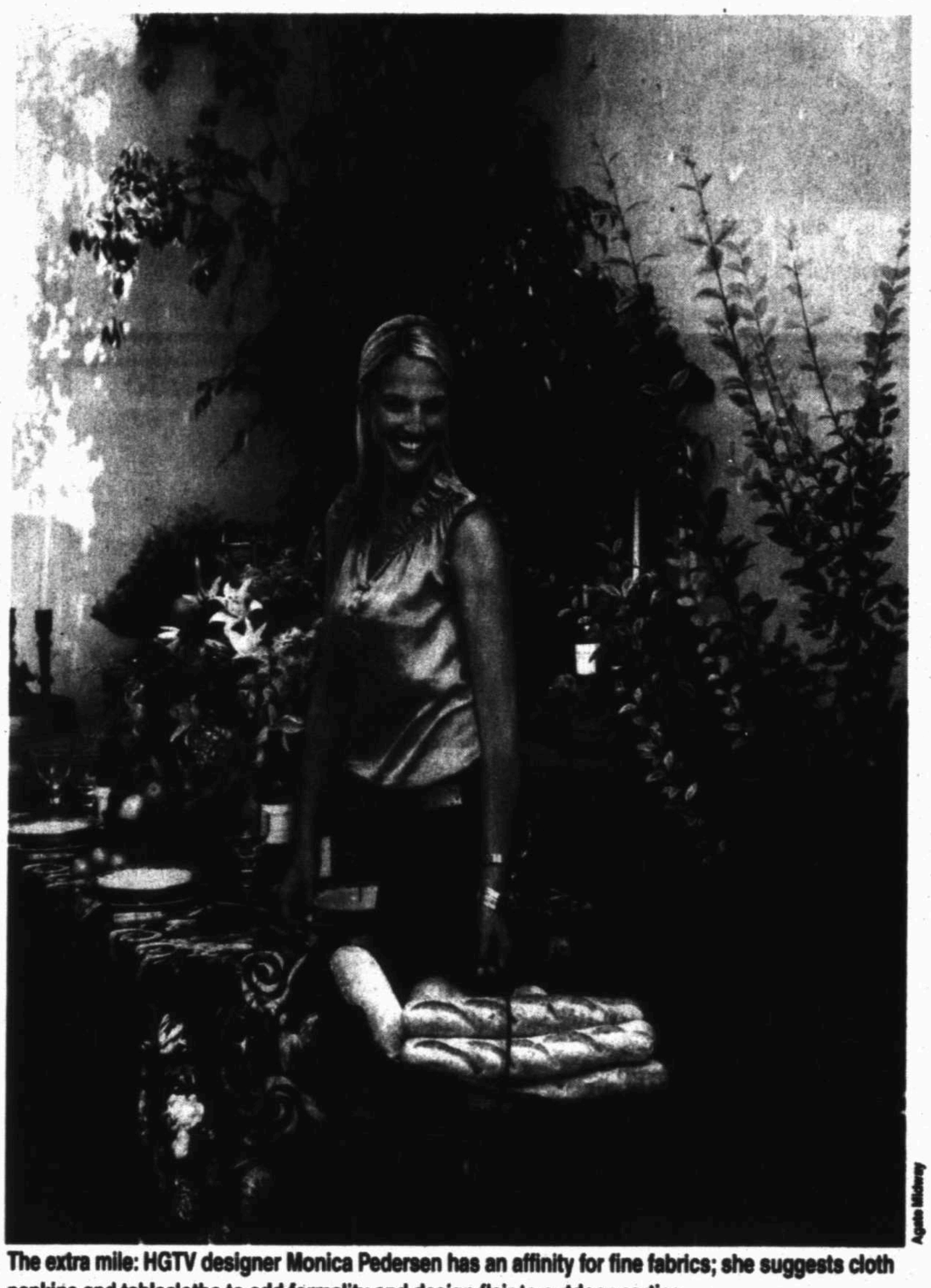

Agate Midway

The extra mile: HGTV designer Monica Pedersen has an affinity for fine fabrics; she suggests cloth napkins and tablecloths to add formality and design flair to outdoor parties.

New Life for Old Furniture

Don't discount what a little elbow grease can do for nicked-up, tired-looking furniture

By DAN RAFTER | CTW Features

Sure, that old wooden rocking chair might be covered in nicks and scratches and the butcher-block kitchen table is dotted with a rainbow's worth of paint splashes, but that's no reason to kick them to the curb.

Bruce Johnson, professional refinisher for more than 40 years who has penned several books and many articles on the topic, says that people too often give up on good, if old, pieces of furniture.

"Antique dealers make a good living by hitting yard sales to find perfectly good pieces of furniture that people have gotten rid of for no good reason," Johnson says.

Instead, roll up your sleeves and try these three tips to gives your older furniture a new lease on life.

• **Be creative with paint:** Painting an entire chair or table can be hard, messy work. But Robin Beam, director of education with national retailer AC Moore Arts & Crafts, says that those who are creative can use touches of paint to spruce up their faded furniture. She suggests using a paint pen and doilies to dot rocking chairs, tables and chests with eye-catching designs.

• **Add zing with decoupage:** Beam also recommends decoupage, the art of decorating items by gluing colored paper, photos or scrapbook pages on them. This technique adds visual interest to an otherwise boring piece of furniture. Decoupage works especially well with wooden children's furniture, she says. All you need is the decorative paper and a decoupage glue and sealer such as Mod Podge.

• **Highlight the flaws:** Don't view those nicks and scratches as flaws; they provide character and a sense of history. Johnson suggests applying wood sheen and stain (some products combine these in one tube) to add color to the nicks and scratches in wooden furniture, giving it an attractive antique look.

• **Keep it simple:** Johnson says that the first rule of rejuvenating old furniture is, "Do no harm." So, if possible, avoid stripping old furniture or antiques with harsh chemicals, which can seriously damage these pieces. Instead, Johnson recommends simply cleaning old furniture with a commercial wood cleaner.

© CTW Features

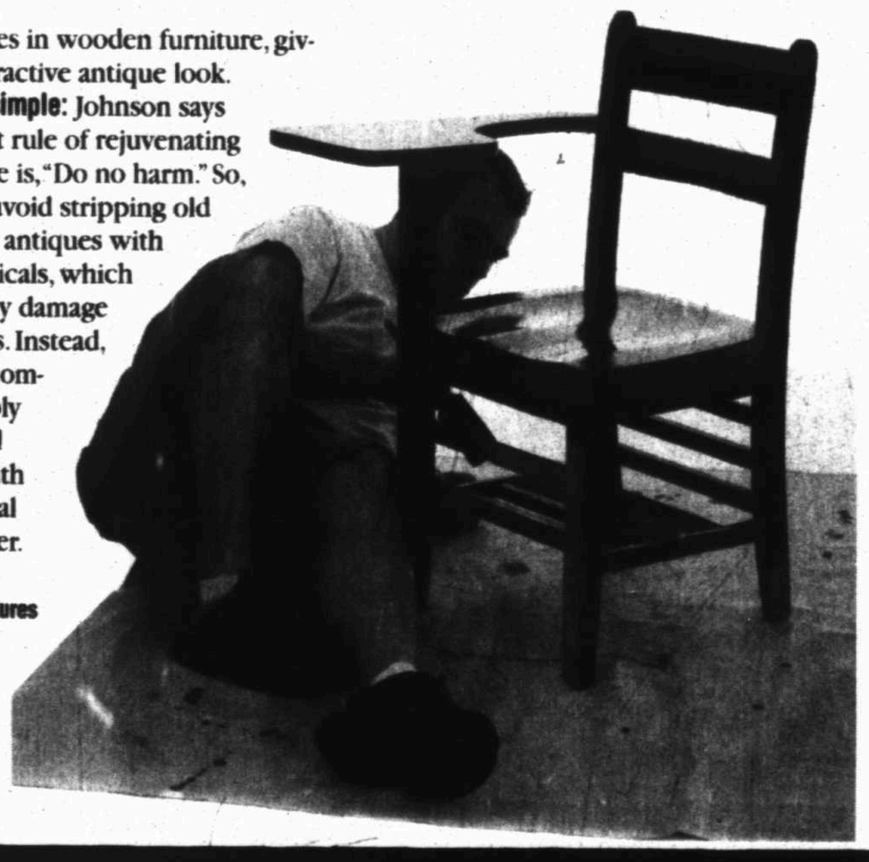

LIZ'S
INTERIORS
home furnishings and gifts
2735 N. Grandview -
Town & Country Center
Odessa, TX 79762
432-550-0045
Where Shopping Pays Off...

DeLaura Gammage
(432) 288-3880
REALTOR/Agent
Midland's Favorite Realtor 2011
Realtor of the Year 2009
degammage@aol.com
www.delauragammage.com

SUNDAY OPEN HOUSES

OPEN 1:30-2:30
611 LOUISIANA.....OLD MIDLAND CHARMER! POOL! GUEST HOUSE!..... $250,000

OPEN 1:30-2:30
3102 MICHIGAN AVE ..WOW! NICELY UPDATED HOME THAT IS MOVE-IN READY!..... $140,000

OPEN 3:30-4:30
1309 WCR 140.....UPDATED! HUGE WORKSHOP! ONE ACRE TRACT!..... $245,000

OPEN 3:30-4:30
3708 SCR 1314..... ODESSA! SPACIOUS W/TONS OF STORAGE PLUS STUDIO!... $250,000

FEATURED LISTINGS

6814 WCR 50.....GORGEOUS ESTATE ON 10 ACRES!.....$1,675,000
5300 TEAKWOOD TRACE FABULOUS COURSE VIEWS! ONE OF A KIND BEAUTY! .. $875,000
10520 ECR 109.....GREENWOOD! POOL/SPA! MAN-CAVE!..... $460,000
6505 SEQUOIA DR ..... GREENTREE! POOL! LOW-MAINTENANCE!..... $440,000
2400 SINCLAIR.....UNDER CONTRACT!.....$425,000
4502 GREEN TREE BLVD.....UNDER CONTRACT!..... $375,000
4109 SPRINGFIELD ..... UNDER CONTRACT!..... $375,000
3290 SENTINEL.....UNDER-CONTRACT!..... $325,000
5902 OAK CREEK.....UNDER-CONTRACT!..... $319,999
2016 COLEMAN CT.....UNDER CONTRACT!..... $300,000
5303 WIDENER STRIP..... SOLD!..... $285,000
5109 BRIGHTON PL..... SOLD!..... $265,000
2202 SCR 1086.....UNDER-CONTRACT!..... $250,000
3625 IMPERIAL..... SOLD!..... $230,000
4500 GLENEAGLES.....UNDER-CONTRACT!..... $200,000
1603 NEELY AVE.....UNDER CONTRACT!..... $200,000
3332 CIMMARON.....UNDER-CONTRACT!..... $200,000
10600 ECR 100.....UNDER CONTRACT!..... $189,900
3329 CIMMARON..... SOLD!..... $175,000
2517 CUTHBERT.....UNDER-CONTRACT!..... $125,000
2911 WCR 110.....UNDER-CONTRACT!.....$90,000

LEGACY REAL ESTATE
www.legacyrealestate.com
(432) 687-6500

Sandy J. Hanson
REALTOR ASSOCIATE
ABR, GRI, CRS, ASR
Office: 618-0613
Cell: 638-3819
NEW EMAIL: sandy@sandyjhanson.com

The "KEY" to your Real Estate needs!

FEATURED HOME

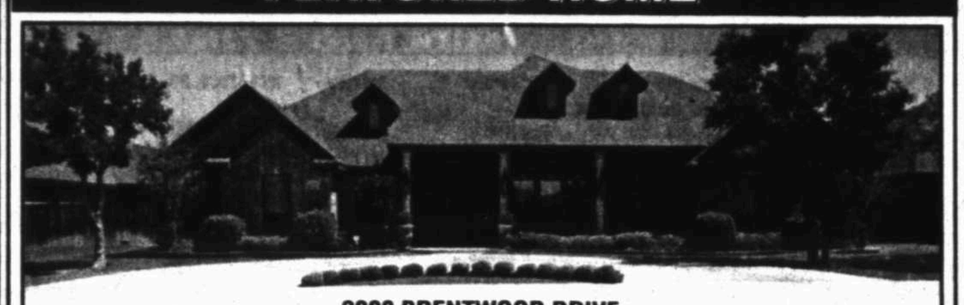

2008 BRENTWOOD DRIVE
Inviting Circle Drive leads to covered front porch and gorgeous home with 4 bedrooms and 4.5 baths. Many custom features in the home with 3 living areas, 2 dining areas and a breakfast bar. Lovely covered patio leads to open patio with fire pit. Call Sandy for a private showing

FEATURED LISTINGS

4704 Hilltop Dr	UNDER CONTRACT OPTIONED	MLS# 90454	$299,500
3516 Camarie	UNDER CONTRACT OPTIONED	MLS# 90234	$169,900
719 Melton Alley	SOLD	MLS# 90042	$109,900
2811 Caldera Blvd.	UNDER CONTRACT	MLS# 89923	$260,000
804 w. Broadway	UNDER CONTRACT	MLS# 89958	$162,000
2008 Brentwood		MLS #89772	$675,000
4900 Oakwood Ct.		MLS #89771	$499,900
6109 S. Co. Rd. 1178	UNDER CONTRACT	MLS# 89599	$225,000
4501 Pasadena	SOLD	MLS# 89453	$144,900
2516 SCR 1058	UNDER CONTRACT	MLS# 88933	$139,500
3302 E. Hwy 158-Commercial and or Residential on 2 Acres		MLS# 89337	$249,900
4002 S. Hwy 349		MLS# 88957	$149,500
4900 S. Co. Rd. 1140-306 + plus acres barns, shops & pens		U/C OPT.	$1,500,000
3314 W. Co. Rd. 185-with Hanger		MLS #88559	$370,000
Sunridge Ranch Estates 3+acres lots	Per Lot		$95,000
Oakridge Development 1.59 acre lots to 3.25 acre lots			$38,250 to $81,250
Freeland Addition No Mobile Homes/Owner Carry			1+ acre lots at $25,000 per acre

Barbara Bates
Office Manager
for Sandy Hanson

LEGACY REAL ESTATE
687-6500

Puzzlewood Ranch AUCTION

June 28th, 2012 - 1:30 PM CST
Palestine Civic Center - Palestine, Texas

- 6,082± Total Acres Offered in 7 Tracts
- Outstanding Working Cattle Ranch
- 2+ Hours from Houston or Dallas
- 45+/- Inches Annual Precipitation

For Full Color Brochure Contact:
800.829.8747
970.716.2120
AUCTIONS@HALLANDHALL.COM

NAA Auctioneer
HALL AND HALL

Exceptional Auction Properties HALLANDHALL.COM

MIDLAND 687-6500

4400 N. Big Spring, Suite #101
Midland, Texas 79705

LEGACY REAL ESTATE

ODESSA 550-6200

"Voted Midland's Favorite Real Estate Agency!"
Midland Reporter-Telegram's 2007, 2008, 2009, 2010 & 2011 Reader's Choice poll.

Visit: www.legacyrealestate.com

Visit our website to *Search Homes* and *Open Houses* in Midland and Odessa.

www.facebook.com/yourlegacyrealestate or twitter @LegacyRealEst8

MIDLAND'S FINEST BUILDER'S/NEW CONSTRUCTION

301 S. MADISON...Virginia Elizondo 349-7782 ... MLS #88509 ... $104,000

SE HOMES, INC.

1205 E. CUTHBERT AVE...Josie Rendon 889-8394 ... MLS #89615 ... $134,500
1203 E. CUTHBERT AVE...Josie Rendon 889-8394 ... MLS #89617 ... $134,500

PERRIMAN BASSH COVENANT HOMES

2201 S. CD. RD. 1009...Clemmie Sorge 618-5019 ... MLS #89269 ... $398,000
2101 S. CD. RD. 1009...Clemmie Sorge 618-5019 ... MLS #88906 ... $395,900
2200 S. CD. RD. 1087...Clemmie Sorge 618-5019 ... MLS #90423 ... $380,000
10102 E. CD. RD. 103...Clemmie Sorge 618-5019 ... MLS #89268 ... SALE PENDING

JUNIOR GRAVITT CONSTRUCTION

3810 CEDAR SPRING...Josie Rendon 889-8394 ... MLS #89229 ... SOLD
1510 DALLAS ST...Josie Rendon 889-8394 ... MLS #90142 ... $138,000

DOUBLE E CONSTRUCTION

1404 TEJAS...Josie Rendon 889-8394 ... MLS #88896 ... SOLD

WBC CUSTOM HOMES

10294 E. CD. RD. 103...Clemmie Sorge 618-5019 ... MLS #89149 ... SALE PENDING

J.C. BUILDERS

5011 CARMEL...Karen Foster 559-4086 ... MLS #90136 ... SALE PENDING
5703 CARMEL...Karen Foster 559-4086 ... MLS #90089 ... SALE PENDING

RUEDAS HOMES, INC.

923 HOWARD DR...Josie Rendon 889-8394 ... MLS #89829 ... SALE PENDING
925 HOWARD DR...Josie Rendon 889-8394 ... MLS #89389 ... SALE PENDING

MIDLAND'S FABULOUS FOUR OR MORE BEDROOMS

6014 CD. RD. 50...DeLaura Gammage 288-3880 ... MLS #89261 ... $1,675,000
3115 PALO VERDE GLEN...Donna Omar 349-1458 ... MLS #90404 ... $1,300,000
5300 TEAKWOOD TRACE...DeLaura Gammage 288-3880 ... MLS #90194 ... $875,000
2025 BRENTWOOD DR...Lisa Jansa 661-3389 ... MLS #90233 ... SALE PENDING
5545 MARIGOLD DR., GARDENDALE...Jennifer Martin 349-2632 ... MLS #90291 ... $850,000
2009 FRINGEWOOD...Larry Hatfield 349-4788 ... MLS #90415 ... $599,000
24 LAKES DR...Sam McCrary 634-8370 ... MLS #90282 ... $559,900
5207 POLO CLUB RD...Amy Barnett 349-3421 ... MLS #90308 ... $549,900
1209 CASTLE ROCK CT...Stephanie Rogers 978-9757 ... MLS #89937 ... SALE PENDING
3709 NCR 1140...Josie Rendon 889-8394 ... MLS #89793 ... $500,000
208 S. 1ST...Peggy Spence 664-3011 ... MLS #89335 ... $480,000
6401 HWY. 349...Sam McCrary 634-8370 ... MLS #88912 ... $469,000
1300 TELLURIDE...Angie McKay 599-0272 ... MLS #90119 ... SALE PENDING
10520 E. CD. RD. 109...DeLaura Gammage 288-3880 ... MLS #90031 ... $450,000
4001 EDGEBROOK...Michelle Lesikar 230-3633 ... MLS #89895 ... $435,000
2400 SINCLAIR AVE...DeLaura Gammage 288-3880 ... MLS #90342 ... SALE PENDING
2415 CULPEPER DR...Angie McKay 599-0272 ... MLS #90269 ... $419,000
6505 SEQUOIA DR...DeLaura Gammage 288-3880 ... MLS #90050 ... $415,000
2201 S. CD. RD. 1009...Clemmie Sorge 618-5019 ... MLS #89269 ... $398,000
2820 NORTHTOWN PL...Ashley St. John 352-6254 ... MLS #90430 ... $369,900
5406 DREXEL...Karen Foster 559-4086 ... MLS #90162 ... SALE PENDING
7900 CD. RD. 110, GREENWOOD...Michelle Kidd 894-1253 ... MLS #87829 ... SOLD
4109 SPRINGFIELD CT...DeLaura Gammage 288-3880 ... MLS #89975 ... SALE PENDING
5309 eIMBERLEY SPRING CT...Laura Lyons Sales 618-1818 ... MLS #89971 ... SALE PENDING
4502 GREEN TREE BLVD...DeLaura Gammage 288-3880 ... MLS #89522 ... SALE PENDING
1202 E. CD. RD. 126...Pam Messer 349-3075 ... MLS #89158 ... $365,000
4011 CRISTA LN...Marla Mallory 352-4021 ... MLS #90426 ... $349,900
4511 CARDINAL...Brian Sales 618-1818 ... MLS #90039 ... $342,000
2502 METZ...Virginia Elizondo 349-7782 ... MLS #90355 ... $339,000
4713 WOODHOLLOW DR...Clemmie Sorge 553-9136 ... MLS #90391 ... $336,000
2003 COLEMAN...Danny Norwood 618-5012 ... MLS #90236 ... SALE PENDING
5902 OAK CREEK...DeLaura Gammage 288-3880 ... MLS #90157 ... SALE PENDING
3200 SENTINEL AVE...DeLaura Gammage 288-3880 ... MLS #90036 ... SALE PENDING
5800 GREENRIDGE...Lavonne Johnson 770-3883 ... MLS #90169 ... SALE PENDING
3507 NORTHFIELD...Brooks Smith 528-2980 ... MLS #90071 ... SALE PENDING
2506 SHELL...Danny Norwood 618-5012 ... MLS #89947 ... SALE PENDING
4901 THAMES...Danny Norwood 618-5012 ... MLS #90448 ... $312,000
10294 E. CD. RD. 103...Clemmie Sorge 618-5019 ... MLS #89149 ... SALE PENDING
2701 W. CD. RD. 140...Lavonne Johnson 770-3883 ... MLS #89079 ... SALE PENDING
5007 APPLE CREEK...Larry Hatfield 349-4788 ... MLS #90433 ... $295,000
4901 LANCASHIRE...Cheryl Parrish 352-3053 ... MLS #90271 ... SALE PENDING
10102 E. CD. RD. 103...Clemmie Sorge 618-5019 ... MLS #89268 ... SALE PENDING
1802 WARD ST...Karen Mason 349-3550 ... MLS #89845 ... SOLD
1500 NEELY AVE...Clemmie Sorge 553-9136 ... MLS #89940 ... $279,900
2818 MARMON DR...Lisa Jansa 661-3389 ... MLS #90018 ... SALE PENDING
3607 APOLLO CT...Mark Philliber 222-5071 ... MLS #90091 ... $279,500
2508 CULPEPER DR...Josie Alvarez 296-1395 ... MLS #90280 ... $279,000
3632 IMPERIAL AVE...Brian Sales 618-1818 ... MLS #89747 ... $275,000
2408 DARTMOUTH DR...Jane Wolf 684-6040 ... MLS #90224 ... $275,000
4500 WESTMINISTER...Jane Wolf 684-6040 ... MLS #89955 ... $275,000
4300 VALLEY DR...Cheryl Parrish 352-3053 ... MLS #90324 ... $272,500
2404 CAMARIE...Virginia Elizondo 349-7782 ... MLS #90420 ... $265,000
2811 CALDERA BLVD...Sandy J. Hanson 638-3819 ... MLS #89923 ... SOLD
3302 HWY. 158...Sandy Hanson 638-3819 ... MLS #89337 ... $255,000
811 LOUISIANA AVE...DeLaura Gammage 288-3880 ... MLS #90272 ... $250,000
1300 W. CD. RD. 140...DeLaura Gammage 288-3880 ... MLS #89978 ... $245,000
3400 PINEMONT...Maria Mallory 352-4021 ... MLS #90235 ... SALE PENDING
2306 CAMARIE...Maria Mallory 352-4021 ... MLS #90176 ... SALE PENDING
6109 CD. RD. 1178...Sandy J. Hanson 638-3819 ... MLS #89599 ... SALE PENDING
1314 BRIGHTON PL...Jane Wolf 684-6040 ... MLS #89517 ... $230,000
3820 LOUISIANA AVE...Sam McCrary 634-8370 ... MLS #90449 ... $224,500
3300 DENGAR...Jennifer Martin 349-2632 ... MLS #89926 ... $210,000
3230 CAMARIE...Virginia Elizondo 349-7782 ... MLS #90088 ... SALE PENDING
2801 DENGAR AVE...Jane Wolf 684-6040 ... MLS #90311 ... SALE PENDING
10810 AUBURN AVE., GARDENDALE...Mark Philliber 222-5071 ... MLS #89570 ... SALE PENDING
1405 BOEING DR...Martha Manullik 618-5049 ... MLS #90358 ... $205,000
923 HOWARD DR...Josie Rendon 889-8394 ... MLS #89829 ... SALE PENDING
5703 SARATOGA DR...Jane Wolf 684-6040 ... MLS #89891 ... SALE PENDING
925 HOWARD DR...Josie Rendon 889-8394 ... MLS #89389 ... SALE PENDING
1601 NORTH "B" ST...Martha Manullik 618-5049 ... MLS #89440 ... SALE PENDING
4013 VERSAILLES DR...Clemmie Sorge 553-9136 ... MLS #89722 ... SALE PENDING
1404 TEJAS...Josie Rendon 889-8394 ... MLS #88896 ... SOLD
3810 CEDAR SPRING...Josie Rendon 889-8394 ... MLS #89229 ... SOLD
529 E. CD. RD. 136...Donna Omar 349-1458 ... MLS #89867 ... SALE PENDING
6001 CD. RD. 85...Brian Sales 618-1818 ... MLS #88968 ... SALE PENDING

LOOKING FOR THREE BEDROOMS?

8201 DUNBLANE DR...Larry Hatfield 349-4788 ... MLS #89011 ... $799,000
5607 FENWAY...Larry Hatfield 349-4788 ... MLS #90470 ... $469,000
2696 FM 1212...Kim Merrill 664-4702 ... MLS #90223 ... $450,000
5713 HEARTLAND...Jane Wolf 684-6040 ... MLS #89595 ... SALE PENDING
1904 SCR 1121...Clemmie Sorge 553-9136 ... MLS #90173 ... $399,000
2101 S. CD. RD. 1009...Clemmie Sorge 618-5019 ... MLS #88906 ... $395,900
4704 HILLTOP DR...Sandy J. Hanson 638-3819 ... MLS #90454 ... $299,500
3600 SCR 1187...Josie Rendon 889-8394 ... MLS #90182 ... $279,000
5002 WHITMAN...Danny Norwood 618-5012 ... MLS #90457 ... $270,000
3055 HWY. 176...Caleb Matott 687-6500 ... MLS #89212 ... SALE PENDING
2650 E. CD. RD. 2330, STANTON...Lavonne Johnson 770-3883 ... MLS #89582 ... SALE PENDING
5703 CARMEL CT...Karen Foster 559-4086 ... MLS #90089 ... SALE PENDING
5712 CARMEL CT...Larry Hatfield 349-4788 ... MLS #89850 ... SALE PENDING
2402 SHELL AVE...Karen Mason 349-3550 ... MLS #89920 ... SOLD
2610 N. GARFIELD...Laura Lyons Sales 618-1818 ... MLS #89825 ... $259,900
2201 WYDEWOOD...Lavonne Johnson 770-3883 ... MLS #90279 ... SALE PENDING
3708 S. CD. RD. 1314, ODESSA...DeLaura Gammage 288-3880 ... MLS #90147 ... $250,000
2202 S. CD. RD. 1086...DeLaura Gammage 288-3880 ... MLS #90360 ... SALE PENDING
2402 EMERSON...Jennifer Martin 349-2632 ... MLS #90332 ... $245,500
5902 PEDERNALES...Larry Hatfield 349-4788 ... MLS #90222 ... SALE PENDING
2810 ANDOVER...Kay Bivens 934-5995 ... MLS #90189 ... SALE PENDING
3208 LOCKHEED DR...Josie Rendon 889-8394 ... MLS #90056 ... $220,000
2100 WYDEWOOD...Larry Hatfield 349-4788 ... MLS #90452 ... $219,900
2307 BELLECHASSE CT...Larry Hatfield 349-4788 ... MLS #90356 ... $219,900
2806 FANNIN...Jennifer Martin 349-2632 ... MLS #90353 ... $215,000
5003 SHERWOOD DR...Michelle Kidd 894-1253 ... MLS #90239 ... SALE PENDING
11700 W. CD. RD. 40...Larry Hatfield 349-4788 ... MLS #89606 ... SALE PENDING
4307 READING...Ruth Young 352-0996 ... MLS #90104 ... SALE PENDING
3708 STANOLIND AVE...Pam Messer 349-3075 ... MLS #90202 ... $206,000
1803 WESTERN DR...Ruth Young 352-0996 ... MLS #90397 ... SALE PENDING
4213 HWY. 349...Pam Messer 349-3075 ... MLS #89527 ... SALE PENDING
4213 DOWNING AVE...Maria Mallory 352-4021 ... MLS #89953 ... $200,000
2422 APPERSON DR...Martha Manullik 557-8744 ... MLS #90437 ... $200,000
4500 GLENEAGLES DR...DeLaura Gammage 288-3880 ... MLS #89974 ... SALE PENDING
4809 DENTCREST DR...Danny Norwood 618-5012 ... MLS #89647 ... SALE PENDING
3 VISTA CREST CT., ODESSA...Lisa Jansa 661-3389 ... MLS #88887 ... SALE PENDING
4308 KNIFFEN...Karen Foster 559-4086 ... MLS #86828 ... SALE PENDING
815 SHELL AVE...Josie Alvarez 618-5013 ... MLS #89991 ... SALE PENDING
2312 CIMMARON...Danny Norwood 618-5012 ... MLS #90074 ... $199,900
4510 FANNIN AVE...Lavonne Johnson 770-3883 ... MLS #90111 ... SALE PENDING
11 QUAIL RUN...Karen Foster 559-4086 ... MLS #90253 ... SALE PENDING
2209 FM 829, STANTON...Michelle Kidd 894-1253 ... MLS #90277 ... $185,000
5403 WIMBERLEY, ODESSA...Janice Murrell 349-7242 ... MLS #89987 ... SOLD
3231 SHANDON AVE...Karen Mason 349-3550 ... MLS #86637 ... SALE PENDING
10060 E. CD. RD. 106...DeLaura Gammage 288-3880 ... MLS #90105 ... SALE PENDING
3208 LOUISIANA DR...Mark Philliber 222-5071 ... MLS #88565 ... SALE PENDING
3516 CAMARIE AVE...Sandy J. Hanson 638-3819 ... MLS #90234 ... SALE PENDING
800 GULF AVE...Peggy Spence 664-3011 ... MLS #90389 ... $169,900
12003 E. CD. RD. 120...Lavonne Johnson 770-3883 ... MLS #89906 ... $160,000
702 SINCLAIR AVE...Laura Lyons Sales 618-1818 ... MLS #90370 ... $165,000
1405 AINSLEE ST...Mark Philliber 222-5071 ... MLS #89938 ... SALE PENDING
3410 GOLF COURSE...Sue Lytle 661-5338 ... MLS #89602 ... $164,900
4706 COUNTRY CLUB DR...Sam McCrary 634-8370 ... MLS #90385 ... SALE PENDING
804 W. BROADWAY, STANTON...Sandy Hanson 638-3819 ... MLS #89958 ... SALE PENDING
5100 E. CD. RD. 50...Clemmie Sorge 618-5019 ... MLS #90010 ... $155,900
5312 RIO GRANDE...Stacy Gonzalez 413-7061 ... MLS #90257 ... SALE PENDING
4503 WATSON CT...Kay Bivens 934-5995 ... MLS #90284 ... SALE PENDING
2315 AURORA...Clemmie Sorge 618-5019 ... MLS #89254 ... SALE PENDING
4002 HWY. 349...Sandy Hanson 638-3819 ... MLS #89957 ... SALE PENDING
700 SINCLAIR AVE...Laura Lyons Sales 618-1818 ... MLS #89587 ... SALE PENDING
4628 LEDDY DR...Pam Messer 349-3075 ... MLS #90067 ... $145,000
2603 MARIANA...Clarissa Platt 352-6111 ... MLS #88926 ... SOLD
4501 PASADENA DR...Sandy Hanson 638-3819 ... MLS #89453 ... SALE PENDING
4321 DOUGLAS...Donna Omar 349-1458 ... MLS #90128 ... SALE PENDING
3331 SHANDON...Danny Norwood 618-5012 ... MLS #90462 ... $143,400
3321 W. MICHIGAN...Clemmie Sorge 553-9136 ... MLS #89732 ... $143,000
3102 MICHIGAN AVE...DeLaura Gammage 288-3880 ... MLS #90435 ... $140,000
3116 ROOSEVELT...Karen Foster 559-4086 ... MLS #90310 ... SALE PENDING
2516 CD. RD. 1058...Sandy Hanson 638-3819 ... MLS #88933 ... SALE PENDING
1510 S DALLAS ST...Josie Rendon 889-8394 ... MLS #90142 ... $136,000
1703 W. CD. RD. 134...Josie Rendon 889-8394 ... MLS #88399 ... SALE PENDING
1203 E. CUTHBERT AVE...Josie Rendon 889-8394 ... MLS #89617 ... $134,500
1205 E. CUTHBERT AVE...Josie Rendon 889-8394 ... MLS #89615 ... $134,500
2608 N MIDKIFF RD...Mona Lopez 967-8602 ... MLS #90161 ... $133,500
12309 CD. RD. 120...Brooks Smith 528-2980 ... MLS #90053 ... $125,000
704 RAYMOND...Jane Wolf 684-6040 ... MLS #90403 ... $125,000
1710 S. CD. RD. 1083...Tracy Farrow 413-4412 ... MLS #90098 ... SALE PENDING
2517 CUTHBERT AVE...DeLaura Gammage 288-3880 ... MLS #89533 ... SALE PENDING
1318 12TH PLACE, ANDREWS...Mona Lopez 697-8602 ... MLS #90008 ... $125,000
411 EASTWOOD...Amy Brasher Barnett 352-6714 ... MLS #89917 ... SALE PENDING
807 MICHIGAN AVE....Lydia Scudder 853-2200 ... MLS #88038 ... SALE PENDING
1317 ALPINE ST, ANDREWS...Cynthia Blocker 266-1448 ... MLS #85206 ... $115,500
2205 BRUNSON...Pamela Messer 349-3075 ... MLS #89799 ... $114,000
2601 DELANO...Lavonne Johnson 770-3883 ... MLS #90285 ... $113,000
1526 BEVERLY STREET, ODESSA, TX...Clemmie Sorge 553-9136 ... MLS #89854 ... SALE PENDING
3519 THOMAS AVE...Clemmie Sorge 618-5019 ... MLS #88963 ... $109,900
6010 CD. RD. 94E...Brooks Smith 528-2980 ... MLS #89377 ... SALE PENDING
3804 BOWIE, ODESSA, TX...Maria Mallory 352-4021 ... MLS #89622 ... SALE PENDING
301 S. MADISON...Virginia Elizondo 349-7782 ... MLS #88509 ... $104,000
3309 TANNER DR...Brooks Smith 528-2980 ... MLS #90123 ... $97,000
2911 WCR 110...DeLaura Gammage 288-3880 ... MLS #90159 ... SALE PENDING
4306 PLEASANT DR...Brooks Smith 528-2980 ... MLS #89395 ... SALE PENDING
502 W. CUTHBERT...Danny Norwood 618-5012 ... MLS #90261 ... $79,900
1405 MICHIGAN...Danny Norwood 618-5012 ... MLS #88453 ... SALE PENDING

MIDLAND'S BEST 2 BEDROOM & 1 BEDROOM HOMES

4900 & 4902 ANDREWS HWY...Ruth Young 352-0996 ... MLS #90145/90146 ... $425,000
4303 W. DENGAR A&B...Clemmie Sorge 553-9136 ... MLS #89731 ... SALE PENDING
600 #60 LIDDON...Brooks Smith 528-2980 ... MLS #88801 ... $80,000
1704 MCDONALD AVE...Brian Sales 618-1818 ... MLS #89535 ... SALE PENDING
719 MELTON ALLEY...Sandy J. Hanson 638-3819 ... MLS #90042 ... SOLD
707 CUTHBERT...Jane Wolf 684-6040 ... MLS #90035 ... SALE PENDING
2018 GILA ROAD, ODESSA...Janice Murrell 349-7242 ... MLS #90085 ... SALE PENDING
407 FORT WORTH...Kim Merrill 664-4702 ... MLS #89795 ... $75,000

MIDLAND'S LARGEST SELECTION OF COUNTRY PROPERTY

6014 CD. RD. 50...DeLaura Gammage 288-3880 ... MLS #89261 ... $1,675,000
8201 DUNBLANE DR...Larry Hatfield 349-4788 ... MLS #89011 ... $799,000
3709 N. CD. RD. 1140...Josie Rendon 889-8394 ... MLS #89793 ... $500,000
6401 HWY. 349...Sam McCrary 634-8370 ... MLS #88912 ... $469,000
2696 FM 1212...Kim Merrill 664-4702 ... MLS #90223 ... $450,000
10520 E. CD. RD. 109...DeLaura Gammage 288-3880 ... MLS #90031 ... $450,000
1904 SCR 1121...Clemmie Sorge 553-9136 ... MLS #90173 ... $399,000
2201 S. CD. RD. 1009...Clemmie Sorge 618-5019 ... MLS #89269 ... $398,000
2101 S. CD. RD. 1009...Clemmie Sorge 553-9136 ... MLS #88906 ... $395,900
2200 S. CD. RD. 1087...Clemmie Sorge 618-5019 ... MLS #90423 ... $380,000
7900 CD. RD. 110, GREENWOOD...Michelle Kidd 894-1253 ... MLS #87829 ... SOLD
808 E. FM 1233, MONAHANS...Caleb Matott 349-3330 ... MLS #89792 ... 87 Acres/$375,000
3314 W. CD. RD. 185...Sandy Hanson 638-3819 ... MLS #88559 ... $370,000
CD. RD. 170...Caleb Matott 349-3330 ... 200 Acres/$360,000
1202 E.CD. RD. 126...Pam Messer 349-3075 ... MLS #89156 ... $365,000
10294 E. CD. RD. 103...Clemmie Sorge 618-5019 ... MLS #89149 ... SALE PENDING
2701 W. CD. RD. 140...Lavonne Johnson 770-3883 ... MLS #89079 ... SALE PENDING
10102 E. CD. RD. 103...Clemmie Sorge 618-5019 ... MLS #89268 ... SALE PENDING
3187 C 2150 STANTON...Caleb Matott 349-3330 ... MLS #88177 ... $310,000
2106 S. CD. RD. 1130...Tracy Farrow 413-4412 ... MLS #89779 ... SALE PENDING
3600 SCR 1187...Josie Rendon 889-8394 ... MLS #90182 ... $279,000
2650 E. CD. RD. 2330, STANTON...Lavonne Johnson 770-3883 ... MLS #89582 ... $275,000
3302 HWY. 158...Sandy Hanson 638-3819 ... MLS #89337 ... $255,000
3708 S. CD. RD. 1314, ODESSA...DeLaura Gammage 288-3880 ... MLS #90147 ... $250,000
2202 S. CD. RD. 1086...DeLaura Gammage 288-3880 ... MLS #90360 ... SALE PENDING
1300 W. CD. RD. 140...DeLaura Gammage 288-3880 ... MLS #89978 ... $245,000
10900 E. CD. RD. 108...Clemmie Sorge 618-5019 ... MLS #89844 ... SALE PENDING
6109 CD. RD. 1178...Sandy J. Hanson 638-3819 ... MLS #89599 ... SALE PENDING
11700 W. CD. RD. 40...Larry Hatfield 349-4788 ... MLS #89606 ... SALE PENDING
4213 HWY. 349...Pam Messer 349-3075 ... MLS #89527 ... SALE PENDING
15375 N. HOLLYHOCK, GARDENDALE...Caleb Matott 349-3330 ... MLS #89641 ... 4 Acres $189,900
10800 E. CD. RD. 106...DeLaura Gammage 288*3880 ... MLS #90105 ... SALE PENDING
12003 E. CD. RD. 120, Greenwood, 1.28 Acre...Lavonne Johnson 770-3883 ... MLS #89906 ... $160,000
401 E. CD. RD. 140...Jennifer Martin 349-2632 ... MLS #89230 ... SALE PENDING
5100 E. CD. RD. 50...Clemmie Sorge 618-5019 ... MLS #90010 ... $155,900
4002 HWY. 349...Sandy Hanson 638-3819 ... MLS #88957 ... SALE PENDING
SUNRIDGE RANCH ESTATES...Caleb Matott 349-3330 ... 4 Lots Left...3.5 Acre Lots/$135,000
2516 CD. RD. 1058...Sandy Hanson 638-3819 ... MLS #88933 ... SALE PENDING
12309 CD. RD. 120...Brooks Smith 528-2980 ... MLS #90053 ... $125,000
1710 S. CD. RD. 1083...Tracy Farrow 413-4412 ... MLS #90098 ... SALE PENDING
1703 W. CD. RD. 134...Josie Rendon 889-8394 ... MLS #88399 ... SALE PENDING
6010 CD. RD. 94E...Brooks Smith 528-2980 ... MLS #89377 ... SALE PENDING
2911 WCR 110...DeLaura Gammage 288-3880 ... MLS #90159 ... SALE PENDING
SUNRIDGE RANCH ESTATES...Sandy J. Hanson 638-3819 ... 3+ Acre Lots/Lots $75,000/EA.
529 E. CD. RD. 136...Donna Omar 349-1458 ... MLS #89867 ... SALE PENDING
2006 FM 307...Lisa Jansa 661-3389 ... MLS #89078 ... SOLD
6001 CD. RD. 85...Brian Sales 618-1818 ... MLS #88968 ... SALE PENDING
CD. RD. 85...Lavonne Johnson 770-3883 ... MLS #88189 ... SALE PENDING

OUT OF TOWN, ANDREWS & ODESSA LISTINGS

104 LAPOSADA, HORSESHOE BAY, TX...Peggy Spence 664-3011 ... MLS #89128 ... $3,475,000
0 CD. RD. 110...Lisa Jansa 661-3389 ... MLS #89243 ... SALE PENDING
5545 MARIGOLD DR., GARDENDALE...Jennifer Martin 349-2632 ... MLS #90291 ... $850,000
7900 CD. RD. 110, GREENWOOD...Michelle Kidd 894-1253 ... MLS #87829 ... SOLD
4109 FM 818, BIG SPRING...Michelle Kidd 894-1253 ... MLS #89206 ... $375,000
808 E. FM 1233, MONAHANS...Caleb Matott 349-3330 ... MLS #89792 ... $375,000
3187 C 2150, STANTON...Caleb Matott 349-3330 ... MLS #88177 ... $310,000
3055 HWY. 176...Caleb Matott 687-6500 ... MLS #89212 ... SALE PENDING
2650 E. CD. RD. 2330, STANTON...Lavonne Johnson 770-3883 ... MLS #89582 ... $275,000
505 HIGH ROAD, COLEMAN...Peggy Spence 664-3011 ... MLS #89621 ... $264,900
3708 SCR 1314, ODESSA...DeLaura Gammage 288-3880 ... MLS #90147 ... $250,000
3 VISTA CREST CT., ODESSA...Lisa Jansa 661-3389 ... MLS #88887 ... SALE PENDING
10810 AUBURN AVE., GARDENDALE...Mark Philliber 222-5071 ... MLS #89570 ... SALE PENDING
3262 HWY. 137, GRADY...Michelle Kidd 894-1253 ... MLS #89461 ... $189,900
15375 N. HOLLYHOCK, GARDENDALE...Caleb Matott 349-3330 ... MLS #89641 ... 4 Acres $189,900
2209 FM 829, STANTON...Michelle Kidd 894-1253 ... MLS #90277 ... $185,000
5403 WIMBERLEY, ODESSA...Janice Murrell 349-7242 ... MLS #89987 ... SOLD
100 RON AVE., CRANE...Danny Norwood 618-5012 ... MLS #85631 ... SOLD
804 W. BROADWAY, STANTON...Sandy Hanson 638-3819 ... MLS #89958 ... SALE PENDING
504 BROADWAY, STANTON, TX...Michelle Kidd 894-1253 ... MLS #88271 ... $129,500
1310 12TH PLACE, ANDREWS...Mona Lopez 697-8602 ... MLS #90008 ... $125,000
309 SW 11TH ST., ANDREWS, TX...Lydia Scudder 853-2200 ... MLS #85551 ... $124,500
610 RICE AVE., ANDREWS, TX...Cynthia Blocker 266-1448 ... MLS #89554 ... SALE PENDING
1317 ALPINE ST, ANDREWS...Cynthia Blocker 266-1448 ... MLS #85206 ... $115,500
1526 BEVERLY STREET, ODESSA, TX...Clemmie Sorge 553-9136 ... MLS #89854 SALE PENDING
105 E. 21ST., CRANE, TX...Danny Norwood 618-5012 ... MLS #85747 ... $100,000
3804 BOWIE, ODESSA, TX...Maria Mallory 352-4021 ... MLS #89622 ... SALE PENDING
2018 GILA ROAD, ODESSA...Janice Murrell 349-7242 ... MLS #90085 ... SALE PENDING
1907 JOHNSON AVE., BIG SPRING, TX...Michelle Kidd 894-1253 ... MLS #88348 ... $95,000
507 5TH ST, STANTON, TX...Michelle Kidd 894-1253 ... MLS #89827 ... $95,000
502 4TH ST., STANTON, TX...Michelle Kidd 894-1253 ... MLS #89264 ... SALE PENDING
2181 LIVE OAK LANE, BROWNWOOD...Michelle Kidd 894-1253 ... MLS #84003 ... $70,000
11460 W. 57TH ST., ODESSA, TX...Pam Messer 349-3075 ... MLS #85561 ... $60,000
LAKE SPENCE, ROBERT LEE, TX...Lavonne Johnson 770-3883 ...Lot 6 & 7 Edith Estates ... MLS #89513 ... $25,000

COMMERCIAL/INDUSTRIAL

2700 RANKIN HWY...Amy Barnett 349-3421 ... MLS #88603 ... $2,000,000
11911 CD. RD. 125...Ashley St. John 352-6254 ... MLS #90060 ... $950,000
8200 W. CD. RD. 110...Caleb Matott 349-3330 ... 8.7 Acres/$860,000
3112 ELKINS RD...Gina Reyes 553-6381 ... MLS #89755 ... $725,000
2112 E. I-20 SERVICE ROAD...Clemmie Sorge 618-5019 ... MLS #74975 ... $550,000
360 MIDLAND DR...Brooks Smith 528-2980 ... MLS #89013 ... $350,000
3089 CD. RD. 137, STANTON, TX...Brooks Smith 528-2980 ... MLS #89276 ... $310,900
2311 ELIZABETH...Brooks Smith 528-2980 ... MLS #89875 ... $225,000
15375 N HOLLYHOCK...Caleb Matott 349-3330 ... MLS #89641 ... $180,900
1800 N. CD. RD. W., ODESSA, TX...Brooks Smith 528-2980 ... MLS #83958 ... $180,000
700 MINEOLA...Brooks Smith 528-2980 ... MLS #90122 ... $159,000
2600 FRONT...Virginia Elizondo 349-7782 ... MLS #89876 ... $140,000
310 ST. PETER, STANTON...Michelle Kidd 894-1253 ... MLS #89966 ... $110,000
608 E. BROADWAY, ANDREWS...Cynthia Blocker 266-1448 ... MLS#79313 ... $100,000
208 BURLESON, MCCAMEY...Brooks Smith 528-2980 ... MLS #89404 ... $62,000
1901 S. LAMESA...Angie McKay 599-0272 ... MLS #90326 ... $60,000

LANDS AND LOTS

E. CD. RD. 130...Brooks Smith 528-2980 ... MLS #90125 ... $2,475,055
ÇD. RD. 60."Brooks Smith 528-2980 ... MLS #88932 ... $1,742,400
FM 1788...Brooks Smith 528-2980 ... MLS #90083 ... $801,000
4900 CD. RD. 1140...Sandy Hanson 638-3819 ... MLS #88899 ... SALE PENDING
0 E. LOOP 250 N....Brooks Smith 528-2980 ... MLS #88508 ... $599,670
SINCLAIR...Ruth Young 682-7884 ... 5 Acres/$425,000
HIGHWAY 191...Brooks Smith 528-2980 ... MLS #87988 ... $375,000
808 E. FM 1233, MONAHANS...Caleb Matott 349-3330 ... MLS #89792 ... $375,000
CR 1120...Brooks Smith 618-5035 ... MLS #88627 ... $365,200
CR 1130...Clemmie Sorge 618-5019 ... MLS #89518 ... 29.1 Acres/$363,750
CD. RD. 170...Caleb Matott 349-3330 ... 200 Acres/$360,000
3407 S HWY 349...Caleb Matott 349-3330 ... MLS #90196 ... $330,000
AIR PARK ROAD...Amy Brasher Barnett 349-3421 ... MLS #89178 ... $325,000
CD. RD. 2300...Brooks Smith 528-2980 ... MLS #89227 ... $179,550
SUNRIDGE RANCH ESTATES...Caleb Matott 349-3330 ... 4 Lots Left...3.5 Acre Lots/$135,000
1710 SCR 1083...Tracy Farrow 432-413-4412 ... MLS #90098 ... SALE PENDING
12205 W. CD. RD. 56...Virginia Elizondo 349-7782 ... MLS #89967 ... $105,000
2820 LOOP 250...Ashley St. John 352-6254 ... MLS #89585 ... 2.33 Acres/$89,900
2006 FM 307...Lisa Jansa 661-3389 ... MLS #89078 ... 5 Acres/SOLD
S. FM 1788...Brooks Smith 528-2980 ... MLS #82050 ... 2 Acres/$70,000
SUNRIDGE RANCH ESTATES...Sandy Hanson 638-3819 ... $70,000
C2150 STANTON...Caleb Matott 349-3330 ... MLS #88194 ... 10 Acres/$65,000
711 N. LORAINE ST...Danny Norwood 618-5012 ... MLS #90456 ... $65,000
12001 W. CD. RD. 56...Mark Philliber 222-5071 ... MLS #89716 ... 2.6 Acres/$59,000
FM 2032, BROWNWOOD LAKE...Caleb Matott 349-3330 ... $44,000
CD. RD. 85...Lavonne Johnson 770-3883 ... MLS #88189 ... SALE PENDING
FREELAND ADDITION...Sandy J. Hanson 638-3819 ... 1+ Acre Lots/$25,000/PER ACRE
LAKE SPENCE, ROBERT LEE, TX...Lavonne Johnson 770-3883 ...Lot 6 & 7 Edith Estates ... MLS #89513 ... $25,000
OAKRIDGE DEVELOPMENT...Sandy J. Hanson 638-3819 ...Land & Lots $38,250 - $81,250 1.59 to 3.25 acres ... $25,000 An Acre
SCOTT ROAD, VAN HORN...Brooks Smith 528-2980 ... MLS #88621 ... $23,500

FARMS AND RANCHES

SUNRIDGE RANCH ESTATES...Caleb Matott 349-3330 ... 4 Lots Left...3.5 Acre Lots/$135,000
WARD COUNTY...Caleb Matott 349-3330 ... 600 Acres/$325,000
REAGAN COUNTY...Caleb Matott 349-3330 ... 272 Acres/$272,000
JEFF DAVIS COUNTY...Caleb Matott 349-3330...Big Cat Ranch/Finest Ranch in Texas ... 10,230 Acres/$600/Acre
JEFF DAVIS COUNTY...Caleb Matott 349-3330...Madera Canyon Ranch/The Best of Texas ... 9,461 Acres/$975/Acre
MITCHELL COUNTY -Westbrook. 660 Acres. Call Caleb Matott 349-3330 ... $800/AN ACRE

If you are interested in any of the ranches, please call Caleb L. Matott (432)349-3330

RELOCATION ASSOCIATION WITH LEADING REAL ESTATE COMPANIES of the

an evening with

Greg Hall

Courtesy photos

Greg Hall, in photos above, works to rescue 33 Chilean miners in October 2010. Owner of Driller Supply International, Hall worked to free the men who were trapped 500 to 800 meters beneath the Earth's surface. Hall is the featured speaker at Centers for Children and Families' annual fundraiser. BELOW: A playroom is seen at Centers for Children and Families. The nonprofit provides counseling, educational and support services to children and families in the Permian Basin.

Man behind Chilean miner rescue plan to speak at fundraiser

Centers for Children and Families hosts 11th annual event

By Sara Higgins
Staff Writer

A global audience watched with bated breath as 33 Chilean miners were pulled from 700 meters below the ground Oct. 13, 2010. Some Texans took special notice as the cameras turned toward one of the men behind the plan to rescue them.

Driller Supply International owner Greg Hall devised "Plan B" from his Cypress office near Houston, and as he began to give interviews, the Texas A&M alum's class ring briefly flashed on camera.

"I guess I speak with my hands," he said in a phone interview. "Someone saw my ring, and it went viral at A&M."

The press caught onto his story, and even a cardinal encouraged Hall, an ordained deacon in the Catholic church, to share his message of hope and miracles with others.

Hall will share details of his role aiding in the rescue of the Chilean miners at the Centers for Children and Families' 11th annual fundraiser July 20 at the Midland County Horseshoe Arena. The evening also will include dinner, live and silent auctions, a cork pull, raffle and a technical question and answer session with Hall for those interested. James Alsup will be honored with the Harriet Herd Founders' Award for his involvement on the Centers' board and work in the community, and a new award this year will be given to another individual in honor of the late Ibby Whitaker Hardie.

Hall's involvement in Chile began in 1992 when he opened a plant in the region that manufactured drilling equipment for exploration and taught locals how to use it. When the cave-in happened, officials estimated the miners, if they were even alive, were trapped at a depth between 500 and 800 meters below the earth's surface. Local drill teams didn't have equipment capable of excavating more than about 430 meters, Hall said, and any plan they could devise would be a race against time. Hall's men were at the site by the end of the first day to provide engineering help and technical assistance.

"When we found them, we thought our job was finished, so we went home," he said.

Please see CENTERS/2E

Centers counselors currently have a record number of clients, and provided more than 1,000 counseling sessions in February alone. In the past year, the organization's post adoption program, which provides free support services for families who have adopted children through the State of Texas, has increased its reach from 60 counties to 137 counties across Texas.

CENTERS

From 1E

Over the next few weeks, Hall began hearing rescuing the miners could take anywhere from five to seven months.

"I decided to try and see if I could put together a plan to do it faster," he said. "What would I do if that was really my brother down there, or my son? Would I sit here like, 'oh well,' or would I get down there with a shovel?"

Every calculation showed the plan was a stretch of the imagination, at the very least. Friends and family of the miners watched him nervously from Camp Hope, which was set in sight of the drilling rig, with signs bearing messages like "Please don't let my husband die." Whether the miners were rescued had huge political implications for the newly elected Chilean president, and some of those against him were "actively working" for the drillers to fail. At times, the emotional aspect of it all became so overwhelming Hall said they made technical errors that could have been disastrous.

"Business-wise it wasn't very smart," Hall admitted. "Our chances of success were very, very small."

After 69 days of being trapped underground, all 33 miners were brought up from the earth safely. It showed "that God is alive and well and working his miracles," Hall said, and he hopes to bring the message to Midland that the experience showed him the value in humanity helping its brothers and sisters.

"We really are called to help those that are trapped, in whatever trap they're in, right now in our own community," he said.

All proceeds from the event featuring Hall will support programs at Centers, a non-profit organization that has provided counseling, educational and support services to children and families in the Permian Basin since 1957. Those helped through the organization, which provides services ranging from parent skill-building to play and art therapy for children, otherwise would be unable to afford counseling services.

Centers counselors currently have a record number of clients, and provided more than 1,000 counseling sessions in February alone, according to executive director Ann Bradford.

"We honestly don't know why," Bradford said. "Thus far this year, we've had a much higher percentage of new individuals coming in for counseling, higher than we've had in past years."

In the past year, the organization's post adoption program, which provides free support services for families who have adopted children through the State of Texas, has increased its reach from 60 counties to 137 counties across Texas. Centers also provided parent education training across Texas led by child development experts Karyn Purvis and David Cross.

"We've been very fortunate to provide their training to all our families in those areas," Bradford said.

Sponsorship levels for the Hall event range from $1,200 for a reserved table for eight to $15,000 for premier seating for 10. Individual tickets to the event can be bought in pairs at $350 for two seats. Attendees must RSVP by July 6. For more information, call 570-1085 ex. 23 or email mmacferran@centerswesttexas.org.

Sara Higgins can be reached at shiggins@mrt.com.

Norman Johnson

FAMILY MATTERS

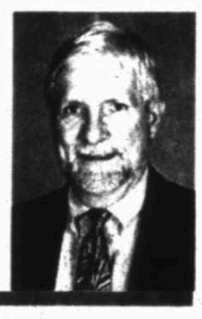

Jim May, Ph.D., is the director of the Family Wellness Center. Write him at P.O. Box 51638, Midland 79710-1638; drjimmay@sbcglobal.net

Divorcee feels guilty after one-night stand

DEAR FAMILY: I was married for more than 20 years and my then-husband was the first and only man I had ever been with. One day his cell phone was ringing while he was in the shower and I picked it and saw a woman's name I didn't know. When I asked him who she was he got really mad at me for looking at his phone and one thing led to another and by the end of 2011 we were divorced. It was not pretty and we both said some very hurtful things to each other. The most hurtful thing he said was the main reason he found her was because I had gotten too fat and didn't take care of myself. I have gained about 20 pounds in 20 years and the most after our last child was born. My friends all assured me he was wrong but I couldn't get it out of me head.

After the divorce I started going out with some younger women I met at my new job. One night we were at (a bar) and I met this good looking guy who seemed really interested in me. After a lot of dancing and drinking I made the mistake of going to his apartment and had sex. I came to my senses early in the morning and made him take me back to my car. I haven't talked to him since and don't want to. I am so ashamed, I have never done anything like that my entire life.

I know what I did was wrong, and I have prayed to God asking forgiveness, and I believe he has forgiven me. But I can't seem to forgive myself for the wrong I did, and I sure can't forget it. I'm too embarrassed to talk to my pastor about it and I know I need to. How can I ever forgive myself, please, can you help me? — IMMORAL NOW

DEAR IMMORAL: You made a mistake. It was just that, a mistake. You have discovered something of great value; the sacred teaching to only have sex within the context of marriage is soundly grounded in spiritual reality. I believe this is because God designed sex to be enjoyed under the sacrament of marriage and therefore it has spiritual as well as physical dimensions. As you have discovered, while the plumbing may work, and may make you feel temporarily better, spirit and emotion suffer.

You have asked God's forgiveness and he has forgiven you. Forgiving ourselves for something we have done sometimes is harder but is necessary. We can be on the road to forgiving ourselves by following in Christ's words, "go and sin no more." Guilt is acknowledging "I have done something wrong." According to Scripture, it is wrong to have sex outside of marriage, so you should experience the feeling of guilt. Once again, the value of guilt is to encourage us to make amends and not do the offending act again. It sounds like you are doing that well.

In terms of having sex because of a low self-image because of your ex-husband's statements, I would encourage you to do something more direct for yourself — start a regular exercise program. With regular exercise you will feel better physically and most likely will come to view yourself more positively. Exercise is something you can do for yourself independent of anyone else and it works! You have learned another important life lesson, you may establish a relationship with a male through sex but you will never keep a male with sex. This is especially true of casual relationships.

I also would encourage you to read Lauren Winner's book, "Real Sex," wherein she discusses the challenges and reasons for chastity for single Christians. You are not alone in your experience and your struggle. As she notes, "everyone is not doing it" even though that is what the secular world tries to convince us. You might consider a new group of church-going friends to hang out with to help you with your resolve never to make that mistake again. I also would encourage you to consider talking to your pastor, all the details are unnecessary; rather only the confessing and changing is important.

Midland Walkabout Club seeks new leader

COMMUNITY CONNECTIONS

Alex Rose is a volunteer for AARP Community Service.

There is an opportunity for a young leader in our community to take over the Midland Walkabout Volkssport Club, the only organized walking club in Midland that reaches all ages.

The club was formed in 2001 and has been going strong under the leadership of Jack Rogers and myself ever since. We have run our course but the need to continue is still there. This club has measured and printed brochures for some 10 trails in West Texas, a true oasis for walking. People from all over the United States stop and do our walks. The walks are at the state park in Monahans; the fort and the state park in Fort Davis; in Andrews; at the state park in Big Spring; at UTPB in Odessa; at the mall, by the Bush homes and through Racquet Club in Midland. Beginning this month we have sanctioned a new walk in Stanton.

Beginning in 2013 the current leaders no longer will be able to remain on board. We are looking for replacements with a promise of guidance and help all along the way.

Any organization who does not accept new ideas and young members cannot survive. Whether you are an avid walker, know little or nothing about Volkssporting or just want the challenge of taking over and making a name for yourself with the help of the walkers in Midland, this can become a "wow" time in your life. The pay is not good but the rewards are awesome.

With the opening of the I-20 Wildlife Preserve this summer, there is yet another opportunity to sanction a 10K walk for people to experience when they come to our city.

We are listed in the Starting Point 2012 American Volkssport Association Guide to more than 1,870 walking trails in America. We do not want Midland to disappear from this list.

The AVA is an educational non-profit 501(c)(3) corporation dedicated to promoting fun, fitness and friendship through non-competitive volkssporting events. The headquarters for AVA is located in Universal City. There are walks in all states including Alaska and Hawaii.

Please contact either Jack Rogers, 967-5614 or myself, 687-2588 to discuss how to apply for this position.

Couple hesitates to confess cohabitation to priest

DEAR ABBY

Write Dear Abby at www.DearAbby.com or P.O. Box 69440, Los Angeles, CA 90069. Her column is distributed by Universal Press Syndicate.

DEAR ABBY: My fiancee, "Jenny," and I are being married next year. Jenny is a devout Catholic and is having a difficult time coming to terms with the fact we're living together. We recently moved out of state as a result of job transfers and — for purely economic reasons — moved in together.

Now that we're about to be married, Jenny is beside herself with what to tell her new parish priest because she's afraid he will refuse to marry us if she reveals we're living together.

Abby, I love Jenny very much, and I'm concerned this is going to cause problems between us. She's considering not telling the priest we live together because she feels he wouldn't understand. I'm inclined to agree. Before we moved, we were living separately.

Any advice would be helpful. — LIVING IN SIN IN ST. LOUIS

DEAR LIVING IN SIN: I don't know what the policies are in St. Louis, but some dioceses will not marry couples who cohabitate unless they first separate.

You and your fiancee should go to the priest, explain the entire situation, including the economic reasons for your living together, and tell him you would like to be married. It may not be as bad as Jenny fears. The alternative, starting married life with a lie, is worse than separating temporarily.

DEAR ABBY: My husband of many years has asked me to promise him I won't inform his family and adult children when he dies. He wants no funeral or obituary — nothing to mark his passing. I am concerned because his health isn't good and I must decide soon if I can make that promise.

His adult children and their families rarely call, visit or write to him. They never send a greeting card for any occasion. The only time he hears from them is when they want something. He says because they don't care about him while he's living, they won't care when he dies.

I feel torn about this. Only a few members of his family like me. I don't want to cause more hard feelings. Were my husband to die next week, I would be hard-pressed to obey his final wish. I would want to notify those few family members who would be hurt if I didn't.

Please print this. Perhaps his children will see it and change their ways. But please don't mention my name or town. — BETWEEN A ROCK AND A HARD PLACE

DEAR BETWEEN: While I understand your husband's desire that his children, who show no concern for him, not be notified in the event of his death, I do not agree they should not be told of their father's passing. People who feel the need to mourn should be allowed to work through their grief and achieve closure. And you're right, failure to notify them only will fuel the fire of resentment they already feel for you.

In spite of their inattentiveness, the children should be notified of their father's death, whether there is to be a funeral or not. If you wish to have a memorial service of some kind to enable you and those you care about to grieve, you should be entitled to have a private one. His children can hold their own service if they need the closure.

National Team Challenge

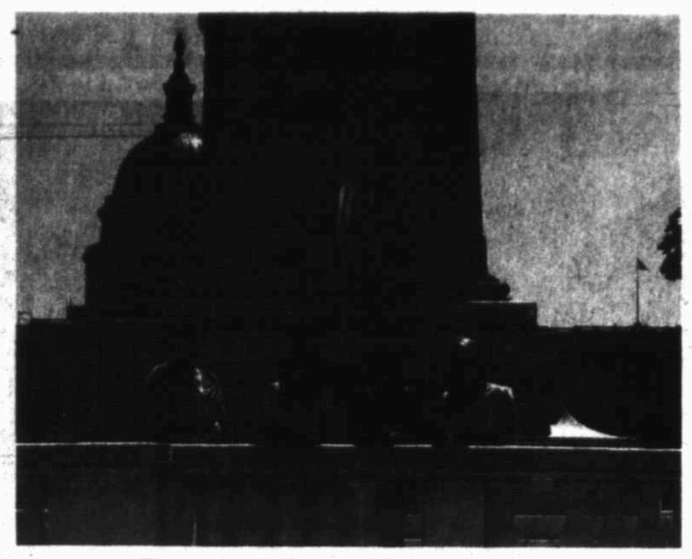

Texas group for IBD Day on the Hill

National Team Challenge on race day

Visit with Congress members, staff was eye-opening experience

Robin Kingham is the real estate account representative for the Reporter-Telegram. Last year she raised more than $8,000 for the Crohn's and Colitis Foundation of America through the Team Challenge program. This year she has signed up for two more races and is serving as a mentor for both. For more information or to make a donation text DONATE to 37332. All donations are 100 percent tax deductible.

ROBIN KINGHAM

Robin Kingham is real estate account executive for the Reporter-Telegram.

Before I get into my recap of IBD (irritable bowl disease) Day on the Hill and the Virginia Wine Country half-marathon, I have to make a request. Even though I met my goal for the Virginia race and was able to donate $320 to the Take Steps Walk in Midland on May 19, I am still about $4,000 away from my goal for my second race and I only have two weeks left to reach that goal.

Please show your support for the Crohn's and Colitis Foundation of America by sending in a donation today. You can mail it directly to me at the paper at 201 E. Illinois Ave., Midland, 79701. Please make checks payable to CCFA and to my attention. If you would prefer to make a secure credit card donation online, please email me at robin.kingham@yahoo.com and I will send you the link. The CCFA funds research and patient programs like Camp Oasis, a summer camp for children diagnosed with IBD. There are more than 1.4 million Americans living with IBD, odds are you know at least one of them.

IBD Day on the Hill was a wonderful and eye opening experience. There were 16 groups of advocates that visited a total of 100 legislative offices to tell our stories and ask for support for our cause. Many of the advocates were families with young children. In my group representing Texas there were two members of the CCFA's National Youth Council, Kathryn Waggoner, a student at Texas Christian University, and Monica Johnson, a student at the University of Texas in Austin. The Texas advocates also were joined by Favianna Perez-Moreno and her mom, Blanca. Favianna is 17 years old and was diagnosed at 15. She missed both her sophomore and junior years of high school because she was in and out of the hospital and had three surgeries. She is excited to be returning to school for her senior year. Blanca said it was Favianna's idea to come to IBD Day on the Hill and she did the research herself and made this visit happen. She was there to support her daughter and speak on behalf of parents of children with IBD.

The Texas group met with the Legislative staff of Sens. John Cornyn and Kay Bailey Hutchison. We also spent the afternoon visiting with the staff of Reps. Mike Conaway, Blake Farenthold, Lamar Smith and Michael Burgess. It was interesting being a part of the process and I learned so much more about the programs funded by the CCFA and the research being conducted. IBD research has helped to make genetic discoveries for other auto-immune diseases like multiple sclerosis, arthritis and celiac disease.

At one of the receptions I met a woman named Ellen Valentine. Her 3-year-old was diagnosed with ulcerative colitis as an infant. I was able to give her a perspective she hadn't heard yet. Even though the removal of my colon is part of that story, I'm able to live a relatively normal life. I am honored to have met her and I want hope to be the result of our meeting for her. My wish for Ellen and her daughter is they now have hope.

Now for the race: The course was beautiful and so difficult. After all of my collisions both with another car and the ground, I decided to take the race as it came. Initially I planned to run the entire race, but I didn't want to trash my legs before Kona so I ran some, walked some and cried some. At times I wanted to crawl, but my knee was toast from the fall at the kickball game 10 days before, so crawling wasn't an option. Just when I thought I wouldn't be able to finish, I'd see someone in Team Challenge gear running or walking or standing on the sidelines cheering us on. I perked up and kept me going. Hopefully, with your help and donations, I'll be able to continue spreading awareness at the next event. Please consider making a donation today.

Amanda Perry, left, mixes a protein shake for lunch May 15, at her home in Tyngsborough, Mass. Perry, a gym owner and personal trainer, blends a vegan protein powder with almond milk, natural peanut butter, ice and a banana as a drink in her daily diet. A surge in protein as both a nutrient and a marketing element has been added to the American diet.

Charles Krupa/AP

Americans preoccupied with protein

By Michael Hill
Associated Press

Carbs? Calories? Fat? They are so very last decade. Dieters and would-be healthy eaters know the nutrient of the moment being tallied, sought and bought is protein.

Spurred by trainers, diet gurus and weight-loss plans, Americans are seeking more— and more unique — sources of protein, from almonds ground into milk and soy reshaped as pasta, to peas and whey turned into powders and shakes. And food producers are happy to oblige.

Powders and energy bars packed with 20, 30 or even more grams of protein per serving are selling briskly. Supermarket shelves once crowded with foods boasting of being high in fiber or low in fat now are jammed with claims of protein content. Yet this is happening even as Americans eat less meat, the go-to source of protein for generations.

"People are getting smarter about foods in general," said Phil Lempert, a food marketing expert known as The Supermarket Guru. He sees higher meat prices driving people to other sources of protein, a movement that has becoming more pronounced this year.

"Longer term, I think you're going to see people starting to look at more vegetables and different combinations to create proteins like rice and beans."

Amanda Perry — an on-the-go mom with two jobs and a 1-year-old — is a good example. She counts on lots of protein to keep her feeling full and full of energy. But she needs it to be portable, so she often mixes protein powder with almond milk, maybe a banana and some peanut butter.

"It's easily portable, which I think is awesome for busy people because you're on the run," said Perry, a 31-year-old personal trainer who owns a gym in Chelmsford, Mass., with her husband. "You can't really take a chicken breast or a piece of steak with you if you're going to be out for several hours."

Red meat, a rich source of protein, is going through an especially bumpy run. Prices are up, and so are health concerns about beef and its saturated fat content. Americans are expected to consume about 15 percent less beef on a per capita basis this year compared to 2007, according to Steiner & Company, an economic consultant to the food industry. Per capita consumption of all red meat and poultry is expected to be down by 10 percent over the same period.

But if forces are pushing people away from meat, health conscious Americans are simultaneously being lured to other sources of protein, such as nuts, beans, soy and seafood.

Protein has had popularity peaks before — think of the Atkins diet craze not so many years ago — though this time there are a chorus of voices touting the benefits of protein-heavy regimens like the Paleo Diet, which stresses the lean meats and wild plants eaten by our ancestors. And it's being helped along by accumulating evidence plant-based protein can lower cholesterol levels and have other beneficial effects.

A trip down the grocery aisle shows food makers are tuned in to this trend and happy to engage shoppers about it, from Yoplait Greek yogurts ("2X protein") to Boca meatless lasagna ("21 g protein") to Perdue chicken breast tenders ("excellent source of protein").

Like your protein concentrated? Analysts say sales are up for high-protein bars.

"As Americans are becoming more health conscious and busier, protein bar sales are increasing because they are a convenient way to gain protein on the go," said IBISWorld analyst Mary Nanfelt, adding many protein bars are eaten after a workout to help the stressed-out muscles.

Also popular are the protein-rich powders, often made with whey, once associated mostly with weightlifters looking to bulk up. Perry said her protein powders — which are vegan because they sit in her stomach better — make her feel more energetic.

"I used to be afraid of it. And I have friends and clients who are sort of afraid of it. They think, 'Oh, I'm going to gain too much weight, it's too many calories.' But what they don't know — and this is common for a lot of women — is that they're not getting enough calories, and they're not getting enough protein."

Actually, most Americans eat plenty of protein. The latest available federal survey of what Americans eat, which covers 2007-2008, shows both men and women commonly consuming more protein than needed, sometimes by a third or more.

Of course, the amount of protein needed varies by age, weight and activity level, though federal recommendations suggest 56 grams daily for a 154 pound man and 46 grams for a 126 pound woman. Those levels are not difficult to achieve if, say, you scramble eggs for breakfast, grab a couple of slices of pepperoni pizza for lunch and eat chicken and broccoli for dinner.

Midland College

2nd Annual

Technical "Shoot Out"
Scholarship Golf Scramble

Benefitting MC Technical Studies Scholarships

Friday, June 29
Hogan Golf Course
11:30 a.m - Check-in • 12:30 p.m. - Start

4 Person Scramble
Cost: $ 75 per person
$300 per team
Awards: 1st, 2nd, & 3rd Place
Longest Drive
Closest to the Hole
Chipping Contest

Sponsorship Deadline: Friday, June 15
Sponsorships are still available!

Entry Deadline: Thursday, June 21
Make check payable to *Midland College Golf Scramble*

Mail check & entry form to:
Attn: Karen Harris
Midland College
3600 North Garfield
Midland, TX 79705

OR

Fax entry form to:
(432) 685-6472

Questions? Contact Karen Harris at (432) 685-4799
Forms available at www.midland.edu/golfscramble

WEDDINGS

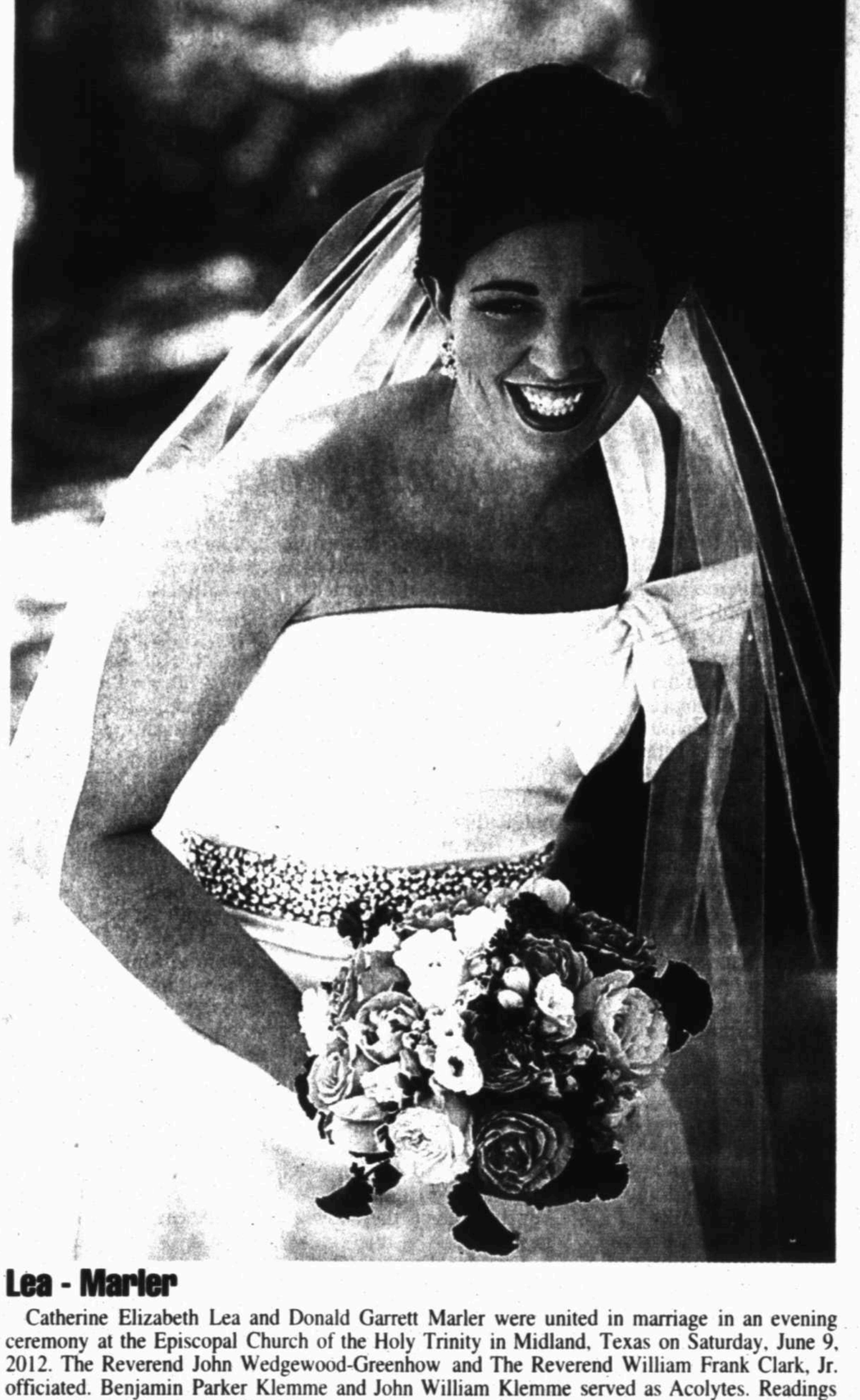

Lea - Marler

Catherine Elizabeth Lea and Donald Garrett Marler were united in marriage in an evening ceremony at the Episcopal Church of the Holy Trinity in Midland, Texas on Saturday, June 9, 2012. The Reverend John Wedgewood-Greenhow and The Reverend William Frank Clark, Jr. officiated. Benjamin Parker Klemme and John William Klemme served as Acolytes. Readings were delivered by David Allen Barrington, Whitney Miranda Moss and Allison Lauren O'Rear. A seated dinner and dancing followed at the Petroleum Club of Midland.

The bride is the daughter of Mr. and Mrs. William Clark Lea of Midland, Texas, and the granddaughter of Mr. and Mrs. John Thomas Melton, IV, also of Midland, and the late Mr. and Mrs. Walter Morell Lea. The groom is the son of Dr. and Mrs. Donald Larry Marler of Pickens, South Carolina. He is the grandson of Mrs. Eugene Franklin Hayes of Woodruff, South Carolina and the late Mr. Hayes, the late Mr. Earl William Ballard, Mrs. Frank Allen Marler of Woodruff, South Carolina and the late Mr. Marler.

Given in marriage by her parents, the bride wore a formal gown of white silk faille designed by Amsale. The gown featured a fitted bodice finished by a banded neckline and one shoulder, asymmetrical strap with tailored bow. A pleated cummerbund embellished with Austrian crystals defined the natural waist. The full, A-line skirt fell from inverted box pleats to slipper length. Diamond buttons closed the back of the gown and extended to the tip of the chapel train. To complete the ensemble, the bride wore a jeweled comb and veil of silk tulle illusion edged with crystals, which extended to cathedral length. The bride's garter and ring pillow were fashioned from the imported European lace that embellished her mother's wedding gown. The bride's garter was adorned by a sapphire ring that had belonged to her paternal great grandmother. The bride's attendants were gowned alike in terracotta silk shantung. The full length gowns featured a sweetheart neckline, natural waist, and A-line skirt.

AnnGarner Williamson served as Maid of Honor. Bridesmaids included Elizabeth Marler Armstrong, sister of the groom; Mary Elizabeth Eiland; Kirby Elizabeth Grigsby; Mollye Elizabeth Hillman; Bailey Anne Jackson; Brittany Ann Steibel; and Sarah Skardon Tiller. House Party members included Whitney Miranda Moss, Allison Lauren O'Rear, Tracy Lynn Snell and Ellen Rood Traylor. Junior Bridesmaids included Morgan Locke Swartz and Anne Carol Swartz. Molly Elizabeth Klemme and Elizabeth Jumi Kim were the Flower Girls.

Grant Allen Banks served the groom as Best Man. Groomsmen included Bradley Hunter Banyas; Taylor Jackson Baumgarner; William Connor Lea, brother of the bride; Kevin David McCarthy; Christopher Fuller Motes; Bradford Lee Riddle III; and Bryan Burgess Solomon. David Randall Armstrong, brother-in-law of the groom; Ralph Moran Baker, David Allen Barrington and Robert Madison Stearns served as ushers. Pages included Gideon Juchan Kim and Caleb Juyoung Kim. Henry Rutledge Crump, cousin of the bride, and Samuel Robert Klemme were the Ring Bearers.

The bride is a 2007 graduate of the Trinity School in Midland, Texas and a 2011 graduate of Furman University in Greenville, South Carolina, where she earned a Bachelor of Arts degree in Sociology and was a member of the Delta Delta Delta Sorority. She is currently working towards a Master of Arts in Clinical Counseling at The Citadel Graduate College in Charleston, South Carolina.

The groom is a 2007 graduate of Pickens High School and a 2011 graduate of Furman University with a Bachelor of Science degree in Health Sciences. At present, he is attending the Citadel Graduate College where he is completing work on a Master of Science in Biology. He was a member of the Kappa Alpha Order.

After a honeymoon in Kauai, Hawaii, the couple will reside in Charleston, South Carolina.

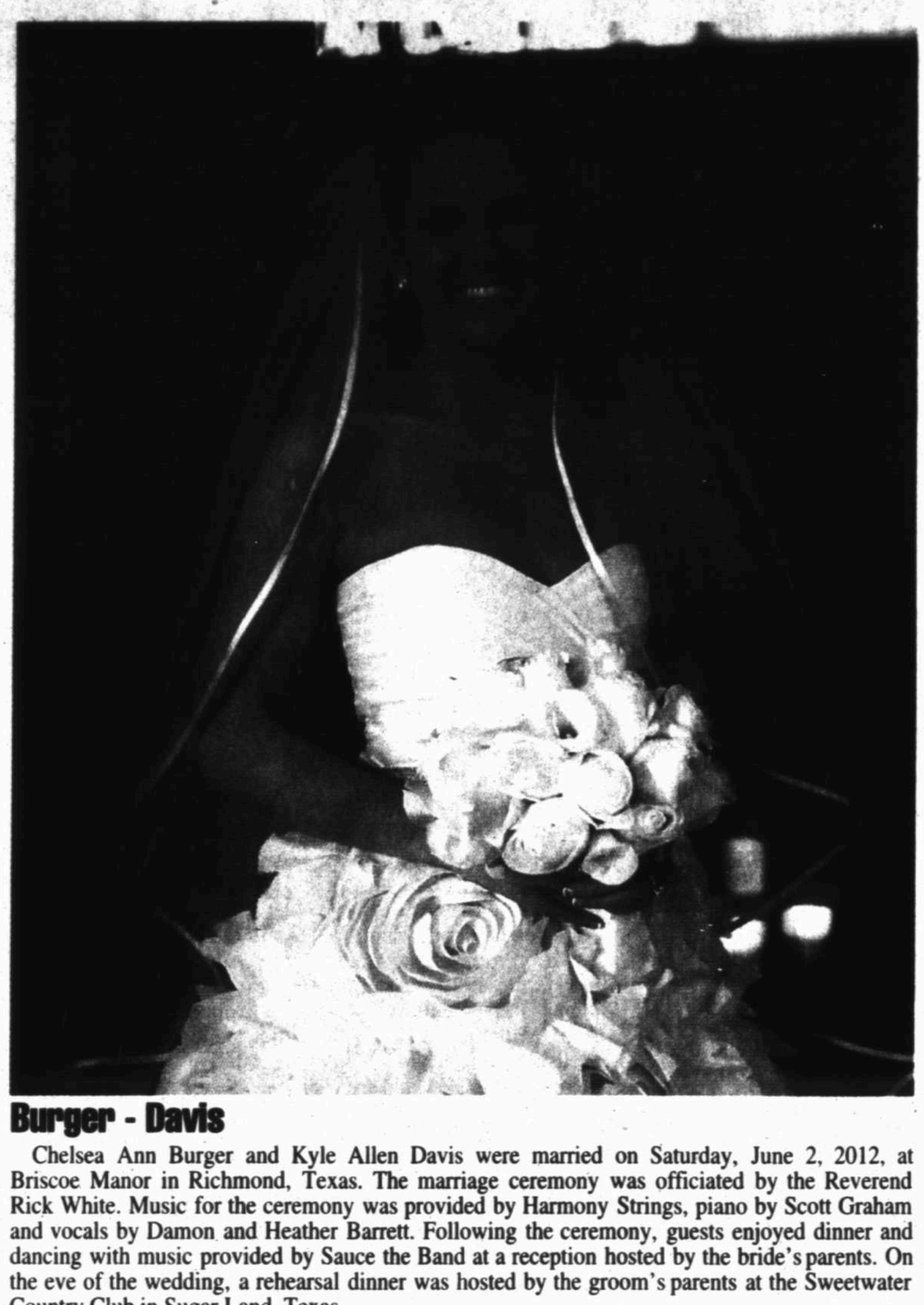

Burger - Davis

Chelsea Ann Burger and Kyle Allen Davis were married on Saturday, June 2, 2012, at Briscoe Manor in Richmond, Texas. The marriage ceremony was officiated by the Reverend Rick White. Music for the ceremony was provided by Harmony Strings, piano by Scott Graham and vocals by Damon and Heather Barrett. Following the ceremony, guests enjoyed dinner and dancing with music provided by Sauce the Band at a reception hosted by the bride's parents. On the eve of the wedding, a rehearsal dinner was hosted by the groom's parents at the Sweetwater Country Club in Sugar Land, Texas.

Given in marriage by her parents and escorted by her father, the bride wore a couture gown designed by Monique Lhuillier. The strapless gown of ivory silk satin organza featured a sweetheart neckline with a fitted draped pleated bodice, which was beautifully accented with an embellished embroidered belt around the waistline. The full A-line skirt with floral embroidered ruffles fell into a soft sweep train. To complement the gown, the bride wore a light ivory illusion cathedral veil edged with cream satin ribbon design by Toni Federici. The bride carried a bouquet of vendella roses, white ranunculus and stephanotis hand-tied with a natural white satin ribbon.

Mrs. Cara Burger Millas, the bride's sister, served as Matron of Honor and Miss Catherine Marie Beville served as Maid of Honor. The bridesmaids were Mrs. Alisa Broussard Burger, sister-in-law of the bride; Miss Kali Ann Davis, sister of the groom; Miss Katherine Paige Colletti; Miss Kristen Beatrice Henderson; Mrs. Sarah Townsend Heroman; Mrs. Morgan Taylor Moore; Miss Mary Rose Perry; and Mrs. Meredith Ducote Reiner. Members of the house party included Miss Katharine Marie Henderson; Miss Lindsay Claire Homann; Miss Sarah Emily Starry; and Mrs. Shannon Nicole Winter. The bridesmaids wore a smooth silk chiffon floor length gown in latte designed by Monique Lhuillier and carried bouquets of peonies, tulips, mini green hydrangea, and soft accents of wax flower and Queen Anne's lace tied with ivory satin ribbon.

Mr. John Jacob Davis, brother of the groom, served as Best Man. Groomsmen were Mr. John Turner Bettis; Mr. Clayton Thomas Burger, brother of the bride; Mr. John Jackson Clifton; Mr. Lucas Nolan Ginanni; Mr. Seth Douglas Hudson; Mr. Jonathan Edward Kutscherousky; Mr. George Nicholas Millas, brother-in-law of the bride; Mr. Monty Kale Statton; and Mr. Kelly Michael Strickling.

Chelsea is the daughter of Mr. and Mrs. Thomas Edward Burger, Junior, of Beaumont, Texas. She is the granddaughter of Mr. and Mrs. Thomas Edward Burger of Diboll, Texas, and the late Mr. and Mrs. Roy Thomas Clayton of Oklahoma City, Oklahoma.

Kyle is the son of Mr. and Mrs. John Allen Davis, Junior, of Midland, Texas. He is the grandson of Mrs. John Allen Davis and the late Mr. John Allen Davis of Uvalde, Texas, and Mrs. William Custis Jacob, Jr. and the late Mr. William Custis Jacob, Jr. of Uvalde, Texas.

Chelsea is a graduate of Monsignor Kelly Catholic High School in Beaumont, Texas. She attended Texas A&M University in College Station and graduated with a Bachelor of Science in Mechanical Engineering. She is a member of Kappa Kappa Gamma sorority. She is currently an engineer for Baker Hughes in Houston, Texas. Kyle is a graduate of Midland High School in Midland, Texas. He attended Texas A&M University and graduated with a Bachelor of Science in Agricultural Economics. He is a member of Kappa Alpha Fraternity. Kyle earned his Masters in Business Administration from the Acton School of Business in Austin, Texas and is an entrepreneur in the oil and gas industry.

Following their honeymoon to Hawaii, Chelsea and Kyle will reside in Midland, Texas.

Engagement, wedding, anniversary or quincenera announcements may be submitted to weddings@mrt.com
For more information, call 682-6222.

ENGAGEMENTS

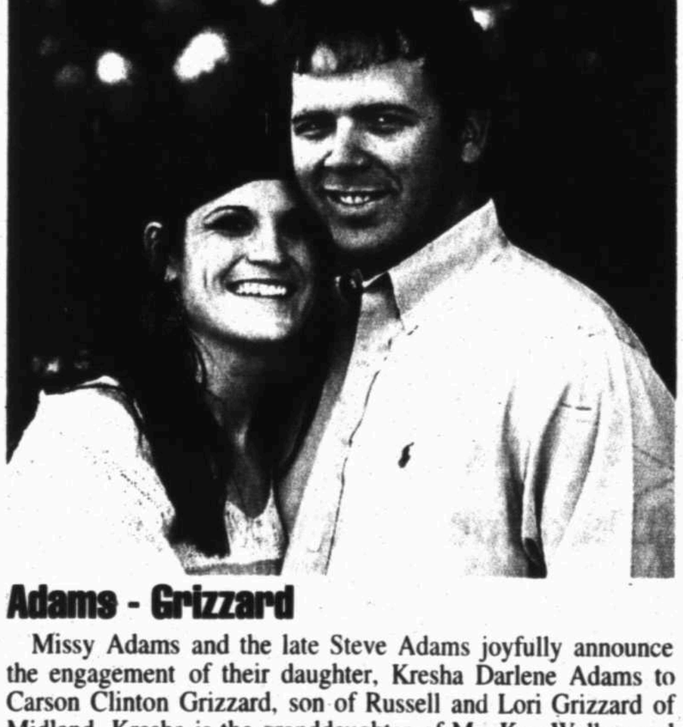

Adams - Grizzard

Missy Adams and the late Steve Adams joyfully announce the engagement of their daughter, Kresha Darlene Adams to Carson Clinton Grizzard, son of Russell and Lori Grizzard of Midland. Kresha is the granddaughter of Ms. Kay Walker and the late Chesley Walker and Craig and Paula Adams, all of Midland. Also, Taylor Hodges of Gerard, Texas.

The bride-elect is a 2006 graduate of Midland Christian School in Midland, Texas. She graduated from the University of Texas of the Permian Basin with a Bachelor of Arts degree in Child and Family Studies. Kresha is presently employed with Midland Christian School as a teacher and coach.

Carson is the grandson of Mr. and Mrs. Ronald Farquhar of Big Spring, Texas and Ms. Novelyn Grizzard and the late Clinton Grizzard of Big Spring, Texas. He graduated from Midland Christian School in 2006. Carson received a Bachelor degree in Business Management from the University of Texas of the Permian Basin in 2011. He is currently employed with West Texas Gas.

Carson and Kresha will be married the evening of July 7, 2012 at the Warren Ranch in Coleman, Texas.

ANNIVERSARIES

Sikes Celebrate 60th Anniversary

Harold and Dorothy Sikes celebrated their 60th Wedding Anniversary June 8, 2012. High school sweethearts, they were married in the Oakland Church of Christ near Brownwood, TX on June 8,1952. They have 3 children, Loretta Henderson of Midland, TX, Charlotte Tucker of Brady, TX and James Sikes of Lake Brownwood, TX. Harold and Dorothy have been blessed with 7 grandchildren and 15 great grandchildren.

They have lived in Midland most of their married life and are members of Westside Church of Christ. Harold retired from the US Postal Service after 36 years of service and Dorothy is a retired seamstress who has made many beautiful window coverings during her career.

Get ready for the weekend by reading
PULSE
Thursdays in the Reporter-Telegram

Pantone presents more than 50 shades of gray

By Samantha Critchell
AP Fashion Writer

NEW YORK — Gray is, in fact, a gray area. There is such a wide sliding scale between black and white that it's hard to pinpoint the color.

You might guess there are 50 shades, thanks to the much-buzzed-about E L James book "Fifty Shades of Grey," but there are hundreds of versions — maybe thousands.

"We have only touched the surface of gray," said Leatrice Eiseman, executive director of the Pantone Color Institute, the research division of Pantone Inc., which creates color standards for the fashion, beauty and home industries. "In our guide, you'd see gray on 'gray' pages, but you'd see some degrees of gray in the green families, in blues and browns. Gray is often on the cusp of another color."

Gray can be closer to black, like a charcoal, and it extends all the way to almost white. Rocks versus doves.

"In our word association study on gray, people are more apt to think of it in terms of environmental nature — the rocks and stones as opposed to a flying feathery dove," Eiseman said, noting it's common for people to place colors outdoors when asked to think about them.

There's a weather association, too, she said. "I live in Seattle and we know gray! A lot of people think of gray as — from their childhood — standing against the window, nose pressed and hearing your mother say, 'You have to stay inside.' And you would wait for gray clouds to disappear."

Some grays have more cool blue undertones, which are supposed to symbolize intelligence, and others are warmer and more beige, which will be more approachable.

Still, gray has a bit of a downer reputation and not too many people name it as a favorite color, Eiseman said. There are those, however, who appreciate its sophistication, especially people with expensive tastes, she explains. You'll see a lot of calming, soothing gray as paint in living rooms and in the closets of hip urbanites.

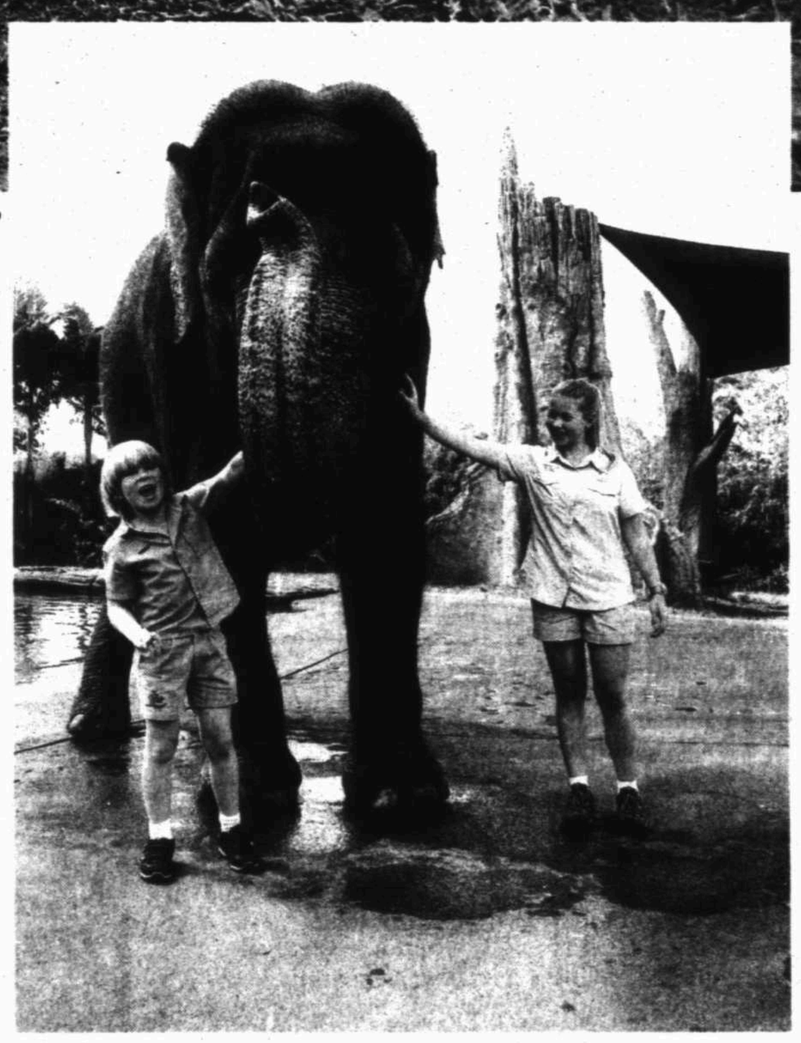

Growing Up Wild/AP

Bindi Irwin, 13, and Robert Irwin, 8, children of famed animal adventurer Steve Irwin, pet an echidna, above, at the Australian Zoo outside Brisbane, Aus. during a taping of "Growing Up Wild," a new series from Fremantle Media that can be seen on The Pet Collective, a new YouTube Channel. RIGHT: The Irwin children are joined by an Asian elephant while taping an episode of "Growing Up Wild."

'Growing Up Wild' show tops pet YouTube lineup

By Sue Manning
Associated Press

LOS ANGELES — Instead of an alarm clock, they wake to the sounds of elephants and tigers. They walk their dogs, but it's often to go see the crocodiles and echidnas. And when they worry, it is about creatures like the Tazmanian devil.

Robert and Bindi Irwin live in the center of the 1,500-acre Australia Zoo near Brisbane, a thriving legacy to their late father and crocodile hunter Steve Irwin.

They are also the stars of "Growing Up Wild," one of several pet series Fremantle-Media plans for its new YouTube channel called The Pet Collective.

Bindi, 13, says she hopes the show generates interest in conservation because "every time we lose an animal species, it's like losing a brick from the house. Pretty soon, the house just falls over."

Robert, 8, wants people to know: "Not all animals actually make good pets. Be careful what animals you actually choose and always protect animals."

Fremantle, the company behind "American Idol," "The X Factor" and the international "Got Talent" franchise, is already a huge YouTube partner, said Richard Vargas of Los Angeles, senior vice president of development and production for London-based Fremantle.

"There are over 3.2 billion views of Fremantle content on YouTube today," he said. "That's where our audiences are going, from TV to the new media world, so we are moving there as well."

The pet lovers channel and "Growing Up Wild" debuted May 31. Through the week, The Pet Collective debuted other new shows like "The Litter," the story of a litter of kittens narrated by Khloe Kardashian; "The Unadoptables," looking at hard-to-adopt pets; and "Master & Pet," a scripted comedy-drama about a woman and her cat who seems to be masterminding her dating life.

A new 5-minute episode of each series will air weekly. There will be about 10 episodes in each series and they will remain in rotation for a year.

By the end of summer, Fremantle expects to have 20 hours of programming on YouTube. At 12 episodes an hour, that's 240 individual episodes.

Vargas wouldn't disclose how much Fremantle is investing in the effort, hinting only it wasn't as much as traditional TV programming, but not a bad budget.

YouTube, owned by Google Inc., launched its original 100-channel initiative in 2011 and invited Hollywood to come up with ideas. Pets and their popularity seemed a perfect match for Fremantle and its production abilities, Vargas said.

Some series will feature audience-produced video, but "Growing Up Wild" features TV-style production. "They are such an engaging duo. It's the Irwins naturally telling the camera and the audience their anecdotes about these animals. It's not like they are reading scripts or anything. They are really passionate about the subject," Vargas said.

After their episode on the red panda, "I wanted a red panda for myself," he said.

The kids talk a lot about Irwin, who died in 2006 when he was hit in the chest by a stingray's barb while snorkeling on the Great Barrier Reef. They are proud of him and his accomplishments.

Both kids want to carry on his work, especially species preservation. Bindi is the teacher, Robert the paleontologist.

"My dad always said this and I thought it was very profound. He said, 'I always understand crocodiles because they will always try and kill you no matter what. You know what they're going to do because they are always going to try and kill you," Bindi said.

People might be trying to kill you too, she said, but "they will try to be your friend first. You can always count on animals to do the same thing and have the same personality and you can trust that. It's a trait that some people don't seem to have."

Of all the animals at the zoo, Robert likes the crocodiles the best. There are more than 100 at the zoo, both salt and fresh water.

"They are almost like modern day dinosaurs," he said, and while he likes them all, his favorite is a 16-foot-long beast named Acco.

Bindi, named after one of her father's favorite crocodiles, said she loves them and the snakes, but her favorites are the echidnas, animals that use their long noses and tongues to eat ants and termites. "They are very soft and look like black blobs with lots of spikes," she said. The echidna and the platypus are the only two egg-laying mammals in the world, she added.

In what the zoo calls the echidna experience, visitors can put food on their toes and the animals will eat it. "It tickles and they laugh and it makes the best photos," Bindi said.

Their own TV-viewing habits run to documentaries — especially if they are about dinosaurs, Robert said. But, Bindi added, "every now and then, you need a good dose of SpongeBob (SquarePants)."

Speaking of Hollywood, one of the new series still in the planning stages focuses on a canine reporter who prowls the red carpets, looking at celebrity footwear, Vargas said.

And how about talent, since that is what Fremantle does best?

"Further down the line, that's definitely something we'd consider. ... 'Pet Idol' or 'Pets Got Talent' may well be something we'll be working on in the future," Vargas said.

Memorial Day is not only for remembering, but for making memories

BURR WILLIAMS

Burr Williams is founder of Sibley Nature Center.

'Grandpa, look at this!' Carlos picked up a bone, and as the three little boys and I examined it, we quickly noticed it was a lower leg, with a hoof still attached. "It is so big, guys, it has to be an elk. Elk are like deer, but much bigger, sort of like a camel without any humps. The males have a huge set of horns that reach out 3 feet or so from each side of the head," I said as I stretched my arms out full length, "like this." The oldest boy, Ignacio, responded, "I have been seeing the signs along the road with an outline of their head, saying to look for them."

"They weigh about a thousand pounds, so if a car hits them, it totals the car, and kills the elk," I said. Carlos told me to take the legbone to his Grandma. I wandered off, leaving the three boys under the ponderosa pine. We were wandering about in a national forest, having pulled off the highway onto a rough dirt road maintained by the local office of the U.S. Forest Service.

The boys' mother, Arica, and my wife, Deborah, were sitting on a huge fallen ponderosa log with most of the bark gone, resting and talking. We were on a cross-country trip taking care of family business, but were taking a few detours to see scenic wonders. Deborah took a look at the bone, and pronounced it cool, and then idly wondered if we should take it home as a souvenir of the trip. As I headed back to the boys, I placed it in the back of the vehicle, next to the suitcases.

As I returned, Carlos had two different colors of the same species of paintbrush in his hand. He knows I am a plant freak, always writing down the flowers we see on a drive, and often taking photos of them. "Are these the same type? They are different colors, but the leaves are the same," he said. I told him they were the same species, but I had not seen this species be different colors. "Good eye, Carlos, and good question," I said. The smallest boy, Jaime, picked a little white flower, "What is this," he asked. "It looks like a fleabane daisy — supposedly if you make a bed for your dog of these flowers, all the fleas will leave. Or to put a bunch of them in a blender with water and spray it on your dog is supposed to work, too," I said.

Ignacio had wandered a little ahead of me and the younger boys. When I glanced up, he had another leg of the elk in his hand. When we walked up, he pointed out two more leg sections.

"Do you know what happened here? These bones and the way they are scattered tell a story," I said. Jaime excitedly shouted, "A tiger killed it!" I laughed and told him no tigers were in this forest, but that he was close, that it might have been a big cat. Chito (Ignacio) immediately said mountain lion. I nodded. "How do you think it died, by the lion," I asked. He agreed, but I said it told me a different story. "I think a hunter had killed an elk and had brought it to this camp. See the firepit? One of these pinyons probably had a great branch for hanging up the dead elk so it could be gutted and then butchered and stored in a big cooler. After the hunter was done, he probably left the pile of guts and the bones just lying on the ground. After the hunter left, something came here and ate the guts and started chewing on the bones," I said. I asked them what animal might do it.

They thought a minute, and then Carlos spoke up. "A coyote, like my little toy I bought at the Grand Canyon?" I grinned and nodded.

Another 50 yards along we came to a grove of big ponderosas, but their bark was black. "What happened here, guys? Can you figure it out," I asked. They stood still, looking around, but not detecting what I was seeing to make me ask the question. "Look at these trees, and then look at that tree over there. Tell me what is different," I said. They looked back and forth twice. Nacho (Ignacio — we call him Chano, too) said, "These have black trunks." I agreed, and then asked, "What made these black, for they are the same species of tree as that one over there that has the red bark. Normally they are red."

I didn't get an answer in 30 seconds so I told them to reach out and touch the black, rub their fingers on it, and then look at their fingers. Their fingers had black when they held them up to look at. "So, what happened," I asked. Chito was the first to exclaim, "Fire!" I nodded. "Ponderosas have thick bark, so a grass fire rarely does more than scorch the bark. Fire made this forest. It has big trees, a few small shrubs of sage, and lots of grass and flowers. There are almost no small trees, for the fire burned them down, but the shrubs and grass came back from their roots, while the big pines just got their toes burned," I said. The boys laughed as I danced around pretending my toes were on fire.

Sometimes I think we need more holidays like Memorial Day, with a focus of not only remembering fallen soldiers, but family members who have passed on, too. The stories should be told in a place where memories can be made, in a beautiful place. I know I will remember this past Memorial Day — I hope the kids do, too. I was a very happy camper, as we strolled in the forest.

Mirin: What it is and how to use it

Editor's note: Off the Beaten Aisle is a weekly column by AP Food Editor J.M. Hirsch that also appears at FoodNetwork.com. It explores lesser known but widely available ingredients.

By J.M. Hirsch
AP Food Editor

Mirin is all about getting sauced.

Because that's where Japanese cooking wine really shines — in sauces.

But first, a misconception. The wretched American product known as "cooking wine" probably has you reluctant to try anything similar. Relax and prepare for a delicious discovery. Mirin is nothing like that.

Though once sipped similar to sake, today mirin is exclusively a cooking wine. The clear, viscous liquid has a clean, yet intensely sweet-salty flavor. And while it packs a solid 12 to 14 percent alcohol, it's really the sugar that counts. Mirin often is as much as 45 percent sugar.

That sugar explains why mirin works so wonderfully in marinades, glazes and sauces. It tenderizes meats, thickens sauces and creates a wonderful glaze.

And chances are you've tried it before, though you probably didn't realize it. Mirin is a key ingredient in traditional teriyaki sauce and often is used as a finishing touch for Japanese soups.

Though often inaccurately called rice wine, mirin is made in part from rice. Rice, koji (think good bacteria in yogurt) and a distilled version of sake are combined and held for two months. During this time, the koji converts the starch in the rice into sugar. A lot of it. The solids then are strained and the resulting liquid is the mirin.

Mirin is widely available in the Asian or international aisle of just about any grocer. Some mass produced versions are made from grain alcohol and sugar, so check labels before buying.

Mirin-marinated Short Ribs with Shiitakes and Egg Noodles

Start to finish: 20 minutes active (plus 1 hour marinating)
Servings: 4

1 1/2 pounds boneless short ribs, thinly sliced
1 cup mirin
2 cloves garlic, minced
Salt and ground black pepper
1 pound wide egg noodles
2 tablespoons toasted sesame oil, divided
7 ounces shiitake mushrooms, stems discarded, thinly sliced
1 medium yellow onion, thinly sliced
2 red bell peppers, cored and thinly sliced
1 tablespoon cornstarch
1/4 cup water
1/4 cup soy sauce

In a large bowl or zip-close plastic bag, combine the sliced short ribs, mirin, garlic, 1 teaspoon of salt and 1/2 teaspoon of pepper. Refrigerate for at least 1 hour.

When ready to cook, bring a large saucepan of salted water to a boil. Add the egg noodles and cook according to package directions. Drain and set aside.

In a large skillet over medium-high, heat 1 tablespoon of the sesame oil. Remove the steak from the marinade (reserving the marinade) and add to the skillet. Cook until the meat is half cooked, about 5 minutes.

Transfer the meat to a plate and set aside. Return the skillet to the heat and add the mushrooms, onion and peppers, then saute until starting to brown.

Return the meat to the skillet and add all of the reserved marinade. Bring to a simmer and cook for 4 to 5 minutes.

In a small glass, mix the cornstarch and water, then add it and the soy sauce to the skillet. Stir well and simmer for 2 minutes, or until thickened. Season with salt and pepper.

Spoon the steak and sauce over the noodlee. Drizzle each serving with a bit of the remaining tablespoon of sesame oil.

More restaurants catering music to menu, atmosphere

By Michele Kayal
Associated Press

WASHINGTON — Walk into any Sweetgreen restaurant and alongside your locally grown mesclun topped with organic dressing you're likely to get a helping of Hot Chips — the band, not the food.

"Music for us is part of our DNA," said Jonathan Neman, the 27-year-old co-founder of the Washington restaurant chain. In fact, he and his two partners care so much about the music that plays in their dozen locations, they personally crafted the playlists, creating eclectic blends that run from The Cure to today's British indie Blood Orange.

"When you're dining the food is important, the smell is important, the way it looks is important. And what you're listening to is important," he said.

Until recently, many restaurants were content to turn on the radio or let the manager fire up his iPod. But for a growing number of foodies and restaurateurs, what's on the playlist is almost as important as what's on the menu.

Custom playlists that pair tunes to tastes — created by the restaurateurs themselves or by companies devoted to the task — are becoming de rigueur in the food industry as more chefs and their customers seek dining experiences that are harmonious and hip at every turn.

Less than a decade ago, only luxury restaurants paid special attention to the music that accompanied their foams and gelees, said Michael Smith, chief executive officer of The Playlist Generation, a Los Angeles-based creator of custom playlists. At New York's three Michelin star Le Bernardin, a light waft of Brazilian artist Antonio Carlos Jobim or down tempo jazz creates an atmosphere as sophisticated as the wasabi risotto and peekytoe crab. At Alinea, the Chicago temple of theatrical molecular gastronomy, chef Grant Achatz has contemplated having servers choreograph their motions to the music of a live cellist.

But as the need to be noticed in a crowded culinary landscape has increased, those in the playlist industry say the trend has filtered down to casual dining establishments and even to national chains.

"It's trickling down now to being more of an expectation than a luxury," said Smith, who works with restaurants from Le Bernardin and Jose Andres' whimsical Las Vegas venue China Poblano to the Chinese food chain P.F. Chang's. "It's vital for a restaurant, the smells and the service and the creativity that goes into the menu. But the music can anchor it and give it all a heartbeat."

Smith cites studies showing slow tempo music during dinner increases bar sales by more than 40 percent, and faster music increases lunch hour sales. Such concepts are gospel for playlist creators, who carefully choreograph the music to match time of day and customer behavior. Many of the restaurateurs creating their own lists are similarly savvy, taking stock of their audience and their habits.

"In some of our suburban stores we tone it down a little bit," Sweetgreen's Neman said. "We used to play some of the electronic music and it was a little bit much for them."

But for many restaurants, integrating their menus, motifs and music is not a specific effort to drive sales or influence customer behavior, but to help create a larger brand identity.

The Coffee Bean and Tea Leaf, a California-based specialty coffee and tea retailer, began using custom playlists last year as way to differentiate itself in a national expansion. Its music — which speeds up for the morning rush, and slows down for afternoon dawdlers — features a calculated jumble of everything from classic Talking Heads to jazz-blues artist Dr. John and the slightly groovy sound of up-and-coming singer-songwriter Mayer Hawthorne.

"It's always been part of our strategy to make the brand unique," said Diane Kuyoomjian, the company's vice president of marketing. "As we are expanding nationally it makes sense to be as distinct as possible. It's a combination of product and environment that our customers are responding to, so it enhances that."

Converging social and marketing forces also have driven the trend. People formerly used to buying and listening to albums in their entirety now purchase unrelated, individual songs digitally, said Jeremy Abrams, whose New York-based company Audiostiles works with clients including chef and restaurateur Thomas Keller. Easy access to more varied music online also has opened people's minds, he said, and made them more willing to experiment. Combine these forces with the casualization of fine dining, and restaurant patrons are more open to hearing eclectic music while debating the virtues of pinot versus cabernet grapes.

"The boundaries of fine dining are expanding and the music is expanding with it," Abrams said.

But if music can make the experience, it also can break it. Acid guitar or an anvil-shattering volume certainly will interfere with dinner. In reviewing a restaurant a few months ago, Washington Post food critic Tom Sietsema took time from an overall favorable review to note "the gawdawful music summons bad '80s porn."

Don Laughlin's Riverside Resort Hotel & Casino

You've Got Yourself a Deal!
From $249* AIR & ROOM PACKAGES!
(INCLUDES ALL TAXES & FEES)
From Midland/Odessa, TX To Laughlin, Nevada
JULY 2 thru JULY 6 Monday-Friday
FOR RESERVATIONS 1.866.228.2751
RiversideResort.com

Prices are per person based on double occupancy. Standard room. Upgrades available. Single occupancy $50 additional charge. Includes roundtrip airfare, ground transfers and hotel lodging at the Riverside Resort Hotel & Casino. Prices are subject to change and are not refundable, and may not be available on certain departures or at time of booking due to limited space. Tickets are non-refundable. Must be 21 years of age. Charge privileges apply. Price includes taxes and fees. Scheduled air service provided by Sun Country Airlines.

Home Accents
Categories Listed DOES NOT INCLUDE SEASONAL
50% OFF
• Mirrors WALL & TABLE
• Lamps, Nite Lights & Lamp Shades
• Ceramic Sale FEATURING TABLE TOP, PLATES, SERVING DISHES, PITCHERS, CUPS, SALT & PEPPER & OTHER CERAMIC DECOR
• Knobs, Drawer Pulls & Handles ALWAYS 50% OFF THE MARKED PRICE
• Pillows, Rugs & Throws
• Decorative Balls
• Framed Art, Canvas Art & Adhesive Vinyl Wall Art
• Bird Houses & Wind Chimes
• Men's Metal, Wood, Resin & Ceramic Decor
• Candles, Flameless LED Candles, Fragrance Warmers & Diffusers ITEMS $4.99 & UP DOES NOT INCLUDE TEALIGHTS, VOTIVES, VALUE PACKS, FRAGRANCE WAX & OILS
• Clocks WALL & TABLE
• Polyresin & Pottery Sale FEATURING FINIALS, CANDLE HOLDERS, BOXES & BOWLS INCLUDES FLORAL PLANTERS, VASES & OTHER POLYRESIN & POTTERY DECOR

"THE SPRING SHOP", SUMMER!, 4TH OF JULY, FALL & CHRISTMAS ITEMS ARE NOT INCLUDED IN SALE UNLESS SPECIFIED

All Items Labeled
The Spring Shop 50% OFF
• Garden Mobiles
• Garden Wall Decor
• Bird Feeders
• Spring Toys
• Statuary
• Decorative Garden Planters
• Nylon Flags & Wind Socks
• Gazing Balls & More

*All 4th of July Seasonal Items 30% OFF
• Decorations
• Party Supplies
• Home Decor
• Crafts & More!
* DOES NOT INCLUDE FABRIC

Select Group of Home Accents Now Marked... 66% OFF SELECTION WILL VARY BY STORE

All Items Labeled
SUMMER! 50% OFF
• Summer Crafts
• VBS Crafts

Floral
Most Categories Listed DOES NOT INCLUDE SEASONAL
50% OFF
• Flowering & Greenery Bushes DOES NOT INCLUDE POTTED TREES
• Stem Flowers CHOOSE FROM FABRIC, ACRYLIC, GREENERY & BERRY STEMS
• Stem Naturals CHOOSE FROM BOUQUETS, STICKS, PODS, GRAINS, FILLERS & GRASSES
• Potted Trees & Floor Plants 4ft. - 8ft. Always Marked... 30% OFF

Furniture Always Marked... 30% OFF

Select Group of Furniture Now Marked... 40% OFF SELECTION WILL VARY BY STORE

Needleart
• Coats Classic Crochet Thread 2.22 300 - 400 YDS.
• poly-fil 100% Polyester Fiberfill with Stuffing Tool 2.99 12 OZ.
• I Love This Yarn! CHOOSE FROM ACRYLIC YARN, SOLIDS, STRIPES, OMBRES & METALLICS DOES NOT INCLUDE OVERSIZED 3.66 3 & 7 OZ.
• Needleart Kits CHOOSE FROM COUNTED, BABY, CHILDRENS, LATCH HOOK & STAMPED 30% OFF ITEMS $5.99 & UP

Framing
Categories Listed 50% OFF
• Ready Made Open Frames SIZES FROM 8" X 10" TO 30" X 40"
• Custom Frames ALWAYS 50% OFF THE MARKED PRICE APPLIES TO FRAME ONLY
• Shadow Boxes, Display Cases & Flag Cases
• Photo Frames ALWAYS 50% OFF THE MARKED PRICE CHOOSE FROM OUR ENTIRE SELECTION OF BASIC & FASHION TABLETOP FRAMES. ALSO INCLUDES WOODEN PHOTO STORAGE.
• Posters & Matted Prints

Crafting
Categories Listed 30% OFF
• Pre-Cut Stained Glass SINGLE SHEETS ONLY
• Krylon Spray Paint
• Crayola Brand Products
• Packaged Craft Feathers
• Unfinished Paper Maché
• Unfinished Wooden Letters & Numbers

the Paper Studio® and Stampabilities® Scrapbook Blow-Out Sale 40% OFF
Savings throughout the department!
OVER 4000 PRODUCTS TO CHOOSE FROM!
the Paper Studio® & Stampabilities® brand
PAPER, STICKERS, ALBUMS, STAMPS & ACCESSORIES, EMBELLISHMENTS, TOTES & ORGANIZERS, TOOLS & MANY MORE CATEGORIES

Art Supplies
• Master's Touch® Artist Acrylic Tube Paints 3.57 4.1 OZ.
• Art Pads & Sketch Books 40% OFF
• Master's Touch® Single Art Brushes 50% OFF
• Promotional 2 Pack Canvas 8x10 3.99 11x14 5.99 16x20 7.99
• Sargent Art Tempera Paints 1.27 16 OZ.

Jewelry Making
Categories Listed 50% OFF
• Traditions NATURAL SHELL, FRESHWATER PEARLS, WOOD & STONE BEADS & PENDANTS
• Explorer by Traditions PENDANTS, BEADS & FILIGREES INSPIRED BY WORLD TRAVELS
• Plastic & Acrylic Beads & Gems by In Bloom, Bead Design Co., The Beadery & Treehouse Studio ALSO INCLUDES 1 LB. TUBS
• Bead Stringing by On-A-Cord, On-A-String & On-A-Wire
• Charms by A Bead Story, Charm Me & Delight Only DOES NOT INCLUDE STERLING SILVER

Fashion Fabric
• Spring Apparel Fabric 50% OFF
• Home Decor Fabric CHOOSE FROM PRINTS, SOLIDS & SHEERS ALWAYS 30% OFF THE MARKED PRICE
• Calico Prints & Solids ALSO INCLUDES APPAREL PRINTS ALWAYS 30% OFF THE MARKED PRICE
• Simplicity® Patterns LIMIT 10 PER CUSTOMER DOES NOT INCLUDE "NEW LOOK" PATTERNS 99¢
• Fleece CHOOSE FROM PRINTS, SOLIDS, MICROFIBER & NO SEW FLEECE KITS ALWAYS 30% OFF THE MARKED PRICE
• Tulle 77¢ RYD.
• Net 77¢ RYD.
• Shiny Tulle 99¢ RYD.

HOBBY LOBBY
STORE HOURS: 9-8 MONDAY-SATURDAY • CLOSED SUNDAY
MIDLAND 4715 BILLINGSLEY NORTH PARK CENTER
ODESSA 4642 E. UNIVERSITY BLVD.
Follow us on:
www.hobbylobby.com
mobile.hobbylobby.com

FROM GOOD IN STORES ONLY JUNE 11 THROUGH JUNE 16, 2012 • SALE SUBJECT TO SUPPLY IN STORE • SELECTION MAY VARY BY STORE • THIS AD DOES NOT APPLY TO PRE-REDUCED ITEMS • SALE OFFERS NOT AVAILABLE ONLINE

Hobby Lobby
COUPON FOR INSTORE OR ONLINE USE
40% OFF One Regular Price Item
Coupon Code: 3954
Valid through June 16, 2012
Offer may be used for any one item of regular price with a single cut of fabric or filler by the yard equals one item. Limit one per customer per day. Must present original coupon at time of purchase. Offer is not valid with any other coupon, discount or previous purchase. Excludes: custom framing and floral orders, sewing kits, clearance items, "You Make Impossible Machine" special orders, remnants or clipon fans. Dollar table & one dollar section excluded. Limit 10 yards, single cut. CAMP 10024 17100

BEST SELLERS

Bestsellers for the week ending May 27.

Hardcover fiction

1. "11th Hour" by James Patterson & Maxine Paetro (Little, Brown)
2. "Stolen Prey" by John Sandford (Putnam)
3. "Calico Joe" by John Grisham (Doubleday)
4. "The Innocent" by David Baldacci (Grand Central Publishing)
5. "Deadlocked" by Charlaine Harris (Ace)
6. "The Wind Through the Keyhole" by Stephen King (Scribner)
7. "In One Person" by John Irving (Simon & Schuster)
8. "The Columbus Affair" by Steve Berry (Ballantine)
9. "Bring Up the Bodies" by Hilary Mantel (Holt)
10. "Canada" by Richard Ford (Ecco)
11. "The Witness" by Nora Roberts (Putnam)
12. "A Dance with Dragons" by George R.R. Martin (Bantam)
13. "Home" by Toni Morrison (Knopf)
14. "The Family Corleone" by Ed Falco (Grand Central)
15. "Beautiful Sacrifice" by Elizabeth Lowell (William Morrow)

Hardcover nonfiction

1. "It Worked for Me" by Colin Powell (Harper)
2. "The Amateur" by Edward Klein (Regnery)
3. "The Charge" by Brendon Burchard (Free Press)
4. "Killing Lincoln" by Bill O'Reilly & Martin Dugard (Holt)
5. "The Skinny Rules" by Bob Harper with Greg Critser (Ballantine)
6. "The Passage of Power: The Years of Lyndon Johnson" by Robert A. Caro (Knopf)
7. "How Winning Works" by Robyn Benincasa (Harlequin)
8. "The $100 Startup" by Chris Guillebeau (Crown Business)
9. "The Real Crash" by Peter Schiff (St. Martin's)
10. "My Cross to Bear" by Gregg Allman (Morrow)
11. "The Art of Intelligence" by Henry A. Crumpton (Penguin Press)
12. "Service" by Marcus Luttrell with James D. Hornfischer (Little, Brown)
13. "Bombshell" by Suzanne Somers (Crown Archetype)
14. "The Pioneer Woman Cooks: Food from My Frontier" by Ree Drummond (William Morrow Cookbooks)
15. "Fearless" by Eric Blehm (WaterBrook Press)

Mass market paperbacks

1. "Explosive Eighteen" by Janet Evanovich (Bantam)
2. "Buried Prey" by John Sandford (Berkley)
3. "Southern Comfort" by Fern Michaels (Zebra)
4. "Full Black" by Brad Thor (Pocket Books)
5. "The Fifth Witness" by Michael Connelly (Vision)
6. "The Bourne Dominion" by Robert Ludlum (Grand Central)
7. "Vision in White" by Nora Roberts (Dell)
8. "The Lucky One" by Nicholas Sparks (Vision)
9. "Mystery" by Jonathan Kellerman (Ballantine)
10. "Abraham Lincoln: Vampire Hunter" by Seth Grahame-Smith (Grand Central Publishing)
11. "Abuse of Power" by Michael Savage (St. Martin's)
12. "The Island" by Elin Hilderbrand (Reagan Arthur Books)
13. "Betrayal of Trust" by J.A. Jance (Harper)
14. "Sunrise Point" by Robyn Carr (Mira)
15. "White Cargo" by Stuart Woods (Signet)

Trade paperbacks

1. "Fifty Shades of Grey" by E.L. James (Vintage)
2. "Fifty Shades Darker" by E.L. James (Vintage)
3. "Fifty Shades Freed" by E.L. James (Vintage)
4. "The Last Boyfriend: Book Two of the InnsBoro Trilogy" by Nora Roberts (Berkley)
5. "Kill Alex Cross" by James Patterson (Grand Central)
6. "In the Garden of Beasts" by Erik Lawson (Broadway)
7. "State of Wonder" by Ann Patchett (Perennial)
8. "Thank You Notes 2" by Jimmy Fallon (Grand Central)
9. "The Art of Fielding: A Novel" by Chad Harbach (Back Bay)
10. "Then Came You" by Jennifer Weiner (Washington Square Press)
11. "Summer Rental" by Mary Kay Andrews (St. Martin's Griffin)
12. "The Lucky One" by Nicholas Sparks (Grand Central Publishing)
13. "Mockingjay" by Suzanne Collins (Large Print Press)
14. "Catching Fire" by Suzanne Collins (Large Print Press)
15. "The Girl Who Kicked the Hornet's Nest" by Stieg Larsson (Vintage)

Source: Publisher's Weekly

Cissy Houston writing book about Whitney Houston

NEW YORK (AP) — Whitney Houston's triumphant, heartbreaking life is being remembered in a book by her mother, singer Cissy Houston.

Houston has a deal with HarperCollins for a memoir it says will reveal the "unabridged and unbelievable story" of her Grammy Award-winning daughter, who died in a Beverly Hills, Calif., hotel bathtub in February at age 48. HarperCollins announced Monday the currently untitled book is scheduled to come out next February.

"When I lost my daughter Nippy (Whitney Houston's nickname), the world lost one of the most beautiful voices and an extraordinarily beautiful and charitable woman," Cissy Houston said in a statement released by HarperCollins. "In sharing our story in this book, I hope to give her fans something to treasure, the way we all treasured Whitney. We are still receiving thousands of letters each day from her fans, and I hope reading this book will provide a deeper understanding into my daughter's true story."

Financial terms haven't been disclosed. But a portion of the proceeds will be donated to the New Hope Baptist Church in Newark, N.J., where Whitney Houston, whose many hits included "The Greatest Love of All" and "I Will Always Love You," sang as a child and where her funeral was held. Cissy Houston had met with several publishers, and the book deal could be worth seven figures.

According to HarperCollins, Cissy Houston will write with "candor, honesty and respect" about her daughter's remarkable career and about her drug problems and her marriage to Bobby Brown. Cissy Houston also will reflect on her own grief.

"She will tell the unabridged and unbelievable story of her daughter's life as well as her own, addressing Whitney's brightest and darkest moments while helping fans around the world understand the complexities of this extraordinary star who died much too soon," the publisher announced.

"Ultimately, Cissy will go behind the headlines to show the true, human side of this strong, successful yet complicated musical icon, capturing the dramatic depths and soaring range of an extraordinary woman, along with the pain and heartbreak of a grieving mother as she struggles with impossible loss."

Cissy Houston recently released a new album of gospel tunes, her first new music in more than a decade. "Walk on By Faith" was released by Harlem Records on iTunes last month and includes songs such as "Living Shall Not Be In Vain."

She wrote a memoir, "How Sweet the Sound," in 1998.

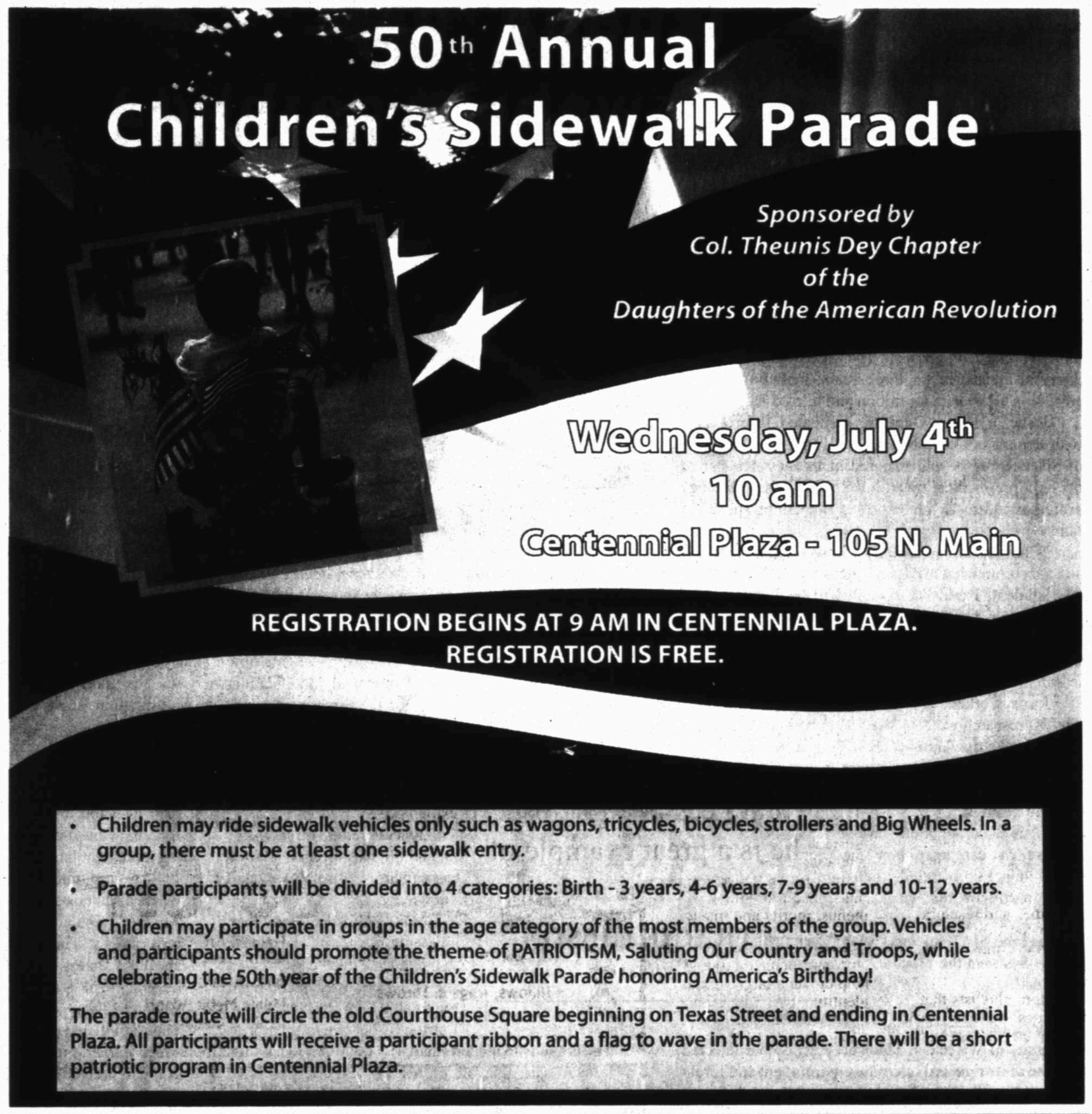

- Children may ride sidewalk vehicles only such as wagons, tricycles, bicycles, strollers and Big Wheels. In a group, there must be at least one sidewalk entry.
- Parade participants will be divided into 4 categories: Birth - 3 years, 4-6 years, 7-9 years and 10-12 years.
- Children may participate in groups in the age category of the most members of the group. Vehicles and participants should promote the theme of PATRIOTISM, Saluting Our Country and Troops, while celebrating the 50th year of the Children's Sidewalk Parade honoring America's Birthday!

The parade route will circle the old Courthouse Square beginning on Texas Street and ending in Centennial Plaza. All participants will receive a participant ribbon and a flag to wave in the parade. There will be a short patriotic program in Centennial Plaza.

2012 STAR SPANGLED COLORING CONTEST

The Midland Chamber of Commerce and the Midland Reporter-Telegram are proud to present the 2012 Star Spangled Coloring Contest.

CONTEST RULES:

1. Eligibility: Contest is open to children ages 2 to Grade 6 (completed). Children of employees of the Midland Chamber of Commerce (Chamber) or the Midland Reporter-Telegram (MRT) are not eligible for cash prizes, but may participate to have their entry distributed to a Veteran (See Rule 6).
2. How to Enter: Limit (1) entry per child. Cut out coloring sheet below. Have child color using crayons, colored pencils or markers. Submit entry to the Chamber office NO LATER THAN 5 PM on Monday, July 2, 2012. Entry must have the entry form attached (use staples only - no tape or paperclips). DO NOT include identification information on the coloring sheet.
3. Judging: Submissions will be judged by an independent panel based on artistic quality, creativity and representation of theme (Patriotism). Entrants will be judged in the following categories: (A) Ages 2 - Kindergarten (completed); (B) Grades 1 - 3 (Completed); and (C) Grades 4 - 6 (Completed).
4. Prizes: The following prizes will be awarded in each category - 1st Place - $20 gift certificate: 2nd Place - $10 gift certificate: 3rd place - $5 gift certificate.
5. Notification: All entries will be displayed at the 2012 Star Spangled Salute presented by Devon Energy. Winning Entries will be marked with the appropriate ribbon and announced from the stage prior to the evening concert (approximately 8:30 p.m.). Following the 2012 Star Spangled Salute presented by Devon Energy, ribbons will be mailed to the winners at the address provided on the form.
6. Distribution: Entries WILL NOT be returned. Instead, entries will be distributed to local (Permian Basin area) Veterans. Entry Form will be removed prior to distribution.
7. Other: All entries become the property of the Chamber and the MRT. Images of entries may be used by the Chamber and/or the MRT for promotional and/or editorial purposes. Such usage may attribute credit to the entrant by first name, last initial and age category. Entrant's full name and/or address WILL NOT be used.

ENTRY FORM

Child's Name: _____

Child's Category (Circle one):
Age 2 - K 1st - 3rd 4th - 6th

Street Address: _____

City: _____

State: _____ Zip: _____

Parent/Guardian Signature
(By Signing, Parent/Guardian signifies understanding of Contest Rules)

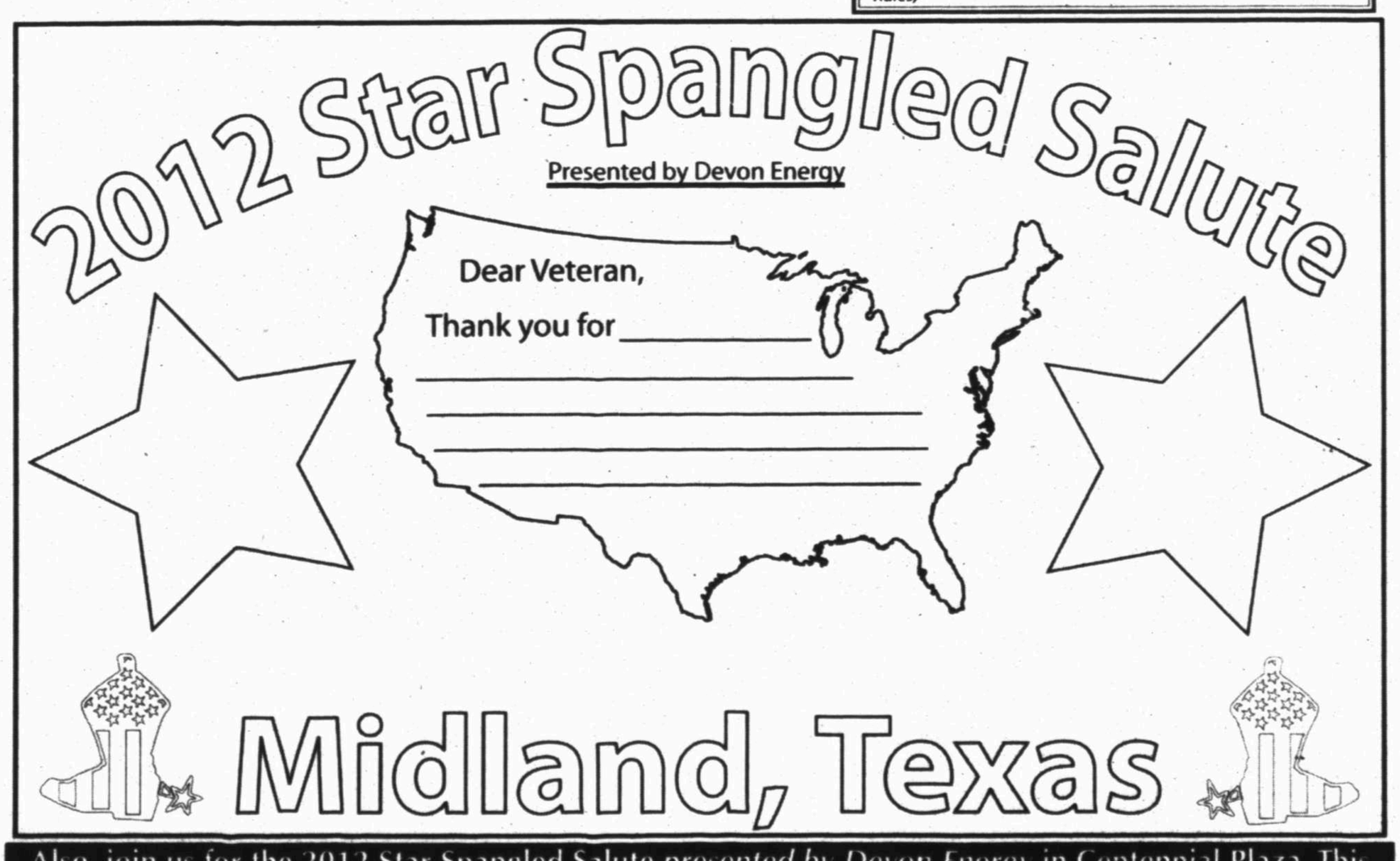

Also, join us for the 2012 Star Spangled Salute *presented by Devon Energy* in Centennial Plaza. This 4th of July celebration will include lots of family fun - with a kids area & live music, delicious food & dazzling fireworks starting at 6 PM. For more information: 683-3381 or www.FourthinMidland.com

The University of Texas of the Permian Basin

www.utpb.edu

UTPB grad awarded top national science fellowship

Melanie Nicholas
Communication and Special Projects

Former UT Permian Basin student and native Odessan Josue Baeza has been awarded a prestigious Graduate Research Fellowship from the National Science Foundation (NSF). The fellowship funds students who demonstrate potential as future leaders within scientific fields of study. He is one of only 2,000 recipients nationwide. He is currently working towards his doctoral degree at University of Wisconsin-Madison.

Former UT Permian Basin student Josue Baeza has been awarded a prestigious Graduate Research Fellowship from the National Science Foundation (NSF). The fellowship funds students who demonstrate potential as future leaders within scientific fields of study.

"I was very excited to be awarded the fellowship," Josue said. This year, NSF received more than 12,000 applications and awarded only 2,000 fellowships.

Initiated in 1952, the fellowship is a highly competitive, federal program. The program goals are to select, recognize and financially support individuals early in their careers with the demonstrated potential to be high achieving scientists and engineers, and to broaden participation in science and engineering of underrepresented groups. The fellowship provides financial assistance for three years, including cost of education allowance for tuition and related fees.

Josue, a native Odessan, graduated from UTPB with honors in December 2010. He earned a Bachelor of Science degree and majored in biology. He started off on a pre-medical track, but Tracie Gibson, biology professor and Josue's mentor, saw something special in him.

"One day after class, Dr. Gibson approached me and asked me what my future plans were. Being a pre-med student, I told her I wanted to be a doctor. She then asked if I had ever thought about doing scientific research, which had never crossed my mind before. The following year, I joined her lab and began doing research. I have been hooked ever since!"

Josue worked as a student assistant in Gibson's lab. His research work focused on purifying the Human T-cell Leukemia Virus-1 (HTLV-1) from cells. This virus is known to cause cancer and neurological disease within infected persons.

"This is important work because we can learn how the virus hijacks infected cells. After purifying the virus, we could discover proteins from the cell that the virus interacts with during the infection process," he explained.

Josue is currently in the doctoral program at the University of Wisconsin-Madison, a school he selected because of its rigorous scientific environment and for its financial support.

"I didn't choose UW-Madison because of the weather," he joked. "I chose it because of the strength of the program. The Integrated Program in Biochemistry is one of the top biochemistry programs in the US. According to the latest national stats, this program is ranked fifth in the nation. I was also offered National Institutes of Health (NIH) and university training grants which are only offered to a select few incoming students."

Currently, his research work focuses on metabolism. "Cells are able to regulate diverse cellular processes by adding or removing chemical modifications onto proteins depending on different cues. I want to investigate how acetylation, a specific type of chemical modification, is regulated in metabolism. This is important because dysregulation of metabolism is seen in diabetes, obesity and cancer. Learning how acetylation is controlled could give us potential therapeutic targets for these diseases," he explained.

> "I am ecstatic for Josue –he is a great example of what UTPB is about."
>
> — **TRACIE GIBSON**
> *Asst. Professor, UTPB*

Josue credits three major factors in his success – good mentorship, discipline and knowledge.

"Dr. Gibson was an awesome mentor and continues to mentor me even now. In fact, she is the one who encouraged me to apply for the fellowship. I strive to become a mentor to others as she is to me," he said.

Josue said that all of his life experiences have helped prepare him for graduate school.

"I served in the Navy, which taught me discipline. UTPB gave me a knowledge base. There I was selected as a UT System LSAMP research scholar, which gave me research experience. Because of this, I was selected for an internship at the NIH that opened up even more opportunities. My education and research experiences from UTPB were a major step that brought me here," he said.

Josue said he would highly recommend UTPB to students considering a career in biology.

"I would encourage students to gain research experience and take the classes other students call "difficult," because these were the ones that prepared me the most for graduate school. Not only is the information important, but also the critical thinking skills these classes required is an important aspect of graduate training."

Josue said he knows that he has a bright future ahead. Though he has not decided upon a specific career path, he wants to do biological research. Should he work for a biotech company, a pharmaceutical company or in a government laboratory?

"A traditional career path is the academic field where a scientist/professor does research at a university. Another popular career path of research is with the government. These include places such as the NIH and the Centers for Disease Control and Prevention," he said. "The reason for being undecided is I want to wait until I am closer to completing my doctoral degree. Then I will have more experience and can determine which career path best suits me. In the meantime, I'm going to prepare for all possibilities," he said.

Regardless of the path he chooses, Josue said he knows that his future will hold many more unique opportunities for him."I know this because I pursued my passion for science."

His mentor agrees. "I am ecstatic for Josue," Gibson exclaimed. "Receiving the fellowship is truly an honor, because past recipients of this award include Nobel Laureates. Josue works hard to achieve his career and personal goals. He is a great example of what UTPB is about – providing opportunities for many regional students to pursue their career dreams. I am proud to be a part of something special here within the biology department."

Environmental Film Series Summer 2012

Monday, June 18, 2012
Revenge of the Electric Car

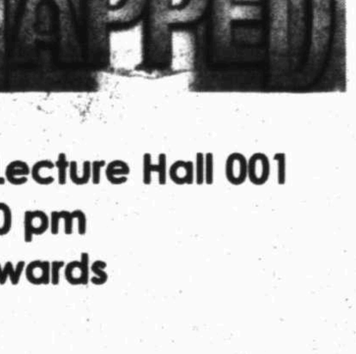

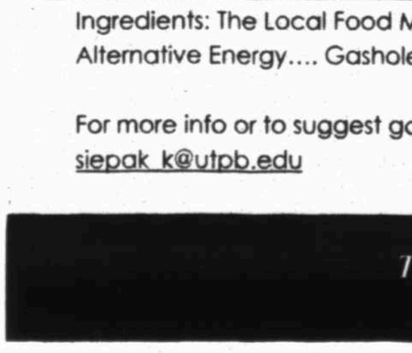

Veggies grown in UTPB's Community Garden!!

Monday, July 16, 2012
Locavore: Local Diet, Healthy Planet

Monday, Aug. 20, 2012 .....

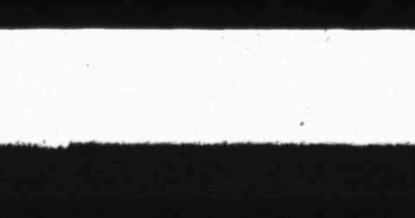

All films will be in the Library Lecture Hall 001
8:00 pm – 10:00 pm
Discussion afterwards

Other titles in the Environmental Film Series:
Ingredients: The Local Food Movement Takes Root.... Gasland.... Consumer's Guide to Alternative Energy.... Gashole.... Play Again.... Fuel

For more info or to suggest good films for our series, contact Kathy Siepak at 552-2167 or siepak_k@utpb.edu

Leadership Educators Workshop

The John Ben Shepperd Public Leadership Institute, located in Odessa at The University of Texas of the Permian Basin, is recognized statewide for bringing distinguished lecturers like Malcolm Gladwell and Newt Gingrich to campus. The Shepperd Institute also arranges forums locally and throughout the state to gather like-minded experts in discussions with leadership students about key policies and practices in local public entities.

On July 29-31, all Texas educators working in secondary or higher leadership education and students enrolled in Texas schools' graduate level leadership studies are invited to participate in a free workshop in Dallas at the Wyndham Love Field Hotel. (Lodging and transportation are not covered, but scholarships are available.)

Three dynamic presenters will bring fresh perspectives on various topics including best practices, curriculum design and development, and the link between experiential learning and formal courses. The guest speakers are Dr. Peter Northouse, professor of communication at Western Michigan University in Kalamazoo, MI; Dr. Howard Prince, director of the LBJ School's Center for Ethical Leadership at The University of Texas at Austin; and Dr. Craig Johnson, professor of leadership studies at George Fox University in Newberg, OR.

July 20 is the deadline for registration for this free event which begins Sunday evening (July 29) with a reception and continues until 1 p.m. Tuesday (July 31). Call the JBS Institute at 432-552-2850 or e-mail JBS@utpb.edu. For hotel reservations at the Wyndham Love Field Hotel, call 214-357-8500 and ask for the JBS special rate of $113 per night.

For more information, contact:
the John Ben Shepperd Public Leadership Institute at UTPB at 432-552-2850.

This page is a paid advertisement produced by The University of Texas of the Permian Basin.

Basin Business

SALT therapy

Donna Edney stands in the salt room of Salt Haven Wellness Center Wednesday explaining the health benefits of the salt particles that circulate in the air and help relieve allergy and asthma symptoms of customers. ABOVE Gerry Edney shows the mill of the machine that dispenses the salt particles into the salt room Wednesday at Salt Haven Wellness Center.

Chaney Mitchell
Reporter-Telegram

Salt Haven provides alternative therapy

By Kathleen Petty
Staff Writer

Leaning back in a reclining chair as the sounds of birds filtered in from the speakers above, Donna Edney said the recently opened salt room may be a new concept in West Texas.

But, she added, looking around the room coated with white-colored salt crystals, it's one she and her husband believe truly is beneficial -- especially amid the dust and smoke that can permeate Midland's air.

"Salt is a natural anti-bacterial, anti-inflammatory mineral," she said.

Donna and Gerry Edney opened the Salt Haven Wellness Center, located just east of Midkiff Road and Loop 250, in early April. Using Halotherapy technology developed in Europe, the center features a room coated in salt as well as a machine that filters pharmaceutical salts into the air. Forty-five minute sessions in the room are meant to be therapeutic for those with ailments such as asthma, allergies, psoriasis and eczema.

The couple learned about the alternative concept while visiting their daughter's family in St. Louis and, after several months of investigating, decided to launch their own salt room.

"We've learned a lot about the process," Donna Edney said.

Donna Edney was the first to try out the salt room in St. Louis. Her son-in-law had spent time in the room after suffering from allergies when mowing the lawn and found after breathing in the salt that his allergies were not an issue.

Gerry Edney said he already had been looking for another career path. He'd worked at H-E-B for years and was preparing to retire since he could no longer be on his feet eight hours a day.

He thought the concept of a salt room was interesting. Then, after he and Donna visited a second salt room near Niagara Falls, he agreed the idea was one they should try.

"We didn't really know what to expect," he said.

In January, Gerry Edney set to transforming the space they'd acquired near the former Mervyn's building. They added two small rooms for the salt treatment and also obtained all of the necessary equipment.

Salt for the floors and walls was special ordered from San Francisco. Pharmaceutical salt that's filtered into the air during salt room sessions was purchased through a business in Odessa.

It took Gerry Edney about three weeks to coat the walls with salt and then to cover the floor and add the fabric and speakers that's meant to make the atmosphere relaxing.

"It's very labor intensive," Edney said.

As one of only a handful of salt rooms in the region, Donna Edney said they've relied on the advice and support of those who run salt rooms in other states and countries to get started.

"They're still so new in the U.S.," she said.

Edney said word has filtered out slowly about the business, but they're hearing from several customers who say they've noticed a difference in their health after sitting in the room.

They have one mother who brought her young son in to alleviate some of his congestion. She told the Edneys he snored like an adult despite being just over 2 years old.

After time in the salt room, the boy's snoring subsided.

Others have come in to treat allergies or even skin irritation, such as eczema. One man drives in from Alpine on his days off.

"It's not going to cure something," Edney said. "It is going to help."

The treatment has roots in Poland, where it was noted as early as the 1800s that those working in the salt mines had an unusually low rate of respiratory and other illnesses.

Some old mines have been turned into therapeutic centers in Europe while other salt treatment centers are based around the Halo generator machine and utilize indoor rooms, Edney said.

Some doctors do question the impact of salt rooms, particularly because there haven't been any major studies in the U.S. on the treatment method.

Several they've encountered in West Texas are unsure what to think, Edney said, as most have never heard of it.

They've started offering customers a first session free simply to help people understand what the room can offer.

"There's a lot of people who would prefer to try something that doesn't require more drugs," Donna Edney said.

Eventually, the couple will open a second room for salt treatment and keep one set up for adults and the other for children.

Typically adults will sleep, read, meditate or journal during the sessions while kids are permitted to sit on the floor and play with toys in the salt just like they would if sitting in sand on the beach.

As a wellness center, Donna Edney said they're also looking into offering other treatments, such as an aqua massage bed.

In addition to providing health benefits, Edney said they've also found the room is a great place to relax.

"The biggest thing I'm finding is people say I don't have time," she said. "It's part of us just learning we need some down time and that it's OK to just be still."

Kathleen Petty can be reached at kpetty@mrt.com.

On the Web:
www.salt-haven.com

BUSINESS SCENE

MELLA McEWEN
Reporter-Telegram oil editor

Downtown Midland expands with Bourbon Street

Planning a grand opening for Friday, June 15 is BOURBON STREET, now open at 120 N. Main Street.

Hilda Armendariz, who owns Bourbon Street with husband Marcelino and son Jeremy, describes it as a pub, selling beer and wine.

"We can open the windows and you can feel the air and it feels like you're on a patio," she said of the building, which is known for its unusual ceiling fan — a large ball from which two ceiling fans come out and rotate.

Bourbon Street offers bottled beer — both domestic and imported — and domestic and imported wines by the bottle or by the glass.

She said plans are to add live entertainment weekly but for now patrons can enjoy music or the television on Bourbon Street's surround sound system.

She added that plans are to have viewing parties for pay-per-view boxing matches or weekend football games.

The grand opening celebration will include live entertainment, food and beer and wine.

Hours are 5:30 p.m. to midnight or 1 a.m. Monday through Friday and until 2 a.m. weekends.

More information is available by calling 686-8555.

***

Just opened at 2811 N. Big Spring Street is SOMETHING FABULOUS.

A floral design and gift boutique, Something Fabulous offers unique custom-made floral designs, from garlands to wreathes and arrangements for any occasion. Home decor ranges from canvas screens fit for a young girl's room to pieces fit to liven up kitchens. Other gift items, custom gift baskets, jewelry and other items also are available.

The store has a Facebook page and further information can be had by calling 618-1585.

Hours are 10 a.m. to 6 p.m. Tuesday through Friday and 10 a.m. to 3 p.m. Saturday.

NEW IN TOWN

Customers induldge at the salad bar of the newly opened Souper Salad Monday.

Tim Fischer
Reporter-Telegram

basin • business *inside*

Counseling needed to heal wounds of debt, deception/2F

BBB lists common summer travel tricks/2F

DAVE SAYS

Counseling needed to heal wounds of debt, deception

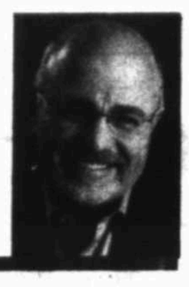

DAVE RAMSEY

Dear Dave,
Recently, I discovered that my wife secretly kept and used credit cards over the last several years. I also found out there are two liens on our home from some of this debt. She was hiding the mail from me so I wouldn't find out. I'm angry about the dishonesty, but I want us to get the debt cleaned up. What do you suggest?

Tom

Dear Tom,

This debt and the liens are a symptom. What we're looking at here is a repeated pattern of lying and deception. Anyone can become scared or ashamed and make a mistake, but this has happened several times. It's called financial infidelity for a reason. Really, it's the same kind of lying as sexual infidelity. It hurts and makes people angry on a lot of the same levels, and that's because it's a broken trust.

Assuming that you guys can talk things out and heal this rift in your marriage, you're going to have to contact these credit card companies and try to settle the debts. You guys aren't bringing home a lot, so you need to start scratching together every nickel and dime you can and make an offer to erase these debts. That will also remove the liens on your home. Many times creditors will settle a debt for pennies on the dollar. If you're lucky, you may be able to get them to accept about 25 percent of the amount owed.

But I think you've got a much bigger problem here. You guys have some serious issues that need to be resolved. I'd advise going to your pastor, if you're in a good church, or finding a reputable marriage counselor. Your wife needs to understand, loud and clear, that this kind of crap has to stop immediately!

—Dave

Dear Dave,
What happens to a vehicle if the co-signer on the loan files bankruptcy?

Robert

Dear Robert,

First, it means that only the co-signer has gone bad. The car is still in your name, and the loan is still in your name. If you were to notify the bank of this, and that you'd be keeping the car and still making the payments on time, then you shouldn't have a problem. It also wouldn't affect your credit score. Just because you partnered with someone who failed with money doesn't mean you're going to do the same thing.

There is one thing to keep in mind, though. It may show up on your credit bureau report that the loan has gone into bankruptcy. It shouldn't indicate that you have gone into bankruptcy, just the loan. That much is true, since your co-signer filed bankruptcy. Still, this shouldn't damage your credit score.

If it does, just stay on top of things, and report what has happened to the credit bureau. Your credit score should not be affected by something you didn't do, as long as the loan involved is paid on a timely basis.

—Dave

BUILDING PERMITS

Building Permits May 28-June 1

1207 Princeton Ave	Residential Addition	$15,000
2500 Legacy Oaks Court	New Residence	$338,000
1118 E. Jax Avenue	New Residence	$164,480
6505 Mosswood Drive	New Residence	$254,160
114 N. Midkiff Road	Residence-Detached	$3,700
3008 Franklin Avenue	Residential Addition	$2,000
2207 Winfield Road	Residential Alteration	$125,000
315 Charismatic Drive	New Residence	$900,000
501 W. Wall Street	Commercial Alteration	$110,000
4421 Storey Avenue	Residential Addition	$3,000
3609 Gaston Drive	Residence-Detached	$2,000
3306 Oakmont Drive	Residence-Detached	$5,000
200 Corporate Drive	Commercial Addition	$1,199,700
5 Amhurst Court	Residential Addition	$5,000
500 S. Dallas Street	Residential Addition	$5,000
107 N. Eisenhower Dr	New Residence	$158,000
4600 Hilltop Drive	Residential Addition	$14,000
311 E. Golf Course Rd	Residence-Detached	$2,400
5312 Brazos Court	Residential Addition	$3,500
1607 W. Texas Ave	Commercial Alteration	$25,000

Source: City of Midland

THE ECONOMIST

Texas' shale plays are huge gain for state economy

RAY PERRYMAN
The Perryman Group

Texas oil and natural gas exploration and production activity has been on a strong upswing. The industry has enjoyed significant growth the past several years based on technological improvements that both have increased total recoverable amounts and improved economies. Production of natural gas is up significantly, and estimates of the total amount still in the ground have jumped substantially. Oil fields once seen as essentially played out are also being reworked with new methods.

This is a topic I've discussed before. It's close to home for me as a native of East Texas (near the fabled Kilgore field), a current resident of Odessa (in the heart of one of the richest oil fields in the country), and an economist who has watched the industry for more than 30 years. Although the Texas economy has diversified to the point that energy is no longer the dominant force it once was, the sector still drives a large share of economic activity (particularly in some regions).

Most of the recent increase in production of natural gas has come from shale formations such as the Barnett Shale in the Metroplex area and the Eagle Ford Shale in South Texas. These fields are emerging as a crucial component of the nation's natural gas supply, and estimates of the total potential U.S. supply from shale sources is rising rapidly over time as new fields are discovered and explored. In fact, the U.S. Energy Information Administration (EIA) recently estimated that shale gas would account for nearly half of the total US supply by 2035; other analysts have pegged the likely share even higher.

For the areas in close proximity to fields, the economic stimulus is particularly strong. In the Permian Basin, oil production peaked in the early 1970s, and for decades the key objective of operators was to recover known reserves as economically as possible. However, new methods and previously unexplored formations are allowing a resurgence of activity and the night skies are once again lit up by rigs.

The Barnett Shale became known decades ago, but the first wells weren't drilled until about 1993 and permit numbers were fairly low through 2000. Things took off after that, and in 2001, 819 permits were issued. The level of activity jumped through the middle of the decade, reaching a peak of 4,145 in 2008. Since that time, lower prices and a recession pushed permits down, but even so they remain in the range of 2,000 per year. Though drilling is slower, production continues to rise. In 2011, almost 2.0 trillion cubic feet (TCF) were produced, bringing the field's total since 1993 to 10.8 TCF.

The new kid on the block is the Eagle Ford Shale, which is a 50-mile wide field in South Texas extending from the Mexican border up into east Texas. The first wells were drilled in 2008, and the number of permits rose quickly to reach 2,826 last year. The Eagle Ford produces more oil than traditional shale plays, and its high carbonate content makes it more "fracable" (yes, that is now a word) than some plays. Gas production was 287 billion cubic feet in 2011, along with more than 36.6 million barrels of oil and 20.9 million barrels of condensate. The higher concentration of oil makes investments more attractive in today's pricing environment.

A study by Dr. Thomas Tunstall, director of the Center for Community & Business Research at The University of Texas at San Antonio found that the Eagle Ford paid $3.1 billion in salaries and benefits to workers, $120.4 million in severance taxes, and led to triple-digit sales tax revenue growth in local counties. Add to that the multiplier effects flowing through the economy, and you end up with big gains in business activity in the region and beyond.

Increasing U.S. supplies enhances energy security, and natural gas has desirable environmental properties. Industry development will contribute to lower energy prices in the future (compared to what they would be in the absence of shale development), and by allowing consumer and business resources to be expended in more productive ways, lower prices will in turn contribute to economic expansion. Exploration and production involve huge capital investments, thousands of jobs, and millions in royalty payments. All in all, the innovations that have allowed for economically feasible development of shale plays are a huge gain for Texas.

Dr. M. Ray Perryman is President and Chief Executive Officer of The Perryman Group (www.perrymangroup.com). He also serves as Institute Distinguished Professor of Economic Theory and Method at the International Institute for Advanced Studies.

TRISH POWELL
Better Business Bureau

BBB lists common summer travel tricks

As soon as the weather starts turning warm every year, I start to dream of exotic destinations for summer vacation. While these fantasy trips almost never materialize, I usually do get some travel in during the dog days.

As much fun as these vacations are, it's important to stay vigilant while away from home. Better Business Bureau warns of the following scams and travel headaches that could potentially plague consumers this summer:

1. Fraudsters hacking Internet connections in hotels. The FBI recently issued a warning to consumers about scam artists using Internet connections in hotels to gain access to consumers' personal information by using pop-up windows.

BBB Tip: Avoid clicking on pop-up windows and suspicious advertisements. Perform software updates on laptops immediately before traveling, and download any computer updates directly from the software vendor's website.

2. Scam artists posing as distressed family member or friend. Fraudsters pose as vacationing friends or family members asking for money to be wired to help them get out of a messy situation. This scam can come as an email or as a phone call.

BBB Tip: Avoid wiring money. Attempt to first contact said friends or family member directly to verify the story. If needed, call other family members or friends to verify the story.

3. High-pressured travel club and sales pitches. Complaints to BBB show that many travel clubs promise huge discounts on hotels, airfare and cruises but fail to fully deliver despite the high cost of joining. In addition, complaints allege consumers felt misled and pressured into making an on-the-spot decision.

BBB Tip: Before signing up with a

Please see **BBB**/3F

MARKET WATCH

Market pullback should encourage investors to stick a toe in the water

Bhupen Agrawal is Branch Manager and Managing Director - Investments for Wells Fargo Advisors' Midland office.
***
Amit Agrawal is an Associate Vice President - Investment Officer and Financial Advisor with offices in Midland and Austin.

Have you taken advantage of the market pullback we have experienced over the last six trading weeks? At one point, from the early-April high, the S&P 500 retrenched nearly 9 percent. Our outlook on the fundamentals in the United States has not changed as the market has fallen. We continue to believe the slow recovery is on track and inflation will not be a problem in the coming 12 months. Full-year 2012 earnings growth appears to be on track for a 6 percent to 7 percent gain over last year. And American companies have figured out how to grow their earnings in a modest economy.

We remain comfortable with our 1,400-1,450 year-end S&P 500 target range. The midpoint represents an 8 percent gain from last Friday's close. In addition, we see good technical support in the 1,280-1,300 area. For investors with a nine-plus-month time horizon, we believe current market levels offer a good entry point. We like it when the fundamentals and technicals line up as they are, in our opinion, right now. The reward-to-risk ration is in the long-term investor's favor, based on our current work.

What could trip up our positive outlook? As is nearly always the case, there are a number of unpredictables that could create headwinds or outright negative reactions in the market. Clearly, the euro-zone sovereign debt crisis is nowhere near a conclusion. Middle Eastern tensions involving Iran and Israel are still brewing. And the U.S. Congress still needs to address the upcoming "fiscal cliff" our economy is approaching with the scheduled expiration of the Bush-era tax cuts and implementation of automatic government spending cuts on Jan. 1, 2013.

When looking at these various issues, one needs to consider the probability of what might actually occur. Yes, Greece might be back using drachmas 12 months from now, and Spain may seek a bailout by year-end. Israel could take military action against Iran, and Congress might not be able to get its act together and extend the current tax rates. The probability of any of these events happening is not zero. Some, like Greece leaving the euro currency or Spain seeking a bailout, would seem to have a higher chance of occurring than others and may be somewhat priced into the market already.

However, one can look over the last 30-plus years of history and come up with

Please see **MARKET**/3F

For breaking news, visit
www.MyWestTexas.com

BANANAGRAMS!

LEVEL

Use the 15 tiles in this bunch to create words that fit into the grids below. To get you started, a few tiles from the bunch have been placed. Reuse the 15 tiles in the bunch for each grid.

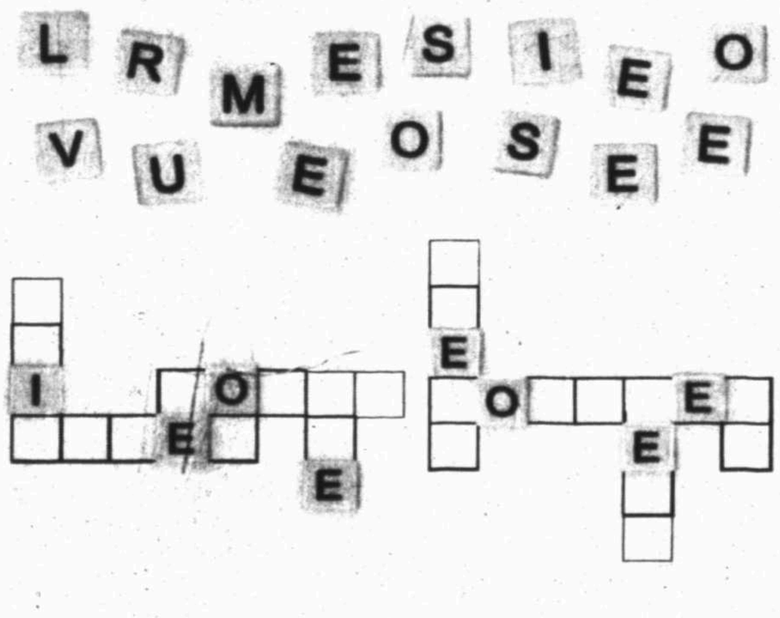

Yesterday's Answer: M: GRIMACE, SANCTUM, PRIMATE, EMBROIL

6.10

© 2012 Bananagrams, dist. by King Features Syndicate • www.workman.com/bananagrams

MARKET

From 2F

good reasons to not own stocks in almost any 12-month period. Yet the stock market made a tremendous run higher over that time as technology, productivity and innovation drove the American economy forward.

Our work suggests business and consumer confidence, along with the labor market, will improve as we move into 2013. Equities should benefit. For those with cash on the sidelines that will eventually go into stocks, we believe it is time to at least stick a toe in the water and begin averaging into the market now.

Past Performance is no guarantee of future results. Portions of this article were produced on May 29, 2012 by Scott Wren, Wells Fargo Advisors Senior Equity Strategist, and provided courtesy of Bhupen Agrawal, Managing Director - Branch Manager of Wells Fargo Advisors' Midland office, at (432) 684-7335. The material has been prepared or is distributed solely for informational purposes and is not a solicitation or an offer to buy or sell any security, or instrumental to participate in any trading strategy. Additional information is available upon request at 684-7335. Wells Fargo Advisors, LLC, member SIPC, is a registered broker-dealer and a separate non-bank affiliate of Wells Fargo & Company. Investments and insurance products: NOT FDIC-Insured NO Bank Guarantee MAY Lose Value

BBB

From 2F

travel club, vacationers should do their research and check the company's BBB Business Review at www.bbb.org.

4. Sneaky cell phone data charges. When traveling abroad, some consumers fail to realize their cell phone data plan doesn't cover the area they're traveling in. Even though those travelers may not be using their phone, roaming charges still may apply. Complaints to BBB allege consumers were unaware that their cell data service was still operating while they traveled outside of their coverage area.

BBB Tip: Before traveling abroad or out of your coverage area, contact your service provider for specific details regarding your individual data and roaming plan and make appropriate changes before your departure.

5. The dark side of social media updates: One of the biggest mistakes travelers do is alert the world to the fact they are not in town through social media. Updates and tagged posts on sites like Facebook and Four Square can alert criminals to your exact location, leaving your home and personal belongings vulnerable.

BBB Tip: It's best to keep your travel plans offline until you return from your vacation. If you must update, review your privacy settings before you leave. Change settings so that posts don't identify where you are. And don't be too specific with your updates.

Professionally Installed Windows, Doors & Trim

NOW ACCEPTING VISA MasterCard

GOOD HOUSEKEEPING Since 1909 · WINDOW WORLD CARES · kathy ireland WORLDWIDE

TM Window World "Simply the Best for Less"

We Are The #1 Window Company in the Nation

According to a Certified Audit Published in the 08/05 issue of "Qualified Remodeler" Magazine

- Fusion Welded Frame & Sash
- Lifetime Warranty
- 7/8" Insulated Glass
- 100% Financing for Qualified Buyers
- Factory Trained Installers
- Large Variety of Windows, Bays & Doors

We Offer

Patio Doors • Entrance Doors

Double pane insulated glass tilts in for easy cleaning! Various styles & options available.

WE SELL ENERGY STAR

See Sales Associate For Details

ACCREDITED BUSINESS

Call For A Free Estimate

563-0501

1-800-639-8946

Roofs by Nicholas

432-520-7348 • 1-800-266-7348

Hail or Wind Damage? Call for FREE Inspection!

Call today to schedule your free no obligation inspection and estimate to repair or replace your roof. Also, ask about our attic insulation and ventilation products including the latest in solar powered vents!

PLATINUM PREFERRED CONTRACTOR

SUNDAY MORNING JUNE 10, 2012

For Complete Information Please Check Movie Listings

		G	S	R	C	W	6 AM	6:30	7 AM	7:30	8 AM	8:30	9 AM	9:30	10 AM	10:30	11 AM	11:30
BROADCAST	KMID ABC	3	3	4	3	2	In Touch Ministries		GMA/Sunday		The Truth	House	Mazda	This Week		B. Church	Paid	Paid
	KOSA CBS	7	7	7	7	7	Paid	Paid	Paid	M. Lyon	CBS Sunday Morning			FaceNat.	First Baptist Church		First Baptist Odessa	
	KWWT CW	5	14		5	14	Paid	Paid	Tomorr.	In Touch Ministries	Key David	Paid	Paid	Wild Ltd.	Hollywd.	Live Life	On Spot	
	KPEJ FOX	8	5	5	8	3	Horse	Believers	Cornerstone		Fox News Sunday		Odessa	FaithAve	F.Hardin	Consumer	Consumer	Consumer
	KMLM IND	11	11	12	11	11	(5:00) Light of south		Dr. Will	LifeBynd	In Touch Ministries		Sal.	Schwarz	Heart of the City		Shepherd's Heart	
	KWES NBC	9	9	9	9	9	Sunday Today (N)				ITF Tennis French Open Site: Stade Roland Garros -- Paris, France (L)							
	KPBT PBS	13	13		13	8	C.George	Cat/ Hat	SuperWI	DinoTrain	Sid	Speaks	Arthur	WordGirl	Company	Wild K.	Blue	Travel
	KUPB UNI	4	4		4	16	Concha	Concha	Vecinos	Nacional	Para volver a amar		Al punto		Republica deportiva			
	KOSA MNT	16	16		16		JTV	JTV Direct	Homes	Homeown.	Faith	Hazelton	O.House	HomeT.	1 United	CARS.TV	Paid	Paid
PREMIUM	FLIX	340	65			165	Movie	★ White Fang 2: Myth of the ...			(:20) ★★ The Night We Never Met				★★★ Dust to Glory			Movie
	HBO	300	68	14		14	Movie	(:25) Fleming	★ ★★ Just Wright			(:45) 24/7	(:15) McEnroe/Borg			(:15) ★ The Lost World: Jurassic Park		
	HBO2	302	69	15	101	23	Movie	(:45) ★ Kung Fu Panda 2			(:20) 24/7	(:50) 24/7	(:20) 24/7	(:50) 24/7	(:20) ★★★ Shattered Glass			
	HBOS	304	70	16	102		Movie	(:40) ★ From Justin to Kelly			(:05) ★★★ Unstoppable		(:50) ★★ Set It Off ('96, Act) Jada Pinkett Smith.					
	MAX	380	71	17	120	24	★ Mr. Magoo Leslie Nielsen.		★★★ The Change-Up Jason Bateman.				★★★★ Bridesmaids Kristen Wig.				Movie	
	MAX2	382	72	18	122		(5:30) ★ Never Let M...	(:15) ★★★ Megamind Will Ferrell.					★ American Wedding			(:45) ★★ Marked for Death		
	PLEX			96			(5:35) ★ The Advent...	(:05) ★ Who's Harry Crumb?				(:35) ★★★ Baby's Day Out			(:20) ★★ Jingle All the Way		Movie	
	SHOW	320	66	19	140	25	Movie	(:45) ★ Hoodwinked Too! Hoo...			(:15) ★★★ Sophie's Choice ('82, Dra) Kevin Kline, Meryl Streep.						★★★★ Capote	
	TMC	336	67	22	155	26	Movie	(:20) ★★ Crossbreed Season Ray Liotta.				★★ And Now Ladies And Gentlemen				(:45) ★ Augusta Go Wild		
CABLE	A&E	27	32	28	35	47	The Glades		Longmire "Pilot"		The Sopranos		The Sopranos		Sopranos "Mayham"		Longmire "Pilot"	
	AMC	40	21	23	42	51	Mad Men	(:05) The Pitch			(:09) ★★ Mission: Impossible ('96, Spy) Tom Cruise.				★★★ Executive Decision			
	BET	58	26		40		(5:00) BET Inspiration		Bobby Jones Gospel		Lift Voice	Parkers	Parkers		★ Church Girl Robin Givens.			
	BRAVO	65	63		41		(5:45) Real Housewives		(:15) ★★★ Ocean's Eleven ('01, Crf) Brad Pitt, George Clooney.				Million Dollar Listing		Million Listing			
	CNBC	46	45		39	72	Paid	Paid	Paid	Paid	Paid	Paid	Paid	Paid	Paid	Paid	Paid	Paid
	CNN	43	24	51	30	56	News	Sanjay	CNN Newsroom		State of the Union		Fareed Zakaria GPS		Reliable Sources		State of the Union	
	DISC	50	20	31	24	42	Paid	Paid	Paid	Paid	Auction	Auction	Saw Dogs	Saw Dogs	Saw Dogs	Saw Dogs	Saw Dogs	Saw Dogs
	DISNEY	56	27	36	25	36	M.Mouse	McStuffins	M.Mouse	Jake	Phineas and Ferb		GoodLuck	Shake Up	A.N.T.	Austin	Wizards	Wizards
	ESPN	32	29	48	31	30	SportsCenter		SportsCenter		OLines	Report (N)	SportsCenter			(:45) UEFA Soccer Euro '12 (L)		
	ESPN2	34	28	49	32	31	(4:30) Soccer	Euro 2012	BASS Fishing		NASCAR Now (L)		OLines	Report (N)	Euro	Stories	SportsC.	Tonight
	FAMILY	53	54	34	42	33	Boy MW	Boy-World	★ Big Fat Liar ('02, Com) Frankie Muniz.				★★★ Nanny McPhee Emma Thompson.				★★★ Holes	
	FNC	45	58	53	23	55	(5:00) FOX & Friends Sunday						News HQ	Housecall	America's News HQ		America's News HQ	
	FOOD	64	59	27	68	54	Pioneer	Paula	Giada	Barefoot	Rachael "Fresh Start"		Dinners	Big Bite	BBQ (N)	Best (N)	Paula	Pioneer
	FSSW	37	43	50	45	29	Paid	Paid	Paid	Paid	Paid	Paid	Lunch With Rangers		BoysHall	Horse	Autogeek	Garage
	FX	31	31	59	64	69	Smarter	★★ 2012 (2009, Action) Amanda Peet, Thandie Newton, John Cusack.							★★★ Monsters vs. Aliens			
	HALLMARK	54	49	58		34	Lucy	I Love Lucy	G. Girls	G. Girls	G. Girls	G. Girls	★★★ The Parent Trap ('61, Com) Maureen O'Hara, Hayley Mills.					
	HGTV	63	50	26	48	44	Property Brothers		Income	Income	Kitchen	Kitchen	My Bath	Room Cr	Crashers	Crashers	Love It or List It	
	HISTORY	71	62	29	50	43	Modern Marvels		Ancient Aliens "The Visitors"				Ancient Aliens "The Evidence"				Ancient Aliens	
	LIFETIME	28	25	25	28	48	In Touch Ministries		Hr. Power	Tum Point	J.Osteen	Paid	Dance Moms		Dance Moms		Drop Dead Diva	
	MSNBC	47	51		49	73	Hardball	Business	Up With Chris Hayes				Melissa Harris-Perry				Weekends-Alex Witt	
	NBCSN	38	39				Outdoors	MartinC.	Outdoors	Outdoor	Hot Shots	RealHunt	Quest For	Alaska	Babe W.	Hunter	Bass Pros	Bill Dance
	NICK	55	34	39	34	37	Penguins	Penguins1	Parents	Parents	Sponge	Sponge	Sponge	Sponge	Sponge	Sponge	Winx	Winx
	SPIKE	30	22	55	53	58	Paid	Paid	Paid	Paid	Xtr. 4x4	Horsep.	Trucks!	Muscle..	Auction	Auction	★ A Bronx Tale	
	SYFY	66	64	41	57	67	Paid	Paid	Paid	Paid	★★★ The Invisible Justin Chatwin.				★★★★ Children of Men Clive Owen.			
	TBS	25	11	44	66	41	(:15) Browns	(:45) Browns	(:15) Friends	(:45) Friends	(:15) ★★★ Madagascar Ben Stiller.				★★★ Shrek ('01, Ani) Mike Myers.			
	TCM	41	61	24	63	66	Movie	(:45) ★★★ Love Finds Andy Hardy					★★★ Strike Up the Band ('40, Mus) Judy Garland.				★ For Me & My Gal	
	TELE	20	8	10	20		Paid	Paid	Sheildon	Willa	Pearlie	Wimzie's	Paid	Paid	Paid	Camara	Enfoque	Deportivo
	TLC	51	33	32	38	52	Paid	Paid	Paid	Paid	Say Yes	Say Yes	Say Yes	Say Yes	Say Yes	Say Yes	Say Yes	Say Yes
	TNT	24	23	40	26	50	LawOrder	"Prejudice"	LawOrder	"Mad Dog"	Law & Order		Franklin & Bash		Law & Order		Countdown (L)	
	TVLAND	49	48	35	54	35	3's Co.	3's Comp.	3's Co.	3's Co.	Hot In	Hot In	Hot In	Hot In	Lucy	Lucy	Lucy	Lucy
	USA	26	30	42	27	49	Paid Program		Paid Program		★★★ The Transporter Jason Statham.				SVU "Limitations"		SVU "Entitled"	
	WGN	19	18				Paid	Facts	Key David	Beyond	Matlock "The D.A."		★★★ Saving Private Ryan ('98, War) Matt Damon, Tom Hanks.					

SUNDAY AFTERNOON JUNE 10, 2012

For Complete Information Please Check Movie Listings

		G	S	R	C	W	12 PM	12:30	1 PM	1:30	2 PM	2:30	3 PM	3:30	4 PM	4:30	5 PM	5:30
BROADCAST	KMID ABC	3	3	4	3	2	Paid	Paid	Paid	Paid	Paid	Paid	Shark Tank		BallBoys	Ball Boys	News	Paid
	KOSA CBS	7	7	7	7	7	Kings of the Court		Motocr. Pro2 & Pro4		PGA Golf St. Jude Classic Site: TPC Southwind -- Memphis, Tenn. (L)						Face the Nation	
	KWWT CW	5	14		5	14	Hollywd.	★★ Internal Affairs ('90, Thri) Richard Gere.					★★ Garden State Zach Braff.				Queens	Queens
	KPEJ FOX	8	5	5	8	3	To Be Announced		F1 Auto Racing Canadian Grand Prix (L)				To Be Announced		A.A. Short Films		Consumer	Consumer
	KMLM IND	11	11	12	11	11	Mark B	Joe McGee	Alewine	T.Scrivner	Light of the Southwest		Best of Week		Bible	Super.	Calls	MarvinWi
	KWES NBC	9	9	9	9	9	(8:00) ITF Tennis		To Be Announced				Track & Field Adidas Classic				Inside Ed.	News
	KPBT PBS	13	13		13	8	Idea/Act	Contrary	Sew It All	Sewing	Knitting	F&Porter	Sewing	Crafting	Lawrence Welk		Nova	
	KUPB UNI	4	4		4	16	Vidas paralelas		Mexico suena "OV7"				Vecinos		Como dice el dicho		Humor es	Noticiero
	KOSA MNT	16	16		16		★★★ Wild Bill ('95, West) Jeff Bridges.				Paid	Business	AmAthlete	Insider	Access Hollywood		Stargate Universe	
PREMIUM	FLIX	340	65			165	(11:40) ★★★ Gross Anatomy		★ Love in the Time of Money				★★★ The Cemetery Club Ellen Burstyn.				★ Stage Beauty	
	HBO	300	68	14		14	Movie	Conjuring (:45) Maher			(:45) ★ Mr. Popper's Penguins Jim Carrey.				Hemingway and Gellhorn			
	HBO2	302	69	15	101	23	★★ Paul ('11, Com) Nick Frost.				(:50) ★ Bad Girls From Valley ...		(:20) Thrones "Valar Morghulis"				★★ DOA: Dead or Alive	
	HBOS	304	70	16	102		★ Just Wright Queen Latifah.				(:45) ★★★ 50 First Dates Adam Sandler.				★★★ Stealing Beauty ('95, Dra) Liv Tyler.		Veep	
	MAX	380	71	17	120	24	(11:45) ★ Charlie St. Cloud				★★ Gloria Sharon Stone.		(:20) ★★ Due Date Zach Galifianakis.				★ Two Days in th...	
	MAX2	382	72	18	122		(:20) ★ The Order Heath Ledger.						★★★ Moonstruck Cher.		(:45) ★ My Soul to Take John Magaro.			Movie
	PLEX			96			(11:50) ★★ Teen Wolf Too		★★★ Breaking Away				(:15) ★ Who's Harry Crumb?			(:50) ★★ Jingle All the Way		
	SHOW	320	66	19	140	25	(11:00) ★ Capote		★ Meek's Cutoff			(:45) ★★ A Single Man Colin Firth.				★ No Look Pass ('11, Doc)		
	TMC	336	67	22	155	26	(:15) ★★ Made ('01, Com) Jon Favreau.				★ Last Night Keira Knightley.		(:35) ★★ Celtic Pride			(:15) ★ Daydream ...		
CABLE	A&E	27	32	28	35	47	Criminal Minds		Criminal Minds		Criminal Minds		Criminal Minds		Criminal Minds		C.Mind "Safe Haven"	
	AMC	40	21	23	42	51	(10:30) ★ Executive Decision		★★★ The Patriot (2000, Drama) Heath Ledger, Joely Richardson, Mel Gibson.								★ The Reaping	
	BET	58	26		40		(10:30) ★ Church Girl				★ A Fool and His Money ('11, Com) Michael Beach.				★★ Meet the Browns D. Mann.			
	BRAVO	65	63		41		Pregnant in Heels		Pregnant in Heels		Housewives NJ		Housewives NJ (N)		Orange County		Real Housewives	
	CNBC	46	45		39	72	Paid	Paid	Paid	Paid	Paid	Paid	Paid	Paid	Paid	Paid	Paid	Paid
	CNN	43	24	51	30	56	Fareed Zakaria GPS		Next List	News	Your Money		CNN Newsroom		CNN Newsroom		CNN Newsroom	
	DISC	50	20	31	24	42	Final... "Heavy Metal"		Final Offer		Head Games		Myth "Alaska Special"		MythBusters		Myth "Blind Driving"	
	DISNEY	56	27	36	25	36	GoodLuck	GoodLuck	Shake Up	Shake Up	Jessie	Austin	Phineas	Phineas	GoodLuck	A.N.T.	Jessie	Jessie
	ESPN	32	29	48	31	30	(10:45) UEFA Soccer		UEFA	UEFA Soccer Euro '12 Ireland vs. Croatia (L)					Euro	SportsCenter (L)		
	ESPN2	34	28	49	32	31	NCAA Baseball Division I Tournament (L)						NCAA Baseball Division I Tournament (L)					
	FAMILY	53	54	34	42	33	(11:00) ★★★ Holes		★★★ Ratatouille ('07, Fam) Brad Garrett.							★★★★ Finding Nemo Albert Brooks.		
	FNC	45	58	53	23	55	(11:00) News HQ		Fox News		Stossel		America's News HQ				Fox News	
	FOOD	64	59	27	68	54	Rest. "University Grill"		Chopped		Chopped		Chopped		Diners	Invention	Diners	Diners
	FSSW	37	43	50	45	29	Sports Unlimited		Billiards Mosconi Cup		Insider	Pre-game	MLB Baseball Texas Rangers vs. San Francisco Giants (L)					
	FX	31	31	59	64	69	★★★ Kung Fu Panda ('08, Com) Jack Black.					★★★ Kung Fu Panda ('08, Com) Jack Black.					★ Alvin & the Chi...	
	HALLMARK	54	49	58		34	★★★ The Parent Trap ('61, Com) Maureen O'Hara, Hayley Mills.						★★ The Parent Trap ('98, Fam) Dennis Quaid, Lindsay Lohan.					
	HGTV	63	50	26	48	44	My Place	My Place	Property	Property	Property	Property	HouseH	House	For Rent	For Rent	HouseH	House
	HISTORY	71	62	29	50	43	Ancient Aliens		Ancient Aliens		Ancient Aliens		Ancient Aliens		Ancient Aliens		Ancient Aliens	
	LIFETIME	28	25	25	28	48	★ Murder on the 13th Floor Tessa Thompson.				★ The Legend of Lucy Keyes Julie Delpy.				★★ The Stepfather Dylan Walsh.			
	MSNBC	47	51		49	73	(11:00) Alex Witt		Caught on Camera		Caught on Camera		Caught on Camera		Caught on Camera		Caught on Camera	
	NBCSN	38	39				FLW Outdoors		Hot Shots	RealHunt	Alaska	Babe W.	Quest For	Hunter	Racer TV	Racer TV	Motorsport Hour	
	NICK	55	34	39	34	37	Big Time	ToRock	iCarly	Victori.	Big Time	Big Time	iCarly	iCarly	Victori.	Victori.	Sponge	Sponge
	SPIKE	30	22	55	53	58	(11:00) ★★★ A Bronx Tale Robert De Niro.				(:25) ★★★★ Casino (1995, Crime Story) Sharon Stone, Joe Pesci, Robert De Niro.							
	SYFY	66	64	41	57	67	★★ The Rocketeer ('91, Fant) Bill Campbell.						★★★ The Village ('04, Thri) Adrien Brody.				★ Angels & Demons	
	TBS	25	11	44	66	41	MLB Baseball New York Mets vs. New York Yankees (L)						★★ Starsky and Hutch Ben Stiller.				★★ Rush Hour 3	
	TCM	41	61	24	63	66	(11:00) ★ For Me & ...		★★★ Girl Crazy			(:45) ★★★ A Star Is Born ('54, Mus) James Mason, Jack Carson, Judy Garland.						
	TELE	20	8	10	20		Videos	★ Domestic Disturbance (2001, Crime Story)					★ Montecristo ('02, Adv) Guy Pearce, James Caviezel.				Camara	Confes.
	TLC	51	33	32	38	52	Amer. Gypsy Wedd		TBA	Say Yes	TBA	Say Yes	Say Yes	Say Yes	Little People: Big		Little People	
	TNT	24	23	40	26	50	NASCAR Auto Racing Pocono 400 Site: Pocono International Speedway (L)								★★★ Die Hard: With a Vengeance Bruce Willis.			
	TVLAND	49	48	35	54	35	Lucy	I Love Lucy	Lucy	Lucy	Lucy	Lucy	Lucy	Lucy	MASH	MASH	MASH	MASH
	USA	26	30	42	27	49	Law&O.:SVU "Stolen"		SVU "Chameleon"		SVU "Stranger"		Law&O.:SVU "Recall"		SVU "Criminal"		Law&O.:SVU "Name"	
	WGN	19	18				Movie	Lead-Off	MLB Baseball Chicago Cubs vs. Minnesota Twins (L)				(:45) 10th..		Law:CI "Renewal"		Law:CI "Amends"	

SUNDAY PRIME TIME JUNE 10, 2012

For Complete Information Please Check Movie Listings

		G	S	R	C	W	6 PM	6:30	7 PM	7:30	8 PM	8:30	9 PM	9:30	10 PM	10:30	11 PM	11:30
BROADCAST	KMID ABC	3	3	4	3	2	America's Funniest Home Videos		Secret Millionaire (N)		EM: Weight Loss "Jacqui" Jacqui's infertility condition is aggravated by weight. (N)				KMID News	(:35) Crook and Chase		(:35) Sports
	KOSA CBS	7	7	7	7	7	60 Minutes		The 66th Annual Tony Awards Honors theater professionals for their distinguished achievements on Broadway. (L)						CBS 7 News	(:35) The Wire	(:05) The Closer	
	KWWT CW	5	14		5	14	Heartland "Miracle"		★★ Clockstoppers (2001, Sci-Fi) French Stewart, Julia Sweeney, Jesse Bradford.			Meet the Browns	Meet the Browns		Troubadour, TX		True Hollywood "Shannen Doherty"	
	KPEJ FOX	8	5	5	8	3	American Dad	Cleveland Dad	The Simpsons	Bob's Burgers	Family Guy	American Dad	Three Wide Life	Tx.Roadhouse	Big Bang Theory	Big Bang Theory	Consumer Corner	Consumer Corner
	KMLM IND	11	11	12	11	11	Doorways to Wisdom		Mark Biltz	Dr. R.Booker	Light of the Southwest				Jean-Claude	Jack Van Impe	For the Heart of the City	
	KWES NBC	9	9	9	9	9	Dateline				America's Got Talent		America's Got Talent		TBA	News-West 9	Cowboys Post	Red Raider
	KPBT PBS	13	13		13	8	Nova "Doctors' Diaries" Pt. 2 of 2		Great Performances "The Phantom of the Opera at the Royal Albert Hall" The 25th anniversary performances of Andrew Lloyd Webber's The Phantom of the Opera.							More Funny Ladies of British Comedy		West. Perspec.
	KUPB UNI	4	4		4	16	La Familia P. Luche		Pequeños Gigantes 2				Sal y pimienta		Perspectiva	Noticiero Univision	Debate Presidencia	
	KOSA MNT	16	16		16		Without a Trace		Cold Case		The Closer		Law & Order		30 Rock	Sunny	Aggies	Office
PREMIUM	FLIX	340	65			165	(5:00) ★ Stage Beauty		★★ Dirty Deeds Bryan Brown.		(:40) ★★★ Sirens Hugh Grant.				(:15) ★ Enigma ('83, Dra) Martin Sheen.			
	HBO	300	68	14	14		(:10) ★★ The Hangover Part II		True Blood (N)		Veep (N)	Girls (N)	True Blood			Veep	Girls	
	HBO2	302	69	15	101	23	Bill Maher		★ Kung Fu Panda 2 Jack Black.		★★ Paul ('11, Com) Nick Frost.				(:15) 24/7	(:45) ★★ Hall Pass		
	HBOS	304	70	16	102		★★ Life as We Know It Katherine Heigl.		★★★ Unstoppable						(:45) Making	★★ Just Wright		Movie
	MAX	380	71	17	120	24	Movie	(:45) ★★★ Bridesmaids ('11, Com) Kristen Wig.					★★★ Titanic (97, Dra) Kate Winslet, Leonardo DiCaprio.					
	MAX2	382	72	18	122		(5:40) ★ Master & Commander: The Far S...				★★ American Wedding				(:45) ★ Housewives From Ado...		(:10) ★ Get Carter	
	PLEX			96			(:20) ★★ The Stupids Tom Arnold.				★ Teen Wolf Too				(:35) ★ Who's Harry Crumb?		(:10) ★ Enemy Mine	
	SHOW	320	66	19	140	25	The Borgias		The Big C	Nurse J.	Nurse J.	The Big C	The Borgias		Nurse J.	The Big C	The Borgias	
	TMC	336	67	22	155	26	(5:15) ★ Daydream ...		★ Beastly ('11, Dra) Alex Pettyfer.				★★★ The Italian Job Mark Wahlberg.				★★ Piñata: Survival Island	
CABLE	A&E	27	32	28	35	47	Criminal "25 to Life"		Criminal Minds		The Glades (N)		Longmire		Longmire		Criminal Minds	
	AMC	40	21	23	42	51	(5:00) ★ The Reaping		The Killing "Bulldog"		The Killing (N)		Mad Men (N)		(:05) The Pitch (N)		(:05) Mad Men	
	BET	58	26		40		Movie	★ Steve Harvey: Still Trippin' ('08, Comedy) Steve Harvey.			Game	Together	Together		BET Inspiration			
	BRAVO	65	63		41		Wedding	Housewives	"A New New York"		Housewives NJ		Housewives NJ (N)		Housewives NJ		Housewives NJ	
	CNBC	46	45		39	72	Greed	Wal! Street	Bio. "JW Marriott"		Coffee Addiction		American Greed		Filthy Rich		Bio. "J.W. Marriott"	
	CNN	43	24	51	30	56	CNN Newsroom		CNN Presents		Piers Morgan		CNN Newsroom		CNN Presents		Piers Morgan	
	DISC	50	20	31	24	42	MythBusters		MythBusters		MythBusters		Head Games		MythBusters		Head Games	
	DISNEY	56	27	36	25	36	Jessie	Shake Up	Shake Up	Shake Up	Shake Up	Jessie	GoodLuck	Austin	Jessie	A.N.T.	Wizards	Wizards
	ESPN	32	29	48	31	30	Baseball Tonight (L)		MLB Baseball Detroit Tigers vs. Cincinnati Reds (L)						SportsCenter		SportsC.	
	ESPN2	34	28	49	32	31	NCAA Baseball Division I Tournament (L)						NCAA Baseball Division I Tournament Super Regionals (L)					
	FAMILY	53	54	34	42	33	Movie	★★★★ Aladdin ('92, Ani) Robin Williams.			★★★ Ratatouille ('07, Fam) Brad Garrett.						J.Osteen	Ed Young
	FNC	45	58	53	23	55	Fox Report Weekend		Huckabee		Stossel		Geraldo at Large		Huckabee		Stossel	
	FOOD	64	59	27	68	54	Food Network Star		Cupcake Wars (N)		Food Star "Guy Live" (N)			Diners	Chopped		Food Star "Guy Live"	
	FSSW	37	43	50	45	29	Rangers	Boys/ Hall	Bull Riding Championship		WPT Poker			Gold Age	Lights	Spotlight	WPT Poker	
	FX	31	31	59	64	69	(5:00) ★ Alvin & the...		★★★ Madagascar: Escape 2 Africa				★ Alvin & the Chipmunks: The Squeakqu...				★★ Zoolander	
	HALLMARK	54	49	58		34	★★ The Parent Trap ('98, Fam) Dennis Quaid, Lindsay Lohan.								Frasier	Frasier	G. Girls	G. Girls
	HGTV	63	50	26	48	44	Holmes on Homes		Holmes Inspection		Holmes Inspection		Holmes Inspection		Holmes on Homes		Holmes Inspection	
	HISTORY	71	62	29	50	43	Ancient Aliens		Ice Road Truckers		Ice Road Truckers		Swamp People		Mountain "Mayhem"		Ice Road Truckers	
	LIFETIME	28	25	25	28	48	★ Who Killed Allison Parkes? Natalie Zea.				DropDDiva "Home"		The Client List		★ Who Killed Allison Parkes? Natalie Zea.			
	MSNBC	47	51		49	73	Caught on Camera		CaughtCam "Fury"		Caught on Camera		Sex Bunker		Inside the Box (N)		Confessions-Killer	
	NBCSN	38	39				UCI Cycling Criterium Dauphine Libere				UCI Cycling		UCI Cycling		Beach Volleyball		★ American Flyers	
	NICK	55	34	39	34	37	Sponge	Sponge	Yes, Dear	Yes, Dear	70s	70s	G. Lopez	G. Lopez	Friends	Friends	Friends	Friends
	SPIKE	30	22	55	53	58	(5:25) ★ Casino		★★ The Wolfman ('10, Hor) Emily Blunt.						★★ The Wolfman ('10, Hor) Emily Blunt.			
	SYFY	66	64	41	57	67	(5:00) ★★★ Angels and Demons				★★ The Devil's Advocate ('97, Susp) Al Pacino, Keanu Reeves.						★ The Village	
	TBS	25	11	44	66	41	(5:00) ★ Rush Hour 3		★★ Paul Blart: Mall Cop Kevin James.				★★ Paul Blart: Mall Cop Kevin James.		MervGrV		Movie	
	TCM	41	61	24	63	66	Wizard of Oz: 50..		★★★★ The Wizard of Oz Judy Garland.				★★★★ Meet Me in St. Louis				★ Easter Parade	
	TELE	20	8	10	20		Pa'Lante con Cristina		★ The Chronicles of Narnia: The Lion, the Witch & the Wardro...						Titulares	Camara	Mexico Decide: Deb.	
	TLC	51	33	32	38	52	Little People		Little People (N)		Sister W	Sister W	Amer. Gypsy Wedd		Sister W	Sister W	Amer. Gypsy Wedd	
	TNT	24	23	40	26	50	★★★ The Book of Eli ('09, Adv) Denzel Washington.				★★★ The Book of Eli ('09, Adv) Denzel Washington.						★ Die Hard: With...	
	TVLAND

POWERED BY MONSTER'S 6sense SEARCH TECHNOLOGY

TO HER FAMILY, SHE'S A CUSTOMER SERVICE REP.

TO CUSTOMERS, SHE'S THE VOICE OF REASON.

Great employees are the lifeblood of any great company. Finding them is the hard part, and finding the time is even harder. With Power Resume Search,® you'll save both time and effort. It uses Monster's 6Sense® search technology to deliver the best-qualified candidates – sorted, ranked and compared side-by-side. So you get better matches to your job opportunities with unprecedented efficiency. Now how's that for service?

mywesttexas.com

brought to you by the Midland Reporter-Telegram

Find the right person for your job today at www.mywesttexas.com/jobs/ or call 432-682-5311

Oil Report

Your guide to the Permian Basin oil & gas industry

Midland Subsurface Library manager Mona Koshaba, left in photo below, talks to Andrew Jackson as he prepares to look for information on who purchased oil and gas leases in a secret oil play. LEFT Cherie Holtzclaw who is a Geo-Tech with Elephant Oil and Gas looks up information on completed wells Tuesday at the Midland Surface Library. FAR LEFT Andrew Jackson looks for information on who purchased oil and gas leases in a secret oil play Tuesday at the Midland Subsurface Library.

Cindeka Nealy
Reporter-Telegram

LIBRARY anniversary

Subsurface Library celebrates 50 years filling a niche

■ Historic data acquired from merging, closing companies helps geologists, landmen craft deals.

By Mella McEwen
Oil Editor

One company's discards turned out to be treasure for two entrepreneurs. Now their enterprise, the Subsurface Library, will celebrate its 50th anniversary with a luncheon Friday, June 15 at the library's location, 600 W. Ohio Ave.

"It's worked out pretty well," observed Kingdon Hughes, a landman who founded the library with Dick Rousselot, a geologist, when both were independents. Speaking by phone from his Dallas Home, Hughes credited Rousselot with the idea of the library.

"He worked for Joseph I. O'Neill from 1957 to 1960 and Joe O'Neill belonged to a very small library that had a very limited, restricted membership. It was a closed library, and when Dick went out on his own in 1960, he no longer had access to that information. Therefore, it was very difficult for a geologist to scrounge up all the oil and scout data needed to put deals together," he recalled. "Dick and I were friends, and he said we ought to think about, the next time a company wanted to merge or close its office and put all its geological files on the market, we should try to buy them."

Hughes said they unsuccessfully bid on two or three packages until Argo Petroleum put its files on the market when it was acquired by a company that eventually became part of Atlantic Richfield, now part of BP. When those files came on the market, he said, "we decided we would be much more aggressive in our bidding, and as a result we were the successful high bidder. That was the genesis of the library," paving the way for many more acquisitions over the next 50 years. The acquisition included electric logs, sample logs, scout tickets and Rinehart completion cards for wells in West Texas and Southeast New Mexico.

"We started in a small, two-room office in the Wilkinson-Foster Build-

Please see **LIBRARY**/3G

Trinity CO2 acquires SandRidge Tertiary for $130 million

By Mella McEwen
Oil Editor

Midland's Trinity CO2 Investments LLC has acquired SandRidge Tertiary LLC from SandRidge Energy for $130 million in cash.

Trinity is involved in the marketing and supply of carbon dioxide through Trinity CO2 Supply LLC. It also operates more than 200 miles of pipelines carrying 200 million cubic feet of CO2 per day through Trinity Pipeline LP, which is operated by its general partner Trinity CO2 GP LLC.

The SandRidge assets already are plugged into Trinity's system. SandRidge Tertiary has projects in the Permian Basin, with proved reserves of 24 million barrels of oil equivalent. As part of the deal, Trinity is also gaining SandRidge's Wellman pipeline.

SandRidge's personnel are expected to join Trinity following the acquisition. The company's Greg West will become executive vice president, chief operating officer and a board member of Trinity CO2 while John Milam will join as senior vice president of operations. An additional 15 to 20 people also will join Trinity, along with contractors utilized by SandRidge, becoming part of Trinity's enhanced oil recovery operations.

While Trinity looks for strategic acquisitions targeting CO2, particularly its use in enhanced oil recovery projects in the Permian Basin, the company also is looking elsewhere in North America and Canada for opportunities, especially in basins with potential to benefit from CO2-based enhanced recovery.

Trinity became part of Morgan Stanley Global Private Equity in 2010 through a deal in which Morgan Stanley took a majority equity investment in the company through Trinity CO2 Investments. This gave the company the financial resources to not only expand its pipeline and supply systems but also acquire oil fields and implement CO2 floods.

Mella McEwen can be reached at mmcewen@mrt.com.

SIMPLEX ENERGY SOLUTIONS
(432) 683-3791
www.simplexenergy.com

Operated Oil Properties - TXL/Goldsmith Fields, Ector County TX
15.9 / 10.6 BOPD, 57 / 38 MCFD Gross/Net; $30,836 Net Income / Month
68.75%-100% WI, 51.56%-75% NRI; 1,160 Acres Gross Leasehold
Infill and Horizontal Drilling Potential / Restimulation Potential

Operated Oil Properties - Goldsmith, Embar, Martin Cons. Fields, Andrews Co., TX
95.1 / 71.3 BOPD, 482 / 362 MCFD Gross/Net; $188,014 Net Income / Month
100% Working Interest, 75% Net Revenue Interest
Infill Drilling & Recompletion Potential - San Andres Through Wichita-Albany

Basin Oil

Midland College

PETROLEUM PROFESSIONAL DEVELOPMENT CENTER

PetroEd E Learning Courses: Introduction to Petroleum Industry (DIT) - Length 84 hours - Go to the website www.midland.edu/ppdc for more information or call 432-683-2832.

SPECIAL EVENTS

Ethics Luncheon for Engineers and Geoscientists: "Henry's Daughters"
Instructor: Hoxie Smith
June 14, Thu, Noon-1 p.m.
Buffet lunch is provided with the class fee ((Lunch will be served at 11:30 am)
$50; Out of State, $75

Hydraulic Fracturing taught by Dr. Michael J. Economides - Register today.
July 9-13, Mon-Fri, 8 a.m. - 5 p.m.
$2,500; Out of State, $2,525
Midland College PPDC Building, 105 W. Illinois

COURSES

Basic Oilfield Operations Training
Instructor: Mike Brock
June 12-13, Tue-Wed, 8 a.m. - 5 p.m.
$475; Out of State, $500
Midland College PPDC Building, 105 W. Illinois

PetroSkills: Production Operations 1
Instructor: PetroSkills Specialist
June 18-29, Mon-Fri, 8 a.m. - 5 p.m.
$6,350; to register, contact www.petroskills.com or call (800) 821-5933. Fee is paid directly to PetroSkills
Midland College PPDC Building, 105 W. Illinois

Property Evaluation 1 - NEW
Instructor: J. T. (Tommy) Lent, Jr.
June 19-20, Tue-Wed, 8:30 a.m. - 4:30 p.m.
$430; Out of State, $455
Midland College PPDC Building, 105 W. Illinois
We have registered with the Texas State Board of Public Accountancy as a CPE sponsor. This registration does not constitute an endorsement by the Board as to the quality of our CPE program ." Eligible for 14 CPE credits
In-State; Fee: $430
In-State with CPE Credits; Fee $445
Out of State with CPE Credits; Fee $470

Fundamentals of Directional Drilling
Instructor: Mark Bland
June 25-27, Mon-Wed, 8:30 a.m. - 3:30 p.m.
$1,295; Out of State, $1,320
Midland College PPDC Building, 105 W. Illinois

PHDWin
Instructor: Celia Payne
June 26-27, Tue-Wed, 8 a.m. - 4 p.m.
$625; Out of State, $650
Midland College PPDC Building, 105 W. Illinois

PETRA
Instructor: Greg Hinterlong
July 2-3, Mon-Tue, 8 a.m. - 5 p.m.
$625; Out of State, $650
Midland College PPDC Building, 105 W. Illinois

Completions and Stimulation for Geologists
(and other non-petroleum engineering disciplines)
Instructor: Dr. Jennifer Miskimins
July 16, Mon, 8:30 a.m. - 4:30 p.m.
$375; Out of State, $400
Midland College PPDC Building, 105 W. Illinois

Oilfield Terminology
Instructor: J. T. (Tommy) Lent, Jr.
July 17-18, Tue-Wed, 8:30 a.m. - 4:30 p.m.
$430; Out of State, $455
Midland College PPDC Building, 105 W. Illinois

MEETINGS

WTGS hosts Angelo State professor

The West Texas Geological Society will meet Tuesday, June 12 at Midland Center beginning at 11:30 a.m.

James W. Ward with Angelo State University will present "A Water Budget and Analysis of Water Chemistry for the Pine Canyon Watershed, Big Bend National Park."

Cost is $15, including lunch. For more information, go to the WTGS website at www.wtgs.org under "Events." Reservations can be made by calling 683-1573 or by email at wtgs@wtgs.org.

PALTA speaker to discuss Wolfcamp

Members of the Permian Association of Lease and Title Analysts will gather Thursday, June 14 at the Petroleum Club beginning at 11:30 a.m.

John Tinker, an engineer with University Lands, will offer "University Lands and Our Observation on the Wolfcamp."

Cost is $20, payable at the door. Reservations should be made by Monday, June 11 by calling 682-1052 for reservations or by email at mmcewin@jvaoc.com.

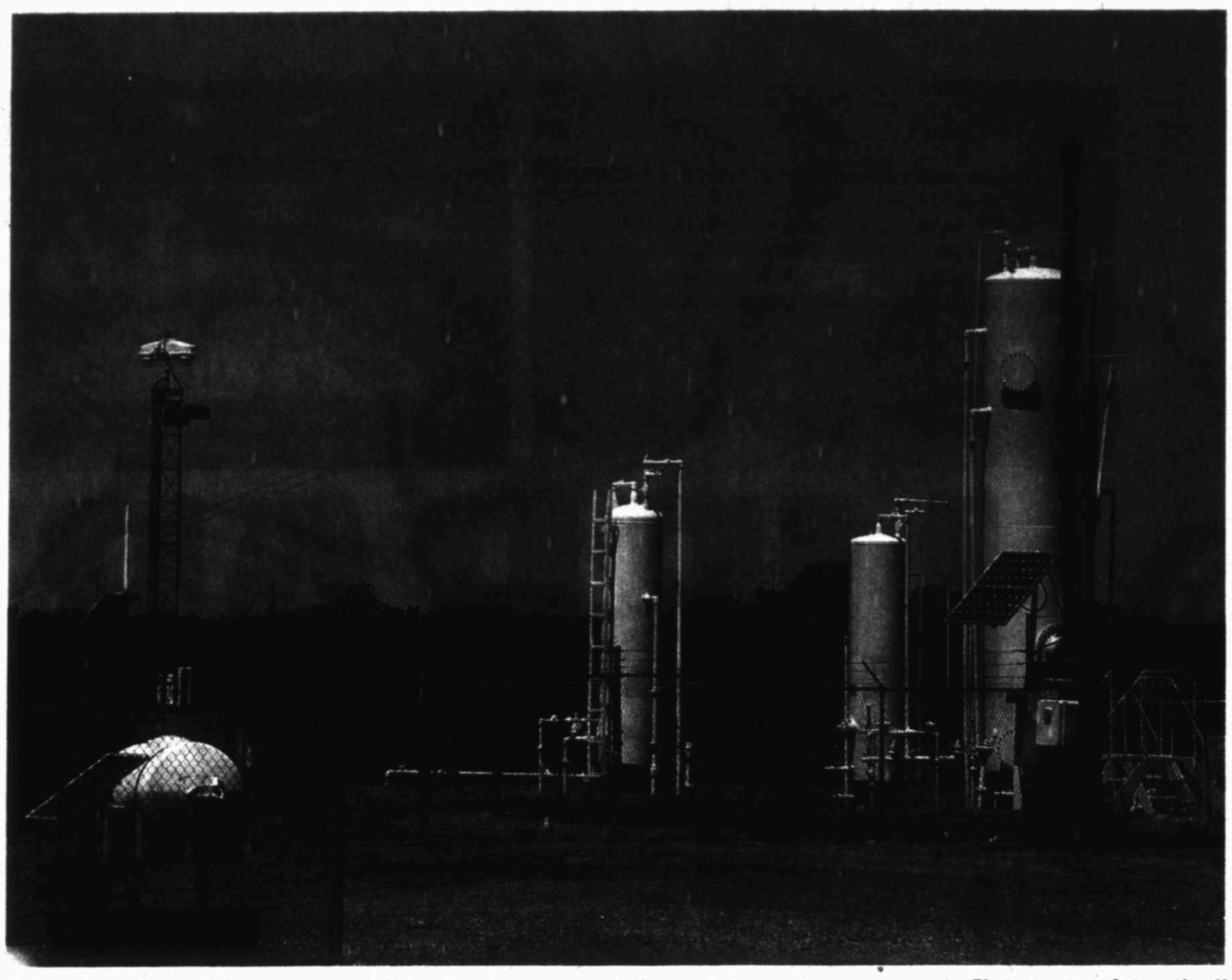

Photo courtesy Automation-X

With automation systems that monitor remote locations like these, Automation-X is opening a Permian Basin facility July 1. The Lander, Wyo.-based company currently has 10 domestic and three international locations.

Automation-X adds Permian Basin to its location list

By Paul Wiseman
Special to the Oil Report

Having served Permian Basin customers since shortly after the company's 2003 inception, Automation-X has decided to open an office in the area at 4405 N. West County Road in Odessa. The grand opening is set for July 1.

Based in Lander, Wyo., Automation-X had been sending personnel to Midland from Farmington, N.M., Shreveport, La. and from an Eagle Ford shale office in San Antonio. That will change on the first of July.

"We've always known we needed to be there (in West Texas)," said Brad Warren, the company's sales manager. "Anybody who's in the oil field and wants to fancy themselves as global knows they need to be doing business in Midland and Odessa. The Permian Basin, by and large, has pioneered a lot of automation and controls, which is what we do."

"We actually made the decision to make the capital expenditures to develop a location there in the third quarter of last year," Warren continued. After considering a number of plans, polling their 16 Basin-area clients and seeing what facilities were available, they settled on the 13,000-square-foot West County Road building.

The opening of an office in the oil-heavy Permian Basin coincides with the company's decision to increase its focus on liquids production. Warren stated that, rather than moving from gas to liquids, Automation-X simply was adding liquids services to their mix, and not so much because of the extremely low prices for gas.

"They (oil and gas) use a lot of the same equipment," he pointed out, "so it wasn't a giant leap for us. We've actually been doing business with liquids customers since 2003 and 2004." But only recently did the company decide the liquids market represented a growth area that they were ready to tackle.

The company now has a total of 13 locations — 10 domestic and three international. The Odessa office initially will be staffed by six people, with the anticipation that the work force will grow to 20, depending upon the need and the company's ability to hire. Warren noted the Odessa facility's warehouse manager, who will be coming from the Shreveport office, is from West Texas and was happy to return.

Sales and repair will be the location's primary functions, according to Warren. "We will be a UL (Underwriters' Laboratories) certified panel shop, to produce control panels and enclosures for the oilfield." Warren expects there to be two to three employees in the warehouse, four to eight in the panel shop and three to four in sales when it is fully staffed.

While the company does not do any manufacturing, it has agreements with factories around the world to produce automation products to Automation-X specifications.

Warren pointed out that automation now means more than tracking well production and tank levels. Security has taken the lead in much of today's automation, with the ability to post motion-activated cameras on site to track arrival and departure of personnel — whether authorized or not — and to get license plates and other identifying information on those engaged in suspicious activity. "Companies are always looking for more information" in all categories, he said.

Because of the new facility's proximity to I-20, it will serve as a regional hub as well, meaning two-day shipping from here to most of Automation-X's customer base. "It will very quickly become one of our primary warehouses," he added, with the ability to "serve the whole world."

International growth is on the rise, with the company shipping almost weekly to China, elsewhere in Asia, Europe and the Middle East.

This growth could well make 13,000 square feet too few — so Automation-X has signed what Warrant termed as a short-term lease in case they need to expand. The company is doing extensive renovations on the old Reynolds Building, but Warren stressed that it is nothing fancy.

"As much fun as it is to have beautiful buildings and beautiful plants and lots of expensive furniture, it doesn't serve the client too well," he said. This is in keeping with the way he described the company's philosophy, which is to keep overhead low in order to pass savings on to clients.

Paul Wiseman can be reached at fittoprint@sbcglobal.net.

Oil patch develops its own lingo, one-liners

ARMANDO ARENIVAS

Hello, hope your kelly is high! Today I'm going talk about oilfield words, roughneck, things used in the fields, and some one-liners I've heard over the years.

Ever wonder how the oilfield worker got the name "roughneck"? I certainly have, and a few years back I began asking the old timers about it. One old man said, "Boy, if it was easy, it would be called easy-necking." But the best answer I came across was from an old feller named Buck. He said the ladies of the night gave them that name back around 1917 and it seems to have stuck. He said that back in the day, the derricks were made of wood and the hands were made of iron. They had rig builders to build the wood derricks, the oilfield hands had to carry the wood planks on their shoulders over to the builders, who then would tie onto them with a rope and raise them with a pulley, then nail them into place. While carrying the planks, the wood used to rub on the oilfield hands' necks, causing scratches and little red bumps; when one side got too sore, they would switch to the other side, resulting in their necks getting equally callused on both sides.

On Saturday nights, the oilfield hands would go to the dance halls, located in about every boom town, to kick their heels up and have a good time. The halls had lots of 'ladies of the night,' who would share favors — for a price. When the oilfield workers showed, up the ladies would say that the 'roughnecks' were in town. The nickname was given due to the rough feel of their callused necks.

That sounds like a very likely story to me, but I can't explain some of the other names used in the oilfield.

The place where the hands change clothes to get ready for work, for example, is called the doghouse. There is a 'cat-walk' — this is where the hands roll the drill pipe to be loaded into the v-door (the v-door itself is often called the beaver slide). The 'cat-line' is a rope that is put around the 'cat-head' to pick up pipe that is then put into the 'mouse-hole.' During the 'tripping' of pipe, the kelly is put into the 'rat-hole.' The hands use a tool called the 'shepherd hook' to unhook the swivel from the blocks. A 'cows cock' is used to guide the pipe into the elevators. A 'bull wheel' drives the pumps, a 'snake' is used to restring the drilling line on the blocks, a 'dog knot' is what holds the drilling line in the drum, a 'worm' is a new hand.... The list goes on and on.

There are many one-liners used in the fields. An example might be, 'There's hospital all over that hand.' Some of my favorites are: 'Son, there's two ways to do things out here: My way or the highway.' 'I'm going to call you 'Blister' 'cause you don't show up till all the hard work is done.' 'If things don't start picking up, I'm going to have to start picking up things.' 'A mud-shy roughneck is like a gun-shy dog — not much use for either.' 'You gotta be smarter than the tools you're working with.' 'Do as I say, not as I do.' One more from the old-timers: 'I've forgotten more about the oilfield than you will ever know.'

Hand of the week this week is Dominik Mendoza from Hobbs N.M. He is head mechanic for McVay Drilling Co. He also looks over the yard and is a good friend, always looking out for our well being. Keep up the good work Dominik.

Keep it safe, talk at you next time!

'Mondo' Arenivas can be reached at mondomatic1@leaco.net.

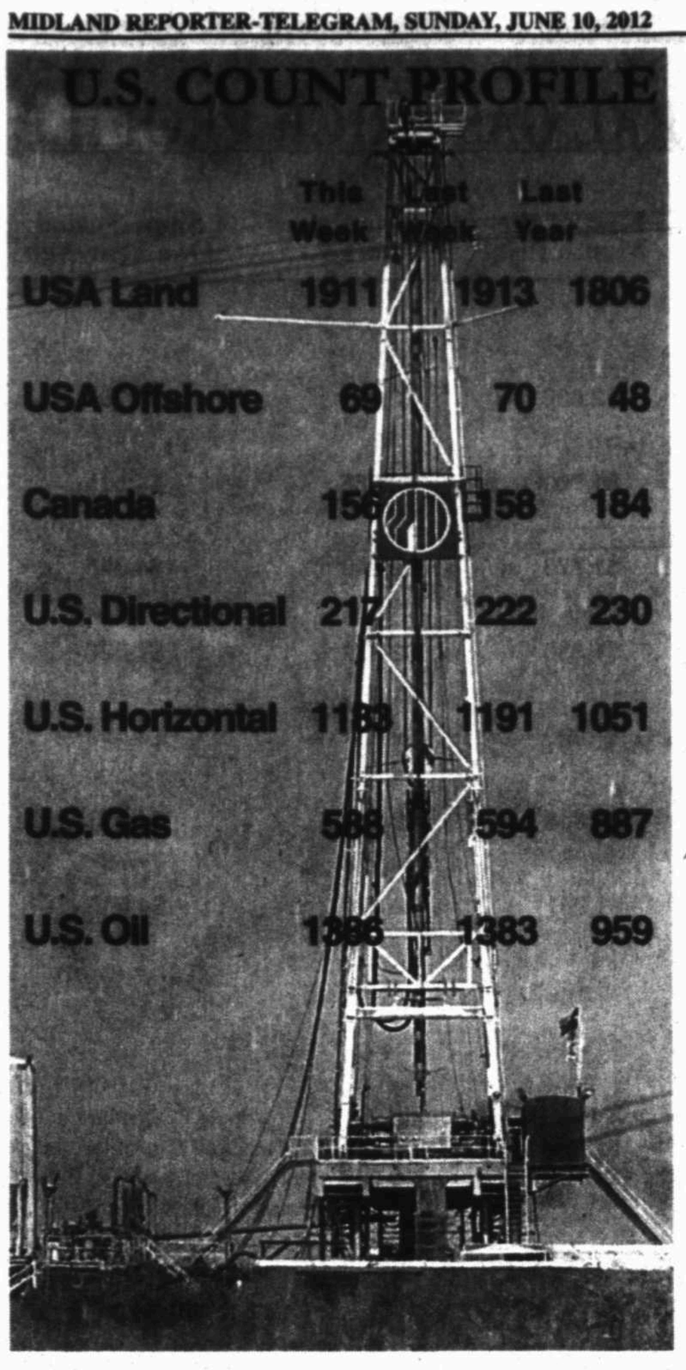

By Norman Johnson

Halliburton says higher additive costs to hurt 2Q

Associated Press

Halliburton Co., one of the world's largest oil and gas services firms, said Wednesday that rapidly increasing costs for a product used in drilling will hurt its second quarter results.

The product is guar gum, one of the ingredients used in hydraulic fracturing or fracking. The Houston company is one of the leading providers of fracking services, where a high-pressure mix of water, sand and chemicals is sent down a well to crack shale rock and release trapped oil and natural gas.

As drilling demand has increased so has the need for guar gum, which is used as a blending additive. Halliburton says the price has jumped recently because of fears of a shortage later this year. India is the primary source for guar gum.

Halliburton's stock sank after the announcement, falling $1.39, or 4.8 percent, to $27.73. It has fallen about 14 percent in a month and is closing in on its low of the past 52 weeks.

Halliburton expects its second-quarter margins in North America will be 3 percent lower than previously expected, or about 5 to 5.5 percent lower than a year ago. Even before costs for guar gum spiked, pricing pressure was dragging down margins. It expects to see gradual improvement as it signs contracts for new work.

Halliburton's North American business has operating income of $1.06 billion in the first quarter, a decline from $1.12 billion in the fourth quarter of 2011.

Kinder Morgan announces 63M stock offering

HOUSTON (AP) — Kinder Morgan said Wednesday that three of its investors are selling part of their stakes in the natural gas pipeline operator as part of a secondary offering of 63 million shares of its stock.

The investors include Goldman, Sachs & Co., which is selling 36.7 million, or about 27 percent, of its 134.8 million shares, Kinder Morgan said in a filing with the Securities and Exchange Commission.

In addition, The Carlyle Group and Riverstone Holdings LLC, which both hold 51.2 million shares of the company's stock, are selling 12.7 million shares and 13.6 million shares, respectively.

Neither Kinder Morgan nor its management team is selling any shares in the offering and the Houston company will not receive any of the offering's proceeds.

The offering comes after last month's closing of Kinder Morgan Inc.'s $20 billion acquisition of El Paso Corp., which made it the biggest U.S. natural gas pipeline operator.

A judge nearly killed the deal earlier this year, because Goldman collected a fee for advising one company, but failed to disclose that one of its bankers owned about $340,000 worth of stock in Kinder Morgan.

LIBRARY

From 1G

ing and gradually grew from that into what it is today, having made numerous acquisitions of geological files from various companies who merged and the acquiring company found the files were duplications of what they already had," he continued.

In 1966 the library relocated to the basement of the Western United Life Building across the street from its original location. In 1997, it built its current 18,000-square-foot building, having grown from that initial set of Argo Petroleum files to more than 1 million well logs and six different scout ticket collections. The library also provides blanket coverage of all electric logs and key field and step-out logs run in the Permian Basin, along with Lockwood's current production information on a monthly and annual cumulative basis, New Mexico production figures, Rinehart completion cards and up-to-date county land maps.

In 2000, the library opened an office inside the Bureau of Economic Geology in Austin that acquires newly released logs and accesses historical data from the bureau's log facility. "That has become a very worthwhile adjunct," Hughes said.

"We now, through the management of that office, can search the entire state."

His sons, Brad and Whitney, are partners in the library, as are Rex and Lee Rousselot, sons of Dick Rousselot, who died in 1996

Brad Hughes said the library continues to evolve with technology. In the 1980s, he said, the library was the first to have its logs barcoded and indexed. Now, he said, its database has been put online so members can search the log index and order logs and even view some of the scout tickets from their home or office computers. While it is still being tweaked, he said it has just been made available to library members. He also said the library continues to sign up new members from outside the Permian Basin.

The library, said King Hughes, filled a need at the time it was founded and, he said, the fact that it continues to grow indicates it continues to fill that need.

"As long as there are people trying to drill holes in the Permian Basin," he said, "there will be a need for this library."

Mella McEwen can be reached at mmcewen@mrt.com.

Motiva upgrade makes it nation's largest refinery

By Emily Pickrell
Houston Chronicle

> "Some of our competitors have simply walked away from the issue — spinning off their downstream operations into standalone companies. Shell won't do that.
>
> **—PETER VOSER**
> Shell CEO

PORT ARTHUR — With the turn of a ceremonial valve Thursday, dignitaries marked the start-up of an expanded Motiva refinery — underscoring Royal Dutch Shell's commitment not to imitate rival oil giants that have spun off their refining operations.

"By combining our upstream and downstream capabilities, integrated companies can drive innovation and match resource with demand," said Shell CEO Peter Voser at the ceremony marking the completion of a 5-year, $10 billion expansion that doubles the capacity of the refinery, a joint venture of Shell and Saudi Aramco.

"Some of our competitors have simply walked away from the issue — spinning off their downstream operations into standalone companies. Shell won't do that."

In the past year, ConocoPhillips and Marathon Oil have become independent exploration and production companies and spun their refining and other downstream businesses into separate corporations.

Voser said Shell is confident it can continue to thrive as an integrated company through ventures such as the upgraded Motiva facility, which he said is now more efficient and flexible.

"Part of the problem is that some refineries are unsuitable for processing more difficult crude, on which supply increasingly depends. They are in the wrong places making the wrong products." When working at top capacity, the refinery will process 600,000 barrels of crude a day.

Khalid Al-Falih, CEO of Saudi Aramco, said the project was the largest single expansion of U.S. refining capacity in four decades. "With the completion of this massive expansion, the Port Arthur Refinery alone would be capable of meeting the entire gasoline demand of France, Italy or all of Scandinavia," he told about 150 reporters and company officials who gathered to mark the milestone.

The expanded refinery is designed to process a range of crude types into various products including gasoline, ultra low sulfur diesel, jet fuel, petroleum coke, sulfur and petrochemical feedstocks.

Al-Falih said that diversity will make the $10 billion investment pay off for the partners, since the refinery will be able to adjust its operations to meet market conditions.

The opening of the expanded refinery came as many refineries, particularly on the East Coast, are struggling to stay profitable. They have older, outdated equipment that makes it difficult to process new sources of oil, such as the heavier crude coming from Canadian oil sands.

Voser said the Port Arthur refinery's flexibility will give it a competitive advantage.

"Finding new resources, extracting them from difficult locations, processing and distributing them is a global challenge that spans the entire value chain," Voser said. "In this context, integrated oil companies such as Shell have a critical role to play, and a distinct advantage."

Thursday's commissioning event marked the beginning of the flow of crude through the new processing units after an expansion that involved more than 14,000 construction workers, 2,000 pieces of engineered equipment, 40,000 truckloads of cement and 700 miles of pipe.

In an interview with the Chronicle after the formal ceremony, Voser said at first the refinery will use mostly heavier Saudi Arabian crude oil, but that it also can process lighter, lower-sulfur oil produced from shale formations that are contributing to an oil and gas production boom.

"We can easily shift between gasoline and diesel as demand changes," Voser said. "We will start with Saudi crude and then look elsewhere. The refinery is well geared for it."

A Shell project in the Persian Gulf nation of Qatar is developing ways to produce liquid transportation fuel from natural gas, which is in high supply and cheap. But Voser said he doesn't see that undercutting the transportation fuel market for the Port Arthur refinery anytime soon.

WILDCATS

Texas RRCD 8

Loving County

RKI E&P, LLC WILDCAT (O/G)DRILL(HORZ) Well# 1H ROBINSON 5, 467 FSL 1980 FWL, SEC 5 BLK 56 T1, T&P SUR., A-142 16000', 12 N ORLA

Sterling County

DEVON ENERGY PROD. CO., LP WILDCAT (O/G)DRILL(HORZ) Well# 1H CASCADE F BAR C, 2640 FSL 1980 FWL, SEC 13 BLK 13, SP SUR., A-390 8500', 8 S STERLING

Texas RRCD 8A

Borden County

BERRY OIL COMP. WILDCAT (O/G) DRILL Well# 1 MCKNIGHT 367, 1013 FEL 2372 FNL, SEC 367 BLK 97, H&TC/JL WOOD SUR., A-1286 9000', 14 NE GAIL

BERRY OIL COMP. WILDCAT (O/G) DRILL Well# 1 JONES/WILLARD 423, 1340 FEL 2000 FNL, SEC 423 BLK 97, H&TC/ JT STURDIVANT SUR., A-1248 9000', 14 NE GAIL

BERRY OIL COMP. WILDCAT (O/G) DRILL Well# 1 JONES 469, 1787 FWL 2173 FSL, SEC 469 BLK 97, H&TC/ SL CHALK SUR., A-1088 9000', 12 NE GAIL

BERRY OIL COMP. WILDCAT (O/G) DRILL Well# 1 DAVENPORT 414, 1940 FSL 2220 FEL, SEC 414 BLK 97, H&TC/ TJ THOMPSON SUR., A-1019 9000', 10 NE GAIL

Crosby County

DYNASTY PETRO., LLC WILDCAT (O/G) DRILL Well# 1 CARA, 500 FWL 500 FSL, SEC 8 BLK 1, I&GN SUR., A-145 8500', 2 E RALLS

New Mexico

Eddy County

Yates Pet. Corp.
Violet BIV State Com #1
Wildcat; Sec 14 T18S R27E; 660/N & 990/E; 10 mi SE Artesia; Rot 10500 Chester; API #30-015-40187

Lea County

Cimarex Co. of Colorado
Red Tank 4 Federal #1
Wildcat; Sec 4 T23S R32E; 480/N & 760/W; 15 1/2 mi SE Halfway; Rot 10650 Bone Spring; API #30-025-40534

Cimarex Energy Co. of Colorado
Red Tank 4 Federal #2
Wildcat; Sec 4 T23S R32E; 330/N & 1980/W; 15 1/2 mi SE Halfway; Rot 10650 Bone Spring; API #30-025-40535

ConocoPhillips Co.
Buck 20 Federal #5
Wildcat; Sec 20 T26S R32E; 655/N & 980/E; 19 mi SW Ochoa; Rot 12900 Bone Spring; API #30-025-40539

SEI ENERGY, LLC
SERVICE. EXPERIENCE. INTEGRITY.
NATURAL GAS & CRUDE OIL MARKETING
COMPREHENSIVE ACCOUNTING & "BACK OFFICE" SERVICES
CONTRACT OPERATING FOR PIPELINES & WELLS
Toll Free 866-578-4400
info@seienergy.com • www.seienergy.com

Here at Bulldog
Our goal is to supply the highest quality products to customers with an unmatched level of service and superior value.
With warehouses in Odessa, Texas and Hobbs, NM, we're serious about keeping our inventories readily available and in shape to handle your needs.
CONNECT WITH THE BEST.
SHURJOINT®
Fittings are available in a number of styles and configurations to support a variety of applications.
Model xh-70 Extra Heavy Rigid Coupling
Plain-End Piping System for Steel Pipe Model 79 Wildcat™ Coupling
Model 7120 Tee Grooved Fitting
SJ-930 Horizontal Swing Check Valve
-SJ-100 Butterfly Valve
1312 W. 2nd Street Odessa, TX 79760 432-333-4652 • 800-444-9504
224 South Grimes Hobbs, NM 88240 575-391-9296 • 800-870-1926
SALES TO AUTHORIZED DISTRIBUTORS ONLY

MID-WEEK WTI POSTED PRICES

SPOT NATURAL GAS PRICE PROFILE

Current Natural Gas Prices *Price per MMBtu*	First of the Month Price	Closing Prices 6/6/12	Same Period One Year Ago
New York Mercantile Exchange (NYMEX) future price:	$2.036	$2.421	$4.707
Composite Field Prices For Waha Hub:	$1.900	$2.365	$4.575
Composite Field Prices For Rocky Mountains:	$1.773	$2.249	$4.355
Composite Field Prices For Permian Basin:	$1.880	$2.377	$4.527
Composite Field Prices For San Juan Basin:	$1.830	$2.337	$4.440
Composite Field Prices For Midcontinent:	$1.848	$2.349	$4.553
Composite Field Prices For Gulf Coast:	$1.981	$2.370	$4.669

PERMIAN BASIN

TEXAS

DIST. #7C

Coke	2
Concho	0
Crockett	12
Irion	12
Kimble	0
McCulloch	0
Menard	0
Reagan	23
Runnels	0
Schleicher	2
Sutton	0
Terrell	0
Tom Green	0
Upton	33

DIST. #8

Andrews	34
Brewster	0
Crane	9
Culberson	3
Ector	29
Glasscock	34
Howard	21
Hudspeth	0
Jeff Davis	0
Loving	13
Martin	42
Midland	35
Mitchell	1
Pecos	7
Presidio	0
Reeves	35
Sterling	2
Ward	27
Winkler	2

DIST. #8A

Bailey	0
Borden	4
Cochran	0
Cottle	0
Crosby	1
Dawson	9
Dickens	2
Floyd	0
Gaines	7
Garza	2
Hale	0
Hockley	1
Kent	1
King	0
Lamb	0
Lubbock	2
Lynn	3
Motley	0
Scurry	3
Terry	1
Yoakum	4
Roosevelt	0

TEXAS TOTAL 418

NEW MEXICO

Chaves	1
Eddy	56
Lea	22

N.M. TOTAL 79

Updated June 1, 2012

Rig Count information provided by Hughes Christensen

IEA: China natural gas demand to double by 2017

KUALA LUMPUR, Malaysia (AP) — Global demand for natural gas will likely grow 17 percent over the next five years as Chinese consumption doubles, the International Energy Agency said Tuesday.

China's demand for natural gas should expand 13 percent a year through 2017 while U.S. consumption probably will grow 13 percent by 2017, the Paris-based IEA said. It forecast European demand to increase by 7.9 percent.

"Asia will by far be the fastest growing region, driven primarily by China which will emerge as the third largest gas user by 2013," said the IEA, which is made up of 28 countries, including the U.S. and most European nations.

North American is poised to benefit most from the surge in Asian demand and likely will become a net exporter of liquefied natural gas over the next five years as new projects come on stream, the IEA said. Meanwhile, Asian LNG producers such as Malaysia and Indonesia will become net importers as local demand surges and output declines.

Low natural gas prices should lead to gas generating almost as much electricity as coal in the U.S. by 2017, the agency said.

The report said the world gas trade may rise 35 percent through 2017, but growth will slow in the next two years before accelerating from mid-2014 after projects currently under construction come on line.

around the oil patch

PAID CONTENT
To appear in *Around the Oil Patch* call Paul Wiseman at 697-7468 or your Oil Report account executive at 682-5311.

Streamlined SBA program features fast approvals, lower down payments

The flood of growth opportunities in this economy is at the same time exciting and challenging. Which opportunities do you take—and how do you get the capital required to buy machinery or owner-occupied real estate in order to latch onto those opportunities?

More and more businesses are finding that the relatively new SBA 504 program—through the right Certified Development Corporation, or CDC combined with a local lender they may already be working with—can get them the cash they need quickly and with great terms.

Many lenders and businesses cringe when they hear "SBA loan" because the process used to be slow and painful. But the 504 program is known for its speed and simplicity, especially when activated through a customer-oriented CDC like the Houston-Galveston Area Council's Local Development Corporation (or H-GALDC for short).

Would a 3-4 day approval process fit your schedule? That is the average time from submission to approval, using the lender's own paperwork in order to further streamline the process for the borrower.

Here is an overview of how the process works: When the business owner or manger sees an expansion opportunity involving the purchase of owner-occupied real estate, capital equipment or a combination, they get cost estimates together, approach the bank and ask about a 504 loan and about working with H-GALDC. Typical projects range from $500,000 to $4 million.

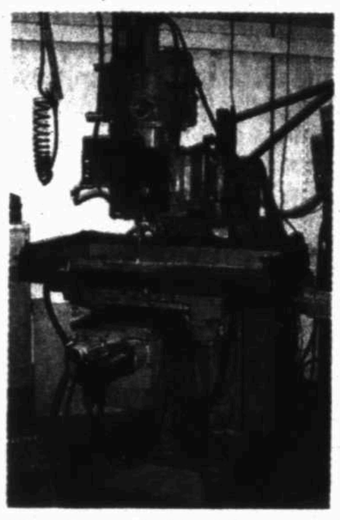

Need capital to buy durable equipment or owner-occupied real estate? Ask your lender to work with H-GALDC on a 504 loan. Or call H-GALDC at 713-499-6682 for more information.

Businesses contribute as little as 10 percent, banks 50 percent, and the CDC 40 percent. The 50-40 split obtains the 504 name.

Borrowers benefit by getting a low, long-term fixed rate. By putting less money down, they preserve working capital; plus, most soft costs can be rolled into the financing. Banks benefit by reducing risk through shared project costs and better collateral ratios.

While other CDCs operate in Texas, H-GALDC offers distinct advantages.

H-GALDC charges 5/8 of a percent in servicing fees rather than one percent charged by most CDCs-- a substantial saving. For example, on a $1 million loan, savings equal $37,500 over 20 years;

Their loans are serviced in-house rather than farmed out. Borrowers deal with someone familiar with them and their business.

H-GALDC has strong partnerships with packaging contractors (those who put loan packages together) and closing attorneys.

Temporarily, the 504 program offers refinancing for businesses facing balloon payments or high interest rates on an existing debt. Eligibility requires a loan be at least two years old; with high interest rates or a balloon payment; not more than 30 days past due in the past year, per its current terms; and secured by 504-eligible assets. This part of the program is currently set to expire on September 27 of this year, but it could be extended.

Ask your banker to work with you on a 504 loan through H-GALDC and see how quickly you can get that expansion or refinance project going!

Call Darlene Brown at H-GALDC at 713-499-6682.

Make More Oil
Open Hole Log Evaluations
Cased Hole Log Evaluations
* Payfinder * Engineering Consulting
* RockPro * FracModel & Design
LAS Log Analysis Solutions
Nick Maschas
853-1455
www.LAS123.com

Production Solutions
Complete, reliable, cost-effective solutions to meet your production goals.
• Plunger Lift • Gas Lift
• Slickline • Swabbing
• Consulting • Surfactants
Production Lift Systems, Inc.
PLSI 432-689-1200 800-594-3887
www.productionlift.com

REA RIVIERA-ENSLEY ENERGY ADVISORS
Your Full Service Transaction Advisors For The Oil & Gas Industry
OPERATED SPRABERRY PRODUCTION
Lynn County, Texas
• 35 BOPD (Apr. 2012) • WI: 100% NRI: 76.75%
• 169.4 HBP Acres, All Depth Rights • Monthly Net Cash Flow: $48,000
Offers Due Date: Thursday, June 14, 2012
SOUTHEAST KANSAS OPERATED PROPERTIES
(Seller Will Consider Retaining Operations)
Allen County, Kansas
• 1 Lease; 29 Producers; 640 Ac. • Daily Production: 30 BOPD
• WI: 100% NRI: 80% • Monthly Net Cash Flow: $6,000 +/-
Contact Us For More Information
432.686.9400 www.RivieraEnsley.com

Attention Business Owners
Ready to Own Your Own Building?
Small Business Administration (SBA) 504 Loans
Below Market Fixed-Rate Financing • Long-Term Loans
Capital Equipment Purchases • Owner-Occupied Real Estate
Talk to Your Banker TODAY!
1-855-364-2516 loans@h-gac.com

Anderson's Drilling Reports
P.O. Box 1287 - Granbury, TX 76048 - Phone 817-579-8340
Since 1960, Anderson's Drilling Reports subscribers have discovered they save time and increase profits with our informative reports of drilling activity in Texas, New Mexico, Oklahoma and Louisiana
• Daily Permits
• Weekly Rig Status
• Weekly Completions
• Daily Posting Prices
• Contact Names & Phone Numbers
• Weekly Summary
• Industrial News
• Weekly Rig Count
*Reports Available 24 Hours A Day
* Customized Reports
*10 Year Database
*Updated Daily
*Archived Reports
*Operator & Contractor Directory
*Daily Oil & Gas Prices
Log-on for your free trial!
Andreports.com

SystemSolutions
Computer Service
Complete Hardware/Software Repair and Upgrades, Business and Residential New Sytem Installation
570-0651

Wolfberry
Production Logging
CARDINAL
432-580-8061
www.cardinalsurveys.com

OILFIELD ALARM MONITORING
OUTPOST COMMUNICATIONS, INC.
Receive all your oilfield alarms direct to your smartphone. Reply with an "OK" to clear the alarm message. If the message is not responded to, that will trigger a live operator to deliver the message.
WHEN THE ALARM IS CRITICAL DON'T LEAVE ITS DELIVERY TO CHANCE CALL OUTPOST TODAY!
• Answering Service
• Alarm Monitoring
• Dispatch
• Call Center Data Satellites
• Radios
• Internet Provider
Outpost Communications
(432) 561.9600
www.outpost-alarms.com

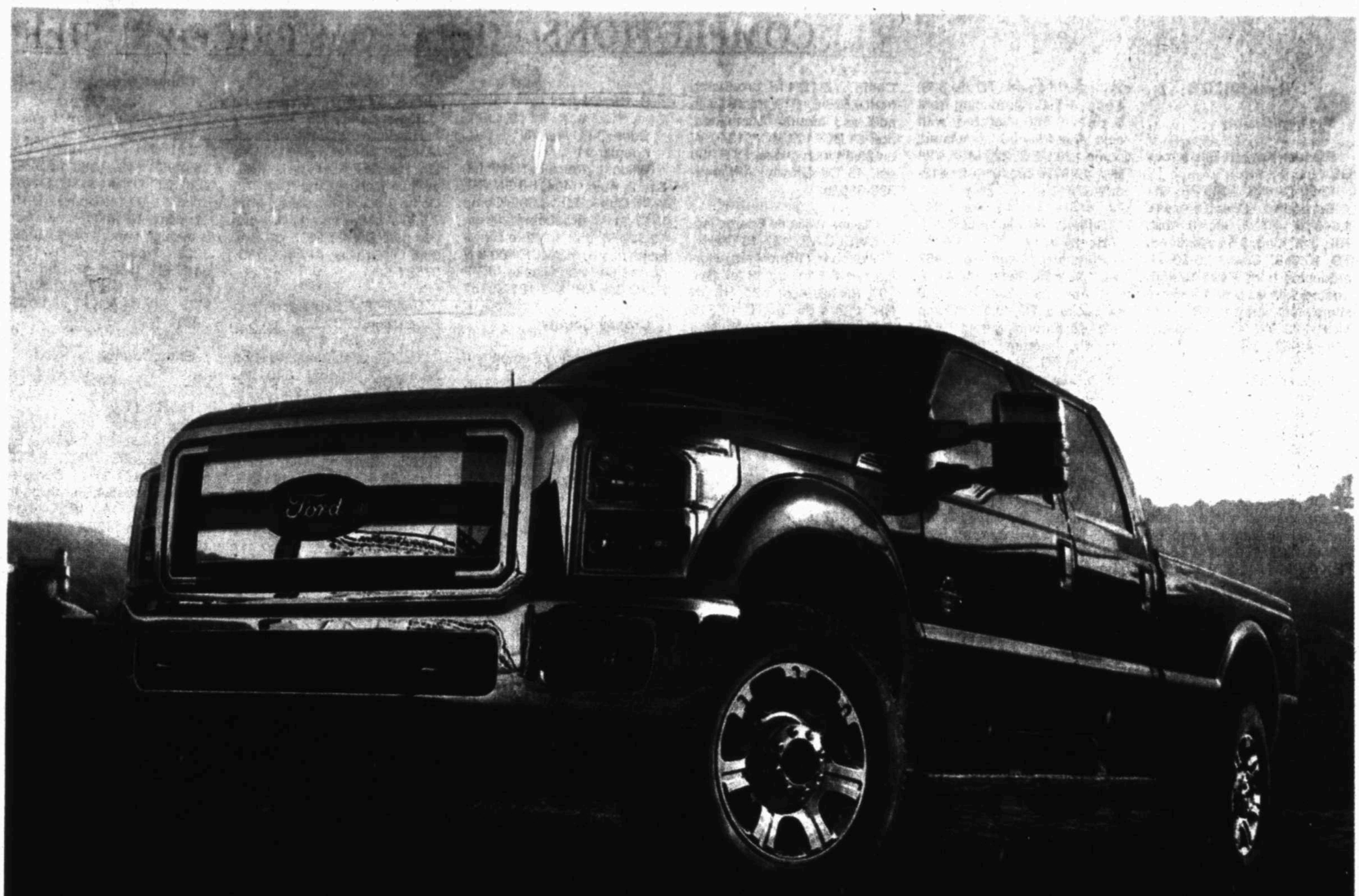

24/7/365

FORD F-SERIES 35 YEARS

AMERICA'S BEST-SELLING TRUCK

The 2012 Super Duty does more than just talk the talk. It backs it up with

UNPARALLELED FUEL ECONOMY
UNSURPASSED MAXIMUM TOWING CAPACITY
UNBEATABLE HORSEPOWER & TORQUE

All across America, F-Series trucks have conquered any task put in front of them. That's why through multiple generations of drivers, they've continued to be the best-selling trucks for 35 years running.

HERE'S TO THE FUTURE.

Rogers Ford Midland 432.694.8801	Sewell Ford Odessa 432.498.0421	Stockton Ford Ft. Stockton 432.336.3351
Bob Brock Ford Big Spring 432.267.7424	Kermit Motor Co. Kermit 432.586.2551	Stanley Ford Andrews 432.524.3673	B.F. White Motor Co. Stanton 432.756.3321

BEST IN TEXAS
TexasFord.com

COMPLETIONS

Texas RRCD 8

Midland County

Pioneer Natural Resources USA Inc.
King -D- #13
Spraberry (Trend Area); 1,945 fnl, 467 fel, Sec 49, Abst. 792, J.M. King, 8.5 se Midland; TD 10,513; Comp 10-20-11; producing from 7,496-10,466, treated with acid and fracture stimulated; pump 112 BO, 139 MCF, 233 BW, 41 Oil Gravity; API #42-329-37335

Pioneer Natural Resources USA Inc.
Texas Ten "T" #5
Spraberry (Trend Area); 660 fsl, 1,980 fel, Sec 47, Blk 39, T-2-S, Abst. 329, T&P RR, 8.8 se Midland; TD 11,047; Comp 8-24-11; producing from 7,781-10,816, treated with acid and fracture stimulated; pump 66 BO, 82 MCF, 250 BW, 42.6 Oil Gravity; API #42-329-36954

RSP PermianLLC
Haag #1206
Spraberry (Trend Area); 330 fsl, 1,713 fwl, Sec 12, Blk 41, T-1-S, ABst. 1133, T&P RR, 12.25 nw Midland; TD 11,809; Comp 3-14-12; producing from 8,907-11,662, fracture stimulated; pump 151 BO, 252 MCF, 200 BW, 43 Oil Gravity; API #42-329-37726

Windsor Permian LLC
ST NW #2503
Spraberry (Trend Area); 1,010 fnl, 1,647 fwl, Sec 25, Blk 41, T-1-S, Abst. 337, T&P RR, 4.2 sw Midland; TD 11,200;Comp 2-2-12; producing from 7,921-11,100, fracture stimulated; pump 100 BO, 41.2 Oil Gravity; API #42-329-37058

Windsor Permian LLC
ST W #607
Spraberry (Trend Area); 2,330 fnl, 1,732 fel, Sec 6, Blk 40, T-2-S, Abst. 701, T&P RR, 4.2 w Midland; TD 11,388;Comp 12-10-11; producing from 7,56-10,576, fracture stimulated; pump 350 BO, 45.5 Oil Gravity; API #42-329-37384

Fasken Oil and Ranch Ltd.
Fee "BE" #711
Spraberry (Trend Area); 2,310 fnl, 2,637 fwl, Sec 7, Blk 40, T-1-S, Abst. 244, T&P RR, 7 nw Midland; TD 11,205; Comp 1-27-12; producing from 8,352-11,133, fracture stimulated; pump 258 BO, 243 MCF, 303 BW, 40.9 Oil Gravity; API #42-329-37678

Fasken Oil and Ranch Ltd.
Fee "BE" #701
Spraberry (Trend Area); 330 fnl, 660 fel, Sec 7, Blk 40, T-1-S, Abst. 244, T&P RR, 7 nw Midland; TD 11,305; Comp 4-18-12; producing from 8,315-11,199, fracture stimulated; pump 237 BO, 274 MCF, 460 BW, 40.9 Oil Gravity; API #42-329-37709

Linn Operating Inc.
Nobles #30JJ
Spraberry (Trend Area); 1,150 fsl, 1,960 fel, Sec 30, Blk 40, T-1-S, ABst. 818, T&P RR, 8 w Midland; TD 10,834; Comp 1-30-12; producing from 8,310-10,610, fracture stimulated; pump 70 BO, 45 MCF, 200 BW, 40 Oil Gravity; API #42-329-37630

Pioneer Natural Resources USA Inc.
Donald L. Hutt #71
Spraberry (Trend Area); 660 fsl, 1,780 fel, Sec 15, Blk 38, T-3-S, Abst. 94, T&P RR, 14.2 se Midland; TD 10,648; Comp 1-16-12; producing from 8,074-10,532, treated with acid and fracture stimulated; pump 49 BO, 132 MCF, 107 BW, 44.2 Oil Gravity; API #42-329-37088

Pioneer Natural Resources USA Inc.
Donald L. Hutt "C" #46
Spraberry (Trend Area); 1,980 fnl, 467 fel, Sec 11, Blk 38, T-3-S, Abst. 92, T&P RR, 11.8 se Midland; TD 10,849; Comp 2-6-12; producing from 8,122-10,748, treated with acid and fracture stimulated; pump 69 BO,95 MCF, 221 BW, 42.4 Oil Gravity; API #42-329-37514

Pioneer Natural Resources USA Inc.
Texas Ten "V" #9
Spraberry (Trend Area); 2,080 fsl, 660 fel, Sec 48, Blk 39, T-2-S, Abst. 747, T&P RR, 8.5 se Midland; TD 10,996; Comp 8-18-11; producing from 7,697-10,776, treated with acid and fracture stimulated; pump 93 BO, 99 MCF, 295 BW, 42.5 Oil Gravity; API #42-329-36938

Pioneer Natural Resources USA Inc.
Arthur Judkins -A- #6
Spraberry (Trend Area); 2,080 fsl, 510 fel, Sec 38, Blk 37, T-3-S, Abst. 1162, T&P RR, 19 se Midland; TD 11,134; Comp 4-5-12; producing from 7,167-11,038, treated with acid and fracture stimulated; pump 135 BO, 385 MCF, 298 BW, 42 Oil Gravity; API #42-329-37183

Pioneer Natural Resources USA Inc.
Bradford "D" #7
Spraberry (Trend Area); 2,380 fsl, 767 fel, Sec 6, Blk 38, T-4-S, Abst. 1170, T&P RR, 17.5 se Midland; TD 10,939; Comp 4-9-12; producing from 8,-567-10,860, treated with acid and fracture stimulated; pump 122.5 BO, 221 MCF, 128 BW, 45.8 Oil Gravity; API #42-329-37641

Summit Petroleum LLC
Banay #514
Spraberry (Trend Area); 467 fwl, 1,980 fnl, Sec 5, Blk 41, T-4-S, Abst. 393, T&P RR, 22.9 sw Midland; TD 10,240; Comp 3-29-12; producing from 7950-10,040, fracture stimulated; pump 48 BO, 30 MCF, 185 BW, 38 Oil Gravity; API #42-329-37724

Summit Petroleum LLC
Banay#516
Spraberry (Trend Area); 467 fsl, 2,080 fel, Sec 5, Blk 41, T-4-S, Abst. 393, T&P RR, 22.9 sw Midland; TD 10,187; Comp 3-15-12; producing from 7,938-9,907, fracture stimulated; pump 47 BO, 29 MCF, 171 BW, 38 Oil Gravity; API #42-329-37725

Windsor Permian LLC
Barron "NW 14" #3
Spraberry (Trend Area); 467 fnl, 947 fel, Sec 14, Blk 40, T-1-S, Abst. 1389, T&P RR, 5.5 sw Midland; TD 11,153; Comp 12-20-11; producing from 7,302-11,110, treated with acid and fracture stimulated; pump 240 BO, 38.4 Oil Gravity; API #42-329-37217

Athlon Energy Operating LLC
Windham "2A" #7
Spraberry (Trend Area); 2,658 fsl, 500 fel, Sec 2, Blk 40, T-4-S, Abst.1353, T&P RR, 18.2 s Midland; TD 11,350; Comp 4-4-12; producing from 8,933-11,146, fracture stimulated; flow 227 BO, 401 MCF, 289 BW on 27/64 inch choke, FTP 220 psi, 40 Oil Gravity; API #42-329-37868

Pioneer Natural Resources USA Inc.
Madrid #2
Spraberry (Trend Area); 1,980 fsl, 467 fwl, Sec 28, Blk 36, T-2-S, Abst. 899, T&P RR, 17.3 se Midland; TD 10,457; Comp 9-26-11; producing from 7,002-10,333, treated with acid and fracture stimulated; pump 76 BO, 218 MCF, 351 BW, 43 Oil Gravity; API #42-329-37148

Mitchell County

Quantum Resources Management LLC
Turner Gregory Unit #707
Turner-Gregory (Clearfork); 1,360 fwl, 1m728 fsl, Sec 36, Blk 29, T-1-N, Abst. 1526, T&P RR, 6 w Westbrook; TD 3,200; Comp 12-12-11; producing from 2,594-3,046, fracture stimulated; pump 30 BO, 131 BW, 25.9 Oil Gravity; API #42-335-35118

Basa Resources Inc.
Mary Foster Acct. #2 #244
Iatan (San Andres)-Plugback from Iatan East Howard; 1,250 fwl, 1,050 fsl, Sec 18, Blk 29,T-1-S, Abst. 1482, T&P RR, 9 sw Westbrook; TD 3,391; Comp 4-18-12; producing from 1,927-2,033, treated with acid and fracture stimulated; pump 2 BO, 242 BW; 31 Oil Gravity; API #42-335-33410

Reeves County

Atlantic Operating Inc.
Faudree #1
Wolfbone (Trend Area); 660 fsl, 1,980 fwl, Sec 37, Blk 52, T-7-S, Abst. 1701, T&P RR, 15.2 s Pecos; TD 12,280; Comp 8-23-11; producing from 10,168-12,084, treated with acid and fracture stimulated; pump 80.3 BO, 117 MCF, 192 BW on 14/64 inch choke, 45 Oil Gravity; API #42-389-32810

Comstock Oil & Gas LP
Lone Ranger State "192" #1
Wolfbone (Trend Area); 500 fnl, 500 fel, Sec 192, Blk 13, Abst. 3021, H&GN RR, 12 se Pecos; TD 11,477; Comp 3-28-12; producing from 10,074-11,330, fracture stimulated; flow 353 BO, 448 MCF, 592 BW on 16/64 inch choke, FTP 1,320 psi, 46 Oil Gravity; API #42-389-33105

ExL Petroleum LP
Leslie "11" #3
Wolfbone (Trend Area); 1,250 fsl, 2,310 fel, Sec 11, Blk C-6, Abst. 1712, PSL, 13.6 se Pecos; TD 12,730; Comp 3-2-12; producing from 10,504-12,604, fracture stimulated; flow 268 BO, 427 MCF, 1,264 BW on 22/64 inch choke, FTP 1,400 psi, 70 Oil Gravity; API #42-389-33092

ExL Petroleum LP
Leslie "11" #2
Wolfbone (Trend Area); 467 fwl, 1,750 fsl, Sec 11, Blk C-6, Abst. 1712, PSL, 13.6 se Pecos; TD 12,604; Comp 1-13-12; producing from 10,504-12,505, fracture stimulated; flow 100 BO, 200 MCF, 662 Bw on 24/64 inch choke, FTP 130 psi, 48 Oil Gravity; API #42-389-33009

J. Cleo Thompson
Perry State "D" #3
Wolfbone (Trend Area); 1,980 fnl, 660 fwl, Sec 20, Blk 51, T-7-S, Abst. 5079, T&P RR, 11.94 s Pecos; TD 12,110; Comp 12-12-11; producing from 9,516-11,919, treated with acid and fracture stimulated; flow 81 BO, 107 MCF, 134 BW on 20/64 inch choke, FTP 250 psi, 43 Oil Gravity; API #42-389-33026

Clayton Williams Energy Inc.
CWEI-CWK "197-13" #2H
Wolfbone (Trend Area)-Horizontal; 475 fnl, 2,108 fel, Sec 197, Blk 13, Abst. 520, H&GN RR, 11.4 s Pecos; TD 10,316 TVD; Comp 3-25-12; producing from 10,766-14,586 MD, fracture stimulated; flow 316 BO, 410 MCF, 404 BW on 12/64 inch choke, FTP 1,700 psi, 44.8 Oil Gravity; API #42-389-32967

Devon Energy Production Co. LP
Gordon State "24" #2H
Phantom (Wolfcamp)-Horizontal; 467 fsl, 467 fel, Sec 24, Blk 55, T&P RR, 12 sw Mentone; TD 10,513 TVD; Comp 2-18-12; producing from11,084-14,670 MD, fracture stimulated; gas lift 354 BO, 1,450 MCF, 1,350 BW, 48 Oil Gravity; API #42-389-32940

ExL Petroleum LP
Kate "27" #1
Wolfbone (Trend Area); 467 fwl, 467 fsl, Sec 27, Blk C-6, Abst. 5194, PSL, 10 se Pecos; TD 12,630; Comp 2-2-12; producing from 10,578-12,242, fracture stimulated; flow 556 BO, 470 MCF, 939 BW on 24/64 inch choke, FTP 2,050 psi, 42 Oil Gravity; API #42-389-33008

Patriot Resources Inc.
Mamba "17" #1
Wolfbone (Trend Area); 1,980 fnl, 660 fwl, Sec 17, Blk C-1, Abst. 4585, PSL, 22 se Pecos; TD 11,716; Comp 1-24-12; producing from 9,918-11,090, fracture stimulated; flow 68 BO, 59 MCF, 100 BW on 24/64 inch choke, FTP 150 psi, 44 Oil Gravity; API #42-389-33001

J. Cleo Thompson
Cooper "15" #3
Wolfbone (Trend Area); 1,980 fnl, 660 fwl,-Sec 15, Blk 51, T-7-S, Abst. 738, T&P RR, 11.5 s Pecos; TD 11,580; Comp 1-29-12; producing from 8,857-11,439, treated with acid and fracture stimulated; flow 105 BO, 131 MCF, 253 BW on 16/64 inch choke, FTP 240 psi, 40 Oil Gravity; API #42-389-33064

Endeavor Energy Resources LP
Davis-Owens "A" #1
Wolfbone (Trend Area); 1,980 fnl, 1,451 fel, Sec 6, Blk C-9, Abst.3830, PSL, 5 s Pecos; TD 12,362; Comp 8-13-11; producing from 10,196-12,050, treated with acid and fracture stimulated; flow 100 BO, 343 MCF, 205 BW on 6/64 inch choke, FTP 3,000 psi, 39.6 Oil Gravity; API #43-389-32744

Ward County

Anadarko Petroleum Corp.
Underwood "34-138" Unit #1H
Phantom (Wolfcamp)-Horizontal; 310 fwl, 660 fnl, Sec 138, Blk 34, Abst. 1472, H&TC RR, 11 ne Pecos; TD 10,998 TVD; Comp 7-31-11; producing from11,536-15,185 MD, fracture stimulated; flow 495 BO, 845 MCF, 1,104 BW on 25/64 inch choke, FTP 832 psi, 40.8 Oil Gravity; API #42-475-35807

Cimarex Energy Co.
Skinner "34-116" #1H
Phantom (Wolfcamp)-Horizontal; 500 fnwl, 200 fswl, Sec 116, Blk 34, Abst. 642, H&TC RR, 8 sw Pyote; TD 11,050 TVD; Comp 11-11-11; producing from 11,248-15,856 MD, fracture stimulated; flow 288 BO, 624 MCF, 220 BW on 41/64 inch choke, FTP 4,400 psi, 41.3 Oil Gravity; API #42-475-35682

Anadarko Petroleum Corp.
ZPZ "34-211" Unit #1H
Phantom (Wolfcamp)-Horizontal; 450 fnwl, 1,320 fsel, Sec 211, Blk 34, Abst. 279, H&TC RR, 11 ne Pecos; TD 10,956 TVD; Comp 9-5-11; producing from 11,345-15,307 MD, fracture stimulated; flow 307 BO, 938 MCF, 1,397 BW on 21/64 inch choke,FTP 1,401 psi, 43.1 Oil Gravity; API #42-475-35808

Texas RRCD 8A

Borden County

Primexx Operating Corp.
CR "G" Tract 3A #1504
Peg's Draw (Mississippian); 1,400 fnl, 829 fel, Sec 15, Blk 31, T-6-N, Abst. 162, T&P RR, 10.8 nnw Gail; TD 8,940; Comp 11-3-11; producing from 8,716-8,820, treated with acid and fracture stimulated; pump 195 BO, 147 MCF, 63 BW on 16/64 inch choke, FTp 200 psi, 40 Oil Gravity; API #42-033-32164

SM Energy Company
Roy #1901
Peg's Draw (Mississippian); 660 fwl, 1,980 fnl, Sec 19, Blk 30, T-6-N, Abst. 153, T&P RR, 10.5 nw Gail; TD 8,765; Comp 1-24-12; producing from 8,576-8,604, fracture stimulated; pump 105 BO, 21 MCF, 199 BW, 39.6 Oil Gravity; API #42-033-32179

Cottle County

Gunn Oil Company
Koegler #1
Wildcat; 759 fel, 1,593 fnl, Sec 2, Abst. 1404, H&GN RR, 3.7 n Chalk; TD 13,380; Comp 7-12-11; producing from 10,510-12,853, fracture stimulated; flow 1,743 MCF, 300 BW on 14/64 inch choke, FTP 2,200 psi; API #42-101-30707

Crosby County

Juno Operating Company II LLC
Cadell-1072 et al #7212
Hoople (Clearfork); 660 fnl, 1,320 fwl, Sec 1072, Abst.1149, EL&RR, 11.3 ne Slaton; TD 4,494; Comp 3-26-12; producing from 4,122-4,366, treated with acid and fracture stimulated; pump 4 BO, 132 BW, 40 Oil Gravity; API #42-107-31489

Juno Operating Company II LLC
Cadell-1072 et al #7264
Hoople (Clearfork); 1,314 fsl, 2,638 fel, Sec 1072, Abst. 1149, EL&RR, 11.2 ne Slaton; TD 4,504; Comp 4-9-12; producing from 4,138-4,380, treated with acid and fracture stimulated; pump 21 BO, 401 BW, 40 Oil Gravity; API #42-107-31442

Juno Operating Company II LLC
Cadell-1072 et al #7263
Hoople (Clearfork); 1,320 fsl, 1,980 fwl, Sec 1072, Abst. 1149, EL&RR, 11.1 ne Slaton; TD 4,496; Comp 3-30-12; producing from 4,140-4,384, treated with acid and fracture stimulated; pump 23 BO, 290 BW, 40 Oil Gravity; API #42-107-31490

Juno Operating Company II LLC
Cadell-1072 et al #7243
Hoople (Clearfork); 2,639 fsl, 1,980 fwl, Sec 1072, Abst. 1149, EL&RR, 11.2 ne Slaton; TD 4,505; Comp 3-30-12; producing from 4,147-4,389, fracture stimulated; pump 19 BO, 422 BW, 40 Oil Gravity; API #42-107-31445

Dawson County

W&T Offshore Inc.
Mission #1
Spraberry (Trend Area); 5,656 fnl, 473 fwl, Sec 262, Abst. 399, Borden CSL, 4.6 sw Patricia; TD 11,218; Comp 2-9-12; producing from 7,104-11,097, treated with acid and fracture stimulated; pump 54 Bo, 62 MCF, 274 BW on open choke, 33.6 Oil Gravity; API #42-115-33455

Fasken Oil and Ranch Ltd.
Thomas "24" #1
Key (Upper Spraberry); 1,808 fnl, 1,280 fel, Sec 24, Blk 35, T-5-N, Abst. 617, T&P RR, 6 se Lamesa; TD 7,612; Comp 7-1-11; producing from 7,082-7,430, treated with 92,100 # sand, 60,576 gals. crosslink fluid/acid; pump 2 BO, 799 BW, 39 Oil Gravity; API #42-115-33363

W&T Offshore Inc.
Beaujolais #1801
Spraberry (Trend Area); 845 fel, 1,190 fnl, Labor 18, League 27, Abst. 411, Loving CSL, 7.1 nw Patricia; TD 11,350; Comp 2-3-12; producing from 7,510-11,182 MD, fracture stimulated; pump 33 BO, 33 MCF, 247 BW on open choke, FTP 330 psi, 33.6 Oil Gravity; API #42-115-33398

W&T Offshore Inc.
Beaujolais #2501
Spraberry (Trend Area); 578 fsl, 589 fel, Labor 25, League 271, Abst. 411, Loving CSL, 7.3 nw Patricia; TD 11,350; Comp 1-6-12; producing from 8,050-11,204, fracture stimulated; pump 50 BO, 24 MCF, 191 BW on open choke, 33.6 Oil Gravity; API #42-115-33425

Gaines County

W&T Offshore Inc.
University "6-1-" #5
Spraberry (Trend Area); 2,182 fnl, 2,172 fel, Sec 1, Blk 6, ULS, 28.3 se Seminole; TD 11,128; Comp 1-31-12; producing from 7,444-10,809, fracture stimulated; pump 20 BO, 213 BW, 33.6 Oil Gravity; API #42-165-37477

XTO Energy Inc.
Russell Clearfork Unit #493
Russell (Clearfork Consolidated); 1,950 fsl, 1,480 fel, Sec 492, Blk G, Abst. 927, CCSD&RGNG, 12.2 sw Denver City; TD 7,905; Comp 4-18-12; producing from 6,522-7,659, treated with acid and fracture stimulated; pump 19 BO, 632 BW, 34.4 Oil Gravity; API #42-165-37551

SandRidge Exploration and Production LLC
Blevins #6
Tex-Mex Southeast (Wichita Albany)-Directional; 1,323 fnl, 200 fel, Sec 8, Blk A-28, Abst. 523, PSL, 23 sw Seminole; TD 7,740 MD; Comp 11-1-11; producing from 7,374-7,583, treated with 27,700 gals. acid, 24,400 gals. KCL water; pump 5 BO, 3 MCF, 10 BW, 32 Oil Gravity; API #42-165-37456

Strand Energy LC
Jones Estate "29" #5
Russell (Clearfork Consolidated); 1,764 fel, 1,550 fnl, Sec 29, Blk AX, Abst. 987, PSL, 10.6 sw Denver City; TD 7,772; Comp 3-30-12; producing from 7,530-7,552, treated with acid; pump 40 BO, 27 MCF, 38 BW, 36.5 Oil Gravity; API #42-165-37527

SandRidge Exploration and Production LLC
W.F.Lewallen #11
Tex-Mex Southeast (Wichita Albany)-Directional; 320 fwl, 143 fnl, Sec 10, Blk A-28, Abst. 1957, PSL, 23 sw Seminole; TD 7,751 MD; Comp 11-30-11; producing from 7,080-7,722, fracture stimulated; pump 36 BO, 21 MCF, 173 BW, 32 Oil Gravity; API #42-165-37450

Garza County

Rocker A Operating Company
I.N. McCrary #3R
Post (Glorieta); 990 fel, 990 fsl, Sec 79, Blk 5, Abst. 42, GH&H RR, 12 e Post; TD 2,902; Comp 5-24-11; producing from 2,718-2,856, treated with acid and fracture stimulated; pump 26 BO,60 BW, 37.1 Oil Gravity; API #42-169-34035

Rocker A Operating Company
I.N. McCrary "G" #6
Post (Glorieta); 1,654 fwl, 717 fnl, Sec 79, Blk 5, Abst. 42, GH&H RR, 11 e Post; TD 2,940; Comp 5-19-11; producing from 2,710-2,867, treated with acid and fracture stimulated; pump 27 BO, 69 BW, 37.1 Oil Gravity; API #42-169-34037

Rocker A Operating Company
I.N. McCrary #8
Post (Glorieta); 2,310 fel, 1,665 fsl, Sec 79, Blk 5, Abst. 42, GH&H RR, 11.5 e Post; TD 2,882; Comp 5-26-11; producing f5rom 2,690-2,845, treated with acid and fracture stimulated; pump 24 BO, 60 BW, 37.1 Oil Gravity; API #42-169-34036

Rocker A Operating Company
I.N. McCrary "G" #7
Post (Glorieta); 1,653 fwl, 1,664 fnl, Sec 79, Blk 5, Abst. 42, GH&H RR, 11 e Post; TD 2,950; Comp 5-21-11; producing from 2,720-2,868, treated with acid and fracture stimulated; pump 26 BO, 64 BW, 37.1 Oil Gravity; API #42-169-34038

Hockley County

Rocker A Operating Company
Young-Pace "A" #209
Leeper (Glorieta); 1,237 fel, 1,024 fsl, Sec 33, Laber 19, League 33, Abst. 5, Baylro CSL, 10 s Levelland; TD 6,697; Comp 3-21-12; producing from 6,320-6,524, treated with acid; pump 51 BO, 96 BW, 27.2 Oil Gravity; API #42-219-37223

Rocker A Operating Company
Young-Pace "A" #210
Leeper (Glorieta); 1,330 fel, 660 fnl, Sec 33, Labor 19, League 33, Abst. 5, Baylor CSL, 10 s Levelland; TD 6,703; Comp 3-9-12; producing from 6,290-6,540, treated with acid; pump 42 BO, 100 BW, 27.1 Oil Gravity; API #42-219-37224

Kent County

Sojourner Drilling Corp.
Alta Jean #3
Long-Hall (Tannehill); 1,000 fnl, 1,880 fwl, Sec 87, Blk 1, Abst. 49, H&GN RR, within Girard city limits; TD 4,426; Comp 12-28-11; producing from 4,322-4,323; pump 25 BO, 5 BW, 40 Oil Gravity; API #42-263-31974

King County

Medders Oil Company Inc.
Forks "GGG" #27
Balt (Tannehill); 630 fnl, 637 fel, Abst. 7, P. Anderson, 9.6 sw Guthrie; TD 3,950; Comp 4-25-12; producing from 3,810-3,824; pump 75 BO, 36 Oil Gravity; API #42-269-32836

Terry County

Stanolind Operating LLC
Northwest Terry Abo #310
Kingdom (Abo Reef); 2,515 fnl, 2,173 fel, Sec 10, Blk D-14, Abst.1671, C&M RR, 9 s Sundown; TD 8,150; Comp 5-6-12; producing from 7,506-8,078, treated with acid; pump 149 BO, 17 BW, 30.1 Oil Gravity; API #42-445-32327

Yoakum County

XTO Energy Inc.
Cornell Unit #305
Wasson; 738 fel, 1,460 fsl, Sec 8653, Blk D, Abst. 56, J.H. Gibson, 3.5 nw Denver City; TD 5,575; Comp 11-23-11; producing from 4,918-5,249, treated with 8,000 gals. 15 percent NeFe; pump 18 BO, 3 MCF, 264 BW, 33.96 Oil Gravity; API #42-501-35860

New Mexico

Chaves County

Celero Energy II, LP
Rock Queen Unit #317
Caprock; T13S, R31E, Sec 25; 1980 FNL 1880 FEL; EL 4382 GL; TD 3113; PBTD N/A; Spud 11-10-11; Comp 12-15-11; Comp 12-15-11; production is through treated perfs: 3049-3063; Treat: Acdz w/1500 gals7.5% NEFE; IP: 1-18-12 Flow 24 hrs 1 BO, 250 BW, 0 MCF, Gty 34.6; API #30-005-29194

Eddy County

COG Oper. LLC
Folk Fed #25
East Empire; T17S, R29E, Sec 17; 2509 FNL 330 FWL; EL 3668 GL; TD 5502; PBTD 5444; Spud 11-15-11; Comp 1-4-12; production is through perfs: 3930-5190; IP: 1-11-12 Pump 24 hrs 143 BO, 580 BW, 107 MCF; API #30-015-39273

Cimarex Energy Co. of CO
Pere Marquette 18 Fed #1
Empire; T17S, R29E, Sec 18; 330 FNL 330 FWL; EL 3713 GL; TD 5260; PBTD 5214; Spud 4-27-11; Comp 6-17-11; production is through treated perfs: 3865-4135; Treat: 2,497,530 gals slickwater, 983,502# 40/70 sd; IP: 7-19-11 Pump 24 hrs 45 BO, 1001 BW, 170 MCF, GOR 3778, Gty 40.8; API #30-015-38951

Mewbourne Oil Co.
Pine Box 17 AP Fed Com #1
North Seven Rivers; T20S, R25E, Sec 17; 342 FNL 427 FEL; EL 3480 GL; TD 6815; PBTD 6805; Spud 12-20-11; Comp 1-21-12; production is through treated perfs: 2916-6805; Treat: Frac w/1,862,000 gals 15# linear gel carrying 882,000# 20/40 sd; IP: 1-25-12 Pump 24 hrs 143 BO, 1244 BW, 22 MCF, GOR 154, Gty 39.8; API #30-015-39545

Fasken Oil & Ranch LTD
Gossett 20 #3
North Seven Rivers; T20S, R25E, Sec 20; 2250 FSL 150 FEL; EL 3492 GL; TD 7150; PBTD 7150; Spud 9-10-11; Comp 1-24-12; production is through perfs: 3186-6735; IP: 2-20-12 Pump 24 hrs 138 BO, 597 BW, 136 MCF; API #30-015-39349

EOG Res. Inc.
Elk Wallow 11 State #5
SWD; T25S, R29E, Sec 11; 2200 FNL 1000 FEL; EL 3100 GL; TD 8086; PBTD 4844; Spud 4-26-11; Comp 7-23-11; production is through treated perfs: 3700-4080; Treat: Acdz Frac w/26000 gals 7.5% NEFE; IP: SWD; API #30-015-38388

Cimarex Energy Co. of Co.
Mayaro 22 State #1
Empire; T17S R28E, Sec 22; 453/S & 1693/E; EI 3614 GL, TD 4856, PBTD 4799; Spud 1-28-12; Comp 2-22-12; production is through treated perfs: 3522-3750, 3965-4679; Treat: Frac w/938,496# sd & 2,378,723 gals total fluid; IP: 3-9-12 Pump 24 hrs 8 BO, 1106 BW, 11 MCF, GOR 1375, Gty 38.3. Csg: 8 5/8 @ 415 w/280 sx, 5 1/2 @ 4856 w/900 sx, 2 7/8 @ 3842; API #30-015-38321

Cimarex Energy Co. of Co.
Mayaro 22 State #3
Empire; Sec 22 T17S R28E; 1820/S & 330/E; EI 3584 GL, TD 4902, PBTD 4855; Spud 10-24-11, Comp 11-23-11; production is through treated perfs: 3522-3913, 3970-4535; Treat: Frac w/938,919# sd & 2,297,596 gals total fluid. IP: 3-9-12 Pump 24 hrs 91 BO, 1419 BW, 85 MCF, GOR 934, Gty 37.2. Csg: 8 5/8 @ 378 w/400 sx, 5 ? @ 4902 w/700 sx, 2 7/8 @ 3931; API #30-015-38323

COG Oper LLC
McCoy State #13
East Empire; Sec 8 T17S R29E; 990/N & 330/W; EL 3640 GL, TD 5470, PBTD 5396; Spud 9-19-11, Comp 11-7-11; production is through treated perfs:3880-4130, 4210-4460, 4520-4770, 4840-5090; Treat: Acdz w/10,500 gals 15% acid, Frac w/441,000 gals gel, 559,063# 16/30 white sd, 117,608# 16/30 CRC. IP: 11-19-11 Pump 24 hrs 136 BO, 392 BW, 103 MCF, GOR 757, Gty 39.8. Csg: 13 3/8 @ 380 w/950 sx, 8 5/8 @ 880 w/400 sx, 5 ? @ 5470 w/1100 sx, 2 7/8 @ 4816; API #30-015-37723

COG Oper LLC
Continental State #16
GB-Jackson; Sec 15 T17S R29E; 2310/N & 2310/W; EL 3577 GL, TD 5610, PBTD 5549; Spud 9-14-11, Comp 10-11-11; production is through treated perfs: 4070-4320, 4480-4730, 4790-5040, 5100-5350. Treat: Acdz w/13,500 gals 15% acid, Frac w/448,029 gals gel, 540,140# 16/30 white sd, 115,225# 16/30 CRC. IP: 12-14-11 Pump 24 hrs 46 BO, 95 BW, 18 MCF, GOR 391, Gty 40.3. Csg: 13 3/8 @ 361 w/400 sx, 8 5/8 @ 882 w/400 sx, 5 ? @ 5597 w/1100 sx, 2 7/8 @ 5250; API #30-015-39116

Please see COMPLETIONS/8G

DEVELOPMENT WELLS

Texas RRCD 7C

Menard County

PAINT ROCK OPER., LLC DANNY MAE(L CISCO A) (O) DRILL Well# 19 ESPY A, 264 FEWL 32 FNL, SEC 1467, J HERING SUR., A-375 4000', 10 NW MENARD

PAINT ROCK OPER., LLC DANNY MAE(L CISCO A) (O) DRILL Well# 4 RUSSELL C, 682 FNL 1247 FEL, SEC 1658 BLK 4, B&B/W BEVANS SUR., A-1665 2500', 13 W MENARD

PAINT ROCK OPER., LLC DANNY MAE(L CISCO A) (O) DRILL Well# 20 ESPY A, 35 FNSL 1316 FEL, SEC 1658 BLK 4, B&B/W BEVANS SUR., A-1665 2000', 10 NW MENARD

Reagan County

FIML NATURAL RESOURCES, LLC SPRABERRY (TREND) (O) DRILL Well# 179K SCOTT RANCH, 1705 FSL 1770 FWL, SEC 179 BLK 1, T&P SUR., A-552 10000', 5 NE BIG LAKE

LAREDO PETROLEUM - DALLAS, INC SPRABERRY (TREND) (O/G) DRILL Well# 1832HL SUGG A, 500 FNL 1980 FEL, SEC 183 BLK 2, T&P SUR., A-601 9000', 29 N BIG LAKE

PIONEER NATURAL RES. USA, INC. SPRABERRY (TREND) DRILL (INJ) Well# 10D UNIVERSITY 10-1, 1690 FSL 560 FEL, SEC 1 BLK 10, UL SUR 4500', 9 NW BIG LAKE

PIONEER NATURAL RES. USA, INC. SPRABERRY (TREND) (O/G) DRILL Well# 3 CH SUGG B, 660 FSL 2110 FEL, SEC 194 BLK 2, T&P/AD FERGUSON SUR., A-138 10500', 24 N BIG LAKE

SAHARA OPER. CO. (432) 697-0967, SPRABERRY (TREND) (O/G) DRILL Well# 4 JACKSON HUGHES 24, 690 FSL 1594 FWL, SEC 23 BLK F, C&M SUR. 10000', 17 N BIG LAKE

Upton County

COG OPERATING, LLC SPRABERRY (TREND) (O) DRILL Well# 4 LAURA JEAN, 809 FEL 467 FNL, SEC 63 BLK C, CCSD&RGNG SUR., A-42 10800', 20 SW MIDKIFF

COG OPERATING, LLC SPRABERRY (TREND) (O/G) DRILL Well# 1 TXL 9, 467 FNL 1846 FEL, SEC 9 BLK 41 T5S, T&P SUR., A-490 12000', 29 NW RANKIN

JM COX RES., LP SPRABERRY (TREND) (O) DRILL Well# 4 NEAL 40-38B, 1980 FEL 660 FNL, SEC 38 BLK 40 T5S, T&P/OH SCHAWN SUR., A-1281 1200', 22 NW RANKIN

JM COX RES., LP SPRABERRY (TREND) (O) DRILL Well# 3 NEAL 40-38B, 467 FWL 2200 FNL, SEC 38 BLK 40 T5S, T&P/OH SCHAWN SUR., A-1281 1200', 22 NW RANKIN

Texas RRC D 8

Andrews County

COG OPERATING, LLC SPRABERRY (TREND) (O/G) DRILL Well# 423 UNIVERSITY RUTH, 1950 FNL 700 FWL, SEC 4 BLK 3, UNIV LAND SUR 12000', 7 NE ANDREWS

SANDRIDGE E&P, LLC EMBAR (PERMIAN) (O/G)(HORZ)(R-NTR) Well# 3H UNIVERSITY 11-26, 1975 FNL 1980 FEL, SEC 26 BLK 11, UL SUR 5950', 18 SW ANDREWS

SANDRIDGE E&P, LLC FUHRMAN-MASCHO (O) DRILL (DIREC) Well# 16 THORNBERRY G, 231 FNL 1959 FEL, SEC 8 BLK A42, PSL/MA THORNBERRY SUR., A-2211 4900', 10 SW ANDREWS

SANDRIDGE E&P, LLC FUHRMAN-MASCHO (O) DRILL Well# 39 MUNGER NIX A, 1269 FWL 1270 FSL, SEC 21 BLK A47, PSL/LS MUNGER & EC NIX SUR., A-2000 4900', 13 SW ANDREWS

SANDRIDGE E&P, LLC FUHRMAN-MASCHO (O) DRILL Well# 8 LINDLEY 7, 1370 FWL 2550 FSL, SEC 15 BLK A47, PSL/ JC WALKER SUR., A-1644 4900', 12 NW ANDREWS

SANDRIDGE E&P, LLC FUHRMAN-MASCHO (O) DRILL Well# 70 LINDLEY-REMUDA, 330 FEL 1920 FSL, SEC 15 BLK A47, PSL/JC WALKER SUR., A-1644 4900', 12 NW ANDREWS

SANDRIDGE E&P, LLC FUHRMAN-MASCHO (O) DRILL (DIREC) Well# 44 MA THORNBERRY CONSOLIDATED I, 2399 FNL 2459 FWL, SEC 3 BLK A42, PSL/ MA THORNBERRY SUR., A-2207 4900', 9 SW ANDREWS

SANDRIDGE E&P, LLC FUHRMAN-MASCHO (O) DRILL Well# 5 HJ HALLIDAY, 1240 FSL 330 FEL, SEC 16 BLK A41, PSL/N POWELL SUR., A-1608 4900', 17 SW ANDREWS

SANDRIDGE E&P, LLC FUHRMAN-MASCHO (O) DRILL (DIREC) Well# 18 THORNBERRY 7N, 120 FNL 1670 FWL, SEC 7 BLK A42, PSL/MA THORNBERRY SUR., A-2210 4900', 14 SW ANDREWS

SANDRIDGE E&P, LLC FUHRMAN-MASCHO (O) DRILL (DIREC) Well# 27 THORNBERRY 4, 2522 FSL 2461 FEL, SEC 4 BLK A42, PSL/ MA THORNBERRY SUR., A-2208 4900', 10 SW ANDREWS

SANDRIDGE E&P, LLC FUHRMAN-MASCHO (O) DRILL (HORZ) Well# 5H JW GOWENS A, 2309 FNL 2831 FWL, SEC 15 BLK A43, PSL/AI BOYD SUR., A-465 4900', 8 SW ANDREWS

SANDRIDGE E&P, LLC FUHRMAN-MASCHO (O) DRILL (DIREC) Well# 22 THORNBERRY 5, 330 FSL 2170 FWL, SEC 5 BLK A42, PSL/MA THORNBERRY SUR., A-2209 4900', 11 SW ANDREWS

SANDRIDGE E&P, LLC FUHRMAN-MASCHO (O) DRILL (DIREC) Well# 54 MA THORNBERRY CONSOLIDATED III, 120 FNL 1770 FWL, SEC 7 BLK A42, PSL/MA THORNBERRY SUR., A-2210 4900', 11 SW ANDREWS

Ector County

OXY USA INC. BETTY SUE (STRAWN) (O) DRILL Well# 10 CONSTANCE, 2550 FNL 2590 FWL, SEC 31 BLK 42 T3S, T&P SUR., A-147 12000', 10 S ODESSA

OXY USA INC. BETTY SUE (STRAWN) (O) DRILL Well# 7 CONSTANCE, 660 FWL 1333 FNL, SEC 31 BLK 42 T3S, T&P SUR., A-147 12000', 10 S ODESSA

OXY USA INC. BETTY SUE (STRAWN) (O) DRILL Well# 12 CONSTANCE, 2230 FSL 660 FWL, SEC 31 BLK 42 T3S, T&P SUR., A-147 12000', 11 S ODESSA

OXY USA INC. BETTY SUE (STRAWN) (O) DRILL Well# 6 CONSTANCE, 660 FNL 2590 FWL, SEC 31 BLK 42 T3S, T&P SUR., A-147 12000', 10 S ODESSA

OXY USA INC. BETTY SUE (STRAWN) (O) DRILL Well# 8 CONSTANCE, 1760 FNL 2421 FEL, SEC 31 BLK 42 T3S, T&P SUR., A-147 12000', 10 S ODESSA

Howard County

COBRA OIL & GAS CORP. HILL RANCH (MISS) (O/G) DRILL Well# 2 NICHOLS 17, 467 FSL 2175 FWL, SEC 17 BLK 34 T2N, T&P SUR., A-529 12000', 3 SW KNOTT

COBRA OIL & GAS CORP. HILL RANCH (MISS) (O/G) DRILL Well# 2 TODD 17, 2171 FNL 854 FWL, SEC 17 BLK 34 T2N, T&P SUR., A-529 12000', 3 SW KNOTT

ENDEAVOR ENERGY RES. LP BIG SPRING (MISS) (O/G) DRILL Well# 2 QUINN 21, 660 FWL 660 FSL, SEC 21 BLK 34 T1S, T&P SUR., A-413 12000', 7 W ELBOW

HANNATHON PETROLEUM, LLC SPRABERRY (TREND) (O/G) DRILL Well# 1 REAGAN 7, 467 FNWL 467 FNEL, SEC 7 BLK 31 T1S, T&P SUR., A-107 10000', 7 E BIG SPRING

Midland County

LINN OPERATING, INC. SPRABERRY (TREND) (O/G) DRILL Well# 24D ROBBIE, 262 FNL 467 FWL, SEC 24 BLK 40 T1S, T&P/ BM AYCOCK SUR., A-1392 12000', 2 SW MIDLAND

MID-STATES OPER. CO. AZALEA (BEND) (O) DRILL Well# 382 BENNERS, 467 FWL 467 FSL, SEC 38, HM HORTON SUR., A-937 13000', 6 SE MIDLAND

OCCIDENTAL PERMIAN LTD. SPRABERRY (TREND) (O/G) DRILL Well# 502 SOUTH CURTIS RANCH, 467 FNL 2117 FWL, SEC 5 BLK 39 T1S, T&P SUR., A-79 11200', 8 NW MIDLAND

PARSLEY ENERGY OPERATIONS, LLC HI-LONESOME (FSLMN) (O) DRILL Well# 3R BEAL SNYDER A, 2226 FEL 2091 FNL, SEC 26 BLK 37 T1S, T&P/ JD SELF SUR., A-832 13000', 7 SW STANTON

PIONEER NATURAL RES. USA, INC. SPRABERRY (TREND) (O) DRILL Well# 5 PARKS 5, 1980 FWL 660 FSL, SEC 5 BLK 40 T3S, T&P SUR., A-275 10825', 15 SW MIDLAND

Ward County

OCCIDENTAL PERMIAN LTD. PHANTOM (WOLFCAMP) (O/G) DRILL (HORZ) Well# 2H HB MORRISON B, 1054 FNWL 495 FSWL, SEC 17 BLK 33, H&TC SUR., A-153 15674', 17 E PECOS

Texas RRCD 8A

Dawson County

BIG STAR OIL & GAS, LLC BIG SPRING (MISS) (O/G) DRILL Well# 1 COLEMAN A, 2172 FNL 1936 FEL, SEC 10 BLK 34 T3N, T&P/ NL WRIGHT SUR., A-697 12000', 1/2 W ACKERLY

BIG STAR OIL & GAS, LLC BIG SPRING (MISS) (O/G) DRILL Well# 1 COLEMAN B, 2139 FSL 1464 FEL, SEC 3 BLK 34 T3N, T&P SUR., A-36 12000', 1 NW ACKERLY

ENDEAVOR ENERGY RES. LP TEX-HAMON (MISS LO) (O) DRILL Well# 1 COLEMAN-MITCHELL UNIT, 467 FNL 210 FWL, SEC 26 BLK 36 T4N, T&P SUR., A-1041 12000', 1 E KLONDIKE

HALVEY ENERGY, LLC POWE (SPRABERRY) (O) DRILL Well# 1 HALE, 1980 FNL 1980 FWL, SEC 20 BLK 2 T6N, TT/ JA HANCOCK SUR., A-1201 8000', 9 NE LAMESA

Gaines County

CHEVRON MIDCONTINENT, LP N RILEY (O) DRILL Well# 1355 NORTH RILEY UNIT, 1203 FNL 2549 FEL, SEC 363 BLK G, CCSD&RGNG SUR., A-94 7400', 12 SW SEMINOLE

CHEVRON MIDCONTINENT, LP N RILEY (O) DRILL Well# 370 NORTH RILEY UNIT, 335 FSL 10 FWL, SEC 362 BLK G, CCSD&RGNG/ TJ TAYLOR SUR., A-852 7400', 12 SW SEMINOLE

STRAND ENERGY, LC RUSSELL (CLRFRK CONS) (O) (RE-ENTER) Well# 6 JONES ESTATE 29, 660 FEL 660 FNL, SEC 29 BLK AX, PSL/B ANCELL SUR., A-987 7900', 11 SW DENVER CITY

Kent County

SHARP IMAGE ENERGY, INC. DOUBLE MNTN(CNYN SD) (O) DRILL Well# 9 DOUBLE MOUNTAIN 41 B, 525 FWL 1646 FNL, SEC 41 BLK G, W&NW SUR., A-354 8800', 27 N SNYDER

King County

MEDDERS OIL CO., INC. BALT (TANNEHILL) (O) DRILL Well# 104 PITCHFORK BALT WATERFLOOD UNIT, 93 FSL 2441 FEL, SEC 1, SOMERVELL CSL SUR., A-284 4900', 10 SW GUTHRIE

MEDDERS OIL CO., INC. BALT (TANNEHILL) (O) DRILL Well# 2 PITCHFORK III, 4356 FSL 6647 FWL, SEC 1, SOMERVELL CSL SUR., A-284 4100', 11 SW GUTHRIE

MEDDERS OIL CO., INC. BALT (TANNEHILL) (O) DRILL Well# 28 FORKS GGG, 2043 FNL 1788 FEL, P ANDERSON SUR., A-7 4100', 10 SW GUTHRIE

Lynn County

Reatta Energy Inc. Peg's Draw (Miss) (O) (Recomp) Well# 2 Monty 438, 500 FNL 1050 FEL, SEC 438 BLK 3, EL&RR/ JD Templeton SUR., A-574 9300', 6 NE Draw

Reatta Energy Inc. Peg's Draw (Miss) (O) Drill Well# 2 Brazos 2, 2247 FEL 2606 FSL, SEC 2, Jasper Hays SUR., A-1518 9300', 9 NE Draw

Terrace Petr. Corp. N Tahoka (Spraberry) (O) Drill Well# 1 Bar F, 1362 FSL 2131 FEL, SEC 14 BLK 7, EL&RR/J Alley SUR., A-644 7500', 5 S Wilson

Scurry County

KINDER MORGAN PROD. CO. LLC KELLY-SNYDER (O) (RE-ENTER) Well# 32-16 SACROC UNIT, 2143 FNL 1149 FEL, SEC 385 BLK 97, H&TC/ JG PATTERSON SUR., A-2390 7250', 7 N SNYDER

KINDER MORGAN PROD. CO. LLC KELLY-SNYDER (O) DRILL Well# 268-6 SACROC UNIT, 1205 FSL 1044 FWL, SEC 209 BLK 97, H&TC/ GJ MORGAN SUR., A-2546 7250', 5 W SNYDER

KINDER MORGAN PROD. CO. LLC KELLY-SNYDER (O) DRILL Well# 261-10 SACROC UNIT, 2368 FSL 1240 FEL, SEC 211 BLK 97, H&TC/ WE CLOYES SUR., A-1914 7250', 6 W SNYDER

KINDER MORGAN PROD. CO. LLC KELLY-SNYDER (O) DRILL Well# 268-5 SACROC UNIT, 2402 FSL 211 FWL, SEC 209 BLK 97, H&TC/ GJ MORGAN SUR., A-2546 7250', 5 W SNYDER

KINDER MORGAN PROD. CO. LLC KELLY-SNYDER (O) DRILL (DIREC) Well# 266-3 SACROC UNIT, 375 FSL 229 FEL, SEC 210 BLK 97, H&TC/M GOSNELL SUR., A-2707 7250', 5 W SNYDER

Kinder Morgan Prod. Co. LLC Kelly-Snyder (O) Drill Well# 34-18 SACROC Unit, 151 FNL 231 FEL, SEC 384 BLK 97, H&TC SUR., A-1762 7250', 8 N Snyder

New Mexico

Eddy County

Apache Corp.
Northeast Drinkard Unit #148
No Eunice; T21S, R37E, Sec 2; 2840 FNL 1720 FWL; 4 ? miles NE of Eunice; Rot 7200 Bl/Tu/Dr; API #30-025-40491

EOG Res. Inc.
Diamond 31 Fed Com #4
Red Hills; T24S, R34E, Sec 31; 280 FNL 2188 FWL; 3 ? miles W of Ochoa; Rot 16549 Bone Spring; API #30-025-40486

Cimarex Energy Co. of CO
Cottonwood Draw 22 Fed #6
Sage Draw; T25S, R26E, Sec 22; 2475 FSL 255 FEL; 6 miles SW of Black River; Rot 14026 Wolfcamp; API #30-025-40052

EOG Res. Inc.
Diamond 31 Fed Com #3
WC Red Hills; T24S, R34E, Sec 31; 370 FNL 1310 FWL; 3 ? miles W of Ochoa; Rot 16450 Bone Spring; API #30-025-40485

ConocoPhillips Co.
Ruby Fed #49
West Maljamar; T17S, R32E, Sec 17; 330 FSL 2310 FEL; 1.5 miles SW of Maljamar; Rot 6884 Yeso; API #30-025-40505

ConocoPhillips Co.
Learnex #9
Maljamar; T17S, R33E, Sec 16; 659 FSL 1975 FEL; 6 miles SW of Maljamar; Rot 4645 Grayburg San Andres; Re-Entry of P&A, Old TD 15390; API #30-025-01435

Apache Corp.
Northeast Drinkard Unit #159
North Eunice; T21S, R37E, Sec 3; 2650 FNL 2000 FWL; 4 miles N of Eunice; Rot 8025 Drinkard; API #30-025-40497

Apache Corp.
Northeast Drinkard Unit #160
North Eunice; T21S, R37E, Sec 3; 2630 FNL 660 FWL; 4 miles N of Eunice; Rot 8100 Drinkard; API #30-025-40498

Apache Corp.
Northeast Drinkard Unit #282
North Eunice; T21S, R37E, Sec 3; 3850 FSL 660 FWL; 4 miles N of Eunice; Rot 8100 Drinkard; API #30-025-40499

Apache Corp.
Washington 33 State #47
Artesia; T17S, R28E, Sec 33; 190 FNL 895 FEL; 12 miles SW of Loco Hills; Rot 5100 Glorieta/Yeso; API #30-015-40087

Apache Corp.
Washington 33 State #59
Artesia; T17S, R28E, Sec 33; 900 FSL 1650 FWL; 12 miles SW of Loco Hills; Rot 5100 Glorieta/Yeso; API #30-015-40111

Apache Corp.
Washington 33 State #48
Artesia; T17S, R28E, Sec 33; 950 FNL 2275 FWL; 12 miles SW of Loco Hills; Rot 5100 Glorieta/Yeso; API #30-015-40088

Apache Corp.
Washington 33 State #60
Artesia; T17S, R28E, Sec 33; 855 FSL 2375 FEL; 12 miles SW of Loco Hills; Rot 5100 Glorieta/Yeso; API #30-015-40116

Apache Corp.
Washington 33 State #49
Artesia; T17S, R28E, Sec 33; 945 FNL 1610 FEL; 12 miles SW of Loco Hills; Rot 5100 Glorieta/Yeso; API #30-015-40089

Apache Corp.
Washington 33 State #61
Artesia; T17S, R28E, Sec 33; 1040 FSL 990FEL; 12 miles SW of Loco Hills; Rot 5100 Glorieta/Yeso; API #30-015-40117

Apache Corp.
Washington 33 State #51
Artesia; T17S, R28E, Sec 33; 1650 FNL 885 FEL; 12 miles SW of Loco Hills; Rot 5100 Glorieta/Yeso; API #30-015-40113

Apache Corp.
Washington 33 State #62
Artesia; T17S, R28E, Sec 33; 330 FSL 895 FWL; 12 miles SW of Loco Hills; Rot 5100 Glorieta/Yeso; API #30-015-40112

Apache Corp.
Washington 33 State #55
Artesia; T17S, R28E, Sec 33; 1600 FSL 1090 FWL; 12 miles SW of Loco Hills; Rot 5100 Glorieta/Yeso; API #30-015-40114

COG Oper. LLC
Randall Fed #2
Loco Hills; T17S, R30E, Sec 7; 400 FSL 185 FEL; 2 ? miles NW of Loco Hills; Rot 5907 Glorieta/Yeso; API #30-015-40101

Apache Corp.
Washington 33 State #56
Artesia; T17S, R28E, Sec 33; 1550 FSL 2130 FWL; 12 miles SW of Loco Hills; Rot 5100 Glorieta/Yeso; API #30-015-40110

COG Oper. LLC
Skelly Unit #661
Fren; T17S, R31E, Sec 14; 923 FSL 709 FWL; 4 ? miles SW of Maljamar; Rot 6813 Glorieta/Yeso; API #30-015-40092

Devon Energy Prod. Co., LP
Big Aristotle 27 State #2
Lost Tank; T21S, R31E, Sec 34; 660 FNL 690 FEL; 8 miles SW of Halfway; Rot 13317 Delaware; API #30-015-40107

Yates Pet. Corp.
DOC BHU State Com #5
East Pierce Crossing; T26S, R30E, Sec 6; 430 FSL 2310 FEL; 13 miles SE of Malaga; Rot 13778 Bone Spring; API #30-015-39792

Murchison Oil & Gas Inc.
Polar Bear St #4
Empire; T17S R28E, Sec 1; 2260/N & 150/E; 9 mi NW Loco Hills; Rot 3950 Glorieta Yeso; API #30-015-40130

Apache Corp.
Washington 33 State #63
Artesia; T17S R28E, Sec 33; 330/S & 2275/W; 12 mi SW

Please see DEVELOPMENT WELLS/8G

1-Stop Shop
Pre-Employment Testing

- Comprehensive Pre-Employment Testing
- DOT or Non-DOT Drug Test (UA, BAT, Hair)
- DOT or Non-DOT Physical (Physician on-site)
- Mask Fit Test / Respirator Fit Test
- Post injury Evaluation (to validate injury)
- Sleep Apnea Screen

We can help:

- Prevent Injuries
- Reduce Turnovers
- Safer Workplace
- Control Injury Related Costs
- Combat Fraudulent Claims

Call today at 432-687-0235 or fax this request form to 432-570-8713 to receive a Free Consultation

Company:
Name:
Title:
Phone:

MIDLAND PHYSICAL THERAPY
301 DODSON, MIDLAND, TX 79701

ACID CEMENT FRAC
SPECIALISTS LLC SPECIALISTS LLC SPECIALISTS LLC
ACIDIZING, CEMENTING & FRACTURING SERVICES
432-617-2243

TITLE EXAMINATION
Foster & Harvey, P.C.
Title Attorneys
Practice limited to title examination for oil & gas development in the States of Texas and New Mexico
New clients always welcome
Two offices to serve our clients:

South & East Texas
3586 Hwy. 181 N.
Floresville, TX 78114
830.393.6496
Managing Attorney:
Robby Harvey
Robby@fosterandharvey.com

West Texas & New Mexico
4000 N. Big Spring, Suite 200
Midland, TX 79705
432.687.0870
Managing Attorney:
Richard Foster
Richard@fosterandharvey.com

www.fosterandharvey.com

DEVELOPMENT WELLS

From 7G

Loco Hills; Rot 5100 Glorieta Yeso; API #30-015-40118

Murchison Oil & Gas Inc.
High Mesa St #3
East Pierce Crossing; T17S R28E, Sec 2; 320/S & 150/E; 10 mi NE Loco Hills; Rot 3767 Bone Spring; API #30-015-40129

Apache Corp.
Washington 33 State #64
Artesia; T17S R28E, Sec 33; 330/S & 1650/E; 12 mi SW Loco Hills; Rot 5100 Glorieta Yeso; API #30-015-40119

Apache Corp.
N B Tween State #32
Artesia; T17S R28E, Sec 25; 620/N & 990/W; 9 mi SW Loco Hills; Rot 5800 Glorieta Yeso; API #30-015-40150

Apache Corp.
Washington 33 State #65
Artesia; T17S R28E, Sec 33; 330/S & 360/E; 12 mi SW Loco Hills; Rot 5100 Glorieta Yeso; API #30-015-40120

Apache Corp.
N B Tween State #33
Artesia; T17S R28E, Sec 25; 480/N & 1650/W; 9 mi SW Loco Hills; Rot 5800 Glorieta Yeso; API #30-015-40151

Apache Corp.
D State #82
Artesia; T17S R28E, Sec 35; 2280/S & 330/E; 10 mi SW Loco Hills; Rot 4750 San Andres Yeso; API #30-015-40132

Apache Corp.
N B Tween State #34
Artesia; T17S R28E, Sec 25; 560/N & 2220/W; 9 mi SW Loco Hills; Rot 5800 Glorieta Yeso; API #30-015-40152

Apache Corp.
D State #84
Artesia; T17S R28E, Sec 35; 1650/S & 1650/E; 19 mi SW Loco Hills; Rot 4750 Glorieta Yeso; API #30-015-40145

LRE OPER LLC
Marathon 25 State #34
Artesia; T17S R28E, Sec 25; 790/N & 990/W; 9 mi SW Loco Hills; Rot 3370 Glorieta Yeso; API #30-015-40124

Apache Corp.
D State #97
Artesia; T17S R28E, Sec 35; 1650/S & 990/E; 19 mi SW Loco Hills; Rot 4750 Glorieta Yeso; API #30-015-40136

Apache Corp.
Washington 33 State #50
Artesia; T17S R28E, Sec 33; 1650/N & 2310/E; 12 mi SW Loco Hills; Rot 5100 Glorieta Yeso; API #30-015-40090

Apache Corp.
D State #98
Artesia; T17S R28E, Sec 35; 1650/S & 330/E; 19 mi SW Loco Hills; Rot 4750 Glorieta Yeso; API #30-015-40137

Apache Corp.
D State #83
Artesia; T17S R28E, Sec 36; 2310/S & 990/W; 9 mi SW Loco Hills; Rot 4750 Glorieta Yeso; API #30-015-40133

Burnett Oil Co. Inc.
Jackson B Federal #51
Cedar Lake; T17S R30E, Sec 1; 990/S & 330/W; 4 mi NE Loco Hills; Rot 6100 Glorieta Yeso; API #30-015-40139

Apache Corp.
D State #100
Artesia; T17S R28E, Sec 36; 2310/S & 2310/W; 9 mi SW Loco Hills; Rot 4750 Glorieta Yeso; API #30-015-40141

Burnett Oil Co. Inc.
Stevens B #8
Cedar Lake; T17S R30E, Sec 13; 990/N & 890/W; 3.5 mi NE Loco Hills; Rot 6100 Glorieta Yeso; API #30-015-40140

Apache Corp.
D State #101
Artesia; T17S R28E, Sec 36; 1650/S & 990/W; 9 mi SW Loco Hills; Rot 4750 Glorieta Yeso; API #30-015-40142

COG Oper LLC
Burkett 16 State #3
Fren; T17S R31E, Sec 16; 2310/N & 1650/E; 6 mi SW Maljamar; Rot 6500 Glorieta Yeso; API #30-015-40121

Apache Corp.
D State #103
Artesia; T17S R28E, Sec 36; 1650/S & 2310/W; 9 mi SW Loco Hills; Rot 4750 Glorieta Yeso; API #30-015-40143

Oxy USA WTP LP
Smokey Bits State Com #5
Benson; T18S R30E, Sec 36; 330/S & 330/W; 8.5 mi SE Loco Hills; Rot 12990 Bone Spring; API #30-015-40070

Oxy USA WTP LP
Tigger 9 State #1
GB-Jackson; T17S R29E, Sec 9; 2287/S & 1957/W; 6 mi NW Loco Hills; Rot 5500 SR/Qu/GB/SA; API #30-015-40072

Oxy USA WTP LP
Smokey Bits State Com #6
North Hackberry; T18S R30E, Sec 36; 405/N & 330/W; 8.5 mi SE Loco Hills; Rot 12859 Bone Spring; API #30-015-40148

Oxy USA WTP LP
Tigger 9 State #2
GB-Jackson; T17S R29E, Sec 9; 1762/S & 2200/E; 6 mi NW Loco Hills; Rot 5500 SR/Qu/GB/SA; API #30-015-40073

COG Oper LLC
Clydesdale 1 Fee #2
Penasco Draw; T19S R25E, Sec 1; 1040/N & 150/E; 5 mi NW Lakewood; Rot 7431 San Andres Yeso; API #30-015-39783

Oxy USA WTP LP
Tigger 9 State #3
GB-Jackson; T17S R29E, Sec 9; 1729/S & 472/E; 6 mi NW Loco Hills; Rot 5500 SR/Qu/GB/SA; API #30-015-40074

COG Oper LLC
Clydesdale 1 Fee #3
Penasco Draw; T19S R25E, Sec 1; 1700/N & 150/E; 5 mi NW Lakewood; Rot 7429 San Andres Yeso; API #30-015-40123

COG Oper LLC
Dodd Federal Unit #654
GB-Jackson; T17S R29E, Sec 22; 1731/S & 345/E; 5 mi W Loco Hills; Rot 4550 SR/Qu/GB/Sa; API #30-015-40125

COG Oper LLC
Clydesdale 1 Fee #4
Penasco Draw; T19S R25E, Sec 1; 2260/N & 150/E; 5 mi NW Lakewood; Rot 7428 San Andres Yeso; API #30-015-40131

COG Oper LLC
Sherman 4 Fee #3
Atoka; T19S R26E, Sec 4; 150/S & 2260/E; 4 mi NW Lakewood; Rot 7323 Glorieta Yeso; API #30-015-39717

Devon Energy Prod Co.
Agate PWU 21 #4
Parkway; T19S R29E, Sec 21; 900/S & 330/W; 13 mi SW Loco Hills; Rot 12251 Bone Spring; API #30-015-40134

Devon Energy Prod Co.
ONYX PWU 29 #5
Parkway; T19S R29E, Sec 28; 450/N & 140/W; 14 mi SW Loco Hills; Rot 11410 Bone Spring; API #30-015-40135

Oxy USA WTP LP
Corral Draw 2 State #2
East Pierce Crossing; T25S R29E, Sec 2; 401/N & 1691/E; 8 mi SE Malaga; Rot 11944 Bone Spring; API #30-015-40149

Yates Pet. Corp.
Tombstone BMB State #2
East Pierce Crossing; T25S R29E, Sec 12; 330/N & 430/W; 7 mi SE Malaga; Rot 12189 Bone Spring; API #30-015-40144

Yates Pet. Corp.
Kera AKR State Com #3
Lost Tank; T21S R31E, Sec 24; 600/S & 330/E; 6 mi S Halfway; Rot 8497 Delaware; API #30-015-40128

Yates Pet. Corp.
Nancy ALH Federal #1
Lost Tank; T21S R31E, Sec 24; 750/S & 330/E; 6 mi S Halfway; Rot 12100 Delaware; API #30-015-40127

Lea County

ConocoPhillips Co.
Ruby Fed #55
West Maljamar; T17S, R32E, Sec 18; 330 FSL 990 FEL; 2.5 miles SW of Maljamar; Rot 6937 Yeso; API #30-025-40508

Yates Pet. Corp.
Guava BRU State #1
North Berry; T20S, R35E, Sec 32; 175 FNL 660 FWL; 12.5 miles NW of Oil Center; Rot 12803 Bone Spring; API #30-025-40514

COG Oper. LLC
Taylor D #1
West Maljamar; T17S, R32E, Sec 9; 1650 FSL 2310 FEL; ? mile S of Maljamar; Rot 7100 Yeso; API #30-025-40511

Cimarex Energy Co.
Tres Equis State #6
West Triple X; T24S, R33E, Sec 6; 330 FNL 375 FWL; 10.5 miles NW of Ochoa; Rot 13958 Bone Spring; API #30-025-40509

ConocoPhillips Co.
Emerald Fed #10
West Maljamar; T17S, R32E, Sec 17; 990 FSL 435 FEL; 2 miles SW of Maljamar; Rot 6938 Yeso; API #30-025-40506

ConocoPhillips Co.
Ruby Fed #10
West Maljamar; T17S, R32E, Sec 18; 1140 FSL 2310 FEL; 2.5 miles SW of Maljamar; Rot 6928 Yeso; API #30-025-40507

Endeavor Energy Res. LP
Burton "35" #1
Red Hills; T25S, R33E, Sec 35; 660 FNL 660 FEL; 9 miles SW of Ochoa; Rot 14000 Wolfcamp; API #30-025-40510

Yates Pet. Corp.
Mango BRM State #1
Featherstone; T20S R35E, Sec 27; 100/N & 2310/W; 11 mi NW Oil Center; Rot 15193 Bone Spring; API #30-025-40517

Yates Pet Corp.
Tangerine BRT State #1
Featherstone; T20S R35E, Sec 27; 100/N & 660/E; 11 mi NW Oil Center; Rot 15088 Bone Spring; API #30-025-40518

Apache Corp.
Northeast Drinkard Unit #175
North Eunice; T21S R37E, Sec 3; 3785/N & 1980/W; 4 mi N Eunice; Rot 7150 Drinkard; API #30-025-40516

Roosevelt County

Marshall & Winston Inc.
Hometown 13 #1
Kizer; T6S, R34E, Sec 13; 380 FSL 330 FWL; 11 miles SW of Dora; Rot 4150 San Andres; API #30-041-20950

COMPLETIONS

From 6G

COG Oper LLC
Folk Federal #30
Empire; Sec 17 T17S R29E; 1650/N & 1650/E; EL 3607 Gl, TD 5540, PBTD 5478; Spud 9-29-11, Comp 11-4-11; production is through treated perfs: 3950-4200, 4320-4570, 4630-4880, 4940-5190. Treat: Acdz w/16,000 gals 15% HCl, Frac w/435,230 gals gel, 570,641# 16/30 Ottawa sd, 118,984# 16/30 CRC. IP: 11-15-11 Pump 24 hrs 139 BO, 566 BW, 156 MCF, Gty 39.2. Csg: 13 3/8 @ 332 w/950 sx, 8 5/8 @ 889 w/500 sx, 5 ? @ 5535 w/950 sx, 2 7/8 @ 5091; API #30-015-39275

Cimarex Energy Co. of Co.
Pere Marquette 18 Federal #11
Empire; Sec 18 T17S R29E; 2060/N & 1873/W; EL 3677 Gl, TD 4722, PBTD 4674; Spud 8-8-11, Comp 8-31-11; production is through treated perfs: Perfs: 3880-4150, 4256-4609. Treat: 2,030,170 gals total fluid, 793,786# sd. IP: 9-21-11 Flow 24 hrs 50 BO, 1628 BW, 67 MCF, 48/64" Ch, TP 21, CP 170, GOR 1340, Gty 38.3. Csg; 9 5/8 @ 289 w/590 sx, 5 ? @ 4722 w/900 sx, 2 7/8 @ 3696; API #30-015-39056

COG Oper LLC
Yale State #19
Mar Loco; Sec 2 T17S R30E; 1734/S & 2050/W. BHL: 1660/S & 1660/W; EL 3749 GL, TD 6195, PBTD 6068; Spud 11-8-11, Comp 12-21-11; production is through treated perfs: 4620-4895, 5120-5320, 5390-5590, 5660-5860. Treat: Acdz w/7400 gals 15% acid, Frac w/471,000 gals gel, 546,877# 16/30 white sd, 106,087# 16/30 siberprop. IP: 12-22-11 Pump 24 hrs 191 BO, 588 BW, 156 MCF, GOR 817, Gty 39.6. Csg: 13 3/8 @ 461 w/1000 sx, 8 5/8 @ 1356 w/500 sx, 5 1/2 @ 6150 w/1750 sx, 2 7/8 @ 5773; API #30-015-37455

COG Oper LLC
Foster Eddy #19
Mar Loco; Sec 17 T17S R31E; 330/N & 2310/W; EL 3714 GL, TD 6275, PBTD 6200; pud 8-7-11, Comp 9-8-11; production is through treated perfs: 4730-4930, 5190-5415, 5485-5710, 5770-6020. Treat: Acdz w/10000 gals 15% acid, Frac w/475,428 gals gel, 543,412# 16/30 white sd, 102,954# 16/30 siberprop. IP: 9-14-11 Pump 24 hrs 56 BO, 700 BW, 121 MCF, Gty 38.9. Csg: 13 3/8 @ 439 w/475 sx, 8 5/8 @ 1800 w/600 sx, 5 1/2 @ 6251 w/1600 sx, 2 7/8 @ 6768; API #30-015-39119

Yates Pet. Corp.
Waldrip JY #3
Atoka; Sec 34 T18S R26E; 180/N & 960/W. BHL: 390/S & 968/W; EL 3380 GL, TD 7457, PBTD 7389; Spud 8-17-11, Comp 11-7-11; production is through treated perfs: 3339, 3572, 3799, 4032, 4224, 4457, 4689, 4922, 5113, 5348, 5584, 5776, 6011, 6245, 6477, 6701, 6890, 7119, 7356. Treat: Frac w/760,247# 20/40 brady sd, 43,965 bbls 10# linear gel, 38 BS. IP: 11-19-11 Pump 24 hrs 99 BO, 579 BW, 28 MCF. Csg; 9 5/8 @ 1110 w/1300 sx, 7 @ 3224 w/465 sx, 4 1/2 @ 2364-7400, 2 7/8 @ 2377; API #30-015-39301

Mewbourne Oil Co.
Zircon 2 State Com #1
Turkey Track; Sec 2 T19S R29E; 735/S & 330/W. BHL: 741/S & 350/E; EL 3376 GL, TD 12370 MD, 8088 TVD, PBTD 12325 MD, 8086 TVD; Spud 11-1-11, Comp 1-11-12; production is through treated perfs: 8343 MD, 7959 TVD, 123525 MD, 8086 TVD. Treat: Frac w/20,000 Gals 15% Hcl & 400,000 gals slickwater & 300,000 gals 20# linear gel, 1,060,000 gals 20# x-link gel carrying 1,633,500# 20/40 sd & 362,500# SB excel sd. IP: 1-13-12 Pump 24 hrs 297 BO, 1782 BW, 202 MCF, GOR 680, Gty 41.1 Csg: 13 3/8 @ 270 w/1105 sx, 9 5/8 @ 1452 w/600 sx, 7 @ 8270 MD (7956 TVD) w/1000 sx, 4 1/2 @ 8025 MD - 12325 MD, 7905 (TVD) 8086 TVD, 2 7/8 @ 7701; API #30-015-39117

Cimarex Energy Co. of Co
Parkway State Com #6
Turkey Track; Sec 15 T19S R29E; 330/N & 360/E. BHL: 332/S & 681/E; EL 3349 GL, TD 12475 MD, 8015 TVD, PBTD 12282 MD, 8016 TVD; Spud 4-5-11, Comp 6-13-11; production is through perfs: 7950-12423. IP: 7-5-11 Flow 24 hrs 186 BO, 103 BW, 1309 MCF, 48/64" Ch, TP 300, CP 80. Csg: 13 3/8 @ 452 w/520 sx, 9 5/8 @ 2519 w/915 sx, 5 1/2 @ 12474 w/2150 sx, 2 7/8 @ 7631; API #30-015-37970

Cimarex Energy Co. of Co
Parkway State 17 Com #5
Scanlon Draw; Sec 17 T19S R29E; 900/N & 330/W. BHL: 849/N & 337/E; EL 3377 GL, TD 12232 MD, 7881 TVD, PBTD 12176; Spud 8-30-11, Comp 10-19-11; production is through treated perfs: 7692-8402, 8556-9346, 9579-10286. Treat: Frac w/727,545# sd, 523,989 gals total fluid. IP: 11-22-11 Pump 24 hrs 450 BO, 270 BW, 1623 MCF, GOR 3606, Gty 40. Csg: 13 3/8 @ 452 w/741 sx, 9 5/8 @ 2518 w/915 sx, 5 1/2 @ 12218 w/2450 sx, 2 7/8 @ 7414 API #30-015-39164

EOG Resources Inc.
Parkway 23 State #4
Turkey Track; Sec 23 T19S R29E; 660/S & 200/W BHL: 631/S & 370/E; EL 3279 GL, TD 12524 MD, 8154 TVD, PBTD 12414; Spud 5-3-11, Comp 8-3-11; production is through treated perfs: 8365-12392. Treat: 931 bbls 10% HCL acid, 19269 bbls gel, 1179342# 20/40 sd, 340,568# 20/40 SLC sd, 1519910 bbls H20. IP: 8-9-11 Pump 24 hrs 222 Bo, 301 BW, 261 MCF, GOR 1175, Gty 39.6. Csg: 11 1/2 @ 382 w/400 sx, 8 5/8 @ 3301 w/800 sx, 5 1/2 @ 12512 w/1800 sx, 2 7/8 @ 7367; API #30-015-37208

Cimarex Energy Co. of Co
Superior Federal #10
Parkway; Sec 1 T20S R29E; 330/N & 560/W BHL: 341/S & 673/W; EL 3323 GL, TD 13098 MD, 8337 TVD, PBTD 13098 MD, 8337 TVD; Spud 3-31-11, Comp 7-8-11; production is through treated perfs: 8476-9201, 9439-10161, 10399-11121, 11359-12081, 12559-13041. Treat: 913,101 gals 20# linear gel, 1,251,074# 20/40 CRC sd. IP: 8-3-11 Pump 24 hrs 74 BO, 171 BW, 500 MCF, GOR 6757, Gty 40.7. Csg: 20 @ 329 w/1000 sx, 13 3/8 @ 1590 w/1270 sx, 9 5/8 @ 3454 w/983 sx, 5 1/2 @ 8059, 4 1/2 @ 8059-8559, 8559-13098 w/1500 sx, 2 7/8 @ 8076; API #30-015-38465

COG Oper LLC
Buena Vista 2 State #3
Gatuna Canyon; Sec 2 T20S R30E; 330/S & 2260/W. BHL: 345/N & 2125/W; EL 3218 GL, TD 12960, PBTD 12909; Spud 8-16-11, Comp 10-22-11; production is through perfs: 8640-12889. IP: 10-29-11 Flow 24 hrs 667 BO, 1556 BW, 780 MCF, 24/64" Ch, TP 380, CP 110. Csg: 13 3/8 @ 406 w/950 sx, 9 5/8 @ 3891 w/2900 sx, 5 1/2 @ 12957 w/2200 sx; API #30-015-39245

COG Oper LLC
Showstopper 19 Federal #3
SE Willow Lake; Sec 19 T25S R29E; 430/S & 430/E. BHL: 309/N & 420/E; EL 2923 Gl, TD 11610 MD, 7183 TVD, PBTD 11545 MD, 7182 TVD; Spud 7-16-10, Comp 2-23-11; production is through treated perfs: 7271-11525. Treat: Acdz w/55571 gals 15%, Frac w/4853598# sd & 4088767 gal fluid. IP: 3-20-11 Flow 24 hrs 778 BO, 2328 BW, 960 MCF, TP 620, CP 400. Csg; 13 3/8 @ 250 w/300 sx, 9 5/8 @ 2712 w/1050 sx, 5 1/2 @ 11610 w/1925 sx, 2 7/8 @ 6648; API #30-015-37682

XTO Energy Inc.
Nash Unit SWD #53
SWD; Sec 13 T23S R29E; 1620/N & 1120/E; EL 2999 GL, TD 16445, PBTD 16445; Spud 10-8-11, Comp 2-12-12; production is through perfs: 14906-16445 OH. Treat: None. IP: SWD. Csg: 20 @ 220 w/700 sx, 13 3/8 @ 3200 w/2630 sx, 9 5/8 @ 11000 w/2765 sx, 7 @ 10630-14906 w/670 sx, 4 1/2 @ 14800; API #30-015-39400

Cimarex Energy Co. of Co
White City 14 Federal #10
West Sage Draw; Sec 14 T25S R26E; 500/N & 800/W. BHL: 670/S & 815/W; EL 3350 Gl, TD 13601 MD, 9670 TVD, PBTD 13550; Spud 8-6-11, Comp 10-15-11; production is through treated perfs: 9668-9944, 10075-10345, 10476-10746, 10877-11149, 11278-11548, 11679-11949, 12080-12350, 12481-12751, 12881-13149, 13279-13547. Treat: 3,354,268 gals total fluid, 3,502,674# sd. IP: 11-21-11 Pump 24 hrs 183 BO, 1588 BW, 4099 MCF, GOR 22399, Gty 59.5. Csg: 13 3/8 @ 470 w/360 sx, 9 5/8 @ 1975 w/765 sx, 7 @ 9300 w/1230 sx, 4 1/2 @ 9220-13601 w/460 sx, 2 7/8 @ 9170; API #30-015-39227

XTO Energy Inc.
Muy Wayno State #1
East Pierce Crossing; Sec 7 T25S R30E; 330/N & 2240/W. BHL: 335/S & 1983/W; EL 3182 GL, TD 12188 MD, 79523 TVD, PBTD 8445; Spud 5-11-10, Comp 9-24-10; production is through treated perfs: 11990-12188. Treat: Frac w/1000 gals clay safe H acid, 255,000 gals slickwater, 25000 gals wtr frac G-R 9210, 35000 gals Delta frac 200-R carrying 25000# 100 mesh & 75000# 20/40 sd. IP: 10-7-10 Flow 24 hrs 390 BO, 583 BW, 1909 MCF, 24/64" Ch, GPR 4895/1, Gty 43.3. Csg: 13 3/8 @ 853 w/840 sx, 9 5/8 @ 3587 w/1260 sx, 7 @ 8445 w/1750 sx, 4 1/2 @ 8217-12160, 2 7/8 @ 7382; API #30-015-37700

COG Oper LLC
Rocket Federal #5
South Corral Canyon; Sec 3 T26S R29E; 180/S & 1980/E. BHL: 362/N & 2234/E; EL 2980 GL, TD 12088 MD, 7456 TVD, PBTD 12015 MD, 7456 TVD; Spud 8-8-10, Comp 6-1-11; production is through treated perfs: 7800-11980. Treat: Acdz w/34085 gals 15% acid, Frac w/3149674# sd & 2789601 gals fluid. IP: 7-23-11 Flow 24 hrs 513 BO, 1780 BW, 4994 MCF, TP 500, CP 750. Csg: 13 3/8 @ 498 w/250 sx, 9 5/8 @ 2877 w/1025 sx, 5 ? @ 12086 w/1850 sx; API #30-015-37778

Devon Energy Prod Co. LP
Snapping 2 State #1-Y
West Jennings; Sec 2 T26S R31E; 330/S & 1710/W, BHL: 343/N & 1650/W; EL 3240 Gl, TD 13,007 MD, 8574 TVD, PBTD 12,960; Spud 6-6-11, Comp 8-8-11; production is through treated perfs: 8766-12,948. Treat: Frac w/1,855,900# 20/40 white sd, 712,300# 40/70 white sd, 75,800# 100 mesh white sd, 39k gals 7.5% HCl. IP: 8-8-11 Flow 24hrs 660 BO, 1731 BW, 2048 MCF, GOR 3,103.030. Csg: 13 3/8 @ 942 w/960 sx, 9 5/8 @ 4140 w/1400 sx, 5 1/2 @ 13,007 w/1900 sx, 2 7/8 @ 7962; API #30-015-39104

Lea County

ConocoPhillips Co.
Warren Unit Blinebry Tubb WF #395
Warren; T20S, R38E, Sec 21; 310 FSL 2630 FEL; EL 3549 GL; TD 7180; PBTD 7130; Spud 12-12-11; Comp 12-19-11; production is through treated perfs: 6340-6360; Treat: Acdz w/94 bbls 15% Hcl, Frac w/905 bbls pad, 168,598 gals clean fluid & 4177 bbls slurry w/149,978# 20/40 proppant; IP: 1-21-12 Pump 24 hrs 82 BO, 177 BW, 60 MCF; API #30-025-40286

Apache Corp.
East Blinebry Drinkard Unit #114
North Eunice; T21S, R37E, Sec 12; 1331 FNL 1650 FEL; EL 3506 GL; TD 7253; PBTD 7208; Spud 1-11-12; Comp 2-23-12; production is through perfs: 5846-6958; IP: 3-6-12 Pump 24 hrs 41 BO, 211 BW, 23 MCF; API #30-025-40266

EOG Res. Inc.
Caballo 23 Fed #2
Red Hills; T25S, R33E, Sec 23; 50 FNL 1760 FWL; EL 3345 GL; TD 14110; PBTD 14097; Spud 10-27-11; Comp 2-9-12; production is through perfs: 9729-14060; IP: 2-20-12 Flow 24 hrs 520 BO, 825 BW, 1094 MCF, 25/64" Ch, CP 1150; API #30-025-40051

COG Oper. LLC
Gunner 8 Fed #8
Wildcat; T26S, R34E, Sec 8; 990 FSL 330 FWL; EL 3361 GL; TD 17225; PBTD 17220; Spud 10-30-11; Comp 2-3-12; production is through treated perfs: 10059-17194; Treat: Acdz w/53718 gals 7.5%, Frac w/7089075# sd & 5504943 gals fluid; IP: 2-19-12 Flow 24 hrs 278 BO, 2581 BW, 554 MCF, 42/64" Ch, TP 580; API #30-025-40309

COG Oper. LLC
Lazy J 27 State #1
Wildcat; T13S, R33E, Sec 27; 1310 FSL 330 FWL; EL 4236 GL; TD 13398; PBTD 13398; Spud 9-1-11; Comp 11-30-11; production is through treated perfs: 9417-12931; Treat: Acdz w/5000 gals 15% Hcl, Frac w/1,027,293 gals gel,710,037# 30/50 Ottawa sd, 97,843# 30/50 Ottawa sd; IP: 12-4-11 Pump 24 hrs 33 BO, 722 BW, 0 MCF, Gty 44.9; API #30-025-40186

Apache Corp.
East Blinebry Drinkard Unit #105
North Eunice; T21S, R37E, Sec 1; 2650 FSL 2490 FWL; EL 3530 GL; TD 7260; PBTD 7220; Spud 12-13-11; Comp 1-20-12; production is through treated perfs: 5911-6336; Treat: 32,198 gals acid, 211,720 gals SS-35, 372,191# sd, 22,470 gals linear gel; IP: 1-28-12 Pump 24 hrs 86 BO, 401 BW, 617 MCF, GOR 7174, Gty 38.8; API #30-025-40264

Apache Corp.
East Blinebry Drinkard Unit #110
North Eunice; T21S, R37E, Sec 13; 1650 FSL 2310 FWL; EL 3426 GL; TD 7215; PBTD 7169; Spud 12-22-11; Comp 1-26-12; production is through treated perfs: 5764-6262; Treat: 19,946 gals acid, 181736 gals SS-25,316,782# sd, 15,581 gals 10# linear gel; IP: 1-3-12 Pump 24 hrs 23 BO, 160 BW, 17 MCF, GOR 739, Gty 38.8; API #30-025-40265

COG Oper. LLC
Taylor D #30
West Maljamar; T17S, R32E, Sec 10; 2425 FNL 330 FWL; EL 4124 GL; TD 7019; PBTD 6985; Spud 1-3-12; Comp 2-2-12; production is through treated perfs: 5600-5850; Treat: Acdz w/9000 gals 15% HCl, Frac w/465,559 gals gel, 572,388# 16/30 Ottawa sd, 113,454# 16/30 CRC; IP: 2-9-12 Pump 24 hrs 92 BO, 321 BW, 49 MCF, GOR 533, Gty 36.8; API #30-025-40205

Cimarex Energy Co. of CO
Mallon 34 Fed #20
Quail Ridge; T19S, R34E, Sec 34; 380 FNL 330 FEL; EL 3715 GL; TD 15352; PBTD 15300; Spud 8-28-11; Comp 11-2-11; production is through treated perfs: 10702-11145, 11283-13497; Treat: 1,805,697 gals fluid, 2,764,356# sd; IP: 11-30-11 Pump 24 hrs 68 BO, 80 BW, 84 MCF, GOR 1235, Gty 37.8; API #30-025-40135

Yates Pet. Corp.
Basilisk BQS State Com #1
Wildcat; T24S, R32E, Sec 36; 330 FSL 1980 FWL; EL 3557 GL; TD 13,665; PBTD 13,500; Spud 3-1-11; Comp 1-6-12; production is through treated perfs: 9610-9949, 10062-10401; Treat: 1620 bbls 15% Hcl acid, Frac w/67,459 bbls total linear gel and xlink, 119,536# 100 mesh sd, 569,882# Jordan-Unimin 40.70 sd, 1,809,453# Super LC 20/40; IP: 1-26-12 Flow 24 hrs 267 BO, 540 BW, 585 MCF, TP 500, CP Pkr; API #30-025-40054

EOG Res. Inc.
Caballo 23 Fed #5
Red Hills; T25S, R33E, Sec 23; 40 FNL 1295 FWL; EL 334 GL; TD 14025; PBTD 13987; Spud 11-19-11; Comp 2-9-12; production is through perfs: 9771-13960; IP: 2-27-12 Flow 24 hrs 652 BO, 625 BW, 1030 MCF, 22/64" Ch, CP 1000; API #30-025-40247

Cabal Energy Corp.
Madera 24 Fed #2
SW Jabalina; T26S, R34E, Sec 24; 10 FSL 500 FEL; EL 3190 GL; TD 13800; PBTD 13800; Spud 10-26-11; Comp 12-19-11; production is through perfs: 9208-13800; IP: 1-28-12 Flow 24 hrs 900 BO, 1193 BW, 857 MCF, 42/64" Ch, CP 400; API #30-025-40277

Three Rivers Oper Co LLC
Buddy #1
North Caprock; (Re-Entry of Morris R Antwell, P&A, Old TD 11265); Sec 9 T12S R32E; 660/N & 660/W, EL 4391 GL, TD 11265, PBTD 8814; Re-Entered 1-9-12, Comp 1-18-12; productino is through treated perfs: 8617-6623. Treat: 250 gals 15% NEFE. IP: 1-12-12 Flow 24 hrs 50 BO, 10 BW, 350 MCF, 32/64" Ch, TP 120. Csg: 13 3/8 @ 350 w/350 sx, 8 5/8 @ 3700 w/1600 sx, 4 1/2 @ 8800 w/400 sx, 2 7/8 @ 8510; API #30-025-26218

ConocoPhillips Co.
Ruby Federal #53;
West Maljamar; Sec 17 T17S R32E; 330/S & 455/W; EL 3983 GL, TD 6925, PBTD 6860; Spud 9-12-11, Comp 11-23-11; productionis through treated perfs: 5350-5500, 6040-6610. Treat: 8000 gals 15% HCL, 580,370# proppant. IP: 11-23-11 Pump 24 hrs 91 BO, 331 BW, 165 MCF, Gty 36.6. Csg: 8 5/8 @ 750 w/470 sx, 5 1/2 @ 6905 w/1850 sx, 2 7/8 @ 6778; API #30-025-40223

Cimarex Energy Co. of Co
Adams State Com #3
Wildcat; Sec 6 T21S R33E; 2310/S & 1980/E. BHL: 330/S & 1980/E; EL 3799 GL, TD 18596 MD, 11682 TVD, PBTD 18545; Spud 10-19-11, Comp 1-28-12; production is through perfs: 11501-18535. IP: 2-17-12 Flow 24 hrs 66 BO, 1580 BW, 102 MCF, 48/64" Ch, TP 1500. Csg: 13 3/8 @ 1572 w/1400 sx, 9 5/8 @ 4800 w/1785 sx, 7 @ 11702 w/1450 sx, 4 1/2 @ 11033-18595 w/735 sx; API #30-025-40308

The Arts

FLEETING moments

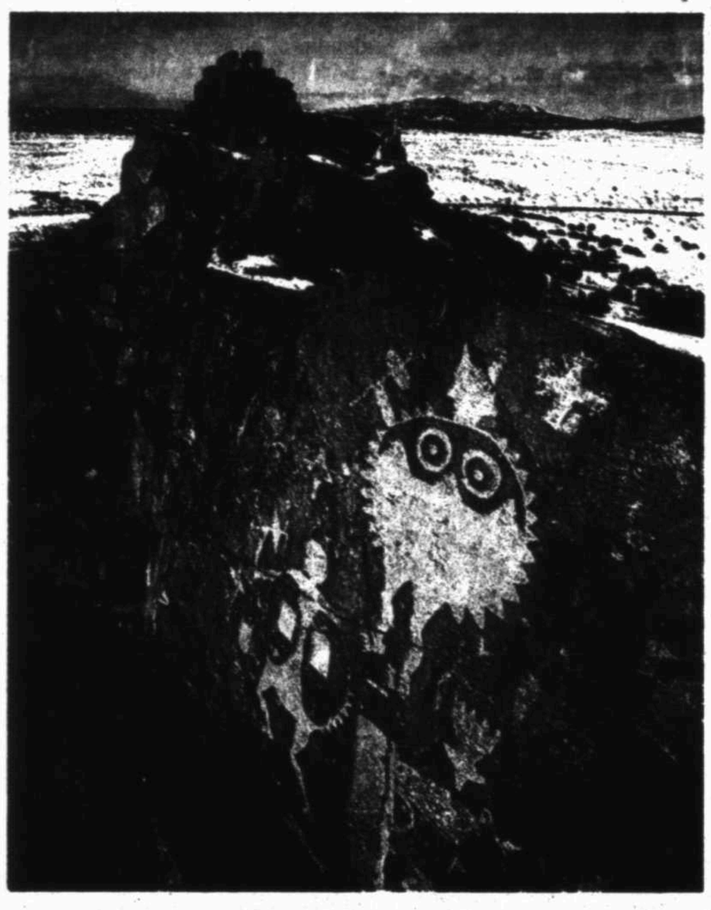

Reward of seeing places firsthand exceeds photographer's effort

By Georgia Temple
Entertainment Editor

Photographer William "Bill" Stone had an 80-pound backpack strapped on his back and a camera pack riding on his chest when he stepped wrong and sank in quicksand up to his upper thighs. Fortunately, he wasn't alone.

"I was doing an overnight hike to Keet Seel in Arizona with a friend, Bob Julyan," said Stone, whose work opens to the public Saturday at the Museum of the Southwest. "We had heard there were reports of some patches of quicksand, but we didn't really think too much about the report.

"We came down the canyon to a sandy wash, and we were easing off and looking up at the side walls wondering when we might see the ruins," Stone recalled in a telephone interview. "I was aware the footing was getting soft. I took a couple of more steps, and in a matter of a few seconds I was in it up to my upper thighs."

Julyan realized Stone was in trouble and dropped his backpack. Stone managed to get his camera off and hand it to Julyan and then did the same with his backpack.

"I was able to get one foot on to solid ground.

Please see **PHOTOGRAPHER**/3H

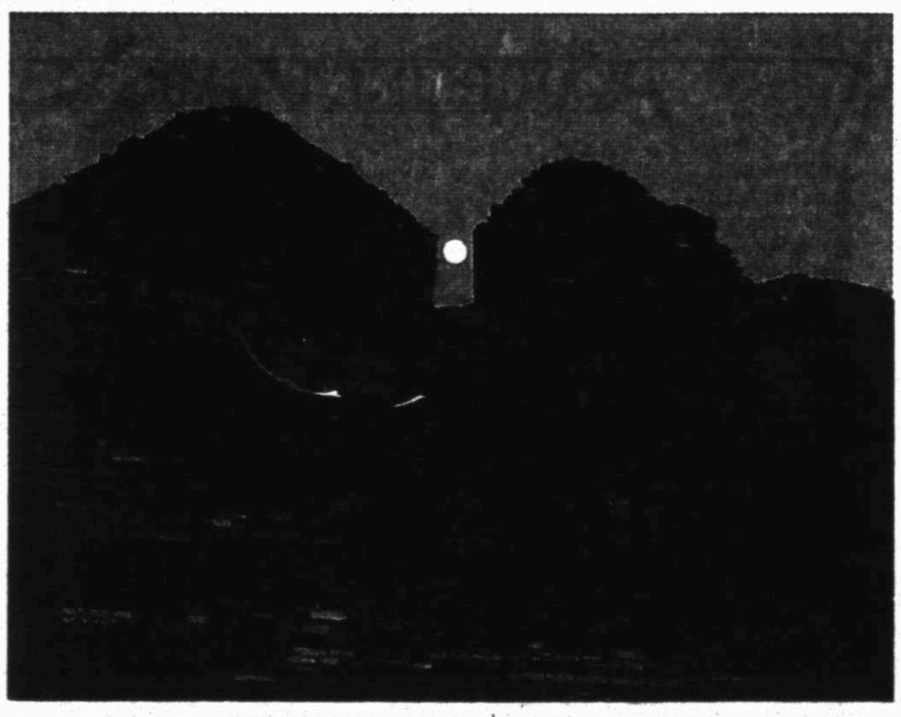

Above, Pueblo del Arroyo and Lightning; left, Three Rivers Petroglyphs; far left, Pueblo del Arroyo and Moon; above left, Galisto Basin Petroglyphs; below, Truby's Tower.

MIDLAND MARQUEE

THE ARTS CALENDAR OF EVENTS
A project of Arts Council of Midland
P.O. Box 3494, Midland, Texas 79702
687-1149
FAX: 432-687-1600
danny@acmidland.org

Arts Council of Midland: Midland's non-profit arts council and umbrella organization for performing and visual arts organizations, 401 W. Texas Ave., Suite 508, 687-1149. The Arts Council of Midland's mission is enriching lives with the arts through community-wide advocacy, education, outreach and promotion!

SUNDAY

George W. Bush Childhood Home: HISTORIC HOME: Come tour this unique landmark that was home to two presidents, two governors, and a first lady. Listed on the National Register of Historic Sites and restored to the 1950s period when the Bush family lived in the home, this home is truly a unique landmark in the history of Midland and of the country. You'll see a 1950s restoration with period furnishings, learn a little more about Midland in the 1950s and a great deal more about the Bush family and their impact on Midland and the country. You can also visit our gift shop for interesting souvenirs, Christmas ornaments, gifts, 1950s toys, books, clothing, patriotic items and much more. 1412 West Ohio, 685-1112 Tours and gift shop hours are 2-5 p.m. Sundays and 10 a.m.-5 p.m. Tuesday through Saturdays. Admission charged.

Midland County Historical Society: HISTORIC HOME: Z. Taylor Brown-Sara Dorsey Medallion Home, oldest restored home in Midland, 213 North Weatherford, 682-5447. Open by appointment.

Museum of the Southwest: EXHIBIT: Contemporary Artist Series presents: William Stone, Photography, in one Here and Now Gallery, through Aug. 26. EXHIBIT: Lasting Light: 125 Years of Grand Canyon Photography, through June 10 in the Southwing Gallery. EXHIBIT: Taos Master: Taos Society of Artists collection on view all year, Hogan Gallery. EXHIBIT: The Sculpture Park has 14 sculptures on display. Pick up a walking guide with descriptions of all sculptures. 1705 West Missouri Ave., 683-2882 Gallery Hours are Tuesday-Saturday 10 a.m.-5 p.m., Sunday 2-5 p.m. Donations Welcome.

Odessa College LRC: 201 West University Call 432-335-6640 for Options Gallery schedule. Free.

Permian Basin Petroleum Museum, Library and Hall of Fame: Museum hours are Monday-Saturday 10 a.m.-5 p.m., Sunday 2-5 p.m., 1500 Interstate 20 West, 683-4403. Admission charged.

MONDAY

Basin PBS: The British Are Coming! At 8 and 9 p.m. - Join Queen Elizabeth II and the rest of Britain's most famous family as they travel abroad, work at the palace and meet people from all walks of life. basinpbs.org, 432-563-5728

Ellen Noël Art Museum: A fun summer of art classes for young people ages 6-12 at the Ellen Noël Art Museum. Summer Art Camp incorporates art appreciation, art history and studio art experiences in a program of two classes per day. Each two-class session runs from 9:15 a.m. to noon, Monday through Friday. Advance registration is required as classes fill quickly. Registration must be made in person at the museum. A limited number of scholarships are available. Open enrollment for classes begins May 21. www.noelartmuseum.org 432-550-9696

The Haley Library and History Center: ART SHOW: An exhibition of paintings selected from the Holt Cattle Corporation Collection through Oct. 12. Permanent collections including paintings, bronzes, firearms and artifacts that exhibit pioneer settlement of the Great Southwest and the cattle industry, 1805 West Indiana. 432-682-5785. Regular hours are Monday-Friday 9 a.m.-5 p.m. Free.

Midland Arts Association: EXHIBIT: Photographic Works of Bob and Diane Newland, artists for the month of June, Community National Bank lobby, 401 West Texas. Regular hours are 9 a.m.-4 p.m. Monday-Thursday and 9 a.m.-5 p.m. Friday.

Midland Community Symphonic Band: Weekly meeting. New members always welcome. 7-9 p.m. at Midland College Fine Arts Building Band Hall. For more information call Walter McClure at 260-7136.

Midland Community Theatre: Summer Theatre School Sessions I-III. Daytime in the Cole Theatre. Tuition charged. Contact the MCT business office at 682-2544 for more information.

Midland County Historical Museum: EXHIBIT: An exhibit honoring World War II veterans is now in place, in cooperation with the Texas Historical Commission's three-year program. Permanent exhibits: Native American artifacts; early Midland photos and relics; replica of Midland Man discovery; early obituary files available for research, 301 West Missouri Ave. Open Monday, Wednesday and Friday, 2-5 p.m. Call 682-2931 or 688-8947. Free.

Midland County Historical Society: HISTORIC HOME: Z. Taylor Brown-Sara Dorsey Medallion Home, oldest restored home in Midland, 213 North Weatherford, 682-5447. Open by appointment.

Midland County Public Library: Circulating art prints: hundreds of art prints are available for circulation. 301 West Missouri Ave. For more information call Diana at 688-4334.

Scarborough-Lingberry House: HISTORIC HOME: 802 South Main St., 685-7368. Open by appointment and available for rental for weddings and other special occasions.

The Sibley Nature Center: The Sibley Nature Center is once again offering its very popular Bug Camp for students going into the fourth through sixth grades. The curriculum has been specially designed for these age groups and has proven to be a popular activity for youth. Summer bug camp is a four-day introductory field lab class to entomology and arthropod biology. Topics will include, but not be limited to insect-human relations, insect anatomy and physiology, behavior, ecology, metamorphosis, and classification. There will be three sessions, each limited to 15 students. The class fees are $50 for Sibley Nature Center members and $80 for non Sibley members. There are up to two full scholarships offered each session for students with financial difficulties. The dates for Bug Camp sessions are June 11 -14, July 9-12, and August 13- 16 from 9 a.m. to noon each day. For more information and registration contact Michael Nickell at the Sibley Nature Center at 684-6827 or go to the Sibley Nature Center website at www.sibleynaturecenter.org for registration and additional information.

TUESDAY

Blakemore Planetarium: Permanent exhibits are open Tuesday through Saturday 10 a.m.-5 p.m. with admission charged. Closed Sunday and Monday. A Sky Show is playing every Tuesday through Friday at 4:15 p.m. and Friday evenings at 7:15 p.m. and 8:30 p.m. with two shows on Saturdays at 1:15 p.m. and 3:45 p.m. Admission charged. 1705 West Missouri Ave. For more information call 683-2882.

Fredda Turner Durham Children's Museum: Permanent exhibits include "My Town," "Beach Babies" and "Touch of Sound." Regular museum hours are Tuesday-Saturday 10 a.m.-5 p.m., Sunday 2-5 p.m., 1705 West Missouri Ave., 683-2882. Admission charged.

Midland Quilters Guild: Midland Quilters Guild will host a Favorite Gadget Show and Tell at 7 p.m. — bring your favorite quilting gadget to share with fellow quilters. At St. Stephen's Catholic Church, 4601 Neely Ave. For more information call 694-6065.

The Palette Club: Palette Club Painting. Join us for painting time on Tuesday mornings each week from 9 until noon. No painting on monthly meeting days. Contact Clara Johnson at 432-352-8297 for more information.

WEDNESDAY

Midland Quilters Guild: Midland Quilters Guild will host a Favorite Gadget Show and Tell at 1 p.m. — bring your favorite quilting gadget to share with fellow quilters. At St. Stephen's Catholic Church, 4601 Neely Ave. For more information call 694-6065.

Parker House Ranching Museum: Permanent collection of Tom Lea and his work, also featuring area local history exhibits. Museum hours are 10 a.m.-3 p.m. Wednesday-Saturday, 1118 Maple, Odessa, 432-335-9918. Free.

THURSDAY

Midland Opera Theater at the Blakemore Planetarium: A summer of Gilbert and Sullivan Opera on DVD. Trial by Jury Event will begin with refreshments at 5:30 p.m. Location Indiana and K Streets. For more information call 432-425-6836 or www.midlandoperatheater.org

The Petroleum Museum: 2012 Summer Day Classes registration is underway for children entering third through eighth grade. Museum members: $15 per class and Non-Members: $20. Classes will include: "Lost in the Solar System," "Inside the Earth," "On the Ocean Floor," "Inside the Human Body," "In the Time of Dinosaurs," and "Inside a Hurricane" and are planned on Tuesdays from June 15-Aug. 10. Call the museum for more information at 683-4403 or view online at www.petroleummuseum.org

FRIDAY

Ellen Noël Art Museum: The West Texas Triangle (WTT), a collaboration of five art museums, is pleased to announce a region-wide exhibition of sculpture, painting, prints and ceramic works by international contemporary artist Catherine Lee. Throughout her career, Lee has worked in abstraction, exploring a wide range of materials such as bronze, steel, oil paint and raku ceramics. The exhibition will feature key works created between the early 1980s to the present. Through Aug. 12. www.noelartmuseum.org 432-550-9696

Museum of the Southwest: Open Campus Astronomy/Archaeology Night. 6-8:30 p.m. Celebrate the exhibitions opening in June: A View from Space and From Earth to the Solar System in the Durham Children's Museum, as well as Pueblo to Pueblo and William Stone's A Venerable Landscape - the Ancient Southwest in the Wagner Wing and the Here and Now Gallery. At 6:30 p.m., watch the family-friendly Zulu Patrol in the Greathouse Discovery Dome. Award-winning documentary City Dark begins at 8 p.m., immediately followed by a discussion led by Bill Wren of the McDonald Observatory, a dark sky advocate, who will address the challenges and importance of keeping West Texas skies clear and dark. Don't miss this free opportunity to see what the Museum has to offer this summer. These exhibitions are made possible by Art Council of Midland, the Beal Foundation, the Morrow Foundation and Rea Charitable Trust. For more information contact Chelsea Dey, 683-2882 ext. 304

Summer Mummers: Be sure to be at the historic Yucca Theatre this summer for the 2012 Summer Mummers melodrama "Scurrilousness among the Stars" or" May the Farce Be with You" — Darth Vespa plans to ransom the lovely Lisa Sinabun for all of the oil under the Midland Spaceport. Aided by her wily friend Hoda, they escape and join forces with Duke Skyjogger, Red, and Chuy to defeat Darth's plan of world domination from his Dark Star. Will our Hero learn the ways of the Farce in time to save the play? Will our Villain gain the upper hand with a flick of his cape? Will the space puns never end? Find out when the Yucca Theatre opens a portal to a Galaxy far, far, far, far away! Fridays and Saturdays June 8 - Sept. 1. Call 570-4111 or www.summer-mummers.com. Admission charged.

SATURDAY

Museum of the Southwest: Contemporary Artist Series 2012 - Photography of William Stone, June 9 - Aug. 26, Stone first developed an appreciation for the natural environment while growing up on the coast of New England. After living in various parts of the country, he settled in New Mexico in 1989. Stone specializes in documenting the landscapes and ancient cultures of the American Southwest. Working primarily with large-format photographic equipment, he travels the Four Corners country in an effort to record the often fleeting moments when light and form converge to evoke the beauty and the drama of the region. Many of Stone's images are published in media produced by New Mexico Magazine, Arizona Highways, the Archaeological Conservancy, the New Mexico Bureau of Geology and more. Stone currently lives in Santa Fe, N.M. with his wife, Carolyn. He uses his photography to support many environmental efforts, such as the Four Corners School of Outdoor Education.

Sibley Nature Center: Center for learning about the flora, fauna and natural and human history of the Southern Llano Estacado, 1307 East Wadley. Office hours are 8 a.m.-5 p.m., Monday-Friday. Volunteers keep the center open from 9 a.m. to 5 p.m. on Saturday. Call 684-6827 for information on art and photography classes.

White-Pool House Museum: National Register of Historical Places. Texas Historical Landmark Texas Archaeological Landmark. Museum hours are 10 a.m.-3 p.m. Tuesday-Saturday, 112 East Murphy St., Odessa, 432-333-4072. Free.

Arts Council of Midland maintains a calendar of all known arts-related activities. To avoid conflicts with other organizations, please call 432-687-1149, P.O. Box 3494, Midland, TX 79702; or email danny@acmidland.org

Today's Crossword Puzzle brought to you by Quiroz Custom Home Builders

Quiroz CUSTOM HOME BUILDERS
(432) 683-5504
(432) 631-6734

Los Angeles Times Sunday Crossword Puzzle

Edited by Rich Norris and Joyce Nichols Lewis

"BABY TALK"
By JOHN LAMPKIN

ACROSS
1 A bundle, maybe
7 Money box
11 Fully fills
16 Spot order?
19 Tile with ordered spots
20 Anderson who sang with Ellington
21 The 31-Across's Quakers
22 Stout relative
23 Kissing game?
25 Recessed photo frame
27 With 98-Across, "The most beautiful face in the world? It's yours" speaker
28 Turner of records
29 "__ a Lady"
30 Lousy-sounding sausage
31 College hoops org.
33 Move promo
36 Wine holders
37 Compassionate
41 Some are tributarios
42 Tchaikovsky's middle name
44 Thing sliding down an aisle?
48 Old ad challenge to wannabe artists
52 Leer at
53 Rest atop
54 Filmmaker Lee
56 Cause of kitchen tears
57 Brooks of comedy
58 Waterfall sounds
59 Wordplay user
61 Iditarod front-runner
63 Half a 45
65 Zeno, e.g.
67 Like sack dresses
68 Popular party appetizers?
72 Fran Drescher sitcom
74 Miller's Willy
75 Lab protection org.?
78 Andy with record-setting serves in excess of 150 mph
79 Barnyard beast
80 Cheney's successor
83 Dorm VIPs
84 Words often heard before a large number
85 Big Papi's team
87 One of the Minor Prophets
88 Bloke
89 Animation pioneer
91 Dire circumstance, idiomatically?
95 Critical times
97 Pos. and neg.
98 See 27-Across
99 Large land mass
102 Court activity
104 Noah's eldest
106 Keebler cracker
108 15th-century English ruling house
109 Going nowhere
111 Doctor Bartolo, in "The Barber of Seville"
116 Observatory tool
118 "Ego Trippin'" rapper?
120 Spot
121 Cut off during pursuit
122 Aural cleaner
123 "The Hairy Ape" playwright
124 Coral isle
125 Bring joy to Steinway's partners?
127 Scary spots in suspense movies

DOWN
1 Catalog stuff: Abbr.
2 "Forgetful me?"
3 Forget to include
4 It may be broken on the road
5 Beetle's appendage
6 Water, to chemists
7 Talus neighbor
8 Terrible tsar
9 Booze, facetiously
10 Low area?
11 Japanese restaurant staple
12 Orbital point farthest from the sun
13 Thistlelike plant
14 Stop
15 Winter blanket
16 Native Israeli
17 Runner-up's lament
18 Campus armful
24 JFK posting
26 Wastline concern?
29 Merit badge site
32 Shing quartet member
34 Sinbad's giant egg-layer
35 Relieve (of)
37 "My Mike" test weapon
38 Eggs on
39 Multi-legged critters
40 Juice drink suffix
41 Sits in a cage, say
43 Zagreb resident
45 Covert govt. group
46 "A Bell for Adano" author
47 Feedbag morsel
49 Common
50 Lows
51 Many MIT grads
55 Watkins __, N.Y. road-racing town
58 Won back
59 Skid row figures
60 Long-range nuke
62 Grazer with a rack
64 Romantic night out?
66 Pants for Pissarro
67 Exile
69 Health supplements co.
70 Colonial well filters
71 Dwells on to excess
72 Plodded
73 Hilgar's daughter
76 "Please, Daddy?"
77 "__ Is Born"
79 Drop from the staff
81 Agnus __
82 Aerie builder
86 "Come on, that's enough!"
87 Enters, as a cab
88 D.C. school named for a president
90 Verb for Popeye
92 Try to spot, with "for"
93 TLC provider
94 Fido's Easter treat
96 Musician with a 1712 Stradivarius
99 Montezuma, e.g.
100 "Later!"
101 R&B's __ Brothers
103 Sherlock's adversary Adler
104 Feeds, as pigs
105 Cool, old-style
107 Tennis legend
110 Rub out
112 Quite impressed
113 Moonshine mouthful
114 Like some providers
115 Feathered head-turners
117 Animation collectible
118 Quilting units: Abbr.
119 Arg. neighbor

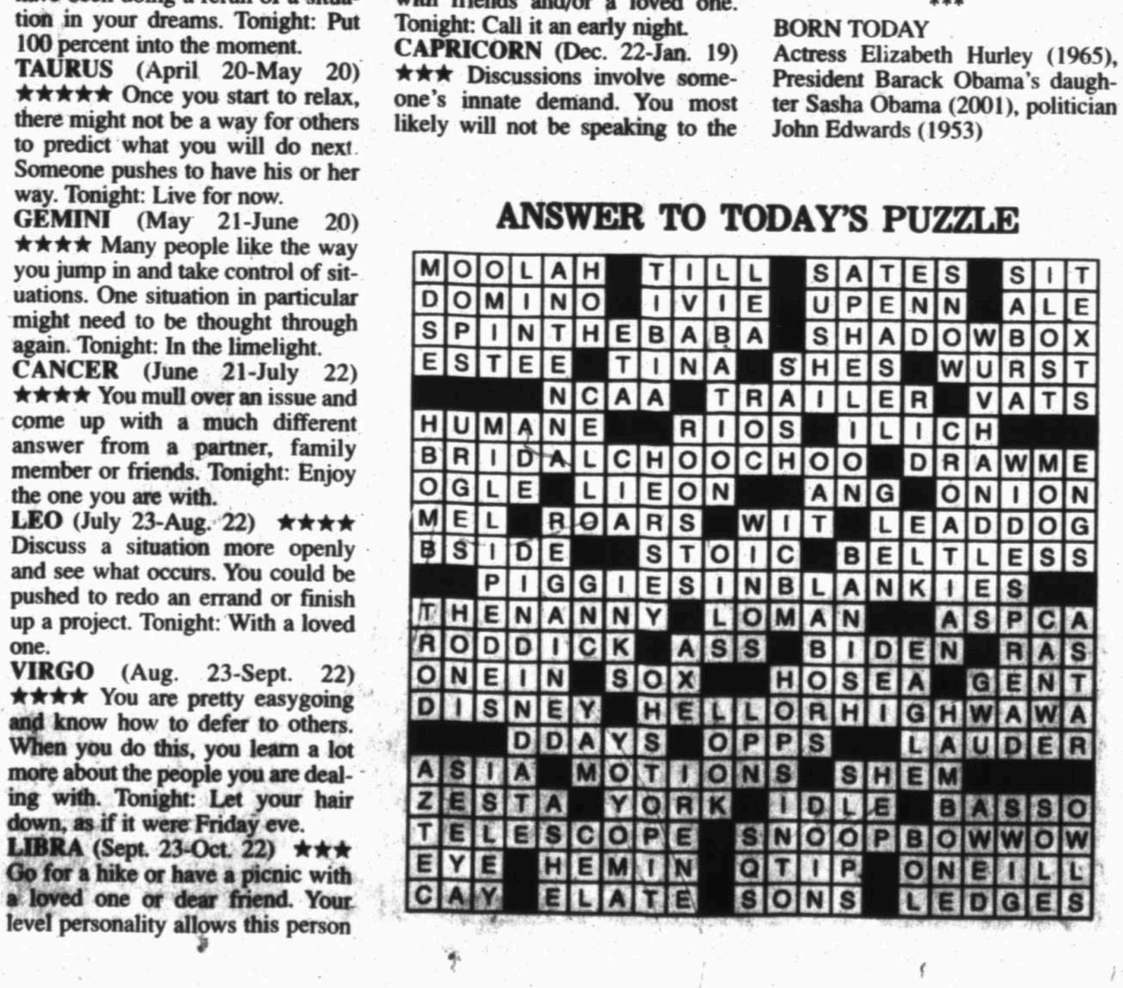

6/10/12 xwordeditor@aol.com ©2012 Tribune Media Services, Inc.

GOREN BRIDGE

With Omar Sharif and Tannah Hirsch

Trick reduction play

Neither vulnerable. North deals.

NORTH
♠ 7
♡ 6 2
♢ A K Q 9 7 2
♣ A 8 5 3

WEST
♠ 4 3
♡ A K Q J 8 4
♢ 10 4
♣ K 10 2

EAST
♠ 8 6 5 2
♡ 9 5
♢ J 8 5 3
♣ Q 7 6

SOUTH
♠ A K Q J 10 9
♡ 10 7 3
♢ 6
♣ J 9 4

The bidding:

NORTH	EAST	SOUTH	WEST
1♢	Pass	1♠	2♡
3♢	Pass	4♠	Pass
Pass	Pass		

Opening lead: King of ♡

The winning line on this deal is so obvious it is not easy to spot. See if you can do better than declarer managed at the table.

The auction was normal enough. With a solid six-card suit facing a sound opening bid, four spades by South was a reasonable action.

West started with the king and ace of hearts, East echoing with the nine and five. The queen of hearts continuation was ruffed in dummy with the seven. This would have secured the contract had West held the eight of spades rather than East.

East overruffed with the eight and shifted to a club, the 10 forcing the ace. Unfortunately, declarer had no quick way back to hand to draw trumps, so the only chance lay in an even diamond split. Since West held only two diamonds, the third-round diamond ruff was the setting trick.

Declarer started out with 10 tricks — six spades, three diamonds and the ace of clubs. Ruffing the third round of hearts reduced that number to nine because it removed the entry to the South hand to draw trumps!

All South had to do to assure the contract was to discard from the table on the third heart rather than ruff. That leaves the defenders helpless. Suppose West shifts to a club (as good as any). Declarer rises with the ace, draws all the trumps by leading dummy's carefully preserved seven to get to hand, then takes three high diamonds to net the 10 tricks that were there from the beginning!

JACQUELINE BIGAR'S STARS

HAPPY BIRTHDAY for Sunday, June 10, 2012:

This year you will experience a special or unique friendship. If you are single, this bond could become more. You often overthink situations. Don't. PISCES has very different concerns from you, yet you can relate to each other.

ARIES (March 21-April 19) ★★★ You might wake up and still be tired. This is no surprise, as you have been doing a rerun of a situation in your dreams. Tonight: Put 100 percent into the moment.

TAURUS (April 20-May 20) ★★★★★ Once you start to relax, there might not be a way for others to predict what you will do next. Someone pushes to have his or her way. Tonight: Live for now.

GEMINI (May 21-June 20) ★★★★ Many people like the way you jump in and take control of situations. One situation in particular might need to be thought through again. Tonight: In the limelight.

CANCER (June 21-July 22) ★★★★ You mull over an issue and come up with a much different answer from a partner, family member or friends. Tonight: Enjoy the one you are with.

LEO (July 23-Aug. 22) ★★★★ Discuss a situation more openly and see what occurs. You could be pushed to redo an errand or finish up a project. Tonight: With a loved one.

VIRGO (Aug. 23-Sept. 22) ★★★★ You are pretty easygoing and know how to defer to others. When you do this, you learn a lot more about the people you are dealing with. Tonight: Let your hair down, as if it were Friday eve.

LIBRA (Sept. 23-Oct. 22) ★★★ Go for a hike or have a picnic with a loved one or dear friend. Your level personality allows this person to talk about whatever he or she wants or needs to. Tonight: Give it all you've got.

SCORPIO (Oct. 23-Nov. 21) ★★★★★ Your childlike side delights many people when they see it, especially since you are so serious-minded at times. Tonight: Be frivolous, as hard as it might be.

SAGITTARIUS (Nov. 22-Dec. 21) ★★★★ Deal with a serious matter before going out or getting together with friends and/or a loved one. Tonight: Call it an early night.

CAPRICORN (Dec. 22-Jan. 19) ★★★ Discussions involve someone's innate demand. You most likely will not be speaking to the person in question. Tonight: Make it early.

AQUARIUS (Jan. 20-Feb. 18) ★★★★ There might be times when you need to let others take the initiative. You will feel better. Tonight: Your treat.

PISCES (Feb. 19-March 20) ★★★★ Someone might be angry, but make that OK. You have a unique ability to enjoy yourself. Tonight: As you like.

***

BORN TODAY

Actress Elizabeth Hurley (1965), President Barack Obama's daughter Sasha Obama (2001), politician John Edwards (1953)

ANSWER TO TODAY'S PUZZLE

M	O	O	L	A	H		T	I	L	L		S	A	T
D	O	M	I	N	O		I	V	I	E		U	P	E
S	P	I	N	T	H	E	B	A	B	A		S	H	A
E	S	T	E	E		T	I	N	A		S	H	E	S
			N	C	A	A		T	R	A	I	L	E	R
H	U	M	A	N	E			R	I	O	S		I	L
B	R	I	D	A	L	C	H	O	O	C	H	O	O	
O	G	L	E		L	I	E	O	N			A	N	G
M	E	L		R	O	A	R	S		W	I	T		L
B	S	I	D	E			S	T	O	I	C		B	E
		P	I	G	G	I	E	S	I	N	B	L	A	N
T	H	E	N	A	N	N	Y		L	O	M	A	N	
R	O	D	D	I	C	K		A	S	S		B	I	D
O	N	E	I	N		S	O	X			H	O	S	E
D	I	S	N	E	Y		H	E	L	L	O	R	H	I
			D	D	A	Y	S		O	P	P	S		
A	S	I	A		M	O	T	I	O	N	S		S	H
Z	E	S	T	A		Y	O	R	K		I	D	L	E
T	E	L	E	S	C	O	P	E		S	N	O	O	P
E	Y	E		H	E	M	I	N		G	T	I	P	
C	A	Y		E	L	A	T	E		S	O	N	S	

A S P C A
R A S
G E N T
W A W A
L A U D E R
B A S S O
B O W W O W
O N E I L L
L E D G E S

THE WEEK AHEAD

Arts and Entertainment opportunities in the Permian Basin June 10-16

MONDAY

Exhibition

Paintings from the Holt Cattle Corporation Collection are hanging at the Haley Memorial Library and History Center, 1805 W. Indiana Ave., through Oct. 12.

These paintings never have been offered for exhibition to the general public and represent the collecting efforts of Midlanders Bobby and Joan Holt over a period of 35 years. The paintings, which are part of a larger collection, are focused on the Western genre. Most artists represented in the exhibition were or are members of the Cowboy Artists of America and/or the National Association of Western Artists.

The library is open from 10 a.m. to 5 p.m. Monday through Friday. There is no charge to view the exhibition. The library is closed Fourth of July and Labor Day.

THURSDAY

Event

Movies on the Terrace continues Thursday at the Horseshoe. The event features a free showing of a film every Thursday in June.

Doors open at 8 p.m. The film will be shown at 9 p.m. The evening includes activities, door prizes and contests.

Event

Midland Opera Theater is presenting an evening of Gilbert and Sullivan opera on DVD at the Blakemore Planetarium, Indiana and K streets, beginning at 5:30 p.m.

Thursday's opera is "Trial by Jury." The public is invited to attend. The evening begins with refreshments. Call 432-425-6836 or go to www.midlandoperatheater.org

FRIDAY

Event

The Museum of the Southwest is hosting a campus-wide open house from 6 to 8:30 p.m. Friday to celebrate the opening of the exhibitions "A View from Space" and "From Earth to the Solar System" in the Fredda Turner Durham Children's Museum, as well as "Pueblo to Pueblo" and William Stone's "A Venerable Landscape - the Ancient Southwest" in the Wagner Wing and the Here and Now Gallery.

The Marian Blakemore Planetarium also will be open to the public with free shows including "Zulu Patrol: Under the Weather" and "The City Dark," followed by a discussion lead by guest speaker Bill Wren of the McDonald Observatory.

This event features exhibitions related to astronomy and archaeology. On loan from the Oregon Museum of Science and Industry, "A View from Space" is a bilingual exhibition (English and Spanish) designed to introduce visitors to the latest and greatest of Earth-observing satellites and give them an appreciation for the value of studying Earth from space. This exhibition is on view in the Fredda Turner Durham Children's Museum and made possible by the Arts Council of Midland and Katherine Morrow Family Foundation. "A View from Space" is shown in conjunction with NASA's "From Earth to the Solar System," (FETTSS). FETTSS is a photography exhibition that showcases the excitement of planetary exploration, and is on view in the Durham Children's Museum, the Blakemore Planetarium and on the museum grounds. Selected images are both artistic and informative, merging together themes in astrobiology, planetary science and astronomy.

"Pueblo to Pueblo: The Legacy of Southwest Indian Pottery" is a collection of pottery from pueblos across the Southwest, and will be augmented with pottery from the museum's collection. "Pueblo to Pueblo" is made possible by the Rea Charitable Trust, and will be on view in the Wagner Wing, next to William Stone's "A Venerable Landscape - the Ancient Southwest" in the Here and Now Gallery. Stone specializes in documenting the landscapes and ancient cultures of the American Southwest. "A Venerable Landscape" is part of the Museum's Contemporary Series 2012: "Tribal Stories," and is made possible by Arts Council of Midland and the Beal Foundation.

A viewing of "Zulu Patrol: Under the Weather" in the Helen Greathouse Educational Discovery Dome is set for at 6:30 p.m., followed by an 8 p.m. showing of "The City Dark," a documentary examining light pollution and the alleged affects of "the disappearing night sky" on humanity. It premiered in competition at the 2011 South by Southwest Film Festival, where it won the Jury Prize for Best Score/Music.

In the documentary, filmmaker Ian Cheney asks, "Do we need the dark?" Cheney explores the possible repercussions of our glittering globe — everything from the threat of killer asteroids in Hawaii to increased breast cancer rates. After the showing, Bill Wren will lead a discussion of the ideas presented in the documentary. Wren is a dark sky advocate and will address the challenges of keeping West Texas skies clear and dark.

Series continues

ODESSA —The Odessa Council for the Arts & Humanities and Main Street Odessa's annual Hot Summer Nights with Cool Music continues Friday with Jazz Cafe.

The free series features a variety of music from Texas Swing to Big Band to Zydeco. Those attending are asked to bring lawn chairs or blankets. The crowd spreads out across a lighted downtown park at Noel Plaza, 5th and Lincoln Street.

Show time is 8 to 10 p.m. For more information, call 432-335-4682, or 432-337-1492, or visit www.mainstreetodessa.com

This summer's series features Jazz Café, Friday; Texas Gypsies, Texas Swing, June 22; Trinity River Whalers, Celtic, June 29; Billy Poullard & The Zydeco Combo, July 13; Frank Gomez, R & B and funk, July 20; and Geezers, classic rock, July 27.

SATURDAY

Concert

ODESSA — Ray Benson and Asleep at the Wheel will take the stage at the Ector Theatre Saturday.

The group has released more than 20 albums and earned nine Grammy awards. Though the band's lineup has changed greatly over the years — about 90 people have been part of Asleep at the Wheel at some point — Benson always has remained at the helm as the band's driving force.

Show

George Lopez brings his "That's the America I Live" tour to the Wagner Noël Performing Arts Center Saturday.

His career includes television, film, standup comedy and late-night television. For two seasons, Lopez hosted Lopez Tonight, a late-night television talk show on TBS, which represented Lopez's return to series television after co-creating, writing, producing and starring in Warner Bros. Televisions sitcom George Lopez, which ran for six seasons.

Tickets, priced at $39.50 and $59.50, may be purchased on line at Wagnernoel.com or by calling 1-800-514-3849.

UPCOMING

Performance

Don Williams will perform many of his No. 1 hits June 23 at the Wagner Noel Performing Arts Center.

The center is located off of Highway 191 and FM 1788. For ticket information, contact the Wagner Noël staff at 432-552-4430 or order online at www.wagnernoel.com.

Musical

ODESSA—The Permian Playhouse's production of "Fiddler on the Roof" opens June 22 and runs weekends through July 8.

Tickets are $14 for musicals for adults, $12 for students and seniors, $7 for children under 12 and $10 for groups of 10 or more.

Lawn concerts

The Summer Sunday Lawn Concert series starts June 24 at the Museum of the Southwest, 1705 W. Missouri Ave., with Whiskey Logic performing at 7:45 p.m.

This concert is sponsored by The Bosworth Company and Kicks 99.

The Hotdog Man and Little Jimmy's Italian Ice will be present at the concerts.

All of the performances are free through the generosity of the musicians and sponsors.

The series is underwritten by the Reporter-Telegram and CBS-7.

At the theater

ODESSA — Linkin Park will celebrate the release of its new album, "Living Things," by bringing its live show to nearly 500 movie theaters nationwide. "Linkin Park One Night Concert Event: Recorded Live in Berlin" will hit select theaters on June 25 at 7:30 p.m. local time and will be playing at CNK Odessa 12 4221 Preston Smith Road.

Presented by NCM Fathom Events and Warner Bros. Records, the show was captured June 5 in Berlin, Germany during Linkin Park's World Tour.

Tickets for the Linkin Park One Night Concert Event are available at participating theater box offices and online at www.FathomEvents.com.

Benefit

Travis Tritt, The Charlie Daniels Band, and Texas country artists Granger Smith, Mark McKinney and Brian Keane will perform June 30 at Grande Communications Stadium.

Gates open at 5 p.m. Tickets, priced at $35 until June 15 and $45 after that date and at the door, may be purchased by calling 570-4111 or online at mctspotlightpresents.com. The performance is a benefit for Midland Community Theatre.

PHOTOGRAPHER

From 1H

With me pushing and with Bob pulling without getting pulled into the muck himself, I was able to get extracted. It didn't seem particularly funny at the time. Once I got to solid ground and was able to catch my breath, we both chuckled about it."

He remembers the sense of place he felt at Keet Seel.

"You hike several miles into this remote site — it's the best preserved dwelling site in the Southwest," Stone said. "It's sort of like they locked the doors and left with the dinner plates on the table. It's that kind of feeling. Perhaps the spirits are still there. It was a very powerful kind of place for me."

Stone has spent his life learning about the earth.

"I grew up on an island in Rhode Island and went to undergraduate school on the coast of Maine," Stone said. "The salt water was kind of in my blood from early days. I grew up sailing and working on small boats."

He studied physical oceanography at the Scripps Institution of Oceanography at LaJolla, Calif., has a professional career working in the earth science field of geodesy and has spent decades prowling the Southwest with his camera.

"It's quite unusual, quicksand in the West," Stone said. He laughed. "But now I know there is indeed some."

He credits his father, the late Rev. Edgar Stone, who for 30 years was pastor of the oldest Baptist Church in the country (established in 1638), with inspiring his initial interest in photography.

"The picture taking he did either of our family or the places we were visiting — that idea of documenting things as I got older really began to resonate with me," said Stone. "In college, I got a little bit serious. Got a decent 35 mm camera. I did a lot of outdoor adventuring. I went to college in Maine, where there are beautiful mountains. I started bringing my camera along. Initially, it was to document my trips, the places I was visiting that I thought were so beautiful."

ALL THE DETAILS

WILLIAM STONE'S A VENERABLE LANDSCAPE- THE ANCIENT SOUTHWEST

When: Saturday through Aug. 26

Where: Museum of the Southwest, 1705 W. Missouri Ave., Here and Now Gallery

Hours: 10 a.m.-5 p.m. Tuesday through Saturday, 2-5 p.m. Sunday. Closed on major holidays.

Admission: Free.

Info: The third of five exhibitions featured in the Museum of the Southwest's Contemporary Series 2012, "Tribal Stories."

In graduate school, photographing the Sierra Mountains and the California desert encouraged Stone to "become more serious about learning the craft."

When he completed his graduate degree, he said, "The job market in oceanography was not so good. I got involved in the dry side of earth science."

His field has carried him to all 50 states and several foreign countries.

"My work in geodesy introduced me to research activity in Chaco Canyon in New Mexico, and for about 20 years I have been looking particularly at the archaeoastronomy. Essentially looking at how the early inhabitants of that area commemorated the cycles of the sun and the moon."

Stone, who lives in Santa Fe, settled in New Mexico in 1989. He has spent much of his time since then learning about and documenting the landscapes and ancient cultures of the American Southwest. Working primarily with large-format photographic equipment, he travels the Four Corners country in an effort to record the often fleeting moments when light and form converge to evoke the beauty and the drama of the region.

"In spite of my formative years having been spent on the coast and as much as I enjoy the coast and being on boats — and still do —once I came to the Southwest and started exploring around these places, very early on this land got its hooks on me. There is something so powerful and compelling about the wide open spaces, the geology is laid wide open for you to see and take in."

In his exhibit, Stone presents views of grand, imposing, and well-known constructs in places like Mesa Verde National Park (Colorado), Navajo and Wupatki national monuments (Arizona), and Chaco Culture National Historical Park (New Mexico).

"These buildings — even as long-abandoned, time-ravaged ruins — impress through their size, elaborate architecture and formal presence," Stone said in his artist statement for the exhibit at the museum. "I contrast these substantial buildings with several diminutive structures — more personal and intimate in scale — found in relatively little-known, rarely visited and remote settings, such as Grand Gulch and Mule Canyon, Utah, Hovenweep National Monument on the Utah/Colorado border, and the traditional Navajo homeland, the Dinetah, New Mexico.

"The ancients were most certainly watchers of the sky — early astronomers — and some of my images suggest aspects of the commemoration of astronomy in the structural patterns manifest by many buildings, particularly in the Chaco Canyon area. This science of archaeoastronomy holds great interest for me."

An important aspect of his work is being mindful of the "sacredness" of these ancient sites, Stone said. "What we hear from modern-day Pueblo Indians is they feel those ruins are sacred because the spirits of their ancestors still live there. I honor that belief. I'm not connected through an ancestral or familial relationship, but I find very powerful that sense of being connected to the past in the ruins and in the rock art.

"The experience of standing in front of a panel of pictographsor petroglyphs on a canyon wall created perhaps 1,000 years ago or even longer by one artist, to be able to stand there and appreciate it and contemplate the meaning of it, to have that connection with that person is a very powerful experience. I enjoy the photography, but being out in those places and feeling the connection with those people is really paramount. It can be very moving."

Many of Stone's images are published in media produced by New Mexico Magazine, Arizona Highways, the Archaeological Conservancy, the New Mexico Bureau of Geology and more. He uses his photography to support environmental efforts, such as the Four Corners School of Outdoor Education.

"The most comprehensive project I ever undertook was to photograph for a coffee-table book about New Mexico, a then-and-now repeat photography project. I would find old photographs, historical photographs. The oldest is about 140 years old. Then I went out and found the location where the photograph was taken and re-photographed the scene from the same camera location. Then and now pairs of photographs of the same scenes from all around New Mexico.

"It's a very interesting way of looking at history and historical change. You can compare then with now and see what's happened over the years. The whole experience was wonderful for me. I drove about 30,000 miles. I met all kinds of really interesting people along the way. I learned a lot about New Mexico history and had a number of adventures."

William Stone's "A Venerable Landscape - the Ancient Southwest" opens for public viewing at the Museum of the Southwest on Saturday. The exhibit is the third of five exhibitions featured in the Museum of the Southwest's Contemporary Series 2012, "Tribal Stories."

"Visiting some of these sites involved for me enduring hikes of many miles, across challenging terrain, encumbered by a heavy backpack loaded with camping gear, camera equipment and much water," Stone said in his artist's statement. "The rewards in experiencing these places firsthand always far exceed my efforts in getting there. I find photographing ancient sites to be spiritual and reflective. It's often as if I've stepped through time and am communing with the spirit of those whose handiwork I'm admiring and documenting. First learned from my father, the idea of the sacredness of place resonates with me."

Would you like to place a
Happy Birthday,
Congratulations,
Thank you or IN MEMORY
ad in the newspaper?
Contact Kim Walk @ 432-687-8016 or email: kwalk@mrt.com

HOLLYWOOD THEATERS
TALL CITY 14
4915 W. Loop 250 N.
For Show Times call 522-2200 or visit
www.GOHOLLYWOOD.com

the Constant

QUICKTAKES

Reviews of recent CDs

BIG K.R.I.T.
"Live From the Underground"

Big K.R.I.T. is an up-and-coming rapper from Mississippi. He's built up anticipation for his debut with his soulful social commentary and slick Southern rhymes on several mixtapes, including "Return of 4Eva."

Unfortunately, Big K.R.I.T. — whose initials stand for King Remembered In Time — falls short on his first album, "Live from the Underground." The rapper produced all 16 tracks, but the collection of songs doesn't measure up to his previous mixtape efforts.

Jonathan Landrum Jr.
Associated Press

EMELI SANDE
"Our Version of Events"

For at least the next year or so, every U.K. female singer who has a soulful voice and favors ballads has to deal with an unenviable fate — being compared with fellow Brit Adele.

That's what Emeli Sande is facing. It doesn't help that Emeli Sande's real name is Adele — she started using her middle name when the current queen of pop became a sensation.

And like Adele, she makes brilliant music. But what will make her a sensation is that she has a sound that is distinctly her own. "Our Version of Events" is a stunning collection of songs.

Nekesa Mumbi Moody
Associated Press

THE BEACH BOYS
"That's Why God Made the Radio"

There's a fine line between recreating your signature sound and becoming a nostalgia act. It happens so much these days with older artists, but not the Beach Boys.

Radio" has a retro sound as if they were following up their seminal 1966 album, "Pet Sounds." It even ends on a suite of songs.

While this new collection of songs may not hold an aesthetic candle to that great record, it does have some real catchy tunes.

John Carucci
Associated Press

This week's best-selling hip-hop mixtapes provided by King Underground 4511 N. Midkiff Road (Midland Park Mall)

TUPAC STILL BALLIN, includes Tupac's greatest hits and remixes 3 CDs/DVD combo set.

REAL GANGSTAS RED VERSION feat. UGK, Tru, Ghetto Boys, Spice 1 and more 2 CD/DVD combo set.

REAL GANGSATA BLUE VERSION featuring Slim Thug, Ice T, Westside Connection, Young Jeezy and more 2 CDs/DVD combo set.

UGK VS. 8BALL & MJG featured hit songs: "Pocketfull of Stones" and "One Day" by UGK, "Just like Candy" and "That" by 8ball & MJG and ore 3 CD/DVD combo set

NO MORE STONE WALL

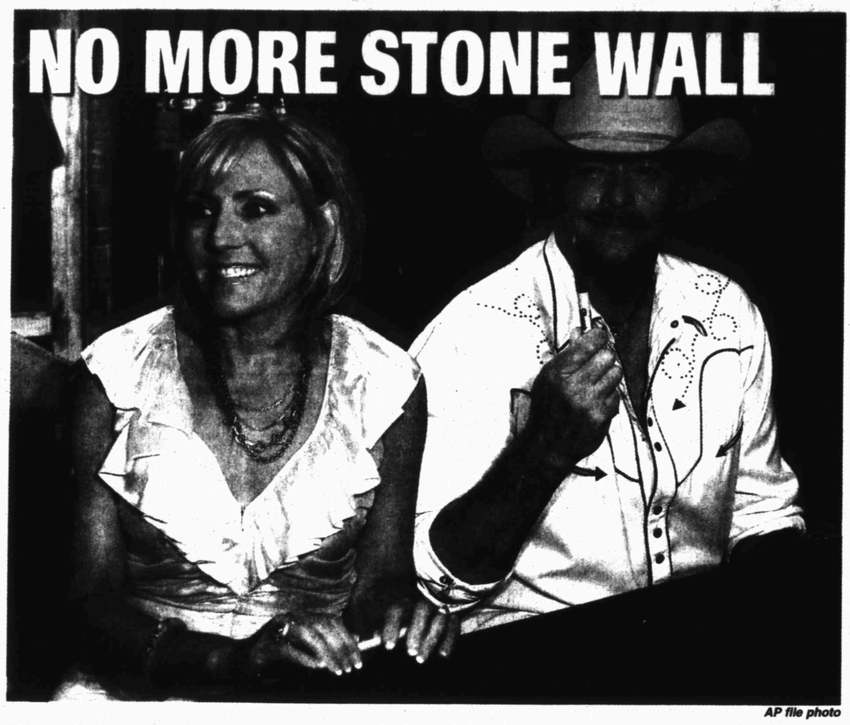

AP file photo

This June 6, 2008, file photo shows country music artist Alan Jackson, right, and his wife, Denise Jackson, as they prepare to sign autographs during the CMA Music Festival in Nashville, Tenn. The release of his latest album "Thirty Miles West" caps an emotional period for the 53-year-old and his family. His wife has now been cancer free for a year. Jackson split with Arista Nashville, ending a two-decade partnership that produced more than 43 million albums sold.

Alan Jackson shares personal song on new album

By Chris Talbott
Associated Press

NASHVILLE, Tenn. — Alan Jackson is not one to overshare. An imposing figure, he's tall and reserved with cowboy hat pulled down low over his eyes. Even that moustache is a little bit intimidating.

Yet once in a while, the country superstar, who is set to appear June 29 in Lubbock, lets loose with a burst of emotion so raw and heartfelt, it puts the lie to Jackson's stoic facade. Such was the case when Jackson first recorded "When I Saw You Leaving (For Nisey)," a tribute to his wife Denise written while she was fighting cancer.

"When we went out to track it, it was a very gripping, emotional moment for everybody," Jackson's producer, Keith Stegall, said. "I think it touched everyone. We came back in and listened to the playback in the studio and there was a lot of wet eyes in the control room."

That was the first time anyone had heard the song, which appears on Jackson's new album "Thirty Miles West," released June 5. The singer wasn't sure initially he wanted to share it with anybody, though. When he brought it to the studio, he'd never even played it for Denise.

New CD
What: "Thirty Miles West"
Who: Alan Jackson
Release Date: June 5
Label: Capitol

"It's pretty emotional," Jackson said. "She already had enough to deal with, and I didn't know if it would make her feel better or worse. I didn't share it with anybody. Just didn't want to, until we did it in the session that day."

The release of "Thirty Miles West" caps an emotional period for the 53-year-old and his family. His wife has now been cancer free for a year. And Jackson split with Arista Nashville, ending a two-decade partnership that produced more than 43 million albums sold. He signed with Capitol/EMI Records Nashville and "Thirty Miles West" is out on his own imprint, ACR.

The Jacksons' three daughters also are growing up. His oldest has graduated from college, and his middle daughter is out of high school.

It's been a lot for Jackson and his wife to absorb.

"I think it definitely affected us both in more ways than we can understand," Jackson said. "You don't take anything for granted. Life is so fragile. You hear that people can survive any kind of trauma. It made us look at our values more — what was important to us in our lives and what our plans are for the future and the rest of our lives. All that is affected by it. There can be some good that comes from all of it."

He wasn't just dealing with personal change. When it came time to record the album's 13 tracks, Jackson instituted a few more changes. He asked Stegall to bring in a new roster of players to fill out his studio crew after years of using the same team.

"He just felt like everybody kind of gets way too comfortable and he just wanted to shake things up a little bit," Stegall said. "I told him, 'Man, I agree with you. Let's turn things upside down a little bit.' That's what we did."

LIVEWIRE

WANT YOUR GIG LISTED IN LIVE WIRE? EMAIL NADAMSON@MRT.COM WITH THE DETAILS. ALL LISTINGS ARE TENTATIVE AND SUBJECT TO CHANGE.

MIDLAND/ODESSA/ BIG SPRING/ALPINE

June

10 **Creed Fisher** @ Flash's Cantina
10 **7 Stories** @ Hot Shots
10 **Straight Line Stitch, Blameshift** @ Dos Amigos
10 **Tommy Jean Jerry Band, Justin Langston, Tucker Binkley, Ann Russell, Richard Jaquez, Mary Mitchell** @ Music City Mall
11 **City Lights, Kyle Moshier, Rust Belt Lights, Carousel Kings** @ Pine Box
12 **City in the Sea** @ Pine Box
13 **Bobby Champion** acoustic jam @ Detour
13 **Jeff Strahan, Dapper Dan** @ Shack in the Back
14 **Curtis Grimes** @ Rockin Rodeo
14 **Koffin Kats** @ New Blue Max
15 **Jazz Cafe** @ Noel Heritage Plaza (Hot Summer Nights series)
15 **Seventh Rize, Waiting For Sunday, Outlash** @ New Blue Max
15 **Blue Midnight** @ Detour
15 **Alberto Madrid** @ Cigar Frog's
15 **Nitelife, Daniel Porter, Dede Redmon** @ Music City Mall
15-16 **3 Lit Pigz** @ Your Place
15 **Nun Yuh** @ Hot Shots
16 **Asleep at the Wheel, The Rankin Twins** @ Ector Theatre
16 **Johnny Cooper** @ The Bar
16 **Fame** @ Cabana Sports Bar
16 **Aaron Einhouse, Tony Rincon** @ Lone Star Bar
16 **Jeff Williams, Michael Walker, Pat Keefer, Ariosa Sgtrings, Andres, Justin & Kim, Mary Mitchell** @ Music City Mall
17 **Paul's Journey** @ Mission Dorado Baptist Church
17 **Technical Jazz, WB Quartet, Tucker Binkley, Ann Russell, King/Hilliard, Michael Walker** @ Music City Mall
18 **Hawthorne Heights, Life on Repeat, Set It Off, Forever Came Calling, Failsafe, Super Prime** @ Pine Box
18 **The Atom Age** @ New Blue Max
20 **Steve Yeargain, Mister Happy** @ Shack in the Back
20 **Bobby Champion** acoustic jam @ Detour
20 **Leigh Cates** @ Riley's
21 **Rich O'Toole** @ Rockin Rodeo
22 **Texas Gypsies** @ Noel Heritage Plaza (Hot Summer Nights series)
22 **Cory Morrow** @ Graham Central Station
22 **3 Lit Pigz** @ Fast Freddy's
22 **Shane Rogers Band** @ Detour
22 **Mil Rubio, Daniel Porter, Jesse Thomas** @ Music City Mall
22-23 **Loudfinger** @ Hot Shots
22-23 **Blue Midnight** @ The Bar
23 **John Conlee** @ Dos Amigos
23 **Don Williams** @ Wagner Noël Performing Arts Center
23 **Broken Jaw Philosophy, I Am Divine, Negative Offset** @ New Blue Max
23 **Allstars, Mike Leonard, Tucker Binkley, Connor Leggett, Andres, Justin & Kim, Mary Mitchell** @ Music City mall
23-24 **Creed Fisher** @ Corky's
24 **Xerxes, This is Hell, The Greenery** @ Pine Box
24 **Whiskey Logic** @ Museum of the Southwest
24 **Mil Rubio, Justin Langston, Tucker Binkley, Ann Russell, Richard Jaquez, Michael Walker** @ Music City Mall
26 **Nathan Williams and the Zydeco Cha-Chas** @ Centennial Plaza
27 **Josh Peek, Rachel Stacy** @ The Shack in the Back
27 **Bobby Champion** acoustic jam @ Detour
27 **Wade Bowen** @ Graham Central Station
28 **Cody Johnson** @ Rockin Rodeo
29 **Trinity River Whalers** @ Noel Heritage Plaza (Hot Summer Nights series)
29 **Road Kings** @ Detour
29 **Candlebox** @ Dos Amigos
29 **Cory Yeager** @ Cigar Frog's
29 **Nitelife, Daniel Porter, Jesse Thomas** @ Music City Mall
29-30 **Electric Gypsies** @ The Bar
30 **The Word Alive, I See Stars, Make Me Famous, Crown the Empire** @ Dos Amigos
30 **Robert Claiborne and Jordan Holmes** @ Cigar Frog's
30 **Technical Jazz, Mike Leonard, Pat Keefer, Connor Leggett, Benito Ramos, King/Hilliard, Mary Mitchell** @ Music City Mall
30 **The Charlie Daniels Band, Travis Tritt, Granger Smith, Mark McKinney, Brian Keane** @ Grande Stadium

LUBBOCK

June

29 **Alan Jackson, Gloriana** @ United Spirit Arena

July

24 **Five Finger Death Punch, Killswitch Engage, Trivium, Pop Evil, Emmure, God Forbid, Battlecross** @ Lone Star Event Center

NEW MEXICO

June

19 **Alison Krauss** @ Inn of the Mountain Gods

August

15 **Ronnie Dunn** @ Inn of the Mountain Gods

DALLAS-FORT WORTH

June

11 **Daughtry, Mike Sanchez, Safetysuit** @ Verizon Theatre
14 **Calfanes** @ House of Blues
14 **Peter Cetera** @ Meyerson Center
15 **LMFAO, Far East Movement, Quest Crew, Sidney Samson, Eva Simons, Natalie Kills, Matthew Koma** @ American Airlines Center