

ON TO SONORA

THE ELDORADO EAGLES "A" TEAM

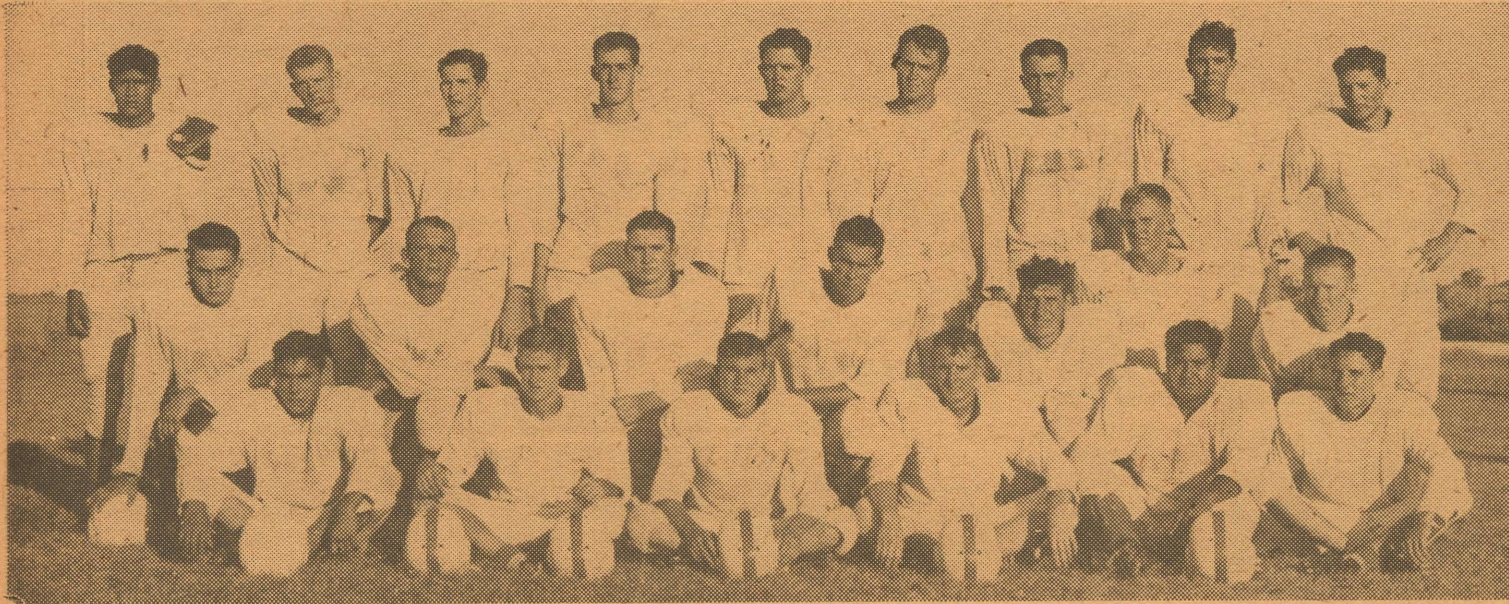

Left to right are:
 Front Row—D. Bellman, G. Sofge, R. Waldron, S. Taylor, D. Pena, and J. Whitten.
 Second Row—D. Smith, R. Kerr, K. Pennington, J. Harris, J. Gillaspay, J. Stanford and D. Holden.
 Back Row—R. Robledo, D. Griffin, B. Jeffrey, H. Phillips, D. Kuykendall, C. Stockton, D. Runge, B. Steward and J. Meador.

**Tomorrow Night
 Determine the
 8A Champion**



Cheer Leaders have added much to the team. They are Jimmie Dell Williams and Dale Weir, and June Williams.

Beat Sonora!

We Are Back of the Eagles All the Way

HEXT FOODS
 THE OHIO OIL COMPANY
 TAYLOR'S WELDING SHOP
 JAVA JUNCTION
 SHORTY TAYLOR'S SERVICE STATION
 THE RATLIFF STORE
 JOHN STIGLER
 ELDORADO MOTOR COMPANY
 ASHMORE BARBER SHOP
 ELDORADO FLOWER SHOP
 HALEY TRUCKING
 WM. CAMERON & CO.

EAGLE DRIVE-IN THEATRE
 HANK'S GULF STATION
 TOPLIFFE GAS & ELECTRIC SERVICE
 JAMES WILLIAMS — NEW AND USED CARS
 WEST TEXAS WOOLEN MILLS
 JACK'S MAGNOLIA STATION
 ELDORADO WELDING SHOP
 BOOTHE GULF STATION
 ERNEST FINNIGAN—GULF CONSIGNEE
 COULTER'S READY-TO-WEAR
 LESLIE L. BAKER

SHAW'S
 HARKEY HUMB
 POP'S DAIR
 EARL PARKE
 SOFGE'S
 PARKER FO
 DAVIS COSDE
 STACK'S SERV
 SOUTHWEST TEXAS E
 HENDERSON TEXACO—
 LONG'S VARI

ELDORADO, EAGLES

Next Game Will Be District Champions



is fall's football games. Shown here
st, top row and Jeanie Mund, Joy

THE ELDORADO EAGLES "B" TEAM

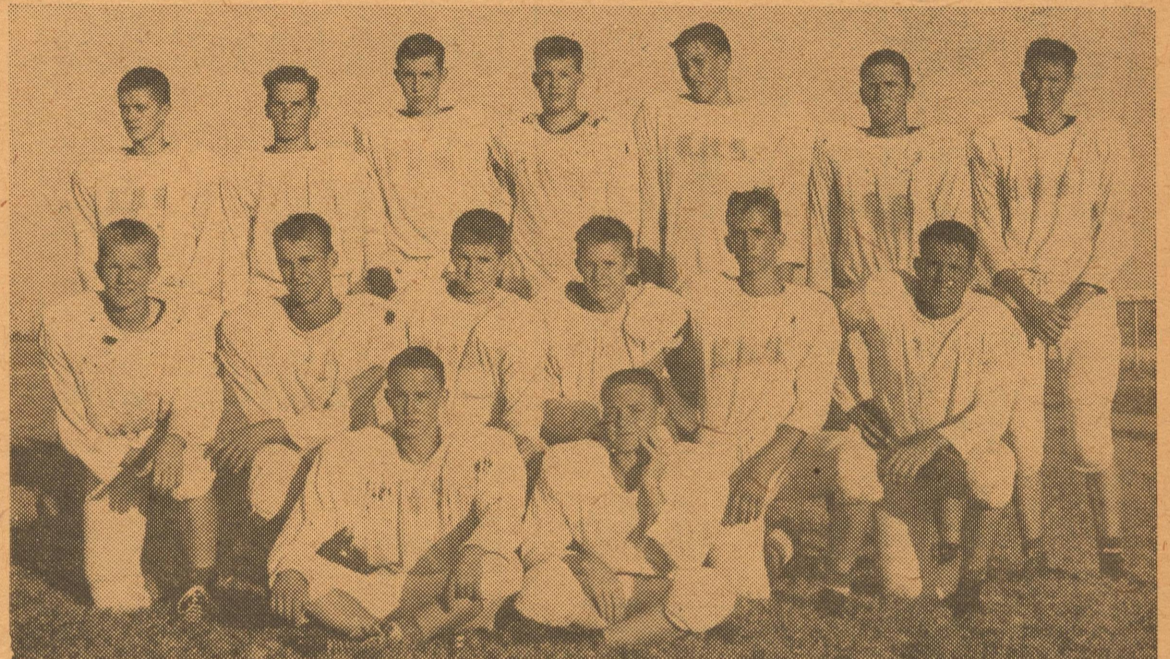

Left to right are:

Back Row Terry Carlman, Duwain Sauer, Alvin Atkinson, Pat Preston, K. Donaldson, Monty Robinett, Walter Ray Donaldson.

Front Row—Billy Van Dusen and Eugene Bradshaw.

Second Row—Ernest K. Nimitz, Walter Van Dusen, Jerry Carlman, Farris Nixon, J. Mackey, and Mike Zaleski.

Win District!

---Win, Lose or Draw! Let's Go, Eagles

DRUG
BLE STATION
Y FREEZ
R MOTORS
COURTS
ODS, INC.
EN SERVICE
ICE STATION
LECTRIC CO-OP, INC.
(Mow 'em Down, Eagles!)
ETY STORE

WESTERN AUTO ASSOCIATE STORE
BOB PAGE OIL PROPERTIES
ELDORADO HARDWARE
BOYER ELECTRIC
FOXWORTH GALBRAITH LUMBER CO.
HAZELWOOD LAUNDRY
McCORMICK DRIVE-IN GROCERY & STATION
GEORGE HUMPHREY MOTORS
PETERS CHEVROLET COMPANY
THE FIRST NATIONAL BANK
APPOINTMENT BARBER SHOP

A. T. WRIGHT—GENERAL MERCHANDISE
ED MEADOR
ELDORADO DRUG
W. F. (Rocky) MEADOR—OIL PROPERTIES
E. K. BAUER JEWELRY
McMILLAN CLEANERS
DOYLE'S BARBER SHOP
WAGLEY MOTORS
WEST TEXAS CAFE
JACK RATLIFF—GENERAL INSURANCE
ELDORADO WOOL COMPANY
ELDORADO SUCCESS



New Gift Goods Arriving Every Day

Use Our Lay Away Plan

ELDORADO HARDWARE COMPANY

PHONE 23351—WE SERVICE WHAT WE SELL



WOMAN'S CLUB MEETS AT RAMSAY HOME

Mrs. W. N. Ramsay was hostess to the Woman's Club at her home. Mrs. Edwin Jackson, president, announced that Mrs. House, state president, had accepted the club's invitation to a luncheon here at the home of Mrs. Edwin Jackson Saturday.

Mrs. L. L. Watson gave a report on mental health.

Mrs. Keno Ogden, lesson leader, presented the Thanksgiving program, which was opened with group singing. Mrs. Ernest Hill presented a devotional on Wonder, Love and Promise, basing her talk on the 150th psalm. Mrs. Virge Tisdale gave a talk on Pilgrim mothers. Mrs. Russell Heaner addressed the group on Thanksgiving in general, and related some of her experiences in India, concluding with a comparison of the two countries. A hymn concluded the program.

Refreshments were served. Present were 12 members, and two visitors, Mrs. Russell Heaner and daughter Sarah.

The next meeting will be Nov. 27, with E. C. Winklemann of San Angelo addressing the club.

PARTY COMING UP

There will be a social and entertainment of parents at 7:00 Saturday night at the First Baptist Church, with the intermediate department of the Sunday School as hosts.

The principal speaker will be Dr. Everett Sutter, SAC teacher and teen-ager counselor. There will be devotionals, fun, and a reception.

EARLY MASS IS SET

For a few weeks, until further notice, mass will be said at 7:30 a.m. in the Our Lady of Guadalupe Catholic church. Announcement will be made when starting time for this Sunday service is changed.

Mrs. Fannie Fury was brought home from the hospital in Sonora and is somewhat improved. She had as a guest Monday Mrs. Jessie Phillips, a cousin, of Menard.

VISITING PRESIDENT HONORED

Mrs. A. J. House, president of the Texas Federation of Woman's Clubs, will be honored with a luncheon at the home of Mrs. Edwin Jackson, with both of the federated clubs of the city in attendance.

The luncheon, which will be served at 12:00 Saturday noon, will be followed by a brief meeting. Mrs. House's home address is Yokum, and she comes to Eldorado on an official visit.

HONORED WITH GIFT TEA

Mr. and Mrs. Gerald Hicks were honored with a gift tea Tuesday. The hostesses were: Mrs. J. B. Swain, Mrs. J. D. Holden, Mrs. Edd Hicks, Mrs. George Williams, Mrs. C. W. Galbreath, Mrs. Johnny Hamm, Mrs. Jack Halbert, Mrs. Jack Griffin, Mrs. Jewel Hodges, Mrs. Delbert Taylor, Mrs. Alvin Atkinson, Mrs. Russell Donaldson, Mrs. Clifford Schooley.

A number called and registered during the hour. The serving table was decorated with wedding rings and reflector and fall leaves, and the gift table and registering table with orchids and white carnations. Coffee and cake was served.

TWO ATTEND MEETING

Mrs. Edwin Jackson and Mrs. Joe Edens were in Fort Worth Thursday and Friday attending Mid-Tex Presbyterial meetings of Women of the Church.

Edwin Jackson accompanied them to Fort Worth.

Mr. and Mrs. Earl Yates and children visited Sunday in Merton with Mr. and Mrs. Bill Hubble and children, who moved there recently. The men are employed by Halliburton.

Mr. and Mrs. Walter Turnbow and children of Barnhart and Mr. and Mrs. Audrey Turnbow and children of Andrews spent the weekend with their parents Mr. and Mrs. H. L. Turnbow.

Mr. and Mrs. J. R. Trentham have had as guests their son-in-law and daughter, Mr. and Mrs. Jackie Heffernan of Sweetwater.

CONGREGATIONAL METHODIST GROUP TO HAVE SPEAKERS

Friday night beginning at 7:00 has been designated for a program and worship service at the Congregational Methodist Church, with a delegation from the church's college, Westminster College at Tehuacana, in charge.

Teachers from the college and some of the students will make up the group visiting Eldorado. The program will be presented in the interest of the college.

ACCEPTS C. C. POSITION

Glenn Biggs, son of Mr. and Mrs. Ben Biggs of this city, has joined the staff of the Abilene Chamber of Commerce, and he and his wife have moved to Abilene. He is 24 years of age. He goes to Abilene from Baylor where he has been taking a law course. He is a member of a law fraternity and is an ordained Baptist minister, having served several charges and conducted many revivals.

In Abilene he will be secretary to several Chamber of Commerce committees.

JUNIOR CLUB MEETS

The Junior Woman's Club met at the home of Mrs. Russell Beach with Mrs. Guy Whitaker as co-hostess. A guest speaker was Mrs. Thurman B. Edward of San Angelo, a native of Persia, daughter of a minister of finance in one of the provinces. She described her country, naming her address "In the Land of Iran."

Attending were 12 members of the club and two guests, Miss Joan Fudge and Mrs. Walter Jones of San Angelo.

CHILD IS HONORED

Theresa, two-year-old daughter of Mr. and Mrs. Lewis Chancey, was honored with a birthday party at the family home Friday afternoon, 10 children and several mothers attending.

The children played games and were presented with favors. Birthday cake was served with cocoa to the children, with coffee for the mothers.

A. J. Halbert was at Buchanan Dam last week end, looking after the business interests of his sister, Mrs. C. P. Wills of Fort Worth, who owns a fishing camp at Buchanan. Halbert leased the camp—known as Bluebell Courts—to Jerry Thompson who was at one time a resident of Schleicher.

Mr. and Mrs. Jap Wilson of Claude are here to spend the week with their daughter Mrs. Luke Thompson Jr. and family.

Eldorado Lodge No. 890 — A. F. & A. M. Stated Meeting 2nd Thursday in each month. Visiting Brethren Welcome.

EDW. A. CAROE
 217 S. Chadbourne St.
 San Angelo, Texas
 Complete Optical Service
 Eyes Examined
 Glasses Fitted
 26 Years in San Angelo

ELDORADO SUCCESS
 Entered as Second Class Matter at the post office at Eldorado, Texas, under the Act of March 3, 1887.
 PUBLISHED EVERY THURSDAY At Eldorado, Texas
 Fred Gunstead Publisher
 Alice Gunstead Editor
 Bill Gunstead Associate Editor
 Any erroneous reflection upon the character, standing or reputation of any person, firm or corporation which may appear in the columns of the Success will be gladly corrected upon same being brought to the attention of the publisher.
 Notice of entertainments where a charge of admission is made, obituaries, cards of thanks, resolutions of respect, and all matters not news will be charged for at the regular rates.
 Unsolicited poetry charged for at regular advertising rates.
 Announcements of revivals are considered advertising and charged for at regular advertising rates.
 Front-page advertising announcements to be charged for at a rate equal to 4 times the regular rate.



Thanks

THE FACULTY AND ADMINISTRATION
 OF THE ELDORADO SCHOOLS
 WISH TO THANK THE VOTERS
 OF SCHLEICHER COUNTY
 FOR THEIR SUPPORT OF AMENDMENT 4.
 THIS INTEREST FOR
 THE BETTERMENT OF OUR SCHOOLS
 WAS VERY GRATIFYING.

ADDRESSES WOMAN'S CLUB

Dr. E. C. Winklemann of San Angelo will address the Eldorado Woman's Club at the Presbyterian Church on the evening of the 27th. There will be a general question period followed by a tea. Visitors are invited.

Lawrence Dannheim reported for induction into service at San Antonio last week, but failed his physical, so returned to this county. He and his wife have moved to Ozona where he is employed by a seismograph company.

CIRCLE MEETS

The Pioneer Circle of the First Methodist Church met in regular session Monday afternoon at the Methodist church parlors, with Mrs. Keno Ogden as lesson leader. Thirteen members and a visitor attended.

The lesson on Southeast Asia was presented; the unit will be completed next week.

Mr. and Mrs. John Williams visited during the weekend with Mr. and Mrs. Jim Thornton at Lubbock, and attended Homecoming.

L. L. WATSON ENTERTAINS

L. L. Watson was host to Joe Andrews' Sunday School class of which he is a member, and other men of the adult department of First Baptist church, with a barbecue at his ranch home Monday night.

Barbecue was served, with salad and beans, to 40 men.

Mrs. Mabel Brock of Snyder, niece of Mrs. A. J. Roach and a former Eldoradoan, has had major surgery at Hendrix Memorial Hospital in Abilene.

FREE!

One Remington
 Woodmaster Model 740 - 30.06
 Automatic Rifle

FREE — TO THE PERSON KILLING THE LARGEST DEER IN SCHLEICHER COUNTY DURING THE 1956 HUNTING SEASON — (Nov. 16-Dec. 31, inc.)

DEER TO BE JUDGED FOR SIZE AS FOLLOWS:

One point for each inch spread of antlers.
 And one point for each point on antlers.

LAND OWNER MUST SIGN STATEMENT THAT DEER WAS KILLED ON HIS LAND.

TO BE ELIGIBLE HUNTER MUST HAVE MADE PURCHASE OF AMMUNITION OR LICENSE AT OUR STORE.

RETAIL PRICE OF RIFLE \$128.85
 NOW ON DISPLAY IN OUR SHOW ROOM

We Feature Winchester and Remington Ammunition

Foxworth-Galbraith Lbr. Co.
 Eldorado, Texas

the wise Santas start
NOW!

Selections are complete—Values were never greater—and No Christmas grows



Just **1** reserves any
BULOVA
 till
 Christmas

DOLLY MADISON
 21 jewels
 unbreakable mainspring
 \$4950

BULOVA LA PETITE
 23 jewels
 2 diamonds,
 timed to six
 precision adjustments
 unbreakable mainspring
 \$5950

BULOVA "23" "B"
 23 jewels, timed to 6 precision
 adjustments, self-winding
 certified waterproof,
 unbreakable mainspring,
 shock resistant, anti-magnetic
 sweep second hand
 \$5950
 (Also available with charcoal dial)

BULOVA "23" "G"
 23 jewels, timed to 6 precision
 adjustments, self-winding
 certified waterproof,
 unbreakable mainspring,
 shock resistant, anti-magnetic
 expansion band
 \$5950

John Stigler---Jeweler

Prices include federal tax



*Each and every BULOVA Waterproof Watch is Certified Waterproof by the U. S. TESTING CO. after being Scientifically Tested . . . tests exceed government specifications. Waterproof as long as crystal is intact, case unopened. Only a competent jeweler should replace crystal or fuses case.

Pool As It Looked Ten Days Ago

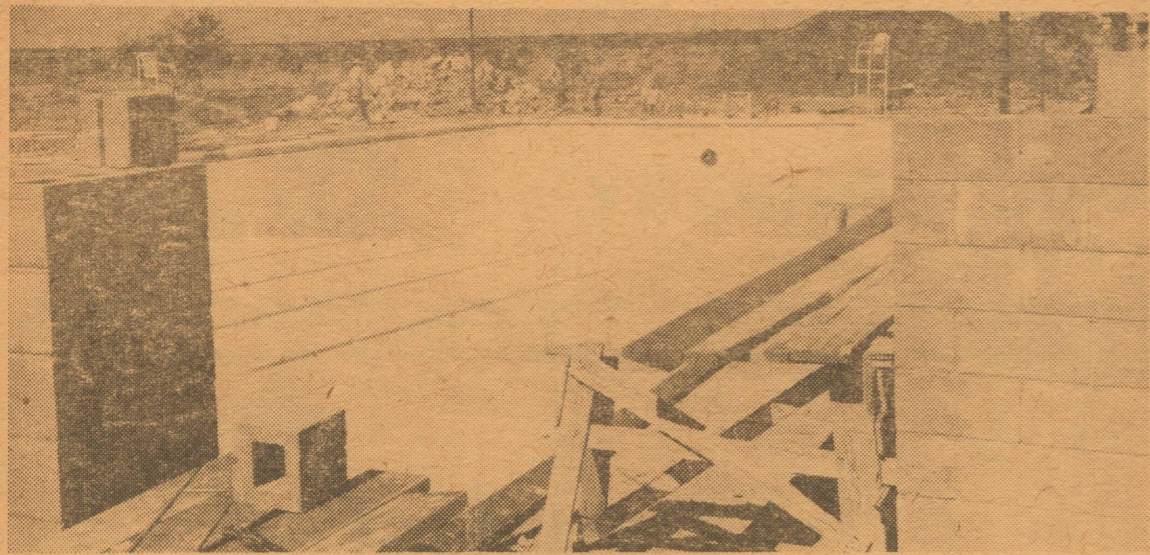

RAPIDLY nearing completion in west Eldorado is the new swimming pool for which county voters approved bond issue last spring. Hayden Sales of Junction has been contractor on the pool. Longer range plans call for other recreational facilities.

Peyton Cain and family of Alpine spent Sunday with Mr. and Mrs. A. J. Stevens. Levi Hearn of Comstock has been an Eldorado visitor Tuesday and Wednesday. Mrs. Elizabeth Powell had as a weekend guest her son David, student at Texas Tech.



COUNTY AGENT'S COLUMN

by Tiny Godwin

Schleicher County Agricultural Agent

The use of salt and meal for feeding cattle and sheep during drouth periods or during the winter months has been one topic much discussed by ranchmen everywhere.

Research shows that it is definitely harmful to feed an excessive amount of salt in any emergency ration. At the same time many ranchers take a ration of meal and salt and livestock do well—show no harmful effect at lambing or calving time.

What are some of the reasons for the above results? There are two definite factors entering into the picture. First, the amount of dry grass available for livestock on meal and salt. Second, the distance meal and salt.

The above reasons are why County Agents and research men won't say not to feed salt and meal but want to know under what conditions it is fed and how much dry matter is available—pointing out all the while what could happen. It is a practice—you may or may not get good results.

The practice of keeping as many twin ewe lambs as possible for replacements in the flock has very little bearing upon getting a higher percentage of lamb crop each spring.

Only twin lambs were selected and records kept for the expected increase in percentage of lambs born. A like number of singles were selected from the same flock. Both were under same pasture conditions and management.

The plane of nutrition has more to do with twins in ewes than any other factor.

A change in environment once in a while works wonders; it makes one appreciate the good things the hometown offers.

Your cattle, or other animals, will prefer steps too! Man has used steps for hundreds of years but only recently has he discovered that livestock much prefer them to conventional inclined, with cleats, type chute.

While the dimensions of the

step can be varied to fit the length and height of the incline, a 3-inch riser and 12-inch tread appear to be quite satisfactory for all types of livestock.

An individual fleece of wool will vary from the same sheep from year to year depending upon the plane of nutrition.

When you select sheep for wool production and weight and the qualities of the breed you have selected an individual that will transmit these qualities provided an equally good ram is selected—but the plane of nutrition will show in the individual fleece as to amount of grease, strength in fiber, fineness, weight of fleece.

The length of staple will vary some but not to the extent that some of the other factors vary that go to make up an attractive fleece.

Thought For The Week

Ministerial Alliance

Blest Be the Tie That Binds

The author of this famous hymn, one of the best loved of all Christian songs, was John Fawcett, born January 17, 1739 in Yorkshire, England. Fawcett was a tailor's apprentice for six years, from age 13 to 19. When he was 16 years of age, he was converted by a sermon preached by George Whitefield and was later ordained a Baptist minister. He was called to pastor a small church at Wainsgate. In 1772 he was called to a large and famous church in London. He accepted the call, preached his farewell sermon, and had his goods loaded on wagons when his congregation gathered around him, showing their love through their tears. He just could not leave them—so he unloaded his wagons and within hours wrote the hymn:

Blest be the tie that binds
Our hearts in Christian love;
The fellowship of kindred minds
Is like to that above.

The underlying current that brought to the surface of Fawcett's experience and gave birth to this hymn was Christian Love.

Christian love can and will overstep high mountains, span deep rivers and traverse plains. Why do we not see more of love? Perhaps it is because we have become too selfish and self sufficient. We are trying to disprove the statement of Paul, "And now abideth faith, hope, love, these three; but the greatest of these is love." But, instead of disproving it we are destroying ourselves. I Corinthians 14:1a, "Follow after Love." In other words, "Catch up with Love." We are 'way' behind.—JCH.

Mr. and Mrs. R. O. McCauley and son John Dale of Laredo visited from Friday to Monday with Mrs. McCauley's brother-in-law and sister, Rev. and Mrs. James Spencer at the Presbyterian manse. At the church service Sunday night, John Dale received the church's sacrament of infant baptism.

Quite a few from here attended the ice show during the week end at Odessa.

Mr. and Mrs. Arch Ory had as weekend guests Mrs. Ory's sister and family, Mr. and Mrs. John Moore and four children of Laredo.

First Baptist News

Sunday
9:45 Sunday school.
11:00 Morning Worship
6:30 Training Union
7:30 Evening Worship

Monday
3:00 WMS will meet by circles.
7:00 Monthly Brotherhood meeting.

Wednesday
6:00 Youth Roundup.
6:45 Youth choir practice
6:45 Teachers and officers meeting.
7:30 Prayer meeting.
8:15 Adult choir practice.

Next Sunday, November 18, is the date set to take our offering for Baptist orphan homes. All the morning plate offering will go for this cause. The offering will be open until the end of the month however.

This Saturday evening, November 17, the Intermediate Sunday school department will be entertaining their parents. The speaker for the occasion will be Dr. Everett Sutter of San Angelo.

SAN ANGELO STANDARD-TIMES Special Mail Prices ARE IN EFFECT NOW!

One Full Year **\$11.95**
Daily and Sunday
One Year Daily Except Sunday — \$10.95

SPORTS! LOCAL!
OIL! STATE!
NATIONAL! INTERNATIONAL!

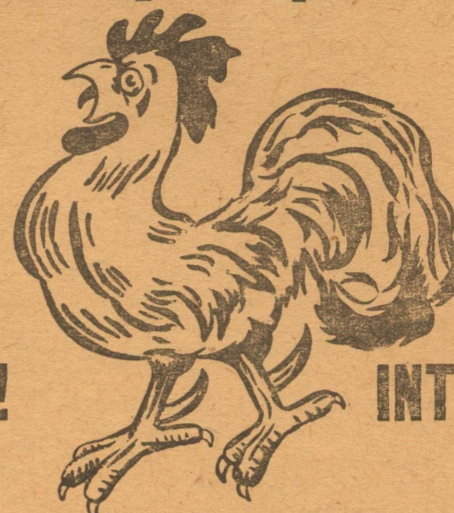

COMPLETE NEWS COVERAGE

Please Use This Coupon

NOT GOOD AFTER DECEMBER 1, 1956

The San Angelo Standard-Times
San Angelo, Texas

Gentlemen:
Enclosed please find \$ _____ to renew or start subscription to the STANDARD-TIMES for one year in accordance with your special price.

Name _____ R.F.D. _____ Box _____

Post Office _____, Texas

(Above prices good only to addresses in West Texas)

What puts the Mark of Tomorrow in the new kind of FORD?

Here's what puts the Mark of Tomorrow in the new kind of Ford!

It's the sculptured look. You'll see it the moment you let your eyes wander over this fine car. In a '57 Ford you belong . . . anywhere. It's the long, lean lines. There's a greyhound grace to the new Ford. No useless "fat," no showy "padding." Ford is as trim as a jet fighter. It's the hardtop styling. Fairlane sedans have the hardtop look of Victorias! Superthin center pillars are smartly concealed to give hardtop beauty when doors are closed.

It's the freedom of choice. Colors? Fabrics? Accessories? Far more! Ford gives you a choice of two new, bigger sizes . . . longer, lower, roomier! It's the ride that stays gentle. With a new frame that rides sweeter and lower, new springs, new suspension all around, even the roughest roads can't ruffle the poise of the new Ford.

It's the Thunderbird power. Ford celebrates its Silver Anniversary of V-8 leadership with the biggest selection of V-8's in Ford history.* In addition to all this Thunderbird GO, there's a new and more powerful Mileage Maker Six.



"Six or V-8, the going is great!"



Just looking at this Fairlane Club Sedan is a special kind of fun!

It's the record-breaking performance. On the Salt Flats at Bonneville, Utah, a '57 Ford traveled 50,000 miles in less than 20 days . . . an average speed of 108.16 mph, including all pit stops! Another Ford averaged over 107 mph. Altogether, 458 national and international performance records were smashed as Ford rewrote the record book.

It's the big dollar value that lasts and lasts. Styled for tomorrow, a new Ford keeps its value longer. And wonder of wonders, all this extra strength, extra beauty, extra length is yours at low Ford prices!

*Included is a special 270-hp Thunderbird 312 Super V-8 engine available at extra cost. Also, an extra-high-performance Thunderbird 312 Super V-8 delivering up to 285 hp.

Wise man say:
"Don't wait for TOMORROW
when you can get it today!"



'57 FORD

See it . . . drive it . . . now!

George Humphrey Motors -- Eldorado, Texas

6 Colors MIMEOGRAPH PAPER

In ream pkgs. for churches, offices and other quantity users.

Letter size Mimeo in white, green, pink, blue, canary and goldenrod.

Legal size Mimeo in white, pink and canary.

The ELDORADO SUCCESS

FOOD COST CUTTERS

RECIPE OF THE WEEK
By MARY LEE TAYLOR

Pecan Pie

2 Tablespoons Flour 2 eggs
3-4 cup sugar 1/2 cup Pet Evaporated Milk
1 teaspoon salt 1 cup broken pecans
1 cup dark corn syrup 3-4 teaspoon vanilla

Mix in a bowl the flour, sugar and salt. Mix in well the corn syrup. With a fork, beat in eggs one at a time. Mix in the milk, pecans and vanilla. Pour into a 9-inch pie pan lined with unbaked pie dough made with pie crust mix. Bake near center of 375 oven (high moderate) for 50 minutes, or until firm.

FRUIT CAKES

Home Made By Elizabeth Elder
Packed With Fruit and Nuts
2 Pounds

3⁰⁰



PET
Instant Non Fat
DRY MILK
Makes 12 Qts.
88c

Libbys Frozen Each
FRUIT PIES 26c

Libbys Frozen Each
MEAT PIES 28c

FINEST QUALITY MEATS

Order Your
Thanksgiving

TURKEYS

Now

Broadbreast—Beltsville Lb.

Toms 45c

Hens 47c

Calf Pound
Chuck Roast 33c

Calf Pound
Beef Ribs 19c

Pure Pound
Ground Meat 29c

Frozen Pound
Hens 39c

Vegetole 3-Lb. Can
SHORTENING 79c

Coffee Pound
Maryland Club 99c

Supreme Cookies Pound
Pecan Sandies 49c

Hershey's Baking 1/2 Pound
CHOCOLATE 43c

Kuners Daisey 303 Can
Whole Beets 23c

3-Lb. Can
CRISCO 89c

Hunts 2 1/2 Can
PEACHES 29c

400 Count Box
KLEENEX 25c

Imperial—Pure Cane 5 Lbs.
SUGAR 47c

YOU WILL NEED

Pet Evaporated Milk 2 for 27c

Shelled Pecans . Lb 89c

KARO SYRUP Pint 26c

Adams Vanilla, 1 1/2 oz. btl. 29c

Home Made Pound
Pork Sausage 49c

Center Cut Pound
Pork Chops 49c

Semi-Boneless Pound
Pork Roast 39c

Armours Star Lb. Pkg.
FRANKS 39c

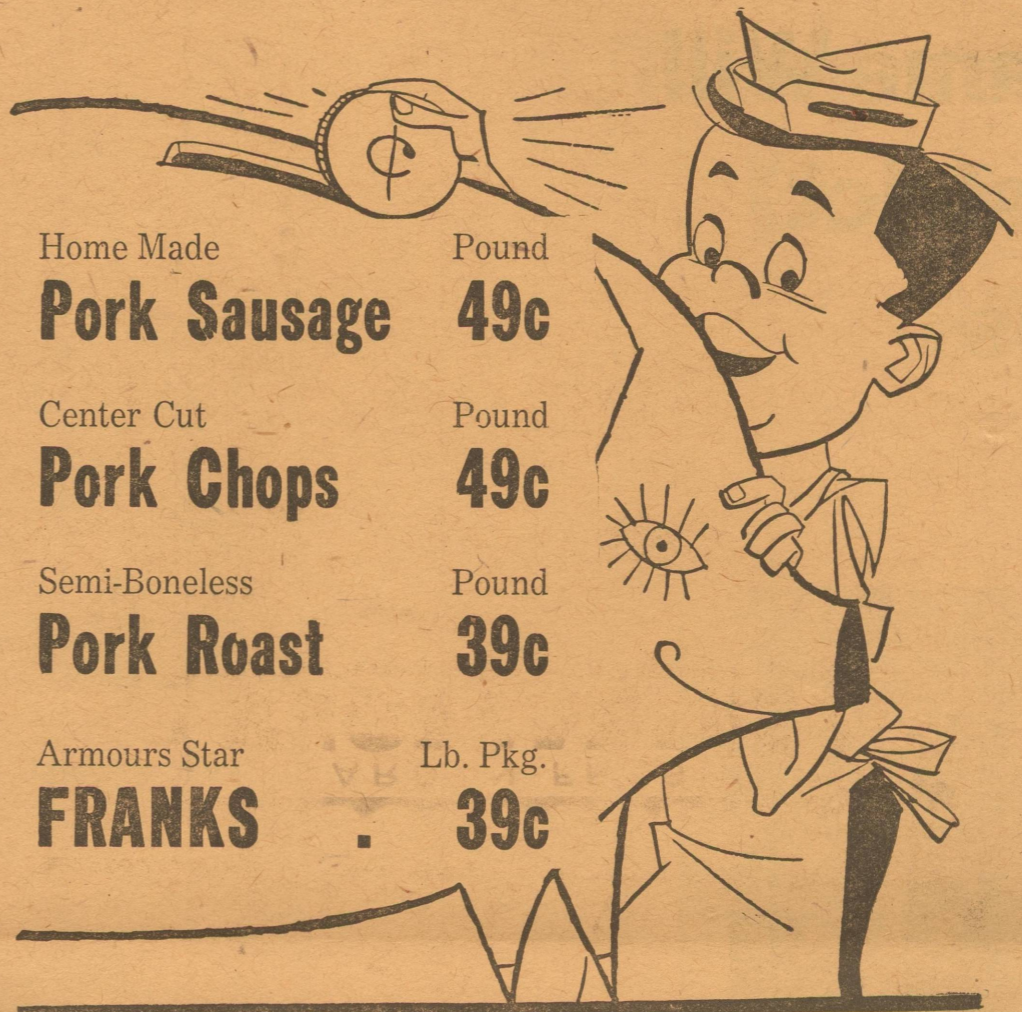

GARDEN FRESH VEGETABLES

Cello Pound
CARROTS 9c **YAMS 12 1/2c**

5 Lbs. Green Pound
ORANGES 29c **BEANS 19c**

Yellow Pound 5-Lb. Bag
SQUASH 10c **Grapefruit 39c**

Supreme Pound
SALAD WAFERS 25c

Kuners 303 Can
CUT GREEN BEANS 27c

Waxed Paper Roll
CUTRITE 29c

Sun Spun 2 1/2 Can
HOMINY 15c

Star Kist White Can
TUNA 29c

Durand 2 1/2 Can
YAMS 19c

Red River Quart
SOUR PICKLES 25c

Supreme 10-Oz. Bag
VANILLA WAFERS 25c

All Flavors 6 For
KOOL ADE 25c

Reynolds Roll
ALUMINUM FOIL 29c

Lazy Daisy 2 1/2 Can
SPICED PEACHES 29c

Krafts 46 Oz.
ORANGEADE 35c

Quart
CLOROX 19c

Fluffy 19-Oz. Box—3 For
ALL \$1.00

Gladiola — White, Yellow, Marble, Chocolate
CAKE MIXES 25c

Our Value — 303 Can 3 For
TOMATOES 39c

Parker Foods

Boss Wolloper Pair
GLOVES 33c

All Regular Carton
CIGARETTES \$2.12