



FUTURE VARSITY WOLVERINES - Springlake-Earth seventh graders, Top row, K. Hinson, G. Ware, G. Mosely, T. Craft, A. Moore, J. Randolph, T. Rodriguez and J. Gonzales. Middle row, B. Gover, R. Cervantez, L. Fennell, R. Bosquez.

J. Smith, L. Brown, K. Clayton and P. Fuller. Front row, D. DeLeon, J. Heritage, M. Smith, J. Lowater, R. Russell, G. Sawyer and K. Green. They have a 2-1 record in district play.

COW POKES By Ace Reid

"I've been thrown off a many ol' hoss, but this is the first time I ever got blowed off!"

"COW POKES" BROUGHT BY:
CITIZEN STATE BANK
MEMBER F.D.I.C.
EARTH, TEXAS

Camille Haberer Homecoming Queen Candidate At SPC

Levelland----Sixteen campus beauties have been nominated to compete for the coveted title of Homecoming Queen at South Plains College.

The coed elected by students will be crowned during half time ceremonies of the Homecoming basketball game on Saturday (Nov. 10). Five finalists will be selected on Monday and Tuesday (November 5-6). On Wednesday and Thursday (November 7-8) the Queen will be chosen in a final campus ballot.

Sophomore candidates include Ginger Herington, daughter of Mr. and Mrs. J.W. Herington of Farwell; Vicky Lampp, daughter of Mr. and Mrs. Gene Lampp of Brownfield; Camille Haberer, daughter of Mr. and Mrs. Roger E. Haberer of Earth; and Steva Jackson, daughter of Mr. and Mrs. Billy H. Jackson of Levelland.

Other sophomore candidates are Glenda Bryant, daughter of Mr. and Mrs. Gilbert Bryant of Brownfield; Debra McAnally, daughter of Mr. and Mrs. John McAnally of Littlefield; Carleen Schlenker, daughter of Mr. and Mrs. Carl Schlenker of Friona; and Debbie Myers, daughter of Mr. and Mrs. Bob Myers of Spade.

Also vying for the title are sophomore Vanda Spurgeon, daughter of Mr. and Mrs. J.D. Spurgeon of Muleshoe; and Toni Parham, daughter of Mr. and Mrs. J. D. Parham of Levelland.

Freshman candidates are Dee Ann Bingham, daughter of Mr. and Mrs. Eddie Bingham of Meadow; Patricia Polk, daughter of Mrs. Billie Mae Polk of Lubbock; Danna Little, daughter of Mr. and Mrs. R.K. Little of Houston; Susan Simpson, daughter of Leon F. Simpson of Plains; Margarita Cruz, daughter of Mr. and Mrs. Zenon Cruz of Petersburg; and Rosalinda Martinez, daughter of Mr. and Mrs. Roman Martinez of Idalou.

Activities for Homecoming and Parents' Day begin at 3 p.m. Thursday (Nov. 8) with an intramural rodeo in the SPC Rodeo Arena. An all-college talent show also is planned for Thursday starting at 8 p.m. in the Auditorium.

On Friday there will be a Pep Rally from 10 to 11 a.m. in the Women's Gym, a bon fire and pep rally at 6:30 p.m. on campus and a "Mr. SPC Beauty Pageant, pizza party, and movies from 7:30 to 11:30 p.m. in the Student Union Building.

Parents' Day activities begin at 11 a.m. with registration in the SUB. After a Dutch-treat luncheon, come the Parents' Day Program from 1:15 to 2:30 p.m.

A reception for parents, open houses at the dormitories, and tours of campus from 2:30 to 4:30 p.m. also are planned.

Homecoming festivities get underway at 5:30 p.m. with an old-fashioned barbeque for alumni. Then come pre-game activities at 7 p.m., followed by the basketball game at 7:30 p.m. in the Texas Dome. Activities conclude with the Homecoming dance and reception from 9:30 p.m. to 12:30 a.m. in the SUB.

Need A Speaker or Program For Your Club?

Amarillo----Looking for a speaker or program for your club or organization meetings? The newest service being offered by West Texas State University's dedication to the Golden Spread is a Speakers Bureau. There is no charge for the service.

"We have people on campus with a wide variety of experiences, knowledge and background," says Keith Winter, new director of development. "We want to be able to share that with citizens of the Golden Spread."

The WTSU Speakers Bureau will involve approximately one-half of the university administration, faculty and staff personnel with more than 300 topics available for presentation.

"Our people are volunteering their time and expertise to bring programs of interest to civic, church, school, professional and other organizations throughout the region," Winter says.

"A brochure is being prepared for mailing to various clubs and organizations throughout the Golden Spread detailing what the Speakers Bureau has to offer," he adds.

The information regarding the Speakers Bureau, write the WTSU Department of Public Information, Canyon 79016.

The Old Timer

"Few things are apt to increase your leisure time more than being punctual."

Lonely?

Find out how two can HEAT as CHEAP as one!

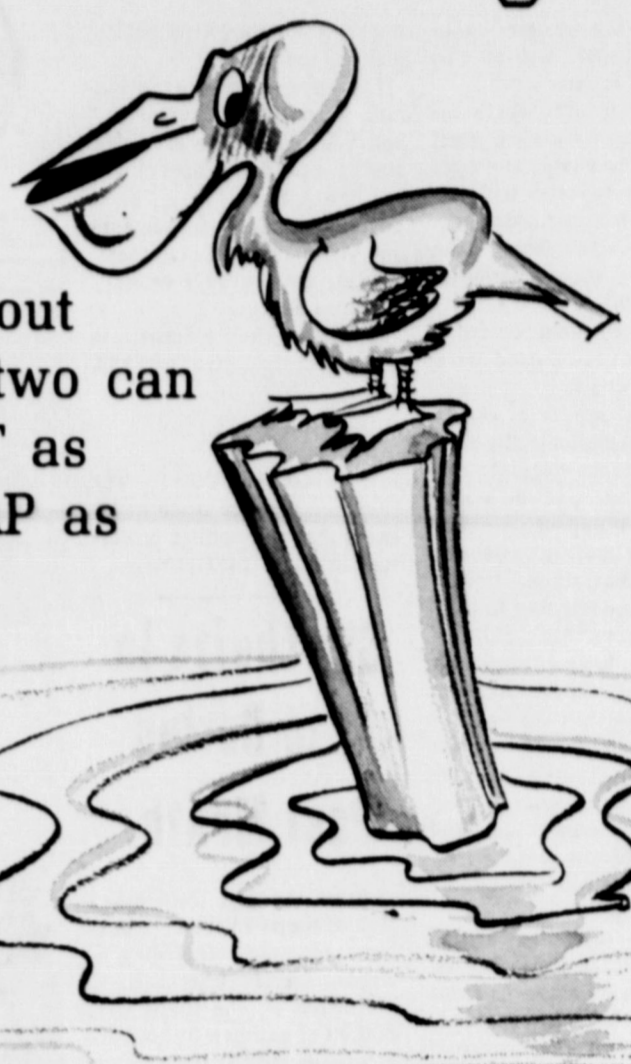

Call us for a FREE Electric Heat cost estimate — especially for your nest.



CONSTITUTIONAL AMENDMENT ELECTION

Lamb County

November 6, 1973

SAMPLE BALLOT

CONSTITUTIONAL AMENDMENT ELECTION

Lamb County

November 6, 1973

Note: Voter's Signature To Be Affixed on the Reverse Side.

PROPOSED CONSTITUTIONAL AMENDMENTS

Instruction Note: Place an X in the square beside the statement indicating the way you wish to vote.

- No. 1 FOR AGAINST The constitutional amendment to provide for annual regular sessions of the legislature; and to provide an annual salary of \$15,000 and per diem for the members of the legislature, effective in January, 1975.
- No. 2 FOR AGAINST The constitutional amendment to include within the scope of homestead protection the real property of a single adult person which meets the other requirements of homestead property, and to provide that a family homestead may not be abandoned except with the consent of both spouses.
- No. 3 FOR AGAINST The constitutional amendment to extend the \$3,000 ad valorem tax exemption to the homesteads of unmarried adults.
- No. 4 FOR AGAINST The constitutional amendment establishing certain requirements relative to the enactment of laws creating certain conservation and reclamation districts.
- No. 5 FOR AGAINST The constitutional amendment authorizing counties and cities bordering on the Gulf of Mexico to issue bonds for the construction of sea walls and breakwaters upon a vote of the resident property taxpayers.
- No. 6 FOR AGAINST The constitutional amendment stating that the district court concurrently with the county court shall have the general jurisdiction of a probate court, and providing the jurisdiction thereof, and further providing that in any probate proceeding the district court shall also have jurisdiction otherwise conferred upon it by law, and further providing that the legislature may increase, diminish or eliminate the jurisdiction of the district court or county court in probate matters, and further providing that the legislature shall have power to adopt rules governing the filing, distribution and transfer of all such cases and proceedings as between district courts, county courts, and other courts having jurisdiction thereof, and further providing that the legislature may provide that all appeals in such matters shall be to the courts of (civil) appeals.
- No. 7 FOR AGAINST The constitutional amendment to provide for an additional \$100 million in bonds or obligations of the State of Texas for the Veterans' Land Fund.
- No. 8 FOR AGAINST The constitutional amendment to authorize cities, towns, and villages to levy such ad valorem taxes as are sufficient to pay the principal of and interest on their general obligations hereafter issued subject to the restrictions provided by law.
- No. 9 FOR AGAINST The constitutional amendment authorizing the legislature to exempt from property taxes certain property used by a nonprofit water supply corporation or a nonprofit water supply cooperative.

PRESENTED AS A PUBLIC SERVICE BY:



EARTH OIL & GAS CO., INC.



HERE THEY COME... HARVEST SPECIALS

1967 CHEVROLET
BEL AIR 9 PASSENGER STATION WAGON
power steering & brakes. V-8, automatic and air. good rubber. Desert Gold, all vinyl int.
\$489

1970 CHEVROLET
CAMARO 2 DOOR SPORT COUPE with 307 V-8, automatic in floor, full power and air. Custom cloth & vinyl interior. low mileage and extra nice. Bluebonnet. Bucket seats
\$2439

1970 FORD
MUSTANG FASTBACK HARDTOP with 351 V-8, automatic in floor, bucket seats, road wheels, power steering, brakes & air. like new tires. Persian white with Gold cloth & vinyl deluxe interior.
\$1895

1969 PLYMOUTH
FURY - 4 DOOR SEDAN with power and air. V-8, automatic, mins good. Light Green with matching interior
\$729

1969 CHEVROLET
IMPALA CUSTOM 2 DOOR HARDTOP has V-8 engine, automatic, full power plus air. Tan with Black vinyl interior. A Great Second Car!
\$989

1971 CHRYSLER
VERBODEN 4 DOOR SEDAN equipped with full power incl. factory air, V-8, automatic, locally owned and low mileage. Gold with matching interior
\$2535

Maggard-Nall MOTOR COMPANY
CHRYSLER - PLYMOUTH - GMC - DODGE - Plainview - 307 West 6th Phone 796-7421



"A sure sign of inflation is when the office gang gathers around the water cooler instead of the coffee-maker." —Herman Gross, Tri-County (Mo.) News.

"The most we can get out of life is its discipline for ourselves, and its usefulness for others." —William D. Marsland, The Oxford (N.Y.) Review Times.

"If things won't come your way, go after them." —Fred W. Grown, The Bergen (N. J.) Citizen.



A Dream Is Becoming A Reality...

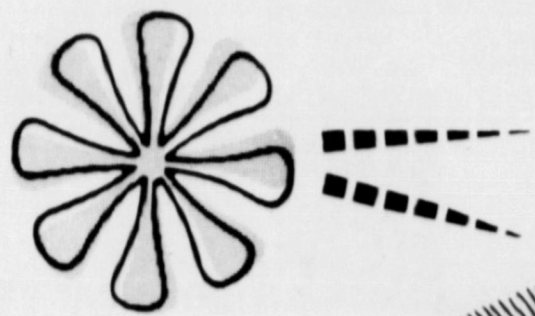

and You Can Have A Part!

**MAKE YOUR GIFT NOW
TO INSURE THE SUCCESS
OF THIS WORTHY PROJECT**

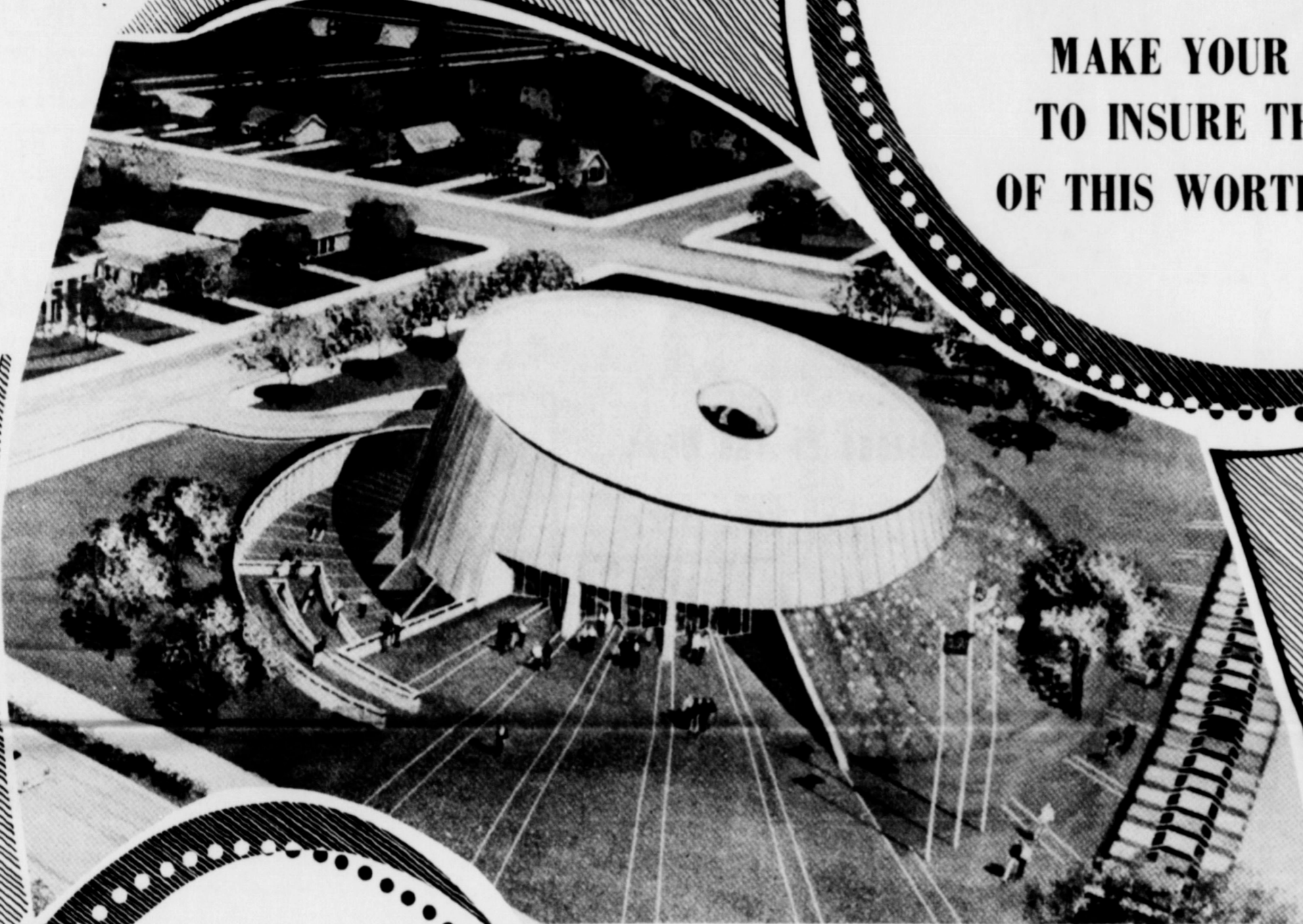

**EVERY GIFT,
REGARDLESS
OF SIZE,
IS NEEDED
TO MAKE
THIS DREAM
COME TRUE**

\$300,000

**Has Been Given
As A Challenge Gift
By The Mabee Foundation**

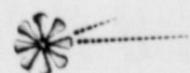

**\$300,000
In Matching Local Funds
Must Be Raised
To Qualify
For The Bequest**

Llano Estacado Museum and Heritage Center

will:

- ° Contain offices of the American Studies Institute of The Southwest, and Hale County Historical Society;
- ° Provide community and school conference facilities
- ° House a permanent art collection
- ° House a museum complex

It Will Be YOUR Museum

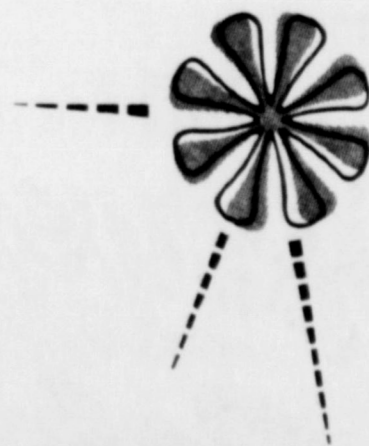

All Donations Are Tax-Deductible

Contact:

HERITAGE CENTER PROJECT

c/o Wayland College

Plainview, Texas 79072

THIS ADVERTISEMENT HAS BEEN PAID FOR BY FRIENDS OF THE HERITAGE CENTER PROJECT AND HAS NOT COST ONE CENT OF CONTRIBUTED FUNDS.

Drive Scheduled To Conclude Oct. 26, 1973

Brownie Troop 101 Tape Songs

Brownie Troop 101 enjoyed a fun session Tuesday when they gathered in the First Baptist Church in regular session.

The group enjoyed describing themselves and hearing their descriptions played back on a tape recorder. They also taped several songs and played them so they could detect their great recording abilities.

Mrs. Don Sanderson led the troop in a group discussion of "First Aid Kits" and what each kit should contain.

Refreshments of Kool-Aid, Tootsy Roll Pops and Doritos

were served by Robbi Parish. Leaders of the troop are Mrs. Don Sanderson and Mrs. Richard Green.

Party Line

Col. Robert L. and Mrs. Hite of Emid, Oklahoma, and his mother, Mrs. Lena Hite of L'orth were recent house guests of Col. Kenneth Hite and family in San Antonio. While there, they also visited Mr. and Mrs. G.V. McCall.

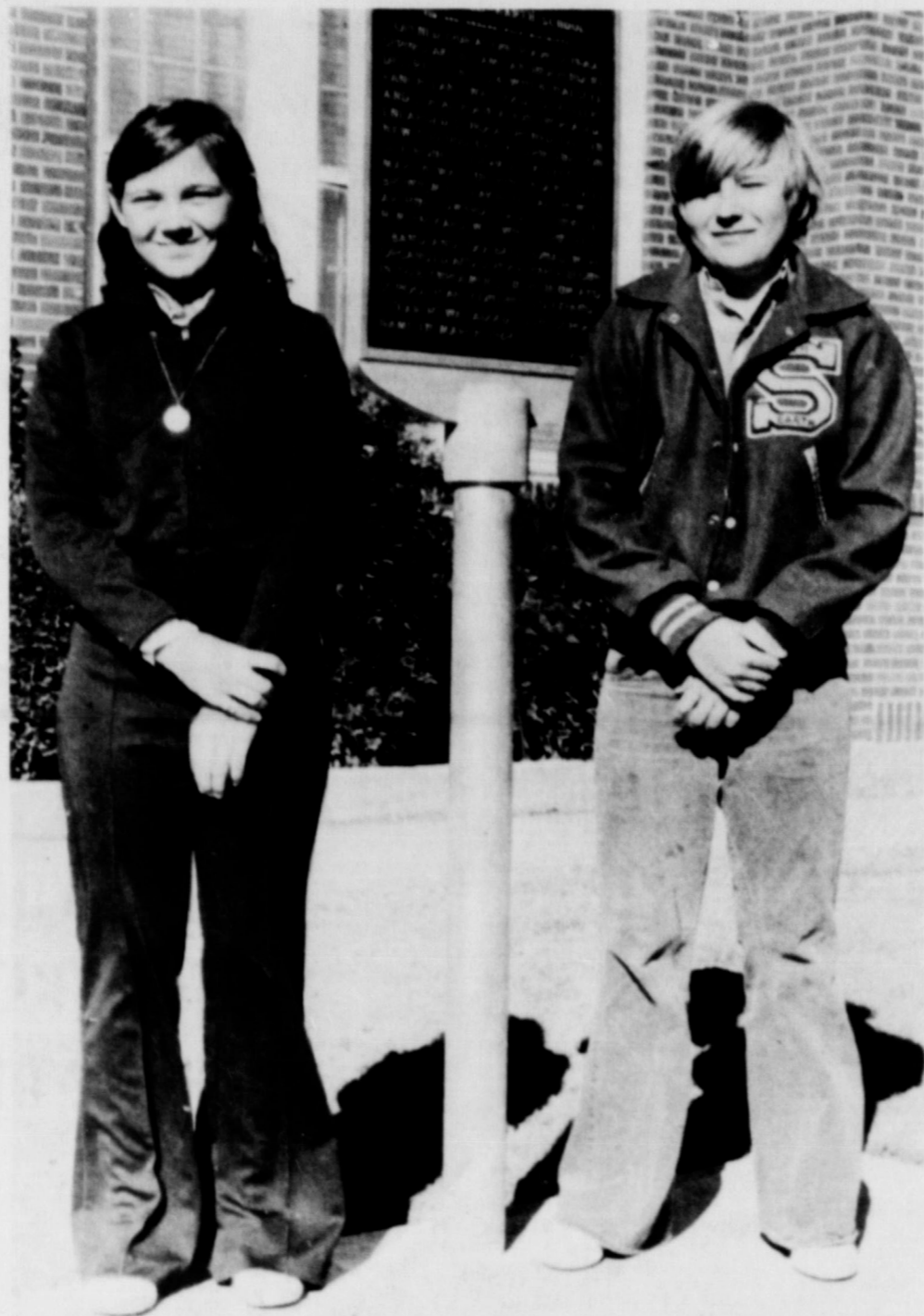

PAULA VERDEN and JAMES HANSON

S-E Junior High Citizens Of The Week

The Springlake-Earth National Junior High Society is currently sponsoring "The Citizens of the Week" in order to reorganize some of the many fine students. The citizens are selected by a committee from the society along with two teachers.

This week the two students selected were Paula Verden and James Hanson.

Paula is the 11-year-old

daughter of Mr. and Mrs. Bill Verden and is a sixth grade student. Science is her favorite subject, and she thinks she would like to be a scientist or a teacher of science. Her hobbies are stamp collecting and TV watching.

James, the 13-year-old son of Mr. and Mrs. Walter Hanson is an eighth grade student. After football, James declares science would be his favorite

subject in school. Hunting and fishing are activities that James enjoys as hobbies.



Congratulations to Mr. and Mrs. Ronnie Schertz of Sanger, Texas, on the birth of a new baby boy.

The little lad was born October 14 at Flo Memorial Hospital in Denton. He weighed six pounds and 13 ounces and has been named Stephen Craig.

His maternal grandparents are Mr. and Mrs. L.G. Layman of Earth. His paternal grandparents are Mr. Buck Schertz of Sanger and Mrs. Evelyn Rector of Fort Worth. Great grandparents are Mr. and Mrs. Sam Layman of Earth and Mr. and Mrs. Green of Sanger.

Craig is the couple's first child.

Troop 308 Get Ready For Investiture

Members of Brownie Troop 308 met Wednesday, October 24 in the Community Building for a regular weekly session.

The group formed the Brownie ring, after participating in an outside rhythm game for recreation.

The group prepared invitations to be used at their Investiture to be held Wednesday, October 31. They also prac-

ticed a play that they will present at that time. In order that the flag ceremony could be perfected, the group spent a brief period practicing the flag ceremony.

Dianne Jones served refreshments of giant witch and pumpkin cookies. Members present were Joy Parish, Tammie Green, Dolores Rosalez, Diane Jones, Angela Layman, Melinda and Belinda Zamora, Jennifer Pellham, and Michael Field, and their leaders, Mrs. Doug Parish and Mrs. Troy Layman.

12 Enrolled In Tailoring Classes

Twelve adult students have enrolled in the evening tailoring classes taught two nights weekly by FHA advisor, Mrs. Marie Slover.

The class is presently making men's sports coats, and will after completion of the coats, begin making men's pants to complete the suit.

Classes are held on Tuesday and Thursday nights from 7:30 to 9:00 p.m. Mrs. Slover indicated this class was full, but if there were others interested in tailoring, she would be glad to teach a 11:30 a.m. to 1:00 p.m. class on Tuesday and Thursday.

Those currently taking the course are Mrs. Eldon Parish, Mrs. Bud Matlock, Mrs. Larry Hausmann, Mrs. Jerry Kelley, Mrs. Leon Foster, Mrs. Gayland Stephens, Mrs. Phillip Short, Mrs. Sue Summers, Mrs. Jearid Taylor, Mrs. W.B. McMillan, Mrs. Don Curtis, and Mrs. J.D. Phillips.

The first basic sewing class will begin Monday night. This class will be instructed by Mrs. Jerry Beard. Sign-up for this can still be done Monday night.

PARTY LINE

Mr. and Mrs. Richard Smith and son Jason of Clifton were

in Earth over the week-end Mrs. Ross Brock, visiting her parents, Mr. and

Gifts for the Bride

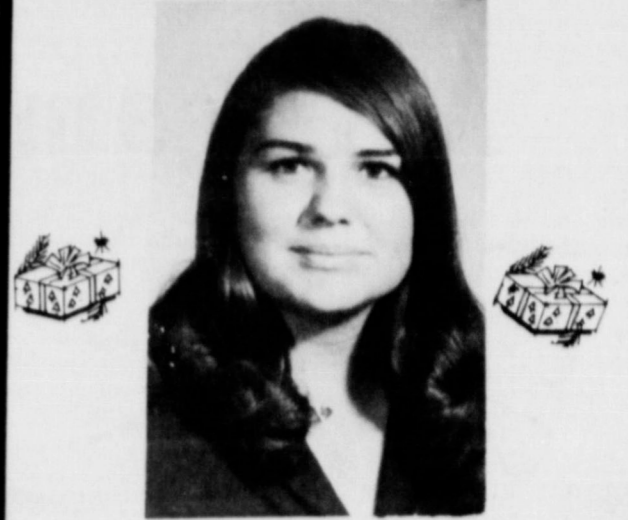

Miss Marilyn Eagle, bride-elect of Lance Shottenkirk will be honored with a bridal shower from 4 to 5:30 p.m. on November 3 in the home of Mr. and Mrs. Norman Sulser. Selections of Kitchen Ware, Farber Ware, and small appliances have been made here

H. S. SANDERS LUMBER
Phone 257-2005 - Earth



In Time For Christmas

A reproduction of an 1870 Viennese Wall Regulator Strike Clock with 31 day self-adjusting movement. Strikes the full hour and once on the half hour. \$99.95

Many other wall clocks

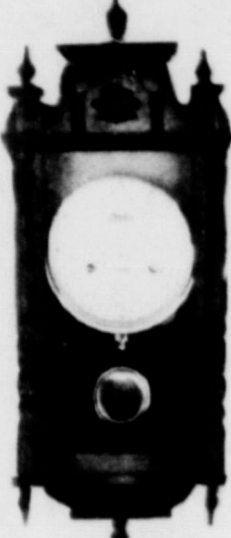

12 Diamonds plus center diamond approximately 1.5 ct. of diamonds
Reg. 179.95

129.95

Do you have some loose diamonds? If so, come in and look over our large selection of mountings. We have hundreds to choose from.



18 Diamonds plus center diamond approximately 1.4 ct. of diamonds
illustration similar

229.95

Be Sure To Pick Up Christmas Catalog



Pratt's Jewelry
5th & XII - LITTLEFIELD

PLACE AROUND THE CORNER PLAINVIEW



THEY HAVE CHEWED MANY ITEMS DOWN TO

WHILE THE CAT IS AWAY AT MARKET THE MICE ARE HAVING A SALE

50% off

They Invite You To Take Advantage Of These BARGAINS...

A HAPPY PLACE TO SHOP

3200-B OLTON RD.
NEXT DOOR TO BASKIN-ROBBINS
PLAINVIEW

THE BUSY CORNER

a honey of an IDEA!

Attend Our

Harvest Sale

Monday
November 5
Open Til 9 p.m.

Specials

Throughout The Mall

THE LITTLE GALLERY - THE GREEN TREE
THE DAISY - SASSY STITCHIN
THE KARD KORNER - THE PAMPERED LADY
QUEEN BEE TEA ROOM

IN THE

Bee Hive Mall

EARTH

What's Cooking At School

- MONDAY
Spaghetti & Meat Balls
Green Beans
Tossed Salad
Donuts
Hot Rolls/Butter
Milk
- TUESDAY
Pinto Beans
Tamales
Onions
Cote Slaw
Cream Potatoes
Lemon Chess Pie
Cornbread/Butter
Milk
- WEDNESDAY
Beef Stew
Bologna Sandwiches
Potato Chips
Lettuce Wedge
Apricot Cobbler
Crackers
Milk
- THURSDAY
Roast/Gravy
Baked Potato
Tossed Salad
Strawberry Jello Cake
Hot Rolls/Butter
Milk
- FRIDAY
Hamburgers
Onions/Pickles/Lettuce
French Fries/Catsup
Chilled Fruit/Cookies
Milk

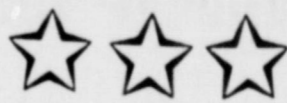
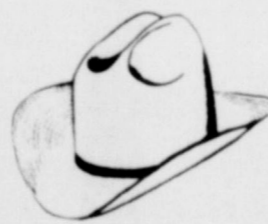

"There Aint Nothin' Like a Good Pair of Boots"

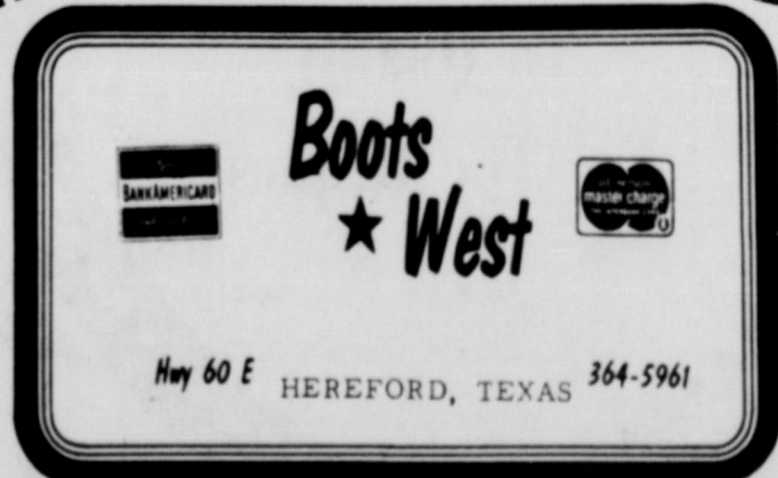
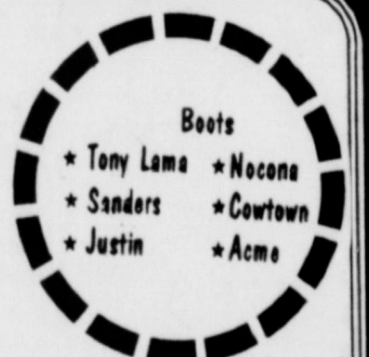

Hwy 60 E HEREFORD, TEXAS 364-5961

NOTICE

Come One Come All to the Old Fashioned Spookhouse
Time: 7:30 to 11:00 p.m.
Friday, November 2, 1973
Admission: 10¢ per person
Where: Behind the Wolverine Drive-In white two-story house
Bring extra money for we will have a concession stand and various other activities.

A bridal shower honoring Marilyn Eagle, bride-elect of Lance Shottenkirk, has been set for 4 to 5:30 p.m. on Saturday, November 3 in the residence of Mr. and Mrs. Norman Sulser.



There will be a pink and blue baby shower honoring Mrs. David Bradley (the former Jimma Banks) at Mrs. Kenneth Hinson's home on Saturday, November 10 from 4-5:30. Anyone wishing to assist as hostess for the event, please call Mrs. Hinson, Marie Bibbi, or Francis Watson at Springlake.

May we take this means to thank our many friends for flowers, cards, visits, and calls, for each act of kindness shown during my recent stay in the hospital and while convalescing at home. We will be forever grateful.

Fred and Nell Smith



BANK SERVES WITCHES' BREW... All day Wednesday people of the area stopped in at the Citizen's State Bank for a delightful pickup from a glass of Witches' Brew. Agnes Lewis bookkeeper at Pioneer Natural Gas, got into the swing of things by dressing as the Green Witch, and Ann Hamilton, bookkeeper at Southwestern Public Service Company, is pictured with the witch.

Local HD Club Has Program On Cake Making

The Springlake Home Demonstration Club met in the home of Mr. and Mrs. Ruel Fanning, Thursday afternoon for a regular session. Mrs. Fanning brought the devotional entitled "Recipe for Dirty Dishes." Mrs. Herman Cooper, vice president presided over the meeting in the absence of the president. Mrs. T. V. Murrell gave a report on the council meeting held in the County Courthouse in Littlefield. Roll call was answered by giving the name of "my favorite cake". Mrs. Keith Boone presented an interesting program on

"cake making." Mrs. Earl Burnett, Lubbock, gave an interesting demonstration on various things that could be made from egg cartons. Mrs. Burnett also won the hostess gift for the day. The group discussed the county home demonstration Christmas party to be held in the Flame Room in Littlefield on December 5. Delicious refreshments of marshmallow salad, pumpkin cake, chips and dips, coffee and cokes were served to Mrs. Burnett, Lubbock, and club members Mrs. Marvel Caruthers, Mrs. Keith Boone, Mrs. A. Hollingsworth, Mrs. T. V. Murrell, Mrs. Bob Boone, Mrs. Herman Cooper and hostess, Mrs. Fanning. The next meeting is slated for 2 p.m. on November 8 in the home of Mr. and Mrs. Bruce Higgins.

Among Those Who Are Ill

Mrs. M.E. Kelley is a patient in the South Plains Hospital in Amherst. She is improving and expects to be dismissed Thursday or Friday.

Mrs. Minnie Pate suffered a light stroke recently and was admitted to the Medical Arts Hospital in Littlefield. Reports indicate she is not doing very well at present.

A. E. Wheatley is in the Methodist Hospital in Lubbock. He underwent surgery a couple of weeks ago.

Sharla Haberer underwent surgery last week in the University Hospital in Lubbock. She is reported to be recuperating daily.



There is no way to fully express the thankfulness we feel in our hearts for the many kindnesses shown us during the recent death of our precious loved one.

The news of his death was such a blow, but you, in so many ways helped to make the hours of sorrow much brighter by your prayers, words of comfort, calls, visits, food, cards, flowers, and various acts of kindness to numerous to list.

May God bless each of you in a special way, for only He knows just how much your kindness has helped us.

Mrs. Hollis Daniel
Mr. and Mrs. Raiford Daniel and Family

Save a Bundle!
'73 PONTIACS
UP TO **\$1400** DISCOUNT
LARGE SELECTION
CADILLACS - PONTIACS
AND
TOYOTAS

SHORT DRIVE FOR BIG SAVINGS

DON RIERSON **TOYOTA** **PONTIAC** **Cadillac**
310 OLTON ROAD PLAINVIEW 296-2700

GIBSON'S DISCOUNT CENTER		
1723 WEST AMERICAN BLVD. MULESHOE, TEXAS		
OPEN 9 til 8 CLOSED SUNDAYS PRICES EFFECTIVE Thursday NOV. 1 Good thru Saturday		
SWANS DOWN CAKE MIXES 4-88¢	CLAIROL FINAL NET 8oz. 99¢ BOTTLE	REGAL POT O' PLENTY • Slow Cooks • Deep Fries • Stews \$14⁸⁸
NU- AERO STARTING FLUID 11 oz. can 49¢	MEN'S LONGSLEEVE COVERALLS our reg. \$7⁹⁹ 10, 47	LADIES D- RING CANVAS SHOES our reg. \$1¹⁹
HIP BOOTS • LUG SOLE • ADJUSTABLE STRAPS our reg. \$7⁷⁷ 9, 97	COLONY II FLOOR MATS Full Front \$4⁴⁴ Full Rear \$3⁵⁹ Twin Front \$3⁸⁹ Twin Rear \$2⁷⁷ By Rubbermaid	NORELCO VIP 40 SHAVER our reg. \$25⁸⁸ 32, 97
ERTL EXTRA LARGE FORD "8000" TRACTOR No. 800 \$6⁴⁴	MILTON BRADLEY EASY MONEY Real Estate Game No. 4620 our reg. \$2³³ 3, 19	32" TALL LORRIE WALKER • Sleepy Eyes • Jointed Arms & Legs Eugene \$7³³ No. 3400

The Area's Newest Men's Store
-is-
now Open
KEN'S
"The Man's Shop"
Featuring These Famous Brands

JOCKEY INTERNATIONAL
WARREN JEWELL CLOTHING CO. WARREN QUALITY FIRST
THE VAN HEUSEN COMPANY
HAGGAR slacks
Munsingwear
Siegfried Slacks
KEZOO INC.
OXFORD INDUSTRIES INC. P O BOX 1618 ATLANTA, GEORGIA 30301
Established 1871
Field Stream LAND-N-LAKES
Wembley
THE H. D. LEE COMPANY, INC.
TEX TAN - WELHAUSEN COMPANY
Town 'n' Trail
Liebert
Dunage
Curlee
Bill Parry & Son Inc. Master Jumpsuit Maker

DOORS OPEN THURSDAY 9A.M. TO 6P.M.

WHERE THE BANKER-THE LANDLORD-MY WIFE-BABY MY CREDITORS and EMPLOYEES APPRECIATE YOUR BUSINESS

KEN'S
"THE MAN'S STORE"
3211 OLTON RD.
PLAINVIEW, TEXAS
296-7794

master charge

How About Tree-Shaped Plants?

Standard or tree-shaped plants, popular as specimens or in groupings of container grown plants, can be grown at home easily, says County Extension Agent Bobby Brunson.

To train one of these plants, place a sturdy stake in the container and tie the central or strongest leader of the plant to it. Remove all lateral or side shoots soon after they develop.

When the central leader reaches the desired height, pinch out the top and allow the plant to branch. Further pinching will help develop a bushy, attractive plant. The stake should remain until the leader is strong enough to support the top.

Grow the plant in a container that has a drainage hole in the bottom. Use a rich soil mix of sandy loam and an organic material such as peat moss.

HOT SHOT VALUES ON USED CARS

- 1973 Monte Carlo**
11,000 miles, like new, loaded, dark vinyl top over blue body **\$3895**
- 1973 OLDSMOBILE CUTLASS**
10,000 miles, loaded, new car at used car price **\$3995**
- 1972 CHEVROLET VEGA HATCHBACK**
4 speed, air, solid red, beautiful, buy it for **\$2395**
- 1972 MONTE CARLO**
Loaded with tape deck and all extras, White vinyl top over light yellow, spotless **\$3195**
- 1972 PONTIAC GRANDVILLE**
4 door hardtop, loaded with everything, Dark Green, beautiful car, Buy it for **\$3295**
- 1972 TOYOTA CORONA DELUX**
Dark Brown, 4 speed, 2 door hardtop, economical little jewel **\$2295**
- 1972 FORD GALAXIE 500**
4dr. H.T., Black vinyl top with all Equipment, A Handsome Car **\$2695**
- 1971 FORD LTD BROUGHAM**
4 door hardtop, Blue over White, still like new **\$2095**
- 1971 FORD TORINO 500**
2 door hardtop, standard shift, yellow bottom, Black top, air and power, immaculate **\$2195**
- 1970 CHEVROLET IMPALA**
4dr Sedan, Power and Air, Gold, A Dandy Car At A Dandy Price **\$1495**
- 1969 PLYMOUTH FURY II**
4dr., Power and Air, Dark Green, A Real Buy At **\$1095**
- 1968 BUICK WILDCAT**
4 door hardtop, Black vinyl top, Yellow bottom, loaded, a dependable car **\$1295**

Where Quality is A Must!
QUALITY AUTO SALES
1600 West 5th Ph. 293-5085

PLAINVIEW

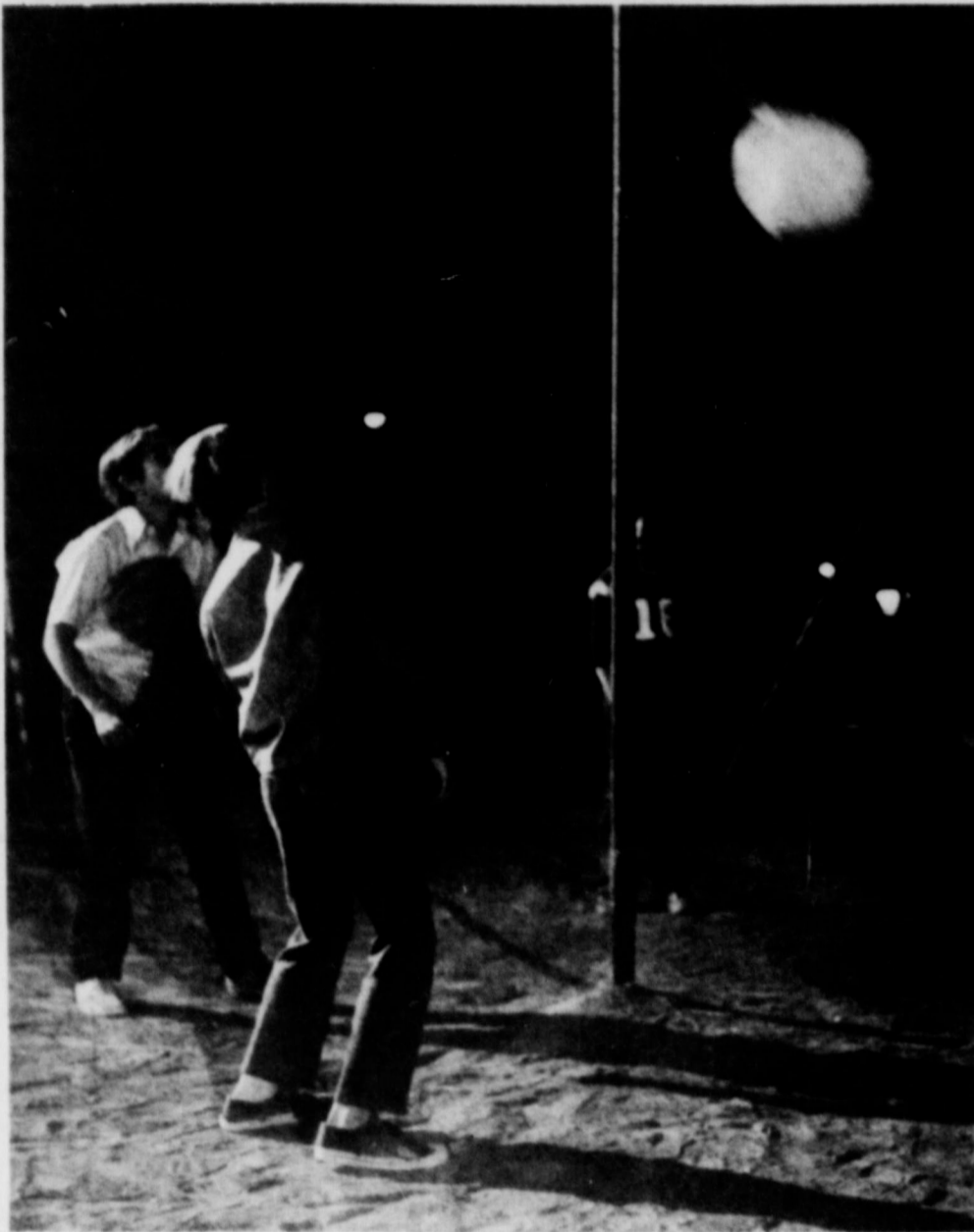

A SUR' NUF' UFO??? These youths look as though they are observing one of those Flying Unidentified Objects by their intense interest on the approaching object. However, it's not that serious - it's only a Volley ball flying through the air during the area youth recreational party at the Terry Bridge Recreational area at Springlake Baptist Church.

Regular applications of a water soluble fertilizer will help to insure healthy, fast-growing plants. Occasional pruning and grooming is also necessary for most standard specimens. Evergreen shrubs such as zales, Japanese yew, wax-leaf ligustrum and hollies have been used for tree shaping for a number of years. Recently, there has also been considerable interest in training flowering plants such as Lantant, coleus and geraniums. English ivy also makes an interesting specimen when trained up a stake and onto a ball made of chicken wire.

FOOD EATEN AT HOME today costs the average American worker only 15.7% of his take-home pay. In 1952 he was spending 23% of his take-home pay on groceries.

ATTEND CHURCH

Homemaking Tips

You look and feel best when you eat wisely, not when you over eat or under eat. Certain food nutrients are leaders in day-by-day nourishment and upkeep of the body. Eating well-chosen foods in the right amounts regularly helps keep you and your family strong and healthy.

A family food plan, followed faithfully, supplies the foods needed by the body. It provides food for energy, food for growth and repair, food to regulate body processes, and food to keep body parts functioning efficiently.

You can put nutrition to work for your family by making sure your daily meals include the key nutrients in these food groups - milk, meat, vegetable-fruit and bread-cereal.

The milk group includes milk, cheese and ice cream. Milk is our leading source of calcium. Unless milk is used regularly it is difficult to get enough calcium in the diet. Calcium is needed for building bones and teeth, keeping body frames strong, blood clotting, and maintaining muscle tone. Milk also provides high-quality protein, riboflavin, vitamin A, and other nutrients.

The meat group includes meat, poultry, fish, eggs, dry beans, peas and nuts. These foods supply protein, which is needed for building and repairing all body tissue - muscle, organ, blood, skin and hair; for energy; and for formation of antibodies in the blood to fight infection. Foods in these

groups also contain iron, and B vitamins.

The vegetable and fruits are mainly sources of many vitamins and minerals, particularly of vitamin C and vitamin A. Vitamin C is needed for growth and repair, particularly of bones and teeth; healthy blood vessels, firm gums, and for healing of wounds and fractures. Vitamin A is needed for growth, normal vision, and a healthy condition of skin and other body surfaces. Foods rich in vitamin A also aids the body in delaying aging and fighting disease.

Flour, cereal and baked goods make up the fourth group. Foods in this group furnish protein, and if whole grain, enriched, or restored supply iron and several of the B vitamins, notably thiamine, riboflavin, and niacin. Iron is needed to make red cells and to help the cells use oxygen. The B vitamins contribute to steady nerves, normal appetite, good digestion, healthy skin, and general well being. All foods in this group also furnish worthwhile amounts of food energy.

VOTE TUESDAY

Crane Hunt Set

The Muleshoe, Texas Jaycees have scheduled their Eleventh Annual Sandhill Crane Hunt to be held November 3, 4, and November 10 and 11, 1973.

The November Jaycees have arranged again for land adjacent to the Muleshoe National Wildlife Refuge. This refuge is the oldest in the State of Texas, and during the winter months, there are as many as 100,000 Sandhill Crane wintering away from their Arctic breeding grounds. The Muleshoe population represents the largest concentration of this species in the United States.

The Jaycees will also provide transportation to and from the hunting area. Shells and licenses will be available and the guides will leave the XIT Restaurant, 102 W. American Blvd., which is hunt headquarters, one and one-half hours before sunrise each day. The costs for the hunt are as follows:

- \$5.00 Day
 - \$7.50 Week-end
 - \$15.00 All 3 week-ends
- The hunter who kills the largest bird during the hunt will receive a Twelve-Gauge Browning Automatic Shotgun. For more information, contact

Richard Hawkins, 803 W. 7th, Muleshoe, Texas 79347. Phone Area Code 806/272-4930 or 272-3308.

IF FOOD HAD GONE UP in price at the same rate as wages in industry, a quart of milk today would cost 55¢ in the store, a dozen eggs would sell for \$1.61, and a whole, dressed frying chicken would cost \$1.46 a pound.

IN 1972, the U. S. Department of Agriculture spent \$3.47 billion on programs for food distribution, food stamps, child nutrition and school milk. This was nearly one-third of the entire USDA budget.

IS THE SMALL FARMER IMPORTANT? Sperry New Holland, the world's largest manufacturer of specialized farm equipment thinks so and has introduced this country's first tractor-mounted forage harvester, for the farmer who has less than 40 acres of corn for silage.

EACH FARMER in America today, produces enough food for himself and 51 other people. Twenty years ago, he was raising enough to feed just 15 other people.

Firestone the people tire people

SENSATIONAL!

'6 to '18 DISCOUNTS PER SET ON MOST SIZES "500" WHITEWALLS

"500" POLYESTER CORD TIRE

- ✓ Low, wide 78 series profile with 7 rib tread for excellent traction.
- ✓ Concave molded to put full tread width on road for long mileage.

ANY SIZE LISTED
E78-14, F78-14, I5
Whitewalls
2 \$55
FOR
Plus \$2.22 to \$2.42 per tire
F.T. and 2 old tires.

ANY SIZE LISTED
G78-14, I5, H78-14, I5
Whitewalls
2 \$62.50
FOR
Plus \$2.33 to \$2.80 per tire
F.T. and 2 old tires.

ANY SIZE LISTED
J78-14, I5; L78-15
Whitewalls
2 \$67.50
FOR
Plus \$2.69 to \$3.13 per tire
F.T. and 2 old tires.

Similar low prices for singles

FREE MOUNTING

6 WAYS TO CHARGE...

The SX-70 is here.

Perhaps once or twice in a lifetime, there comes an invention so radically new, it actually changes the way we live our lives.

Television was one.

We at Polaroid believe the SX-70 is another.

The virtual cascade of revolutions, mechanical, chemical, optical and electronic, that made the SX-70 possible had only one purpose: to free you from everything cumbersome and tedious about picture-taking, so that it could become at last the simple creative act it should be.

Now that all you need to do is frame your picture, bring it instantly into perfect focus and push a button, now that the picture is automatically delivered into your hand in less than two seconds, to time itself and develop into a photograph of a depth and brilliance unparalleled in amateur photography, what might once have seemed like a family duty or even just an interesting hobby, can become a spontaneous and constant pleasure in your daily life.

Ask for a demonstration.

\$149.50

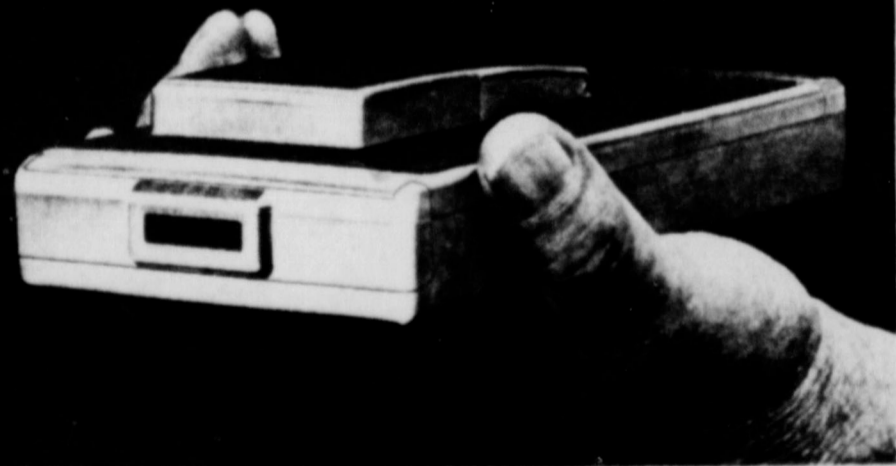

LITTLEFIELD
RODEN REXALL DRUG

STORE HOURS: 8 A.M. TO 7:00 P.M. MON. TO SAT. 9 A.M. TO 5:00 P.M. SUNDAY
WE RESERVE THE RIGHT TO LIMIT QUANTITIES



PBJ designs
by Jerrell Inc.

for Miss Teenage America® official wardrobe

Clover means luck for the girl who picks this jumpsuit with a boiero in navy polyester, sizes 3 to 13

Ann-Lee's

CLOVIS, N. M.
7th & MAIN
IN THE VILLAGE



Rallye Twin FLOOR MATS!

• Heavy-duty fully molded rubber mats with reinforced heel pad.
• Choice of black, blue, red, gold or green.

\$199

PER PAIR
Limit one pair per customer
Additional \$2.98 per pair

Attention owners of **CAMPERS! VANS! PICKUPS!**

Firestone **Town & Country TRUCK TIRES**

LOW AS **\$24.95**

6.00-16 Black Tube-type. Plus \$2.56 F.E.T. and exchange. 6-ply rating.

TRACTOR DUALS LIMITED QUANTITY SPECIAL PRICES THROUGH NOVEMBER

NEW-USED AND BLEMISHED FARM TIRES

Firestone

718 AUSTIN PLAINVIEW 296-6355

6 WAYS TO CHARGE!



FUN TIME... Pictured above are some of the youths that gathered for a game's party Sunday night at Springlake.

Wayne Anderson, Springlake Choir director, is pictured with the group.

Women Drivers !!

Sometimes people just have to learn things the hard way, especially women and girls, according to Jim Norman, but it's the man who has to pay for the education. Norman, who lives northwest of Earth, indicated he had told his wife and daughter at least 100 times to drive slowly on dirt roads, and apparently to no avail.

However, last Thursday about 7:55 a.m. the two-membered his warning but not until they had wrecked both his station wagon and the family car.

Jim Ella Norman, his 18-year-old daughter, was driving the station wagon to school that morning. His wife, Ella Travis Norman, was on her way to town in the car. The daughter, thinking she had a flat tire, stopped in the center of the road and got out to look at the tires as though there was no-one else ever traveling that road. Along came Mrs. Norman, when she saw the station wagon stopped in the road she was traveling to fast to stop. She couldn't get around the vehicle, as it was in the middle of the road - so

wham, bang, etc.

The car skidded over a hundred feet before it plowed into the rear end of the station

wagon and knocked it into the bar ditch on the right.

There was extensive damage to both vehicles, and apparently both drivers got tickets. The daughter was filed on for

parking in the roadway, and the mother was cited for failure to control speed. Highway Patrol Officer Vincent Ponder investigated the accident.

RE-MODELING **SALE** NOW IN PROGRESS

Check Each Day For Drastic Mark Downs On Odds And Ends

Holiday Merchandise Arriving Daily Make Your Selections Early!

Highland YOUTH SHOP
NO. 8 HIGHLAND SHOPPING CENTER - PHONE 783-8814
CLOVIS, NEW MEXICO 88101



the "waiting" game

While away the time looking fresh as a flower. In attractive looks to flatter Momm-to-be.



PHIL JACOBS
CHARLIE LEWIS LINES
MATCHING COORDINATES
MIX and MATCH PANTS and TOPS
HOSTESS GOWNS
EVERYTHING FOR THE MOTHER-TO-BE

Stork Shop

CLOVIS



Rites Held For Brother Of Local Woman Held Recently

Funeral services for Ray Smith, 58, of Lake Isabella, California were held in Lake Isabella October 24.

Smith died October 19 in San Francisco while on a business trip. He died of a heart attack. Smith had for several years been troubled with a heart condition.

He is survived by his wife, Effie; three sons, Royce and Randy of Lake Isabella and Gary, stationed near Frankfort, Germany; one daughter, Mrs. Sue Hinkley of Sacramento; one grandchild; two brothers, Skipper Smith, Littlefield and Richard Smith, Grand View, Idaho; one sister, Mrs. Kenneth Sawyer of Earth.

PARTY LINE

Bernice Willis and Lula Mae Dotson of Altus, Oklahoma; Herman Johnson of Plainview; and Mr. and Mrs. Herb Wendborn of Earth were Sunday visitors in the home of Mr. and Mrs. Abe Griffin.

Mr. and Mrs. Norman Clayton and Mr. and Mrs. Boggie Earnest spent the week-end at Lake Oak Creek fishing.

Troop 373 Studies U. S. A. Citizenship

Troop 373 Junior Girl Scouts opened their meetings of October 16 and October 23 with their Pledge and Promise. Both meetings were devoted to working on the "Active Citizen Badge."

The purpose of this badge is to find out and put into practice the responsibilities of a citizen of the USA.

Twila Eagle told about how to become a citizen of the USA and Amy Gonzales told how one can lose their citizenship. Carolyn McGowen and Tammy Fulenwider related different things that families have helped to pay for by paying taxes and their responsibility to these things.

Kari Neimast told some of the government agencies that serve us. As a group, they read the United States laws and discussed them and also discussed the freedoms of religion, speech, press, and assembly.

Badges will be completed after an election in which the Scouts participate in getting people to vote.

Twila Eagle served the refreshments at the October 16th meeting and Amy and Delma Gonzales and Tammy Fulenwider served refreshments at the October 23rd meeting.

Members attending both meetings were Sylvia DeLaGarza, Twila Eagle, Tammy Fulenwider, Elms Gauna, Amy Gonzales, Delma Gonzales, Mary Hausmann, Terisa Lunsford, Carolyn McGowen, Kari Neimast, Denise Rai, and their leaders, Mrs. Joe Gonzales and Mrs. Phil Neimast.

Their October 30th meeting opened with the Pledge led by Kari Neimast and the Promise led by Twila Eagle.

The Scouts divided into patrols and baked cakes. This will be a part of learning the cooking badge.

The girls ate one of the cakes for their refreshments and took the other cake to Kingfish

BILL ANDERSONS HOSTS DINNER

Mr. and Mrs. Bill Anderson were hosts at a delicious barbecue chicken dinner served with salads, vegetables and delicious desserts in their home, Saturday night following church services.

Following the dinner, the group spent the time in visitation.

Those enjoying the event were the guest preacher, Rev. Bill Hindman, Lubbock; Rev. and Mrs. David Hartman and children, Andy and Denise, Mr. and Mrs. Tom SoRelle and children, Mr. and Mrs. Ross Middleton and hosts, Mr. and Mrs. Bill Anderson and daughter, Kathleen.

PARTY LINE

Marie Ross, Minnie Parish, Adria Welch and Nora Ruby spent the week-end at Los Alamos and Santa Fe, New Mexico site seeing.

(Loren Trout). All the members listed above were present for the meeting except Sylvia DeLaGarza.

IN CLOVIS



\$2795

12 Month, 12,000 Mile Warranty

73 Suzuki Brute IV FEATURES

30 MPG

4 Wheel Drive

2 Cyl., Air Cooled Engine

32 HP 50 MPH Top Speed

Climbing Angle 30°

Vinyl Top

Rear Seat

Tow Bar



SUZUKI CYCLE WORLD

1605 MABRY DRIVE CLOVIS, N. M.

TORRENCE'S WESTERN STORE

Presents The Newest Line On The Western Market: Arthur Byer Coordinates!

Start Your Set Of Coordinates With Any 3 Pieces!

These Coordinates Are The Personal Choice Of Miss Rodeo America Sandra Garnett.

Coordinates Include Pull-On Pants, Hip Riders, Blouses, Vests, Jackets, Lots Of Colors And Patterns. Best Quality, Washable Knits.

SEE THEM NOW!

ONLY AT TORRENCE'S WESTERN WEAR!!!

CLOVIS

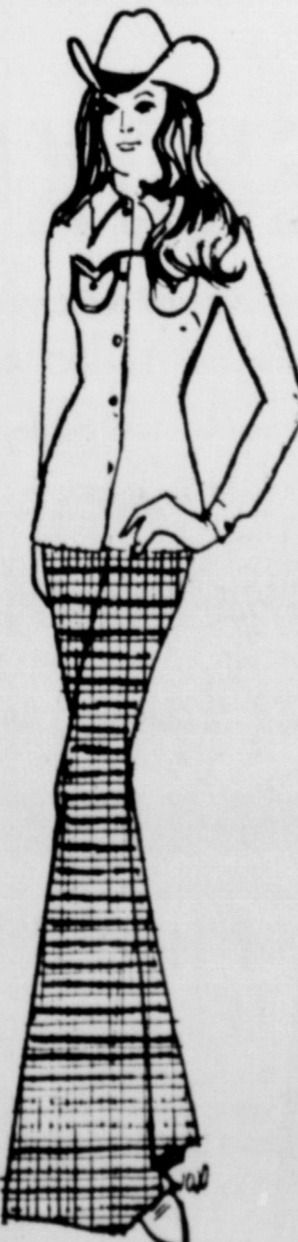

Mr. Farmer



We at the Littlefield Delinting Company appreciate your business.

We are ready to serve you day or night with trailers to pick up your seed at the gin. Just have the ginner call 385-4533 COLLECT.

Our modern acid delinting plant will give your seed "kid glove" care.

Inquire about our Demosan Seed Treatment.

Littlefield Delinting Co.

SPADE HIWAY

ARTHUR SUMMERS, MANAGER

PHONE 385-4533



THE 1973 CLASS OF SPRINGLAKE-EARTH will be one of the honored classes at homecoming events scheduled for November 9th. A tremendous crowd is expected to attend the event. Plans are underway to make this an exciting and interesting homecoming.

Jim Stephens Receives \$3000 As Winner In Display Contest

Jim Stephens of Springlake was awarded a trip to Rome, or a \$3,000 prize for his outstanding ability in building displays. The award was presented by Ragu Spaghetti Company. Stephens was one of those selected to compete for the grand prize. A picture of his display was taken and sent to the company, who in turn placed it in the barrel. His picture was drawn from the group as grand prize winners. The couple did not take the trip to Rome because of a death in his wife's family. Instead, they were presented a check for \$3,000. They hope to make plans for the trip to Rome in the near future.

HYDRAULIC JACKS

8 Ton 24.95
12 Ton 26.95 20 Ton 47.95

BLACK & DECKER

3" Reflector .33 SAW 18.99

Electric Heaters
from \$13.95

Black & Decker 1/4 Drill \$8.89

Many other items too numerous to mention

CONSUMERS

OLTON

FINEST FOOD IN WEST TEXAS

Mexican FOOD

Hot Tamales! Try Them... And Our Many Other Tasty Delights

Bite into a crunchy taco, tear off a piece of tortilla bread and tempt your taste buds with chili con carne over rice. Hungry? Dine here.

SPECIALIZING IN
CHILI RELLENA
AND
SOPAIPILLAS

CASA DE TACO

VILLAGE CENTER
OLTON ROAD
PLAINVIEW

Homecoming Scheduled At SPC

Levelland--Parents of South Plains College students and alumni will be in the limelight for Parents' Day on Saturday (Nov. 10), in conjunction with Homecoming activities.

The round of activities focusing on parents will start with registration and refreshments in the campus Student Center from 11 a.m. until 1 p.m.

A Parents' Day Luncheon will be served from 11:30 a.m. to 1 p.m. in Texan Hall. Tickets are \$1.50 a person. Performances by several college groups will highlight a Parents' Day program from 1:15 to 2:30 p.m. in the Student Union Building. Dr. Marvin Baker, president of South Plains, and Greg Sidberry, student body president, will deliver welcoming addresses. The Tex-Anns, women's drill and dance team, the SPC Stage Band, "Hope for the Future," and "Baker's Dozen," will perform. A reception for faculty, students and their parents will be from 2:30 to 4:30 p.m. also in the SUB. During this time, there will be open houses in all dormitories. Informal tours also will be conducted throughout the campus.

A barbecue for all alumni of South Plains will be from 5:30 to 6:30 p.m. in Texan Hall. Tickets for the barbecue are \$2.25 a person. Tickets for both luncheon and barbecue may be purchased at the door.

Pre-game activities for the Homecoming basketball game will start promptly at 7 p.m., with performances by the SPC Texan Band, and Tex-Anns and presentations of various awards. Framed certificates will be presented to the youngest and oldest fathers and to the parents traveling the farthest to attend. An award also will be given to the dormitory having the most visiting parents registered.

A letter of invitation was mailed early this week to parents. Besides an invitation from Dr. Marvin Baker, SPC president, the letter includes complimentary tickets to the basketball game, a schedule of events and a card for parents to fill out and return if they plan to take part in the festivities.

The cards will give college officials an indication of the number who plan to take part in the luncheon. Parents who, for any reason, fail to receive a letter but plan to be on campus for the luncheon are asked to send a post card to the Office of Public Relations, South Plains College, Levelland, Texas 79336, as soon as possible.

land, Texas 79336, as soon as possible.

A LITTLE PREVENTIVE maintenance can take you a long way safely. Inspect for and remove foreign objects from the tread surface before they have a chance to burrow in and cause permanent damage.

The EARTH NEWS-SUN



Published at Earth, Texas 79031 every Thursday except the first Thursday following Christmas.

Second Class Postage paid at Earth, Texas 79031.

SUBSCRIPTION RATE

Earth and Trade Territory, per year.....\$4.00 plus tax
Elsewhere in United States, per year.....\$5.50 plus tax

CLASSIFIED RATES

6¢ per word, first insertion, 5¢ per word thereafter.....60¢ minimum.

ADVERTISING RATES GIVEN ON REQUEST

ROSS AND POLLY MIDDLETON.....Publishers

Leather Coats

By SCULLY and PIONEER

MEN'S and WOMEN'S

WESTERN SUITS

MEN- WOMEN
and
CHILDREN'S

BOOTS

FROM

\$39.95

TO

\$165

Lay-A-Way

Now For Christmas

BOOTS and SADDLES

HEREFORD



Thanksgiving Dinner At Pep November 22

The 28th Annual Thanksgiving Festival held in Pep is set for Thursday, November 22, in St. Philips Parish Hall and Educational Building.

The Pep Famous Sausage, Turkey and Dressing and all the trimmings will be served from 11 a.m. to 2 p.m. and again from 5 to 7 p.m. Adult's plates will be \$3.00 and children under the age of 10 is set at \$2.00.

Preparations are being made for carnival attractions during the day for all age groups. A general auction will be held at 6:30 p.m. The Annual Dance will start at 9 p.m. with a Western Band.

FREE WASHER AND DRYER WHILE THIS SALE IS ON

Rio Vista

MOBILE HOME SALES

4201 Dimmitt Hwy.

Plainview

FREE WASHER AND DRYER WHILE THIS SALE IS ON

Featuring

CHEROKEE MOBILE HOMES

- ★ Long-Lasting Permanent Housing
- ★ Custom Built For RIO VISTA SALES And The Local Area
- ★ Built To Meet All National Building Codes!

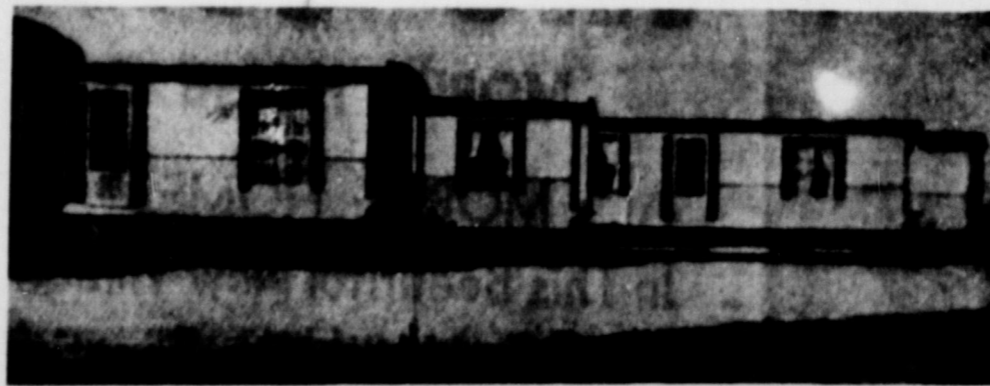

COME SEE THE NEWEST & FINEST MODERN CONCEPT OF MOBILE HOME LIVING

Finest Built Anywhere

Bring Your Entire Family And Inspect

"CENTURIAN II"

Built Especially For Rio Vista Mobile Home Sales

With Extra Construction Features To Meet

Specifications Of The National Building Code No. A 119

QUICK-EASY
CREDIT
Approval Arranged!

SUNNYSIDE NEWS

By TILLY BOWDEN



spent the week there with her and his family. She came home Sunday with Mrs. King's parents who had also spent the week-end with them.

Mrs. L. D. Winters of Earth visited Saturday afternoon with Mr. and Mrs. R. E. Duke. Mr. and Mrs. Hershel Wilson, Daneen, Debbie and Doug Freeman of Earth visited in Ropesville Sunday afternoon with relatives.

Floyd Ivey, Mokey Ivey of Oton and a friend returned home Tuesday from a deer hunt in Broadus, Montana. They left last Wednesday and each got their limit of two deer and one antelope. Mrs. Ivey spent Wednesday through Friday in Amarillo with her sister, Mrs. Jewel Barnard whose husband is still in intensive care. She went back and stayed Monday and Tuesday with her.

Efficient Fertilizer Use Stressed

Fertilizer supplies are expected to be tight during the coming year, so agricultural producers should make every effort to conserve fertilizer and to make the most efficient use of what is available, urges County Extension Agent Buddy C. Logsdon.

He offers these suggestions on fertilizer use:

1. Find out what you really need in each field and for each crop. This is best done by using a soil test.

2. Apply fertilizers when a crop response can reasonably be expected.

3. Correct the acidity of your soil. Most crops like a pH range of 5.8 to 6.8. Limestone will help correct any calcium and magnesium deficiencies and will also improve the activity of micro-organisms which decompose plant residue, there by increasing nutrient amounts in organic matter. Limestone also improves the activity of nitrogen bacteria which live on the roots of legumes.

4. Make a maximum use of manure and crop residue. Don't forget that livestock manure adds organic matter, nitrogen, phosphorus, potassium and other plant nutrients. Manure also improves the structure and tilth of the soil. Crop residue returned to the soil reduces the fertilizer needs for following crops.

5. Plan your fertilizer needs in advance. With the use of a soil test, figure your fertilizer

needs and then discuss them with your supplier.

With the increased demand expected for fertilizer next season due to the nationwide move to expanded production, wise use of available fertilizer supplies is the only answer, believes Logsdon.

Mrs. Vernon Orr, director of the Medical Records Department at Central Plains General Hospital in Plainview, and director of the 19-county District 1, Area B Association of medical record personnel, presided at the annual meeting of the Texas Medical Records Association in Plainview Tuesday, at the Far East Restaurant. Speakers included Dr. E. P. Tottenham, acting section chief for the Medical Care Administration of the Texas State Health Department, Seldon Brown, director of Administration and special projects spoke for the Texas Hospital Association, Whitelaw H. Hunt, administrator of Central Plains General Hospital and David Oates, director of South Plains Health Provider Organization.

Cliff Brown was in Austin last Sunday through Thursday to attend a Tide meeting. Mr. and Mrs. Edward Calhoun and family attended the revival services at Lee Street Baptist Church in Dimmitt this week.

The youth of the church had a good turnout at the Halloween Party at the church Saturday night. They planned it, decorated for it, and conducted it themselves with the sponsors just present.

Mrs. Gordon Nash of Hayden, Arizona, mother of Mrs. Bill Morgan was admitted to the Littlefield hospital Friday after suffering a stroke. They have been with the Morgans since last week-end.

Mr. and Mrs. Mickey Waggoner and Jason flew back to Houston from Lubbock last Saturday after a week's visit here with Mr. and Mrs. J. Paul Waggoner.

Larry Sadler was honored with a birthday enchilada supper in the Ezell Sadler home Monday night. Those present were his parents, his family, Mr. and Mrs. James Powell and children from Dimmitt, Mr. and Mrs. David Sadler and children of Lubbock and Mr. and Mrs. Tex Conard of Dimmitt.

Mr. and Mrs. Dave Gilley of Amarillo spent Tuesday with her brother, Mr. and Mrs. R. E. Duke.

Mr. and Mrs. W. A. Whitt of Stephenville spent the week-end with their daughter, Mr. and Mrs. Larry Starnes, Deanna and Donna.

Mr. and Mrs. L. B. Bowden visited in Canyon Friday afternoon with cousins, Lucy Jo Loudder and Mrs. Doug Loudder and Mrs. Doris Lynn Chollar of Fort Worth.

Mr. and Mrs. Cliff Brown visited in Lubbock Saturday with his parents, Mr. and Mrs. E. R. Brown.

A trace of rain was received in the community Friday morning but not enough to interfere much with the harvest which is rapidly coming to a close with corn, soybeans and maize. Nodotson has been ginned yet but some defoliation has been done this week. Mrs. Lillie King came home from Roswell last Friday and went to Billet at Monument, New Mexico last Sunday and

COMMERCIAL PAINTING and BLASTING of all kinds Commercial, Resident & Ranch Free Estimate Phone 364-5564 Hereford

FOR SALE 1970 Model REFRIGERATOR FREEZER 17.6 Cubic Ft. No Frost With Ice Maker. Harvest Gold. Perfect Condition \$250.00 Call Kenneth Jones 986-2965 10/25/tfc

Garage Sale Mrs. Henry Lewis Friday, Saturday and Monday Across From Earth Oil & Gas

FOR SALE TELCITY MAPLE DINING TABLE & 6 CHAIRS - Also a Spinnet Piano Call 986-2554 after 5 p.m.

FOR SALE: G. E. ELECTRIC STOVE COPPERTONE LIKE NEW CALL--986-2552

DIMMITT VETERINARY CLINIC TAKES PLEASURE IN ANNOUNCING THE PROFESSIONAL ASSOCIATION OF **BOBBY MICHAEL CHRISTIE, D.V.M.** IN THE PRACTICE OF VETERINARY MEDICINE WITH **DAVID T. BECHTOL, D.V.M.** AND **W. J. HILL, D.V.M.**

KIRBY COMPANY OF DIMMITT FACTORY SALES AND SERVICE NEW AND REBUILT KIRBY VACUUM CLEANERS PRICED FROM \$5995 1 YEAR WARRANTY NO LABOR CHARGE ON ANY REPAIRS OR WARRANTY REPAIRS WE ARE ALSO HAPPY TO ANNOUNCE THE ALL NEW MACHINE "THE KIRBY CLASSIC OMEGA" JUST OUT THIS WEEK. It runs quieter. Equipped with shag rake that rakes any length shag as it cleans. Many more new features that make Kirby an even better machine. -- FREE DEMONSTRATIONS -- CALL KIRBY CO OF DIMMITT 647-4465 510 W ETTER DIMMITT TEXAS

FOR SALE: Living room suite Call 257-3967 after 6 p.m. REPOSESSED KIRBY classic vacuum cleaner with shag rake, all attachments, floor polisher. Less than 2 months old. Full factory warranty. \$35.00 down or trade-in. Kirby Co., 510 W. Etter Phone 647-4465, Dimmitt, 10-11-73/TC

PLAIN TALK About The FUEL SHORTAGE!

LOOK FOR THE NAME **Warp's** BRANDED ON THE EDGE FOR YOUR PROTECTION

"When I first introduced Flex-O-Glass in 1924, I could never imagine that 50 years later America would be faced with a serious fuel shortage — in which Flex-O-Glass would be such an economical way of helping millions of homes stay warmer this winter. Flex-O-Glass saves both fuel and money. Homes protected against winter wind and zero weather with Warp's Flex-O-Glass can actually save up to 40% on fuel costs." *Harold Warp*

Make Winter-Tight, Draft-Free Windows, Doors, Porches and Breezeways

Warp's CRYSTAL CLEAR FLEXIBLE PLASTIC FLEX-O-GLASS

ONLY 39¢ Run Ft. 3 ft wide Also in 4 ft widths

EASY TO INSTALL Just Cut FLEX-O-GLASS to Size and Tack Over Screens

More heat is lost through windows than from any other part of the house. In fact a 1/8" crack around a standard size 3 ft by 6 ft window equals a 5 inch square hole in the glass. That's why it pays to seal drafty windows by covering them with Warp's Flex-O-Glass.

FLEX-O-GLASS is the ONLY Plastic Window Material GUARANTEED FOR 2 FULL YEARS!

AT YOUR HARDWARE, LUMBER & BUILDING SUPPLY STORE **WARP BROS. Chicago, Ill. 60651 Pioneers in Plastics Since 1924**

Garage Sale Friday & Saturday 707 NE 3rd St. (across from City Park) Clothing and Miscellaneous

Custom Cotton Trailer **CLEANING and PAINTING** Free Estimates Hereford 364-5564

SALE-A-THON savings on Singer* sewing machines **\$900 OFF** Reg price

Luxury Touch & Sew* sewing machine with cabinet 756/692

Sophisticated sewing made simple with 14 built-in stitches, speed basting, built-in button-holer, exclusive Singer* front push-button drop-in bobbin.

Many other Sale-A-Thon specials. See them all! We have a credit plan designed to fit your budget. We also have a liberal trade-in policy.

We Repair All Makes Machines

ROBISON UPHOLSTERY & SEWING CENTER 308 W 4th - Littlefield - Pho. 385-4621

JAMES GLAZE INSURANCE CO. Muleshoe, 218 S. 1st *Auto Insurance *Crop Hail *Farm and Ranch *Homeowners Phone 272-4549

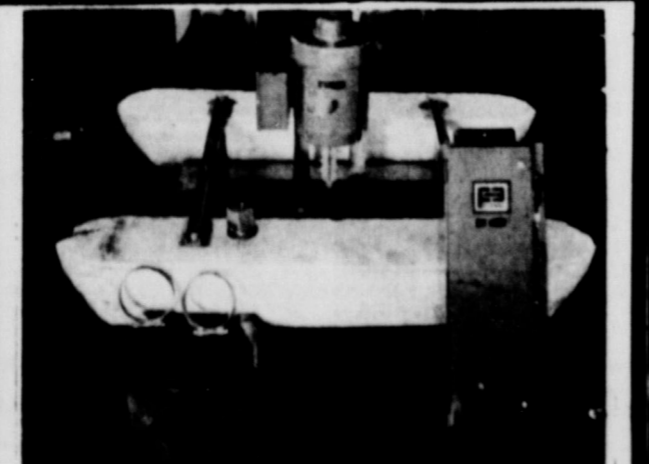

FLOATING TAILWATER PIT PUMPS No Seals No Bearings Open Impeller "Pumps the largest amount of water for the smallest amount of money!" Pumps from 300 to 1000 gallons per minute **OWENS ELECTRIC** 809 E. 2nd-Hereford, Texas-Pho. 364-3572

FOR SALE: Surplus desks and chairs. Desks are priced \$5 and \$7.50 each, chairs, \$1.50 each. Can be seen at elementary building at Springlake-Earth School. 4/12/tfc

FOR GESSPOOL PUMPING- Call Elmer Davis, phones 272-3677 or 272-3467, Muleshoe. 10/25/4tp

FOR SALE-Sewing Machines. We are franchise dealers for Singer, Necchi, Nulco and GoodHousekeeper. We repair any make. Scissors and pinking shears sharpened. Call 272-3030 in Muleshoe, Texas, Harvey Bass Appliance. 6/1/tfc

LOST: SCREWTAIL BULLDOG, black eye and white eye, answers to name of KEM. If found, call Rosie Bynum 257-3720.

FOR SALE: 1965 Ford 500 Galaxie. Phone 257-3321 11/1/3tc

FOR SALE: New and used instruments, new and used piano and organs. Everything musical - Phillips House of Music 118 Main Street, Clovis, New Mexico-Phone 763-5041. 8/23/t.f.c.

PAY CASH & SAVE ROOFING SHINGLES 240 Self-Sealing, 3 Tab 18 Year Bonded **\$10.90 PER SQUARE** YOU HAUL AND SAVE

FLOOR TILE 12"x12" VA **\$8.10 PER 45' BOX**

PLYWOOD 4 X 8 1/2" CD EXTERIOR GLUE PER SHEET **\$6.65** Farm Discount Lumber & Supply PHONE 364-8002 (DIMMITT HIGHWAY) U.S. 386 SOUTH HEREFORD, TEXAS

DEAD STOCK REMOVAL 7-DAYS A WEEK SERVICE Please Call As Soon As Possible **MULESHOE BI-PRODUCTS** Phone 965-2429 LAZBUDDIE

FEEDERS GRAIN, INC. DAILY BUYERS FOR CATTLE FEEDERS Federal Storage License 3-4451 We Can Use Your Grain **SUDAN LIVESTOCK AND FEEDING CO.** Ph:227-5321-Sudan

TRUCK SEATS EXCHANGE 15 Minute Service **MCCORMICK'S Upholstery** CHARLES POWELL OWNER PHONE 385-4555 LITTLEFIELD

JOB PRINTING EARTH NEWS

To Rest Assured use SAFETY DEPOSIT BOX Protection FIRST STATE BANK Dimmitt, Texas

FOR SALE: Royal Typewriter, 1970 Office Model, pica type. Perfect condition, priced reasonable. Call 986-2461. 10/18/2tc

QUICKBALL PRYOR CO., INC. Automobile Parts Supplies & Equip. P.O. Box 567 Earth Texas

MONUMENTS Winshoro Blue Granite White Georgia Marble and others, including Bronze for Memorial Park Specifications. See or Call Collect Percy Parson, Olton Phone 285-2621 or Frank Ellis Muleshoe, Phone 272-4574

COMMERCIAL PRINTING EARTH NEWS-SUN

SELL IT FAST! BUY IT RIGHT! USE WANT ADS!

CONVENIENT, INSTANT and ready-to-serve foods appeal to busy, time-conscious people. Cheese fits any of these terms.

THE GREAT GATSBY LOOK, with all those long sweaters, is an important ready-to-wear trend. Hand knitting will be in the lead creating those knit looks.

OUR 11th ANNIVERSARY SALE

1971 FORD TORINO \$2150
Low Mileage, 2 dr. H. T., New Tires, Radio, Heater, Factory Air, Power Steering, Disc Brakes, 302 Y-8 Regular Gasoline

1971 GALAXIE 500 COUPE \$2250
NICE - LOW MILEAGE - LOADED

1972 CHEVROLET IMPALA \$2895
4-dr. H. T., Less Than 30,000 Miles, Air, Power, Vinyl Top

1971 FORD LTD
Canary Yellow - Black Vinyl Top, LOCAL CAR - LOADED

1970 BONNEVILLE PONTIAC \$1950
Brougham - 4-dr. H. T., LOADED - VERY NICE
Over \$30,000 Used Car Stock For You To Select From

WHEELER MOTOR CO.
Corner of 5th and Youkers Street
PLAINVIEW - PHONE 293-2372

Junior Hi Honor Roll Announced

Cecil Slover, principal of Springlake-Earth Junior High School, today announced the honor roll for the first nine weeks of school.

There were 32 students on the honor roll. Of that number, five made all A's. The remaining 27 students made A's and B's.

The honor students are as follows:
8th grade all "A" students were Connie Dear and Clint Dawson.
8th grade A and B students, Alan Been, Susan Clayton, Kim Dent, Pam Ott, Alayne Slover, Jill Barden, Brene 7th grade "A" student is Karen Robinson.
7th grade A and B students are Rosie Lewis, Christie Pittman, Laurinda Bulls, Lexie Fennel, Lindsey Field, Arjelia Sauseda, Donice Taylor, and Tim Craft.
6th grade "A" students are Sue Jones and Paula Verden.
6th grade A and B students are Stan Runyon, Gaylon Conner, Kim Hayden, Tamara Jones, Michael Graham, and Glen Hausmann.
Below, Kristi Thomas, Wendy Branscum, Carrie Everett, Keevin Kelley, James Hanson and Baldomero Sauseda.

Secretary Of Agriculture Against Export Controls

Secretary of Agriculture Earl Butz October 23 strongly reiterated his stand against export controls on cotton and other agricultural commodities and expressed the belief that his position is gaining support among the sometimes control-happy powers of Washington.

The Secretary's statements were made in a Washington conference with 10 executive officers of cotton producer organizations from across the cotton belt and a representative of the Texas Department of Agriculture.

Donald Johnson, Executive Vice President of Plains Cotton Growers, who was chairman of the producer group, said "We came away feeling somewhat better about prospects for continuing unrestricted sales to our foreign customers, which is extremely important to the cotton industry and to our area in particular."

The possibility of exports being curtailed, as proposed by the domestic textile industry and some consumer advocates, has been and continues to be a major threat to the current boom in cotton prices and to further development of foreign markets. The session with Secretary Butz was requested by producer organizations to express their collective gratitude and continued support for his effective opposition to controls.

"In this instance as in others, the Secretary has been one of the cotton producer's very best friends," Johnson said, "and he is deserving of the highest praise for having withstood the pressures that have been exerted on him and his office from a number of directions."

According to Johnson, the Secretary agreed with the producer contention that controls on cotton exports are in no way justified and would be more harmful than helpful to the industry and to the nation.

"In the judgement of those at the meeting," Johnson said, "with the Secretary's valuable support and with help from our other friends in Washington, export controls do not appear to be on the near horizon."

In addition to Johnson from the High Plains, representatives attended the meeting from the Texas Rolling Plains, the Lower Rio Grande Valley, South Texas, Louisiana, Arizona, California, Arkansas, the Southeast and the Producer Steering Committee of the National Cotton Council.

Care should be taken that any State actions with regard to forward contracting of cotton in Texas is effective, equitable, practical and compatible, according to Cotton Fanning, Executive Assistant at Lubbock-based Plains Cotton Growers, Inc.

Fanning made this statement at a hearing conducted October 26 in Lubbock by Representative E.L. Short of Tahoka, Chairman of the Food and Fibers Marketing Subcommittee of the Texas House Agriculture Committee.

Noting that the major problem with forward contracting is in the area of contract performance, he said much discussion in Texas and across the Cotton Belt has to date failed to arrive at the "perfect solution" and that PCG was therefore unable to make specific recommendations to the Subcommittee.

"I can say, however," he continued, "that whatever action the Committee takes or considers taking should meet four criteria:
"It should be effective as a means to make forward contracting a better marketing tool;
"It should be equitable in that it will not unfairly jeopardize the interests of either party to a contract;
"It should be practical in that it will not cause either party to incur prohibitive costs or unnecessary inconvenience, and
"It should be compatible with

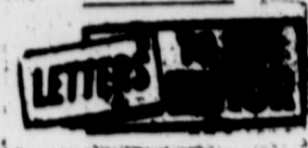

The University of Texas at San Antonio
P. O. Box 1226
San Antonio, Texas
October 24, 1973

Dear Mr. Middleton

The Institute of Texas Cultures for three years has been publishing a bi-monthly newsletter called PEOPLE (copy enclosed). We have not placed all newspapers, magazines, television and radio stations in the state on the mailing list in the usual blanket-coverage manner, because we know it is a waste of your time, our time, and the state's money, if our work does not interest you.

Now, however, experience has shown us and many others, that we have something to say that the public wants to hear. While trying to dig out honest, accurate Texas history in terms of contributions of many peoples, we have stumbled onto a significant side effect. Our approach seems to break down hostilities among Texans of various ethnic backgrounds. We do not divide Texans into "white, black, and brown," instead, we unfold the history of over two dozen national, cultural and racial groups now mixed in the Texas population. This approach gives all peoples human dignity through giving them their rightful share of the history of Texas development.

If you would like to keep up with our work, we would be

glad to put you or any member of your staff on the mailing list to receive PEOPLE. The subscription is free, and a card is enclosed for your convenience in notifying us of the proper name and address.

Sincerely yours,
Mrs. Marion Travis
Assistant to the Director

He received instruction in drill and ceremonies, weapons, map reading, combat tactics, military courtesy, military justice, first aid, and Army history and traditions.
His wife, Debora, also lives at 414 W. Ninth, Muleshoe.

OUR MEN IN SERVICE

Ft. Polk, La. --November--
Army Private Billy D. Rials, son of Mr. and Mrs. A.W. Rials of Muleshoe completed eight weeks of basic training at the U.S. Army Training Center, Infantry, Ft. Polk, La.

PARTY LINE
Mrs. Lena Hite spent the week-end in Amarillo as guest of Mr. and Mrs. George Protsman. Mrs. Protsman is a sister of Mrs. Hite.

The Original Tasty Taco Restaurant

Specializes In

- Chili Rellenos
- Tacos
- Sopaillias
- Enchiladas
- Tostadas
- Sea Food
- Burritos
- Steak

FOOD TO GO

May Call For Reservations - 385-3764

Open 11 a.m. to 10 p.m. - Closed Wednesdays

621 Hall Avenue Littlefield

PANT PLACE

IS

GOING OUT FOR BUSINESS SALE

COME ON OUT AND LAY-A-WAY NOW FOR

2313 W. 5th CHRISTMAS 296-6903
PLAINVIEW Randy Stewart - Mgr.

BLAIR'S 713 Amarillo 293-1211
In Plainview

Convalence Aids SALES & RENTALS

See Us For Buying Or Renting Any Of The Following Items Plus Many Others Not Listed

DESCRIPTION	MONTHLY RENTAL	IF YOU ARE ON MEDICARE YOU PAY
1. Hospital bed and mattress	\$20.00	\$4.00
Electric bed and mattress	35.00	7.00
2. Bed Rails	3.00	.60
3. Trapeze bars	4.00	.80
4. Wheelchair (adult, juniors, childrens) (with foot rests)	12.00	2.40
(with elevated leg rests)	14.00	2.80
(We will also have Everest & Jennings)		
5. Walkers (aluminum adjustable height) (rolling walkers with seat)	4.00	.80
	12.00	2.40
6. Hoyer lifts (patient lifters)	15.00	3.00
7. Suction machine	10.00	2.00
8. Bubble jet with oxygen regulator	7.00	1.40
9. Bennett machine (IPPB machine)	35.00	7.00
10. Bennett AP4 (IPPB machine with compressor)	35.00	7.00
11. Traction set-up (cervical or pelvic)	4.00	.80
12. Overbed table	4.00	.80
13. Commode chair	5.00	1.00
14. Jacuzzi Whirlpool	15.00	3.00
15. Alternating pressure pads	12.00	2.00
16. Sphygmomanometer (home care blood pressure kit with stethoscope)	5.00	1.00

If you have Medicare and Medicaid both, there will be no charge at all. After 14 months there will be no charge at all for Medicare patients.

Consolidated Report of Condition of Citizens State Bank in the State of Texas and Domestic Subsidiaries at the close of business on October 17, 1973.

ASSETS		DOLLARS	Cts.
1. Cash and due from banks (including \$ 6,159.85 unposted debits)		974,422	45
2. U.S. Treasury securities		284,222	86
3. Obligations of other U.S. Government agencies and corporations		NONE	0
4. Obligations of States and political subdivisions		449,152	60
5. Other securities (including NONE corporate stocks)		NONE	0
6. Trading account securities		NONE	0
7. Federal funds sold and securities purchased under agreements to resell		950,000	00
8. Other loans		318,655	33
9. Bank premises, furniture and fixtures, and other assets representing bank premises		22,263	21
10. Real estate owned other than bank premises		NONE	0
11. Investments in subsidiaries not consolidated		NONE	0
12. Customer's liability to this bank on acceptances outstanding		6,007	95
13. Other assets		5,005	054
14. TOTAL ASSETS		5,005,054	40
LIABILITIES			
15. Demand deposits of individuals, partnerships, and corporations		2,292,649	11
16. Time and savings deposits of individuals, partnerships, and corporations		1,884,165	07
17. Deposits of United States Government		10,417	52
18. Deposits of States and political subdivisions		378,330	69
19. Deposits of foreign governments and official institutions		NONE	0
20. Deposits of commercial banks		NONE	0
21. Certified and officers' checks, etc.		33,688	32
22. TOTAL DEPOSITS		5,599,250	71
(a) Total demand deposits		2,465,007	55
(b) Total time and savings deposits		2,134,243	16
23. Federal funds purchased and securities sold under agreements to repurchase		NONE	0
24. Other liabilities for borrowed money		NONE	0
25. Mortgage indebtedness		NONE	0
26. Acceptances executed by or for account of this bank and outstanding		NONE	0
27. Other liabilities		21,732	19
28. TOTAL LIABILITIES		4,620,982	90
29. MINORITY INTEREST IN CONSOLIDATED SUBSIDIARIES		NONE	0
RESERVES ON LOANS AND SECURITIES			
30. Reserve for bad debt losses on loans (set up pursuant to Internal Revenue Service rulings)		35,226	61
31. Other reserves on loans		NONE	0
32. Reserves on securities		NONE	0
33. TOTAL RESERVES ON LOANS AND SECURITIES		35,226	61
CAPITAL ACCOUNTS			
34. Capital notes and debentures (specify interest rate and maturity of each issue outstanding)		NONE	0
35. Equity capital, total		348,844	89
36. Preferred stock-total par value (No. shares outstanding NONE)		NONE	0
37. Common stock-total par value (No. shares authorized 7500) (No. shares outstanding 7500)		75,000	00
38. Surplus		175,000	00
39. Undivided profits		98,844	89
40. Reserve for contingencies and other capital reserves		NONE	0
41. TOTAL CAPITAL ACCOUNTS		318,844	89
42. TOTAL LIABILITIES, RESERVES, AND CAPITAL ACCOUNTS		5,005,054	40
MEMORANDA			
1. Average of total deposits for the 15 calendar days ending with call date		5,122	963
2. Average of total loans for the 15 calendar days ending with call date		2,407	700
3. Unearned discount on instalment loans included in total capital accounts		21	732

I, Scott B. Smith, Vice President & Cashier, of the above-named bank, do solemnly SWEAR AFFIRM that this report of condition is true and correct, to the best of my knowledge and belief.

Correct-Attest:
 Scott B. Smith
 Macky McCarty
 Robert H. Josselt
 Directors.

State of Texas, County of Lamb
 Sworn to and subscribed before me this 29th day of October, 1973.
 and I hereby certify that I am an officer or director of this bank.
 My commission expires June 1, 1975 Robert H. Josselt Notary Public.