



# The Earth News-Sun

EARTH  
SPRINGLAKE

"A CONSOLIDATION OF THE EARTH NEWS and EARTH SUN, OCTOBER 12, 1956"

VOLUME 8 10 CENTS EARTH, LAMB COUNTY, TEXAS, THURSDAY, FEBRUARY 14, 1963 10 PAGES NUMBER 28

## Lamb County Fat Stock Show Opens February 15

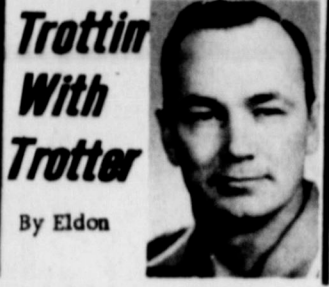

**Trotting With Trotter**  
By Eldon

The Springlake High School Seniors will be given an occupational aptitude test Monday, February 18, 1963. This test is administered by the Air Force, and should prove very helpful in aiding Seniors to discover the occupation they are most suited for. These tests have proved extremely beneficial to the Air Force in helping to guide airmen to the jobs they were more naturally fitted for during their career in the service.

I'm sure our local seniors will agree after taking these, that they offer valuable assistance in choosing the most appropriate courses to follow when entering college.

I also understand that in early March, several Junior students (those highest in scholarship) will be taking the National Merit Scholarship Examination. To compete for this scholarship, students must have a 99+ average. (How many do you suppose will strive to make 99+ in order to compete with other ambitious Juniors throughout the nation?)

Local Seniors planning to attend college have been taking the American College Testing and Entrance Examinations at various colleges and universities. I understand that seniors should make reservations at least six weeks in advance.

Did you know that General Math is not recognized as a solid credit course for entrance into our colleges? At this time General Math has been replaced by Algebra I and 2. I understand Mr. and Mrs. J. J. Davis, Mr. Williams and Mr. Lawrence have been attending the Mathematics School Group courses at Lubbock. These courses are given to acquaint our teaching staff with the art of how best to present related mathematics I and II to the students. There are no textbooks available at this time, but they have been adopted for 1963-64 semesters. So, till such textbooks are available, Springlake will continue with two levels of algebra.

Who is responsible for these new recommendations? All those concerned with education in mathematics have a share in these changes. Elementary and secondary school teachers and college and university professors have participated equally in planning the changes and writing materials for classroom use and for the guidance of the teachers. There is much evidence to support the contention that in the past, we have not expected enough of our youth. Certainly, students in other countries have been able to learn more at an early age than we have expected here. Even the person who does not use math directly should know enough of the subject to appreciate its values and limitations so that he may be an intelligent voter, an understanding reader of current news and literature and be an active participant in the molding of our civilization.

Jim Stephens owner and manager of the Springlake Superette, came up with a unique idea this week. To ease your curiosity, turn to Page 3 in the paper and see his grocery ad.

A little chuckle for the day.

Gimmee that place called "Home, Sweet Home". It's better by far than riches cause when you're in your own sweet home, you can scratch any place it itches!

Lamb County's Annual Junior Livestock Show scheduled for February 15 and 16 in Littlefield will see a record number of entries this year.

Judging will begin at 5:30 p.m. February 15 and 9 a.m. February 16.

Premiums will include \$200 for Grand Champion Steer; \$100 Reserve Champion Steer; \$75 Grand Champion Swine; \$50 Reserve Champion Swine; \$25 Grand Champion Sheep; \$15 Reserve Champion Sheep.

All animals must be in place no later than 1 p.m. February 15. Barns will be open from 4 p.m. to 8 p.m. February 14 to receive animals.

Trophies furnished by Lamb County Farm Bureau and Lamb County Farmers Union will be awarded to the Grand Champion and Reserve Champion Steers and Swine and three Champion Lambs.

Olton Swine Breeders Association will give trophies to the Grand Champion Swine of each breed.

The Shetland Pony judging will begin at 7 p.m. February 15th.

The show will contain three classes: Class I, Horse and filly foaled in 1962; Class II, Mares foaled in 1961 or before and under 42 inches in height; and Class III, Mares foaled in 1961 or before and over 42 inches to 46 inches in height.

Premiums will include trophy and \$10 for Grand Champion, trophy and \$7.50 to Reserve Champion; \$5 to 1st in each class, \$3 to 2nd in each class and \$1 to balance of class.

Coleman Cowan of Lubbock will serve as judge of the Shetland Show. Euel Linn, Lubbock, will be beef and swine judge and J. C. Lane, Amarillo, will judge sheep.

Floyd Burgess, Earth is swine superintendent, assisted by Bill Boyles, Sudan, Raymond Duval, Amherst; W. W. Hall, Bill Kimbrough, Littlefield, Max Malone, Olton; Pat Bradley, Spade and Glen Gipson, Hart Camp.

Finis Branham, Littlefield will be sheep superintendent, assisted by Robert Akin, Raymond Lewis and Archie May all of Olton.

Show managers are Jerry Sanders, Jim Black and Marshall Howard, Littlefield.

Shetland Pony superintendent is Luther Shelton. Amherst assisted by Robert Akin, Raymond Lewis and Archie May all of Olton.

If you would like to try it, visit some of the experts, observe their methods and proceed with care.



G. C. GRAY

### PTA Program Will Feature Lubbock Speaker February 21

C. G. Gray, Lubbock, an experienced teacher, school administrator, counselor and guidance director, will be guest speaker on the February PTA program at Springlake School scheduled for 7:30 p.m. Thursday, February 21.

Entitled, "The Twists of Teenagers", Gray's topic will include the problems of young people, their needs and demands; and will answer such questions as "What should a community offer young people, especially in recreation facilities?"

A member of the American Personnel and Guidance Association also the National Educational Association, Gray is definitely a leader in the educational field, having served as president of both the Texas Personnel and Guidance Association and Phi Delta Kappa, honorary fraternity for men in education. Presently he assists schools in developing programs as representative of SRA, (Science Research Association). Gray is also doing work toward a Doctor's degree in the counseling field at Texas Tech.

The program committee of the Springlake PTA feel they are fortunate in securing the services of this qualified speaker, and urge every member of the community to attend this important meeting. Past presidents of the unit will attend as special guests in observance of "Founder's Day". Entertainment will be a reading given by Melodie Brock, daughter of Mr. and Mrs. Ross Brock.

A nursery will be provided in the Home Economics Department and coffee will be served following the meeting. Make plans now to hear C. G. Gray of Lubbock discuss "The Twists of Teenagers" February 21 at Springlake School Auditorium.

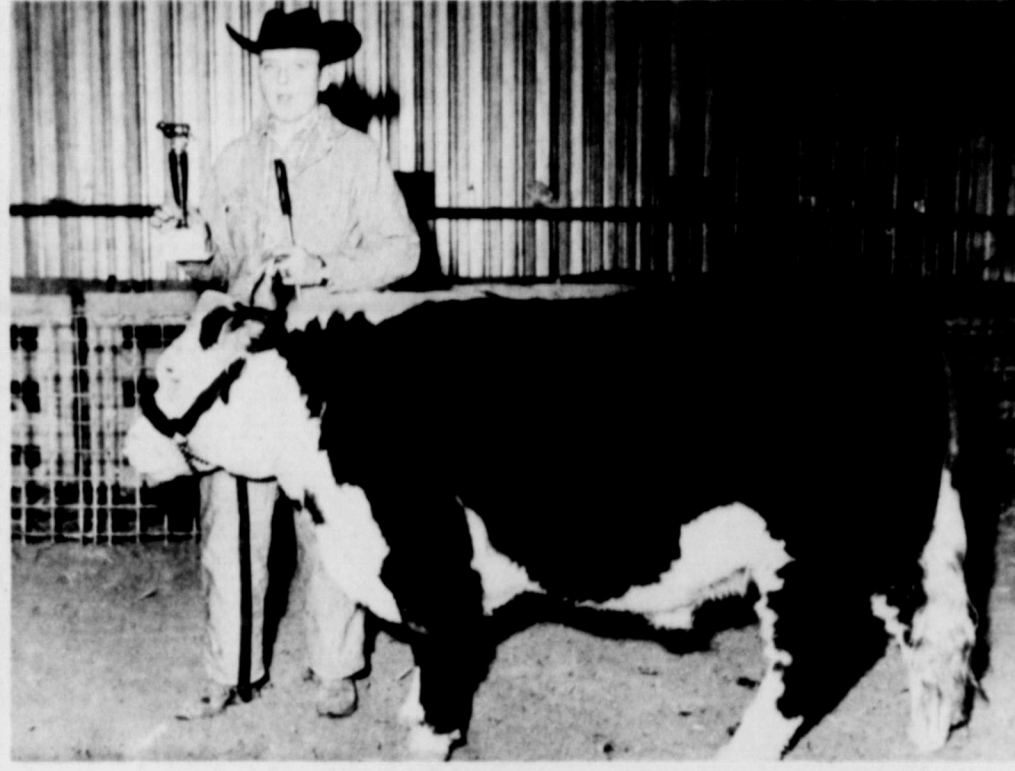

GRAND CHAMPION STEER. . . This show-winning Whiteface was awarded top honors, Saturday. Shown here is the owner, Kenny Kendrick, with the trophy and ribbon.

### FHA To Present Style Show And Plays Tuesday

The Springlake FHA Chapter has re-scheduled the Annual Style Show and plays for February 19 at 7:30 P.M. in the school auditorium.

The event, scheduled earlier, was postponed due to the illness of Mrs. Marie Slover, FHA instructor.

The style show will be presented by the Homemaking 1 and 3 girls, modeling clothing made in class last semester.

The two 1-act plays are entitled "Along Came Harrier" and "Cute and Peppy".

Admission will be 75 cents for adults and 25 cents for students.

### Baptist Revival Will Be Held March 17 - 24

A spring Revival will be held at the Earth First Baptist Church March 17-24.

Rev. M. B. Baldwin, pastor, will bring inspiring messages. Duane Harris, minister of music, will lead the singing.

Twice daily services will be held at 7 a.m. and 7:30 p.m. The 7 a.m. service will enable those who work to attend.

The public is cordially invited.

NOTICE

Anyone interested in school lunchroom garbage for hog feed, contact Bill Mann at 257-4321.

## Large Crowd Attends Fat Stock Show Here

The Annual Springlake FFA Fat Stock Show was held Saturday at the Show Barn with a large crowd viewing the prize winning animals.

Thomas Gregory showed the Grand Champion Barrow, a Poland China. Jimmy Smith had the Reserve Grand Champion. Jerry Jones showed the Grand Champion Gilt, a Hampshire and Lynn Hamilton had the Reserve Grand Champion Gilt, a Duroc.

Awards went to the following in the Berkshire class: Vickie Coker 1st; Kent Sanderson 2nd; Ken Dawson 4th; Jimmy Shirey 3rd and 5th.

Lightweight Hampshires: Jerry Jones 1st and 2nd; Don Johnson 3rd; Jerry Don Sanders 4th; Jerry Jones 5th and Jimmy Smith 6th.

Heavy-weight Hampshires: Wiley Kimbell 1st; Jerry Jones 2nd; Ken Dawson 3rd; Bob Coker 4th and Jerry Jones 5th.

Lightweight Poland China: Jimmy Smith, 1st; Bob Phipps 2nd; Lynn Hamilton 3rd, Mike Dent 4th; Wiley Kimbell, 5th.

Heavyweight Poland China: Thomas Gregory 1st; Bob Coker 2nd; Bob Phipps 3rd; Jerry Don Sanders 4th and Freddy Kelley placed 5th.

Hampshire Gilt; Jerry Jones 1st, 2nd, 3rd and 4th. Poland China gilt; Jimmy Smith 1st and 2nd; Bill Chaney 3rd; Bob 4th and 5th.

In the Calf division, Kenny Kendrick showed the Grand Champion steer, a Hereford and Gene Jones' Angus steer took Reserve Grand Champion. Davey Haberer placed 3rd, Rocky Cain took 4th and 5th.

## Five Area Telephone Cooperative To Hold Meeting In Morton

The annual meeting of the members of the Five Area Telephone Cooperative will be held in the County Auditorium, Morton, Texas, Friday, February 15, at 2 p.m. Walter R. Damron, President of the Cooperative from Circle Back will preside at the meeting. A financial report, a progress report, and the general condition of the Cooperative will be discussed. Three Directors will be elected for terms of two years. A nominating committee consisting of Woody Dickson, J. F. Ferguson, Baker Johnson, Gilbert Lynch, Jerry Ray, Chester Setliff, and V. C. Weaver met January 8 and made the following nominations:

- District #5  
L. E. Warren  
E. A. Kenley
- District #6  
Eddie Wallace  
Eugene Bryan
- District #7  
W. P. Houston  
Gene Cade (A. E.)

Chester Setliff was elected as Chairman of the committee and will report at the meeting. The by-laws provide that additional nominations may be made from the floor.

The Cooperative has recently had a complete engineering study made of the area it serves and has found several hundred people who still desire telephone service. In order to supply the service, it has been necessary for the Cooperative to request a loan from the government through the Rural Electrification Administration. The application for this loan was made in December. At the present time, there are not adequate toll and extended area service lines; agreements have been reached with the General Telephone Company for additional lines. Not only do the agreements provide for what is considered adequate facilities for the present but also for the next ten years.

Eddie Wallace, Director from the Bula-Enoch and Pep area, will make a report on the proposed additions and changes in the entire plant. Members will be given an opportunity to ask questions or make any comments and/or suggestions to the Board of Directors.

At the present time, the Directors on the Board are: Walter R. Damron, President; V. D. Coker, Vice President

Harold Reynolds, Secretary-Treasurer  
Elbert Nowell  
W. B. Harlan  
L. E. Warren  
Eddie Wallace

Prizes valued at \$60 will be given away by the Cooperative. The Muleshoe State Bank of Muleshoe will give four (4) \$25 savings bonds and the First State Bank at Morton will give two (2) \$25 savings bonds these are in addition to prizes given by the Cooperative. Two items that might be of interest to the youngsters will be a doll house for some "young lady" and an electric train for some "lucky" little gentleman.

## Burglars Enter Parish Residence And Star Cafe

Burglars have been busy again in Earth with two recent break-ins reported.

The first robbery report was at the Gus Parish residence on the South Amherst Highway. The break-in occurred about 5 p.m. Saturday while the Parish's were in town. Entry was gained by breaking a glass storm door in the breezeway.

Thieves made off with one purple ladies coat, one navy blue suit, one 2-piece black dress, 4 jersey dresses, several slips, one set of pearls valued at \$25 and one other pearl necklace.

The lock on the deep freeze door was broken and some meat was believed taken. Deputy V. L. Smith, Jr. investigated.

The second robbery occurred sometime Monday night when a rear window of the Star Cafe was smashed as thieves gained entrance. The incident was reported at 9:45 a.m. Tuesday morning.

Taken from the cafe was approximately \$100 in nickels, dimes and quarters from a marble machine and juke box which were forced open.

Two warrants have been issued for the suspects. Deputy V. L. Smith, Jr. and Marshal Clarence Hazlett investigated.

Research has shown that the raising of certification standards in the state results in a more plentiful supply of teachers.

## All Districts Involved Have Signed Co-sponsorship Agreements For R. W. D.

W. E. Mitchell, Chairman of the Lamb County Soil Conservation Board, said that everything was looking good for the Running Water Draw Project. All the Districts involved have received signed co-sponsorship agreements with counties and cities involved. The SCD's are now awaiting the State Soil Conservation Board to set a priority on the project. The State Soil Conservation Board will set a priority on an engineering planning party to survey and select site locations for the reservoirs. Conservation funds will be available when the survey is completed.



FLOODWATER RETARDING STRUCTURE

There are meetings planned in the near future for the Steering Committee to plan just the type of structures to be considered in this project. The public will be urged to attend these meetings. There will be possibilities of developing multi-purpose structures for recreation and municipal uses.

Mr. Aubry Dalripple, Field Engineer for the State Board recently informed Mitchell that since Public Law 566 became effective in Texas in 1956, over 184 applications for

assistance have been received. Twelve of which were received during 1962 program year. The State Soil Conservation Board is the organizational agency in Texas to receive these applications and take necessary action on them. Up to date, 117 applications have been approved and of these, 55 have priorities set on them.

Planning Facilities in Texas have been the biggest holdup for up to now there is only one State and one Federal Planning Party. There is also a State Party operating on Trust Funds.

But at best, these parties can complete only four or five projects a year.

Something the local people can do is to attend and support the project at the hearings, showing that they are ready to get started.

Also it is very important that the land in the watershed have a Conservation agreement developed with the local Soil Conservation Districts. It is necessary that the watershed be protected by conservation practices to prevent siltation of the reservoirs.



GRAND CHAMPION BARROW. . . Thomas Gregory proudly displays the shiny trophy and ribbon won by his Poland China in the FFA Fat Stock Show Saturday.



GRAND CHAMPION GILT. . . Taking top honors in the gilt class was this Hampshire owned by Jerry Jones and shown by Don Johnson.

## FTA Is Formed At Springlake High School

The Future Teachers of America is a recently organized club at Springlake High School having been organized by the Campbell Chapter of Olton High School.

It is affiliated with both state and national organizations. Mrs. John Lawrence is sponsor of the local unit.

The group met recently and wrote the FTA Constitution and elected officers. Officers elected were Linda Oden, president; Jill McCord, vice president; Wanda Jenkins, secretary; DeAnne Adrian, treasurer; Janice Cowley, parliamentarian and Janice Blackburn, historian.

The average person last year spend \$50 for dairy products.

The most important factor in recruitment of teachers in Texas is salary, according to 183 Hale-Aikin county committee.

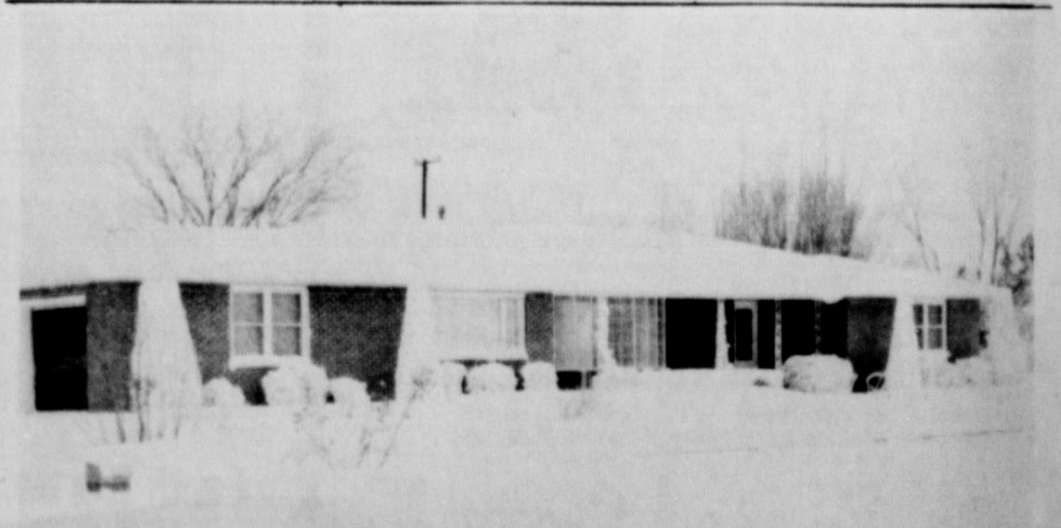

WINTER WONDERLAND. . . The lovely home of Mr. and Mrs. Marshall Kelley was photographed Monday, following Sunday's big snowfall. This picturesque scene was one of many in the Earth area.

# News Of Interest To Women

## FHA Best Beau Banquet Held Saturday Night

The Springlake FHA Best Beau Banquet, closing out Twirp Week, was held Saturday night in the school cafeteria.

Mistress of Ceremonies was LaDon Messer, invocation was by Jarvis Angeley, welcome by Ilene Angeley and response by Rocky Cain.

Girls of the 8th grade class served a delicious dinner of fried chicken, baked potatoes with cheese, french style beans, strawberry jellatin salad, hot rolls and butter, tea and strawberry shortcake.

Mr. Bill Mann introduced the speaker, Jim Black of Radio Station KZZN, Littlefield.

The Triple Trio of Plainview entertained with vocal selections.

Mrs. Marie Slover, FHA teacher, presented red roses to the adult sponsors, who also were presented gifts by Carolyn Gregory on behalf of the FHA girls.

Janice Blackburn presented Miss FHA of 1963-64, Miss Beth Dent, with a plaque.

The FHA Prayer Song was led by Alice Jaquess.

The theme, "Rendezvous of the Stars," was carried out in colors of pink, silver, gold, and white.



GUEST SPEAKER AT BEST BEAU BANQUET... Jim Black, of Radio Station KZZN, Littlefield, is shown here as he delivers his speech to those attending the Annual FHA affair. Mrs. Marie Slover, right, is the FHA instructor.

## Teri Inglis Feted On 7th Birthday

Teri Jan Inglis was honored on her 7th birthday, Thursday February 7 at her home with a party.

Outdoor games were played followed by refreshments of birthday cake, ice cream and Cokes.

The cake, iced in red and white, with white candles, carried out the Valentine theme.

Valentine coloring books were given as favors.

Those attending were Alice Faye Adrian, Mary Ann Messer, Darlene Sulser, Kim Kelley, Franee Faver, Sheila Lewis, Marilyn Eagle, Brad, Doug, Eric and Vicki Freeman, Pamela and Weldon Eagle and Toni Inglis.

Mothers present were Mrs. Bill Freeman, Mrs. Norman Sulser, Mrs. J. B. Eagle, Mrs. Guy F. Kelley, Mrs. Thurman Lewis and Mrs. Inglis.

Kim Stockstill, daughter of Mr. and Mrs. Richard Stockstill, underwent a tonsillectomy Saturday February 9 in the Littlefield Hospital and Clinic. She returned home Sunday and is doing fine.



LOVELY VOICES Blending in song... The Triple Trio of Plainview entertained with a number of selections Saturday night at the Springlake FHA Best Beau Banquet. All the young ladies are students at Plainview High School.

## HELLO WORLD!



Mr. and Mrs. Jimmy Herring are the proud parents of a daughter, Sharla Diane, born at 2:30 a. m. Thursday February 7 in the Plainview Hospital. She weighed 6 lbs. 2 oz. at birth.

The grandparents are Mr. and Mrs. Furchie Riley, Springlake, Mrs. Nurene Olds, Stillwater, Oklahoma, and Mr. Herring of Arizona.

Mrs. Herring and baby will join Mr. Herring in Austin in six weeks.

## Shaunessy Riley Feted Saturday On Third Birthday

Shaunessy Riley, daughter of Mr. and Mrs. Robert Riley of Springlake was honored Saturday, February 9 at her home with a birthday party on her

Mrs. Henry Randolph and Janie were in Clovis Saturday.

(Too Late to Classify)

### For Sale

- 1 851 Ford Tractor
- 1 850 Ford Tractor
- 1 8N Ford Tractor
- 1 A John Deere Tractor
- 1 D John Deere Tractor
- 1 70 John Deere Tractor with 4-row equipment.
- 1 Massey-Ferguson 35

1 '56 Chrysler Rebuilt Irrigation Engine. (A.)  
1 5-Row used Stalk Cutter  
All kinds of new Ford Tractors and Equipment at Low Prices.

Call us Collect for Repairs on Your Old Tractor. We Have Pickup and Delivery Service.

ADAMS TRACTOR CO., OLTON, TEXAS

DAY PHO. 285-2828 NIGHT PHO. 285-2588

third birthday. Refreshments of cake, punch and ice cream were served to the guests.

The cake was iced in white with pink decorations.

Those present were Susan Clayton, Lisa Higgins, Renee Winder, Cookie and Scottie Hopping, Ray Van Banks and Brad Bridges.

Mothers of all the children were present.

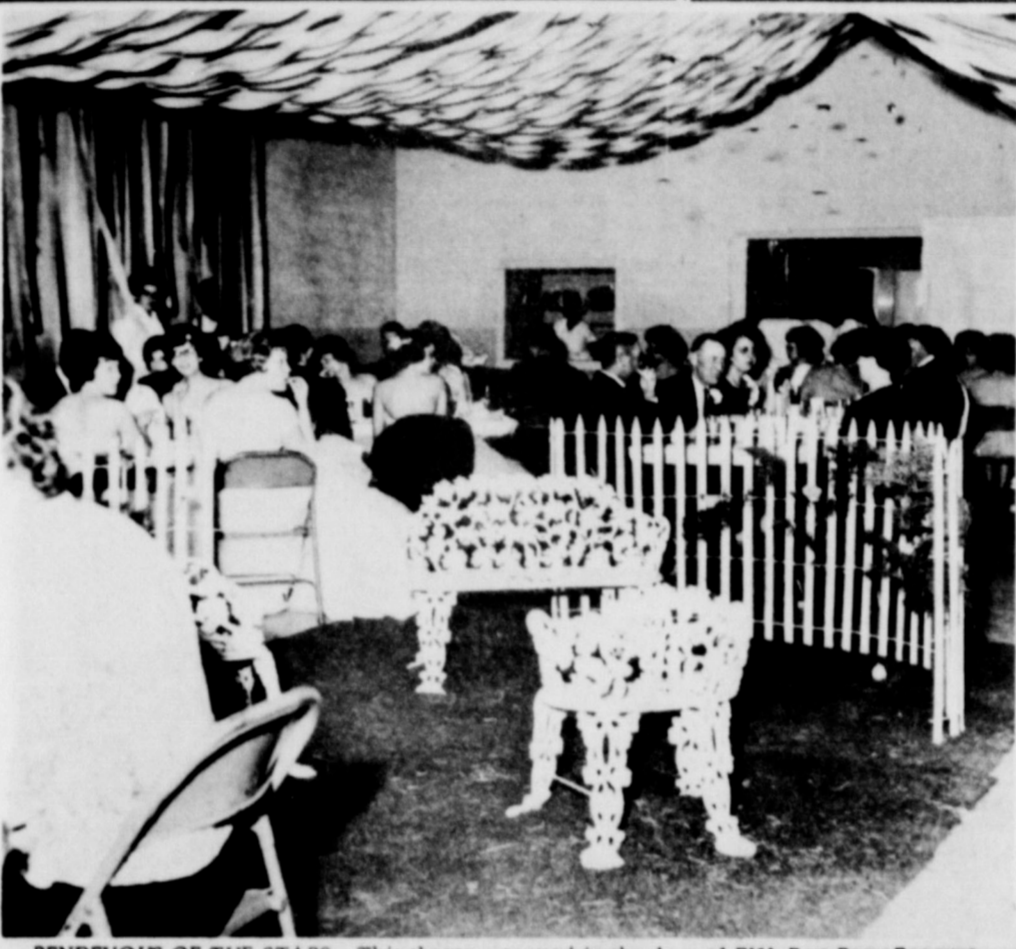

RENDEVOUS OF THE STARS... This theme was used in the Annual FHA Best Beau Banquet. The room was decorated with stars hung from a ceiling of draped crepe paper, and centered by a patio featuring white wrought-iron furniture.

## LOOK Mothers and Grandmothers

THE ARMCHAIR SHOPPER, LUBBOCK, HAS THE MOST UNIQUE GIFTS AVAILABLE FOR THAT LITTLE BUNDLE OF HEAVEN OF YOURS

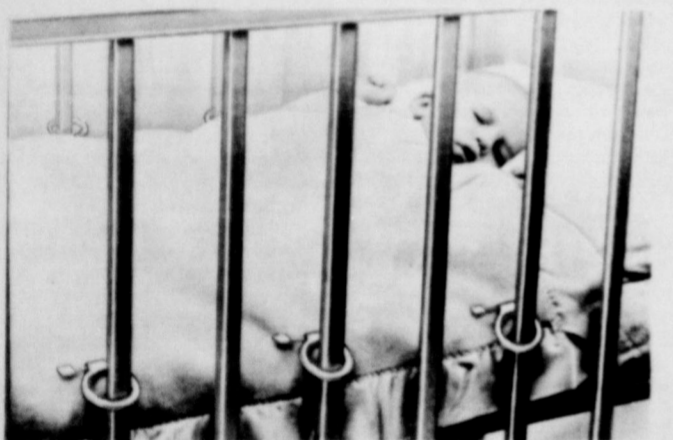

FLOATIES... No more chance of Baby catching cold while sleeping because he's kicked the covers off. Floaties keep baby covered, blankets ride up and down giving baby freedom of movement. Simply snap rings in place on crib bars. Made of harmless acetate plastic. Holds as many as 3 blankets at one time. (Colors-pink, blue, maize, white). #105 (Set of Six) 99c

THIS PRICE INCLUDES TAX AND POSTAGE  
**SEND FOR OUR FREE MOTHER & BABY CATALOGUE TODAY...**

1. We specialize in mail order merchandise for mother and baby.
2. 100% GUARANTEED (All merchandise sold on a full refund basis if returned within 10 days) (Except Personalized Items)
3. Our price includes all applicable taxes and postage. Attach cash, check, or money order to this advertisement and your order will be given immediate attention.
4. We will mail your gifts---direct to your list and will include your gift card. (This means that we will handle the mailing of several items to several different addresses, from one order, and will include the "giver's" gift card if the customer so desires.)

MAIL YOUR ORDER TODAY FOR THE FLOATIES  
**The Armchair Shopper**  
BOX 3146 LUBBOCK, TEXAS

## Joint Birthday Party Honors Two Residents

The Sunday School ladies of the Earth Methodist Church honored Mrs. C. Thomas Richardson and Mrs. H. H. Hamilton Thursday night, February 7, with a joint birthday celebration in the Hamilton home.

Cake, punch and coffee were served to the attending guests. Burt Hamilton presented the honor guests with a coin of their birth year. Friends presented them with lovely corsages.

Those present were the Msrs. and Misses, Floyd Burgess, Ray Axtell, J. L. Hinson, V. D. Coker, John Welch, B. T. Hamilton, Dr. and Mrs. Richardson, Mrs. H. H. Hamilton, Mrs. Clarence Hamilton, Mrs. Bea Geiger, Mrs. Ida Allen and Miss Ruby Jones.

## Young People Visit Old Folks Home

The Intermediate Young People's group of the Earth First Baptist Church visited the Old Folks Home in Littlefield Sunday afternoon.

The group sang hymns, read

## Sweetheats Will Be Honored At Banquet Feb. 23

The Young People and Intermediate departments of the Earth First Baptist Church will be honored with a Sweetheart Banquet, Saturday February 23 at 7 p. m. in the church dining-room.

Jimmy Grisham, pastor of the First Baptist Church of Circleback, and a student at Wayland College, will be the guest speaker.

A group of Wayland College singers will provide entertainment.

scriptures and conducted a devotional.

Those attending were DeAnn Adrian, Cheryl Foster, Pruda Kay Sanders, Vicki Clayton, Buddy Robnett, Lonnie Adrian, and Bobby Borum.

## NOTICE

The Lamb County Teachers will meet February 18 at 7 p. m. in the Olton School Cafeteria with a dinner meeting.

Mr. Parrish of Wayland College will be guest speaker.

Important on the business agenda will be the election of officers for the next year.

An all-day Dresden painting party will be held in the Community Building at Springlake Tuesday, beginning at 10 a. m. Everyone is invited to bring a sack lunch and spend the day.

The Springlake 7th and 8th graders will participate in the Junior High Invitational Basketball Tournament at Amherst Thursday (today) and Friday. Game time for the girls will be 6 p. m. The boys will play at 7 o'clock, Thursday.

Francis Implement Company Your Ford Tractor Dealer Muleshoe, Texas Adv.



We do SUPER lubricating, to be sure. We know where-we know how-and we know what to use. Drive in for that regular lubrication... for gasoline too.

**Earth Gulf Service**  
Big Enough To Accomodate Small Enough To Appreciate  
Bornton & Main-Pho. 357-9571  
Wayne Jackson

## ATTENTION COTTON FARMER

**Let Us Merchandise Your Cotton Equities.**

WE WILL SAMPLE AND SELL IN EVEN RUNNING LOTS FOR TOP PRICES.

WE WILL WORK ALL GRADES AND ALL MICRONAIRE, ON FORM A AS WELL AS FORM G2.

EACH INDIVIDUAL'S COTTON TO BE OUTTURNED SEPARATELY.

IF YOU WILL CHECK, YOU WILL FIND IT WILL TAKE A LOT OF TIME AND TROUBLE TO EXPEDITE YOUR FORM A EQUITIES THIS YEAR. WE CAN SAVE YOU THIS TIME AND TROUBLE AND MAKE YOU MONEY.

SEE OUR REPRESENTATIVE IN YOUR AREA, OR CALL US AND WE WILL COME TO SEE YOU. WE WILL BE GLAD TO WORK WITH YOUR GINNER, HAVE HIM GET IN TOUCH WITH US.

WE HAVE IN EXCESS OF FIFTY THOUSAND. NOW, LET'S GET TOGETHER AND CARRY SOME WEIGHT!!!

WE WILL ACT ONLY AS YOUR MARKETING AGENT.

FOR FURTHER INFORMATION SEE

**Earth Gin Co.**  
EARTH, TEXAS

**Cochran Investment Co., Inc.**  
910 15th STREET  
LUBBOCK, TEXAS

## "Pop" Echols Emcees Annual Talent Show Thursday Night

The Annual Talent Show was held Thursday in the School Auditorium. A nice crowd was in attendance with several area towns being represented. Bill Mann introduced Mr. Odus Echols, Sr. of Radio Station, KCLV of Clovis, New Mexico. Mr. Echols served as Master of Ceremonies for the evening.

Competing in Division I, thru grade 6 were 1. Sharla Haberer, a reading entitled "The Duel," (1st prize, \$15); 2. Terry Ott, guitar solo entitled "El Paso" (2nd prize \$7) 3. Deborah Curtis and Marsha Dawson, piano solos, tie for 3rd (\$2.25 each) 5. Joy Faver, "Fingerplay," 6. Connie Dent and Franee Faver, Vocal Duet; Cindy Berry and Marian D wson Vocal Duet, "Side by Side".

Division II, Grades 7 through 12; 1. Danny Haberer, Cornet solo "Sugar Blues", accompanied by Mrs. Zou Wilson at the

piano, 1st prize of \$15; Second prize went to Sammy Pierce and His Country Boys, String Band (\$7). Kathy Clayton won 2nd prize in this division with a piano solo (\$4.50) and Sharon Ward, a pantomime.

Division III was won by Dean Matis, with a "Humorous Monologue" (\$15); Jerry Caudie won 2nd with a vocal solo and Noia Martin gave a reading of "People in Glass Houses Shouldn't". Two other contestants were entered in this division but were unable to come at the last minute.

Judges of the talent were Gil Lamb of Muleshoe, Bonnie Green of Earth, Mack Wattenburg of Amarillo.

A prize of \$5 was earned by the 4th grade class of Mrs. Danny Smith for selling the most tickets to the Talent Show. Their total sales was \$21.50.

## Products Party Given Thursday At Inglis Home

Mrs. Gerald Inglis was hostess at a Stanley Party Thursday evening in her home.

Refreshments of cookies coffee and Cokes were served and games were enjoyed by those present.

Mrs. Don De Hay was Lucky Lady and Mrs. A. M. Sanders guessed the sales.

Attending were Mrs. Don Layman, Mrs. Nat Bearden, Mrs. J. B. Eagle, Mrs. Ruel Fanning, Mrs. Bill Freeman, Mrs. Gladys Goodwin, Mrs. De Hay and Mrs. Sanders.

Mrs. Ashley Davis of Muleshoe was the demonstrator.

## ACC Exes To Attend Party At Abilene

All former students of Abilene Christian College in this area are invited to attend a party following the ACC Wayland College basketball game Monday, February 18. The game will be played in the Plainview High School Gymnasium at 8 p. m.

The party is being hosted by ACC exes living in Plainview and will be held in the 9th & Columbia Church of Christ.

According to Delbert Langford, President of the Plainview ACC Club, all area exes are urged to attend the game and the party afterward.

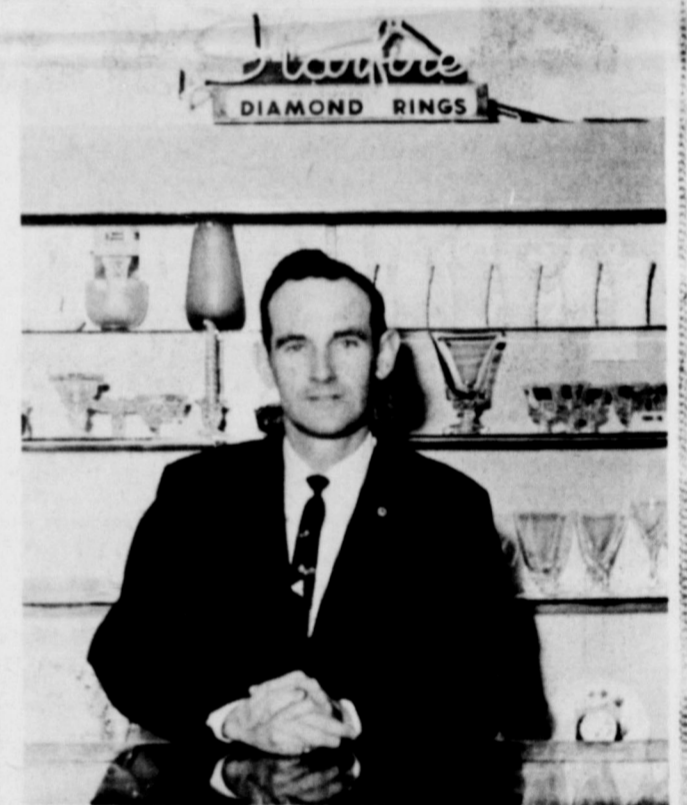

W. A. "BUDDY" RAY

## ANNOUNCING The Purchase Of Muleshoe Jewelry By W.A. "Buddy" Ray

WHO HAS MANAGED THE JEWELRY STORE FOR VIC ALEXANDER FOR THE PAST SEVERAL MONTHS... THE FIRM WILL NOW BE CALLED

## RAY'S MULESHOE JEWELRY

THE STORE IS OPEN AND OPERATED BY THE SAME FRIENDLY FOLKS READY TO GIVE YOU THE BEST SERVICE EVER... WE HAVE RETAINED DISTRIBUTORSHIP FOR KEPSAKE RINGS, WYLER WATCHES, FOSTORIA CRYSTAL, SPIEDEL WATCH BANDS, SYRACUSE, FRANCONIA CHINA, AND MANY OTHER FAMOUS NAMES.

## EXPERT WATCH AND JEWELRY REPAIR

ALL WORK GUARANTEED  
ALL REPAIRS DONE IN OUR OWN SHOP  
226 S. MAIN PHONE 3-4250

# Sunnyside News...

by Teeny Bowden

Mr. and Mrs. Tom Messer and Bart of Lubbock visited with Mr. and Mrs. Alton Louder and Doug last Friday through Sunday.

Mr. and Mrs. Curtis Jones and family of Texline visited last Sunday and Monday morning with Mr. and Mrs. Troy Jones, Wanda Newberry and Jimmy.

Mr. and Mrs. John Graham left last Saturday for a two week visit in Ohio.

Mr. and Mrs. Roy Phelan visited in Tulsa last Sunday with Mr. and Mrs. Lloyd Morris, Rev. and Mrs. M. D. Durham visited in New Home Monday with Rev. and Mrs. Paul McClung.

Mrs. F. M. Sweeney and Bill of Amarillo visited Monday with Mr. and Mrs. Irving King and several friends in the community.

Mrs. J. E. Shirey and Mrs. Joe Edd Wheat visited in Earth Tuesday morning with Mrs. Lester Kelly, Mrs. Dorothy Washington of Springlake visited with Mrs. Shirey Tuesday afternoon.

Tressa and Scottie Bischoff of Dimmitt spent Tuesday through Thursday with their grandparents, Mr. and Mrs. Eldon Lilley and Twila.

22 attended the Spanish Story hour at the church Tuesday afternoon.

Mrs. James Powell entertained in her home Tuesday afternoon with a Stanley party.

Twila Lilley was honored with a Birthday party in her home last Friday night. Beth Moore, Linda Arnold and Paulette Templeton all of Dimmitt came home with her for a slumber party.

Mrs. J. E. Shirey and Mrs. Joe Edd Wheat were in Littlefield Wednesday for a medical check-up.

Mr. and Mrs. Houston Carson returned Wednesday from San Antonio where they attended a Co-op Gin Convention the first part of the week.

Mr. and Mrs. E. R. Sadler, Mr. and Mrs. L. B. Bowden, and Mr. and Mrs. Roy Phelan visited in the Littlefield Hospital Tuesday night with Mr. and Mrs. Alton Ferguson of Truth or Consequences, New Mexico and Mrs. Willard McCloy of Morse, Texas. Mr. Ferguson, a resident of the community for many years was admitted Monday with pneumonia. Mr. and Mrs. Phelan visited again Saturday and Mr. and Mrs. Bowden again Sunday.

The WMS night circle met Wednesday night for the Circle Program from Royal Service. Mrs. L. B. Bowden had charge of the program while Mrs. Troy Blackburn, program chairman, met with the YWA.



PLAY BALL!!... Miniature copy of a future basketball star is shown here as Junior Ashmore, 11 months old son of Mr. and Mrs. Clarence Ashmore, Hale Center, keeps up with the fast moving action in Saturday night's tilt on the Springlake court. The young man kept the spectators smiling with his antics and enthusiasm. Earth lost to Cotton Center in the Outsiders Tournament.

The WMS met Thursday for the study of the home mission study book "The Chains are Strong". Mrs. M. D. Durham, Mission Study Chairman, was in charge of the study. Those helping with the teaching were Mrs. Durham, Mrs. Robert Paschal, Mrs. Tex Conard and Mrs. J. Paul Waggoner. Others

## Springlake Grads In "Sabre Flight" Meet At Tucson

Ross Morris and Jerry Jones were among approximately 40 cadets from Texas Tech to participate in the 1963 "Sunshine City Drill Competition and Aero-Space and Arizona Days" in Tucson last Saturday.

The Tech Air Force ROTC Sabre Flight left Lubbock Municipal Airport at noon Friday on a Dyess AFB C-130 four engine turbo prop plane, which

was one of the exhibits on display at Tucson.

Col. George R. Hull, professor of air science at Tech and Capt. Albert H. Wilson, assistant professor of air science, accompanied the cadets.

The Sabre Flight competed against 40 teams in the parade; drill meet, with and without arms; and inspection, with and without arms.

Trophies were to be awarded at the Cadet Dance Saturday night, concluding activities of the drill competition, second largest in the nation and sponsored by Tucson's Davis-Monthan AFB and the University of Arizona Air Force ROTC group.

Results of the contest were not available at press time.

taking part on the program included Mrs. Roy Phelan, Pres. Mrs. Earl Phelan, Mrs. Alton Louder and Mrs. L. B. Bowden. A covered dish luncheon was served to the group at noon.

Mrs. Willard McCloy of Morse visited with Mr. and Mrs. L. B. Bowden, Mr. and Mrs. Larry Sadler, David Sadler and Mrs. W. E. Louder Thursday afternoon when her car was being repaired. She visited at the store earlier with Mrs. E. R. Sadler on her way home from Littlefield.

Mrs. Sikes and Floyd Bennett of Earth visited Wednesday night with Mr. and Mrs. J. E. Shirey and Jimmy. Jimmy went home with Floyd to spend the night with him.

Mr. and Mrs. Dale Widner and Jason moved from the community to the Hub community Saturday. They bought 80 acres and rented additional acreage in that community, recently.

Mr. and Mrs. Howard Bridges returned home from Weatherford Saturday, after an extended visit there with relatives.

Mr. and Mrs. John Bridges and boys ate supper with them Saturday night. Mr. Bridges visited again Sunday.

Jimmy Shirey showed three pigs in the livestock show at Earth Saturday. He left with the FFA group for San Antonio Sunday for the show there.

Mr. and Mrs. Richard Jenkins and son of Odessa spent the week-end with Mr. and Mrs. Rex Jenkins and Wanda.

Mr. and Mrs. Bill Dean and Mr. A. J. Morris of Halfway visited Sunday with Mr. and Mrs. Roy Phelan.

Marvalynne Durham and Norma Morris of Wayland spent Saturday night and Sunday with Rev. and Mrs. M. D. Durham.

It turned to snow, which drifted during the night with a high wind. The ground remained lightly covered even with the drifting.

Seventy-six attended Sunday School with 29 in Training Union Sunday.

Mrs. Willard McCloy and children of Morse visited on their way home from Littlefield Sunday afternoon with Mr. and Mrs. Howard Bridges.

Approximately .30 inch of rain was received Sunday then

Francis Implement Company Your Ford Tractor Dealer Mulshoe, Texas

## Teachers Attend Social Science Meet At Canyon

Clarence Hamilton and Darny Smith of the Springlake School faculty met last week with the newly organized Parhandle Council for Teachers of Social Science at Canyon.

Approximately 300 South Plains teachers attended from schools and colleges throughout the area. Membership was drawn from about 20 counties.

The group adopted a constitution of by-laws to govern the organization.

Social science is taught in all public, private and parochial schools, and consists of history, government, civics, sociology and economics. At least 3 years of social science is required prior to graduation.

The next meeting will be held sometime in the fall.

Dinner guests Wednesday in the home of Mrs. Bonnie Haberer were Redman Sears and son, Bob of Meriman, Nebraska, Ted Haberer and Roy Williams of Ainsworth Nebraska and Mr. and Mrs. Russell Haberer.

## Earth Residents Stranded At O'Hair Home

The worst snow storm of the season, which hit the Earth area Sunday night, left many residents and motorists stranded.

Mr. and Mrs. Marshall Kelley and Mr. and Mrs. Herman Habbings were stranded at the home of Mr. and Mrs. Pete O'Hair, where they had been visiting.

Starting to return to town, and having managed to drive about 1/2 mile, they decided to return to the O'Hair home, as visibility was zero at the time.

In turning around on the narrow road, the car slid into the ditch. Kelley and Habbings, braving the elements, left the ladies in the car, and walked to the O'Hair home to obtain help. They arrived there exhausted and half-frozen.

In the meantime, Dickie Autry, in a pickup, came upon the Kelley car and offered his assistance. He took Mrs. Kelley and Mrs. Habbings to the O'Hair home, where everyone spent the night.

Mrs. Kelley reports that this was the worst storm she has ever had to cope with and will forever be grateful to Dickie Autry.

## Jack Rylant To Attend School In San Angelo

Jack Rylant, Sr. will leave Monday for San Angelo where he will be among a large number of representatives to take a two-week course of intensive training in telephone push-button dial system.

The course is sponsored by General Telephone Co. of the Southwest.

He has served the Earth, Springlake and Sudan areas for two years, coming here from Hobbs, N.M. Where he was construction foreman for General.

## Springlake Soldier Is Promoted To Private 1st Class

KAISERSLAUTERN, Germany, (AHTNC)--Reynaldo G. Rodriguez, whose wife, Gloria lives in Springlake, recently was promoted to private first class in Germany where he is a member of the 3rd Armored Cavalry Regiment.

Rodriguez, assigned to Troop L of the regiment's 3rd Reconnaissance Squadron in Kaiserslautern, entered the Army in March 1962, completed basic training at Fort Knox, Ky., and arrived overseas the following August.

The 23-year-old soldier is the son of Mr. and Mrs. Pablo R. Rodriguez, Pearsall.

## Delegates Will Attend State Meet

The Springlake Student Council met Friday and four delegates were chosen to attend the Texas Association of Student Councils State Convention in Abilene, March 21-23.

Cooper High School will host the annual convention.

Main item of business at the convention will be the election of state officers.

Representing Springlake High School will be Julia Jones, Janice Blackburn, Boyd Clayton and Jimmy Smith.

**FOUND:**  
Better food values!

SHURFINE MILK  
2 TALL CANS  
25c

HUNTS PEACHES  
NO. 2 1/2 CAN  
29c

MEADOLAK OLEO  
1 POUND  
19c

SHURFINE CREAM STYLE CORN  
303 CAN  
19c

CAMPBELL'S TOMATO SOUP  
CAN  
10c

FOOD KING 3 LB. CAN SHORTENING  
49c  
SHURFINE POUND COFFEE  
59c

RED POTATOES  
10 LBS.  
39c

TOP HAND BACON  
2 LBS.  
79c

CHOICE CHUCK ROAST POUND 49c  
Double S & H Green Stamps  
On Wednesday With \$2.50 Purchase or More  
**SPRINGLAKE SUPERETTE**  
"Sooner or Later Your Favorite Food Store"

THE HOME OF **WHITE'S** GREATER VALUES

# COMPARE

Price, Quality, Value!

Come Trade Tires With Us Today!

White Service Custom NYLON TIRES  
670 x 15 Tube-Type Blackwall

**4 for \$33\***  
Whitewalls \$8.00 More Per Set of 4

**GUARANTEED 15,000 Miles**  
Against all road hazards

750x14 Tubeless BLACKWALL **4 FOR \$43**  
800x14 Tubeless BLACKWALL **4 FOR \$53**

**INSTALLED FREE! No Money Down**

All Prices Plus Tax and Old Tire from Your Car

Triple-written guarantee!  
FREE THIRTY-DAY REPLACEMENT GUARANTEE...  
MILEAGE SERVICE GUARANTEE...  
LIFETIME GUARANTEE...

New! "Up-Front" Speaker Gives Console-like Sound!

FRINGE AREA SET

OLYMPIC 19" Portable TV  
**14988**  
No Money Down

Modern slimline portable has aluminized 114" picture tube. Powerful fringe area set.

**WHITE'S** the Home of Greater Values

**388**  
Reg. \$4.95

**Auto Protector Mat**

All rubber, full-width mat has non-slip back. Reinforced heel rests. Choice of 6 colors. Protects original mat... adds a luxury look!

**WHITE'S** the Home of Greater Values

**WHITE'S** THE HOME OF GREATER VALUES

**CLIP THIS COUPON**  
And Bring It In To Us ...  
For The Following Merchandise

**MONDAY**  
Coca Cola **15c**  
KING SIZE OR REG. 12 BOTTLE CTN.

**TUESDAY**  
Mellorine **19c**  
BORDEN'S 1/2 GAL.

**WEDNESDAY**  
Biscuits **5c**  
SHURFINE CAN

PRESENT ANYTIME IN THE THREE DAY PERIOD WITH THE PURCHASE OF \$5.00 GROCERY ORDER.

**SPRINGLAKE SUPERETTE**



By POLLY JEAN MIDDLETON



# SPORTS



## Steers Saddle Springlake 55-46 In District Tourney

Tuesday night was a sad night for many. The Wolverines were downed by the Steers 55 to 46. It was the last game in the season for the boys.

Springlake was caught off guard in the starting of the game. The Steers leaped ahead of the Wolverines 18 to 9. Dale Dent made 2 field goals and 4 free throws for 8 points and Gregory made 1 free shot for Springlake. Lovelace made 8, Lindop 4, and Roberts 6 points for Farwell.

In the 2nd quarter, the Green and Gold team came alive and tied Farwell 28 to 28. Springlake made 19 points, thanks to Jerry Been's 2 points, Dent 9 points, Cain 3 and Gregory 5 points. Farwell had 10 points, these were made by Lindop 2, Roberts 2, Childs, 3 and Actkinson with 3 also.

In the 3rd quarter, Springlake took over the lead 42-38. At one time in the game, the Wolverines were 9 points ahead, but the Steers were persistent. Jerry Been made 4 pts, Dale Dent 6, Rocky Cain 2 and Thomas hit for two points for Springlake. Farwell made 10 points; Lovelace 3, Roberts 2, Childs 3, and White 2 points.

The 4th quarter was the losing factor of the game. Dale Dent, Thomas Gregory and

Gayland Stephens fouled off, but not until Stephens made 2 points. John Patterson came in for the other 2 points for Springlake. Farwell made 17 points. Lovelace and Childs fouled off, but Lovelace sacked in 2 points before he was taken out. Lindop made 3 points, Roberts 4, Actkinson 1, White 2 and Busbuce hit for 5.

The score at the end of the game, Springlake 46, Farwell 55. Springlake made 15 field goals and made 16 out of 28 free throws. The Steers made 20 field goals and 15 out of 24 free throws.

Dale Dent was high point man for Springlake with 23, Jerry Been 6, Rocky Cain 5, Thomas Gregory 8, Gayland Stephens 2 and John Patterson made 2 points.

High point man for Farwell was Roberts with 14 points, Lovelace 13, Lindop 9, Childs 6, Actkinson 4, White 4, and Busbuce 3 points.

This was the last game for Dale Dent (23), Gayland Stephens (15), and Boyd Clayton who are all seniors.

I enjoyed covering your games this year, boys, you played well and had great sportsmanship. I'm looking forward to covering more of your games next year.



LOOK, I'M FLYING!!... Shown here is Dale Dent taking a shot. Rocky Cain is getting ready to rebound.



ROCKY CAIN, (13) is jumping off a tie ball against the Kress Kangaroos. Dale Dent (23) is shown attempting to receive it. Kress just couldn't out-jump the great Wolverine Team, for Springlake won 45 to 39.



THOMAS GREGORY, (31) was jumping off a tie ball as the picture was snapped. Shown left to right is Rocky Cain, Dale Dent and Gayland Stephens.

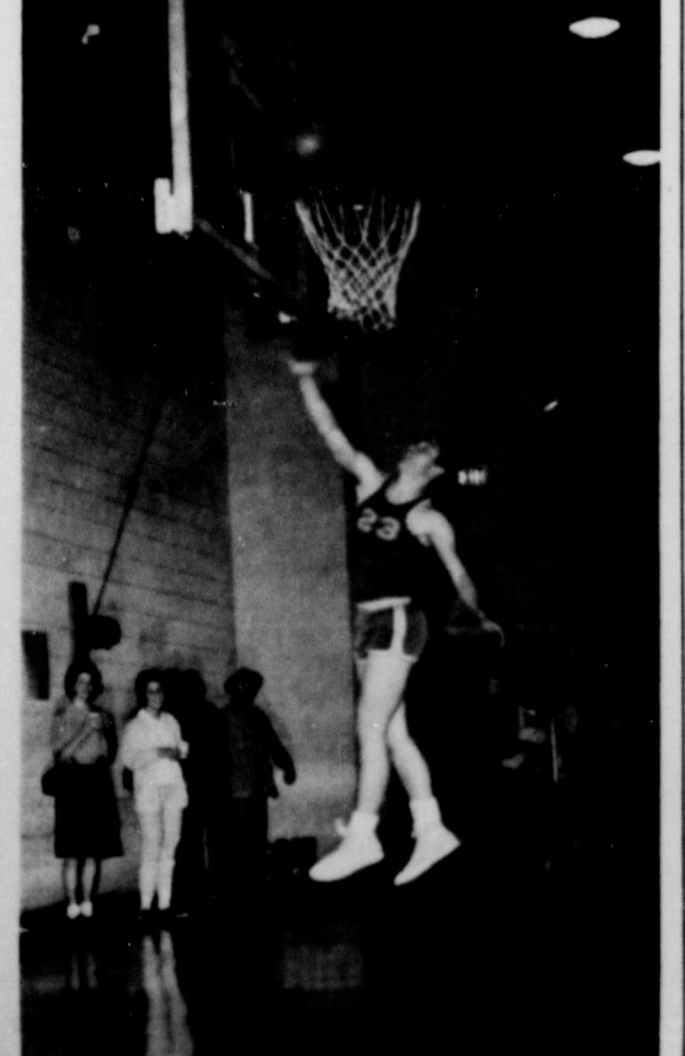

I'M JUST A LONESOME BASKETBALL PLAYER... Dale Dent (23) shown here is making a crib shot after breaking ahead of the Farwell team.



EARTH PUMP AND MACHINE TEAM... These Outsiders were defeated in Tournament play on the Springlake court last week, losing to Cotton Center. Shown here, front row, left to right, Joe Ellis, Jimmy Herring, Carroll McDonald, Dean Foshee; Back row: Jerrel Tylor, Doyce Waddell, Leo Cain James Rinker and Coach Harold Britton.

Mr. and Mrs. Phillip Jones of Sunnyside visited the Charlie Jones' Tuesday. Mrs. Raemon Cole and children spent the weekend in Childress with Raemon and Wayne.

Mrs. Bill Wicks, Jr. and Kathy of Lubbock visited a few days this week with her parents, Mr. and Mrs. Roy Neal.

Mrs. H. U. Salley, Colorado City, and Greg Salley, Andrews, are visiting Rev. and Mrs. S. H. Salley this week.

## Wolverettes Break Old Kress Jinx

What do you know about this? For as long as I can remember, the Springlake Wolverettes have never beat the Kress girls. Friday night, February 8 at 7 p. m., the mighty 1962-62 Springlake Wolverette Basketball Team beat the Kress Kangaroos, 38 to 36.

The Wolverettes started their attack early in the first quarter and gained the lead over Kress 16 to 11. Carolyn Gregory (41) netted 7 of Springlake's points. Julia Jones made 4 and Bethie Dent hit for 5 points. Mahagen and Saul made 4 points each for Kress and Campbell came in for 3 more.

Kress showed they definitely were off-balance under Springlake's sharp attack. The green and gold team was a determined group for they played with all their heart, and as a consequence, the Kangaroos made only 4 points in the 2nd quarter. These points were made by Saul, Carolyn Gregory and Bethie Dent made Springlake's 9 points. The

score at the half was Springlake, 25 and Kress 15.

Kress seemed to wake up in the 3rd quarter and out-shot Springlake by 2 points. Gregory and Dent hit for 2 points each and Jones sacked in 5 for the Great Green and Gold. Mahagen made 6, Saul 2 and Campbell 3 points for Kress. However, Springlake still held their lead at the end of the 3rd quarter, 34 to 26.

Springlake seemed to tire in the 4th quarter, but still they played their hearts out. Kress made 10 points to Springlake's 4, but still they held out.

Carolyn Gregory and Julia Jones both came in for 1 point and Beth Dent had 2. Saul hit for 5, Mahagen 4, and Campbell made 1 point. Miller and Scott fouled out in the last of the 4th quarter, but it didn't seem to hurt Kress. The Wolverettes seemed to stall in the last minute of the game, in order to keep the ball in their possession, and hold the score. It seemed like the longest quarter in history, but at last

the buzzer sounded, and Springlake had broken the jinx with Kress---coming out on top, with the score of 38-36.

Carolyn Gregory (41) was high point girl for the Green and Gold with 16 points, Beth Dent (21) made 12 and Julia Jones made 10 points.

High point girl for Kress was Saul with 15 points, Mahagen had 14 and Campbell made 7. I have never seen a better game than the Springlake Kress game. It was a real thriller and the most rewarding.

In last week's paper, I mentioned about the guard's playing well, however, Friday night, they played their all & played an excellent game of ball. A game can't possibly be won without good defensive playing. Barbara Barlow, Peggy Upchurch, Dwala Boone and Helen Phillips were the guards for Springlake.

Springlake plays Kress in the District Tournament in Hale Center at 7:00 on February 14. These girls need your support. Let's all go and cheer this great little ball club.

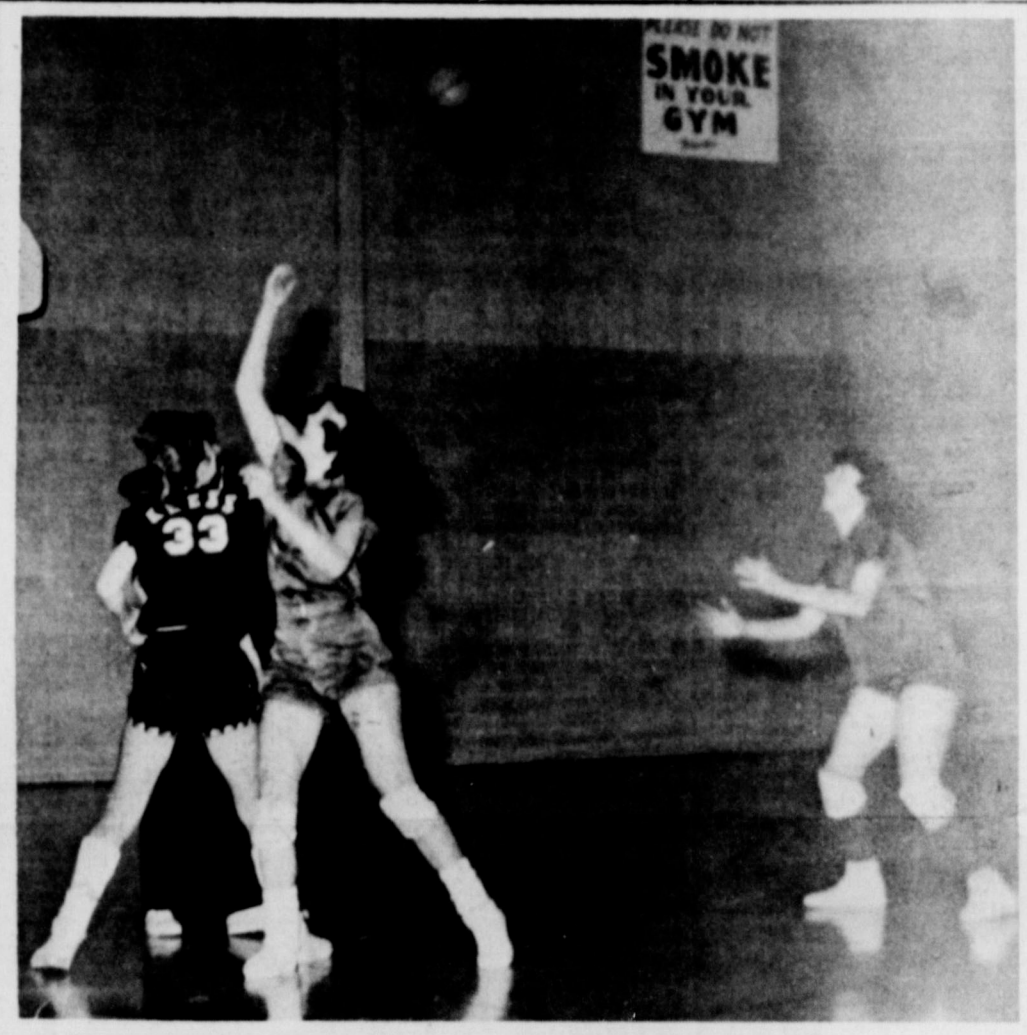

WELL, WHAT DO YOU KNOW ABOUT THAT?... The Springlake Wolverettes beat Kress and broke the jinx that seems to have been on them with this Kress Team. They have never been able to beat them until this last Friday night. A night to remember. Shown, jumping is Carolyn Gregory (41). About to receive the ball is Bethie Dent (2).



HEY, DALE, WHERE'S THE REST OF THE TEAM?... Dale Dent (23) shown here, makes a beautiful crib shot after he ran from up-court with everyone behind him.

## Springlake Leaps Over Kangaroos 45 to 39

It seemed as though Springlake was really out for Kress Friday night. The Wolverine team sacked in two victories over the Kangaroos.

Springlake really clicked in the first quarter, and leaped out ahead of the Kangaroos 16 to 8. Rocky Cain made 4, Jerry Been 4, Dale Dent 6 and Thomas Gregory hit for 2 pts. for Springlake. Kress' points were made by Fields, 2, Tye 1, and Freeman 5 points.

In the 2nd quarter, Springlake still kept up their hitting streak,

Cain made 1 point, Been 1, Dent 6 and Gregory sacked in 2 points for a total of 10 points for the Wolverines. The Kangaroos made 7 points. These were made by Fields for 2, Tye 3, and Freeman 2. The score at the half was Springlake 26 to Kress' 15.

The 3rd quarter saw Springlake slacken up. The Wolverettes made 3 points. Been made 2 and Dent 1 point. Kress took advantage of this and came up within striking distance of Springlake. Freeman made 9

and Lockridge 2 points for the Kangaroos. The score at the end of the 3rd quarter, Springlake 29, Kress 26.

Springlake was shocked at this close score and started sparking. They made 16 points in the last quarter. Jerry Been hit for 2 points, Dale Dent 8, and Thomas Gregory made 6 points. Kress hit for 13. Young made 2, Fields 2, Tye 2, Freeman 1, Glenn 5 and Fields (11) made one point.

As the whistle blew, the score was Springlake 45, Kress 39.

High Point man for Springlake was Dale Dent with 21, Thomas Gregory had 10, Jerry Been 9 points, and Rocky Cain with 5 points.

Freeman with 17 points was high point man for Kress, Tye 6, Young 2, Fields (35) 6, Glenn 5, Lockridge 2 and

Fields (11) made 1 point. Congratulations on a game well played, boys.

Francis Implement Company  
Your Ford Tractor Dealer  
Muleshoe, Texas  
Adv.

PARTY LINE

Mr. and Mrs. Dick Evans are visiting their parents, Mr. and Mrs. Harvey Evans and Mr. and Mrs. Bill Beasley. They have transferred from Texas Tech to the University of Utah for the second semester, which begins March 1.

Mrs. Lucille Kirk, San Bernardino, California visited last week with her daughter, Mrs. Norman Sulser and family.

# Lazbuddie News.

By Mrs. C. A. Watson

Birthdays greetings to Maria Silinas, Lydia and George Silas, Gayla Seaton, Glenda Dale, Thomas Ketchum, Jerry Weaver, Esmule Mondrozon, Mary Lou Delgado, Sue Windham Lloyd Bradshaw, Donna Smith, Dale Vise, James Flores, Bobbie Paul, Craig Schumann, Pauletta Templeton, Kent Hargrove, Jackie Seaton, Cooper Young, Rosa Ovalia and Allison Precure.

Ray and Marshall Kelley of Earth were in Lazbuddie area last week on business.

Lazbuddie did not have school Monday, due to bad roads, and weather.

J. T. Boslid, 75, father of

Mrs. Raymond Houston, passed away at his home in New Deal Friday night. Funeral services were held in Slaton Monday afternoon in the West View Baptist Church.

Other survivors in this area are grandchildren, Mrs. Clyde Redwine and Eugene Houston. Mrs. Clyde Henry of Muleshoe is a daughter of Mr. Bostic.

The science classes of Lazbuddie presented a very fine program, "The Science Fair" at the P.T.A. meeting in Lazbuddie auditorium Monday night. Many unusual and interesting projects were exhibited.

Mrs. Leon Smith accompan-



# SPORTS



By POLLY JEAN MIDDLETON

Mr. and Mrs. Nat Bearden and Mr. and Mrs. Gerald Inglis and girls visited in Floydada Sunday with the Louis Beardens.

led their son, David, to Baylor recently where he will attend school. Mrs. Smith visited the Jim Sybert family in Denton before returning home. Mrs. Sybert was the former Mona Smith, the daughter of Mr. and Mrs. Leon Smith, Sr.

Mr. and Mrs. Orbie Chandler and children and Benny Watson of El Paso, visited last week end with Mrs. Chandler and Benny's parents, Mr. and Mrs. C. A. Watson.

Medford McCoy, Sweetwater, visited his aunt, Lutisha Watson Friday afternoon.



By—Vern Sanford  
An unweighted mullet sank gently into the azure Gulf of Mexico. Raymond Muchowich was holding his light, two-handed rod intently and watching the bait vanish into the depths. Suddenly, the monofilament snapped taut.

Almost simultaneously Muchowich yanked back on the rod. The tip heeled over and throbbed. The small star-drag reel whirled in protest as a speedy king mackerel (kingfish, if you prefer) ripped off monofilament. Muchowich yelled gleefully as the streamlined fish bored deep. It paused somewhere out in the desolate vastness of the gulf and Muchowich gained back some line only to lose it again, as the king made another frantic run.

After several matching rushes the king settled down to a tenacious battle of give-and-take. Finally, Muchowich worked the king to a spot alongside the boat and we could see its outline in the clear water.

The boat captain stood poised with the gaff.  
Suddenly the fish made one last feeble rush for freedom. Muchowich smudged the line up tight and brought the fish twisting to the surface.

Then it was that the captain struck swiftly with the gaff and brought 15 pounds of flouncing kingfish aboard.

Muchowich looked around and grinned. "What did I tell you?" he chortled. "Great sport, no?"  
I didn't have time to answer because I was busy battling one of the sporty fish with my freshwater spinning outfit. On the light tackle it was cutting all sorts of capers.

Muchowich had brought me out in the gulf to demonstrate the popular new concept of king-fishing.

Most kings are caught by trolling, using derrick-like tackle that will quickly sap the strength of even the largest of them.

Muchowich, who operates a fleet of charter fishing boats out of Freeport, prefers to anchor on an offshore reef and cast for the kings with light tackle. It's immaterial to him whether he fishes with artificial bait such as a large wobbling spoon, or with natural baits like frozen mullet or live shrimp.

When using the natural baits he fishes without any weight on the line so the bait will sink slowly toward the bottom.

"The kingfish makes his best showing on that first, fast run," Muchowich explained. "When the boat is moving and you're using heavy tackle, the fish hasn't got a chance. You kill its spirit before it has an opportunity to show what it's made of."

"But on light tackle . . . well that's something a fisherman really must try in order to appreciate it."

And appreciating it, I was. As the javelin-shaped fish came up grudgingly from the depth, I realized that this mode of king fishing was indeed sporting.

It used to be that guides along the Texas coast tried to fix things so that their clients could



WHERE DO YOU THINK YOU'RE GOING? . . . Left to right: Mrs. Minnie Ellis, Mrs. Elvira Upchurch, Lovelle Lovette, Mrs. Cliff Hopping, Mrs. Lexie Branscum and Margaret Womble. The Russlers won the consolation trophy.

catch the greatest amount of fish in the shortest time possible. But after awhile some guides got to thinking that such wholesale slaughtering of fish, most of which were left to rot on the docks, was only depleting the available supply.

Now many fishermen are changing their technique. They are going to light tackle. Most such tackle is not much larger than that used to catch bass on inland lakes and streams. True, this type of sport fishing decreases the size of the catch. But it increases the fun. And it definitely is more sporting.

Ideal rig for this type fishing is a medium to stiff freshwater or light salt-water outfit, either conventional or spinning, equipped with about fifteen-pound test line.

A reel with built-in drag is preferred since it is almost impossible to stop the mad rush of a king by biting down on the reel arbor with your thumb without losing several inches of skin.

Kingfish are found in tremendous numbers along the Texas coast. Usually they put in an appearance in May (Memorial Day normally signals the beginning of the peak kingfish run). And they stick around until early fall.

They are caught near offshore reefs or alongside offshore oil rigs, or in similar spots where their favorite food is abundant.

It is well to remember that kings run in large schools and where one is caught, usually you'll take several.

Many anglers troll until they pinpoint a school, then they

Francis Implement Company  
Your Ford Tractor Dealer  
Muleshoe, Texas  
Adv.

**Your Choice**  
AT A BIG  
**\$20 OFF**

**Englander**  
THE FINEST NAME IN SLEEP

**ENGLANDER VICEROY Innerspring or Foam Mattresses**

REGULARLY \$59.75  
**\$39.95** TWIN OR FULL SIZE

MATCHING BOX SPRING \$39.95

Your choice of these two outstanding mattresses first time at this low price. Never before sold below \$59.75 in either Innerspring or Kemfoam construction. Choose the firm, quilted foam or button-free innerspring. Both covered in luxury print ticking. Test and select the one you like best. But, do it now while this once a year offer is on.

**ARISTOCRAT Sleep Sets**

SAVE \$20  
TWIN OR FULL SIZE,  
FOAM OR INNERSPRING

Save \$20.00 on either of these luxurious mattresses. Englander's extra firm Aristocrat Innerspring or Kemfoam mattress. Elegantly quilted rayon cover for added luxury sleeping comfort — firm built construction for extra firm support—so important for healthful sleep. Choose the one you like best. Foam or Innerspring. Sale price will save you \$20.00 on either during our biggest sale of the year.

**\$49.95**

**YOU CAN POCKET \$40 SAVINGS NOW!**

REG. \$49.75 VALUE

**Englander**  
THE FINEST NAME IN SLEEP

**BECAUSE IT'S SOLD ONLY IN MATCHED SETS**

**ENGLANDER SUPER BODYGUARD INNERSPRING MATTRESS**

A special value in a sturdy innerspring set. Pay less than ever before for this twin size firm mattress and box spring. Enjoy smooth sleeping comfort because it's button free. Heavy brown and white woven stripe ticking. Sold in sets only.

**\$29.95** MATCHING BOX SPRING \$29.95

**TWIN SIZE ONLY**

**NEW** QUILTED SLEEPING SURFACE COMFORT!

**ENGLANDER TENSION-EASE MATTRESS**

Thick quilted cover assures luxurious smooth sleeping comfort. Inside there is the extra firm support of Englander Tension-Ease coil construction for firm non-sag support.

**\$79.50** MATCHING BOX SPRING \$79.50

**FREE 30 NIGHT HOME TRIAL**

You can find out how it feels to sleep on an Englander Tension-Ease mattress! We want you to try it for 30 nights . . . completely free of charge! You'll find it different . . . and wonderful! Ask about this special offer . . . today!

## Springlake Band Holds Concert

The Springlake Wolverine Band held a concert Friday, February 1, in the school auditorium. The concert began at 9:30.

The songs played were: Exodus, Preladium for Band, Hosts of Freedom, Basin Street Blues, Moon River, Jazz Suite, and Bonanza.

Mr. Dean Foshee, director, thought the students did a very good job, as did the audience.

## Methodist Men Attend Supper At Sudan Monday

The Methodist Men of Earth were guests at a steak supper in Sudan Monday night. The meal was cooked by the Sudan Methodist Men.

Following the meal, a film was shown on the King Crab of Alaska, narrated by Lowell Thomas, Jr.

Men attending from Earth were Rev. S. H. Salley, Jack Angeley, Bob Belev, Norman Suiter, Kenneth Cowley, Ray Axtell and Elroy Wisian.



**BEAUTIFUL TOASTMASTER ELECTRIC STEAM AND DRY IRON PLUS HANDY, PORTABLE, TRAVEL "TUCKAWAY" IRONING BOARD**

**BUY DRYER - GET BOTH FREE!**

When you, as a customer of Southwestern Public Service Company, purchase a modern electric clothes dryer to keep your pretty washables new looking, longer. And, remember, you get the iron and the ironing board free!

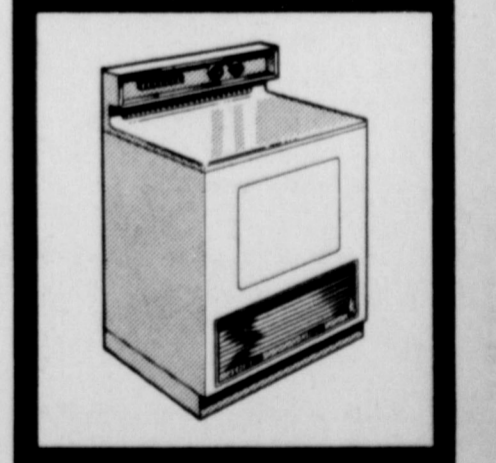

NOW! AT ALL PARTICIPATING REDDY KILOWATT ELECTRIC APPLIANCE DEALERS

**SOUTHWESTERN PUBLIC SERVICE COMPANY**



YOUR REDDY KILOWATT DEALER IN EARTH

**WHITE'S**

**King Furniture & Appliance**  
DIMMITT, TEXAS

## All-Time High Is Reached As Boy Scout Membership Nears 5 1/2 Million

On the eve of its 53rd anniversary, observed February 7 to 13, the Boy Scouts of America announced it attained an all-time high in membership on December 31, with an active membership of 5,322,467 boys and leaders according to word received by Charles Alexander, President of South Plains Council.

Joseph A. Brunton, Jr., the Chief Scout Executive, told local Scout officials that 1962 closed with 3,909,485 boys registered, a gain of 96,258 or 2.5 percent during the year. Mr. Brunton also said there are 1,412,682 adult leaders in the movement, a gain of 11,327 or 0.8 percent.

In Cub Scouting, a program for boys eight, nine, and ten years of age, there are 1,892,797 boys, a gain of 24,104 or 1.3 percent. There are 1,708,707 Boy Scouts, 11 and older a gain of 50,514 or 3.0 percent.

Explorers in posts, ships, and squadrons total 307,381, young men 14 and older, a gain of 21,640 or 7.5 percent.

On December 31 last year there were 135,389 units, a gain of 2,763 over the previous year, or 2.1 percent. There are not 50,106 Cub Scout Packs, 63,314 Scout troops, and 21,969 Explorer units.

Since its founding 53 years ago (February 8) the Boy Scouts of America has ended each year with a gain in membership. Since 1910, there have been 36,058,864 boys and leaders identified with the Boy Scouts of America.

The South Plains Council, Boy

Scouts of America ended 1962 with 12,339 boys and adult leaders enrolled. There are a total of 301 units, of which 15 are Cub Scout packs, with 4691 Cub Scouts, 147 Boy Scout troops with 3877 Boy Scouts and 39 Explorer units with 523 Explorers enrolled.

## Scout Troop And Leaders Attend Methodist Church

National Scout Week was climaxed Sunday in Earth with the attendance of approximately 25 scouts of Troop 614 and their leaders at the Sunday morning services at the Earth Methodist Church.

Eagle Scout Arboth Rylant was recognized as Top Ranking Scout of the troop and the fact was pointed out that he also holds a Certificate of Merit awarded by the Boy Scouts of America for saving the life of little Ann Arter in December, 1961.

Scoutmaster Travis Jaquess and assistants W. J. Rylant, Sr. and Oran Parish, attended with the boys.

Scouts were active in Earth and Springlake Saturday as the members in uniform busily fined drivers and pedestrians for violations of traffic laws. About \$90 was collected in fines and the money will be used to re-charter the troop.

## Girl Scout News

by Becky Rylant

The Brownie Troop of Earth met Wednesday, February 6, in the Earth Community Room. The girls repeated the pledge of allegiance and Girl Scout Promise and sang the Girl Scout Song.

Cindy Berry and Becky Littleton entertained the group with a skit entitled "Suzie."

The girls worked on a Valentine project. Refreshments were served by Criss Dent to eleven girls. Also present were leaders, Mrs. Joy Haberer and Mrs. J. A. Littleton, Jr. and assistant Becky Rylant.

When we got off the bus we went on a scavenger hunt won by the sixth grade. Then had refreshments of coke and cookies served by DeAnne Brock and Lauren Kaye Earnest. Then we had a meeting, played games and talked over our badges.



RESERVE GRAND CHAMPION BARROW... Jimmy Smith displays ribbon awarded Saturday at the Annual FFA Fat Stock Show.

## South Plains Scouts Participate In Report To The Governor

Howard Schmidt, Camping and Activities Committee Chairman, announces the South Plains council had a delegation of eight Scouts and Scouters to take part in the Report to the Governor Ceremonies which was held in Austin on February 8th and 9th. Each of the 23 local Scout Councils in the State of Texas

had an official Scout delegation taking part in these ceremonies.

Representing the South Plains Council were the following Scouts: Jerry Don Gaither of Lamesa, Charles Paul Dunn of Levelland, Randy Leach of Plainview, Vance Liston, of Lorenzo, David Bradshaw of Idalou, Sewell Keeter of Lubbock and Larry Ginsburg of Lubbock. Ginsburg served as the Official Council Representative, Bill McElroy, District Scout Executive of Mackenzie Trail and Comanche Trail Districts accompanied the boys on the trip. The group left on Friday,

February 8 and returned to Lubbock on Sunday, February 10th. Friday night all participated in the Explorer Ball which was held in the Student Union Ballroom on the campus of the University of Texas. The Report to the Governor Ceremonies took place on Saturday morning at the State Capitol Building. There was an Official Delegates Luncheon at noon on Saturday and then tours and sight seeing trips filled the afternoon.

This Report to the Governor Ceremonies is always one of the highlights of Boy Scout Week, February 7-13, and for Scouting in the State of Texas.

Mrs. Marie Ferguson was a dinner guest and spent the evening Sunday at the R. L. Drake home. Francis Implement Company Your Ford Tractor Dealer Muleshoe, Texas Adv.

## Party Line..

Mrs. Floyd Burgess and Mrs. Ruby Jones were in Lubbock Sunday where they visited Mr. and Mrs. Tom Jones and family. They also visited Mrs. Bertie Jones who is a patient in the Methodist Hospital.

Mr. and Mrs. Jack Rylant, Jr. moved to Muleshoe Saturday where he is employed at Brown Supply. He was released by his doctor last Wednesday.

Little Jimmy Baldwin is staying with his grandparents, Rev. and Mrs. M. B. Baldwin and Mr. and Mrs. Price Hamilton

## CARD OF THANKS

We wish to offer our sincerest thanks to the doctors, nurses, and personnel at the Amherst Hospital who were so kind and helpful while Mr. T. W. Martin was a patient there. May God bless each and every one.

Mr. and Mrs. T. W. Martin

while his father is ill, Jim is at his Lubbock home with pneumonia.

The J. C. Blackwells visited in Whitharal Sunday with Mr. and Mrs. Rafe Rogers.

# Welcome to Earth

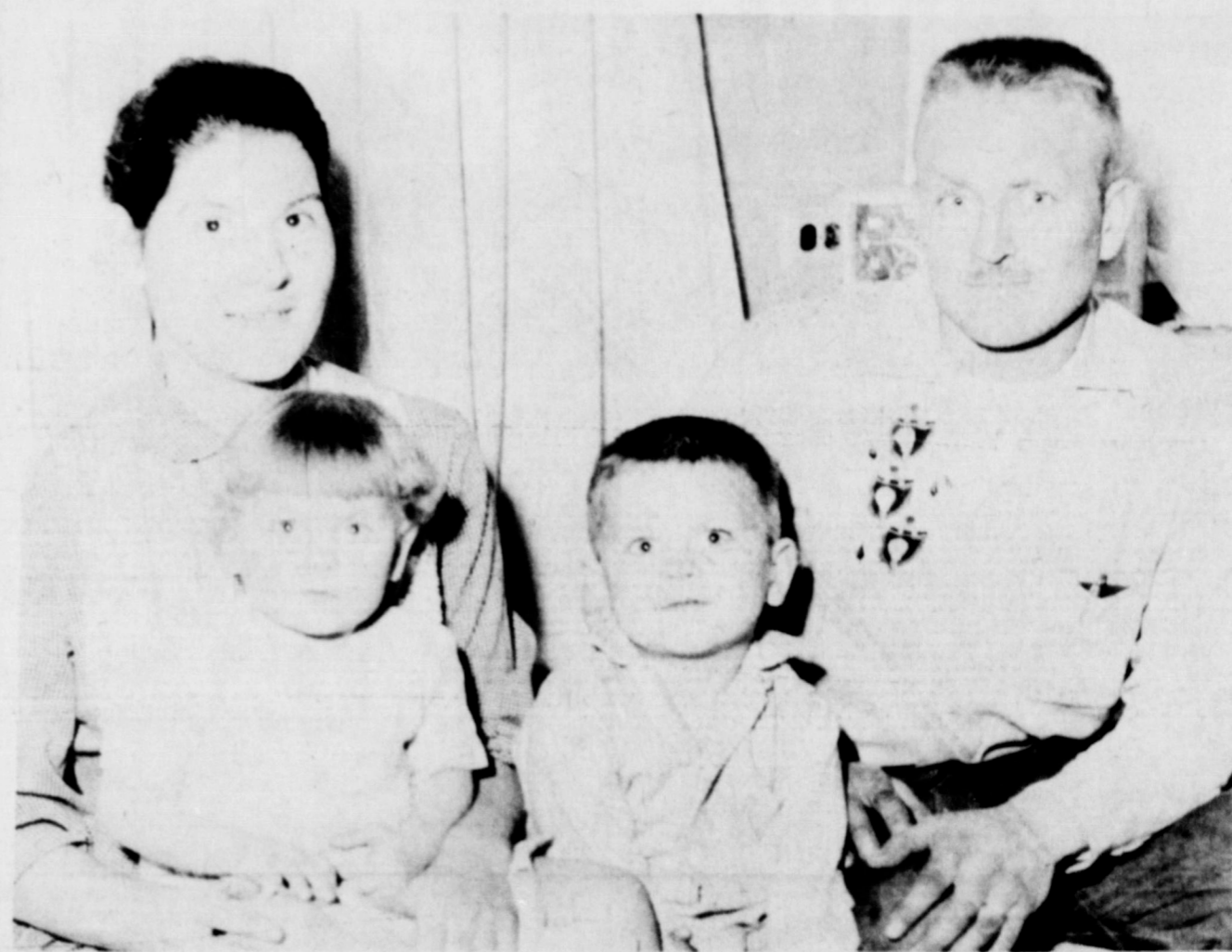

MR. AND MRS. JERALD PEEVY AND FAMILY

**Welcome to Earth to Mr. and Mrs. Jerald Peevy who moved here from Ryegate, Montana. Mr. Peevy owns and operates a portable welding shop in Earth.**

The Peevy's are parents of two children, a son, Jerald 4 years old, and a daughter Shira Kay, 2. They are members of the Assembly of God Church in Muleshoe.

The Following Merchants Extend Their Welcome To All Newcomers . . .

The EARTH NEWS - SUN  
EARTH, TEXAS

BARTON - WATSON, INC.  
EARTH, TEXAS

EARTH GULF STATION  
EARTH, TEXAS

CITIZENS STATE BANK  
MEMBER F. D. I. C.

EARTH CLEANERS  
EARTH, TEXAS

EARTH OIL and GAS CO., INC.  
M. H. BEEN, Manager

SUNSET DRIVE - IN THEATRE  
EARTH, TEXAS

EVANS INSURANCE  
EARTH, TEXAS — Phone 257-3461

PATTERSON BROS. GROCERY  
EARTH, TEXAS

GIFT AND FABRIC SHOP  
EARTH, TEXAS

WOLVERINE DRIVE IN  
EARTH, TEXAS

PIGGLY WIGGLY  
EARTH, TEXAS



**"HELLO"  
YOU ARE INVITED  
TO ATTEND THE  
ANNUAL MEETING OF  
THE MEMBERS OF THE**

## FIVE AREA TELEPHONE COOPERATIVE

IN THE  
COUNTY AUDITORIUM  
Morton, Texas

FRIDAY, FEBRUARY 15, 1963 -- 2 p.m.

TO TAKE ACTION UPON THE FOLLOWING

1. Give members a Financial Report, Progress Report, and general condition of the Cooperative.
2. Elect three Directors for terms of two years.
3. Appoint a Nominating Committee for Annual Meeting to be held in 1964, for nominating nominees for Districts 1, 2, 3, & 4.
4. Consider and take action upon any other matters that might be presented or come before the meeting. The future plans for the Cooperative will be thoroughly discussed.

In connection with the election of three Directors, the following members have been nominated.

DISTRICT NO. 5

L. E. Warren  
Box 65  
Maple, Texas

E. A. Kenley  
Goodland, Texas

DISTRICT NO. 6

Eddie Wallace  
Star Route  
Enochs, Texas

Eugene Bryan  
Route 1  
Sudan, Texas

DISTRICT NO. 7

W. P. Houston  
Morton, Texas

A. E. (Gene) Cade  
Route 1  
Morton, Texas

Additional nominations for Directors may be made at the meeting. Four hundred dollars (\$400) worth of prizes will be given away at the meeting.

OFFICERS AND DIRECTORS

W. R. Damron, President  
V. D. Coker, Vice-President  
L. E. Warren, Director  
Eddie Wallace, Director

Harold Reynolds, Secretary-Treasurer  
W. B. Harlan, Director  
Elbert Nowell, Director

"A LOCALLY MANAGED, TAX PAYING, FARM ORGANIZATION"

**SEE US FOR ALL YOUR FERTILIZER NEEDS**

**FARM CHEMICAL CO.**

EARTH, TEXAS  
PHO. 257-2101

DODD, TEXAS  
PHO. 963-3327

SPRINGLAKE, TEXAS  
PHO. 963-2101

SUNNYSIDE, TEXAS  
PHO. 947-2101

# Springlake News

by BETTY MATLOCK

Mrs. Babe McClure had surgery on her arm Wednesday morning at the Methodist Hospital in Lubbock. She broke it while playing football early in the fall, during a powder puff game.

Mr. and Mrs. James Washington took her father, Ed Morrison of Quitaque home Tuesday and spent the night with her parents.

Mrs. Vernie Bearden honored her daughter, Ann, with a skating party, Friday after school at Plainview. Mrs. Betty Matlock also helped take the following girls: Linda James, Kathy Sitem, Carolyn Smith, Debbie Matlock, Crestia Washington, Allyn Jones, Kathy Dent, and the honoree. The group ate at the "Rebel Trio" afterwards. Ann received several nice gifts. Kathy Sitem and Carolyn Smith spent the night with Ann.

Ed Morrison of Quitaque had surgery Friday morning in the Littlefield Hospital.

Mrs. Babe McClure and Mrs. Frances Watson were in Lubbock, Monday.

Jeff Matlock spent Friday night and Saturday with Debbie and Sammie Matlock.

Mr. and Mrs. David Starkey, Dumas, spent Sunday night with Mr. and Mrs. Frank Starkey.

Mrs. Myrtle McNamara has been on the sick list, also Mrs. Dorothy Matlock was ill over the week-end.

Mr. W. O. Watson took his daughter, Mrs. Babe McClure to Lubbock Tuesday afternoon where she was admitted to the Methodist Hospital where she had arm surgery. He spent the night with another daughter, Mrs. Lee Madden.

Mr. and Mrs. Bill Matlock attended a "42" party Friday night in the home of Mr. and Mrs. Charles Hedrick of Sunnyside.

Mrs. Theima McClanahan and Mrs. Betty Matlock visited Thursday in the home of Mrs. Doug Avery near Muleshoe.

Mrs. Edna McClure and Mrs. Hazel LaDuke visited with Mrs. Tracy Cowell of Hereford

Thursday. They also spent the night.

Ernest Baker had the misfortune of stepping on a nail, Tuesday.

Bailey Bridge of Lubbock spent Thursday night with Mr. and Mrs. Robert Bridge. Also several relatives from Olton were supper guests of the Bridge's that night and Robert's uncle Edward Burnes, of Coos Bay, Oregon, was present.

Mr. and Mrs. Bud Matlock, Debbie and Sammie were dinner guests of Mr. and Mrs. Wayne Davis, Del and Tammy, Sunday, calling in the afternoon, were Mr. and Mrs. Ashley Davis of Muleshoe. Mrs. Betty Watson and family of Plainview visited with the James and Arnold Washington's Saturday night.

Mrs. Theima McClanahan spent Wednesday night with the Bud Matlock's.

Mrs. Alice Huckabee took her parents, Mr. and Mrs. G. R. Thomason, Earth to the doctor at Lubbock, Thursday.

Miss Shaunessy Riley was honored on her 3rd birthday Saturday at her home with a party. Little guests who came to enjoy the party were: Susan Clayton, Brad Bridges, Lisa Higgins, Hart, Renay Winder, Scottie & Cokie Hopping, and Ray VanBanks. Birthday cake, ice cream, and punch were served. The honoree received a number of gifts. Mothers present were: Mary Clayton, Evelyn Bridges, Marilyn Higgins, Doris Winder, Eva Hopping, Bobie Banks, and the honoree's mother, Mrs. Charlene Riley.

Mr and Mrs. Bill Perkins flew to Dallas Friday afternoon. She attended the Beauty Hair Show while there. Johnny and Diana spent Friday night and Saturday night with Mr. and Mrs. Cass Kirkpatrick and Brenda of Olton.

Mr. and Mrs. Jimmy Banks were host & hostess to a Stainless Steel supper last Monday night at their home. Those present were: Mr. and Mrs. B. V. Padon and Mr. and Mrs. Jerry Barden.

Diana McNamara spent Sunday night with Dalpha Banks, Johnny Dale McNamara spent



KNOW YOUR CLASSROOMS... Mr. Leonard Lane is shown here with his 5th grade class. He is a graduate of ENMU where he received a BA degree and is beginning his first year in the teaching profession. Mr. Lane is a former Baptist Missionary to Nigeria. From left to right the students are: B. row: Rosita Posada, Angelita Costillo, Dale Scheller, Junior Alcala, Debbie Martin and Annette Hodge. 2nd row: Gary Layman, Michael Lewis, Jan Blackburn, Terry Ott, Don Carson, Jimmy Littleton and LaQuita Raught. 3rd row: Travis Ware, Kirby Kelley, Carla Herriage, Lauren Earnest Gloria Stephens, Donna Stansbury and Mike Wages. Front row: Joe Crocker, Jimmy Caples, Johnny Hernandez, Stephen Busby, Tony Haliburton and Dennis Rylant.

Sunday night with Mr. and Mrs. Orlan Bibby and Kathy. Also Jenna and Jimmy Banks.

Buck McClure, W. O. Watson, Mrs. Joyce McClure, and Mrs. Liz Packard, were with Babe McClure at Methodist Hospital during her surgery, Wednesday. Mrs. Frances Watson also visited with her Wednesday and Friday.

Dr. Ivyloy Bishop was a dinner guest in the home of Mr. and Mrs. Herbert Miller, Sunday.

Mrs. Dimples Sanders visited

Friday with Mrs. Tena Davis of Muleshoe.

Cretia Washington spent Friday night with Allyn Jones.

Keith Clayton was bitten on the ear, by a cog Thursday afternoon. He was taken to the Littlefield Hospital where a stitch was taken.

Mr. and Mrs. Tommy Alair spent the week-end in Austin.

Mrs. Mary Clayton, Mrs. Ann Kelley, and Mrs. Myrtle Clayton were in Abernathy Tues-

day on business.

Mrs. Marvel Carruthers, Mrs. Edna McClure, and Mrs. Elma Criswell visited in the old folks home in Hereford, Sunday. Mrs. Carruthers also visited some friends from Portales, N. Mexico while there.

Mrs. Myrtle Clayton honored her twin granddaughters, Annita and Donita Kelley of Earth with a birthday. Others present were Mr. and Mrs. Donnie Clayton, Susan and Keith and Mr. and Mrs. Donald Kelley and Connie Jr.

Mrs. Myrtle Clayton was a dinner guest of Mr. and Mrs. Roscoe Thomas, Olton, Saturday.

Mr. and Mrs. Hilbert Wisian spent the week-end in Grand Saline with Rev. and Mrs. H. O. Lee. They came back by Abilene to visit their son, Ralph, a student at McMurry College. They also attended church at the First Methodist Church in Abilene with him.

The WMS met Wednesday at 2:00 p. m. for business and a circle program in the home of

Mrs. Velma Baker, Mana Miller had charge of the very interesting program. Those present were: Theima McClanahan, Betty Matlock, Moena Millie, Billie Walden, Dorothy Washington, and the hostess.

Mrs. Myrtle Clayton and Mrs. Ann Kelley shopped in Plainview Friday.

Mr. and Mrs. Donnie Clayton, Keith and Susan visited Sunday night with Mr. and Mrs. Donald Kelley and girls of Earth. Mr. and Mrs. Donnie Clayton

entertained in the home of Myrtle Clayton with a Siscobob supper, honoring the young farmers of the Farm Bureau Company, Monday night.

A visitation program was discussed in Fellowship Hall of the Baptist Church, Thursday night. Mrs. Theima McClanahan brought the devotional on visitation. Those enjoying the supper and program were: Mr. and Mrs. Leslie Watson, Mr. and Mrs. Earnest Green, Mrs. Billie Walden, Mrs. Herbert Miller, Mrs. Vernie Bearden and Mrs. McClanahan.

Bro. A. R. Stewart of Dallas has accepted the call to be pastor of the Baptist Church. He will arrive on the field, February 27th. His family will remain in Dallas until school is out, or until the new parsonage is built.

## New Plastic Is Discovered By Resident's Brother

Dr. and Mrs. Rob Foster and children were visitors last week in the home of Mr. and Mrs. Norman Suiser.

Dr. Foster, 26, is a brother of Mrs. Suiser and holds a Ph.D. in Chemistry, graduating from the State University of Iowa.

While doing research for his thesis, he discovered a new plastic and an article, telling of his discovery, will be carried in the Chemical Journal.

Dr. Foster is a graduate of Farwell High School and received his BS degree in 1959 from McMurray College, at Abilene.

He married the former Nan Rich of Abilene while she was a college sophomore. She received a BS degree in June of 1962 from the State University of Iowa. They have three children, Carolyn 3½, Tommy 2½ and Teresa, 6 months old.

The family were enroute to Tucson where he will be working toward a Post-Doctorate.

Printers don't drink more than other people. IT JUST SHOWS UP MORE IN THE EYE WORK.

Francis Implement Company Your Ford Tractor Dealer Muleshoe, Texas Adv.

Mr. and Mrs. James Glasscock, Mary and Beth of Melrose, N. Mex. spent last week with his parents, Mr. and Mrs. L. A. Glasscock.

Many of our customers have been taking advantage of our new early and late Drive-In Window service. This is an added service we are offering for the convenience of our customers.

# DRIVE-IN WINDOW

Open From  
7:00 A.M. to 5:00 P.M.  
EACH WEEK DAY

SERVICES AT THE DRIVE-IN TELLER WINDOW FOR EARLY AND LATE CUSTOMERS WILL BE LIMITED TO RECEIVING DEPOSITS. CASHING CHECKS AND GIVING INFORMATION.

Drive-in banking is just one of the many ways in which we try to make our service more convenient, more helpful, more pleasant for you. For complete bank-service, as you like it, see us!

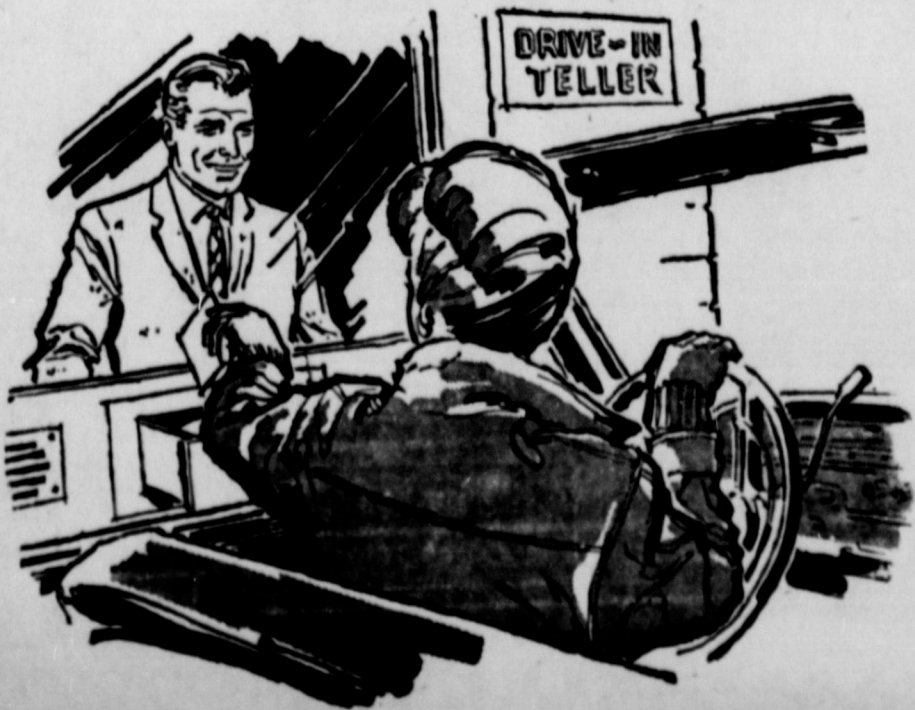

Our Drive-In banking service saves you time and trouble, eliminates parking problems. Just drive up to our outside teller's window and make deposits or withdrawals without ever leaving your car.

# FIRST STATE BANK

MEMBER F. D. I. C.  
DIMMITT, TEXAS



# SELF FEEDING HEADQUARTERS



Carroll Blackwell-Manager

In this changing era of agriculture it is now apparent that if the average cattleman or grain farmer is to remain in competition and receive the return on investment he is entitled to, he must sell locally produced grain through livestock.

It is also evident that each year the complexities of livestock feeding become more involved. . . . feed additives, some proven and some unproven, have made it more difficult for the cattleman to decide what kind of supplement to use for efficient beef production.

We have an abundance of feeder cattle and feed grains in this area. Why then don't we have more people feeding cattle? There are several reasons:

1. Complicated feeding programs.
2. Seasonal shortage of competent labor.
3. Large capital investment in feed lots, bunks, grain, and roughage, handling and processing equipment.
4. General confusion—confusion in type cattle to feed; confusion in feeding programs.

Purina's new built-in roughage self feeding program is designed to help lessen these complexities and enable the feeder to feed cattle the year around with maximum return on his capital investment.

Cattle feeding in the Earth, Texas area is increasing. More farmers and cattlemen realize that it is becoming more of a necessity to feed locally produced grains and roughages to livestock to increase their income from their land. As more people become interested in feeding cattle, many questions arise as to what roughages, grains and protein supplements to use to get the most efficient pound of market beef. Other questions as to how much of each feed ingredient should be used and in what proportions will it be the most efficient.

With these questions in mind; it is our sincere wish and belief that the results of this will be beneficial in aiding cattlemen and farmers in the Earth area in making decisions that will increase their profits from feeding cattle.

## Here Are Some of the Advantages of Self-Feeding:

1. Little labor required.
2. No specified feeding time.
3. Uniform feed consumption.
4. Keeps roughage, supplement, and grain ratio balanced for maximum gain and feed utilization.
5. Low capital investment for feed lot facilities and feed processing equipment.
6. Exact feed records easily obtained.
7. Lower cost gains.
8. Takes the guess work out of cattle feeding.

SEE EARTH ELEVATOR, YOUR PURINA DEALER AND LET US SHOW YOU THE ADVANTAGES OF SELF FEEDING CATTLE. WE CAN MIX YOU A PURINA RESEARCH-PROVEN CHECK-R-MIX BUILT-IN-ROUGHAGE CATTLE FEED AND DELIVER IT TO YOUR FEEDER.

**Purina's new built-in-roughage Self Feeding program is designed to help lessen the problems of labor and complicated feeding programs experienced by feeders in the past. It will enable the feeder to feed cattle the year around with a minimum amount of investment and labor.**

We are now servicing 11 self feeders totaling over 600 head of cattle, our milling, mixing and delivery capacity is not in full production. With our facilities we can feed many many more.



Jewel Baker-Bookkeeper



Bob Bell-Mgr, Feed Department

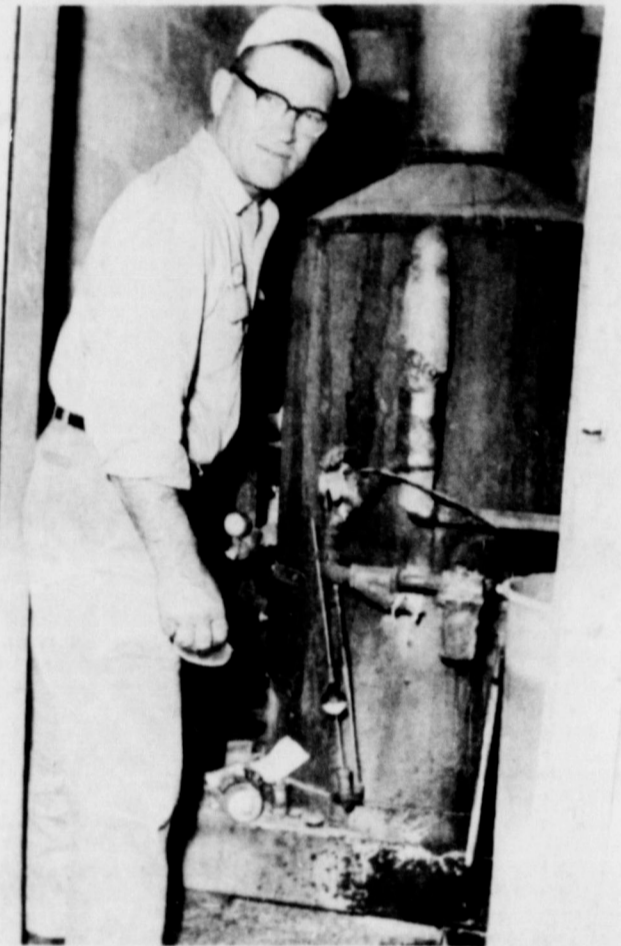

A. B. Knox-Elevator & Maintenance



Bob Medina-Mixer & Mixer

If you have some extra space with ample water supply, come by and let us show you how you can turn this into a paying proposition for you. All you have to do is to provide your cattle with water, we do the rest. We can give you positive proof you can make money feeding cattle in this country.



Don Smith, Delivery man, filling feeder.



A scene from the Jerrel Haberer feed lots.

We Always Invite You To Come By And See The Self Feeders In Operation  
**EARTH ELEVATOR**



# SELL AND PROFIT... BUY AND SAVE... GET A BETTER JOB... HIRE GOOD HELP!

## Read and Use the Want Ads!

### FOR SALE

**FOR SALE**  
**HOUSE**  
With 10 Acres of Land  
Tool Shed, Barn,  
Cow Shed,  
all Fenced  
**JESS O. GOODE**  
PHONE 257-2981 - EARTH

### For All Your

- MUFLER - TAIL PIPES
- DUAL MUFLER SETS
- FENDER SKIRTS
- LOWERING BLOCKS
- CUSTOM MADE SEAT COVERS

Go To  
**McCormick Bros.**

**Auto Parts**  
Main Street  
Littlefield, Texas

**FOR SALE** - Nearly new  
bronze medallion home, three  
bedroom, two baths, call  
257-3621. 11-1-63

## Relax While Viewing TV



### ENGLANDER'S TENSION-EASE Airlon SLEEP SET

- See it on the JACK PAAR SHOW on NBC-TV
- Test it in YOUR OWN HOME!

Tension-Ease Airlon provides the kind of difference that really counts. Gives you fresher, cleaner sleep—because it's odorless, non-allergenic. Millions of air cells give you resiliency plus support never before known! So lightweight that a child can carry it! Yet wonderfully strong to give years of service. Tension-Ease Foundation is the perfect companion for your Airlon mattress to give you relaxing support.

**\$59.75**  
Twin Size  
each piece

FULL SIZE \$64.75 each piece  
Matching Tension-Ease  
Foundation at same prices

### King Furniture and Appliance

315 N. Broadway  
Phone 647-3331  
DIMMITT

### FOR SALE!

Used  
**SEWING MACHINES**  
\$95 up  
**HARVEY BASS  
APPLIANCE**  
Muleshoe, Texas

**MONUMENTS**  
Winsboro Blue Granite  
White Georgia Marble  
and Others  
Including Bronze for  
Memorial Park Specifications  
See Percy or Connor Parsons  
or Call Collect  
Olton, Texas  
Phone 285-2621 or 285-2767

### NO BETTER

### GIFT

### THAN A

## NECCHI Sewing Machine

See Them At

**Necchi-Elna  
Sewing And  
Appliance Center**

at  
**HARVEY BASS  
APPLIANCE**  
MULESHOE, TEXAS

### FOR SALE

3 BEDROOM BRICK HOUSE,  
2 FULL BATHS, LIVING ROOM,  
DINING ROOM COMBINA-  
TION, DEN, KITCHEN, PAN-  
TRY AND UTILITY ROOM.

1/2 ACRES OF LAND  
LOCATED 1/2 MILE NORTH OF  
EARTH  
SEE  
JOHN ADRIAN

**FOR SALE.** V/8 GMC engine  
complete 336 cubic inch. Ex-  
tra good condition. Contact  
Wink Gideon, Spring Lake  
School Bus Barn.  
2-7-1tp

### FEEDERS GRAIN, INC.

DAILY BUYERS FOR CATTLE  
FEEDERS  
Federal Storage License  
We Can Use Your Grain

Have Semi-Lift - Location

**Sudan Livestock and  
Feeding Co.**  
Phone 227-3321 - Sudan Texas

### MISCELLANEOUS

### O. D.'s Pump and Machine

Located on Brown - White  
Equipment Co. Lot Two  
Blocks West Of Caution  
Light.

LET US REPAIR  
AND MOUNT  
YOUR

COTTON STRIPPERS  
ACETYLENE and  
ELECTRIC WELDING  
GENERAL SHOP WORK  
NEW PUMP SALES

### O. D.'s Pump and Machine

Phone 257-2951 - Earth

**QUICKSALL PRYOR CO., INC.**  
Automobile Parts  
Supplies &  
Equipment  
P. O. Box 567  
Pho. 257-3851  
Earth, Texas

**JUST LIKE YOU...**

Everyone  
reads the  
classified ads  
in

**EARTH NEWS-SUN**

We Do  
**Electrical  
Contracting  
Harvey Bass  
Appliance**  
Muleshoe, Texas

### HAMMONS FUNERAL HOME

Ambulance Service

Phone 385-5121  
**LITTLEFIELD, TEXAS**

See Us For All Your

## VETERINARY SUPPLIES Earth Elevator

## CITIZENS STATE BANK

EARTH, TEXAS

Capital, Surplus and Profits, Over \$225,000.00

Member F. D. I. C.

### FOR SALE

800 ACRES OF THE MOST PERFECT FARM LAND IN CURRY  
COUNTY WITH EXTRA STRONG 8" WELLS, ONLY 5 MIN-  
UTES FROM CLOVIS, THIS IS YOUR OPPORTUNITY TO  
OWN THE BEST, GOOD TERMS TO THE RIGHT PARTY.  
CALL TOM HUDSON PO 3-6860 or BOB REED PO 3-6754.



RESERVE GRAND CHAMPION GILT. Lynn Hamilton displays ribbon for his Duroc gilt being judged Reserve Grand Champion in the Earth Stock Show Saturday.

## Educational Television Shows Rapid Growth With Seventy-five Stations

If educational television has done anything, it has swept away whatever lingering reservations anyone had about its ability to grow, according to Changing Times, the Kiplinger Magazine.

An article in the current issue of the magazine reports that the medium, "hardly more than a controversial dream ten years ago," now counts 75 stations on its roster, with a potential audience of around 70 million. "There are even those who visualize the time--10 or 15 years hence--when technological change will make room for hundreds more ETV operations and when ETV stations will outnumber their commercial cousins."

Nevertheless, Changing Times finds that ETV has yet to gain the acceptance it needs to advance beyond the hand-holding stage in its courtship with the public. Citing a 1961 survey, the article notes that only \$12 out of every \$100 donated to ETV was obtained from local business, civic and individual contributions. Although the total program cost of educational television stations nationwide is about equivalent to the cost of one network series on commercial television, to get even modest sums ETV has had to scrape and beg and solicit--from government, schools, foundations, businessmen and the donating public.

"Few of the ETV stations have come into existence with out a monetary crisis or bitter controversy," the article continues. "But fortunately for ETV, its financial troubles have been alleviated with the help of a very generous angel the Ford Foundation. As of the last count, the Foundation had donated a total of \$76,500,000 to all of ETV, and there is no evidence that this rich well is about to run dry."

The magazine notes that ETV leads a dual life. "During the day, most stations are school teachers. At night or in the afternoon they assume the role of dispensers of culture, dealing almost exclusively in the arts, sciences and contemporary affairs."

"As a teacher, ETV rates straight A's in some areas but sweats to attain a 'gentleman's C' in others." As a cultural ambassador to the nation's homes, ETV's role and success

are not so readily appraised, the magazine continues. Its reach is high, its goals are ambitious, "but they are beginning to be achieved."

Tomorrow? The article reports that a study for the Dept. of Health, Education and Welfare visualizes as a minimum, doubling ETV's present coverage at a cost of \$30,000,000 for stations and \$15,000,000 annually for operations. Thousands more schools will tie in with ETV. A major goal: to bring ETV to the 150 urban areas with population in excess of 100,000 and 270 areas with populations over 50,000 that now have no educational stations.

"As it drives ahead, ETV will reflect and review, decide where its weaknesses lie and where its strength," the article concludes. "In ten years it has accomplished much. It has demonstrated its practicality and provided evidence of its value as a new medium of education and enrichment for Americans. Now its assignment is to broaden its audience, to gain the public welcome that it has thus far missed."

## Interest Charges Are Deductible For Income Tax

There's hardly a consumer who doesn't buy something on credit, yet many of them overlook the interest charges when figuring their annual income tax, according to Changing Times, the Kiplinger Magazine.

An article in the current issue of the magazine, which suggests ways taxpayers can trim the annual debt to Uncle Sam, reminds readers that finding another \$100 to \$200 of deductions can save at least \$20 to \$40 in taxes.

"Interest paid on your auto loan, home mortgage, life insurance policy loan or other debt is deductible," the article points out. So is any penalty paid to speed up mortgage payments or retire a mortgage. Taxpayers who own stock in a cooperative apartment can deduct a portion of annual payments as interest. And interest on back taxes finally paid to the Federal, state or local governments is deductible.

"Perhaps you bought on the installment plan," the article continues. "The interest charge often is included in the 'carrying charge' and not stated separately. In that case, deduct as interest 6% of the average unpaid monthly balance during the year. Check the rules on just how to figure it out."

Finally the article advises taxpayers who borrowed on a "discount" loan to remember to include the charges. "Say you got \$1,809 cash on a \$2,100 loan and paid back \$70 monthly for 30 months. You are actually paying \$7 a month interest which is deductible--the \$210 discount divided by the 30 months."

## Scout News

Den 2 met Tuesday at the Scout Hut with 5 members present and the den chief. The Cub Promise in the Living Circle served as the opening. The boys made menu covers and programs for the Blue and Gold Banquet. Work on the props for the skit completed in the afternoon. Johnny Eagle told a story Boys received parts for the skit and also were given garden seed kits which are to be sold. Mrs. Wilson Lewis and Mrs. J. B. Eagle met with the boys.

Den 6 met Tuesday afternoon at the Jaycee Building with 7 members present and the den mothers, Mrs. Jerry Barden and Mrs. Jay Winters. The boys made menu covers and programs. Games were played and each boy received garden seed kits. Mrs. Barden served refreshments.

Den 7 met Tuesday afternoon at the Methodist Church basement with 7 members present including one new member, Donald Templeton, who transferred from den 4. The Gettysburg Address was read by the den chief, Eddie Sam Jones. Menu covers were made by the boys and they practiced their part in the pack meeting, Mike Hedges served refreshments. Games were led by the den chief. Each boy received a kit of garden seed.

**CARD OF THANKS**  
During the time of sorrow we learn how much our friends really mean to us. Your expression of sympathy will always be treasured, May God bless each of you.  
The Family of Mrs. Gee

**For Sale**  
HOUSE TO BE MOVED--One mile north and 1/2 mile west of Springlake School. Four rooms and bath, stucco.  
B. J. Brockette, Ph. 257-3543 2-14-3tp

## The EARTH NEWS-SUN

TEXAS PRESS ASSOCIATION  
Member 1963

Published Each Thursday at Earth, Texas

Entered as Second Class Matter at the Postoffice at Earth, Texas, October 1, 1954 - Under Act of Congress March 3, 1879

**SUBSCRIPTION RATE**  
Earth and Trade Territory, per year \$3.00  
Elsewhere in United States, per year \$3.75

**CLASSIFIED RATES**  
4c per word, first insertion, 3c per word thereafter - 40c Minimum.

**ADVERTISING RATES GIVEN ON REQUEST**

ROSS and POLLY MIDDLETON Publishers

Den 4 met on Wednesday at the Scout Hut with 5 members present and the den chief, including one new member Ruell Gauna who transferred from den 2. Mrs. Fermina Gauna is the new assistant den mother. The boys worked on planters under the supervision of Mrs. Barney Schellar, den mother. Danny West led the pledge to the flag and Dean Schellar served refreshments. Boys were given garden seed kits.

Den 3 met Thursday afternoon at the Scout Hut with 10 boys present and a visitor, Vaughn Hazlett. The boys made valentines for their mothers. Menu covers were also made by the boys. Refresh-

ments were served at the drugstore. A Valentine box was sent to the Convalescent Home in Muleshoe. Best Scout of the week awards went to Terrell Ott and David Holt. A drawing of the Alamo by Len Lane has been put up in the Scout Hut. Boys received their share of the garden seed.

Agnes Lewis

Mrs. Charlie Berry, mother of C. L. Berry, is in the Luckney Hospital with a leg infection. She has been very sick but was reported improved Sunday.

Francis Implement Company Your Ford Tractor Dealer Muleshoe, Texas Adv.

### AS NEAR AS YOUR TELEPHONE



### PARSONS FUNERAL HOME

Phone 285-2621 Collect

We Accept Any Funeral Home Burial Policy

# ROLLFLEX

The Concrete Pipeline With  
The O Ring Gasket



**Guaranteed 5 Years Against Leaks  
Can Be Installed In Any Kind Of  
Weather  
Less Friction Loss - Faster Flow  
Heavier Pipe Used Fast Installation**

BEFORE

YOU  
BUY  
SEE---



MULESHOE, TEXAS PHONE 27000 LITTLEFIELD, TEXAS PHONE 385-3636

## PAYNE FUNERAL HOME

AMHERST, TEXAS - PHONE 246-3351

# Pleasant Valley News

by SHERYL STEVENS

Dolores Duncan was hostess for her Bridge Club Tuesday afternoon. Those present were Mildred Stewart, Sammy Allison, Nan Pool, Sherry Tunnell, Sena Stevens, Glenda Haley, Dolores Duncan and Sandra Turner.

Recently the Littlefield members of the Lamb County Red Cross Board were host to the remaining members of the Board at a dinner party in the Norman Fry home at Spade.

Following the dinner, the film "Bamboozle" was shown. This film was taken on the World Tour. Following this was the regular business meeting of the board. Attending the dinner party from this area were Bonnie Haberer, Mr. and Mrs. Harold Allison, and Mrs. C. W. Terry of Earth.

The Lutheran Church held services in the Pleasant Valley Community Center Sunday. The pastor was Reverend Leo H. Simon of Littlefield.

Mr. and Mrs. Allen Haley and daughter, Sandra, Muleshoe, visited in the home of Mr. and Mrs. Elmo Stevens Thursday night.

Mr. and Mrs. Bob Angeley and children of Amarillo and Mr. and Mrs. Tracy Angeley and son of Lubbock were home for the week-end. They visited in the home of their parents, Mr.

and Mrs. Jarvis Angeley. Mrs. B. H. Porter, Mrs. U. B. Porter of Sudan, C. C. Lively and Elvin Lively spent the week-end in Roswell visiting with Mrs. B. H. Porter's brother, L. L. Lively; her son, Travis Porter, and other relatives.

Mr. and Mrs. S. L. Jackson spent the week-end in Amarillo visiting with their son and family, Mr. and Mrs. Joe Don Jackson and their daughter and her family, Mr. and Mrs. Grady Boyd.

Ronnie Henry, son of Mr. and Mrs. Eugene Henry of Muleshoe spent Sunday and Sunday night in the home of his grandparents, Mr. and Mrs. S. L. Jackson.

The Muleshoe High School Band held its annual Winter Concert Sunday in the High School Auditorium. Those participating in the concert

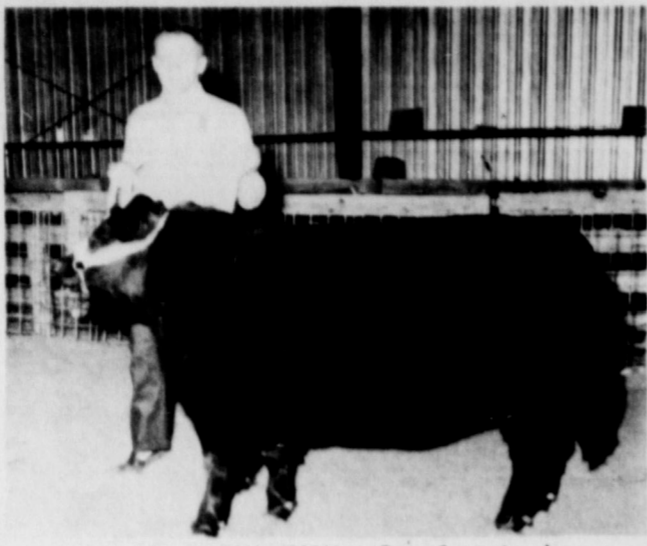

RESERVE GRAND CHAMPION... Gene Jones is shown here with his prize-winning Black Angus. The Annual FFA Fat Stock Show drew a large crowd of spectators last Saturday.



TALENT SHOW WINNERS... Front row, left to right--Marsha Dawson, Deborah Curtis, tied for 3rd place in Div. I, Terry Ott, 2nd place, Sharla Haberer, 1st place, Div. II, Kathy Clayton, 3rd place, Div. II. Back row, Dean Mathis of Plainview, 1st place, Div. III, (Troy Williams, Johnny Pierce and Samuel Pierce), 2nd place, Div. II Jerry Caudie, 2nd place, Div. III.

## Party Line

Mr. and Mrs. Ross Middleton and Eldon Trotter visited the W. F. Williamson family in Olton Friday night. Other guests included Mr. and Mrs. C. D. Trotter and Rickie Trotter of Littlefield, Lynn Hoooley of Earth and Rhonda Mitchell of Olton.

Mr. and Mrs. B. J. Broquette returned Thursday from Hillsboro. Their daughter, Mrs. W. H. McCall of Dallas returned home with them for a week's visit. Calling Sunday at the Broquette home were Mrs. Elvis Hestand and son, Randy of Portales and Mrs. and Mrs. O. H. Parish.

Mr. and Mrs. Kenneth Walker and Kenny visited over the week-end with the Ray Glasscocks.

Francis Implement Company Your Ford Tractor Dealer Muleshoe, Texas Adv.

## State Office Transfers To DPS In State Capitol

AUSTIN--Col. Homer Garrison Jr., director of the Texas Department of Public Safety, announced today the transfer of the Office of Defense and Disaster Relief from the Governor's office to the DPS has been completed.

Garrison, who has been designated by executive order as Coordinator of Defense and Disaster Relief, named George Busby, Chief of the DPS Inspection and Planning Division, to direct the activities of the new office.

C. O. Layne, DPS Inspector for Civil Defense, will act as Busby's deputy.

"The Department of Public Safety has taken over this function as agent for Governor John Connally and will conduct it consistent with the existing policies of this department," Garrison said.

"We will work with local and federal officials in a concerted effort to increase the effectiveness of the defense and disaster relief program.

Busby has served as Chief of the Inspection and Planning Division, one of the four major divisions of the department, since September, 1957. The division conducts studies and research into new programs in police science, develops test areas and promotes pilot studies of suggested programs, and makes field inspections.

A native of Karnes County, Busby entered the department as a Highway Patrolman in February, 1963 and was stationed at Dallas. He subsequently served at Sherman, San Antonio, Uvalde, and in 1941 was promoted to sergeant and was stationed in Austin. A year later he was promoted to captain and stationed at Dallas.

In 1951 when the Motor Vehicle Inspection law was enacted, Garrison created the Motor Vehicle Inspection Division and appointed Busby as its chief. He served in that capacity until his appointment as chief of Inspection and Planning in 1957.

Layne, who was born at Munday in Knox County, joined the Highway Patrol in April, 1938, and was stationed at Amarillo. He was transferred to Dallas in 1942 and in February, 1943, was promoted to sergeant and stationed at Pecos. He was transferred to El Paso in 1945, serving there until his promotion to captain in March, 1947.

As captain in the Highway Patrol, Layne served at Pecos and Beaumont, and was promoted to Inspector for Civil Defense in January, 1956.

In this capacity he has served as liaison officer representing the DPS in matters of defense and disaster preparedness between the department and the Governor's office and has worked with city and county officials in the development of local defense programs. During periods of disaster, Layne has coordinated field information and department services.

Mr. and Mrs. Sammy Phillips and daughter of Clyde visited over the weekend with his parents, the M. R. Phillips.

Mr. and Mrs. Norman Ellis visited over the weekend with his parents.

Dinner guests Sunday in the home of Mr. and Mrs. Ronald Cleavinger, Springlake, were the Donald Gover and Lewis Faver families.

# Washington's BIRTHDAY SALE

APPLE JUICE

SPEARS  
Quart Glass  
29¢

INSTANT COFFEE

WHITE SWAN  
6-Oz. Jar  
69¢

HONEY BOY SALMON

PILLSBURY  
Cake Mixes 3 Pks \$1.00  
Assorted Flavors  
Kool-Aid 5 Reg. Pkgs. 19¢  
MARYLAND CLUB  
Coffee 2 Pound Can \$1.19

Bacon CUDAHY'S NUTWOOD 2 Pound Pkg. 98¢

Bologna CUDAHY All Meat Pound 45¢

Franks SWIFT All Meat Vac. Pack. 1 Pound Pkg. 55¢

WASHINGTON Fancy Red Delicious  
APPLES Pound 19¢

Pascal Celery

Sunkist Lemons

Bananas

CREST-PAC  
Mixed Nuts 13-Oz. Can 59¢

DOESKIN  
Toilet Tissue 4 Roll Package 39¢

Prices Good Fri. & Sat., Feb. 15 & 16

MRS. TUCKER'S SHORTENING 3-Pound Can 59¢

IMPERIAL Pure Cane SUGAR 5-Pound Bag 49¢

WAPCO Red, Sour, Pitted CHERRIES 303 Can 19¢

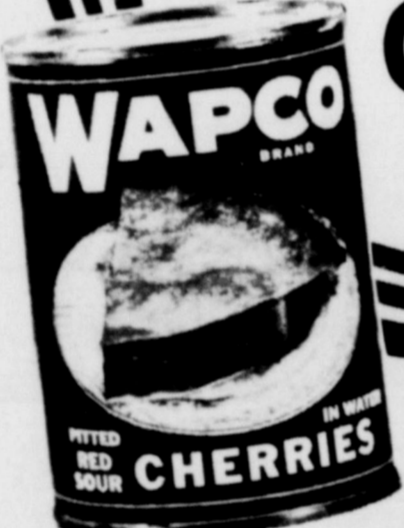

BIG MIKE DOG FOOD 12 300 Cans \$1.00

Save Big at this Low, Low Price!  
No. 1 Tall Can 53¢



LIBBY'S Frozen CUT CORN 2 10-Oz. Pkgs. 35¢

BOOTH Frozen Filllets CAT FISH Pound Pkg. 59¢

PATIO Frozen Enchilada DINNERS 12-Oz. Pkg. 49¢

No. 1 Red POTATOES 10 Pound Bag 39¢

Stalk 19¢

Pound 19¢

Pound 12 1/2¢

DOUBLE GUNN BROS. STAMPS ON TUES. & WED. WITH PURCHASE OF \$2.50 OR MORE



Patterson Bros. Grocery & Market

Specials for February 15-16-18-19-20



KRAFT'S Philadelphia Cream Cheese 2 3-Oz. Pkgs. 33¢

VAN CAMP Tomato Sardines 15 1/2-Oz. Can 25¢

CUT RITE Waxed Paper 125-Ft. Roll 25¢

MORTON'S Salt 2 26-Oz. Boxes Free Running or Iodized 25¢

MEADOWLAKE Margarine Pound Carton 25¢

LIPTON'S Instant Tea 1 1/2-Oz. Jar 47¢

LIPTON'S Tea 1/4-Pound Package 43¢

GLADIOLA Flour 5-Pound Bag 53¢

SKINNER'S MACARONI or SPAGHETTI 2 7-Oz. Pkgs. 29¢

BIG MIKE DOG FOOD 12 300 Cans \$1.00

DEL CERRO PECANS 10-Oz. Pkg. 98¢

FRUIT COCKTAIL LIBBY'S 5 303 Cans \$1.00

VICK'S VAPORUB 3 1/2-Oz. Jar Reg. 89¢ Size 57¢

TOILET BOWL SPECIAL Reg. 39¢ 29¢

Low Calorie SHASTA 80% LESS CALORIES NON-CARBONATED Assorted Flavors 46-OZ. CAN 3 For 89¢



EAGLE BRAND MILK Reg. Can 33¢



Get details at our store

Cherry-O CREAM CHEESE PIE