



## Honor Society To Be Installed At PTA

The monthly PTA meeting is slated for 7:00 p.m. October 7 in the Homemaking Cottage. Newly selected members of the Junior High Honor Society of Springlake-Earth will be installed during the meeting.

All PTA members, parents and friends of the students are invited to attend this important meeting.

Refreshments will be served at the close of the meeting.

Mrs. Chisum, president of the local PTA reported that proceeds from the recent enchilada dinner netted \$365.

The money will be used to purchase gold service pins for the local dedicated faculty, as is customary of the PTA each spring.

Mrs. Chisum said "A special thanks is due to all those who ate enchiladas with us. Also a hearty "Thank You" is due all the wonderful workers who worked to make the dinner a tremendous success."

Mrs. Chisum received this poem from the State PTA president recently and indicated it seems to "fit" her at times. Thought it would be good to

pass on to you.

### WHERE DO YOU FIT IN PTA

A supporter or a worrier?  
A friend or a fault finder?  
A helper or a hinderer?  
A power or Problem?  
An attender or an absentee?  
A promoter or a provoker?  
A giver or a getter?  
A campaigner or a camper?

Mr. and Mrs. David Foster of Clarmont spent the week-end with his parents.



WHERE'D ALL THE FANS GO?--It was anything but a sell out crowd Friday night as the Wolverines swatted the Hornets 25-6.

## Homemakers Elect Officers

Members of the Texas Young Homemakers Club met Monday for a program on "Womens Self Defense" presented by Paul Ramirez, Hereford, a representative of Department of Public Safety.

A business meeting was conducted by president Mrs. Barry Pittman in which various other officers were elected. Among those elected were Mrs. Bruce Bridges, 1st Vice-President; Mrs. Jennia Parish, 2nd Vice-President; Mrs. David Bradley, Parliamentarian; Mrs. Linda Heizer is Secretary-Treasurer for the club.

Members dues have been set at \$5.00 a year.

The group voted to set their meeting date at 4:30 p.m. every third Monday of the month. They meet in the Homemaking Cottage on the school

campus. Mrs. Don Haberer is sponsor for the group.

Those attending were Mrs. Sharron Angeley, Mrs. Debi Freeman, Mrs. Janice Watson, Mrs. Connie Lewis, Mrs. Jennifer Horn, Mrs. Barbara Clearinger, Mrs. Patsy Byers, Mrs. Donna Squires, Mrs. Debbie Haberer and Mrs. Linda Hill.

FOR RENT  
2 CHAIR BEAUTY  
SHOP IN SPRING-  
LAKE. CONTACT  
986-2608 OR CALL  
806-753-4422



**We Have  
The  
Pre-  
Washed  
Denim  
Story  
Come By  
And  
Let Us  
Show You  
The Complete  
Story  
Great Look  
For  
All  
Occasions**

HAPPY PLACE

**PLACE  
AROUND  
THE CORNER**

BUSY CORNER

NEXT TO BASKIN - ROBBINS  
Plainview

## HD Club Study The Metric System

Members of the Springlake Home Demonstration Club enjoyed an interesting program Thursday, entitled "The Metrics Are Coming."

President Mrs. Keith Boone brought the program on metrics. She distributed information on the new math system and all present participated in the program.

The group gathered at the home of Mr. and Mrs. Bob Boone for the event.

Mrs. Keith Boone gave a comical reading entitled "Grandma's Glasses."

A game session was directed by Mrs. T. V. Murrell. The games included a guessing game pertaining to a bouquet of

flowers. She presented sentences about flowers, members guessed the flower she had in mind. A clothes pin game was played, bringing to mind the days when there were no dryers, and handling clothes pins was a daily or weekly occurrence.

Refreshments of date spice cake, strawberry-pineapple jello and coffee were served to Mrs. Herman Cooper, Mrs. Elmer King, Mrs. A. Hollingsworth, Mrs. James Packard, Mrs. Myrtle Stienbock, Mrs. Eddie Stantenberger, Mrs. T. V. Murrell, Mrs. Hilbert Wisian, Mrs. Keith Boone and the hostess Mrs. Bob Boone.

The next meeting will be October 9 in the home of Mrs. Bruce Higgins in Earth.

## Mrs. Hucks Is TOPS Queen Of Week

Eleven members of Texas TOPS 217 Club met Thursday, September 25 at 5:30 p.m. in the Earth Medical Building.

Mrs. W. B. Hucks opened the meeting by leading the group in singing the TOPS Song. The Pledge was also led by Mrs. Hucks.

Mrs. Hucks was named queen of the week, with Mrs. J. E. Shirey as runner-up. The two some had lost more weight than the other members.

The group closed by repeating the TOPS Prayer. Those present were Mrs. M. H. Been, Mrs. Gerald Inglis, Mrs.

James Packard, Mrs. Ralph Rudd, Mrs. Carl Perkins, Mrs. Bob Robinson, Mrs. Robert McCurry, Mrs. Larry Hausmann, Mrs. Shirey and Mrs. Hucks.

### Party Line

Several from the area were in Petersburg last week-end on a Lay Witness meeting. Elroy Wisian was coordinator for the meeting. Among those on the team were Marvin Sanders, Ted Borum, Mable Wisian, Mr. and Mrs. Paul Wood, Mrs. Bud Matlock, Mrs. Bulah Newton and Mrs. Howard Cummings.

**OUR FIRST ANNIVERSARY Sale**

IN ORDER TO SHOW OUR APPRECIATION TO YOU OUR CUSTOMERS FOR YOUR PATRONAGE THIST PAST YEAR WE ARE STAGING A SALE, OFFERING YOU BARGAINS SUCH AS WE HAVE LISTED BELOW...



BOY'S and GIRL'S  
**COATS and JACKETS**  
**20% OFF**



**SWEATERS**  
**20% OFF**

ONE GROUP BOY'S and GIRL'S <b>SLACK PANTS</b> <b>50% OFF</b>	BOY'S <b>SPORT COATS</b> <b>30% OFF</b>
--	---

**PIERCE'S SPECIALTY SHOP**  
LITTLEFIELD

THE PHOTO



CHARM COMPANY

**BIG 8"x10 LIVING COLOR PORTRAIT**

AT **99c**

Plus 76c for handling

This very special offer is presented as an expression of our thanks for your patronage.



Compare at \$25.00!

- GENUINE NATURAL COLOR PORTRAITS  
*Not the old style tinted or painted Black & White photos.*
- SELECTION OF PROOFS 4-6 Prints to choose from.
- FOR ALL AGES Babies, children, adults.  
*Groups photographed at an additional small charge.*
- FREE TO ALL SENIOR CITIZENS  
*Free 8x10 living color portrait to all customers over 60 years of age.*
- LIMITED OFFER! One per subject, one per family.
- Advertised Special Head & Shoulders Only
- PHOTO CHARMS AVAILABLE TO CUSTOMERS

TELL YOUR FRIENDS ABOUT THIS SPECIAL OFFER

**Friday & Saturday October 2 & 3**

**PIERCE'S SPECIALTY SHOP**  
331 Phelps Ave. --- Littlefield



**LITTLEFIELD FEDERAL**  
SAVINGS AND LOAN

has changed its name to



**FIRST FEDERAL**  
SAVINGS & LOAN ASSOCIATION

Yes, we now have a new name. The same friendly people with the same desire to help you with your financial needs now call themselves

First Federal Savings & Loan Association of Littlefield, Texas.

We want to improve the present. . . brighten the future. . . make things happen. Talk over your financial ideas with us today!

---

DUE TO THE FACT THAT THE SERVICE AREA OF YOUR ASSOCIATION HAS GROWN TO BE A MULTI-COUNTY AREA, AND OUR OLD TITLE CARRIED THE CONNOTATION THAT YOUR ASSOCIATION WAS TO SERVE ONLY LITTLEFIELD, TEXAS, OUR NEW NAME WILL BETTER DESCRIBE THE AREA WE SERVE

301 XIT Drive
385-5197

Littlefield, Texas

## Study Club Has Delightful Program "Challenge To Culture"

"If a nation expects to be both ignorant and free, it expects what never was and never will be."  
-Thomas Jefferson

"To the press alone, checked as it is with abuses, the world is indebted for all the triumphs which have been obtained by reason and humanity over error and oppression."  
-James Madison

"A journalist is a grumbler, a censorer, a giver of advice, a regent of sovereigns, a tutor of nations. Four hostile newspapers are more to be feared than a thousand bayonets."  
-Napoleon Bonaparte

"A newspaper can drop the same thought into a thousand minds at the same moment. A newspaper is an advisor who does not require to be sought, but comes to you briefly every day of the common weal, without distracting your private affairs. Newspapers, therefore, become more necessary in proportion as men become more equal individuals, and more to be feared. To suppose that they only serve to protect freedom would be to diminish their importance. They maintain civilization."  
-Alexis DeTocqueville

"A reporter is to a politician what a barking dog is to a chicken thief."  
-PARTY LINE-

Mrs. Harold Fuhs spent Friday night with her mother, Mrs. Marvin Sanders of Earth.

**MRS. HENDERSON FETED ON 16th BIRTHDAY**

Mrs. Dallas Henderson was honored with a birthday dinner Thursday, September 25 in the home of her parents, Mr. and Mrs. Garland Stovall.

Those present were the honoree, her husband, Yolanda Ballesteros and son Lil Ricky, Mrs. Goldie Drake and host and hostess Mr. and Mrs. Garland Stovall and children, Garland Jr., Dusty and Carla Marie.

**MISS ANDERSON EMPLOYED AT SEARS**

Miss Kathleen Anderson, freshman student at Wayland Baptist College, and daughter of Mr. and Mrs. Bill Anderson of Earth, is currently employed part time at Sears in Plainview.

Miss Anderson is working in the office. She was employed through the summer months at the News-Sun.

### What's Cooking at School

**MONDAY**  
Barbequed Beef on Bun  
Potato Salad  
Buttered Spinach  
Peach Upside Down Cake  
Milk

**TUESDAY**  
Hot Dogs  
Onions, Relish  
White Beans  
Mixed Fruit  
Brownies  
Milk

**WEDNESDAY**  
Pizza  
Tossed Salad  
Creamed Corn  
Rice Krispy Bars  
Milk

**THURSDAY**  
Roast and Gravy  
Creamed Potatoes  
Green Beans  
Doughnuts  
Hot Rolls and Butter  
Milk

**FRIDAY**  
Hamburgers  
Cheese Slices  
Onions, Pickles  
Lettuce and Tomatoes  
French Fries  
Strawberry Shortcake  
Milk

Mrs. B. Campbell was hostess to the Town and Country Study Club Thursday, September 25. Mrs. C. P. Parish, president opened the meeting by greeting members and welcoming the guests.

Roll Call was answered by giving the name of their favorite hymn.

The theme of the program was "Fine Arts," and Mrs. John Laing, program chairman, announced that Mrs. B. Campbell would present the program.

"Near to the Heart of God" was the background music for Mrs. Campbell's challenge to culture.

"Alleluia! A Praise Gathering of Believers" recording by Bill and Gloria Gather and Ronn Huff was enjoyed by all.

Mrs. Grace Hooley, projects chairman reported the Blood Bank, sponsored by the Lions Club would be in Earth October 7 from 1 to 5 p.m. instead of October 9 as reported at last meeting.

Plans were made to attend the

workshop and board meeting at Girlstown U. S. A. on October 18. A committee was appointed to meet with the city commission to see about a sign to be placed on U. S. Highway 70, pointing to the cemetery. They also are to discuss having a "No Parking" sign installed near the corner of intersection 1055 and Hiway 70.

Mrs. Carra Morgan, federation

counselor, gave an interesting report on T. F. W. C.

Delicious refreshments of chicken salad, peppermint fudge pie, roasted pecans, coffee and punch were served by Mrs. Laing while Mrs. Campbell rendered beautiful organ music.

Members present were Mrs. Bessie Cearley, Mrs. Grace

Hooley, Mrs. Helen Kelley, Mrs. Gladys Laing, Mrs. Carra Morgan, Mrs. Gladys Parish, Mrs. Marie Ross, Mrs. Zella Mae Rutherford, Mrs. Adria Welch.

Three guests present were Mrs. Lillian Hamilton, Mrs. Uyona Lee and Mrs. Frank Butter, and the hostess Mrs. Lucille Campbell.

## It's Time To Repot House Plants

Late summer and early fall is an ideal time to repot house plants, points out a landscape horticulturist for the Texas Agricultural Extension Service.

"Repotting prepares house plants for the winter season and improves their overall performances," says Everett Janne.

Use of a good soil mix gets the repotting process off to a good start. Such a mix may be made by mixing two parts each of garden loam and peat moss and one part of sand. Well rotted manure or shredded leaf mold

may be substituted for the peat moss.

"Garden soil alone is seldom suitable for potting plants because it is usually too low in organic water," notes the Texas A&M University System specialist. "A good soil mixture provides the three things most needed by potted plants, support, good soil aeration, and ability to hold adequate moisture and nutrients."

Janne recommends pasteurizing the soil mixture to kill disease organisms, insects and

weed seeds. This can be done by putting the soil mixture in a shallow pan and placing it in a preheated oven at 200 degrees F. for 30 minutes. The soil should be moist but not wet before placing it in the oven.

"As soon as the soil cools, use it to pot new plants or reset old ones. Always use clean tools and new pots or you will reinfest the soil with harmful organisms. Sterilize used clay pots the same as the soil, and wash plastic pots thoroughly in hot soapy water," advises Janne.

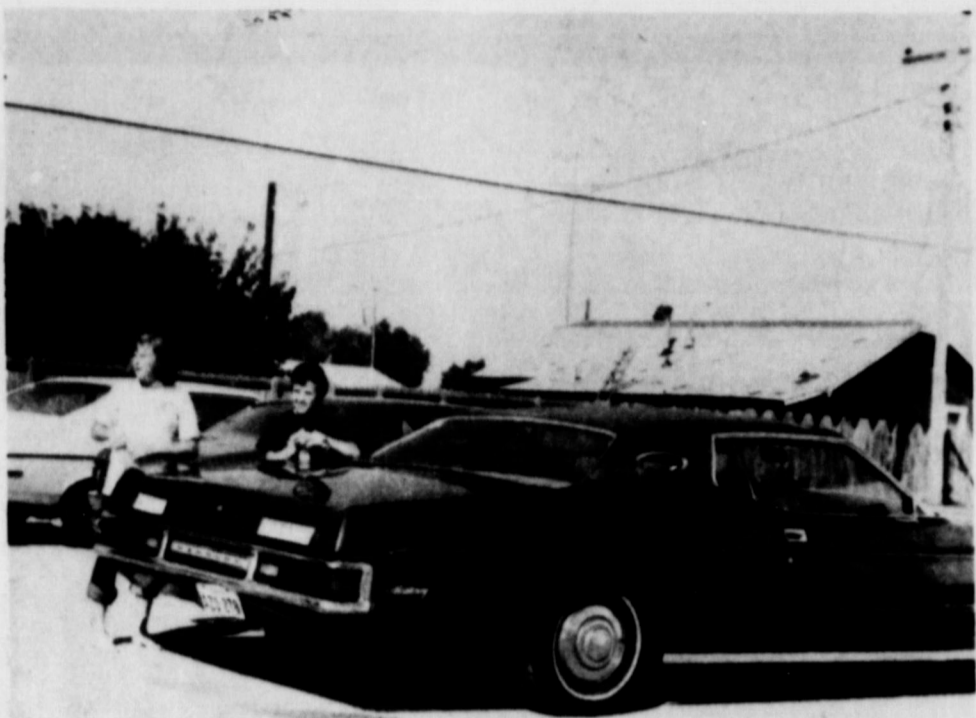

WOLVERINE PEP SQUAD MEMBERS... washed cars and pickups Saturday to raise funds for the pep squad.

## RWD Arts And Crafts Festival Scheduled October 17-19

The Running Water Draw Arts and Crafts Festival scheduled for October 17-19 in the Hale County Agricultural Center in Plainview has filled all available booths with an impressive array of approximately 120 artists and craftsmen from the Tri-state area. These artists, representing the best of talent in New Mexico, Texas, and Oklahoma, will display their artwork and will demonstrate their techniques at the Festival, which will be open from 9:00 a. m. to 11 p. m. each day and will include such entertainments as concessions, square dancing and spinning and weaving exhibitions.

The Festival, a recognized Bicentennial Event, will feature many artists whose paintings and handicrafts will carry out a 200-year-anniversary theme. Another theme of the Festival will be to "buy something original for Christmas." Visitors to the Festival wishing

to do so will find a variety of gifts offered by local artists.

Among the local artists displaying their work will be Ted Bell of Floydada, whose acrylic watercolors portray many of the historic, old buildings and homes of the Plains area. Another local artist-participant whose oil paintings often feature old houses and windmills in Plains landscapes is Ruth Barnett of Hale Center, R. C. Stevens of Plainview will offer for sale his homemade jewelry, oil paintings, macrame, ceramics, and redwood signs. Ricky Garms of Plainview will offer his mixed-media artwork, one feature of which will be silk-screened T-shirts. Mr. Garms, the originator of the Running Water Draw Arts and Craft Festival emblem, will be willing to demonstrate his silk-screening technique at the Festival. Festival visitors will be able to enjoy several such demonstrations by area artists as they visit

the different booths at the Festival.

Admission to the Festival will be \$1.00 for adults and 50¢ for children. Three-day festival passes, \$2.50 for adult and \$1.00 children, may also be obtained. Inquiries concerning the Festival should be directed to Dr. C. Gwin Morris, Box 20, Wayland Baptist College, Plainview, Texas 79072.

**-PARTY LINE-**

Mrs. W. C. Blankenship and Mrs. J. T. Dotson of Frederick, Oklahoma arrived Tuesday to visit Mrs. Gladys Anderson, Mrs. Blankenship and Mrs. Anderson are sisters.

Mr. and Mrs. Bill Anderson were in Lubbock Tuesday on business. They returned home by way of Plainview and dined with their daughter Kathleen, who is a student at Wayland Baptist College.

# COME TO OUR Monte Carlo NEW Impala CAR SHOWING!



Chevette Rally Coupe



Chevette Sport Coupe

MEET CHEVROLET'S NEW  
KIND OF AMERICAN CAR

Chevette

Chevelle

TODAY

Vega

THURSDAY, OCTOBER 2

THOMPSON CHEVROLET CO.

MARCUS MESSER, Earth---FRED THOMPSON, Olton

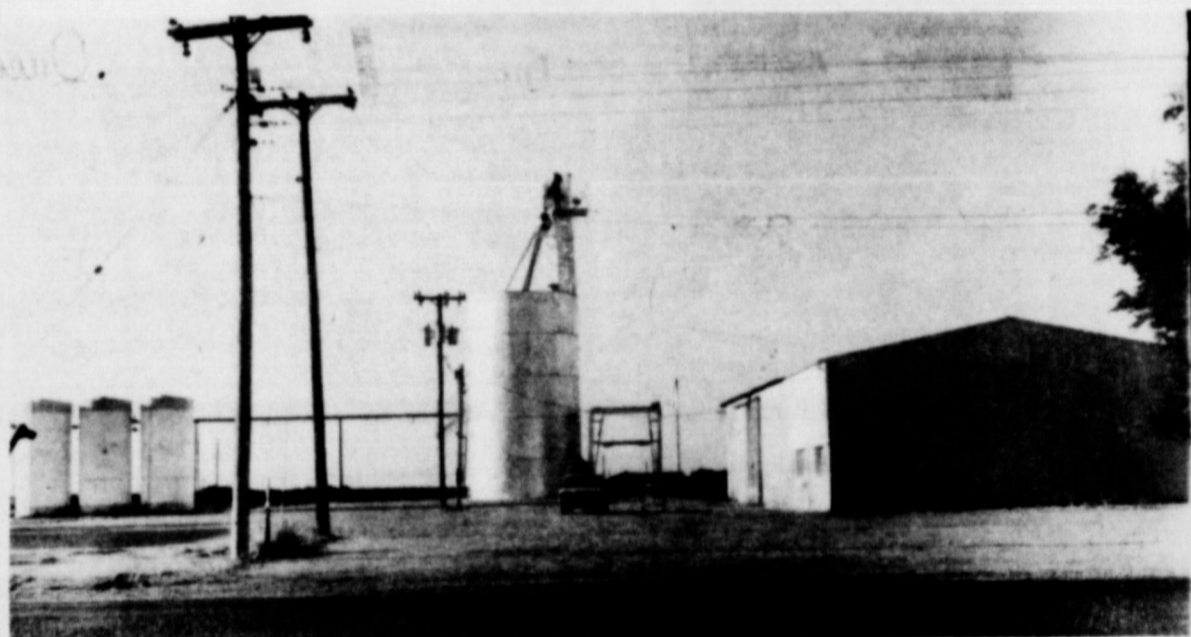

SPRING LAKE



EARTH

**WE WILL  
PAY HIGHEST MARKET PRICE  
OR ISSUE WAREHOUSE RECEIPTS**

# GOODPASTURE, INC.

SPRINGLAKE - MIKE CAUDLE

EARTH - JOHN BURKE

# Wolverines Rebound: Whip Sudan 25-6

Employing consistency in moving the football for the first time, and greater depth in key positions, the Wolverines used the running of Larry Dear and a defense that gave up yardage, but a scarcity of points to simply wear down the outmanned Sudan Hornets 25-6, Friday night.

The Wolverines on their first possession moved the football in six plays for a TD that set the tone of the ballgame. Lee Brown started the drive on his own 44 by finding tight end Brad Bridges in the right flat and he did the rest, rambling for a 46 yard gain to the Hornet 12. Furr hit for 5, Geissler for 7 and the Wolverines had a first down at the 1. Geissler hit over tackle for the TD and at 7:15 of the first it was 6-0. Furr was stopped on a counter for the extra point try.

The teams traded punts and the Hornets drove from their 16 to the Wolverine 19 where on first down Martin fumbled and Willie Flores recovered for the Wolverines at their own 7. Brown ran 30 on an option and then Furr and Geissler carried for another first. But the drive stalled and Wood punted to the Hornet 2. Neither team could get anything going after they traded punts again and the first half ended after Flores had intercepted a Sudan pass, but the Wolverines couldn't take advantage of the break.

After picking up just one yard in the first half, Dear, (who filled in for the injured Geissler) started the second half with a 34 yard burst on a dive to his own 46. Once again though the Hornets held and forced a punt. Furr's punt was a beauty, 42 yards with Dear killing it at the Sudan 5. The Hornets could not move and the Wolverines got another break when the Sudan punt covered just 15 yards. On first down Mark Barton in at QB, got two tremendous blocks from Cliff Wood and Brad Barden and ran 32 yards on the option for the touchdown. Furr again was stopped and with 6:45 left it was 12-0.

The Hornets were able to move the ball but the drive stalled at the Wolverine 38 and Pickets punt went out of the



TOUCHDOWN WOLVERINES... Geissler plunged through the middle for the Wolverines first touchdown early in the first quarter Friday night.

end zone. Furr picked up 5 yards on two carries and then Dear exploded. Running a simple dive off tackle, he ran between two safetymen and won the 75 yard race for the TD. Cleavinger's pass on a crossing pattern was incomplete and with 1:25 left in the third quarter it was 18-0.

Once again Sudan moved the ball but was finally stopped when the Wolverine defense rose and held on 4th and 1 at their 38. Aided by a piling on penalty the Wolverines moved the ball to the Hornet 35, but Cleavinger's pitch to Dear was mishandled and Sudan recovered at its 31.

Using a middle screen for 23 yards and a personal foul the Hornets set up shop at the Wolverine 27. Picket found Joel Williams for 9 on a flair pattern on 3rd and 8 and then Danny Williams got a first at the Wolverine 2. He hit over tackle and the score became 18-6. J. Williams was stopped short on the try for two on a cross-trap by the middle of the defensive line.

The Wolverines struck back quickly. Hood returned the kickoff 30 yards to his 38. Furr ran for 22, Barton got 11, and

Dear nearly broke again getting 23 yards to the Hornet 12. Barton got 9, Furr then 2 for a first at the 1. The Hornets held on first down but Furr crashed over for the TD and then Andrew Monreal toed the XP and with 5:02 left in the game it was 25-6.

The Hornets were unable to move the ball with the Wolverines taking over at their 35 following a Picket punt. Dear ran for 14 and 30 and suddenly the Wolverines were knocking at the goal line again. At the 22 Barton got 7, and then 1 and on 3rd down Dear got a first at the 10. Barden got 2 and Barton

## JV And Junior High Sweep Hornets

The Junior Varsity and combined 8th grade & 7th grade teams stung the Sudan Hornets by the respective scores 14-6 and 18-6.

This week all three teams will be at home against Shallowater on Thursday, October 2 beginning at 5:00 p.m.

Mr. and Mrs. Herb Wendborn were in Plainview Saturday.

nearly scored stepping out at the 1 when the final gun went off leaving the Wolverines on top 25-6.

Coach Phelps was pleased with the teams attitude and willingness to work hard and rebound from last week's loss to Dimmitt. He praised Dear's running and the blocking of the offensive line and the punting of Jimmy Furr and Cliff Wood. He also praised Willie Flores for his defensive work but added, "we lost last week as a team, and we won tonight because it was a team effort. We all pulled together and made up our minds to work hard for this game."

Mr. and Mrs. Hershel Hulcy, Karen and Greg were in Lubbock Saturday night to see "Holiday On Ice" at the Fair.



## SPEAKING OF SPORTS

By: BILL WELDON

The "Green Machine" is about as predictable as West Texas weather during corn harvest or the U. S. Government on export controls. Lacking consistency in moving the football all year, they suddenly find it. The big play defense becomes more like a rubber band when it gives up plenty of yardage but very few points. So, amid all the confusion of whether the offense is finally beginning to jell or is the defense hurting because of injuries, the Wolverines pieced together a team effort to soundly whip Sudan.

The game answered some key questions, but also raised some, but most of a pleasant nature for the coaches. The running of Larry Dear showed that there is depth at the running back position. But on the other hand Furr, Geissler and Barden have all had good nights. A pleasant problem, to have that stable of good backs, in case of injury to a starter. The depth "problem" extends to the quarterback position as well as tight end, or split end. There is an abundance of talent at all of these positions and allows for a greater degree of experimentation to give each player valuable game experience. The same is true for the line where the Wolverines are young in

spots and must improve by playing.

On the defensive side of the coin, the play of newcomers has helped ease the situation and allowed the coaches to rest offensive starters. The secondary had been riddled with passes before Friday night, but responded with its first interception. The coaches also have an abundance of players from which to choose at the four secondary positions, or for that matter at the linebacker positions. If there is a weakness in depth it would come at the down position on defense, especially since the injury of Bryan Taylor.

Since the Wolverines have blown hot and cold on different week-ends, one can never tell or judge just how fast the team as a whole is developing.

If the play against Sudan is any indication then the Wolverines have taken a giant step forward to consistency. But after the game against Dimmitt, they need to put back to back games together to prove that they are maturing as a team. It was obvious to all that the team was mentally ready to play Friday night, taking the fight to the Hornets from the beginning.

But that was last week, and now just a part of Wolverine

history. The "Machine" must begin anew this week, having good practices, and once again become mentally prepared for Shallowater. The team must use this final pre-district game as a stepping stone, one that will springboard them into the district race as a well drilled, well oiled machine. Against Sudan the Wolverines had only one motion penalty and two fumbles, improvement over earlier games, but still too many for a close district game down the road.

Shallowater, plagued by injuries, has been unable to win this season, but have shown improvement in every game. The Mustangs have good size and good speed in Johnny Taylor, 5' 11", 150 lb., senior. For the third time the Wolverines will run against a split-6 defense. For the game Bryan Taylor and Max Price are definitely out, and Rodney Geissler is doubtful. (Bad ankle)

The Wolverines must not look ahead to Vega, but concentrate on refining the offense for the district chase. The Mustangs will be itching for a win and would like to avenge last year's loss.

We think the Wolverines are ready to roll---but they must be mentally ready.

WOLVERINES 22  
MUSTANGS 7

---SPONSORED BY---

## DENT FARM SUPPLY

"YOUR JOHN DEERE DEALER IN EARTH"

# Football



3 Big

GIVEN AW

First: Pri

Second F

Third P



Nothing to subscribe to

Nothing to buy

-No obligation-

JUST FILL OUT AND SEND IN YOUR ENTRY



<b>CITIZENS STATE BANK</b> MEMBER F. D. I. C. EARTH	<b>PARSON-ELLIS-SINGLETON FUNERAL HOME</b> EARTH---Phone 257-3350
<b>GARY'S TV LAB</b> EARTH---Phone 257-3818	<b>DENT FARM SUPPLY</b> YOUR JOHN DEERE DEALER EARTH
<b>BARTON BROS. GIN CO., INC.</b> EARTH	<b>Tom Lively &amp; Son WHITE STORE</b> EARTH
<b>CITY INSURANCE AGENCY</b> EARTH	<b>FARMERS GRAIN</b> SUNNYSIDE - HART WE APPRECIATE YOUR BUSINESS
<b>HIGGINBOTHAM - BARTLETT CO.</b> EARTH---Phone 257-2165	<b>H. S. SANDERS LUMBER</b> WE APPRECIATE YOUR BUSINESS EARTH-PHONE 257-2005
<b>THOMPSON CHEVROLET</b> OLTON --Phone 285-2646 MARCUS MESSER-Earth---Phone 257-3420	<b>EARTH CO-OP GIN, INC.</b> "Better Ginning - Courteous Services..." JAMES SHEPARD--Manager
<b>EARTH GIN, INC.</b> EARTH---Phone 257-3371	<b>EARTH OIL &amp; GAS CO., INC.</b> EARTH---Phone 257-3461
<b>"Football Mums"-Phone 257-2051-Earth</b> <b>HOWELL'S 216 FLORAL 216 FASHIONS</b> GIFTS FOR ALL OCCASSIONS	<b>BUSBY AUTO PARTS</b> SPRINGLAKE---Phone 986-2441
 <b>CHEM-TEX, INC.</b> Eldon-Earth-Phone 257-2195 Earl-Dimmitt-Phone 647-3551	<b>Davis &amp; Pyle Pump &amp; Drilling Co.</b> Call On Us For Your Irrigation Needs SPRING LAKE-OLTON
<b>EARTH AG SUPPLY, INC.</b> EARTH---Phone 257-3762	<b>SPRINGLAKE GRAIN</b> SPRING LAKE---Phone 986-2311
 <b>EARTH TEXACO</b> E. P. GAUNA OWNER-MANAGER	<b>K&amp;W WELDING SHOP</b> SPRING LAKE---Phone 986-2181

# Contest

**SHALLOWATER - THERE**  
**OCTOBER 3**  
**Game Time - 8p.m.**

## Big Prizes

**GIVEN AWAY WEEKLY**

**First Prize - \$500**

**Second Prize - \$300**

**Third Prize - \$200**



OFFICIAL ENTRY BLANK	
OCTOBER 10-11-12	
BOVINA	O'DONNELL
FARWELL	PLAINS
DIMMITT	LOCKNEY
PETERSBURG	HALE CENTER
DALHART	FRIONA
LITTLEFIELD	ROOSEVELT
DALLAS	PHILADELPHIA
BAYLOR	ARKANSAS
TEXAS TECH	TEXAS A&M
TEXAS	OKLAHOMA
--- TIE BREAKER ---	
OLTON, ...	IDALOU, ...
NAME.....	
ADDRESS.....	
CITY..... STATE.....	

### CONTEST RULES

The teams that are playing in this week's contest games are listed side by side in the official entry blank on this page.

Use the handy entry and mark out the teams you predict to lose. Print the scores you predict in the tie-breaker game in the spaces provided.

Each week's entry must be turned in or mailed to the Earth News-Sun office. Contestants are given a week to prepare and turn in their entries.

Entries must be in by 4:00 p.m. Friday or postmarked on that date. All late entries will be discarded.

In case of ties, a coin will be flipped to determine the

winner.

Each week the number of games correctly predicted will count toward each contestant's season total. The person picking the most games correctly for the entire season will receive the grand prize. In the event of a tie on the season total, a coin will be flipped to determine the winner.

The weekly prizes will be given to the persons picking the most number of games for that week. The tie-breaker will count as one of the games picked, and the predicted score will be used to determine the top three places in that week's contest, if necessary.

Only one entry per person is allowed.

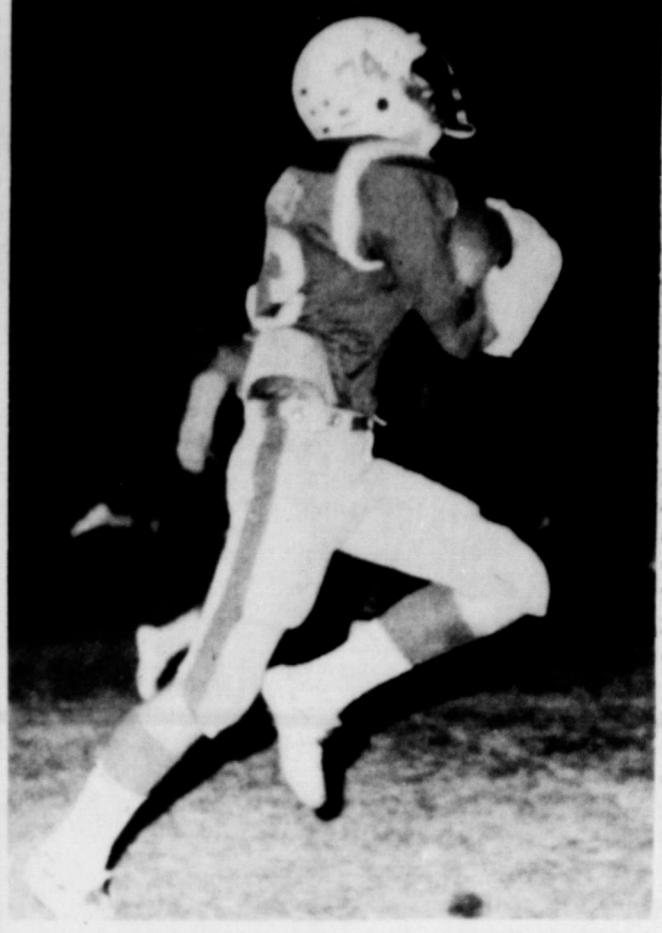

OFF AND RUNNING, with the ball tucked under his arm after breaking a tackle.

### Exterior Walls Up On Llano Estacado Museum

PLAINVIEW, SPECIAL: Plainview's own Llano Estacado Museum, its exterior walls up as of last week, now being built as a joint project of Wayland Baptist College and the Hale County Historical Society, will be completed sometime in May, 1976. Formal dedication is planned for July 4th.

Dr. Gwin Morris, executive director of the museum, says, "This museum will tell the story of the people of this area from early 'Plainview Man' 8,000 years ago through the Indian era, the coming of the settlers, and finally to the formation of political units, the counties. We'll cover homes, families, schools, churches, businesses, the whole aspect of life through these times.

Indian artifacts from digs at Quitaque and around Lubbock will be on exhibit along with private collections that have been donated. Most of the museum's contents are now housed in Matador Hall, an old unused girl's dormitory.

Long-range plans include expanding the rear of the new building into a "living museum." An old "dugout" house will be moved in, then a "box

and strip" building, and finally examples of the lumber and brick structures to be found in West Texas prior to 1930. A church and a schoolhouse will be brought in, to enhance the illusion of a typical High Plains town in the 1900's.

In keeping with the idea of recreating pioneer days, Matador Hall will be converted into a Pioneer Arts and Crafts Building. Blacksmithing, quilting, soap-making, and cooking will be demonstrated and eventually taught as short courses. Estimated completion date for this phase is 1978.

Morris also anticipates a program in museum science developing to a point that Wayland will award a Bachelor of Science degree to museum science majors. The Llano Estacado Museum will also provide jobs for 10 to 15 work-study students.

### My Neighbors



THIS CONTEST MADE POSSIBLE BY THE PARTICIPATING MERCHANTS LISTED ON THIS PAGE

#### DODD FERTILIZER

CALL US FOR YOUR FERTILIZER NEEDS AND ALSO FOR YOUR SEEDS  
 FORREST COLLINS 965-2315

#### MULESHOE BI-PRODUCTS

Your Local Used Cow Dealer  
 Phone 965-2429 Lazbuddie  
 7 Days A Week Stock Removal

**SUNNYSIDE GRAIN & SUPPLY**  
 CHEMICALS RICKY BYERS-Manager SUNNYSIDE FERTILIZER

#### FARM CHEMICAL CO.

SPRING LAKE-Phone 986-2161

#### DODD ELEVATOR

Forrest Collins-- Manager  
**FLAGG GRAIN, INC.**  
 J.R. Brown--Manager

#### WOOD-JORDON, INC.

EARTH---PHONE 257-3484



#### BAILEY COUNTY ELECTRIC COOPERATIVE

MULESHOE

#### WOOLEY-HURST INC.

INTERNATIONAL HARVESTER PARTS-SALES-SERVICE  
 CLOVIS HWY, MULESHOE Phone 272-5514

#### LOWE SPRAYING SERVICE

KENNETH LOWE---Phone 965-2338

#### LITTLEFIELD SEED & DELINTING

1423 HOUSTON ST, LITTLEFIELD  
 (the old oil mill location)  
 PHONE 385-3588

#### FIRST NATIONAL BANK

AMHERST---Member F.D.I.C.

#### EARTH PUMP & MACHINE INC.

DISTRIBUTORS FOR SIMMONS PUMPS  
 WENDELL CLAYTON



ELECTRICITY-IT DOES SO MUCH GOOD

FOR SO MANY PEOPLE

#### STATELINE IRRIGATION CO., INC.

1601 Houston 710 E, American Blvd,  
 Littlefield Muleshoe, Texas

#### SPRINGLAKE MOTOR SUPPLY



SPRINGLAKE---Phone 986-2291

#### PRODUCTION CREDIT ASSOC.

DON LOAFMAN-Manager OLTON

#### OLTON STATE BANK

OLTON---Member F.D.I.C.

#### GIBSON'S DISCOUNT CENTER

MULESHOE



#### Olton Paint & Body Shop

PHONE 285-3348  
 WE DO THE BEST JOB EVER

#### Littlefield Federal Savings & Loan

HOME LOANS & MAXIMUM SAVING RATES  
 PHONE 385-5197

#### WOLVERINE DRIVE IN

EARTH---Phone 257-2150

#### BIG T PUMP CO.

DIMMITT

WE LIKE TO PLEASE FARMERS

#### SHERLEY-ANDERSON LAZBUDDIE ELEVATOR

#### FIRST STATE BANK

BOX 929 DIMMITT, TEX.  
 MEMBER OF F.D.I.C.

#### Gilbreath Seed & Grain Co.

We Appreciate Your Business  
 MULESHOE

#### DIMMITT SUPER MARKET

Where Your Wants Are Our Concern  
 DIMMITT

#### SANDHILL IRRIGATION

Authorized Zimmatic Center Pivot Dealer  
 Ken Vickers--Manager Phone 272-5533 or  
 965-2219 MULESHOE

#### EARTH NEWS - SUN

#### OLTON FEED YARDS, INC.

OLTON---Phone 285-2616

ASK US ABOUT OUR QUALITY LINE OF FILTERS

OIL • AIR • GAS • HYDRAULIC AT LOW, LOW PRICES

**MF**

MAKE US YOUR ONE STOP filter center

FOR: FARM EQUIPMENT CARS • TRUCKS CONSTRUCTION EQUIPMENT STATIONARY ENGINES

**Gry & Cox** INC. 401 S. FIRST MULESHOE TEXAS 79347 PH. 272-4511



EXHIBITS INDICATE MUCH TALENT... The Arts and Crafts Division was indeed a display of unique talent. Some exhibits doubtless required much time and talent. Tincy Stevens superintendent of the department is shown with the exhibit last week in Pleasant Valley.

### Musical Program Delights Senior Citizens

Twenty-six members of the Senior Citizens met Wednesday for a noon day luncheon. Mrs. Bonnie Haberer, president, called the meeting to order. Minutes of the previous meeting were read and approved. Rev. David Burum gave the invocation. Marvin Sanders and Rev. Burum delighted the group by singing several musical selections. Mrs. Burum accompanied the twosome at the piano. The group enjoyed a delicious

covered dish luncheon. Ted Borum presented an interesting and inspiring "Spiritual" address. The group voted to have Mrs. Haberer provide programs for the meeting in the absence of Mrs. Jack Hinson who is currently in critical condition following a recent wreck. R. W. Fanning dismissed the group with the benediction. Those present were Mrs. Gladys Goodwin, Mrs. Marie McCool, Mrs. Inez Barton, Mrs. Velma Jones, Mrs. Lena Grace Griffin, Mrs. R. C. Hyde, Mrs. Florence Gover, Mrs. Elsie Hawkins, Mrs. Ruby Hodge, Mrs. Beulah Coker, Miss Lara Jones and Mr. and Mrs. Crill Bulls. Also Mrs. Annie Runyon, Mr. and Mrs. Ruel Fanning, Mrs. Alice Martin, Ted Borum, Mrs. Joe Lee Truelock, Mr. and Mrs. Frank Butter, Mrs. Bonnie Haberer, Mrs. Richard Moore, Mrs. Dean Jones, Rev. and Mrs. Burum and son Devron and Marvin Sanders.

### Jaton Schellar To Be Installed Worthy Advisor

Miss Jaton Schellar, daughter of Mr. and Mrs. Barney Schellar of Springlake will be installed as Worthy Advisor of Earth Assembly of Rainbow Girls No. 156, Saturday, October 4 at 7 p. m. in the Earth Masonic Hall.

Other line officers to be installed are Brene Belew, Worthy Associate Advisor; Pam Eagle, Charity; Rosie Lewis, Hope and Elaine Bills, Faith.

Installing officers will be Miss Fonda Goodwin, installing officer, Miss Kelly Wheatley, installing marshall; Miss Christy Barlow, installing chaplain; Miss Gina Wisian, installing recorder and Miss Gayle Jones, installing musician.

Miss Schellar has chosen as her theme "Freedom," her colors are "Red, white and blue" and she has chosen for her song "Born Free."

The Rainbow Girls will also hold an installation practice session at 10 a. m. Saturday.

On October 6, the girls will have a regular meeting.

An initiation service and joint meeting with the Plainview and Muleshoe Assemblies assisting is scheduled for Monday, October 20.

Everyone is invited to attend the open installation for Miss Schellar Saturday evening.

### Notice

Art classes beginning October 7, 8 and 9. Beginners, 2 p. m. Tuesdays; watercolor, 2 p. m. Wednesday; oil painting, 6:30 p. m. Thursday and advanced painting; 2:30 p. m. Thursday. Louise Alair, phone 986-2622.

ALL SHOWS WILL BEGIN AT 7:30 P. M. and will show 2 times each night.

THURSDAY

EL PREMIO NOBEL DEL AMOR

Friday & Saturday

**The Apple Dumpling Gang**  
BILL BIXBY SUSAN CLARK  
with Walter Brennan, TONY CURT

Sunday and Monday

**Spartan**  
David Essex Adam Faith Cole

**CARLILE**  
Theater  
Dimmitt, Texas

# FREE!

## \$50 WORTH OF MEAT

WITH THE PURCHASE OF A 19 ft. or 23 ft. CHEST FREEZER



BEEF ROAST

MEAT TO BE PICKED UP AT THE LOCAL PAY-N-SAVE SUPER MARKET

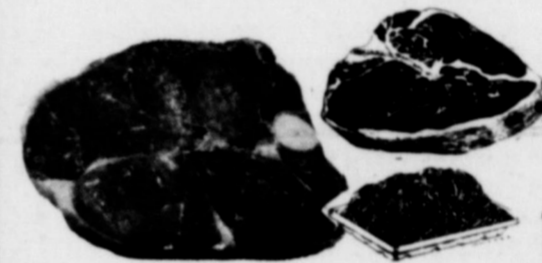

\$50 WORTH OF MEAT WITH THE PURCHASE OF A 15' OR 16' UPRIGHT FREEZER

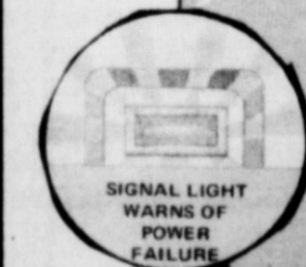

\$30 FREE MEAT With Purchase Of 15ft Chest Freezer  
\$25 FREE MEAT With Purchase Of 9ft Chest Freezer

**WHITE STORES, INC.**

HOME OWNED AND OPERATED BY TOM LIVELY & SON

Your Dollar Gets More Yardage Here !!!

At The BEE HIVE MALL IN EARTH

# DOLLAR DAY

MONDAY, OCTOBER 6

BIG SAVINGS ALL DAY THROUGHOUT THE MALL

The DAISY-SASSY STITCHIN  
The PAMPERED LADY  
The CASUAL NOOK

SHOP NOW FOR CHRISTMAS

**ANNOUNCING**

**the new  
'76  
FORD-  
MERCURY  
AUTO SHOW  
Friday,  
October 3**

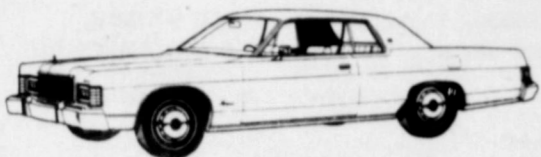

MERCURY MARQUIS 2-DOOR HARDTOP



MERCURY BOBCAT 3-DOOR

**REFRESHMENTS  
and  
FAVORS ALL DAY**

**LTD  
LANDAU**

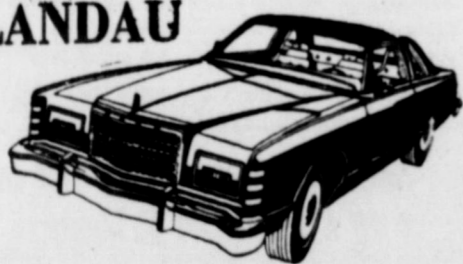

**GRANADA**



**PINTO-TORINO  
THUNDERBIRD**

**COMPLETE LINE OF NEW  
FORDS AND MERCURYS**

"Car Capital Of The West Plains"

**Muleshoe  
Motor Co.**

Phone 272-4251

1225 West Am.

**Texas Historical Foundation  
Awards Grant To Wayland**

The Texas Historical Foundation has awarded a \$5,500 grant to Wayland Baptist College for funding of the Merrell-Taylor archeological project of the Llano-Estacado Museum, announced Curator of Archeology Eddie Guffee.

"Funds will be used to analyze artifacts discovered at the dig," explained Guffee, "and for the writing and publishing of a detailed report."

Many of the artifacts discovered at the Merrell-Taylor dig will be on display when the museum opens to the public for the first time next July. Tentative plans call for an open house and reception on July 4th.

Located 13 miles southwest of Quitaque, the artifacts may help determine whether Comancheros once lived at the site.

Manyspecimens are now bagged and ready for analyzing. Guffee pointed out that the archeology crew would like to find concrete evidence of a Comanchero culture since no known Comanchero site has ever been discovered. Comancheros were usually a mixture of New Mexican and Indian blood and moved about frequently in the Southwest. They existed primarily on the profit made from trading with the Plains Indians and rarely settled in one spot.

Several discoveries already indicate that some of the inhabitants of the Merrell-Taylor site a 100 years ago were of Spanish origin. The recent discovery of a Spanish lance blade has been the most convincing evidence to date.

**Fire Department  
Called To Scene Of  
Clean Up Fire**

A clean-up campaign Monday, four miles east and 1/2 mile north of Earth, at the Sandy Sanderson farm caused a passerby to turn in a fire alarm.

The Earth Fire Department rushed to the scene and discovered it to be an intentional fire, which included burning of an old dilapidated building on the premises.

"Let the people know the facts, and the country will be safe."

-Abraham Lincoln

**PARTY LINE**

Mr. and Mrs. Harold Roberts, parents of Mrs. Bill Anderson of Earth left Tuesday for their home in Moberly, Missouri after spending 10 days here visiting the Anderson family.

Mrs. Gladys Parish recently spent a week visiting Mrs. Herman Bulls in Wheelless, Oklahoma. The twosome attended the 4-day County Fair at Boise City. Mrs. Parish who finished high school at Wheelless was privileged to see and visit with several of her class mates and faculty members.

**The EARTH NEWS-SUN**



Published at Earth, Texas 79031 every Thursday except the first Thursday following Christmas.

Second Class Postage paid at Earth, Texas 79031

**SUBSCRIPTION RATE**

Earth and Trade Territory, per year, \$5.00 plus tax  
Elsewhere in United States, per year, \$6.00 plus tax

**CLASSIFIED RATES**

10¢ per word, first insertion, 8¢ per word thereafter  
\$1.50 minimum.

**ADVERTISING RATES GIVEN ON REQUEST**

ROSS and POLLY MIDDLETON, Publishers

Happy Birthday  
Keri



Hope being THREE  
Is fun for you-  
Just like a circus  
All year through!



Happy  
Birthday

Love

Granny and Grandad



The Whole  
Town Is  
**BUZZIN'**

About

**CITIZENS STATE  
BANK**  
Friendship Bee's



**A REGULAR  
SAVER**



**A COMMUNITY  
WORKER**



**A CONCERNED  
CITIZEN**



**A FRIEND**



**OUR  
CUSTOMER**



**BUZZ with  
us At**

**CITIZENS STATE BANK**

**We'll BEE Here,  
Give Us A Buzz**

**EARTH, TEXAS - MEMBER F. D. I. C.**

## Cotton Outlook Improves

Texas consumers may see reports. While Texas produces about one-third of the nation's cotton, it only processes about one-

fifth of the national total, Now a relatively new development, open-end spinning, makes Texas cotton more useful for clothing. "This system can use short-staple, low micronaire cotton to spin high-quality yarns and do it three to five times faster

**YOU DON'T HAVE TO WISH ANYMORE**



for an efficient heating system Today, you can meet both your heating and cooling needs with one unit, one thermostat setting. The heat pump does both jobs. You don't have to find a magic lamp with a genie inside to tell you how the heat pump works. One call is all it takes and we'll give you a FREE personalized heating cost survey and tell you all about the heat pump... it's not magic, it just acts that way.

### BE SWITCHED

to electric heat. There's a heating system that's just right for your home... an electric heating system that will be just as modern tomorrow as it is today... and environmentally sound, because electric heating is 100% efficient at the point of use. Call us this week.

#### ENERGY EFFICIENCY ALLOWANCE

We, at Southeastern, are interested in your getting the most for your energy dollar. That's why we're offering an Energy Efficiency Incentive Allowance to our customers in existing homes who install electric comfort heating. Ask us about it.



EQUAL OPPORTUNITY EMPLOYER



LEE BROWN FOUND A HOLE--and made a few yards on this play Friday night.

than the conventional ring spinning method.

"The spinner works more efficiently and saves seven to eight cents a pound on raw material costs. New open-end spinning mills in West Texas will increase the percentage of cotton processed in Texas," she said.

Miss Odle is with the Texas Agricultural Extension Service, The Texas A&M University System.

"Highlights of the 1975-76 world cotton outlook are prospects for near-record beginning stocks, smaller production, and larger consumption. Market analysts expect U.S. cotton exports to increase because of improved foreign relations and anticipated foreign purchasing. However, with current low cotton prices and increased competition from food crops, the global output of cotton may drop moderately below 1974-75.

"Consumers apparently have 'rediscovered' cotton, it's making market gains at the expense

of manmade fabrics. For instance, 100 per cent cotton flame-retardant uniforms recently replaced polyester-cotton blends in the New York City Fire Department.

"In addition, cotton recently was selected as the best fabric for industrial canvas used in connection with the building of the Alaska Pipeline.

"And the largest U.S. slack manufacturer has introduced a 100 per cent cotton fabric into its line of products for the first time since the advent of man-made fibers."

New fabric finishes promise to make cotton more versatile, the specialist reported.

"Researchers at the Southern Regional Research Laboratory are testing a new germicidal finish for cottons. It will kill and inhibit the growth of unwanted bacteria, with potential uses for bandages, hospital gowns, sheets and pillowcases," she said.

"No smell" underwear with its own 'built-in deodorant' is now available in men's socks, T-

shirts, athletic shirts and briefs. "A new dyeing technique for cotton that adds new dimensions to denim and twill allows one side of the fabric to be dyed one color and the other side another color.

"Cottons blended in different amounts with other fibers are constantly researched to produce fabrics that combine performance characteristics with comfort and easy care. One of the most recent blends is 60

per cent cotton with 40 per cent polyester. Other blends are with spandex, wool, mohair and rayon," she said.

Mrs. Matt Patterson went to Graham Friday where she visited her mother, Mrs. John Kisinger.

## Nobody-But Nobody Outsells This Case Dealer During Oct. 4-Wheel Tractor Sale!!!



Here's the 4-wheel-drive that's sweeping North America--

YOUR CASE DEALER IS MAKING THE #1 DEAL ON THE #1 BIG 4-WHEEL TRACTOR IN OCTOBER... IF YOU BUY OR TRADE WITHOUT SEEING THE CASE DEALER BELOW... WE WILL BOTH LOSE MONEY !!!!

## Barry & Young Equipment

MULESHOE 803 W. AMERICAN BLVD. PHONE 272-4236

### WE CAN FIT ANY CAR ON THIS LIST WITH A SET OF: 215-15 MICHELIN 'X' STEEL-BELTED RADIAL TIRES

- |                          |                                |
|--------------------------|--------------------------------|
| Custom 500 (74, 75)      | Chrysler New Yorker            |
| Galaxie 500 (74, 75)     | Custom Monterey (73, 74)       |
| Elite (75)               | Centurion                      |
| Newport (73, 74, 75)     | Catalina/Brougham              |
| Monterey SW (73)         | Satellite (71)                 |
| Marquis SW (73)          | Polara SW (71)                 |
| Le Mans SW (74)          | Executive (71)                 |
| Ford SW                  | LTD (73, 74, 75)               |
| Buick Le Sabre           | Grand Prix (73)                |
| Catalina                 | Fury SW (73)                   |
| Delta 88                 | N.Y. Brougham (72, 73, 74, 75) |
| Impala SW                | Comet SW (73)                  |
| Delta Custom Royale      | Dodge SW (71, 73)              |
| Marquis (71, 75)         | Dodge SW (71, 73)              |
| Granville                | Monaco (73, 74, 75)            |
| Satellite SW             | Caprice SW (71)                |
| Caprice SW (71)          | Monterey (73, 74)              |
| Bonneville               | Plymouth SW (71, 73)           |
| Thunderbird (71, 72, 73) | Galaxie 500 (73)               |
| Riviera                  |                                |

### WE CAN FIT ANY CAR ON THIS LIST WITH A SET OF: 205-15 MICHELIN 'X' STEEL-BELTED RADIAL TIRES

- |                      |                         |
|----------------------|-------------------------|
| Suburban SW (75)     | Galaxie 500             |
| LeMans (74, 75)      | Fury 1, 2, 3            |
| Grand AM (74, 75)    | Monte Carlo             |
| LeMans SW (74, 75)   | Caprice                 |
| Grand Prix (75)      | Polara                  |
| Regal (75)           | Gran Coupe              |
| Century (74, 75)     | Monterey Custom         |
| Coronet (75)         | Biscayne (72, 73)       |
| Cutlass (74, 75)     | Chrysler Newport        |
| Seville (75)         | Royale                  |
| Chevelle (74, 75)    | Bel Air                 |
| Chevelle SW (74, 75) | Fairlane Custom (71)    |
| Laguna (75)          | Custom 500 (71, 72)     |
| Laguna SW (75)       | Sport Fury (71)         |
| Cordoba              | Monaco (71, 72, 74, 75) |
| Charger SE (75)      | Chrysler 300 (71, 72)   |
| Cutlass SW (74, 75)  | Monterey (72)           |
| Impala               | Newport 300 (71, 72)    |
| LTD                  |                         |

### WE CAN FIT ANY CAR ON THIS LIST WITH A SET OF: 215-14 MICHELIN 'X' STEEL-BELTED RADIAL TIRES

- |                            |                            |
|----------------------------|----------------------------|
| Matador (75)               | Cutlass SW (72, 73, 74)    |
| Matador SW (75)            | Satellite SW (72, 73, 74)  |
| Regal (74)                 | Chevelle (74)              |
| Charger S.E. (74)          | Century SW (72, 73, 74)    |
| Torino (74, 75)            | Montego SW (72, 73)        |
| Cougar (74, 75)            | LeMans SW (72, 73, 74)     |
| Montego (74, 75)           | Ambassador SW (72, 73, 74) |
| Fury (75)                  | Cutlass (73, 74)           |
| Suburban SW (75)           | Century (73, 74)           |
| Dodge SW (71, 73)          | LeMans (73, 74)            |
| Coronet SW                 | Montego (73)               |
| Satellite SW               | Skylark/Century (73)       |
| Gran Torino (72, 73)       |                            |
| Torino SW (72, 73, 74, 75) |                            |
| Chevelle SW (72, 73, 74)   |                            |

### WE CAN FIT ANY CAR ON THIS LIST WITH A SET OF: 185-14 MICHELIN 'X' STEEL-BELTED RADIAL TIRES

- |                        |                       |
|------------------------|-----------------------|
| Gremlin (73, 74, 75)   | Camaro                |
| Granada                | Challenger (71)       |
| Monarch                | Barracuda (71, 72)    |
| Firebird - 6 cyl. (74) | Charger (71)          |
| Valiant                | Javelin/AMX           |
| Nova                   | Falcon (71)           |
| Ventura II (71, 72)    | Dart (72, 73, 74, 75) |
| Coronet/Charger (71)   | Dart SW (72)          |
| Chevelle (71)          | Hornet SW (72, 73)    |
| LeMans (71)            | Maverick (73, 74, 75) |
| Ambassador (71)        | Omega (72, 73, 74)    |
| Matador (71, 72)       | Apollo (73)           |
| Hornet                 | Mustang (73)          |
| Nova Sportsman (71)    | Comet (73, 74)        |

### WE CAN FIT ANY CAR ON THIS LIST WITH A SET OF: 175-13 MICHELIN 'X' STEEL-BELTED RADIAL TIRES

- 1975 Pontiac Astre
- Vega
- Pinto
- Pinto SW
- Vega SW
- Gremlin (71, 72)

### WE CAN FIT ANY CAR ON THIS LIST WITH A SET OF: 205-14 MICHELIN 'X' STEEL-BELTED RADIAL TIRES

- |                      |                           |
|----------------------|---------------------------|
| Chevelle (74)        | Firebird (72, 73, 74, 75) |
| Charger (74)         | Matador SW (71, 72)       |
| Coronet (74, 75)     | Torino SW (71)            |
| Torino (74)          | Chevelle SW (71)          |
| Granada Ghia         | Cutlass SW                |
| Monarch              | Monterey (71)             |
| Monarch Ghia         | Monterey                  |
| Barracuda (73)       | Custom (71)               |
| Cuda (74)            | Skylark SW (71)           |
| Fury (75)            | LeMans SW (71)            |
| Ventura (74)         | Matador (73, 74, 75)      |
| Cutlass (71, 72, 73) | Marauder (71)             |
| Buick Century (72)   | Satellite (73, 74)        |
| LeMans (71, 72)      | Ford Club                 |
| Montego (72, 74)     | Wagon (73)                |
| Grand Prix (71, 72)  | Montego SW (71)           |
| Cougar (72, 73)      | Ambassador (73, 74)       |

### WE CAN FIT ANY CAR ON THIS LIST WITH A SET OF: 225-15 MICHELIN 'X' STEEL-BELTED RADIAL TIRES

- |                         |                            |
|-------------------------|----------------------------|
| Riviera (75)            | Mark III (71, 72)          |
| New Yorker (74)         | Marquis (72, 73, 74, 75)   |
| New Yorker              | Fury SW (72)               |
| Brougham (74, 75)       | Pontiac SW                 |
| Chrysler SW             | Buick SW                   |
| Thunderbird (74, 75)    | Mercury Wagon              |
| Custom 500 SW (74, 75)  | (71, 72, 73, 74, 75)       |
| Galaxie 500 SW (74, 75) | Fleetwood                  |
| LTD SW (74, 75)         | Olds SW                    |
| Mark IV (73)            | Chrysler Imperial (71, 72) |
| Plymouth SW             | Calais                     |
| Marauder (71)           | Dodge SW (72, 73, 74, 75)  |
| Cadillac DeVille        | Saratoga (73)              |
| Buick Electra           | Electra 225                |
| Olds 98                 | Chevy SW (72, 73, 74, 75)  |
| Toronado                |                            |
| Catalina SW             |                            |
| Continental (71, 72)    |                            |

### WE CAN FIT ANY CAR ON THIS LIST WITH A SET OF: 195-14 MICHELIN 'X' STEEL-BELTED RADIAL TIRES

- |                   |                            |
|-------------------|----------------------------|
| Matador (74)      | Cougar (71)                |
| Dart (74, 75)     | Hornet SW (73)             |
| Granada           | Challenger                 |
| Granada Ghia      | Falcon SW (71)             |
| Monarch           | Javelin/AMX                |
| Monarch Ghia      | Barracuda (71, 72, 73, 74) |
| Valiant           | Ambassador SW (71)         |
| Ventura (74, 75)  | Hornet (71, 73, 74, 75)    |
| Firebird (75)     | Cutlass (71)               |
| Chevelle          | Ambassador (72)            |
| Torino (71)       | Club Wagon Falcon (72)     |
| Skylark (71)      | Omega (72, 73, 74, 75)     |
| Mustang           | LeMans (72, 73, 74)        |
| Satellite         | Nova (73, 74, 75)          |
| Camaro            | Apollo (73, 74, 75)        |
| Coronet/Charger   | Gremlin (73)               |
| Montego (71)      | Nova Sportsman (73)        |
| Firebird (71, 73) |                            |

### WE CAN FIT ANY CAR ON THIS LIST WITH A SET OF: 230-15 MICHELIN 'X' STEEL-BELTED RADIAL TIRES

- Calais (74, 75)
- DeVille (74, 75)
- Fleetwood (74, 75)
- LTD SW (75)
- Marquis SW (75)
- Eldorado (71, 72, 73)
- Thunderbird (73, 74, 75)
- Mark IV (73, 74, 75)
- Continental (73)

—Check With Jesse Odom or Joe Meyers at—

# Dimmitt Safety Lane

## Authorized Michelin Dealer

206 SE 2nd

GLEN, RAYMOND and JESSE ODOM-Owners

647-4549



# SUNNYSIDE NEWS

BY TEENY BOWDEN



Ed Thompson passed away Friday afternoon in Central Plains General Hospital in Plainview, after being admitted to Nichols Memorial Monday and transferred to Central Plains. Services were held Sunday afternoon in the Sunnyside Baptist Church with Rev. Mack Turner, of Lubbock, the former pastor and Rev. Raymond Jones, pastor officiating. Mr. Thompson was born December 29, 1908 in Seminole, Seminole County, Oklahoma. The family moved from Seminole to Wheeler County in 1924. He and Goldie Bowden were married in Sayre, Oklahoma in 1934. They farmed in Wheeler County until 1946 when they moved to the Plains. They moved to the Sunnyside Community in 1951 where he continued to farm until 1961 when he retired due

to ill health. He is survived by his wife, Goldie, and three brothers, a twin, Orval Lee of Hobbs, N. M., Leroy of Ville Platte, La., and Casper of Pampa, three sisters, Mrs. Gertrude Lee of Borger, Mrs. Ethel Young of Gallup, N. M., and Mrs. Vera Bowen of Ulysses, Kansas. Active pallbearers were Lonnie Bell and James Powell of Dimmitt, Hershel Wilson, Cliff Brown, Ezell Sadler, and J. Paul Waggoner. Honorary pallbearers were C. A. Hance of Dimmitt and John Graham, John Spencer, Alton Loudner, Vernon Orr and Roy Phelan. Mr. Orval Thompson and her son, Mr. and Mrs. Luther Thompson of Hobbs arrived Saturday afternoon for the funeral services of Ed Thompson. Her daughter Mr. and Mrs.

**Pike Smith and their daughter, Leslie** from Shamrock arrived Sunday noon. They are the family of his twin brother.

Word was received that Bill Morgan of McLean had broken his hip after a fall in his garage. He underwent surgery in St. Anthony's Hospital in Amarillo Friday.

**Mrs. Embree Roy Sadler** attended the District I Area II Texas Association of Hospital Auxiliaries, Inc. in Lubbock Wednesday.

**Mr. and Mrs. J. Paul Waggoner** and **Mr. and Mrs. Ezell Sadler** attended the funeral services for Scoot Lilley in Baird, Monday afternoon.

**Cliff Brown, Bob Bowden** and **Richard Franks** of Hart were in Carlsbad Monday and Tuesday to make a tour of the Potash Mines.

A church-wide family night supper was held at the church Wednesday night followed by a program to emphasize State Missions. All age groups had a part.

**Lee and Lynn Brown, Gale Jones** and **Daneen Wilson** sang "A Mighty River is the Rio Grande." Lee, Gale and Daneen also brought the meditation. Mrs. Lonnie Wilson played the

piano for the program. The children emphasized the state goal by putting numbers on a flannel-graph board singing "Little One, Little Two, Little Three Goes Here" to the tune of "Three Little Indians" since the state goal is \$1,234,56. The pre-schoolers sang "We Are Merry Missionaries" as they put their pennies in plastic cups on the communion table and then passed through the audience taking a collection with their cups.

**Mr. and Mrs. Hershel Wilson** directed the children and Mrs. Thomas Parson the pre-schoolers. The children took up the offering in the Sunday morning church services as they had done Wednesday night.

**Promotion Sunday** was observed in the Sunday morning worship service between the Sunday School Hour and the worship service.

**Roy Phelan** presented each teacher to the congregation. Mrs. Embree Roy Sadler gave promotion certificates to Stacy Waggoner and Brooke Selver who promoted from Nursery I to Nursery II; Mrs. Lee Bradley presented certificates to Jack Bradley and Billy Selver who promoted from Nursery II to Beginners.

Mrs. Thomas Parson gave certificates to Gwendolyn Wilson, Cinnamon Cox, Laura Sadler, and Melody Sadler, who promoted from Beginners to Primaries. Mrs. J. Paul Waggoner gave a certificate to LaGlenda Wilson who promoted from Juniors to Intermediates, and Mrs. Carl Bradley promoted Lynn Brown and Susan Sadler from Intermediates to Young People. Roy Phelan who has been Sun-

day School Superintendent was recognized by the pastor and presented a flower for his 23 years of service.

**Mr. and Mrs. Rocky Johnson** spent last week-end with her parents, Mr. and Mrs. Vernon Orr. They are both students at Mary Hardin Baylor in Belton.

**Mr. and Mrs. Dee Jones** left Monday for their home in San Angelo after a two week visit with their son, Rev. and Mrs. Raymond Jones.

**Mrs. Jake King** of Hereford and her sister, Mrs. Charlene Blair of Grand Canyon, Arizona spent the day Monday with Mrs. David Sadler.

**Mr. and Mrs. Davis** of Warren, Ohio left Wednesday for their home after a ten day visit with her sister, Mr. and Mrs. Floyd Ivey. Mrs. Ivey has suffered two light heart attacks recently, but was not hospitalized.

**Dalla Dawn Waggoner** of Roswell spent the week with her grandmother, Mrs. Eules Waggoner.

**Rev. M. D. Durham** of Lubbock visited with several in the community Thursday afternoon. Mrs. Durham is improving and the doctor is optimistic that she will be able to walk again.

**Baptist Women** met at the church Tuesday morning for the council meeting and the prayer program with Mrs. Embree Roy Sadler, president presiding and Mrs. Raymond Jones in charge of the prayer program.

**Mr. and Mrs. David Sadler** and girls visited in Hereford Sunday with Mr. and Mrs. Jake King and children and her brother and family from Louisiana. They were celebrating her mother's birthday a day early.

**Mr. and Mrs. Cliff Brown, Lee and Lynn** spent the day in Lub-

## THEY'RE ALL IN CLASSIFIED

**Debbie Reed** of Saint Louis, Missouri were home from W. T. S. U. Saturday and Sunday for a visit with Mr. and Mrs. Robert Duke and Bob who was home from Tech Saturday and Sunday.

**Mr. and Mrs. Noble Armstrong** recently sold their place and will move to some town after the first of the year because of failing health. He is already retired.

### Party Line

**Mr. and Mrs. Dave Gilley** of Amarillo and Mr. and Mrs. Ellis Carter of Hereford had dinner and spent the day Sunday with Mr. and Mrs. R. E. Duke to help Mrs. Duke celebrate her birthday one day early. They are sisters of Mr. Duke.

**Kent Kelley** and **Tim Sanders**, both students at Texas Tech, spent the week-end here visiting Kent's parents, Mr. and Mrs. Clarence Kelley and other relatives.

**Mr. and Mrs. J. C. Holbrooks** recently bought the Eldon Lilley house from Roy Lilley and will move sometime in January. He is retiring due to ill health, but will continue to do custom work.

**Mr. and Mrs. Pete Anderson** spent Friday, Saturday and Sunday as guest of their son and family, Mr. and Mrs. Rick Anderson and children of Earth. While here the men went dove hunting and brought home several doves.

**Lee Brown** and **Joe Fulfer** of the Springlake-Earth varsity team won over Sudan at Springlake-Earth Friday night 25-6.

**Lynn Brown, Pat Fulfer** and **Baldamoro Sauseda** and the Springlake-Earth J. V.'s won over Sudan at Sudan 8-6 Thursday night. The 7th & 8th grades won 18-6 with Michael Graham one of the managers and Kevin Riley and Chris Elkins on the team.

**David Montiel** plays on the Dimmitt freshman team. They have won all their games. David is also in the band.

Remember community meeting Monday night October 6th at 8:00 p.m. Bring cookies. New officers will be presiding and plans made for a Halloween party for the children of the community, and a money raising Thanksgiving supper for November will be discussed. Make your plans to come.

**Mrs. Jerry Hampton** and **Dina Jo** attended the 6-County 4-H horse club association awards banquet at the Expo building in Dimmitt Saturday night. Trophies were given for the total number of points for the summer. Dina Jo received a second place trophy in pole bending, a 5th place trophy in barrels and a 6th place trophy in reining in the senior division. Judge and Mrs. Weldon Bradley were guests of the banquet.

**Sandra Duke** and a friend,

### NOTICE TO BIDDERS

For Sale: (1) 12' x 20' masonry building and (1) 25' x 30' lot, more particularly described as: south 30' of Lot 6, Block 1, original town of Earth, Lamb County, Texas and improvements located thereon.

Bids are to be mailed to General Telephone Company of the Southwest, P.O. Box 1001, San Angelo, Texas 76901. Attention: I. W. Freeman. Bidding will close on October 29, 1975. General Telephone Company reserves the right to reject any and all bids.

### POWELL'S UPHOLSTERY

TRUCK SEATS EXCHANGED  
15 Minute Service

Also furniture Re-upholstered

CHARLES POWELL OWNER  
LITTLEFIELD 601 Hail Ave.  
PHONE 385-3112

FOR SALE: 3/4" thru 10" PVC Plastic pipe, new and used aluminum pipe and side-rolls. STATE LINE IRRIGATION-Littlefield 385-4487-Muleshoe 272-3450. 11-28-tfc

KIRBY SALES AND SERVICE Repair while you wait. Harvey Bass Appliance-Muleshoe. 3/27/tfc

SENIOR CITIZEN MINI BUS Springlake-Earth area every Wednesday. Call 257-2111 or 986-2211 for more information. 2/27/tfc

### MONUMENTS

Winsboro Blue Granite White Georgia Marble and others, including Bronze for Memorial Park Specifications.

See or Call Collect

Percy Parson, Owner  
Phone 281-2621 or Frank Ellis Muleshoe, Phone 272-4574.

Everything In Your Concrete Needs

Holland Redi Mix  
285-2146

Wanted!

"Businessman wants to buy extra good farm. Please leave name and number at 806-765-7735 business hours. Will return call."

### GARAGE SALE

4 FAMILY GARAGE SALE

THURS-FRI-SAT. AT

202 S. W. 1st St.

A BLOCK SOUTH AND 1 WEST OF CAUTION LIGHT

354 Acres, Three 8 Inch Wells, 13 Tower Valley And 8 Tower Lockwood Sprinkler. 1/2 Minerals, Total Price \$214,170. May Be Paid As Follows: \$4600 Per Year Including Interest For Eight Years On Valley (\$36,800) \$3500 Per Year. For Five Years On Lockwood (\$17,500). Assume \$96,000 Loan On Land For 18 Years at 7 1/2%. 1 Mile North of Fieldton. Elson Rose, Owner Contact

DICK WATSON REAL ESTATE AND AUCTION SERVICE Olton--285-2282

### FOR RENT ZIMMATIC CENTER PIVOT SPRINKLER ELECTRIC DRIVE OR WATER DRIVE

ASK ABOUT OUR NEW LOW PRESSURE SPRAY BAR MACHINE

SANDHILLS IRRIGATION  
ZIMMATIC CENTER PIVOT SYSTEMS

## ALLIS-CHALMERS

# 860

THE ONLY MACHINE THAT STRIPS ALL KINDS OF COTTON

\* Cleaner, More Efficient, More Profitable Harvesting  
\* Cleaner, More Comfortable, More Convenient Operation  
\* Cleaner, Higher Yielding, Higher Grading Cotton

### Muleshoe Implement & Supply Co.

602 W. American Blvd. --- Phone 272-3988

FOR EXPERT CARPET CLEANING and INSTALLATION CALL LITTLEFIELD CARPET SERVICE 611 E. 9th St. -- Phone 385-4089

### TELEX Hearing Aids

We Have Moved From 416 Mitchell To 403 E. 14th

### CLOVIS HEARING AID CENTER

Phone 763-6900  
Clovis, N.M.

To Rest Assured use SAFETY DEPOSIT BOX Protection

FIRST STATE BANK  
Dimmitt, Texas

SERVICE & SALES THE KIRBY CO. 1007 BORGER 296-7752 Plainview

New 16" Well Casing at \$8.75 per ft.

6 5/8 Well Casing 188 Wall at \$3.25 per foot.

Used 6 5/8 column pipe with tubing and shafting at \$8.50 per foot.

Truck load of bailing wire at \$21.95 per roll.

We pay \$45.00 per ton for No. 1 prepared scrap iron.

FARWELL Pipe & Iron  
Phone 481-3287

WE ARE STILL HERE and STILL WANT TO HELP YOU WITH YOUR IRRIGATION PROBLEM

STATE LINE IRRIGATION CO., INC.  
Littlefield-Muleshoe

### MISSOURI BEEF PACKERS INC.

Is Now Accepting Applications For KILL Floor Personnel. We Offer Your Round Employment Paid Vacations Paid Holidays Company Paid Group Hospital Insurance, Good Wages And No Experience Necessary. Apply At Personnel Office.

MISSOURI BEEF PACKERS INC.  
FRIONA, TEXAS  
Four Miles West Of Friona  
On HWY 60  
Equal Opportunity Employer

### DEAD STOCK REMOVAL

### 7-DAYS A WEEK SERVICE

PLEASE CALL AS SOON AS POSSIBLE

## MULESHOE BI-PRODUCTS

PHONE 965-2429 LAZBUDDIE

## Speaker Bill Clayton Has New Press Secretary

Texas House Speaker Bill Clayton said Saturday he has named a Wichita Falls newspaper man as his press secretary. George Works, 33, regional editor of the Wichita Falls Times & Record News, is moving to Austin to assume the position. Clayton, in making the announcement, said Works will provide the Speaker's office with experience in assisting the news media, disseminating information from the Speaker's office and assisting in research



and in development projects. With 15 years newspaper experience, Works has been regional editor for the Wichita Falls newspapers three years. Additionally, he has been political writer for the two daily papers, covering state and national politics. He was assistant regional editor six years, covering news event in Texas and Oklahoma as a member of an award winning staff. At one time he was wire news service editor for the Odessa American. Works attended Midwestern

State University in Wichita Falls, in 1960-64 while working as a sports writer for the Wichita Falls newspapers.

A native of Wichita Falls, he is married to the former Carol Franklin of Wichita Falls and the couple has a daughter, Jill, 11.

★ ★ ★ ★ ★  
**OUR MEN IN SERVICE**  
 ★ ★ ★ ★ ★

### CADET STEPHEN O'GRADY

West Point, N. Y., Oct. -Cadet Stephen L. O'Grady, son of Mr. and Mrs. James M. O'Grady of Muleshoe, recently entered his freshman year at the U. S. Military Academy here.

He has begun four years of academic study and military training that will lead to a bachelor of science degree and a commission as a second lieutenant.

A 1975 graduate of Muleshoe High School, Cadet O'Grady received a congressional appointment to the academy.

★ ★ ★ ★ ★

### SGT. BILL W. FOSTER

Schofield Barracks, Hawaii - Oct. -Army Sergeant Bill W. Foster, son of Mr. and Mrs. Hollis H. Foster of near Littlefield, completed, September 11, a qualification course here.

The course was designed to test the individual's strength and stamina.

The sergeant is a team chief in Combat Support Company, 1st Battalion of the 25th Infantry Division's 19th Infantry.

Sgt. Foster entered the Army in September 1966 and was last stationed at Ft. Hood, Tex. He holds the Bronze Star Medal, Purple Heart, Air Medal and four awards of the Army Commendation Medal.

The sergeant's wife, Debby, is with him in Hawaii.

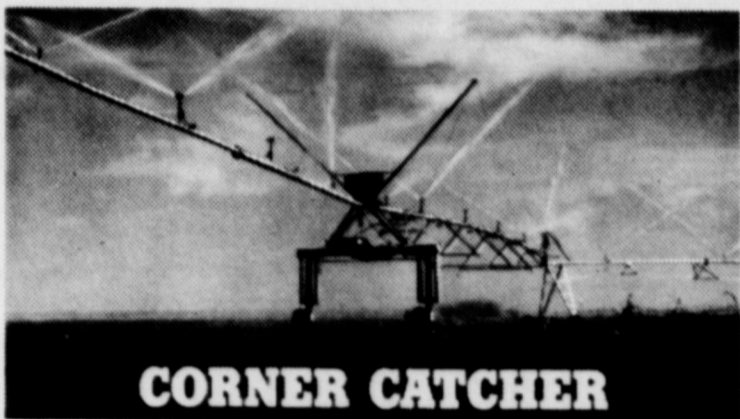

## CORNER CATCHER

**The only center pivot in the world that hits the corners.**

In a typical quarter section where a regular center pivot is irrigating 132 acres, you can now do about 150 acres. But the new Valley Corner System isn't limited to squares. Irrigate both ends of a rectangle. Irrigate odd shaped pieces of land too. It's the answer to getting valuable productive land that's been wasted, back under center pivot irrigation.

For flood irrigators, it's also the answer to automatic water and labor saving center pivot, without wasting valuable acres. No monitoring, no labor problems, no night work. But you have all the advantages of precise irrigation and fertilizer application through the system, that produces higher yields than ever before. It's a simple concept, precise in operation and engineered with quality of all Valley-built Center Pivots.

**VALLEY**



AC 806 272-4266

WE ARE READY TO RECEIVE YOUR CORN AND MILO. WE WILL APPRECIATE THE OPPORTUNITY TO BUY OR STORE YOUR GRAIN, AND PROVIDE COURTEOUS AND EFFICIENT HANDLING AS ALWAYS.

WE SINCERELY APPRECIATE YOUR BUSINESS.

## FLAGG GRAIN CO., INC.

J. R. BROWN-Manager  
 PHONE 647-2133

## DODD ELEVATOR

FORREST COLLINS-Manager  
 PHONE 965-2315 or 965-2327

# SHOP HAPPY SAVE WITH A \$MILE

RAGU ITALIAN COOKING SAUCE

21 oz. Jar 99¢



CARNATION HOT COCOA MIX

12 Count Carton 99¢



JOAN OF ARC GOLDEN CORN W/K or C/S

4 303 Cans \$1



HUNTS TOMATO SAUCE

5 8 oz. Cans \$1



PRESTONE II ANTI-FREEZE

1 Gallon \$3.99  
 6 Gallon Case \$23.89

Dr Pepper



10 oz. Cans 6 Pack 99¢  
 10 oz. Can Case (24 Cans) \$3.95

GLADIOLA FLOUR 25 Lb. Sack \$3.99

TENDERCRUST BREAD 1 1/2 Lb. Loaf 2 For 89¢

MAMAS ASSORTED FLAVORS COOKIES 3 Pkgs. \$1

FOOD KING CUT GREEN BEANS 5 303 Cans \$1

CLOVERLAKE BUTTERMILK 1/2 Gallon 69¢

CLOVERLAKE COTTAGE CHEESE 12 oz. Carton 49¢

PET MILK 2 Tall Cans 59¢



ALAMO DRY DOG FOOD 4 Lb. Bag \$1.19

PALMOLIVE LIQUID DETERGENT 13¢ Off Label



22 oz. Bottle 65¢

DETERGENT 99¢  
 King Size-25¢ Off Label \$1.99



SUPPORT THE WOLVERINES TRAVEL TO SHALLOWATER FRIDAY NIGHT-GAME TIME 8 P.M.

## Meat YOUR BEST BUY NOW!

RIB STEAK Pound \$1.89

CLUB STEAK Pound \$2.09

T-BONE STEAK Pound \$2.09

SIR LOIN STEAK Pound \$1.89

JIMMY DEAN PORK SAUSAGE 24 oz Pkg. \$2.89

## QUALITY Produce SAVINGS PRICED!

CALIFORNIA TOKAY GRAPES Pound 39¢

CALIFORNIA PEARS Pound 39¢

CALIFORNIA PLUMS Pound 39¢

GOLDEN DELICIOUS APPLES Pound 39¢

SHOP EARTH FIRST

DOUBLE GUNN BROS. STAMPS SATURDAY WITH \$7.50 PURCHASE OR MORE



PAYROLL CHECKS CASHED FREE DELIVERY WE SELL TRAVELERS EXPRESS MONEY ORDERS WE RESERVE THE RIGHT TO LIMIT



EARTH, TEXAS DOUBLE GUNN BROS. STAMPS TUESDAY & WEDNESDAY WITH \$2.00 PURCHASE OR MORE



SPECIALS GOOD OCTOBER 2 THRU OCTOBER 8