

Harber Advanced To President Of Local Bank

Norlan Dudley announced this week that Bob Harber Executive Vice-President of the Citizens State Bank was promoted to President of the bank during the regular meeting of the board of directors Tuesday afternoon.



BOB HARBER

Dudley went on to explain that since he was currently serving as co-chairman of the board and chief executive officer at Winkler County State Bank at Winkler and Vice-President of the Farmers State Bank at Hart, this did not permit him to spend full time at any one of the three banks. He went on to confide that with Harber as President banking business could be carried on a hundred percent in his absence.

Harber has been associated with the local bank three years and has been Executive Vice-President since 1969.

Harber and his family will move to Earth in the very near future to make their home here.



NORLAN DUDLEY

Girl Hit By Car Sunday

Linda Zamora 10, was injured when hit by a car at 12:05 p.m. Sunday as she ran across Highway 70 from the Sacred Heart Catholic Church in Earth to the Earth Oil and Gas Service Station across the highway.

She was rushed by ambulance to the Hospital in Olton. In Olton she was taken by ambulance to the Methodist Hospital in Lubbock where she was placed in Intensive Care.

A report of her condition Tuesday noon revealed she was no longer in the Intensive Care Ward, and was said to be improving rapidly. A few stitches had been required to close a wound in her head and her right leg was broken. Other cuts and bruises on her body were said to be less painful.

The girl was hit by a car driven by Danny O'Hair going west on Highway 70. City Marshal Alvin Pittman and Deputy Sheriff W.O. Word investigated the accident. Pittman said no traffic violation was observed. He explained, "The girl had followed several other youngsters running across the highway. When O'Hair seen the group he tried to prevent the impact, but they kept coming and he was unable to prevent the accident."

Red Cross Fund Drive Underway

At the regular meeting of Lamb County Chapter of the American Red Cross on March 6, the first week's report of the month-long fund campaign was heard. Hart Camp had a complete report of \$85.50. Other reports were incomplete.

Those in attendance were Mmes. Blanche Dodgen, Doris Frey, Rhoda Price, Pearl Brandon, Ruth Wade, and Marie Williams, and G. T. ...

Drunk or Sober?

The breath test shows the difference between the drunken driver and the one who is legally sober.

The NEWSpaper Dedicated to the Development of the World's Richest Irrigation Area



The Earth News-Sun

"A CONSOLIDATION OF THE EARTH NEWS & EARTH SUN OCTOBER 12, 1966"

VOLUME 16

10 CENTS

EARTH, LAMB COUNTY, TEXAS, THURSDAY, MARCH 12, 1970

10 PAGES

NUMBER 27

Chamber Endorses City Mail Delivery, Will Investigate Possibility

Directors of the Earth Chamber of Commerce voted to go all-out in support of the Post Office in an effort to obtain City Postal Delivery, when they met Friday morning in a regular monthly session at the Chamber office.

Numbering of the houses in Earth, also the marking of the streets were discussed. A committee was appointed to investigate the necessary steps needed to complete the work to insure correct address for every house in the city limits.

Minutes of the previous meeting were read and approved, and current bills were approved to be paid.

Several bits of correspondence was read and discussed by the

Directors.

Banquet committeemen gave reports on various preparations for the annual Chamber Banquet. The event is slated for Friday, April 10. Delbert Downing of Midland will be guest speaker for the annual banquet.

A large attendance is expected. Five hundred tickets are to be printed in hopes of having a large attendance. Tickets will go on sale shortly, they will be available for purchase from members and directors of the local Chamber.

Those attending the meeting were Perry Martin, Doug Parish, Bill Bryant, M.H. Been, Roger Haberter, Tom Sanders and Leon Dent.

District 3A All-District Teams Announced

Springlake-Earth Wolverines and Wolverettes placed three on District 3A All-District Basketball teams for 1970.

In the boys' first team selections, Willie Wilborn was the only Wolverine making the team.

Farwell and Vega each placed three, Sudan two and Bovina and Kress placing one each on the All-District team.

The Wolverettes placed Vicky Gregory, forward and Debbie Martin, guard on the first team.

Second team selections were Janet Britton and Jan Hedges, forwards and Cindy Barton and Sandra Henderson, guards.

Others on the boys' team were; Jerry Bellar and Larry Hanna, Sudan; Tony Foster, Bovina; David Cantrell, Kress; Dean Stovall, Greg Hargroves and Gene Sheets, Farwell; Jackie Richardson, Ronnie Fangman and Harold Sides, Vega.

Other first team girl selections were; Judy Rick, Kress; Debbie May, Vega; Jan Gromowski, Bovina and Connie Lance, Sudan, forwards.

Guards were Cynthia Glass, Vega; Ventia Whiteaker, Sudan; Camilla Murray, Kress;



VICKY GREGORY Forward



WILLIE WILBORN



DEBBIE MARTIN Guard

Lea Looney, Bovina and Arnett Bryant, Farwell.

Second team selections were; forwards, Twila Hutto, Bovina and Sharon Wilson, Sudan.

Guards, Dianna Bontky, Kress; Vicky Seal, Vega; Kathy Rice, Sudan and Cindy Phillips, Farwell.



JAN HEDGES Forward



JANET BRITTON Forward



CINDY BARTON Guard



SANDRA HENDERSON Guard

Absentee Voting Opens Monday Six Men File In Springlake City Election

Members of the City Council of Springlake met for a regular meeting Monday and set the date for City Election to be held Saturday, April 4.

The election will be for a full slate of City officials, including the Mayor and five Aldermen.

Filing for the post of Mayor is incumbent Mayor Wayne Davis, who was appointed Mayor to fill out the term of Jim Stephens who resigned his position.

Others who will be listed on the ballot are incumbents, G.

H. Miller, N.O. Drake, W.B. Hicks, and Phil Neimat all seeking re-election; and David Metcalf who is running for the first time.

The election will be held in the Community Building in Springlake, April 4. A Hollingsworth has been named election judge.

Absentee voting will open Monday March 16 and continue through March 31. Mrs. Ralph Radd is absentee clerk. Those wishing to vote absentee may go to the City Hall to do so.

Highschool Band To Compete In Hale Center Band Festival

The 75 member Springlake-Earth High School Band will be competing in the Hale Center Band Festival, Friday and Saturday according to an announcement made by band director, Jerry Starke.

The local band is slated to play at 5 p.m. Friday. They will play three numbers, these are "March Onward" by Luthold; "Early English Suite," unknown, and "Overture In B Flat" by Giovanni.

There will be approximately 20 band competing in the contest. In Class "A" competition seven bands will be competing. Among these Starke expects

rough competition from Seagraves, Ralls, Lorenzo and Lubbock Christian High School.

Starke said the Hale Center contest was considered a pre-contest, contest. He explained it as a warming up contest getting ready for the Big UIL Contest five weeks in the future.

Awards will be presented the outstanding bands in each class in both concert and sight reading.

Judge for the contest are Dean Killian, Texas Tech; J.R. McIntyre, Odessa; Dan Gibbs, Monahan and Chief Davidson, Wayland College.

Hinchliffe - Clayton To Compete In "Spelling B"

Camille Hinchliffe and Lisa Clayton are the two representative from Springlake-Earth School to compete in the County "Spelling B" set for 1:30 p.m. Saturday, March 14. The contest will be in the District Court House. This is a county-wide contest of elimination prior to the Big Avalanche Journal Contest slated in Lubbock April 4.

Two students from each of the following schools in the County will compete, Olton, Spade, Amberst, Sudan, Springlake-Earth and Littlefield.

Camille Hinchliffe is rated as a 6th grade student and the daughter of Mr. and Mrs. Norman Hinchliffe and Lisa Clayton is a 7th grader and daughter of Mr. and Mrs. Wendell Clayton. Alternate for the contest is Toni Inglis a 5th grade student and the daughter of Mr. and Mrs. Gerald Inglis.

At Littlefield each contestant will be presented a blue ribbon. These are given as a prize for winning in their respective local schools.

Winner in the County Contest

will receive a plaque as well as earn the right to compete in the Lubbock Contest at 10 a.m. April 4. Alternates will also be selected for the contest.

Words will be given out by Mrs. J.R. Manning of Sudan. She is co-op counselor for Sudan and Amberst.

An eight grade student, Diane Gonzales of Spade was last year's winner in the County "B". A Springlake - Earth student, won the County "B" during the 67-68 year.

Judges will be teachers or representatives from each of the six schools in the county. Alvin M. Tchell will be the Judge from Springlake-Earth.

The winner of the Lubbock Contest on April 4 will go to Washington in June.

Mrs. Theola Hulcy and Mrs. Joannie Alexander and Teresa of Terrell, Texas are visiting in the Hershel Hulcy home. Mrs. Hulcy and Mrs. Alexander are Hershel's mother and sister.

Sunnyside Grocery - Cafe - Station Opens Monday

"Doc" and Susie Hughes will open the Sunnyside Grocery Cafe and Service Station on Monday, March 16 and have the place in readiness for your business.

The store has been stocked with Food Products of the finest quality that can be bought at competitive prices. Hughes say there is no reason why Sunnyside cannot have a Grocery, Cafe and Station if people in the area trade in home.

The cafe has been cleaned, shined and polished in readiness for the opening. Monday and is a good place to meet your neighbor for lunch.

The station will be "ready to go" Monday, and Sunnyside will be proud to have that much needed firm back in business.

The Hughes are serious when they say, "We want your business," but they are just as serious when they say "we aim to please our customers."

50 YEARS OF faith, hope and therapy.

CALL TO US TODAY FEB 25 - MAR 25

March 16-31 Is Absentee Voting Period In Trustee Election

Mrs. Louise Bridge, Absentee Clerk in the Springlake-Earth School Trustee Election April 4, today reminded voters that absentee voting would begin March 16 and continue through March 31. Those wishing to vote absentee should go to the office of Mrs. Bridge at the local school to do so.

Four men have tossed their hats into the political rings seeking the three positions on the School Board. They are James "Sandy" Sanderson, Jimmy Craft and incumbents Jerry Kelley and John Bridge. The other man whose term will expire is Weldon Barton. Barton did not seek re-election.

Dave Cavett, local manager for Southwestern Public Service Company, has been named Election Judge. Polls will be open from 7 a. m. to 7 p. m. on Election Day for the convenience of voters. The Election will take place in the High School Study Hall.

School Board Conducts Various Items Of Business

Members of the Springlake-Earth School Board met in the High School Library Monday night to conduct business of the school.

One of the matters of business conducted was a review of enrollment figures. Overall enrollment to date is 819 students in the school system. They include high school, 225; junior high 135; elementary 429 and special education, 30 students.

The ADA (average daily attendance) the basis for teacher assignment was found to be down 73.1 students from the same time a year ago. ADA last year at the same time was 838.8, this year it is 765.7.

If this figure continues the local school will stand to lose three teachers.

The trustees also authorized

school superintendent Bill Mann to contract with teachers for the coming year.

They also approved textbook selections recommended by the textbook committee who had reviewed newly adopted textbooks.

The economic index for the 1970-71 school year was reviewed. The economic index is the measure by which county and local school districts are gauged in their ability to pay their share of the operating expense of the schools, and how much state aid they are to receive.

The proposed kindergarten program for the coming year was also studied. The children attending the kindergarten will be provided with a full day's program every school day and will ride the school buses to and from school.

Pupils eligible are those who are 5 years and 5 months old before September 1, 1970.

Other requirements are (1) A child who cannot speak, read and comprehend, the English language to the extent that he is not familiar with the common English language words that are necessary for normal progress in the first grade.

(2) A child from a family whose annual income is \$3,000 or less.

The board also discussed and reviewed the dress policy and other matters pertaining to school board policies.

Mr. and Mrs. Tom Sanders visited Mr. and Mrs. James Washington of Quitaque, Sunday.

"Spring Beauty" Theme For Springlake - Earth Lions Clubs Queen Contest

The Earth-Springlake Lions will present their annual Queen Contest Tuesday night, starting at 7:30 p.m. in the High School Auditorium with 34 lovely teenage girls vying for the coveted title.

"Spring Beauty" will be the theme for this year's pageant, with decorations and spring time music helping to set the mood for the contest.

The new queen will receive an expense paid trip to the District 27 Queen's Contest, and a \$100 wardrobe allowance and a \$100 scholarship to the college of her choice.

Don Holmes, pastor of the First Baptist Church of Springlake will be master of ceremonies for the event.

Lion Johnny Williams, pastor of the First United Methodist Church of Earth will deliver the welcome. Lion Leonard Harper, minister of the Church of Christ in Earth will give the invocation.

Mrs. Larry Tunnell, pianist, will provide the background music, for the contest using songs written about spring.

Special music will be provided by the Junior High School and Elementary choruses of Springlake-Earth Schools, under the direction of Miss Donna Benke.

Miss Sheila Blackwell, Springlake Lions Club Queen and Miss Suzy Ruby, Earth Lions Club Queen will participate in the coronation of the new Queen, who will be selected by three out of town judges.

Each candidate is being sponsored by an Earth or Springlake business firm or individual to help defray expenses of the big, annual event.

The Queen, candidate and others participating in the contest will practice for the show at 2:30 p.m. Sunday afternoon.

- The candidates and their sponsors are:
- Laura Dudley--KMP Pump, Gloria Stephens--Earth Gin Co.
- Sherry Pittman--Earth Gin, Jenna Banks--Springlake Gin Co.
- Jimma Banks--Springlake Gin Co., Kathy Lee--Pioneer Natural Gas.
- Tressa Glasscock--Earth Oil & Gas Co.
- DeAnne Brock--Patterson's Day & Save.
- Jan Cleavinger--Pounds Pharmacy.

- Leah Galloway--Sanders Lumber Co.
- Cris Dent--Dent Farm Supply.
- Sharon Clark--Earth Elevator.
- Susie Adrian--Howell's 216 Floral.
- Denise Morgan--Tommy A-l-air.
- Janis Townsend--Tommy A-l-air.
- Joan Temple--Farmers Co-op Gin.
- Karen Dear--Farmers Co-op Gin.
- Jule Cleavinger--Springlake Elevator.
- Brenda Roberson--Busby Motor Co.

- Jan Hedges--Springlake Motor Supply.
- Janis Bridge--Orville Cleavinger.
- Karen Hinchliffe--J.J. Coker.
- Coelita Biles--Clifford Hopping.
- Wenell Walker--Farm Chemical of Springlake.
- Sharla Haberter--W.B. McMillan.
- The two Lions Clubs have asked that the sponsors not furnish corsages for the candidates.
- Admission prices will be 50 cents for adults and 25 cents for students.

The EARTH NEWS-SUN



Published at Earth, Texas 79031 every Thursday except the first Thursday following Christmas.

Entered as Second Class Matter at the Post Office at Earth, Texas 79031, October 1, 1954--Under Act of Congress March 3, 1879.

SUBSCRIPTION RATE

Earth and Trade Territory, per year,\$3.50
Elsewhere in United States, per year,\$5.00

CLASSIFIED RATES

6¢ per word, first insertion, 5¢ per word thereafter-----60¢ Minimum.

ADVERTISING RATES GIVEN ON REQUEST

ROSS AND POLLY MIDDLETON-----Publishers

Runyon Dies Friday, Rites Monday In Baptist Church

Funeral Services for George L. Runyon, 72, were held Monday at 2:30 p. m. in the First Baptist Church in Earth. Rev. David Hartman, pastor and Rev. Bruce Giles, officiated.

Mr. Runyon died Friday in the Medical Arts Hospital in Littlefield following an apparent heart attack.

A native of Middlefield, Runyon had lived in Earth for 45 years. He was a retired Blacksmith.

Survivors include his wife, Annie; two sons, Donald of Earth and Delbert of Edwardsville, Illinois; a daughter, Mrs. Charles Miranda, Little Rock, Arkansas; two sisters, Mrs. Leslie Murray, Sulphur, La., and Mrs. Hartie Work of Riverside, California; also 11 grandchildren and five great grandchildren.

Burial was in the Earth Cemetery under the direction of Parsons - E'is - Singleton Funeral Home.



LT. GOV. BEN BARNES

Olton Chamber Banquet Set For Tuesday 7:30

The 13th Annual Olton Chamber Banquet is set for 7:30 p. m. on Tuesday, March 17 in the Olton School Cafeteria. Guest speaker for the evening will be Lt. Governor Ben Barnes.

Awards will be presented to the Outstanding Man and Woman in the Olton area, honoring them for their contributions toward the betterment of Olton. Ben Barnes, the 37th Lieutenant Governor of Texas, was born April 17, 1938, in German, Texas. After serving two terms as the Speaker of the Texas House of Representatives, Barnes became, at the age of thirty, the youngest man in the State's history to serve as Lieutenant Governor. In leading the ticket in the

1968 General Election, Barnes was the first candidate in Texas to ever receive two million votes.

Barnes has served as President of the National Legislative Conference, an organization of state legislative leaders. He is on the Executive Committee of the Council of State Governments and is a past chairman of its Southern Conference. He also served on President Johnson's Advisory Commission on Intergovernmental Relations. In 1968, Barnes represented the United States Department of State at the Committee on Agriculture of the United Nations Economic Commission for Europe. Barnes represented this department again at the North Atlantic Treaty Organization (NATO) Civil Defense Committee Conference in Brussels. He is a member of the Board of Directors of the Texas Partners of the Alliance with Peru.

Among many honors, Barnes was named one of Five Outstanding Young Texans by the Junior Chamber of Commerce in 1965.

Barnes was recently named one of the Ten Outstanding Young Men in America by the United States Junior Chamber of Commerce. Each year, the Jaycees choose ten men between the ages of 21 and 35 who are judged to have made a substantial contribution to their profession, their community, and their fellow citizens. Previous recipients of this honor include the late President John F. Kennedy and President Richard M. Nixon.

Funeral In Lubbock For Kin Of Local Man

Mrs. Nancy Ione Wilcox, 29, of Lubbock was dead on arrival at 10:05 a. m. Saturday at West Texas Hospital.

Services were held at 2 p. m. Tuesday in the Church of Jesus Christ of Latter Day Saints with Bishop Darolf F. Alfred officiating. Burial was in Peaceful Gardens Cemetery under the direction of Rix Funeral Director.

She has been a resident of Lubbock since 1962 moving here from Carlisbad. She was the first counselor for the Relief Society of the Church of Jesus Christ of Latter Day Saints.

Survivors include her husband Robert; two sons, Billy and Jimmy, both of the home; her parents, Mr. and Mrs. Dewey Farmer; a sister, Mrs. Frances Baker all of Lubbock; and her grandmother, Mrs. Alice Byrd of Post.

Mrs. Wilcox was a cousin of Hershel Huley of Earth.

My Neighbors

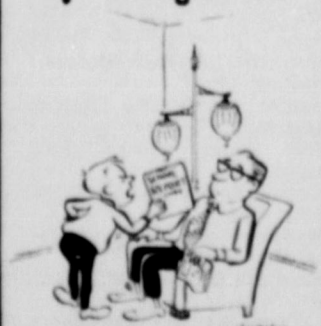

"Here check this over and see if I've got grounds to sue for defamation of character."

Statistics No Bore To Department Of Health

Statistics may seem a bore to a lot of people, but to the Texas State Department of Health its Records and Statistics Section is an active--and very necessary--part of its services to the people of Texas and a tool to plan and evaluate health programs.

The Bureau of Vital Statistics is the one place for storing the vast numbers of records of Texas births, deaths, marriages, divorces, adoptions and other matters.

In the old days the fact that you were on the earth and breathing was enough to satisfy any inquiry about your birth. Most schools require a birth certificate for children entering the first grade. A birth certificate is the best proof of citizenship for your passport. You may need it to satisfy military requirements, to satisfy the Internal Revenue as to your dependents, to satisfy Veteran Administration or other claims against the government, or to apply for Social Security.

The big three today, according to W. D. Carroll, chief of the Records and Statistics Section and state registrar, are schools, passports and Social Security.

Last fall more than a quarter-million children entered school for the first time, and most needed a certified copy of his or her birth certificate. These were obtained in the counties or cities of birth, or from the Austin office of the State Health Department for a \$1.50 fee.

The records on file of births, deaths and fatal deaths come in from some 1,000 registrars throughout the state. In many cases the registrar is the city or county health officer. Each of the 254 counties of Texas has one or more local registrars. In rural areas it might be a justice of the peace. In towns of 2,500 or more it may be the city secretary, city clerk or some other person designated as the city registrar. In some counties the county clerk is the registrar. In larger health departments in Texas, the person in charge of vital statistics normally is the registrar.

Reports of marriages are forwarded into the central office at Austin by the county clerks for each county. Divorces and adoptions come from the district clerks. The reporting network fans out into every nook and cranny of the state.

Just having records on file isn't enough. They must be indexed and stored with easy access in order to be useful, therefore, the records are placed on microfilm and now are being placed on magnetic tape for adaption to computer reference and recall.

As an example of the numbers involved, by the end of 1970 total vital records on file will reach the 17 million mark. Last year more than half a million current records went into the files--deaths, fetal deaths, births, marriages and divorces.

Corn Production Meet Monday In Muleshoe

A Corn Production Meeting is slated for 7:30 p. m. on Monday, March 16 in the Bailey County Electric Coop meeting room. The announcement was made Wednesday morning for County Agent, Buddy Logsdon, of Littlefield.

He promised that all farmers attending would enjoy the informative and interesting session.

Four speakers have been secured for the meeting. The highly informed foursome are

extension Specialist Headquarters at the Texas A&M University Research Center in Lubbock. They are Dr. Bob Metzger, Dr. Bill Clymer, Jim Valentine and Leon New.

Everyone interested in finding out additional information on corn as a money making crop is invited to attend.

"Tail-gating" can set off a violent chain reaction that nobody wants, reminds the Texas Safety Association.

FREE MOWER*

If You Buy Your New FORD LAWN AND GARDEN TRACTOR NOW!

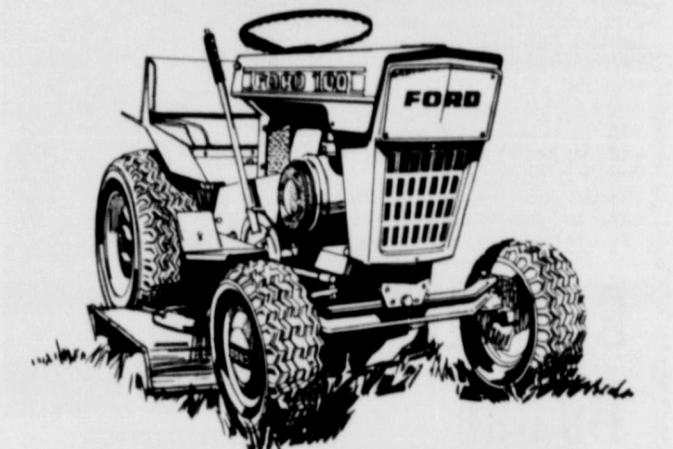

*36" MOWER FREE WITH FORD MODELS 80, 100 AND 120 Reg. \$145.00

*48" MOWER FREE WITH FORD MODEL 140 Reg. \$245.00

SPECIAL OFFER EXPIRES MAY 31, 1970!



Muleshoe Ford Tractor

Phone 272-4592 Muleshoe

Bands To Present Assembly, Monday

The Beginner and Intermediate Bands, members of the 5 and 6 Grade Classes, will present an assembly program Monday at 2:30 p. m. in the School Auditorium.

This assembly is for the Elementary Grades. Parents are invited to attend this musical program.

Jerry Starkes, Band Director, said the program would include several concert numbers as well as many solos. He included a special invitation to the par-

ents in order that they might observe the progress made by these band members.

Drive With Traffic

Drive with traffic, not against the clock, reminds the Texas Safety Association.

A driver at 70 miles per hour gains only seven minutes in 50 miles over the driver traveling at 60 miles per hour.

CORN SEED HEADQUARTERS

BRAND

Area Proven In Experiment Station Tests And In The Farmers Field...

E-944 variety is a late-maturing, special-cross hybrid. It will mature early enough for grain production anywhere in Texas. The stalks are very stiff and erect. The plants stand well for harvesting. It produces a high yield of grain or silage and also has a good resistance to the corn ear-worm and to leaf blights. The recommended planting rate is a stalk every 8 inches in a 40 inch row or approximately 20,000 plants per acre.

E-8244 variety will mature satisfactorily in all of Northeastern Nebraska and is an early maturing hybrid on the Texas Plains. This hybrid has a most excellent yield record in Nebraska, Kansas and Texas. It has an unusually high yield record at thin planting rates or at high planting rates of 24,000 plants per acre. It is very tolerant to Maize Dwarf Mosaic Virus and one of the few hybrids that is highly tolerant to the western corn root worm. The stalks are rather short and the standability of this hybrid is very outstanding. It is a quick-drying hybrid after it matures.

EXCEL HYBRID CORNS

Have An Outstanding Yield Record

ASK Darrell or Guy ABOUT The Emergency Guarantee ON EXCEL SEEDS

SAWYER FERTILIZER & CHEMICAL

257-2085 Earth

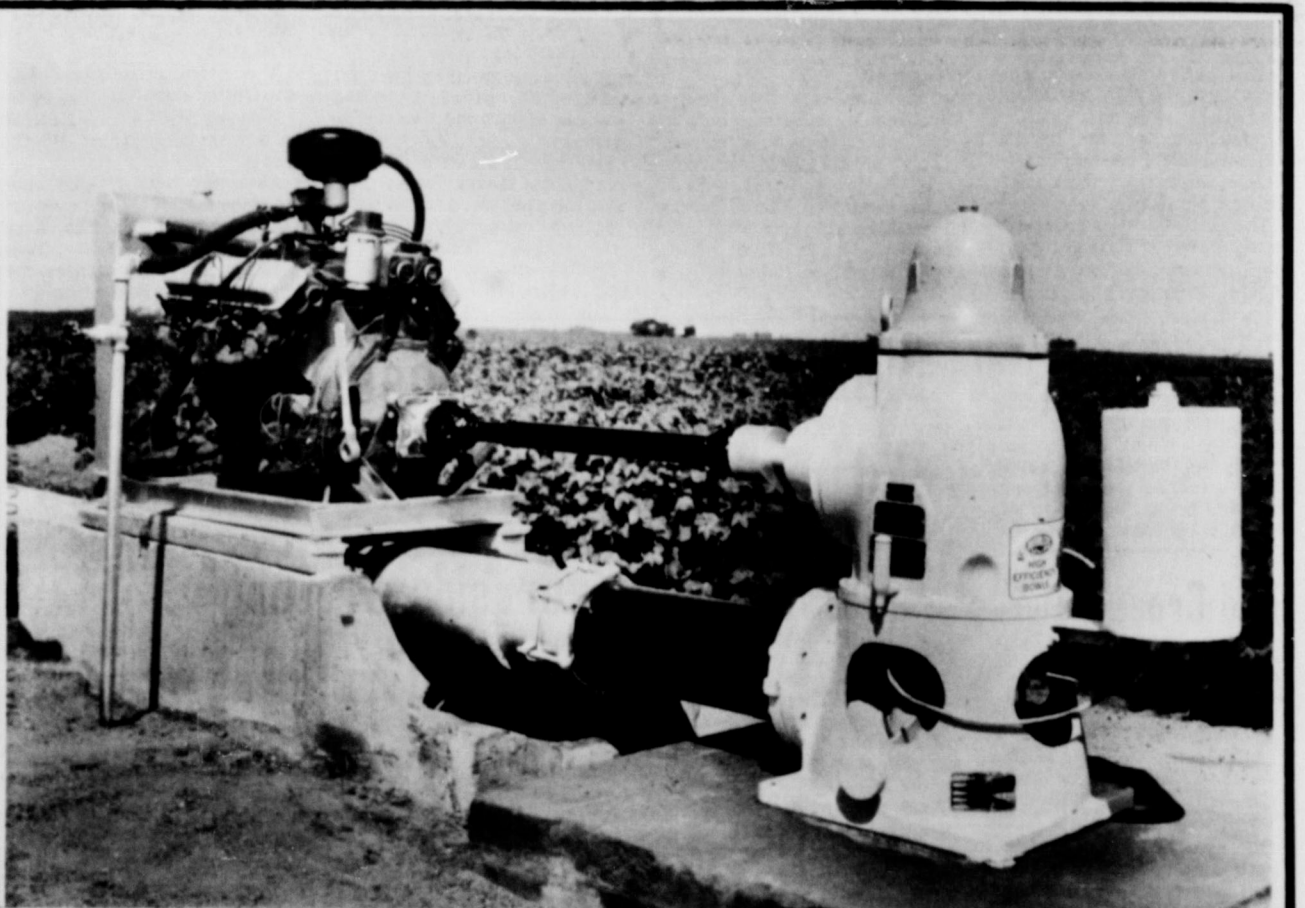

PEERLESS 8" Irrigation Pump In Texas Panhandle



NEED MORE WATER?

Whatever your irrigation pumping needs, PEERLESS has the right equipment for the job.

PEERLESS high efficiency pumps will lower your operating cost, too.

WE HAVE A COMPLETE SERVICE

Turnkey installations--from the well drilling to sprinkler irrigation systems. All carefully engineered.

Need major repair on your old pump? You can't beat a PEERLESS High Efficiency Bowl assembly installed on your pump--any make. They pull lighter and will last longer.

NEED CREDIT? We can finance new installations or major repairs.

THE LARGEST MANUFACTURER OF DEEPWELL PUMPS

OUR 35th YEAR IN WEST TEXAS
FACTORY BRANCH & WAREHOUSE

PEERLESS PUMP DIVISION



Telephone 272-3242

Muleshoe, Texas

See Junior Class Play Tonite In School Auditorium

Tonight is the big night for area people who like fine entertainment to enjoy the delightful three act comedy, "Professor, How Could You!" presented by the talented Junior Class cast at 7:30 p. m. in the School Auditorium. Admission prices are \$1.00 for adults and 50¢ for students. The proceeds will be used to finance the annual Junior-Senior Banquet.

The cast has spent long hours of study to enable them to entertain the community in a delightful manner, Thursday night. Don't fail to attend and see the young actresses and actors of the Earth-Springlake area do their bit.

Members of the cast include Jerry Barden as Keats Perry, a young professor; Joan Dudley, as Vicki Randolph, the bane of life; Camille Halberer as Grandma Perry, (an obliging soul); Kent Parish, as Grandpappy Perry, an innocent bystander. Kent Coker plays John Appleby, a helpful friend; Brenda Robertson as Priscilla Moreley, a sweet young thing; Suzie Adrian is Tootsie Bean, a plump spinster; Johnny Dale McNamara, Butcher Boy Bean, her big brother; Janice Bridge, plays Valerie Whitman, a Southern Charmer; David Bradley is cast as Boggin's, the sporting but-



ITS HILARIOUS... The Junior Class Play, that is. Members of the cast are shown during a scene in the second act. Don't miss this delightful play.

ler; Three young children, who do not speak are Jenna and Jimma Banks and Danny O'Hair. The make up committee is composed of Connie Kelley, Daisy Washington and Sharon

Clark. Assistant director is Ronda Clayton and Master of Ceremony for the evening will be Karen Armstrong.

De Anna Cavett is head of the Advertising for the play. Jan

Cleavinger is in charge of tickets and programs.

Stage Managers are Ricky Russell, Danny O'Hair, Samuel Lewis and Johnny Kelley.

Sponsors for the Junior Class are Mr. Singleton and Mrs. Halley.

Cleavinger Team Lead 61 Students On Highschool Honor Rolls Little Dribblers

The Little Dribblers Basketball Team played their fourth game on Thursday, February 26 and fifth games on Monday, March 2.

At the 7 p. m. game played by the Little Dribblers, the team under the coaching direction of Ardis Barton defeated the team of Ronald Cleavinger, 15-8. High scorer for Barton was Mark Barton racking up 10 points. Top man on the Cleavinger team was Johnny Cleavinger with 8 points.

Following the first game, the Britton team under the coaching thumb of Harold Britton took to the court to come out victorious over their opponent Coke Hoppings team. The score was 29-24.

Randy Latham was high point man on the Britton team, totalling 19 points. George Flores was high point man on the Hopping team with 8 points to his credit.

At the Monday night games March 2, Britton team took the lead early in the game and maintained an edge throughout the game over the Barton team. The score was 21-16.

Randy Latham scored 12 for high point player on the Britton team. Mark Barton took 8 to be top scorer on the Barton team. In the Cleavinger-Hopping game that followed, the Cleavinger team won with a score 18-6.

Johnny Cleavinger was high point man with 14 points, George Flores led the Hopping team scoring with 6 points.

The sixth and seventh games were played Thursday, March 5, beginning at 6 p. m. and Tuesday March 10 at 7:30 p. m. The opening game was a minor league game (one minor league game will be played at the end of every seventh major league game.)

The minor league teams are coached by Louise Bridge and Eva Hopping. The Eva Hopping team took to the court to win over the Bridge team 12-9.

Bill Houston was high point for Mrs. Hopping's team racking up 6 points. Andy Ellis topped players on the Bridge team by scoring 4 points.

The major league sixth games showed the Cleavinger team to win over the Britton team with only 1 point margin. The score

was a close 17-16. Johnny Cleavinger was high point man for his team with 13 points to his honor. Randy Latham led the Britton team scoring with 9 points.

The team of Coke Hopping was victorious over the Ardis Barton team in a close 14-12 game.

Randy Bills and George Flores split the honor for high point player, each scored 6 points for the winning team. Mark Barton scored 5 points to be high point man for the Barton team.

The seventh games played Tuesday night showed the Britton team to be determined to win over the Hopping team. Britton's mighty Dribblers took the game with a score 15-8.

Cliff Wood was high point man for Britton's team with 6 points. Joe Fuller lead the scoring for the Hopping team with 4 points.

The Cleavinger team played the Barton team and everything seem to fall in place for Cleavinger's Dribblers. They won 28-12 over the Barton team.

Johnny Cleavinger found the basket for 20 points and high point honor. Brad Bridge led the scoring for the Barton team by totalling 7 points.

61 Students On Highschool Honor Rolls

Sixty one High School students were on the Honor Roll at Springlake-Earth, according to Mr. Solis, High School Principal. Ten students were named as "A" students while 51 were classed as "B" students. The following is a list of students, grades.

SENIOR "A" STUDENTS are: Steve Sanderson, Kathy Lee

Major league standing are as follows:

Team	W	L
Cleavinger	6	1
Britton	4	3
Barton	3	4
C. Hopping	1	6

Minor League

E. Hopping	1	0
Bridge	0	1

The next games will be Friday, March 13 in the new gym. Minor league- 6:30 p. m. Cleavinger-Hopping-7:30 p. m. Barton-Britton-8:30 p. m. Thursday March 19. Britton-Cleavinger-7:30 p. m. Barton-Hopping-8:30 p. m. Friday, March 20. Minor League-6:30 p. m. Britton-Hopping-7:30 p. m. Barton-Cleavinger-8:30 p. m.

and Terry Houchin. SENIOR "B" STUDENTS are: Richey Welch, Steve Busby, Galen Bock, Terry Bridge, Mike Wages, Becky Sanders, Ken Sanderson, Jan Blackburn, Danny Parish, Jimmy Littleton, Jan Hedges, De Anne Brock, Cindy Barton, Gloria Stephens, Terry Orr and Craig Barton. JUNIOR "A" STUDENT was Johnny Kelley.

JUNIOR "B" STUDENTS include Roberta Gaston, Sandra Henderson, Deanna Cavitt, Jan Cleavinger, Ronda Clayton, Robert Richardson, Paul Miller, Kathy Bibby, Mike West and Kent Coker.

SOPHOMORE "A" STUDENTS listed were Donna Lowery, Criss Dent, Karen Hinchliffe, Becky Littleton and Marian Dawson.

SOPHOMORE "B" STUDENTS include Sherry Pittman, Carl Sulser, Regina Meeks, Janet Britton and Scott Alexander. FRESHMAN "A" STUDENT was Darla Dear.

FRESHMAN "B" STUDENTS include Bob Cleavinger, Brian Sanderson, Renay James, Kim Welch, Vicki Wisian, Paige Gaston, Shelley Gaston, Refugio Samarron, Laura Dudley, Clifford Daniel, Guy Davis, Doug Freeman, Vicki West, Lisa Orr, Renee Jones, Barbara Buckner, Vicki Head, Danny Marriott, Juanita DeLeon and Robert Porch.

Mrs. Bob Higgins is a patient in the Olton Hospital. She was admitted Friday for tests and observation.

See Us For Dependable Car Care

AVOID THE RUSH HAVE YOUR CAR INSPECTED TODAY. BUSBY MOTORS IS YOUR OFFICIAL STATE INSPECTION CENTER.

SAFETY IS IMPORTANT!

You Can Feel Safe When Your Car Is Repaired and Inspected With Us.

For ANY Of Your Mechanical Needs Come

To

BUSBY MOTORS

Springlake

Women's BB Tourney Gets Going Thursday

Amarillo--The second annual Amarillo National Invitational women's tournament gets underway here next Thursday, March 19, for a three-day run at the Civic Center with eight teams bidding for the championship title.

Wayland Baptist's Hutcherson Flying Queens of Plainview are defending champions and currently own a 20-4 record. The Queens won the title last year by beating Ouachita Baptist of Arkadelphia, Ark., 54-24 after downing Kansas State of Manhattan and Midwestern College of Denton, Iowa.

Seeded second in the tournament, sponsored by the Amarillo Chamber of Commerce, is Midwestern with Ouachita seeded third and John F. Kennedy College of Wahoo, Neb., seeded fourth. Also in the tourney are junior college powers, Temple and Ranger, plus returnee Kansas State and newcomer West Texas State.

Four games will be played each day, all at the Civic Center. Tickets are now on sale at the Amarillo Chamber of Commerce office and other Amarillo locations and will be available soon at other Panhandle-West Texas locations.

Adult tickets, good for all four games each day, are priced at \$2.50 with a book of three for the entire tourney priced at \$6. Student ducats are \$1 each or \$1.50 for the entire event.

Tickets will be available at the door each day. So far this season, the Queens have split with Midwestern, won three of four from Ouachita, split with JFK, downed Ranger three times and have beaten Temple five times.

Every team in the tournament is sporting a good record and with the new five-player rule in effect, this year's event promises to be one of the highlights in women's college basketball for 1969-70.

protected plants are held off by Terraclor Super-X. You get a healthy, vigorous stand from only one planting.

About seed treatments: They are great... as far as they go. But seed treatment protection lasts only until the seed coat opens and the seedling grows into untreated soil. That's when you need Terraclor Super-X in the furrow.

Terraclor Super-X is available from your Olin dealer in three formulations: granular, liquid and dust. A special formulation is available with a quality soil systemic insecticide impregnated in the granules for combination fungus and insect control.

If you don't know your local Olin dealer, write to Terraclor Super-X, P. O. Box 991, Little Rock, Ark. 72203 for his name.

You ought to get to know him. He can help you get a good stand from only one planting. That's one good reason he is known as the rare bird in the business.

Olin

Apply Terraclor Super-X the first time you plant cotton.

Think for a minute what it costs to replant an acre of cotton that doesn't make a stand. There's the cost of seed, fertilizer, herbicides, insecticides, equipment, operators and the precious time. Multiply that by the number of acres you could lose to seed and seedling disease.

Now think about Terraclor Super-X Soil Fungicide. It could very well eliminate replanting. Here's why: Terraclor Super-X is a combination of two Olin discoveries that effectively control the fungi that cause cotton seedling disease.

How important is this to you? The regional Cotton Disease Council reports that losses average \$60,000,000 a year to seedling diseases alone.

Terraclor Super-X is applied while you plant. Your cotton seed is surrounded by protection in the furrow, where it counts. As the seed germinates and the seedling emerges, the fungi that kill un-

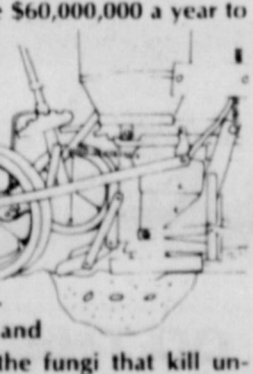
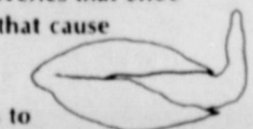

We Would Like To Take This Opportunity To Say "THANK YOU"

To All The BUYERS & DONORS FOR MAKING OUR SHOW AND SALE A SUCCESS THIS YEAR

Monday, March 16 At 7:30 PM In The Show Barn

Sponsored By The Membership Of The SPRINGLAKE-EARTH JUNIOR LIVESTOCK AND PROJECT SHOW

TOPS
In
Performance

PANTEX
PERFORMANCE
TESTED BULL
SALE

TOP 50 BULLS WILL SELL!
HEREFORDS • ANGUS • CHAROLAIS • BRAHMAN

19TH ANNUAL ORIGINAL PERFORMANCE TESTED BULL SALE

THURSDAY, MARCH 19, 1:00 P. M.
FIELD DAY PROGRAM STARTS AT 10:00 AM - BAR-B-QUE LUNCH

Sale to be held at the Texas Tech Research Farm, Kilgore Beef Cattle Center - located on U. S. 50, five miles northeast of Amarillo Air Terminal.

FOR CATALOGS CONTACT:
KEITH HANSEN, TEXAS TECH RESEARCH FARM
PANTEX, TEXAS 79069. PHONE (806) 335-1606

Sanders-Fults Vows Exchanged Saturday In Baptist Church

In a lovely ring ceremony at 6 p. m. Saturday, March 7 in the First Baptist Church in Earth, Miss Pruda Kay Sanders, Hereford, became the bride of Harold Eugene Fults, of Priona. Parents of the bride are Mr. and Mrs. Marvin W. Sanders of Earth. The groom's parents are Mr. and Mrs. Romie Fults of Saquache, Colorado. Rev. David Hartman, pastor, read the vows before an altar decorated with candelabra entwined in greenery and centered at the base with pink satin bows, each held fourteen lighted white tapers. The windows of the church were decorated with white votive candles encircled with greenery.

The center pews of the church were enhanced with pink satin bows on either side of the aisles. Soloist Dale Durham, Educational Director of the First Baptist Church of Brownfield, sang "I Love You Truly" and "The Lord's Prayer." He was accompanied at the organ by Mrs. Larry Tunnell, Earth.

The bride, given in marriage by her father, was adorned in a lovely white peau de sole wedding gown embellished with chantilly lace medallions outlined with tiny seed pearls and scattered about over the bodice and down the front of her skirt. Matching chantilly lace embossed with tiny seed pearls outlined the elbow length sleeves and scooped neckline of the gown. The bell shaped skirt designed with an empire waistline was accented with a self fabric bow. The chapel length train caught at high waistline, was designed with scalloped borders and outlined with the same chantilly lace embossed with seed pearls and enhanced further with matching lace medallions and seed pearls scattered the length of the train.

The three tiered veil of silk illusion was held in place with a crown designed of chantilly lace fashioned in a cluster of leaves bound in tiny seed pearls. She carried a bridal bouquet of lovely white feathered carnations and clusters of bridal flowers centered with a white cattail orchid and long white satin streamers tied in love knots. She carried it atop a white bible.

Mrs. Sandy Sanders, Giddings, sister-in-law of the bride, was matron of honor. She wore a floor length gown of pink designed with a scalloped neckline.

Sandy Sanders, Giddings, brother of the bride, served as Best Man.

Ring bearer was Jeff Sanders, Giddings, nephew of the bride. The flower girl, was De Lynn Sanders, Giddings, niece of the bride. She was dressed in a floor length gown trimmed in white pearls, matching that of the Matron of Honor.

Candle lighters were Stacy and Caron Koeninger, Austin. They were dressed in pink formals, designed with midriff trimmed in white pearls and long sleeves. Their head pieces were designed in matching pink. They wore lovely pink and white corsages.

Ushers were Tim Sanders, Midland; John Patterson, Portales, New Mexico and Kent Kelley of Earth.

Immediately following the wedding a reception was held in the Fellowship Hall, assisting with hospitalities were Mrs. Guy F. Kelley, Mrs. Perry Martin and Mrs. Bill Mann.

The brides table was decorated with a white floor length lace cloth and centered with an arrangement of white candelabra and white roses.

The two tiered wedding cake was topped with a miniature bride and groom under an archway. Cranberry punch and cake was served from a white milk glass service by Phyllis Tankersley and Carrie Jane Wilson of Lubbock and Vicki Nickols of Abilene.

Mrs. Duane Vershelde of Hereford registered the guests.

For traveling the bride chose a pink decron suit and pink accessories. She wore the orchid corsage from the bouquet.

The bride attended Springlake-Earth School for 12 years, graduating with the class of 1965. She received a B.S. degree in Elementary and Special Education from Hardin Simmons University in January '69 and is currently a member of the faculty in Hereford.

The couple are now at home in the Eldorado apartments in Hereford.



MRS. HAROLD EUGENE FULTS (nee Pruda Kay Sanders)

Sixty Attend Scouts Program Monday At Springlake

The Springlake Girl Scouts Troop and Brownie Troops were hostess at a joint meeting of the Earth Girl Scouts and Brownies on Monday afternoon in the Springlake Community Building. Approximately 50 Scouts and 10 leaders attended.

The event was staged in connection with National Girl Scout Week. The program was entitled "Scouts Owa" giving the origin and background of Scouting.

The Springlake girls opened the program by presenting the Scout Promise and Law.

The Earth Girl Scouts gave the "Pledge of Allegiance" and led the group in singing "America" and "Girl Scouts Together."

Pam Eagle addressed the group and gave a brief history of when and how the Girl Scout organization began.

The attention of the group was brought to focus on a table covered with a blue cloth holding three large candles and ten smaller ones. Rana Winder lit the three large candles, which signified the three parts of the Girl Scout Promise. She then led the group in repeating the

Scout Promise in unison. The ten smaller candles represented the ten Laws of Scouting. Those were lit by ten Scouts as each repeated one of the Scout Laws.

The Earth Scouts played a musical number using their "lemon sticks" as instruments. The Springlake troops exhibited art work they had done in order to earn drawing and painting badges.

Refreshments of ice cream sandwiches were served to the 60 attending.



Mrs. Richardson Attends Annual WSG Meet

Mrs. C. Thomas Richardson, member of the local Wesleyan Service Guild of the First United Methodist Church in Earth, was among the 200 in attendance at the Second Annual Meeting of the WSG held at the United Methodist Church in Lubbock, February 28 through March 1.

The theme, "Come Alive In Faith" was the basis for many

informative and inspirational talks.

Among the speakers included on the program was Bishop Al-H. Carleton, who delivered two inspirational sermons. Mrs. Edward A. Brandherst, Dallas, President of South Central Jurisdiction brought a very interesting address. Her subject was "Womens Challenge In All Areas Of Life."

Notice

A Come and Go Bridal Shower honoring Ann Bearden, bride-elect of Billy George Kemp of Olton, has been set for Saturday, March 21 in the James Busby home. Hours are from 3 to 5 p. m.

Pottery selections have been made in Earth at Howells 216 Floral. Other selections have been made at Bryants and Pound Pharmacy.

MYF Study 'Pentecost' At Sunday Meet

A very interesting program was presented by Pat Cleavinger to members of the MYF of the First United Methodist Church when they met for a study Sunday evening in the church. The program was entitled "Pentecost."

Those attending were Dyke Gaston, Jimmy Coker, Jo Anne Coker, Darlene Sulzer, Kevin Alexander, and Pat Cleavinger. Mrs. Bud Matlock is leader for the group.

SEE OR CALL
BUSTER SMITH
For The
Best Deal To Be Found
On A
New or Used Car
Bus. Phone 296-2788 Res. Phone :93-1733
Don Rierison Pontiac - Cadillac, Inc.
3110 Olton Road-Plainview

The Crescent House Restaurant
Is Under New Management
of Mr. and Mrs. C.W. Cathey

TO GET ACQUAINTEL
FRIDAY NIGHT, WE WILL
SERVE A FISH
BUFFET
ALL YOU CAN EAT \$1.50

CRESCENT HOUSE RESTAURANT
Mr. and Mrs. C.W. Cathey
2204 Hall Ave-Phone 385-5231-Littlefield
Corner of Hall & Levelland Highway

Mrs. Fred Clayton Elected Leader Of Local TOPS Club

Mrs. Fred Clayton was elected leader of the local Happy Losers TOPS Club when members met Thursday in the Goodwill Centre for a regular weekly session of the Club.

Mrs. C. L. Houchin was named Co-Leader. Others elected included Mrs. Merle Morgan as Secretary; Mrs. Gerald Inglis, Treasurer and Mrs. Allen Gover as Weight Recorder.

New officers will be installed and take office on April 1. Fourteen members weighed in to record a weight loss of 1 3/4 pounds.

Mrs. Merle Morgan was named Queen with a weight loss of 3 1/4 pound. Mrs. Robert Geisler was runner-up with 1 pound loss recorded.

Eleven local Club members made plans to attend the Area Recreational Day Meeting in Plainview on March 21.

Joan Dawson Is Member Of Phi Kappa Phi

Joan Dawson, a 1968 graduate of Springlake - Earth High School, recently became a member of Phi Kappa Phi, National Honorary Scholastic Fraternity. Membership includes the top 2% of the junior class and the top 10% of the senior and graduate classes. Joan was elected as a junior with a GPA of 3.85.

Joan, the daughter of Mr. and Mrs. Ed Dawson of Springlake, is an applied piano major and is a member of Psi Phi Epsilon professional music sorority.

Mr. and Mrs. Don Taylor and family spent the week-end in Dallas visiting relatives.

YOUR NEW FLOOR COVERING WILL BE EXPERTLY INSTALLED BY OUR FACTORY TRAINED CRAFTSMAN.
Telephone 257-2005
H.S. Sanders Lumber
Earth



Financial Facts

By Norlan Dudley

Are money and wealth the same thing? Wealth is the result of production and consumption. Money is merely the medium we use for measuring wealth and for relating the value of one thing to another. The acquisition of more money does not necessarily bring greater wealth unless it can command more goods. What would be the result of having an ever increasing supply of money, but no increase in the amount of actual goods which that money could buy? The price of goods would rise. You would have to spend more of your increased income to buy the same amount of goods which you could previously purchase for less money. Thus, increased income without increased production leads to a decline in the purchasing power of money.

EARTH AREA WILL HAVE A FEEDLOT SOON.

WATCH NEXT WEEK FOR DANGERS OF DEBT MONEY

For quality banking services, come to **CITIZENS STATE BANK**. We offer you a complete banking service, and we're proud of our professional staff. You'll appreciate the courteous attention you receive from us and the efficient, courteous service you'll receive. Come in today, **CITIZENS STATE BANK**, phone 257-3451. Open daily 9 till 3.

Water Heater Troubles?

CALL PUBLIC SERVICE

COMPLETE INSTALLATION & SERVICE

A NEW SPECIAL WATER HEATER SERVICE TO REMEMBER...

Call us when you have water heater troubles. We'll take out the old, put in a sparkling new electric model . . . we take care of all the fuss and bother. And, if you like, you can pay it out on your monthly electric bill.

WATER HEATER TROUBLES? CALL US! WE'LL DO THE WORRYING!

Modern ELECTRIC Water Heating

SOUTHWESTERN PUBLIC SERVICE COMPANY

Wedding Bells

ANNOUNCE THE BRIDES... TO BE

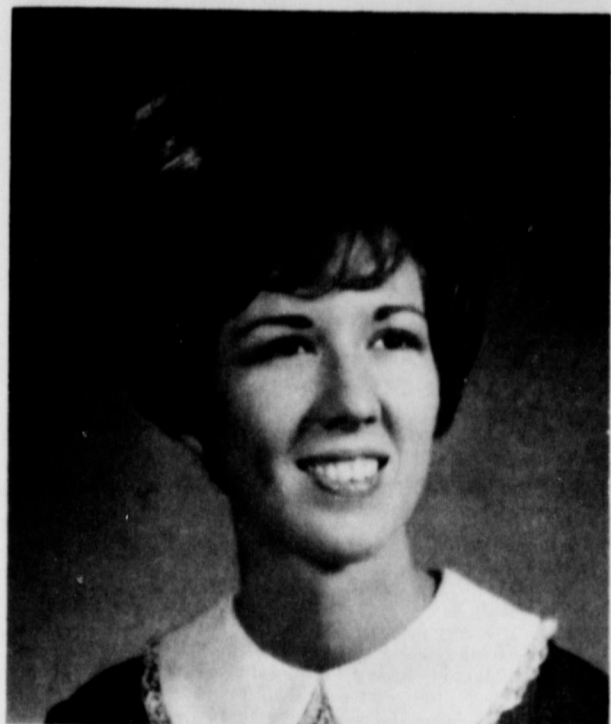

PEGGY JOAN DAWSON

Mr. and Mrs. E. L. Dawson of Springlake announce the engagement and approaching marriage of their daughter Peggy Joan Dawson to Bill Lucas, son of Mrs. Virga Lucas and the late David Lucas of Alexandria, Louisiana.

The couple plan to marry May 2 in the First Presbyterian Church, Lubbock. The bride-elect is a 1967 graduate of Springlake-Earth High School and is currently a senior music major at Texas Tech. The prospective groom is assistant professor in the music department at Texas Tech.



PHYLLIS ANN BEARDEN

Mr. and Mrs. F. W. Bearden of Springlake announces the approaching marriage of their daughter, Miss Phyllis Ann Bearden, to Mr. Billy George Kemp, son of Mr. and Mrs. Bill Kemp of Olton.

Miss Bearden graduated from Olton High School. He worked for Western Electric in Lubbock before entering the Army. He served his last thirteen months of Army duty in Korea. Mr. Kemp will return to his work with Western Electric in Lubbock.

Miss Bearden graduated from Springlake-Earth High School in 1969. She attended Commercial College and is now employed by Gulf Insurance Company in Lubbock. Mr. Kemp is a 1966 graduate of

wedding vows will be solemnized on April 17, 8 p.m. in Springlake First Baptist Church. The public is cordially invited to attend.



DWALA SUE BOONE

Kenneth Boone, Lubbock, and Mrs. Wiona Oastead, Austin, announce the engagement and approaching marriage of their daughter, Dwala Sue Boone to H. L. May, Jr., son of Mr. and Mrs. Leon May of Olton.

The wedding is slated for June 6 at 3:00 p.m. in the Colonial Baptist Church in Lubbock. The bride-elect is a 1966

graduate of Springlake-Earth High School. She attended South Plains College in Levelland, and is presently employed by T. I. M. E. -DC in Lubbock.

The prospective groom is a 1964 graduate of Olton High School, and is currently employed by Western Electric of Lubbock.



SANDRA GAY HENDERSON

Mr. and Mrs. L. D. Henderson of Earth announce the engagement and forthcoming marriage of their daughter Sandra Gay to Felix Bogart Earnest, son of Mr. and Mrs. W. M. Earnest of Springlake.

The wedding is scheduled for 7:30 p.m. on May 28 in the Church of Christ in Earth.

Felix is a 1969 graduate of Springlake-Earth High School. The bride-elect is a Junior student at the local school.



TERRY ELLA CRISP

Mr. and Mrs. Alford E. Crisp of Williams, Arizona, announce the engagement and approaching marriage of their daughter, Terry Ella to Robert Don Perkins, son of Mrs. Juanita Goodlett and Cliff Perkins, of Artesia, New Mexico.

The wedding date has been set for May 23, at the College Heights Baptist Church in Plainview.

Terry graduated from Springlake-Earth High School, and is a sophomore at Wayland Baptist College, majoring in Elementary Education.

Bobby graduated from Artesia High School, and is currently a senior at Wayland Baptist,

College in Plainview, majoring in religion.



SHEILA BEA BLACKWELL

Mr. and Mrs. Percy Harlin of Sudan, formerly of Springlake, announce the engagement and approaching marriage of their daughter, Sheila Bea Blackwell to Donald Wayne Park, son of Mr. and Mrs. Leo Park of Earth. The wedding will take place in Houston in mid-summer.

Miss Blackwell is a 1969 graduate of Springlake-Earth High School, and has attended Draughon's Business College of Lubbock.

Park is presently employed at the Houston Pipe Bending Company in Houston.

Mrs. Goheen Named Homemaker Of The Month

Mrs. Jerry (Twila) Goheen has been selected as the Homemaker of the month by the Springlake-Earth Young Homemakers.

The Goheens recently moved here from Plainview. They are making their home on the Feroi Pickrell Jones farm, where Goheen is now farming.

Twila and Jerry have two children Carrie 5 and Cory 4 years old.

In addition to being a busy housewife and mother, Twila loves to sew and makes most of the clothing for both she and her daughter.

The family has two pets named Tiger and Pouch. No one can seem to vouch for their blood lines, they are just dogs, dogs.

The Goheens attend the Springlake Church of Christ.

The following recipes are two of Twila's favorites.

PINEAPPLE-BANANA PIE
1 graham cracker crust
2 bananas
1 small can crushed pineapple
1 can Eagle Brand milk
1/3 cup lemon juice

1/2 cup chopped nuts
Drain pineapple, mix condensed milk, lemon juice, pineapple and nuts. Slice bananas on graham cracker crust, pour pineapple mixture on top. Top with Cool Whip. Chill 2 hours Garnish with extra nuts.

MEXICAN CHICKEN CASSEROLE

18-24 tortillas
1 chicken boiled and diced
1 tbs. garlic salt
1 medium onion, chopped
1 green pepper, chopped
1 can Rotel tomatoes
1 can mushroom soup, undiluted
Broth from chicken
1/2-3/4 lb. sharp cheese, grated
Saute onion and pepper, add garlic salt, mix with tomatoes, soup, and broth. Tear tortillas into pieces. Place 1/2 tortillas in butter casserole, place 1/2 onion, pepper & soup mixture and 1/2 of chicken and layer of cheese. Repeat layers. Bake at 350 degrees for 30-45 minutes.



MRS. TWILA GOHEEN

WSCS Has Study On China

The WSCS of the United Methodist Church met in the chapel at 10 o'clock on Tuesday morning in the first session of the study entitled "China in Change."

Mrs. Jane Beavers gave the introduction of the study dealing with the early history of China and great contributions she has made to the world.

This was followed by a very interesting and comprehensive map study of "This Huge Country" by Mrs. J. J. Coker.

A film strip entitled "The Great Wall" was presented by Mrs. Johnny Williams.

Those present were Mrs. Jane Beavers, Mrs. Beula Coker, Mrs. Naomi Burgess, Mrs. Doug Parish, Mrs. Johnny Williams, Mrs. Bob Belew, Mrs. Kenneth Cowley, Mrs. Ida Allen, Mrs. J. A. Littleton Jr., Mrs. Ray Axtell, Mrs. J. L. Hinson, Mrs. Orville Cleavinger, Mrs. Gladys Goodwin and Mrs. Doug Lewis.

Mrs. Axtell Hostess At Luncheon

The Friendship Sunday School Class met in the home of Mrs. Ray Axtell for their monthly one o'clock luncheon.

Following the luncheon the devotional was given by Mrs. Jack Hinson from the book "The River of no Return."

After a short business session the afternoon was spent playing games of 42 and good fellowship.

Attending the luncheon were: Mrs. Mae Hamilton, Mrs. Jane Beavers, Mrs. Marie Ross, Mrs. Naomi Burgess, Mrs. Gladys Mrs. Steven Mallory and Linda Pitts all classmates of the couple at Tech.

Goodwin, Mrs. Ida Allen, Mrs. Beula Coker, Mrs. H. S. Sanders, Mrs. Hershel Belew, Mrs. Jack Hinson, Mrs. Johnny Williams, one guest Mrs. Mason Bruce of Dallas, and the hostess.

Visiting Sunday in the home of Mr. and Mrs. L. C. Blalack of Springlake were Troy Mason and children from Hereford and Mrs. Nora McCormack of Mulishoe.

In the afternoon Sunday Mr. and Mrs. Blalack and their guests went to Mulishoe to visit Mrs. Rose McKillin, Mrs. Blalack's mother, and Fred Mc, a brother, from Dekalb, Texas.

What's Cooking at School

MONDAY
Chicken Fried Steak-gravy
Buttered Broccoli
Creamed potatoes
Chocolate Cake-chocolate icing
Wheat Rolls-butter-milk

TUESDAY
Burritos
Pinto beans
Tossed salad
Cinnamon rolls
Corn bread-butter-milk

WEDNESDAY
Roast-gravy
Baked potatoes
Tossed salad
Chiffon pie
Hot rolls-butter-milk

THURSDAY
Creamed chicken
Mushroom green beans
Jello mold
Coconut cake
Orange juice
Hot rolls-butter-milk

FRIDAY
Hamburgers
Onions-pickles-lettuce
Mustard
Oven fries-catsup
Apple cobbler
Milk

GA's Have Planning Meet

The Intermediate and Junior GA's gathered for a combined meeting Tuesday afternoon at the First Baptist Church in Earth and worked up plans for future meetings.

Margrette Hood read the prayer calendar, followed by Carrie Riddle reading the scripture verses which was Psalms 37:18-31.

Mrs. Jerry Starkes, leader, lead the group in prayer.

The intermediates made plans for their March 17 meeting to be on the subject "The Many Languages of Love."

Intermediates present were Alice Johnson, Margrette Hood, Carrie Riddle and Mary Lee Johnson.

Food for Thought

As far back as we know man has always been interested in adding more flavor to his food. Throughout history constant references appear mentioning spices, herbs, seeds.

Homer mentioned celery seed back about 800 B.C.; Menander the Greek, talked about cummin seed in 300 B.C. when he described a miser as a "cummin splitter."

Coriander seed is mentioned in the book of Exodus, and the New Testament tells the parable of the tiny mustard seed.

Often ancient attributed interesting powers to spices, also. Some thought rosemary promised fidelity... cummin seeds guarded against theft... dill thwarted witches... anise averted evil... thyme exposed the supernatural... bay leaves arrested lightning... coriander conferred immortality, and basil blessed the home.

Even though modern food has better flavor and texture thanks to the development of superb cooking equipment and improved agriculture, good cooks still like to use seasonings.

Among the spices still popular is anise, a small, gray-brown seed that has a slight licorice taste. It is from the parsley family as is the caraway seed we use in so many ways—to top buns, spice liqueur, enhance cheese, flavor pork roasts, soups and stews. Poppy seed and sesame are other favorites used in similar ways.

My Neighbors

TV SCHEDULE

KCBD-TV LUBBOCK, TEXAS

CHANNEL 11

G-Denotes Color

THURSDAY March 12

7:00-Early Report-C
7:05-Farm Report-C
7:25-Today's Weather-C
7:30-Today-C
8:25-Morning Report-C
8:30-Today-C
9:00-It Takes Two-C
9:25-News-C
9:30-Concentration-C
10:00-Sale of the Century-C
10:30-Hollywood Squares-C
11:00-Jopardy-C
11:30-Who, What or Where Game-C
11:55-News-C
12:00-Mid-Day Report-C
12:15-Community Closeup-C
12:30-Life With Linkletter-C
1:00-Days of Our Lives-C
1:30-The Doctors-C
2:00-Another World-C
2:30-Bright Promise-C
3:00-Name Droppers-C
3:30-Peyton Place-C
4:00-Hazel-C
4:30-Big Valley-C
5:30-Huntley-Brinkley-C
6:00-Evening Report-C
6:30-Daniel Boone-C
7:30-Dragonet-C
8:30-Dean Martin-C
9:00-Final Report-C
10:00-Tonight Show-C
10:30-New Mexico Report-C
12:15-Sign Off

FRIDAY March 13

(7:00 to 6:30 same Thurs.)
6:30-First Safari-C
7:30-Hall of Fame-First East-C

THURSDAY March 12

6:28-Sign On
6:30-Farm & Ranch News-C
7:00-CBS Morning News-C
8:00-Captain Kangaroo-C
9:00-The Lucy Show-C
9:30-Beverly Hillsbillies-C
10:00-Andy Griffith-C
10:30-Love of Life-C
11:00-Where the Heart Is-C
11:34-Search for Tomorrow-C
12:00-Channel 13 News-C
12:12-Farm & Ranch News-C
12:22-Paul Harvey-C
12:30-As the World Turns-C
1:00-Love Is A Many Splendored Thing-C
1:30-Guiding Light-C
2:00-Secret Storm-C
2:30-Edge of Night-C
3:00-Matinee Theatre
4:30-Three Stooges
5:00-Gomer Pyle-C
5:30-CBS Evening News-C
6:00-Channel 13 News-C
6:10-Weather-C
6:20-Sports Report-C
6:30-Family Affair-C
7:00-Jim Nabors Variety Hour-C
8:00-Movie-Hunters Are For Killing-C-Burt Reynolds, Suzanne Pleshette-C
10:00-Channel 13 News-C
10:20-Paul Harvey Comments
10:25-Channel 13 Weather-C
10:30-Merv Griffin Show-C
12:00-Little Bit of News & Weather-C
12:05-Sign Off

FRIDAY March 13

(6:23 to 6:30 same as Thurs.)
6:30-Get Smart-C
7:00-Tim Conway Show-C
7:30-Hogan's Heroes-C
8:00-Movie-Two On A Gullittine-Connie Stevens, Dean Jones-C
10:00-Channel 13 News-C
10:20-Paul Harvey Comments-C
10:25-Channel 13 Weather-C
10:30-Merv Griffin Show-C
12:00-Theatre-Fighting O'Flynn-Douglas Fairbanks, Jr.

SATURDAY March 14

6:58-Sign On
7:00-The Jaxsons-C
7:30-Bug Bunny/Road Runner-C
8:30-Dastardly & Muttley In Their Flying Machines-C
9:00-Wacky Races-C
9:30-Scooby Doo, Where Are You?-C
10:00-The Archie Show-C
11:00-The Monkees-C
11:30-Perils of Penelope Pitstop-C
12:00-Superman-C
12:30-Johnny Quest-C
2:00-Learn & Live-C
2:30-Death Valley Days-C
3:00-Monsanto Open-C
4:00-CBS Golf Classic-C
5:00-Wrestling-C
5:30-CBS News-Roger Mudd-C
6:00-Something Else-C
6:30-Jackie Gleason-C
7:30-My Three Sons-C
8:00-Green Acres-C
8:30-Petticoat Junction-C
9:00-Mannix-C
10:00-Channel 13 News & Weather-C
10:15-News w/Roger Mudd-C
10:45-Double Feature-The Spoilers-John Wayne Battle of the Worlds-Claude Rains

SUNDAY March 15

7:58-Sign On
8:00-Tom & Jerry-C
8:30-Batman-C
9:00-Oral Roberts-C
9:30-Look Up & Live-C
10:00-Camera 3-C
10:30-Living Word-C
10:45-First Baptist-C
11:40-American favorite Hymns-C
12:00-National Invitational Tournament/Basketball-C
2:00-Sports Review
2:30-Monsanto Open-C
4:00-Sports Review
4:30-Amateur Hour-C
5:00-News-Roger Mudd-C
5:30-Governor & JJ-C
6:00-Lassie-C
6:30-To Rome With Love-C

THURSDAY March 12

9:00-Brackens World-C
10:00-Final Report-C
10:30-Tonight Show-C
12:00-New Mexico Report-C
12:15-Sign Off

FRIDAY March 13

9:00-Adam 12-C
8:00-Movie-Travelling Saleslady, Phyllis Diller, Bob Denver-C
10:00-Final Report-C
10:30-Movie-The Tarnished Angels Rock Hudson, Dorothy Malone, Robert Stack
12:00-New Mexico Report-C
12:15-Sign Off

Kirk, Patty McCormack
3:30-National Boating Contest-C
4:00-Experiment in TV-C
5:00-The Wizard of Oz-C
7:00-David Cooperfield-C
9:00-On Stage-To Confuse the Angel, -C
10:00-Final Report-C
10:30-Tonight Show-C
12:00-New Mexico Report-C
12:15-Sign Off

CHANNEL 11

G-Denotes Color

THURSDAY March 12

7:00-Early Report-C
7:05-Farm Report-C
7:25-Today's Weather-C
7:30-Today-C
8:25-Morning Report-C
8:30-Today-C
9:00-It Takes Two-C
9:25-News-C
9:30-Concentration-C
10:00-Sale of the Century-C
10:30-Hollywood Squares-C
11:00-Jopardy-C
11:30-Who, What or Where Game-C
11:55-News-C
12:00-Mid-Day Report-C
12:15-Community Closeup-C
12:30-Life With Linkletter-C
1:00-Days of Our Lives-C
1:30-The Doctors-C
2:00-Another World-C
2:30-Bright Promise-C
3:00-Name Droppers-C
3:30-Peyton Place-C
4:00-Hazel-C
4:30-Big Valley-C
5:30-Huntley-Brinkley-C
6:00-Evening Report-C
6:30-Daniel Boone-C
7:30-Dragonet-C
8:30-Dean Martin-C
9:00-Final Report-C
10:00-Tonight Show-C
10:30-New Mexico Report-C
12:15-Sign Off

FRIDAY March 13

(7:00 to 6:30 same Thurs.)
6:30-First Safari-C
7:30-Hall of Fame-First East-C

THURSDAY March 12

6:28-Sign On
6:30-Farm & Ranch News-C
7:00-CBS Morning News-C
8:00-Captain Kangaroo-C
9:00-The Lucy Show-C
9:30-Beverly Hillsbillies-C
10:00-Andy Griffith-C
10:30-Love of Life-C
11:00-Where the Heart Is-C
11:34-Search for Tomorrow-C
12:00-Channel 13 News-C
12:12-Farm & Ranch News-C
12:22-Paul Harvey-C
12:30-As the World Turns-C
1:00-Love Is A Many Splendored Thing-C
1:30-Guiding Light-C
2:00-Secret Storm-C
2:30-Edge of Night-C
3:00-Matinee Theatre
4:30-Three Stooges
5:00-Gomer Pyle-C
5:30-CBS Evening News-C
6:00-Channel 13 News-C
6:10-Weather-C
6:20-Sports Report-C
6:30-Family Affair-C
7:00-Jim Nabors Variety Hour-C
8:00-Movie-Hunters Are For Killing-C-Burt Reynolds, Suzanne Pleshette-C
10:00-Channel 13 News-C
10:20-Paul Harvey Comments
10:25-Channel 13 Weather-C
10:30-Merv Griffin Show-C
12:00-Little Bit of News & Weather-C
12:05-Sign Off

FRIDAY March 13

(6:23 to 6:30 same as Thurs.)
6:30-Get Smart-C
7:00-Tim Conway Show-C
7:30-Hogan's Heroes-C
8:00-Movie-Two On A Gullittine-Connie Stevens, Dean Jones-C
10:00-Channel 13 News-C
10:20-Paul Harvey Comments-C
10:25-Channel 13 Weather-C
10:30-Merv Griffin Show-C
12:00-Theatre-Fighting O'Flynn-Douglas Fairbanks, Jr.

SATURDAY March 14

6:58-Sign On
7:00-The Jaxsons-C
7:30-Bug Bunny/Road Runner-C
8:30-Dastardly & Muttley In Their Flying Machines-C
9:00-Wacky Races-C
9:30-Scooby Doo, Where Are You?-C
10:00-The Archie Show-C
11:00-The Monkees-C
11:30-Perils of Penelope Pitstop-C
12:00-Superman-C
12:30-Johnny Quest-C
2:00-Learn & Live-C
2:30-Death Valley Days-C
3:00-Monsanto Open-C
4:00-CBS Golf Classic-C
5:00-Wrestling-C
5:30-CBS News-Roger Mudd-C
6:00-Something Else-C
6:30-Jackie Gleason-C
7:30-My Three Sons-C
8:00-Green Acres-C
8:30-Petticoat Junction-C
9:00-Mannix-C
10:00-Channel 13 News & Weather-C
10:15-News w/Roger Mudd-C
10:45-Double Feature-The Spoilers-John Wayne Battle of the Worlds-Claude Rains

SUNDAY March 15

7:58-Sign On
8:00-Tom & Jerry-C
8:30-Batman-C
9:00-Oral Roberts-C
9:30-Look Up & Live-C
10:00-Camera 3-C
10:30-Living Word-C
10:45-First Baptist-C
11:40-American favorite Hymns-C
12:00-National Invitational Tournament/Basketball-C
2:00-Sports Review
2:30-Monsanto Open-C
4:00-Sports Review
4:30-Amateur Hour-C
5:00-News-Roger Mudd-C
5:30-Governor & JJ-C
6:00-Lassie-C
6:30-To Rome With Love-C

THURSDAY March 12

9:00-Brackens World-C
10:00-Final Report-C
10:30-Tonight Show-C
12:00-New Mexico Report-C
12:15-Sign Off

FRIDAY March 13

9:00-Adam 12-C
8:00-Movie-Travelling Saleslady, Phyllis Diller, Bob Denver-C
10:00-Final Report-C
10:30-Movie-The Tarnished Angels Rock Hudson, Dorothy Malone, Robert Stack
12:00-New Mexico Report-C
12:15-Sign Off

Kirk, Patty McCormack
3:30-National Boating Contest-C
4:00-Experiment in TV-C
5:00-The Wizard of Oz-C
7:00-David Cooperfield-C
9:00-On Stage-To Confuse the Angel, -C
10:00-Final Report-C
10:30-Tonight Show-C
12:00-New Mexico Report-C
12:15-Sign Off

CHANNEL 11

G-Denotes Color

THURSDAY March 12

7:00-Early Report-C
7:05-Farm Report-C
7:25-Today's Weather-C
7:30-Today-C
8:25-Morning Report-C
8:30-Today-C
9:00-It Takes Two-C
9:25-News-C
9:30-Concentration-C
10:00-Sale of the Century-C
10:30-Hollywood Squares-C
11:00-Jopardy-C
11:30-Who, What or Where Game-C
11:55-News-C
12:00-Mid-Day Report-C
12:15-Community Closeup-C
12:30-Life With Linkletter-C
1:00-Days of Our Lives-C
1:30-The Doctors-C
2:00-Another World-C
2:30-Bright Promise-C
3:00-Name Droppers-C
3:30-Peyton Place-C
4:00-Hazel-C
4:30-Big Valley-C
5:30-Huntley-Brinkley-C
6:00-Evening Report-C
6:30-Daniel Boone-C
7:30-Dragonet-C
8:30-Dean Martin-C
9:00-Final Report-C
10:00-Tonight Show-C
10:30-New Mexico Report-C
12:15-Sign Off

FRIDAY March 13

(7:00 to 6:30 same Thurs.)
6:30-First Safari-C
7:30-Hall of Fame-First East-C

THURSDAY March 12

6:28-Sign On
6:30-Farm & Ranch News-C
7:00-CBS Morning News-C
8:00-Captain Kangaroo-C
9:00-The Lucy Show-C
9:30-Beverly Hillsbillies-C
10:00-Andy Griffith-C
10:30-Love of Life-C
11:00-Where the Heart Is-C
11:34-Search for Tomorrow-C
12:00-Channel 13 News-C
12:12-Farm & Ranch News-C
12:22-Paul Harvey-C
12:30-As the World Turns-C
1:00-Love Is A Many Splendored Thing-C
1:30-Guiding Light-C
2:00-Secret Storm-C
2:30-Edge of Night-C
3:00-Matinee Theatre
4:30-Three Stooges
5:00-Gomer Pyle-C
5:30-CBS Evening News-C
6:00-Channel 13 News-C
6:10-Weather-C
6:20-Sports Report-C
6:30-Family Affair-C
7:00-Jim Nabors Variety Hour-C
8:00-Movie-Hunters Are For Killing-C-Burt Reynolds, Suzanne Pleshette-C
10:00-Channel 13 News-C
10:20-Paul Harvey Comments
10:25-Channel 13 Weather-C
10:30-Merv Griffin Show-C
12:00-Little Bit of News & Weather-C
12:05-Sign Off

FRIDAY March 13

(6:23 to 6:30 same as Thurs.)
6:30-Get Smart-C
7:00-Tim Conway Show-C
7:30-Hogan's Heroes-C
8:00-Movie-Two On A Gullittine-Connie Stevens, Dean Jones-C
10:00-Channel 13 News-C
10:20-Paul Harvey Comments-C
10:25-Channel 13 Weather-C
10:30-Merv Griffin Show-C
12:00-Theatre-Fighting O'Flynn-Douglas Fairbanks, Jr.

SATURDAY March 14

6:58-Sign On
7:00-The Jaxsons-C
7:30-Bug Bunny/Road Runner-C
8:30-Dastardly & Muttley In Their Flying Machines-C
9:00-Wacky Races-C
9:30-Scooby Doo, Where Are You?-C
10:00-The Archie Show-C
11:00-The Monkees-C
11:30-Perils of Penelope Pitstop-C
12:00-Superman-C
12:30-Johnny Quest-C
2:00-Learn & Live-C
2:30-Death Valley Days-C
3:00-Monsanto Open-C
4:00-CBS Golf Classic-C
5:00-Wrestling-C
5:30-CBS News-Roger Mudd-C
6:00-Something Else-C
6:30-Jackie Gleason-C
7:30-My Three Sons-C
8:00-Green Acres-C
8:30-Petticoat Junction-C
9:00-Mannix-C
10:00-Channel 13 News & Weather-C
10:15-News w/Roger Mudd-C
10:45-Double Feature-The Spoilers-John Wayne Battle of the Worlds-Claude Rains

SUNDAY March 15

7:58-Sign On
8:00-Tom & Jerry-C
8:30-Batman-C
9:00-Oral Roberts-C
9:30-Look Up & Live-C
10:00-Camera 3-C
10:30-Living Word-C
10:45-First Baptist-C
11:40-American favorite Hymns-C
12:00-National Invitational Tournament/Basketball-C
2:00-Sports Review
2:30-Monsanto Open-C
4:00-Sports Review
4:30-Amateur Hour-C
5:00-News-Roger Mudd-C
5:30-Governor & JJ-C
6:00-Lassie-C
6:30-To Rome With Love-C

THURSDAY March 12

9:00-Brackens World-C
10:00-Final Report-C
10:30-Tonight Show-C
12:00-New Mexico Report-C
12:15-Sign Off

FRIDAY March 13

9:00-Adam 12-C
8:00-Movie-Travelling Saleslady, Phyllis Diller, Bob Denver-C
10:00-Final Report-C
10:30-Movie-The Tarnished Angels Rock Hudson, Dorothy Malone, Robert Stack
12:00-New Mexico Report-C
12:15-Sign Off

Sears

NATIONAL HARDWARE WEEK SALE



SAVE \$30.17
Craftsman Guaranteed

Mechanics Tool Sets

Regular Separate Prices Total \$80.16
89 Piece Set \$49.99 Use Sears Easy Payment Plan

Features the exclusive 3/8 and 1/2 inch Quick-Release ratchets, screwdrivers; 3/8 and 1/2 inch drive sockets and accessories; 1/4 inch sockets in a durable Permatex polyethylene case; metal tool box, tray.

Save \$33.02! 99-Piece Tool Set, Reg. \$103.01... \$69.99

SAVE \$5 to \$13

Craftsman Portable

Electric Hand Tools

'19.99 Each

Save \$5! 3/8 Inch

Speed-Control Drills

Reg. \$24.99. Choose the best speed for the different material. Increase trigger pressure for more speed and torque. Trigger lock, 1-1200 RPM. Motor develops 1/4 HP.

Save \$13! Dual

Action Sanders

Reg. \$32.99. Change from fast working orbital to fine finish, straight line sander at the turn of a key. Knob for two hand use. Aluminum housing. 6 Sanding sheets.

Save \$10 Two-Speed Sabre Saws

Reg. \$29.99 Counterbalanced cutting, 3/4 inch stroke. Circle cutting and edge guide attachment. 3 blades. Develops 1/4 HP.

JERRY TOWNSEND TAKES MANY HONORS

SPC Livestock Judging Team Named Champions In Show

Levelland (Special) South Plains College Collegiate Livestock Judging Team was named champion at the world's largest Livestock Show in Houston Friday and Saturday. Twenty-three teams representing ten states and 69 individuals competed in the contest. SPC was first high points in team overall; second high in quarter-horse judging; third in swine judging; and third in beef judging.

State College; Abilene Christian College; Hillsboro Junior College; Howard Payne College; Garden City College, Kansas; Pueblo State College, Colorado; Cisco Junior College; Ranger Junior College; Cameron State College, Kansas; Mississippi Gulf Coast College. Jim Jenkins is coach of the team. Jenkins, a member of the South Plains College faculty since 1968 is a native of Pampa, Texas. He graduated from Pampa High School in 1961 and received his Bachelor and Master of Science degrees from Texas Tech. Members of the team are Jerry Townsend, Earth; Lillie Cox, Happy; Dewayne Gannon, Post.



A SAILOR GETS TRANSFERRED—from a Destroyer to helicopter for transfer to USS Concord AFS-5 in February in the Mediterranean. The photo was sent to the Earth News-Sun by Robert Parish who is stationed aboard the USS Concord.

Lamb County 4-H Members Enter District II Food Show

"Foreign Foods" is the theme for the 1970 District II 4-H Favorite Food Show to be held on the Texas Tech campus Saturday, April 4. All exhibits will be in the downstairs ballroom of the Student Union Building. The judging will start at 10:30 a.m. At 2:00 p.m. the exhibits will be open for the public to view, and at 2:30 p.m. the awards program will be held. Lamb County contestants are Virginia and Vicki Vandenberg, Vicki Cook, in the Senior Division and Beth Duffey, Denise Cornelius, Cathie Mellett and Alycia MacAlarney in the Junior Division. The senior 4-H favorite food show winners from the twenty counties in District II will feature their favorite foreign food. Senior entrants will be prepared to discuss the origin of their foreign food dish, location of the country and the significance to the diet. District II 4-H girls and boys

increased their understanding of their own nutrition patterns by studying the food habits, customs, and traditions of their brothers in other countries. The 4-H'ers have also gained an appreciation of the foods of other cultural, ethnic, and national groups. The Food Show will represent an opportunity to experiment with English, Irish, German, Italian, Indian, Seoul, Chinese, etc. foods. In Texas over forty district cultural groups are represented. The foreign foods 4-H project was an excellent avenue for increased communication and understanding. Other contestants in Lamb County Food Show were: Michael and Tommy Graham, Dawn and Wendy Branscum, Brian May, Cathie and Gary Ham, Lee Brown, Clint Dawson, Jeffrey Washington, Brent Washington, Lynn Brown, Kent Hinson, Susan Clayton, and Sherri Higgins.

The Old Times



"Parents no longer bring children up. They finance them."



People who know choose Asgrow Double TX sorghum

Ask Darrell Sawyer



-He Knows Asgrow Double TX Is Right For This Area

Asgrow seedsmanship breeds extra performance into Double TX sorghum, the medium-late maturing hybrid with the yield potential of longer maturing varieties. Double TX threshes easily and is resistant to MDM and head smut... a good sorghum to plant!

SAWYER FERTILIZER
asgrow Phone 257-2085 Earth

Lubbock Theatre Center At Work On Comedy

Now deep in rehearsals under the sharp eye of managing director G.W. Bailey, the Lubbock Theatre Centre is preparing its fifth production of the current season, "Invitation to a March", by Arthur Laurents, slated to open March 20 and run for five performances. The play is a delightful high-style comedy, the kind of literate, graceful, imaginative and sharp-witted comedy American dramatists have neglected to write in recent years. "Invitation to a March" was first presented by the Theatre Guild at the Music Box Theatre, New York City, October 29, 1960, with an outstanding cast including Celeste Holm, Madeleine Sherwood and Eileen Heckart. The setting is the South Shore of Long Island, where the wealthy spend the summer. An impending marriage of two socially desirable persons is to take place on the weekend. The players have assembled; the music starts to play; but the bride-to-be keeps falling asleep. It seems that the prospect of social prominence and stability are more sedative than stimulating. Sleeping Beauty is awakened by Prince Charming, really a Prince Plumber, and is now faced with a decision; choice between conformity

with the aristocracy, which she thought she always wanted, or forsake all for "love." The cast includes Dorris Jeanne Smith, Pam Brown, Gene Chandler, Jane Ratliff, Jay Brown, Dorris Horton, Joe Smalley and Bill Lysal. The playwrite Arthur Laurents is remembered for "West Side Story" and "Gypsy." The box office opens Monday, March 16th. Performances are at 8:15 p.m. and on Sunday, two shows, one a matinee at 2:30 and again at 8:15. The Theatre is located at 2801 Avenue P, Lubbock, 79405. Phone SH 4-3681.

BOY SCOUT DRIVE INCOMPLETE

The Boy Scout Drive in Progress in the Earth area is lagging behind with only \$282.00 of the \$600.00 goal turned in at the present time, according to Dave Cavitt. Twenty workers have been assigned areas to canvass for donations to the Scout Fund, as yet all of the workers have not made their report. The Drive will probably be concluded by the middle of next week.

U.S. Center Of Population Marches Westward But The Pace Changes

Late in October 1970, when population totals from the 19th Bureau of Census and the Coast and Geodetic Survey--sister agencies of the U. S. Department of Commerce--will get together over complicated mathematics with terms like "ground triangulations" and "map coordinates" and come up with a new U. S. center of population. The 1970 center of population will continue its westward march, but its pace is uncertain because migration rates won't be known until the census is complete. In the previous 18 decades the center moved 701 miles west and 47 miles south of the first center established after the 1790 Census near Chestertown, Md., 23 miles east of Baltimore. The average move west each decade thereafter was about 39 miles.

The center of population as defined by the Census Bureau is that point upon which the United States would balance, if it were a rigid plane and its inhabitants were distributed where they live with each individual assumed to have equal weight. This should not be confused with the geographical center. The geographical center, the point on which the surface of the United States would balance if it were a plane of uniform weight per unit of area, is located in Butte County, S. D. (latitude 44 degrees 58' North, longitude 103 degrees 46' West.) On July 1, 1969, Bureau demographers issued estimates of the current population for each State. Based on these estimates, the center of population as of July 1, 1969, would be located in Looking Glass Township, Clinton County, Illinois, about 2 1/2 miles southeast of the community of New Memphis and approximately 30 miles east southeast of St. Louis, Mo. This point is about 35 miles west and 10 miles south of Centralia, Illinois, 1960 center of population. If the current estimates hold true, it would mean that 1970 Census center of population would be somewhere near the July 1 computed center in Looking Glass Township.

The 1890 census found the center of population in Indiana where it was to remain for six decennial censuses. The 1890 location was near Westport, 20 miles east of Columbus. A granite boulder on the Columbus-Versailles highway marks the location. In 1910, the center reached Bloomington, Ind., and by 1920, it had shifted the 10 miles noted above, to a point on a beech-covered hillside near Whitehall in the western suburbs of Bloomington. The year 1930 found the center located three miles northeast of Linton, Ind., and in 1940, for the last stop in Indiana, the center was 9 miles southeast of Carlisle, in Sullivan County. During World War II, the center crossed the Wabash River, marking the Indiana-Illinois boundary. The north-south movement has been slight. During the 18 decades, the point farthest north was the 1790 location, and the point farthest south, the 1960 location, a difference of about 47 miles or 2.6 miles per decade. Aurelia Sanders visited friends and relatives in Quitaque over the week-end.

Arthur Ray Haberer Goes To Vietnam

Mr. and Mrs. Ray Kelley, received a call Sunday evening from their grandson, Arthur Ray Haberer saying he was leaving the west coast Monday morning, and his destination was Vietnam.

Following basic training at Fort Bliss, Haberer has been serving at Fort Lewis in Washington for the past seven months.

He recently spent a twenty eight day leave visiting relatives and friends in this area.

Welcome Neighbors! The Sunnyside Grocery, Cafe and Station

Will Open Monday, March 15

Under The Management of

DOC & SUSIE HUGHES

We Have A Complete Line Of Groceries At Competitive Prices. Our Cafe Is Shining Clean And We'll Serve The Best Quality Foods And We'll Have The Station Ready To Take Care Of Your Traveling Problems.

We Solicit Your Patronage



Grand Opening

of

THE YARN BOUTIQUE

Monday, March 16

Imported Yarns From....

FRANCE	ITALY	WEST GERMANY
HOLLAND	SWITZERLAND	BELGIUM

Fabulous Array Of Colors And Blends Of Colors

Complete Line Of
KNITTING & CROCHET ACCESSORIES

The Yarn Boutique

Located Next Door To Dot's Shop
211 Avenue B Muleshoe

We will have classes in Knitting and Crochet for beginners and advanced students, taught by Mrs. Jack Schuster of Muleshoe. Classes Begin March 16. Enroll Anytime.

Be Sure To Come

You Are Invited



Free Door Prizes

FRIDAY 13

To Our Big TREASURE HUNT

FREE DYNO CHECK FOR PICKUPS AND TRACTORS

FREE REFRESHMENTS

Drawing To Be Held For Free Bar-B-Que Grill

Specials During Hunt

On CHAMPLIN OIL

Special Prices On ALL TAPPAN RANGES AND SPEED QUEEN WAHRSERS & DRYERS

Come out and see our Pirate Costumes. We're All Dressed up for you.

Northern Propane Gas Co.

Dimmitt

Los Voladores Highlight New Six Flags Season

Six Flags Over Texas will begin its 1970 season April 11, featuring one of the world's most colorful and exciting attractions, Los Voladores, the Flying Indians Spectacular.

The best known feature of the Los Voladores presentation is the "flight" by four members of the troupe who spiral from the top of a 100-foot pole while grasping four slender ropes. The breathtaking descent of the flyers is preceded by a performance by the group's chief who dances on a 12-inch platform at the top of the pole. . . .

Los Voladores will present four to five shows each day, and like all rides, shows and attractions at SIX FLAGS, the performances are free to Park guests who have bought the popular one-price ticket.

Tickets are priced at \$5.00 for adults and \$4.00 for children (under 12).

From April 11, until May 22, SIX FLAGS will be open on Fridays from 5 p. m. to 11 p. m. and on Saturdays and Sundays from 10 a. m. until 10 p. m.

The Park's summer schedule begins May 23, and extends through September 7 (Labor Day). Summer hours will be 10 a. m. until 10 p. m. seven days a week.

From September 12, through September 27, the Park will be open Saturdays and Sundays only from 10 a. m. until 8 p. m. From October 3, until closing day, November 29, the Saturday-Sunday hours will be 10 a. m. until 6 p. m.

Workmen have been busy throughout the winter months adding new surprises to many sections of the 145-acre family fun center at Arlington.

New, electric-powered boats will move swiftly through the "treacherous" waters of the La-Salle River Boat ride, passing animated figures never seen before by SIX FLAGS visitors. One of the new scenes portrays the building of the first Spanish mission in Texas, with animated figures hard at work. Colorful animations from the studios of puppeteers Sid and Marty Krofft bring added excitement and fun to the Caddo War Canoes.

Along the tracks of the Park's narrow gauge railroad, visitors will see a ghost town populated by well-dressed skeletons, and at Mexican Junction—a comical, animated band pounds out rhythm for huge, smiling hot tamales doing their own version of "The Twist."



ITS COLD IN EARTH. Two inches of snow covered Earth Tuesday night. Though many fruit trees were in full bloom pointing to spring time, old man winter seemed unprepared to be chased away without a fight.

Only 50% Of Cars Have Been Inspected

right-hand side of the windshield after April 15 will be operating in violation of the inspection law," Johnson added.

Johnson noted that this will be the last April 15 inspection deadline, because on September 1, 1969 the Texas Legislature adopted a year-around inspection program. Inspections will come due one year after the current month of inspection. This will establish an anniversary month for each vehicle to be inspected and prevent the log-jam of over six million vehicles to be inspected at one time.

"Unless there is a rapid increase of inspections, it appears that many vehicles will not be inspected before the April 15 deadline. Any driver operating a vehicle displaying an inspection sticker on the

The new inspection sticker will be placed on the left-hand side of the windshield. The number of the current month of inspection will appear on the sticker.

Barbeque Monday To Honor Buyers - Donors In Livestock Sale

The annual meeting and Barbeque Honoring Buyers and Donors of the Springlake-Earth FFA Livestock Show and Sale has been slated for Monday, March 16 at 7:30 p. m. in the Show Barn in Earth.

Kenneth Hinson, spokesman for the Livestock Show Board for many people in the area who had been instrumental in making

Money For Safety A Possibility

Austin--How cities, counties and councils of government can establish needed traffic safety programs with state and federal financial help will be explained at the 31st Annual Texas Safety Conference beginning March 22 at the Sheraton Hotel, Dallas.

A. Ross Rommel, Governor Smith's Traffic Safety Administrator, will conduct an open panel discussion on "How To Apply For, Get and Administer Federal and State Financial

Auto Accidents Set Record in '69

The total number of accidents on the nation's highways in November, 1969, was 8.3 per cent above the record for the same month in 1968, although the number of persons killed and injured declined slightly, the Insurance Information Institute reported.

The year 1969 will go down as the worst in the nation's history, with 20,389,000 traffic accidents causing an estimated 56,310 deaths, 4,629,000 injuries and an unparalleled economic loss of \$16.5 billion, the Institute forecast.

The Institute pointed out that for the first 11 months of 1969, the economic loss already stands at more than \$15 billion, a gain of 16 per cent over the same period in 1968.

Despite the rise in accidents for November, there were 4.07 per cent fewer fatalities and 1.7 per cent fewer injuries than in the corresponding period of 1968.

More Disabled Veterans In College And On Training Jobs

There are significant increases in the number of disabled veterans studying in colleges and pursuing on-the-job training, Administrator of Veterans Affairs Donald E. Johnson reported today.

Lamb County Cancer Society To Meet

The Lamb County American Cancer Society will meet, at the Community Building in Earth, Thursday, (tonight) March 12 at 7:30 p. m.

Every community in Lamb County will be invited to attend this county-wide meeting.

Material for the 1970 Crusade will be distributed to the Chairman of each community.

Kick off time for the annual crusade is April 14.

Anyone interested in working for this crusade is invited to attend the meeting.

Sides Farm Tests Importance Of Irrigation - Fertilizer To Corn

The importance of irrigation and fertilizer to corn production was emphasized in a test conducted by High Plains Research Foundation scientists on the George Sides farm near Dimmitt.

Although the value of fertilizer has been pointed out, this 1969 corn irrigation-fertilizer study showed that irrigation, specifically the timing of irrigation, influenced yields more than different fertilizer rates.

An early irrigation at one week after tasseling initiation appeared to cause vegetative growth, resulting in taller plants and lower yields.

The corn irrigated at this time

produced an average yield of 91 bushels per acre while corn irrigated two weeks later produced 107.2 bushels per acre, an increase of 16.2 bushels per acre.

The addition of 30 pounds of sulfur gave indications of economic increases. When sulfur was added along with 180 pounds of nitrogen, the yield was increased 2.3 bushels per acre with the early irrigation and 5.3 bushels per acre with the later irrigation. Both areas also were irrigated at tasseling and milk stages of plant development.

A soil test indicated the study area was very low in both nitrogen and phosphate and also low

Pig Program Started So Farmers Could Use Grain

Dallas--A \$150,000 program to produce pigs is getting underway at Sulphur Springs in Hopkins County.

Pigs from 330 sows will be made available to buyers who want to feed them out to a weight of about 200 pounds each.

College Men More Inclined To Have Lasting Marriage

Men with low incomes are less likely than men with higher incomes to marry before they reach age 35, according to findings from a nation-wide survey conducted by the Bureau of the Census. Moreover, men with low incomes are less likely, if they marry, to be still living with their wife when they reach middle age.

At the same time, men with a college education are more likely than men with a high school education to delay marriage until they are 25 to 34 years old. But, for men of each educational level, those with low incomes are most likely to delay marriage until their late twenties or early thirties.

Married men who have not attended college are more likely than married men with college training to discontinue living with their wife by the time they are 45 to 54 years old.

WORTH TALKING ABOUT

"A typical new car coming off the assembly line today produces about a third of the carbon monoxide and hydrocarbon pollution produced by a car back in 1962, before the first pollution control devices were put on all new automobiles across the nation. This advance, though recent, is already beginning to have an effect. In Los Angeles, for example, where pollution controls were introduced somewhat earlier, the number of smog days per year is declining, and levels of hydrocarbons and carbon monoxide are on the down-grade. Over the next several years, over-all reductions in levels of these two pollutants will be substantial in the congested urban areas where problems now exist, because many of our older cars, without controls, will be phased off the roads and replaced with newer, low-pollution vehicles."

—Frank N. Ikard, President American Petroleum Institute

PAPER MONEY is an invention of the Chinese, believed to date from the T'ang dynasty of the 7th Century A. D.

THE Yardstick

The Yardstick Has The Largest Selection Of Brand Name Fabrics On The South Plains In The Latest Up To The Minute Fashion Fabrics For Your Easter Sewing.

FLOCK DOTS
65% dacron 35% cotton white dots on delicate pastel or white background with colored dots 45" wide.
\$1.49 Yd.



PLEATED VOILE
Beautiful array of prints in 65% dacron, 35% cotton, use for skirts, blouses, or sleeves.
\$3.98 Yd.
Matching prints 1.98 yd.

POLY VISTA
78% Viscose, 22% dacron Polyester Honan textured suiting, fully crease resistant. Completely washable, the look of fine silk in 8 fashion colors. 45" wide.
\$3.00 Yd.

SPECTATOR
Condors fabulous crease resistant suiting in prints and solids. Washable. 45" wide.
\$1.98 Yd.

CLEAR COOL VOILE
65% trevira, 35% Cotton in a beautiful selection of color and patterns to mix and match with ice bond, washable, permanent press 45" wide.
\$1.69 Yd.

THE Yardstick
618 BROADWAY DOWNTOWN Plainview

Make Your Own Easter Outfit And Save

FOR A COMPLETE LINE OF BEAUTIFUL FABRICS AND SEWING ACCESSORIES

Patterns By: **SHOP**
Butterick
Vogue
Simplicity

Do' Shop
Muleshoe

MAKE FRIDAY 13th YOUR LUCKY DAY!

JACK WILLIAMS & BILL MORRIS

WOULD LIKE TO INVITE EVERYONE TO ATTEND THE



BILL MORRIS
OWNER



JACK WILLIAMS
OWNER

GRAND OPENING FRI. & SAT. MARCH 13 & 14

BILL MORRIS MOTOR CO. 316 W. 7th CLOVIS

COME IN AND SEE THE MOST MODERN FACILITIES & THE CLEANEST USED CARS IN NEW MEXICO. CLOVIS' LARGEST INDEPENDENT DEALER.

FREE COFFEE & REFRESHMENTS

REGISTER FRI. & SAT. FOR **FREE COLOR TV**

WHILE ATTENDING OUR GRAND OPENING CHECK OUR SPECIAL PRICES ON ALL USED CARS ON OUR LOT THESE 2 DAYS.

OWEN COPELAND - FORREST THOMPSON Salesmen

LEGAL NOTICES

NOTICE OF CITY OFFICERS' ELECTION

Springlake

Notice is hereby given that a City Officers' Election will be held on the 4th day of April 1970 in the above named city for the purpose of electing the following officers for said city: Mayor, 5 Aldermen. Said election will be held at the following polling places in said city:

In Election Precinct No. 1, at Community Building; In Election Precinct No. 2, at Community Building; The polls at each of the above designated polling places shall on said election day be open from 7:00 o'clock a. m. to 7:00 o'clock p. m.

The absentee voting for the above designated election shall be held at Town Hall, in said town, and said place of absentee voting shall remain open for at least 8 hours on each day of absentee voting which is not a Saturday, Sunday or an official State holiday, beginning on the 20th day and continuing through the 4th day preceding the date of said election. Said place of voting shall remain open between the hours of 8:00 o'clock a. m. and 5:00 o'clock p. m.

Dated this the 2nd day of February, 1970.

Wayne Davis Mayor

(Published in the Earth News-Sun on March 12, 1970)

NOTICE OF CITY OFFICERS' ELECTION

EARTH

Notice is hereby given that a City Officers' Election will be held on the 4th day of April, 1970 in the above named city for the purpose of electing the following officers for said city: Mayor, 2 Aldermen. Said election will be held at the following polling places in said city:

In Election Precinct No. 2, at Community Building; The polls at the above designated polling place shall on said election day be open from 7:00 o'clock a. m. to 7:00 o'clock a. m.

The absentee voting for the above designated election shall be held at Community Room Building, in said city, and said place of absentee voting shall remain open for at least 8 hours each day of absentee voting which is not a Saturday, Sunday or an official State holiday, beginning on the 20th day and continuing through the 4th day preceding the date of said election.

POLITICAL CALENDAR

G. T. SIDES County Judge

MARY BETH WILEY County Clerk Of Lamb County

LUCY MORELAND County Treasurer

RAY LYNN BRITT District Clerk O. J. PARRISH

T. L. (Buddy) FREE County Commissioner Precinct Two

Northern Star 998 Is FAST MATURING

Northern Star 998 Is STORM PROOF

Northern Star 998 Is HIGH MIKE

Northern Star 998 Is FAST MATURING

Northern Star 998 Is HIGH GIN TURNOUT

LITTLEFIELD SEED & DELINTING Clovis Highway-Littlefield Phone 385-3588

RESPOSSESSED

1970 Model Home Entertainment Center, less than 3 months old. Giant screen color T. V. with 26,000 volt RCA licensed chassis, 4 speed stereo record changer, deluxe radio, multi-speaker sound system, low payments, balance less than half of original cost. Call Credit Mgr. Collect at Lubbock Stereo Center 1913 19th, St. 747-5572.

ion. Said place of voting shall remain open between the hours of 8:00 o'clock a. m. and 5:00 o'clock p. m. Dated this the 2nd day of February, 1970.

E. C. Kelley Mayor

(Published in the Earth News-Sun on March 12, 1970.)

Our Boys In Service

USS ALBANY--Navy Fireman Jose L. C. Elizarraraz, son of Mr. and Mrs. Jose T. Elizarraraz of Muleshoe, is now serving aboard the guided missile cruiser USS Albany, homeported at Mayport, Fla.

LETTERS TO THE EDITOR

2 March 1970 Naples Italy

Dear Sir:

I am still getting the Earth News & Sun and am enjoying reading about the sports etc. back there. I think everyone in the first class mess has read every copy of it over here. They like the sports so I get bugged a lot about being from Earth but that don't bother me because Earth is the best as we know don't we, ha.

I am enclosing a money order for my wife to get the Earth Sun & News. Her address is Audrey L. Parish 3840 Ocean View Norfolk, VA. 23518 I thank you.

Yours truly, Robert G. Parish M.M.

PARTY LINE

Ralph Rudd was in Lubbock Monday to see his doctor. The doctor reported that Rudd was getting along as well as could be expected. He is able to be up, and Monday was allowed to drive an automobile again. Rudd can now get around to visit his friends.

Dinner guests Sunday in the Ralph Rudd home were Mr. and Mrs. Kenneth Rudd of Hereford, Mr. and Mrs. Russel Weems and girls of Clovis, Mr. and Mrs. Ledford Entoe of Amherst.

Russell Brothers Stationed In Vietnam

Roger L. Russell and Pfc. Randall Russell, sons of Mr. and Mrs. Billy Russell of Springlake are currently stationed within three miles of each other in Vietnam, where they see and talk to each other often.

Randy volunteered for Army duty in July 3, 1969. He took his basic training in Fort Lewis, Washington. Following basic training, he received six weeks advanced training at Fort Leonardwood, Mo.

After spending a 14 day leave at home with his parents, he shipped out of Oakland, California, December 4 for Vietnam. Roger volunteered for Army duty January 13, 1969, and received his basic training at Fort Bliss. After completing basic he was transferred to Bomholder, Germany for six months.

During his stay in Germany, he volunteered for service in Vietnam. Following a 30 day leave at home, he reported to Fort Lewis Washington for an additional week of training in November and shipped out for Vietnam in December.

Their addresses are: Pfc. Randall Russell 461-90-8516 15th Engr. Co. (LE) APO San Francisco, CA.



PFC. RANDALL and ROGER RUSSELL

96226 Roger L. Russell 464-82-6515 134 QM Co. APO San Francisco, CA. 96236

When asking Mrs. Russell during the interview, how she sleeps nights with two sons in Vietnam, Her reply was simple in a quite tone, "You Don't"

Circuit Assembly Of Jehovah's Witnesses Set April 10-12

"Withstanding the Pressures of Our Day," will be the main subject to be discussed during the forthcoming Circuit Assembly of Jehovah's witnesses to be held in Memphis, Texas April 10-12.

More than 500 are expected to attend from 16 neighboring counties in the Plains and Golden Spread according to Loyd Lowery, presiding minister of the Littlefield congregation. Hundreds of family groups will make up the delegation with

expectations for having their faith strengthened in what Lowery described as an assembly to encourage all in attendance to measure up to the fine Christian principles of the Bible. "The Bible was written for every kind of man, in every walk of life, in every generation," Lowery said. "It touches on every aspect of man's existence and speaks authoritatively as regards his past, his present and his future. It has survived centuries of violent opposition and

misrepresentation and still stands as man's oldest time-tested guide and counselor. The desire of every one in attendance will be to learn more of its unsurpassed qualities," Lowery indicated.

A baptism of new ministers and the above mentioned Bible lecture on the subject, "Withstanding the Pressures of Our Day," will be two of the convention highlights.

PARTY LINE

Mrs. Shirley Chaney, Earth and Mrs. Gene Chaney and Melissa of Olton left Friday for Marmaduke, Arkansas to be with Mrs. Gene Chaney's mother, Mrs. D. W. Holt who recently had surgery.

Emphysema Is Fastest Growing Disease In USA

Did you ever hear of emphysema or chronic bronchitis? Chances are you have since it is one of the hazards of cigarette smoking.

The problem of chronic obstructive lung disease isn't new, but its prominence in the field of health is making itself known by the rapidity with which it is disabling people from one part of the state to the other.

Pulmonary diseases are the second most common cause of disability in the state and the number of cases is rising rapidly, according to Dr. Albert G. Randall, deputy commissioner for Tuberculosis Control Services with the Texas State Department of Health.

And here's another fact given by Dr. Randall: In the past 10 years the gross mortality from emphysema and chronic bronchitis in the United States and continues to grow faster than for any other disease. Put another way, deaths from emphysema and chronic bronchitis in this country have just about doubled every five years since 1952.

Why should this be of importance to you? You may be a candidate for a pulmonary disease even though you think you have no problem. Statistics gathered during a national Health Survey indicate that some three million Americans have limited activities due to emphysema and chronic bronchitis. And...the number is growing annually.

It has been estimated that some 25 per cent of those over 40 have abnormal lung function. Although women and younger people suffer from emphysema, there are 10 men victims for every woman. Most of the more than 10 million victims are men past 40. And here's another shocker for you who haven't concerned yourself before with emphysema: There are more sufferers from emphysema in the United States

than from lung cancer and tuberculosis combined, according to one estimate.

What marks you as a candidate for diagnosis as a sufferer with emphysema or chronic bronchitis? Frequent colds, a lingering cough, increasing shortness of breath with normal activities, frequent respiratory infections, general weakness and a tendency to tire easily, a feeling of tightness in the chest. These are signs which shouldn't be ignored but all too often are ignored until serious problems develop.

Mens Work Clothing Needed At Centre

The Springlake Home Demonstration Club had charge of sales, Saturday, at the Goodwill Centre. Sales for the day totaled \$6.14.

Members of the HD Club operating the centre were Mrs. Marvel Caruthers, Mrs. Bob Boone and Mrs. Herman Cooper. They reported the centre in need of men's work clothing.

The Rebekah Lodge will have charge of operating the Centre next Saturday.

March 26, 1913--The famous Palace Theatre of New York opened its doors for the first time.

March 29, 1932--Jack Benny made his radio debut as a guest on the Ed Sullivan show.



SEE US FOR

- *Asgrow Dekalb Seeds *Fertilome *Fertilizers and Insecticides *Pottery *Bird Baths *Fountains *Bedding Plants *Bulbs, Roses *Peat Moss *Waynes Feed

YOHNER'S FEEDS, SEED & FERTILIZER

409 W. Delano Ave. -Ph. 385-5605-Littlefield, Texas

1969 CHRYSLER NEWPORT

4 dr. Sedan. Metallic Green/White Top. Radio, Heater, Air Conditioning, VSW Tires, Power Steering, Power Brakes, Auto Transmission. Priced New \$4800.00 Sale Price \$3495.00

1968 CHRYSLER NEW YORKER

4 dr. Hardtop. Gold White Vinyl Top. Loaded with extras. One owner Car. Sale Price \$3185.00

1967 DODGE D-100 PICKUP

Custom Cab, Automatic Trans., Air Condition, Power Steering, 383-V8 Engine, Good Pickup. List-\$1695.00 Sale Price \$1395.00

GARLAND MOTOR COMPANY

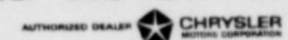

720 East Third Littlefield Telephone 285-4454

BUY SELL CLASSIFIED ADS

LARGEST UNIVERSITY building in the world is the Lomonosov University south of Moscow, which stands 787 ft. tall, has 32 stories and contains 40,000 rooms. It was constructed in 1949-53. SHORTEST RECORDED REIGN was that of Dauphin Louis Antoine, Louis XIX of France, which lasted for 15 minutes. SEWING WANTED: Expert seamstress, Call 965-2960, Jan Sura. 3/12/70

HOUSE FOR SALE: In Hite Park, 5 1/2% interest. Phone 806-258-7655. 2/12/tfc

FOR SALE MISCELLANEOUS: Take over payments on 1968 Singer sewing machine in walnut console. Will zig-zag, blindhem, fancy patterns, etc. Assume 3 payments at \$7.96. Write Credit Manager, 1114 19th Street, Lubbock, Texas. 2/19/tfc

FOR SALE-3 bedroom, 2 bath brick home, central heat, ref, air, fenced, kitchen and baths carpeted, large 2 car garage. Priced for quick sale. Contact C. O. Taylor, (964-1561 or 364-4907,) Hereford. 12/25/tfc

MONUMENTS Winsboro Blue Granite White Georgia Marble and others Including Bronze for Memorial Park Specifications See or Call Collect Percy Parson, Olton Phone 285-2621 or 285-2767 Frank Ellis, Muleshoe 272-4572

WANTED Experienced Commercial Or Industrial Sewing Machine Operators. Starting Salary \$1.60 Per Hours. Apply At MARIONS INC. Next Door To The Gunn Brothers Stamp Store On Avenue B., In Muleshoe.

Complete Insurance Service. BAUBIDIBURNORNBLOWAY See Ivey Insurance at 210 W. Bedford-647-3518-Dimmitt. 1/15/tfc

INCOME TAX RETURNS, prepared by Mrs. Wilson Lewis after 5 p.m. and Saturday-call 257-3333 on East Highway 70. 12/25/6tc (D4) 3/5/4tc

FOR SALE: Nine City lots south of Earth Elevator, contact Citizen State Bank in Earth. 1/18/tfc

FOR SALE-Sewing Machines We are franchise dealers for Singer, Necchi, Nelco and Good Housekeeper. We repair any make. Scissors and pinking shears sharpened. Call 272-3030 in Muleshoe, Texas. Harvey Bass Appliance. 6/1/tfc

FOR SALE: Two bedroom house, carport, utility room. \$50 per month. Phone 257-2461. 6/8/tfc

WELL kept carpets show the results of regular Blue Lustre spot cleaning. Rent electric shampooer \$1. Glamour Shoppe. Phone 257-3405.

FOR SALE Special prices on all sizes of good used aluminum pipe, hydrants, valve aluminum pipe, hydrants, valves, tees, etc. We also have new ALCOA aluminum pipe and a wheel-move up sprinkler system. Before you buy see, STATE-LINE IRRIGATION LITTLEFIELD-MULESHOE

CARPET CLEARANCE SALE Group One ALL NYLON FACE \$5.95 Per Sq. Yd. Installed Over Sponge Rubber Pad Group Two ALL NYLON FACE \$6.95 Per Sq. Yd. Installed Over Sponge Rubber Pad Many Outstanding Value Throughout Store

Son Carpet Center "Plainview's Oldest Carpet Speciality Store" 805 Broadway Plainview 296-2761

HAMMONS FUNERAL HOME Ambulance Service Phone 385-5121 LITTLEFIELD TEXAS

TRUCK SEATS EXCHANGED 15 MINUTE SERVICE McCORMICK'S AUTO SUPPLY AND TRIM SHOP PHONE 385-4555 LITTLEFIELD

FEEDERS GRAIN, INC. DAILY BUYERS FOR CATTLE FEEDERS Federal Storage License 3-4451 We Can Use Your Grain SUDAN LIVESTOCK and FEEDING CO. Phone 227-5321 Sudan

FOR SALE-3 bedroom, 2 bath brick home, central heat, ref, air, fenced, kitchen and baths carpeted, large 2 car garage. Priced for quick sale. Contact C. O. Taylor, (964-1561 or 364-4907,) Hereford. 12/25/tfc

FOR SALE: Nine City lots south of Earth Elevator, contact Citizen State Bank in Earth. 1/18/tfc

FOR SALE-Sewing Machines We are franchise dealers for Singer, Necchi, Nelco and Good Housekeeper. We repair any make. Scissors and pinking shears sharpened. Call 272-3030 in Muleshoe, Texas. Harvey Bass Appliance. 6/1/tfc

FOR SALE: Two bedroom house, carport, utility room. \$50 per month. Phone 257-2461. 6/8/tfc

WELL kept carpets show the results of regular Blue Lustre spot cleaning. Rent electric shampooer \$1. Glamour Shoppe. Phone 257-3405.

WANTED Experienced Commercial Or Industrial Sewing Machine Operators. Starting Salary \$1.60 Per Hours. Apply At MARIONS INC. Next Door To The Gunn Brothers Stamp Store On Avenue B., In Muleshoe.

BUSINESS and INDUSTRIAL DIRECTORY

JOB PRINTING EARTH NEWS

COMMERCIAL PRINTING EARTH NEWS-SUN

Your BUICK OLDSMOBILE DEALER BROCK MOTOR Muleshoe, Texas

Social PRINTING Earth News-Sun

To Rest Assured use SAFETY DEPOSIT BOX Protection FIRST STATE BANK Dimmitt, Texas

TEXAS PRESS ASSOCIATION MEMBER

SHOP FOR ALL YOUR OFFICE SUPPLY NEEDS AT EARTH NEWS-SUN PHONE 257-2145 EARTH

Sunnyside News...

By Tenny Bowden.

Mr. and Mrs. Cecil Curtis visited in Petersburg Monday with relatives.

Mrs. Dubby George and Gregg of Dimmitt visited with Mrs. Houston Carson Monday, and had dinner with her.

Mrs. Houston Carson, Mr. and Mrs. Weldon Bradley, Mr. and Mrs. Arthur Wilson and Mr. and Mrs. Johnnie B. Lilley attended the funeral services for Mrs. Joe Newman in Hart Monday morning.

Mrs. E. R. Sadler worked at Plains Memorial Hospital Monday afternoon, at the desk, library, and coffee cart.

The Annie Armstrong Week of Prayer Program was held Monday, Tuesday, Thursday and Friday mornings and Wednesday night at the church this week. The men had charge of the program Wednesday night. Average attendance was six. The goal is \$515.00.

Rev. and Mrs. Mack Turner and Mr. and Mrs. Roy Phelan attended the Llanos Altos Association evangelism rally in Littlefield Tuesday night. Rev. Winfred Moore of Amarillo, First Church was guest speaker.

Mrs. Larry Odum of Hereford visited with Leslie Loudder Tuesday morning.

Janis Bridge and David Bradley are two of the characters of the Springlake-Earth Junior play which will be held March 12th.

Mrs. James Powell and children and Beckie Odum of Dimmitt had dinner with Mr. and Mrs. Ezell Sadler Tuesday and visited in the afternoon with Mrs. Sadler, Ramona Dones and the W. E. Loudders at the Loudderhome. Also Mrs. L. B. Bowden.

Debbie Curtis was on the Deans Honor Roll for the fall semester. She is a freshman in Angelo State University. She is majoring in English.

Marian Dawson was the first place medal winner for her obituary in the Regional Solo and Ensemble Contest at Wayland last Saturday.

Mrs. E. R. Sadler, Mrs. Thomas Parsons, and Mrs. Roy Phelan attended the W.M.J. Prayer Retreat at Lee Street Baptist Church Thursday. The guest speaker in the afternoon was Mrs. James Tidenberg, missionary to Africa.

A good group met at the church Thursday night to make plans for the Easter pageant planned for Easter morning. Larry Star-

es is directing the pageant. Mr. and Mrs. John Gilbreath and family, Mr. and Mrs. Larry Gambelin and family and Mr. and Mrs. Gabriele Mentiel and family attended the Annual Blue and Gold Banquet for Cub Scouts of Pack 267 at the South Grade School Cafeteria last week.

Coby Gilbreath and David Monriel received Bear Badges with both silver and gold Arrows. David also received his one year service pin and denner badge.

Mrs. W. E. McKee and her neighbors, the Carrolls from Plainview visited Wednesday afternoon with her niece, Mr. and Mrs. Cecil Curtis.

Mrs. E. R. Sadler attended the funeral services for Gaines Nell in Dimmitt Friday morning.

About a half inch of rain was received in the community Friday and Friday night.

About the same number, but a different group attended the community meeting Friday night. Not enough brought musical instruments to have music so three tables of books, and rummy were played. In the business meeting which followed it was reported the well had to be lowered or something bigger than first thought. A work day was set for Monday. The regular meetings were set for each first Friday night of the month.

Work on the building, a new ceiling and new curtains were discussed, but tabled until the well is fixed and water is in the building. Quite a bit of the work was done on the well this week.

The doctor made a house call at the W. E. Loudders Friday evening. His condition remains about the same.

Mr. and Mrs. Raymond Lilley of Big Springs visited Saturday and Sunday with Mr. and Mrs. Donnie Lilley and Mr. and Mrs. Raymond Lewis and children of Olton. Mr. Lilley visited with L. B. Bowden a few minutes on the way in.

Mrs. Don Smith and Carrie of Fortles arrived Friday evening to spend the week-end with her sister, Mr. and Mrs. Gale Sadler. Susan Sadler is still ill.

Rea Carson was ill a couple of days this week. Mr. and Mrs. David Sadler and Melody of Lubbock arrived Saturday evening to spend the week-end with Mr. and Mrs. Ezell Sadler. They attended



WHO SAID IT WAS SPRING? Snow fell in Earth Tuesday night and as area people arose Wednesday, most were surprised to see the lovely white blanket covering the Earth.

the community meeting. They, the Larry Sadlers, and the James Powells of Dimmitt had dinner with the Ezell Sadlers Saturday. Mrs. Powell and the children visited in the afternoon with the W. E. Loudders, Mrs. Sadler and the L. B. Bowdens at the Loudders. J. B. Henstey of Hale Center was also a dinner guest of the Sadlers Saturday.

Terry Stephens of the gas plant broke his right foot or ankle last Saturday in a fall.

Mrs. Pearl Sadler of Dimmitt had dinner with Mr. and Mrs. E. R. Sadler Sunday. Mr. and Mrs. Gale Sadler and girls, Mrs. Don Smith and Carrie and Mr. and Mrs. Mark Wyson of Wayland visited in the afternoon. The Wysons were dinner guests of the Gale Sadlers and their guests.

Mrs. Charles Axtell took a group of students from the school at Sudan to Tech Friday and Saturday for the literary contest.

Mrs. Howard Cummings attended the District 17 Texas State Teachers Association meeting in Lubbock Friday.

The Sunnyside grocery store, station, and cafe will be open for business March 16th. They will have a grand opening later. They will open from 7:00 a. m. until 10:00 p. m. Your business is cordially invited and will be appreciated by the new owners and operators, Doc and Susie Hughes. They will handle some kind of stamps and will handle several good

brands of food. Watch the paper for more details as they haven't had time to contact all the persons they plan to as yet.

Mrs. Jane Bradley will close the cafe at the gin and work for the Hughes in the new store.

Mr. and Mrs. Edward Calhoun and family moved into the John Arledge house recently. She is a niece of Mrs. Phillip Jones also Mrs. Shortenkirks is her niece.

Mrs. Pearl Sadler of Dimmitt visited with Mr. and Mrs. W. E. Loudder, Mr. and Mrs. L. B. Bowden and Mrs. Ezell Sadler at the Loudder residence Sunday afternoon. She spent Sunday night with Mr. and Mrs. Ezell Sadler.

The Sunbeams met at the church Tuesday afternoon for their weekly meeting.

Tommy and Mike Graham tied for first place, receiving blue ribbons in the 4-H show in Littlefield Saturday. Lee and Lynn Brown tied for 2nd, place receiving red ribbons. Clint Dawson received a red ribbon on his demonstration.

Mr. and Mrs. John Graham and Mr. and Mrs. Gerald Graham and boys had as a dinner guests Sunday Rev. and Mrs. J. A. McConnell of Amarillo. They had as a house guest this week Thursday through Sunday, a friend from Ohio, Tommy Wells who is stationed at Fort Sill since his return from Vietnam.

Elson Lilley and Ray Robertson of Dimmitt left Thursday for Lake Guaymas, Old Mexico returning home Sunday night.

Marsha Dawson On Dean's Honor Roll At Tech

Marsha Dawson, 1969 graduate of Springlake - Earth High School is listed on the Dean's Honor roll at Texas Tech University. To achieve this honor a student must have at least a B or 3 point average in each subject taken.

Marsha, the daughter of Mr. and Mrs. Ed Dawson of Springlake is majoring in Home and Family Relations in the Department of Home Economics with a double major in Elementary Education.

They caught a lot of fish Friday and Saturday.

Mrs. Eldon Lilley had dinner with Mr. and Mrs. Lynn West and Tama in Dimmitt Saturday and spent the day with Mr. and Mrs. Dave Patterson and children in Canyon Sunday.

Seventy four attended Sunday School with 31 in Training Union Sunday. Cottage prayer meetings are scheduled this week. Friday night will be at the Curtis Snitkers at 8:00 p. m. The revival starts the 15th with Rev. Robert Baldrige and Sammy Nichols leading the singing.

EARTH SUPER SAVE

WE GIVE S & H GREEN STAMPS

Cottage Cheese 12 ozs. 29c 2 lbs. 49c	Sweetheart FLOUR 5 lb. Bag 39c	Gladiola White MEAL 5 lb. Bag. 39c
Heinz Barbecue Sauce 16 oz. Bottle 2 For 89c		
White Swan Early June PEAS 5 303 Can \$1	Teddy Bear Toilet TISSUE 10 Roll Pak 79c	Maxwell House or Chase & Sanborn COFFEE 1 lb. can 79c
Green Giant Mexicorn or Niblets 4 12 oz. Can \$1		
Shasta Asst. Canned Drinks 12 oz. can 10c	CONTAC Cold Capsule 10 Count Pkg. \$1.19	Respond Hand LOTION 5 1/4 oz. Bottle 25c
Garden Club Preserves Peach - Pineapple 18 oz. Jar 39c Apricot-Red Plum		
Large Size LISTERINE 14 oz. 98c	White Swan PEACHES No. 2 1/2 Can 29c	Elmers EGGS 2 Doz. 89c
Scott Paper TOWELS Big Roll 3 For \$1		
Delicious APPLES lb. 19c	Cello Bag CARROTS 2 1 lb. 25c	Zee Toilet TISSUE 4 Roll Pak 33c
Fresh or Cured Pork Chops lb. 69c	Beef Ribs lb. 39c	Ground CHUCK lb. 59c

Announcing...

The Election Of
BOB HARBER
To
PRESIDENT



And
NORLAN DUDLEY

To
Co-Chairman Of The Board Of Directors

And
Chief Executive Officer
Of The

CITIZENS STATE BANK

Member F. D. I. C. - Earth



MEMBERS OF THE
BOARD OF DIRECTORS
AND
EMPLOYEES OF THE
BANK CONGRATULATE BOB
ON HIS PROMOTION