

Exes Homecoming Queen To Be Crowned October 16

A Homecoming Queen will be named and crowned at the annual homecoming of the Springlake Schools, Friday, October 16, according to the Ex-Students and Teachers Association.

The second event of its kind to be staged at half-time during the Springlake - Sudan football during

a colorful ceremony. **CANDIDATES SELECTED FOR EX STUDENT QUEEN** The three candidates for queen are Mrs. Ann Clayton Kelley, Mrs. Bonnie McNeil Green and Mrs. Lucille Price. An election by secret ballot will be held at 6 p.m. in the school cafeteria.

Identity of the queen will not be known until half-time. **GUEST SPEAKER FORMER SPRINGLAKE STUDENT** Events scheduled are a program from 5-6 p.m. in the school auditorium. Guest speaker will be John D. Wilkinson of Borger, a former Springlake student and a

member of the Wolverine football team. Classes of '29, '39, and '49 will go honored. A supper will be served from 6 to 7:30 p.m. in the school cafeteria to ex-students, teachers and guests. Admission charge will be \$1.00 per plate.

Exes Yearbook of 1959 will be on sale at this time. Coffee and doughnuts will be served to all ex-students and teachers in the school cafeteria immediately following the football game. All ex-students and teachers

of the Springlake Schools, living in the Earth - Springlake area are urged to attend and help welcome the out of town exes. The Ex-Student and Teachers Association ask each ones cooperation in helping to make this a bigger and better homecoming ever to be staged.

A special invitation has been issued to past school board members. The earliest ex-board of trustee member to present will receive special recognition.

The largest number on record is expected to attend this annual homecoming.

The NEWSpaper Dedicated to the Development of the World's Richest Irrigation Area

The Earth News - Sun

"A CONSOLIDATION OF THE EARTH NEWS and EARTH SUN, OCTOBER 12, 1956"

**EARTH
SPRINGLAKE**

VOLUME 6 TEN CENTS EARTH, LAMB COUNTY, TEXAS, THURSDAY, OCTOBER 8, 1959 16 PAGES NUMBER 9



C. of C. Membership Drive Gets Underway Wednesday

A Chamber of Commerce membership drive got underway Wednesday morning, following a special called meeting of the Earth Chamber of Commerce membership held at 8 p.m. Tuesday in the community building.

The purpose of the meeting was to kick off the membership drive and appoint various committee members and chairmen for the Chamber of Commerce for the coming year.

During the business meeting the members voted to become affiliated with the United States Chamber of Commerce.

The nine committees appointed are as follows:

- Membership — Marcus Messer, and Harvey Evans.
- Finance — Eldon Trotter, Bernie Sarradet, and Bill Bryant.
- Program — Bill Mann, Golden Ferguson, Paul Wood and Dutch Been.
- Publicity — Ross and Polly Middleton.
- Civic Improvements — Bill Bryant, Carlis Bills, Paul Wood.
- Agriculture — Hershel Belew, Jarvis Anzeley, Golden Ferguson, and Carroll Blackwell.
- Safety — Marcus Messer.
- Welfare — Carroll McDonald, Phil Raught and Carlis Bills.
- Civil Defense — Ross Middleton, and Marcus Messer.

A membership luncheon will be held at noon, Thursday, October 15 in the community building.

All who are not already members of the Chamber of Commerce are urged to attend this luncheon as well as the members.

GIN REPORT



OCTOBER 2, 1958
EARTH — 331 BALES
SPRINGLAKE — 461 BALES
RURAL — 121 BALES

OCTOBER 3, 1959
Earth - 236 Bales
Springlake - 133 Bales
Rural - 145 Bales

Teenagers Jailed In Five County Burglary Spree, Bond Set at \$1500

Three teenagers were jailed Saturday following their arrest Wednesday in burglary spree covering five counties. The boys, Bobby Heffington and LaVern Ridley of Littlefield and Raymond Henderson of Muleshoe were jailed and bonds set at \$1500 each. Henderson admitted the breakin at Elroy's 26 Service in Springlake September 27 and also a breakin in Muleshoe, September 13. The boys, two of them 17 and one 18 years old were being held



EX-STUDENT CANDIDATES FOR HOMECOMING QUEEN — One of these lovely ladies will be elected Ex-Student Homecoming Queen at the supper at 6 p.m., Friday, October 16 in the school cafeteria. They are left to right, Mrs. Lucille Price, Mrs. Bonnie McNeil Green and Mrs. Ann Clayton Kelley

Phone Rate Adjustment Proposed At City Meet

Telephone rate adjustments for the Earth telephone exchange was discussed by Bob Saunders, district manager of General Telephone Co. of Littlefield and Roy Priest of Brownfield with the Earth City commission at their regular monthly meeting held Monday night.

A called meeting has been set for Monday, October 26 by the City Commission and General Telephone representatives to set the percentage needed in the new rate adjustment.

The regular meeting was just routine business and bill paying.

Those present included Mayor Marcus Messer, commissioners, Pat McCord, C. P. Parish, Dutch Been, L. S. Griffin, Water superintendent, W. F. Williamson and Mrs. Ruby Anderson, city secretary.

Forger Arrested, Jailed At Muleshoe

A Muleshoe man, Mike Barboba was arrested this week and charged with forgery on two prominent Earth businesses, Brown - White Equipment Co. and Quicksall - Pryor Auto Parts.

The checks, both amounting to \$46.00 each, was forged by Barboba last week.

Bond had not been set Tuesday according to Deputy Sheriff V. L. Smith, Jr.

Join YOUR Chamber of Commerce today — Become a Booster for Earth.

for other breakins in Anton, Shallowater, Littlefield and Sudan, also a car theft in Farwell. Officers said, Henderson later admitted taking a car at Farwell after having trouble with the 1954 model he was driving. Sheriff Dick Dyer said he had warrants for the three boys from Hockley County and expected to get others from Lubbock, Farmer and Bailey County. The haul in the spree included \$90 cash, five pistols, and several cartons of cigarettes.

NOTICE

COMMUNITY SINGING
 Community singing will be held Thursday, October 8 at 7:30 p.m. in the Springlake community building.

The public is cordially invited to attend.

Martin Landers Guest Speaker For Next PTA Meeting

Martin Landers, head of the speech department at Wayland College at Plainview, will be guest speaker at the Springlake PTA meeting Thursday, October 15 at 7:30 p.m. in the Springlake school auditorium.

Mr. Landers' subject will be "Education, whose Responsibility."

The twisters of the Springlake band, and a trio, composed of Linna Lawrence, Sharon Wheatley and Camilla Wheatley will entertain.

There will be a social hour following the program and refreshments will be served.

Fellowship Supper Sunday Will Honor Methodist Teachers

A family fellowship supper honoring the Methodist members of the Springlake School faculty will be held at 6:45 Sunday in the dining hall of the church.

The supper will be served immediately following the 6 p.m. vesper services.

Members are urged to attend and bring enough food for an extra guest.

BUD IRVINE CONDUCTING FIVE DAY GOSPEL MEETING

Bud Irvine, minister of the Earth Church of Christ is conducting a five day Gospel Meeting at Crescent Park Church of Christ in Odessa this week.

Irvine will return Saturday to fill the pulpit at the regular 11 o'clock services, Sunday.

Mrs. Bonnie Haberer Named Red Cross Regional Fund Chairman

Mrs. Bonnie Haberer of Rt. 4, Muleshoe, has been appointed by the National Red Cross to serve as a regional fund chairman in four counties in the western portion of the South Plains.

These counties include Terry, Bailey, Cochran and Yoakum.

Mrs. Haberer has been very active in Red Cross as a volunteer

worker for many years. She is a member of the Lamb County Executive Board and Disaster co-chairman. She is now serving in a greater capacity and over a larger area.

Her duties will be to assist the counties under her jurisdiction with the organization and promotion of the fund campaigns in order that they may be more successful.

Grand Opening of Steam Roller And Mixing Plant October 15



PRINCIPAL SPEAKER — John Wilkinson of Borger, an ex-student of the Springlake Schools will be the principal speaker at the Ex-Student and Teachers Homecoming program at 5 p.m. in the school auditorium, October 16. Wilkinson was a member of the first Wolverine football team. He is now Chief of Police at Borger.

The Earth Elevator is announcing the grand opening of its Steam Roller and Mixing Plant, Thursday, October 15 from 8 a.m. to 5 p.m.

A big day is scheduled with free prizes, free coffee and doughnuts, also free favors for the kiddos.

Registration for free prizes will begin early and continue until 4 p.m.

Time of drawings and prizes are:

- 10 a.m. — Free Ton of Custom Rolling.
 - 11 a.m. — Free Ton of Mixing.
 - 1 p.m. — Free Electric Percolator.
 - 2 p.m. — Free Electric Wall Clock.
 - 3 p.m. — Free Electric Fry Pan.
 - 4 p.m. — Free Sylvania Radio.
- You do not have to be present to win.

Ed Shores, district manager of Raiston Purina Co. will present films on "Effects and Advantages of Feeding Purina Chows." Hal Mayfield of "Purina Visits" of KG NC-TV, Amarillo will be present all day.

Ranchers, farmers, cattle feeders, hog raisers, dog owners, poultry raisers and rabbit raisers are welcomed to get acquainted with the Check - R - Mix service.

The elevator is also operating a Grain Bank. Farmers can estimate their needs for the period from now until next harvest season, you can place the grain in the bank and take it out as you need it. Your grain is covered with insurance. By listing the personnel at the Earth Elevator know when you wish to pick up some of your grain, they will have it steam rolled and mixed with Purina Chows to your specification or to the specification of the Purina Research Laboratories or you can pick it up steam rolled only. They can load either in the bulk or sacked.

The plant is located near the Earth Elevator on North Amherst Road and is the only one of its kind in this area.

Everyone is invited to attend and to remember the date, Thursday, October 15.

Trailer Load Of Cotton Runs Wild Down Main

Mrs. Fox's Mother Dies In Higgins

Mrs. Rhoda Ann Kernes 77, of Higgins, Texas, mother of Mrs. C. E. Fox, died in her home October 1, following a lengthy illness.

Rev. Bridges, of Arnett, Okla. conducted the funeral services Saturday, October 3 at 2:30 p.m. in the Higgins Methodist Church, and interment was in the Higgins Cemetery.

Mrs. Kernes is survived by two daughters, Mrs. Dale Fritz of Higgins and Mrs. C. E. Fox; three sons, Russell of Higgins; Jessie and Clifford of Wichita, Kansas; thirteen grandchildren and three great grandchildren.

Join YOUR Chamber of Commerce today — Become a Booster for Earth.

A trailer load of cotton went out of control, when a pin broke on the hitch, and hit a pickup and then rammied into a city light pole about 6 p.m. Tuesday.

The four wheel trailer of cotton belonged to Doug Parish and was being pulled with a pickup along Main Street, when the pin broke at the dip on Date and Main Street.

The pickup owned by Ed Wheat was parked in front of Barton Bros. Butane Co. on Main Street was hit.

Deputy Sheriff V. L. Smith, Jr. said, "he believed the damages to the pickup would amount to approximately \$150, and the front end of the trailer was broken up. The light pole was scratched. No one was injured in the accident."

GLEN McCLESKY ATTENDING JOHN DEERE SCHOOL

Glen McClesky mechanic at Dent Farm Supply left Sunday to attend a week's John Deere School in Hutchinson, Kan.

Mrs. McClesky accompanied her husband to Hutchinson. They will return home Saturday.



NOT LIKE THE GOOD OLD DAYS — When we gathered a bale a week. This is a 30 bale crew. These 80 Mexican Nationals are gathering cotton for R. C. Davis, Sr., three miles west and three miles north of Earth on the Bill Lee farm. The farm laborers are pulling a 111 acre tract of cotton.

County Wide Farmers Union to Meet Monday

Earth Farmers Union will be hosts to the Lamb County Farmers Union at a county-wide meeting to be held Monday, October 12 at 7:30 p.m. in the Jaycee building to elect local officers and to hear State Farmers Union president, Alex Dickie and state secretary and insurance manager, Richard Alexander speak on new changes in insurance laws, particularly in automobile insurance rates, also in Blue Cross, Blue Shield Group Insurance.

The public is cordially invited to attend.

Funeral Held For Kin Of Local Man

L. D. Daniels, 85, of Seagraves, uncle of J. D. Glenn of Glenn's Drive - Inn died Wednesday, September 30, following a lengthy illness.

Funeral services were held Thursday, October 1 at 4 p.m. in the Church of Christ at Seagraves.

Mr. Daniel is survived by his wife; one daughter, Mrs. Mae Willis of Seagraves; two sons, R. C. of Albany, and Pete of Fort Worth.

Join YOUR Chamber of Commerce today — Become a Booster for Earth.

Conservation, Soil Is Light, Theme of Good Earth Garden Club

The Good Earth Garden Club met Tuesday, at 7:30 p.m. in the home of Mrs. Clarence Kelley, co-hostess was Mrs. C. O. Taylor.

The meeting theme was, Conservation, Soil means Light, presented by Mrs. B. H. Hodge.

Pie and coffee was served from a white linen covered table centered with roses beautifully arranged by Mrs. Melton Welch.

Others who attended were Mesdames E. R. Hawkins, Bruce Higgins, J. A. Littleton, Sr., R. E. Barton, Everett Patterson, Lena Hite, Guy Kelley, Arnold Shelby, Doug Shelby, John Welch, B. Campbell, Marvin Sanders, Ray Kelley, A. E. Wheatley, L. T. Smith and H. F. Hodge.

AMONG THOSE WHO ARE ILL!

Mrs. Nancy G. Patterson has been suffering a sore throat this week. She has remained at home.

Louise Gregory, daughter of Mr. and Mrs. Carl Gregory is receiving treatment at West Plains Hospital and Clinic in Muleshoe for encephalitis. She is still very ill.

Roy Gover, Earth farmer, suffered a heart attack enroute to Muleshoe, Monday afternoon. Gover drove to the West Plains Hospital and asked to see a doctor and then collapsed. He is reported to be resting well.

Dickie Brown, infant son of Mr. and Mrs. Gene Brown was released Friday from the Plainview Hospital, where he spent a night and day under an oxygen tent for a respiratory condition. He is reported improving.

Party Line...

Mr. and Mrs. Soche Haley and Connie of Mountain View, Okla. are visiting this week with Mr. and Mrs. Ed Haley.

Join YOUR Chamber of Commerce today — Become a Booster for Earth.



MRS. BOB BELEW (Mary Kate Ramseur)

Ramseur - Belew Vows Exchanged In Brownfield First Methodist Church

Before a background of candles and standing baskets of blue gladiolus with a spray of blue First Methodist Church in Brownfield, wedding vows of Miss Mary Kate Ramseur, daughter of Mr. and Mrs. Dave Ramseur of Brownfield and E. Bob Belew, son of Mr. and Mrs. R. H. Belew were exchanged.

The Rev. James Tidwell, pastor, read the double-ring ceremony.

A. V. Wall sang "Because," "Ah Sweet Mystery of Life" and "The Lord's Prayer," accompanied by Mrs. Pat Ramseur, sister-in-law of bride, pianist.

Wearing a gown of white silk

peau de sole the bride was given in marriage by her brother, Pat Ramseur. The fitted bodice featured long sleeves that tapered to points over the hands. Motifs of lace surrounded by seed pearls dotted the full skirt, sweeping to a chapel train in the back.

Her fingertip veil of silk illusion draped from a tiara of seed pearls. She carried a bouquet of gardenias surrounded by stephanotis on a white Bible.

Mrs. Roy Gover of Meadow was matron of honor, and Mrs. O. R. Phifer of New Home was the bridesmaid. Both wore identical dresses of blue silk fashioned with scooped necklines and short trains

Women's Page

PHONE 4871

in the back. Each carried a bouquet of blue mums.

R. H. Belew of Earth served his son as best man.

Ushers were Doug Shelby and Joe Cloud. Mr. and Mrs. Phifer were candlelighters and their daughter was flower girl.

Bouquets of the bride and her attendants formed the centerpiece for the reception table in the church parlor, following the ceremony.

The guests were received by the couple and their parents, along with Mr. and Mrs. Pat Ramseur.

Mesdames Dea Parker and H. H. Shropshire presided at the serving table.

For a wedding trip to Ruidosa, the bride chose a suit of blue with a gardenia corsage.

The bride is a graduate of Brownfield High School and was employed at Brownfield State Bank.

The bridegroom is a graduate of New Home High School and attended Texas Tech in Lubbock. Both are now employed at the Earth Gin Co. and are now living on Third Street.

Two Honored With Birthday Dinner

Co-hostess was Mrs. A. K. Shelby.

Those attending were Mr. and Mrs. C. O. Taylor, June and Billy, Mr. and Mrs. Doug Shelby and Mr. and Mrs. A. K. Shelby.

A birthday dinner was held Sunday in honor of Mesdames C. O. Taylor and Doug Shelby, in the home of Mr. and Mrs. C. U. Shelby.

Mr. and Mrs. W. C. White of Springlake left Tuesday for Salem, Ore. to visit Mr. and Mrs. Braxton Dent and family and to attend the wedding of their granddaughter, Linda Gayle Dent.

DON'T SPOIL YOUR PINKIES

CALL

AAA PLUMBING SERVICE IN MULESHOE FOR PROMPT SERVICE

Day Phone 4210 Night 9-0790 - 8250

In Muleshoe, Texas

OUR 1ST ANNIVERSARY

A CELEBRATION OF STUPENDOUS VALUES

Anniversary

ZENITH PORTABLE STEREOGRAPHIC RECORD PLAYER
Fully Automatic With Companion Speaker
Reg. 159.50 Now **\$135**

ZENITH PORTABLE STEREO
Reg. 139.50 Now **119.50**

6-Piece SOLID MAPLE LIVING ROOM SUITE
Sofa Bed, Platform Rocker, Club Chair, Box Pleat Skirt On Couch And Chairs, Coffee Table and 2 Matching Step Tables...
Reg. 309.50 Now **199.50**

2-Piece TAN PLASTIC WITH NYLON BACKING ON THE SOFA BED and CLUB CHAIR
Now 198.50 Now **159.50**

2-Piece BROWN LIVING ROOM SUITE
With Silver Metallic Thread In The Cover
Reg. 279.00 Now **199.50**

2-Piece LIVING ROOM SUITE
With Nylon Charcoal Cover and Foam Rubber Cushions
Reg. 209.50 Now **139.50**

2-Piece LAWSON SOFA AND CHAIRS
Beautiful Brocade Cover With Pleat Skirt
Reg. 259.50 Now **169.50**

CUSTOM BUILT EARLY AMERICAN SOFA SLEEPERS
by Davis - Foam Rubber Cushions, Box Pleat Skirt, With \$59.50 Innerspring Mattress. Choice of Colors...
Reg. 297.50 Now **219.50**

ROSE, BEIGE and BROWN SOFA SLEEPER
With Foam Rubber Cushions
Reg. 274.50 Now **199.50**

Reg. 209.50 Now **159.50**
CHERRY DOUBLE DRESSER, BAR BED and 4-DRAWER CHEST

CLOSEOUT PRICES ON ALL 1959 FRIGIDAIRE APPLIANCES

1-GROUP OF PLATFORM ROCKERS
Assorted Colors, Nylon and Plastic Covers
Anniversary Sale Price 15.95

15x55 COPPER PLATED DOOR MIRRORS
Anniversary Sale Price only 5.95

REVERSABLE WOOL OVAL BRAIDED RUGS
3'x4'6" **6.95** | 2x3 - **2.95**
6x9 - **24.50** | 4x6 - **19.95**
9x12 - **39.50**

LIMED OAK DOUBLE DRESSER
With Tilting Mirror, Twin Bar Beds
Reg. 209.50 Now **169.50**

3-Piece SOLID MAPLE BEDROOM SUITE
Double Dresser, Framed Mirror, Bar Bed and Night Stand
Reg. 179.50 Now **154.50**

We have a large selection of solid Hardrock Maple Furniture by Vermont and Colony Arts — Living Room Bed Room, Dining Room... All to numerous to list... If we do not have on our floor what you are looking for... It is probably in our Warehouse... Our Warehouse is as full as our Store is...

WE GIVE AND REDEEM BIG CHIEF SAVING STAMPS

EVERY ITEM IN THE STORE WILL BE ON SALE...

Parson's Furniture

NORTH SIDE OF SQUARE OLTON, TEXAS "Where A House Becomes A Home"

Bring Your Grain To Us

- We Have Ample Storage Space Available . . .
- Fast Unloading Facilities . . .
- Highest Market Prices Or Place Your Grain In Government Loan . . .
- Bonded Storage Space . . .
- Courteous Personnel . . .

FLAGG GRAIN CO., INC.

GEORGE BLANTON — Manager

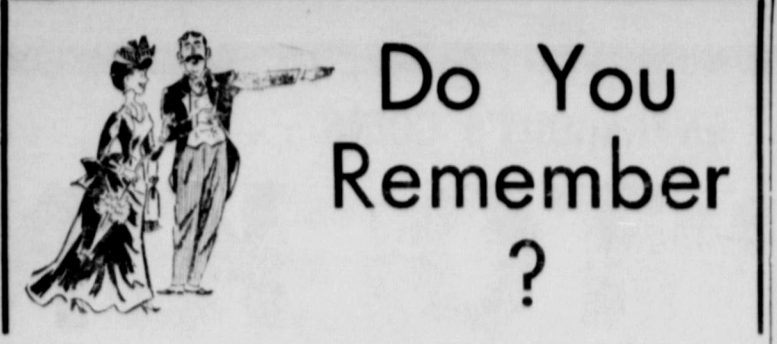

Do You Remember ?

Five years ago this week as taken from the files of The Earth News-Sun.

The two-day Grand Opening for Dent Farm Supply, one of Earth's biggest events in a number of years, was attended by nearly 1000 persons.

Mrs. W. C. Terry, her daughter, Mrs. G. C. Green, and Mrs. R. L. Drake returned Wednesday from Durant, Okla., where they attended the Golden Wedding anniversary celebration of Mr. and Mrs. Aaron Terry.

Until the precipitation increased this week, the Earth Elevator was handling approximately 1,000,000 pounds of grain a day, according to Carrol Blackwell, manager.

Edd O'Hair and family returned home Wednesday with the prize catch of a 54-pound catfish another weighing 10 pounds and several small-size fish.

Mr. and Mrs. Bill Stockard and Mr. and Mrs. James Sanders were in Lubbock Saturday night, they had dinner at the Caprock Hotel, after which they attended the Texas Tech - Oklahoma A & M game.

Mrs. Irvin Ott was honored with a birthday supper Thursday evening in the home of Mrs. Milt Ott.

Mr. and Mrs. Delma McCarty, accompanied by Nelda Roach, Shirley Chaney, Bobby Green and Kay Haberer spent the weekend in El Paso. They visited Macky McCarty and Dudley Roach at Camp Hood, Saturday at noon the boys received a pass and they all enjoyed sight-seeing in El Paso.

Mr. and Mrs. M. E. Kelley attended the Tech - A&M game in Lubbock Saturday night.

Mr. and Mrs. Edd Williams and daughter, Janelle, visited Mr. and Mrs. Raymond Duvall of Bison, Okla., Sunday.

Color printing was used as early as 1457 in Germany.

PORTRAIT OF A CLOWN



"That's Old Weary Willie," says Emmett Kelly, world famous clown, as he makes a comical survey of his likeness in oils painted by the nationally acclaimed portrait painter Dmitri Vail, of Dallas, shown pointing to the canvas. The portrait, the first and only one for which Kelly has ever posed in person, will be shown in the Dmitri Vail Sixth Annual One Man Exhibition of Portraiture in the Lobby of the State Fair Musical Auditorium as one of the outstanding attractions of the Texas State Fair, October 9 to 23.

ure. The elaborate replica of the venerated Nikko Shrine near Tokyo is a "cultural treasure" of the Japanese, cost two and one half million dollars to build, and has been allowed outside Japan for the first time. The only other place in the U. S. it has been shown was at the Oregon Centennial Exposition this summer, where it was the featured attraction.

Another great new feature at the fair is the just completed \$2,000,000 Livestock Coliseum, which will house three big horse shows during the fair. Over 900 entries from 25 states and Canada are listed for the horse shows.

Entertainment attractions at the fair this year include the McGuire Sisters in the "Star Light! Star Bright!" revue with Rowan and Martin in the Music Hall, the all-new 19th edition of the "Ice Capades," the State Fair "Shower of Stars" series of free shows, and the million-dollar Midway featuring "Dancing Waters."

School Menu

MONDAY — Chicken and noodles, buttered green beans, buttered corn, sliced tomatoes, hot rolls, and tapioca pudding.

TUESDAY — Roast beef and brown gravy, creamed potatoes, buttered peas, tossed salad, hot rolls, and devils food cake.

WEDNESDAY — Ham and beans, chopped greens, kraut, carrot and coconut salad, cornbread, and cobbler pie.

THURSDAY — Spaghetti and meat ball, candied sweet potatoes, buttered spinach, beet pickles, and fruit salad.

FRIDAY — Barbecued hamburgers, vegetable soup, lettuce wedges, sliced tomatoes, banana pudding.

Party Line...

Mr. and Mrs. H. A. Caraway, Jr. and family were Sunday guests in the home of Mr. and Mrs. Gene Brown.

PL — Mrs. Stella M. Sutton has returned home after a visit in Dallas and vicinity. Mrs. Sutton is a former resident of Dallas.

CORRECTION — Debra Parish suffered a broken arm, instead of a broken ankle, as reported last week.

PL — Mrs. Mildred Free left Friday for a three week's visit with her mother, Mrs. C. V. Harland in Big Springs.

PL — Recent visitors in the home of Mr. and Mrs. Gerald Inglis were Mr. and Mrs. R. E. Parks of Richmond, Calif.

BANK NOTES by Malcolm



Mr. and Mrs. B. Campbell visited Sunday in Amarillo in the home of Mr. and Mrs. J. C. Owen.

Join YOUR Chamber of Commerce today — Become a Booster for Earth.

READY-BUILT HOMES

Anyone having a clear lot, can buy a new home of their choice, with No Down Payment and Balance Payable like Rent . . .

If interested in looking at these houses, they can be seen on our lot in Muleshoe located on the Plainview Highway . . . Or call 5390, Muleshoe for information

Avinger Ready-Built Homes

MULESHOE

Nixon - Daniel To Open 74th Annual State Texas Fair Friday

DALLAS — The 74th annual edition of America's greatest fair, the 1959 State Fair of Texas, will open Friday afternoon.

Following the traditional parade through downtown Dallas, which starts at 3 p.m., the ribbon-cutting ceremonies at the main pedestrian gate on Parry avenue will officially open the fair at 3:45 p.m. However, all fairground gates except Parry gate will be opened to the public at 3:30 p.m.

Texas Gov. Price Daniel will

snip the silken ribbon that officially opens the fair, and Vice President Richard M. Nixon will speak briefly. The official party will then proceed to the General Exhibits Building where Vice President Nixon will press a button to open the second annual Texas International Trade Fair.

The SMU Mustangs and the Missouri Tigers open the fair's football schedule with a game in the Cotton Bowl at 8 p.m. Friday. The next afternoon at 2 p.m. is kickoff time for the annual Texas-Oklahoma gridiron classic, which both Governor Daniel and Oklahoma Governor Howard Edmondson are expected to attend.

The State Fair of Texas as usual is loaded with attractions, but there is much more that's new this year. By the time the fair is over, for example, virtually every one of the new 1960 model cars will be on display in the Automobile Show. The Fair show will be the first in the country to show the 1960 cars.

The fabled "Nikko Exhibition" from Japan is another new feat-

NORGE ALL STAR SALE

FREE

REAL ALL-STAR QUALITY

★ Boy's Football Uniform

OR

★ Girl's Majorette Uniform

AW-60

FAMOUS NORGE Automatic WASHER

WITH EXCLUSIVE 3-WAY FILTERING

only \$188

\$10 DOWN DELIVERS

- Exclusive Dual Cycle Time-Line Control
- Lint-Filter Agitator • Over-Flow Rinse
- Sediment Ejector • Super Spindry

DE-60

MATCHING NORGE AUTOMATIC ELECTRIC DRYER

- Exclusive 5-Way Venting
- Exclusive Time-Line Control
- Giant Size Lint Screen
- Dual Selective Drying

\$128

\$10 DOWN DELIVERS

HUNKE'S Music and Electric

MULESHOE — Phone 7070 — Located Across The Street From King Bros. Grain

HERE NOW ARE SIXTY'S SIZZLERS

16 SUPERLATIVE NEW CHEVROLETS FOR 1960!

4 IMPALAS—All the car you ever yearned for! Each embodies distinctive treatment inside and out, with triple-unit rear lights, fingertip door releases and safety-reflector armrests. Impala sport sedan above.

4 BEL AIRS—Priced just above Chevy's thriftiest models! Like all Chevies, they give you the famed Hi-Thrift 6 or a new Economy Turbo-Fire V8 as standard equipment. 4-door Bel Air sedan above.

3 BISCAYNES—These (honest to gosh) are the lowest priced of the '60 Chevrolets. They bring you the same basic beauty and relaxing roominess as the other models. 4-door Biscayne sedan above.

5 STATION WAGONS—Styled to carry you away, with the kind of cargo space to carry away most anything you want to take with you! Thrifty 2-door Brookwood above.

Nearest to perfection a low-priced car ever came!

See your local authorized Chevrolet dealer

THOMPSON CHEVROLET COMPANY

OLTON, TEXAS

Top entertainment—The Dinah Shore Chevy Show—Sundays NBC-TV—Pat Boone Chevy Showroom—Weekly ABC-TV—Red Skelton Chevy Special Friday, October 9, CBS-TV.

Sale Begins October 10th Ends October 18th

CLOSED FRIDAY TO GET READY

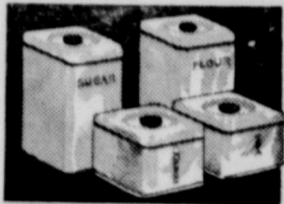
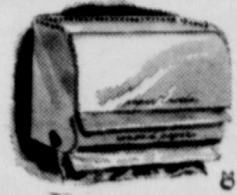

LINCOLN BEAUTY WARE
in Pink, White, Turquoise



EVERYBODY'S GOING . . .

TO KING

As our anniversary rolls around, we pause to say "I patronage, and for making this one of the best fortunes with each of you, and we will strive always to appreciation for your faithful patronage through the of you to drop in now, while we have these tremen

See Our Selection Of Fine
CHINA and CRYSTAL

FREE GIFT WRAPPING

FAMOUS G. E. FILTER FLOW
WASHER No. 450-S
AND

DRYER No. 420-S
Pay Only \$3.34 A Week
Both Only

\$359.44

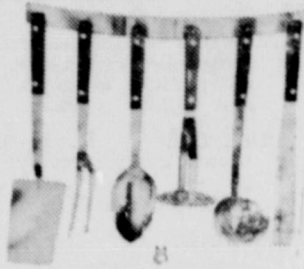

Echo Flynt Work

IN PINK, TURQUOISE,
YELLOW and BLACK

Big 8 Cubic Foot GE

Refrigerator

Pay Only \$1.92 A Week

\$179.44

36 Months To Pay **90**

You Can Own A Refrigerator &
Range For Only \$3.54 A Week -
Delivered And Installed In Your
Home - - -

RECLINERS
\$39.44

2 ONLY-FRENCH PROVINCIAL BEDROOM SUITE
1-5 DRAWER CHEST **\$78.44**

TRIPLE DRESSER
BAR BED

Dust Proof Framed Mirror **\$199.44**

DOUBLE DRESSER
PANEL BED

Its A Beauty At ONLY **\$178.44**

Now GE Has It!
BIG 40 INCH RANGE

GIANT 21 INCH OVEN
REMOVABLE DOOR
NO DRIP TOP

Come Look At This
Pay Only \$1.92 a Week

\$198.44

ATTENTION

Apartment Owners and Renters

Vesta Apartment
Range

PAY ONLY \$1.54 A WEEK

\$89.44

18 CUBIC FOOT GE
FREEZERS

Aluminum Shelves
Square Line Design
No Coils On Back

Only \$3.42 A Week

\$366.44

MAYTAG WASHERS

ROUND PORCELAIN TUB - PUMP
DEPENDABILITY

\$158.44

Only \$1.75 Per Week

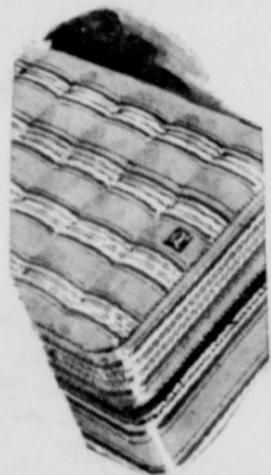

It Takes the
"BIG THREE"
to Make Real
Bedding
Values!

- ★ The RIGHT Price . . .
- ★ The RIGHT Mattress
- ★ The RIGHT Terms

MATTRESS AND BOX SPRINGS No. 4900
180 COIL MATTRESS - 13 1/2 GAUGE WIRE
MATCHING BOX SPRINGS

\$58.44

MATTRESS and BOX SPRINGS

252 COIL MATTRESS
14 GAUGE WIRE MATCHING
BOX SPRINGS - 8 WAY VENTILATION

\$68.44

THE BEST FOR REST

405 COIL MATTRESS - 14 GAUGE WIRE
MATCHING BOX SPRINGS - 8 WAY
VENTILATION - PRE-BUILT BORDER

\$99.44

3 - COMPLETE ROOMS OF
FURNITURE

Here Is What You Get - 20 Pieces

- 3 Cubic Foot G. E. Refrigerator
- 36 Inch Vesta Range
- 5 Piece Dinette
- 2 Piece Bedroom Suite
- 1 Mattress - 1 Matching Box Springs
- 2 Piece Living Room Suite
- 2 Step Tables
- 1 Coffee Table
- 2 Lamps
- 1 Picture
- 2 Throw Pillows

SAVE

\$208.38

PAY ONLY \$5.23 A WEEK

649.44

ALL FURNITURE PRICED WITH

KING - SEELY FUR

IG-SEELY'S

To say "Thanks" to all our Customers throughout the area for your best four year period in our lives . . . We have enjoyed doing business days to be worthy of your continued patronage . . . To show our appreciation through the years, we have staged a storewide sale . . . We invite each of you to tremendous mark downs in every department . . .

BILL KING and GENE SEELY



90 Day Accounts - No Interest

We Have Always Sold Fine Home Furnishings At Low Prices... But Never Have There Been Buys Like These!

FALL TERMS FOR FARMERS

PLATFORM ROCKERS
ASSORTED COLORS **19.44**

OCCASIONAL CHAIRS
ROCKS and SWIVELS
Acetate Covers — Colors, Brown, Beige and Green
Blonde Wood **24.44**

Early AMERICAN CHAIRS
Print Covers
Cricket Rockers **15.44**

BEDROOM CHAIRS
2 Only Early American
Print Covers **15.44**

TV ROCKERS
Assorted Colors
Acetate Covers **59.44**

MAPLE CHEST
3 Drawers **26.44**

Choose Your Chairs From Our Large Selection . . .
Over 65 Chairs To Choose From

Morning Glory SLEEPER
Nylon Covers
Beige and Brown
Innerspring Mattress **157.44**

2-Piece LIVING ROOM SUITE
Nylon Covers
Foam Cushions
All Colors **\$138**

2 Piece Living Room Suites
Brown and Beige
(Rush Suite) **124.44**

EARLY AMERICAN 5 Pc. LIVING ROOM GROUP
Brown Sofa, 2 Tables
2 Chairs **169.44**

WING BACK SOFAS
Brown Tweed —
Foam Cushion
Beige and Toast **172.44**

4 Pc. BROWN SECTIONAL
Acetate Cover
Foam Cushions **256.44**

LIVING ROOM SUITE
By KROEHLER
2 Piece Brown
Acetate Covers
Foam Cushions **168.44**

Modern 5 Pc. Living Room Suite
2 Tables, 2 Chairs
Divan Makes
Into Bed — **161.44**

ADD A BEDROOM WITH A SLEEPER
Tweed Cover
Spring Cushions
Innerspring Mattress **164.44**

SIMMONS HIDE-A-BEDS
Full Size
Beige and Brown
Innerspring Mattress **154.44**

2 Pc. SUITE DRESSER and BAR BED
Tilting Mirror — Center Drawer
On Guides
Mar Proof Top **78.44**

2 Pc. SUITE DRESSER and BAR BED
Lime Oak
Tilting Mirror
Dust Proof **99.44**

EARLY AMERICAN BEDROOM FURNITURE
Maple Finish **89.44**

Triple Dresser and Bar Bed
SAME AS ABOVE ONLY
DOUBLE DRESSER and BAR BED 81.44

ODD CHEST MAPLE MODERN
3 - 4 - 5 drawers

TRIPLE DRESSER
9 Big Drawers
Dust Proof
Heavy Mirrors
Choose Your Colors **158.44**

DOUBLE DRESSER and BAR BED
6 and 7 Drawers
Dust Proof
Heavy Mirrors
6 Different Colors **129.44**



5 Pc. BRONZE DINETTE
TABLE AND 4 CHAIRS FORMICA TOPS

54.44

36 X 60

Table And 6 Chairs **88.44**

7 Pc. DINETTE
36x72
FORMICA TOP
Blond Tips **92.44**

OTHER SETS TO CHOOSE FROM

CLOSE OUT ON **HI-FI SETS**

DESK SET COMPLETE
7 Drawer Desk
1 Chair, Pen Set

54.44

WITH TRADE - IN

FURNITURE

DIMMITT, TEXAS
PHONE 134

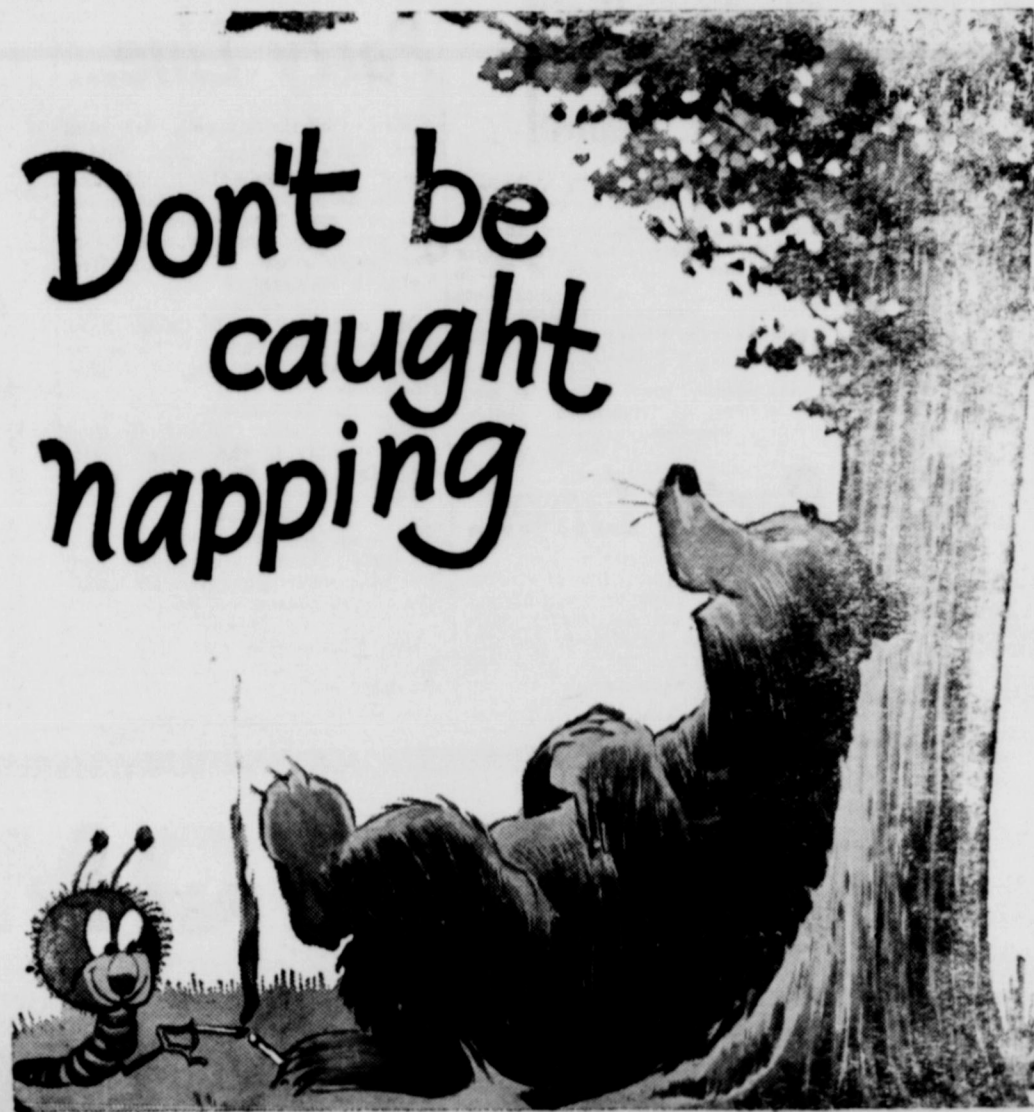

Be Sure You Get Your Share
OF THE AREAS BUSINESS
BY
ADVERTISING
IN THE
Earth News - Sun

Corner on Cotton

BY BOB COLLINS

Search is underway for the 1960 Maid of Cotton . . . the young lady who will offer indisputable evidence of cotton's beauty and utility . . . sponsored by the National Cotton Council, the contest to select the Maid is in itself excellent cotton promotion . . . any young lady is eligible provided she has been born in one of the cotton-producing states, is between the ages of 19 and 25, never been married and is at least five feet, five inches tall . . . the lucky young lady will tour the U. S., Canada and certain foreign countries to promote cotton . . . this year's Maid circled the world . . . selection of the young lady will be made in late December . . . entry blanks are available from the National Cotton Council, P. O. Box 9905, Memphis 12, Tenn.

Surplus Figures
Government money (that's your money) tied up in farm surpluses is down slightly since last November . . . figure is \$8.3 billion as of June 30 . . . but a year ago the figure was \$7 billion . . . of this amount you can charge \$150.6 million to cotton.

Weevil Lab
Should be about 18 months before a boll weevil research lab will be completed . . . will be built at Mississippi State College and will cost about \$1.1 million according to Congressional appropriation.

Cotton & Law
We've heard of a Texas county sheriff who wears only all cotton uniforms and insists that his deputies are also uniformed in only cotton clothes . . . sheriff figures it's only right since most of the voters earn their living growing cotton.

Cotton's Share
Cotton's consumer market decreased some during 1958, but competing fibers and materials were down even more . . . using an equivalent measuring stick, end-use consumption of cotton was down about one per cent and the competition was down about seven per cent.

Cotton Week
National Cotton Week will be May 16-21 during 1960 . . . it's expected that about 200 cities will take in the promotion during this period . . . first Cotton Week was held 29 years ago.

W. T. S. C. To Be Host For High School Students

CANYON, October 6. (Special) — High school students from over the Panhandle and South Plains have been invited to be guests of West Texas State College for "High School Day" October 17.

Highlight of the day, first to be held here at WTSU for many years, will be the football game between West Texas State Buffaloes and Mississippi in the 29,000 seat stadium.

Students attending the special day will be given \$3.00 reserved seats for 40 cents, according to Frank Kimbrough, WT athletic director. The game will be at 5 p.m.

Activities will also include open house tours on the campus, a pep rally preceding the game, dinner in the cafeteria, and a dance in the student union building following the game.

Letters to superintendents throughout the area, with full information about the special day, are being mailed by Dr. Emmitt Smith, coordinator of public services.

Planned for the open house tours are visits to the new fine arts building, library, science building, student union building, museum, church centers, ROTC facilities, and dormitories. Guides for the tours will be students attending WT from the visitors' home towns.

"High School Day" activities will start at 2 p.m., when visitors will gather at the field house. Visiting high school students will be recognized during halftime activities at the football game.

Earth Elevator

Regains Employee

Carroll Blackwell, manager of Earth Elevator reports that Billy D. Jones will be employed at the Elevator again this season.

Mr. and Mrs. Billy D. Jones and children are moving into the M. O. Carter house on North Amherst Road.

Eighth Grade Elect Class Officers For Current School Year

The first meeting of the eighth grade class of Springlake Junior High School was held Wednesday, September 23. The following officers were elected:

Bill Shirey, president; Jerry Beem, vice president; Jan Hay, secretary; Joanie Murrell, reporter.

The class also made the following selections:
Class song, "Graduation Day."
Class colors, "Red and White."
Class flower, "Carnation."

Hobo Day and selling Christmas corsages will be their fund raising projects.

Mrs. Erma Lee Atkinson, sixth grade language arts teacher and Cecil Slover seventh and eighth grades language arts teacher are the eighth grade sponsors.

Mrs. Beasley Accepts Position At Bank

A new employee at the Citizens State Bank is Mrs. Bill Beasley. Mrs. Beasley assumed her new duties in the bookkeeping at the bank, October 1.

Mrs. Beasley was formerly employed as bookkeeper at the Earth Oil and Gas Co. when her husband was co-owner of the company.

Mr. Beasley is now vice president of the Citizens State Bank. They have two daughters, Linda and Pam.

4-H CLUB REORGANIZES, ELECT NEW OFFICERS

The 4-H club held a meeting Wednesday afternoon and elected officers for the year.

Officers elected were Joan Dawson, president; Karen Jones, vice president; Donna Ruth Grover, secretary; and Debbie Barton, reporter.

There were twenty six members and nineteen visitors in attendance.

Club meetings will be held the first Thursday of each month.

Party Line.....

Mr. and Mrs. W. H. Parish and guest, Mrs. Edna Worley spent Saturday and Sunday with Mr. and Mrs. Billy Joe Fain in Kermit.

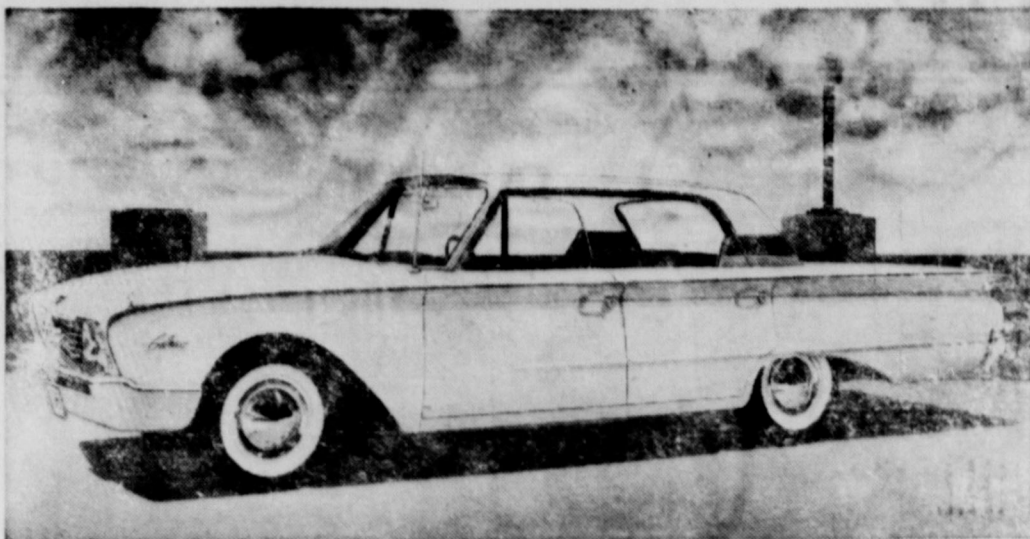

This 1960 Ford Galaxie Town Victoria shares the all-new styling characteristics of the other Ford models, yet bears unmistakable resemblance to the elegant Thunderbird profile. The new Galaxie is one inch lower than the 1959 model, but has more interior room for six big persons than ever before. The Galaxie also is available as a two- or four-door sedan. All Fords for 1960 have the slim-line, forward sloping front roof pillar that eliminates the "dog leg" for easier entry.

H. P. R. F. Field Day Attendance Good This Year

Eighteen hundred fifty three guests attended the third annual field day at the High Plains Re-Foundation, Thursday, September 24.

Fifteen states, Washington, D. C. and Puerto Rico joined representatives from all over Texas for the program. Scientists from nine college extension services were among the guests.

The program started with a meeting of the board of trustees of the foundation, where the budget and research program for 1960 were adopted. Tours started at 1 p.m. and continued until 5:15 p.m. Scientists from Texas Tech, Bushland and Lubbock extension farms and the Foundation staff described the projects underway at seven tour stops. The guides that accompanied each of the 29 tractor drawn wagons included County Agents, Soil Conservation personnel and representatives of fertilizer and chemical companies.

Over fourteen hundred guests enjoyed the barbecue furnished by S. E. Cone and Grady Goodpasture Elevators of Lubbock and Brownfield. Speakers at the evening program included George Mahon, Lubbock; Walter Rogers, Pampa; Congressman from the 18th and 19th Congressional Districts, Frans Moore, president of the Foundation; Harold Hinn, chairman of the board; and Dr. J. H. Crawford, pastor of the First Methodist Church, Plainview. Carl Hill, Jr., Connelly Implement Co., Amarillo, was master of ceremonies for the occasion.

The agricultural machinery exhibit had many new features, including agricultural aviation equipment, flame cultivation and the latest in planting and harvesting equipment.

Businessmen and farmers from the area performed as greeters and hosts, served the barbecue and parked cars.

Party Line.....

Mrs. Gerald Ingis and Virginia Bearden of Littlefield, attended the funeral Sunday for Mrs. H. L. (Cranny) Bridges at the Springlake Church of Christ.

Stephens, Smith Attend School

Houston Stephens, owner of Stephens and Sons Hardware and D. L. Smith, Lazbuddie community serviceman an salesman of Norge Appliances, for Stephens and Sons Hardware, returned recently from Amarillo where they attended the Norge Service School.

Mr. Smith also has his own Norge shop in Lazbuddie.

Party Line...

Mrs. L. Z. Anglin and Mrs. Minnie Pate left Tuesday for San Angelo, to visit relatives. Mrs. Pate will be at the bedside of her sister, Mrs. Myrtle Bland, who has been ill for some time.

Party Line...

Mr. and Mrs. Pat Montgomery were in Lubbock, Monday on business.

Mrs. Pat Smith and Kathy spent the weekend in Hereford with Mr. and Mrs. Harry Smith.

Mr. and Mrs. H. B. Weaver and daughter, Mrs. Lige Griffin of Amarillo made a business trip to Littlefield Monday.

Mr. and Mrs. H. B. Weaver will accompany their granddaughter, Mrs. Bill Reynolds and great granddaughter, Betty of Amherst to Lubbock Thursday on business.

Mr. and Mrs. Carl Richardson and Mr. and Mrs. Bill McCurry of Spade visited Sunday afternoon with Mr. and Mrs. Kenneth Sawyer.

Mrs. W. R. Owen of Sweetwater, has returned home following a two weeks' visit here in the home of Mr. and Mrs. E. Campbell.

Mr. and Mrs. Paul Fry and son of Hooker, Okla. were weekend guests of Mr. and Mrs. O. C. Fry of the Dodd community.

Mr. and Mrs. Jerrel Haberer, and Mrs. Cecil Parish left Tuesday for a few days in Dallas.

Rugs and Upholstery cleaned the safe way!

Duraclean
"flower fresh" cleaning
NO soaking, no shrinking!
NO ruinous scrubbing!
Colors come alive!
for FREE estimate call
Phone 4111
Duraclean By Price

Sunday guests of Mr. and Mrs. E. R. McAlpine were Mr. and Mrs. C. F. Wages, Mr. and Mrs. Edwin O'Hair and children, Mrs. Gladys McCaskill and granddaughter, Judy.

Mr. and Mrs. Raby Kellogg, Rodney, Rhonda and Wanda visited Sunday afternoon with Mr. and Mrs. Eugene Smith in Amherst.

Mr. and Mrs. Carl Jones and children spent the weekend with Mr. and Mrs. Rex Angeley in Albuquerque, N. M.

Mr. and Mrs. V. J. Sigman and La Donna were weekend guests of Mr. and Mrs. Clarence Goodwin and Keith in Amarillo.

WE HAVE COTTON STRIPPERS

WILL SELL OR TRADE

OUR NEW M-M STRIPPERS, Have High Gathering Capacity, and Feature A Quick Mount and Dis-mount . . .

One Man Can Easily Do This Job Alone . . .

ALSO HAVE USED STRIPPERS

Stephens & Sons EARTH

CUSTOMERS

. . . multiply like rabbits when you use NEWSPAPER ADVERTISING!

TEXAS PRESS ASSOCIATION 1716 SAN ANTONIO ST. AUSTIN, TEXAS

We Are Now Open

ALL LEAGUES WILL START OCTOBER 12 AT THEIR SCHEDULED TIME AT THE RECENTLY COMPLETED OLTON BOWLING CENTER . . .

OPEN BOWLING DAILY

MONDAY —	6:30 P. M. — LADIES LEAGUE . . .	THURSDAY —	9 A. M. — LADIES LEAGUE . . .
	9 P. M. — SPRINGLAKE COUPLES . . .		6:30 P. M. — OPEN . . .
TUESDAY —	6:30 P. M. — OLTON MEN'S LEAGUE . . .	FRIDAY —	9 P. M. — OLTON MEN'S LEAGUE . . .
	9 P. M. — EARTH - SPRINGLAKE MEN'S LEAGUE . . .		6:30 P. M. — OPEN . . .
WEDNESDAY —	6:30 P. M. — OPEN . . .	SATURDAY —	9 P. M. OLTON COUPLES LEAGUE . . .
	9 P. M. — OLTON COUPLES . . .		All Day Open Bowling
			(Sunday — We Will Close)

Olton Bowling Center

BANK NOTES by Malcolm

DID YOU KNOW . . .

A DOG SHOW WAS RECENTLY HELD IN THE WINDOW OF A NEW YORK BANK. A NOTED FIELD-TRIAL JUDGE EXPLAINED RARE BREEDS & THEIR CHARACTERISTICS.

THE BANK OF OKLAHOMA IS OFTEN CALLED THE "MOTHER OF CENTRAL BANKS" IT SET THE PATTERN FOR BANKING ALL OVER THE WORLD.

A YOUNG CHEMICAL ENGINEER, IN THE BUSINESS OF MAKING SYNTHETIC SOAPS, MUST PRESERVATIVES AND DYE INTERMEDIATES RESEARCHED \$1000 IN 1941 FROM A LOCAL BANK TO FILL AN ORDER FOR THE U.S. NAVY TODAY, HIS SALES EXCEED \$1,000,000 A YEAR.



Springlake Drops Close One To Seagraves 22 To 30

By BUD IRVINE

The fighting Springlake Wolverines dropped a close game to Seagraves 20 to 22 Friday night at Seagraves in a rain storm.

Springlake was not given much of a chance to even give the strong Seagraves a contest, as Seagraves had won three and lost but one game, and had played some Double A schools. Also, Springlake made the trip with only 15 players suited out.

Six of the starters were out. Tom Meser, stellar Springlake end, was sick at home with the virus. Five other starters didn't make their trip due to a disciplinary problem. As the Wolverines drove into Seagraves nobody gave them a chance, hardly, except the coach and the boys themselves.

Even though some of the boys had not played over a couple of minutes this year, and were playing at strange positions, they never gave up and gave Seagraves all the football they wanted. Some of the boys were still suffering from the virus. Add to this the terrible playing conditions due to the rain and you may have an idea how wonderfully well our boys did. They were outmanned, but never outplayed or out hustled.

Added to the above conditions, Springlake got off to a bad start on the opening kickoff. Seagraves kicked off to Springlake to open the game, and Springlake fumbled on their own 41 yard line where a Seagraves boy fell on it. On the first play from scrimmage Joe Faulkenberry, Seagraves outstanding halfback, fumbled through the entire Wolverine team to go 41 yards for a touchdown. The extra points try failed. Shortly afterwards Seagraves took the ball on Springlake's 40 yd. line and march-

ed for another score in ten plays with Faulkenberry scoring from four yards out. This time the Seagraves Eagles made the try for the extra points with their full-back Stephenson running the three yards, making the score 14 to 0 against Springlake in the first quarter.

Having inexperienced players in the Wolverine lineup, you would think the boys would have been down and out, but they weren't. In the second quarter they promptly marched into Seagraves territory and Hal Hudson ran for a touchdown from the 22 yard line, but it was called back due to an offensive holding penalty.

This should have sure "nuff" broken the back of Springlake, but the Wolverines could certainly be called the "fighting" Wolverines as they came back in the second quarter and scored on a beautiful pass play from Robert Cortez to Darrell Barlow for 15 yards and a touchdown. Cortez passed to Bobby Sloan for the extra two points, so the score at half time was Springlake 8 and Seagraves 14.

The Eagles came back in the top of the third quarter, took the opening kickoff and marched 60 yards in seven plays for another score with Moseley going over from the three yard line. Waller carried for the two extra points, making the score 22 to 8, Seagraves.

On the first play from scrimmage after receiving the kickoff Springlake fumbled the slippery ball and Seagraves recovered and went 25 yards in five plays for their final touchdown, and they passed for the two points and the score was now 30 to 8 in the third quarter, and it looked for a minute



The 1960 Ford Sunliner is one of 15 models in the new Ford line which will be introduced October 8 in Ford dealer showrooms across the nation. Featuring the strikingly modern rear deck and flat-wing motif, the new Fords are five inches longer, five inches wider and have more interior leg, hip, shoulder and head room than before. Ford's new integrated design, harmonizing the interior with a single, flowing exterior styliline, is proof that modern styling need not be radical or eccentric.

the third quarter and drove down to Seagraves 7 yard line. The drive was sparked by a beautiful 35 yard run by Norman Clayton who was just barely stopped on the seven. But the Wolverines couldn't push it over and Seagraves took over on downs.

Now it was early in the fourth quarter as Seagraves kicked off and drove down to Springlake's 45 yard line. The Wolverines started another march, and went 55 yards in eight plays, with Hal Hudson going the final two yards for the touchdown. The extra points try failed, so Springlake trailed 30 to 14 in the last quarter, but the Wolverines "evened" through yet. Late in the quarter they recovered a fumble on Seagraves' 17 yard line and scored in seven plays with Clayton going over from the two yard line. Norman Clayton also planned for the two extra points and now Springlake was trailing only 22 to 30 with less than two minutes remaining in the game.

Clayton tried an inside kick on the kickoff and it was a good one, going the required distance, but a Seagraves boy just fell on it, not trying to pick it up. Seagraves then ate up the clock with three quarterback sneaks, with the final score Seagraves 30, Springlake 22.

With seemingly all the breaks against them even before the game

started, the Wolverines played a tremendous game, and all of us from this community who made the trip and saw the game were more than proud of them. It would be unfair to single out one or two boys for fine play, for all fifteen played wonderfully well. However, it was the fine passing of Cortez and Hudson, and the powerful running of fullback Norman Clayton that kept the Wolverines going on the offense.

Clayton was the leading ground gainer of both clubs, and made for a best yardage of his career. He carried 21 times, gained 146 yards for an average of a little over 6 yards per carry.

Amherst comes to Wolverine stadium tomorrow, Friday night, and we are looking forward to a victory by the Wolverines. Let's all be on hand to root our boys on to victory.

STATISTICS

Springlake	Seagraves
214	186
31	83
13	7
4	6
9	1
2	2
2	0
15	9
2	11

maybe the Wolverines were weak. If it they came roaring back to get a game out of a completely dominate the remainder of the game. Springlake took the ball to a

Announcing! A WONDERFUL NEW WORLD OF FORDS FOR 1960

FINEST FORDS OF A LIFETIME

This new Ford Galaxie, like all the new, beautifully proportioned 1960 Fords, is styled from a new viewpoint. Traditional automotive elegance combines with modern design in the style of a new decade!

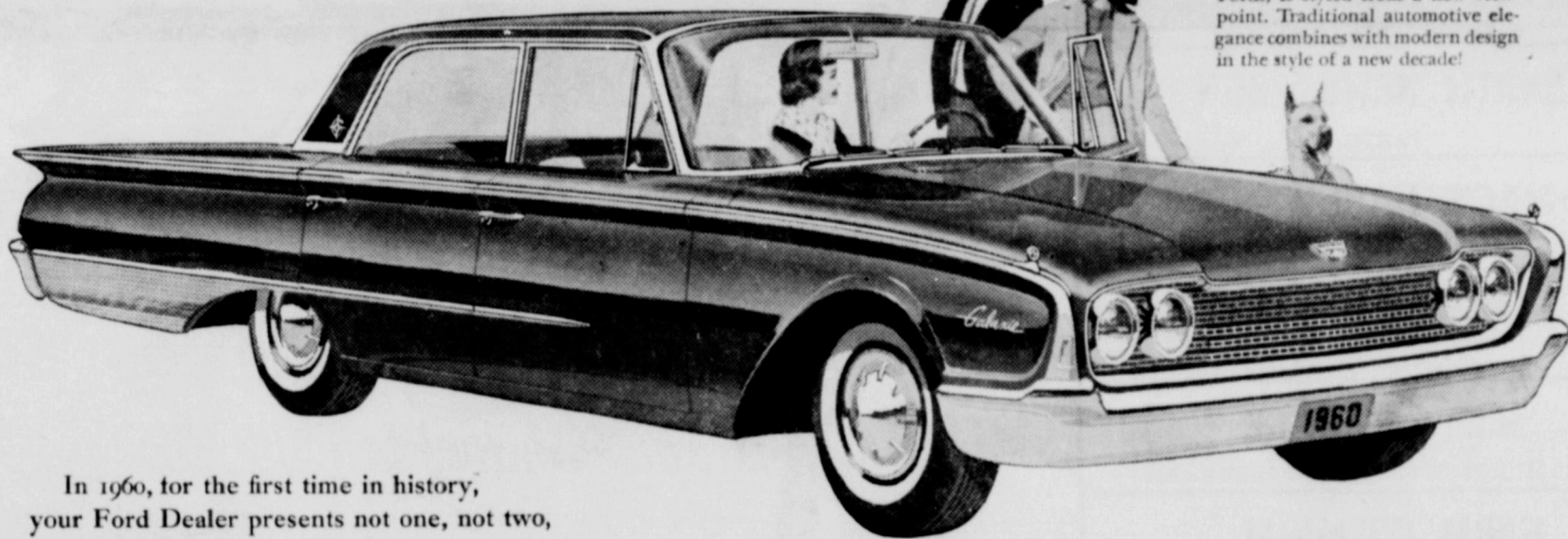

In 1960, for the first time in history, your Ford Dealer presents not one, not two, but three new lines of Ford cars . . .

1. The 1960 Fords—The Finest Fords of a Lifetime, beautiful from any Point of View, worth more from every Point of Value!
2. The 1960 Falcon—The New-size Ford, the world's most experienced new car and the easiest car in the world to own!
3. The 1960 Thunderbird . . . The World's Most Wanted Car!

Introducing the New-Size Ford . . . the 1960 Ford Falcon

Meet the New-size Ford—the Falcon! Here's a car with plenty of room for six big adults and all their luggage. It's sized to handle and park like a "small" car . . . powered to pass and climb like a "big" car . . . and built like no other car for savings!

It gives you up to 30 miles per gallon on regular gas. Aluminized mufflers normally last twice as long as ordinary kinds. A Full-Flow oil filter lets you go 4,000 miles between oil changes. Even insurance can cost you less! And this Falcon is the world's most experienced new car. It was driven over every mile of numbered Federal Highway in EXPERIENCE RUN, U.S.A.—a grueling demonstration climaxing Ford's 3 years of development and testing.

The Falcon has the features that American car buyers expect. Its gearshift is on the steering column—not on the floor. Its engine is located up front for greater stability and safety. Best news of all is the Falcon's low, low price. See it at your Ford Dealer's . . . and see the difference!

Now you can see them—the Finest Fords of a Lifetime! Economy-minded Fairlanes. Big-value Fairlane 500's. Elegant Galaxies. A breathtaking new Sunliner convertible and a brand-new hard-top model, the flashing Starliner. Then there's a whole new world of Station Wagon Living, too. It all adds up to 15 glittering variations of the world's newest, most elegant styling theme!

And Ford sets the new trend in power. Ford's Thunderbird 292 V-8 and 352 V-8, like the famous Mileage Maker Six, bring a new world of smoother, hotter performance—on regular gas.

To top it all, the Finest Fords of a Lifetime are priced for savings. Ford is still priced to outvalue all comparable models of its major competitors.

Ford savings, however, only begin with a low price. You save still more with engines that thrive on regular gas and save up to a dollar on every tankful . . . a Full-Flow oil filter that lets you go 4,000 miles between oil changes . . . Diamond Lustre Finish that never needs waxing . . . aluminized mufflers that normally last twice as long as conventional types . . . new, safer, Truck-Size brakes that are the biggest ever in Ford's history . . . and new soft-tread, Tyrex cord tires that run quieter, last longer.

In every way these are the Finest Fords of your Lifetime! See them at your Ford Dealer's!

FORD DIVISION, Ford Motor Company,



THE FALCON FORDOR SEDAN the world's most experienced new car is the easiest car in the world to own!

See "FORD STARTIME" in living color Tuesdays on NBC-TV

FORD BUILDS THE WORLD'S MOST BEAUTIFULLY PROPORTIONED CARS

FORD—The Finest Fords of a Lifetime FALCON—The New-Size Ford THUNDERBIRD—The World's Most Wanted Car

EARTH MOTOR COMPANY

EARTH

GRAIN - GRAIN - GRAIN

A 1,300,000 bushel elevator with fast handling equipment, including Semi-lift will be ready to handle your 1959 Milo and other feed grains. Buyers for cattle feeders, can use white or mixed grain, also barley.

If storage is desired will be able to give FEDERAL WAREHOUSE receipts the day of delivery.

FEDERAL LICENSE 3-4451

Feeders Grain, Inc.

Location
SUDAN LIVESTOCK and FEEDING CO.
Phone 5321 Sudan, Texas P. O. Box 266

The BIBLE round the World

ALASKA IS A LAND OF EXTREMES OF CLIMATE AND CULTURE

IN ANCHORAGE, TAXICABS SHOULD DOG TEAMS, SKYSCRAPERS SHADOW NATIVE HUTS; BIG BUSINESS EXECUTIVES RUB ELBOWS WITH ESKIMOS AND INDIANS.

WHILE 300 MILES ABOVE THE ARCTIC CIRCLE, NATIVE PREACHER ROY ANHAKOOGAK HAS TRANSLATED MARK AND THE EPIS-TLE TO THE ROMANS FOR HIS POINT BARROW ESKIMOS.

AND REV FREDERIC DREBERT HAS TRANSLATED THE NEW TESTAMENT INTO KUSKOKWIN, ONE OF THE MANY NATIVE DIALECTS.

U.S. MILITARY BASES RECEIVE BIBLES IN ENGLISH. TO SOLDIERS, CIVILIANS, SOUTHERN FOREST INDIANS, FAR NORTHERN ESKIMOS, INDIANS AND ALEUTS, THE AMERICAN BIBLE SOCIETY SENDS SCRIPTURES BY TRAIN, BOAT, PLANE AND DOG TEAM.

THE SOCIETY PRESENTS STATE BIBLE TO THE 49TH STATE.

Copyright 1960, American Bible Society

WOLVERINES, LETS TAKE AMHERST

Friday, October 9th

8 P. M. Wolverine Stadium

Wolverines vs. Amherst

The Following Merchants
And Businessmen Are
Backing Our Team . . .
SEE YOU THERE . . .

ADRIAN FOOD

EARTH

Farmers Cooperative Assoc. Inc.

SPRINGLAKE

Earth Co-op Gins, Inc.

EARTH

King-Seely Furniture and Appliances

DIMMITT

FLAGG GRAIN CO., Inc.

FLAGG COMMUNITY

EARTH NEWS - SUN

EARTH

MAC'S HARDWARE

Phone 4667 — SPRINGLAKE

Ashley's Welding - Machine Shop

Phone 4667 — SPRINGLAKE

SLIM'S GARAGE

GENERAL MOTOR REPAIR — SPRINGLAKE

FARM CHEMICAL

Phone 4813 — SPRINGLAKE

BUSBY MOTOR CO.

Phone 4663 — SPRINGLAKE

Springlake Beauty Salon

SPRINGLAKE

WATSON BROS. BUTANE

SPRINGLAKE

SPRINGLAKE ELEVATOR

SPRINGLAKE

EARTH MOTOR CO.

YOUR FORD DEALER — EARTH

Southwestern Public Service Co.

EARTH

EARTH BUTANE CO.

EARTH

THOMPSON CHEVROLET CO.

EARTH — OLTON

EARTH CLEANERS

BLDON TROTTER — Owner



RUTHERFORD and Co.

EARTH

CITIZENS STATE BANK

MEMBER F. D. I. C. — EARTH

EARTH OIL and GAS CO.

EARTH

STEPHENS and SONS

NORGE APPLIANCES — M-M DEALER — EARTH

Brownd - White Equipment Co.

IHC EQUIPMENT — EARTH

LAYMAN BROS. BUTANE

EARTH

ARMSTRONG FERTLIZER

EARTH

EARTH AUTO PARTS

EARTH

QUICKSALL - PRYOR CO.

EARTH

PATTERSON BROS. GROCERY

EARTH

EARTH "66" SERVICE

EARTH

FAUST CLINIC

EARTH

Earth Machine and Pump Co.

EARTH

Winders Fertilizer and Implement Co.

EARTH

SPRINGLAKE GIN CO.

Phone 4571 — SPRINGLAKE

CARLIS BILLS ELECTRIC

Phone 3441 — "We Sell Prompt Service" — Earth

Nickels Gins — Pleasant Valley Gin

EARTH TIRE and SUPPLY

EARTH

FLAGG GIN

EARL CHANEY, Manager — FLAGG COMMUNITY

EARTH THEATRES

EARTH

PAUL' SUPER MARKET

EARTH

EARTH DRY GOODS

EARTH

MARKET BASKET

FEATURING GOOD MEATS — EARTH

CAMPBELL COTTON GIN, INC.

DODD COMMUNITY

EARTH GIN CO.

EARTH

CITY DRUG

EARTH

Wayne Rutherfords "66" Station

EARTH

FARMERS . . . RANCHERS . . . POULTRY RAISERS . . . CATTLE FEEDERS . . . HOG FEEDERS . .
DOG OWNERS . . . RABBIT RAISERS .

— come to our —
GRAND OPENING

Thursday October 15th
8 A. M. to 5 P. M.

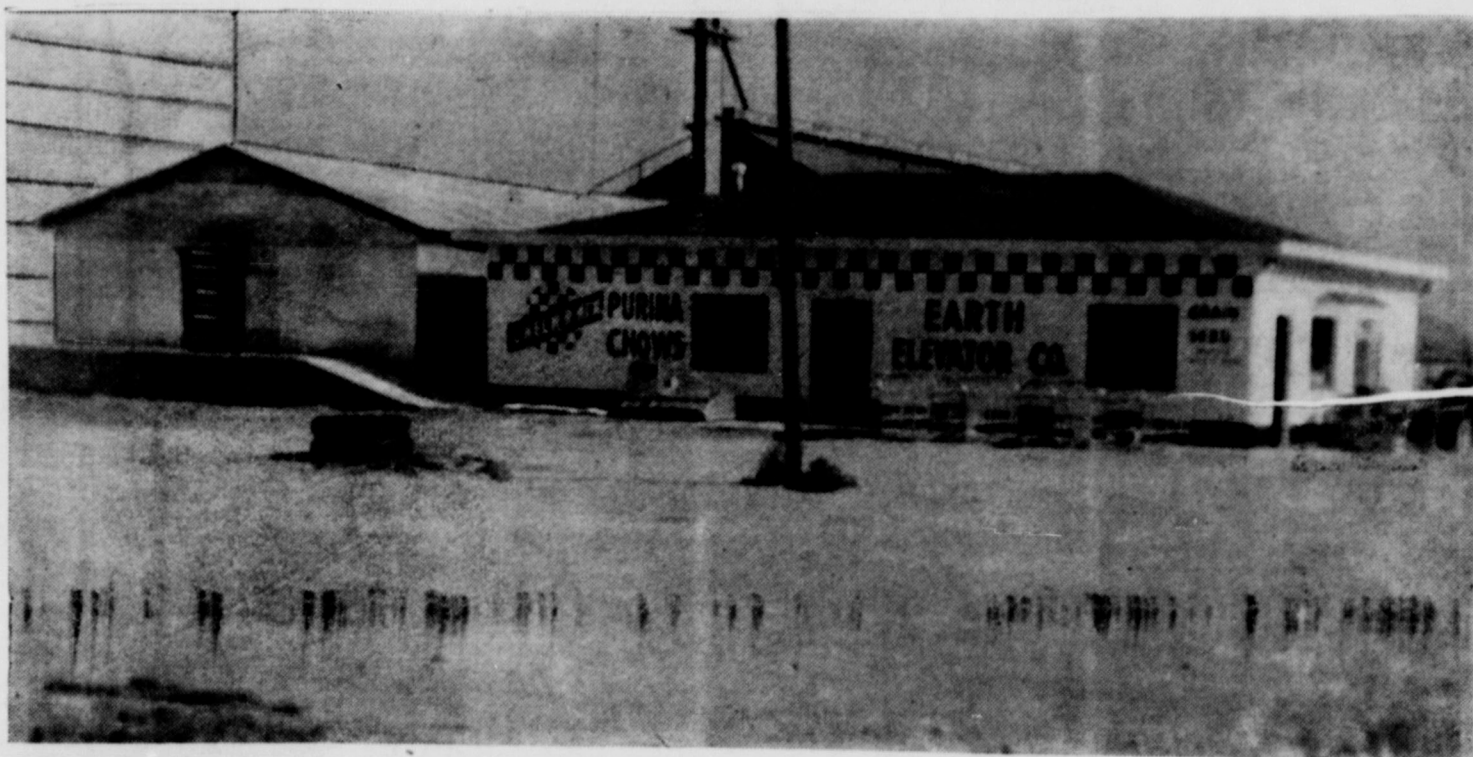

STEAM ROLLER AND MIXING PLANT

**Free Prizes Given On The Hour . . .
Free Coffee And Doughnuts All Day**

REGISTRATION BEGINS EARLY THURSDAY MORNING AND WILL CONTINUE UNTIL 4 P. M.

— YOU DO NOT HAVE TO BE PRESENT TO WIN —

We are also operating A GRAIN BANK. This set up lets you estimate the amount of grain you will feed between now and next harvest. Bring it to the Elevator, store it and get it out as you feed it. It will be in storage and covered with insurance. Let us know when you want it and when you come after it, it will be steam rolled and mixed with Purina Chows to your specifications or to the specification of the Purina Research Laboratories or you can pick it up steam rolled only. We can load either bulk or sacked.

ED SHORES, District Manager, Ralston Purina Company will present films on "EFFECTS and ADVANTAGES OF FEEDING PURINA CHOWS."
HAL MAYFIELD, of "PURINA VISITS" — KGNC - TV will be present.

- 10 A. M. — FREE TON of CUSTOM ROLLING
 - 11 A. M. — FREE TON OF MIXING . . .
 - 1 P. M. — FREE ELECTRIC PERCOLATOR
 - 2 P. M. — FREE ELETRIC WALL CLOCK
 - 3 P. M. — FREE ELECTRIC FRY PAN
 - 4 P. M. — FREE SYLVANIA RADIO . . .
- (Free Favors For The Kiddos)

Get acquainted with our Many Farm Services
Complete Chek - R - Mix Service using your grain — Purina Concentrates to make Research Proven Rations.
Complete chick service — quality chicks bred for eggs and meat . . . feeding and watering equipment . . . Purina water tabs.
One -stop feed service. Purina Chows for every kind of livestock and poultry, from rabbits to hogs . . from pigeons to poultry.
Field and garden seeds.
Marketing helps. Attractive cartons for eggs, poultry rabbit meat, and tested advertising aids to help you sell them.
Trained advisory service. Our employees are going to Purina schools to help them give you intelligent answers to your questions about feeding, management, and disease control.

COME IN . . . HAVE FUN . . . GET ACQUAINTED WITH OUR FEED AND FARM SUPPLY SERVICE

EARTH ELEVATOR

EARTH, TEXAS

PHONE 4031



JUST TEXAS KING SIZE — No, he is not bragging, its just one of those Texas King Size watermelons grown by E. E. Watkins, pictured on the right. Ross Middleton, publisher of the Earth News-Sun proudly helps display it. (Maybe to make his Oakie relatives set up and take notice).

Lazbuddie News -

by MRS. C. A. WATSON

Deloras Needham and daughter, Roxanna, Mrs. Virginia Bonfield and daughters, Christi and Susie of Amarillo and the W. G. Kennedys of Grady, N. M. Mr. and Mrs. H. J. Smith, par-

TREES
WE OFFER A COMPLETE SELECTION OF EVERGREENS SHADE, AND FRUIT TREES, MANY BEAUTIFUL MIMOSA AND MAPLE TREES READY NOW . . .

SHRUBBERY
SELECT FROM MANDINAS, JUNIPERS, JAPONICAS, FLOWER BOX PLANTS, AND DWARF AND REGULAR SIZE HEDGES . . .

FLOWERS
ALL VARIETIES OF ROSES WILL BE THE BIG FEATURE IN FLOWERS . . . HOWEVER WE'LL OFFER MANY OTHER FLOWERS IN THE DIFFERENT SEASONS AS THEY BECOME APPROPRIATE FOR PLANTING . . .

LITTLEFIELD NURSERY

3-4 Mile West on Bula Highway

Phone 950J - 2

ents of Mr. and Mrs. Jack Smith, and a friend of the Smiths, Russell Hammock, all of Reed, Okla., spent the weekend with the Jack Smiths. They also visited with Mr. and Mrs. Glen Scott during the week. Mrs. Scott is a daughter of Mr. and Mrs. H. J. Smith.

SCHOOL HAPPENINGS

The High School students attended the Fair at Lubbock Tuesday, September 28.

The Home Ec class III are studying exterior decorating. They have refinished their rooms. The results are very pretty.

The Longhorns penned the Wilson Mustangs 16 - 0.

A meeting of all 4-H members and dads of those boys needing help finding projects for the next spring shows was held in the school auditorium at 7:30 a.m. Tuesday, October 6. Those needing help in finding a lamb, pig or calf were asked to be present.

The next county show date for 1960 have been set for March 11 and 12.

The Lazbuddie School Fair will be held Monday, October 12 in the vocational agriculture department. Entries in crops and vegetables

divisions may be taken to the department between 2 p.m. and 4:30 p.m. Sunday afternoon, October 11. Livestock should be brought in on Monday morning before 9 a.m. on the 12 and are to remain there until 5 p.m.

Crops should be gathered and prepared four or five days prior so they will look their best while vegetables should be gathered a very short time before taken to the fair according to Joe W. Jones, county agent.

He also asked that you check the sheet given you to have the right amount of each entry entered.

NOMINATIONS

CUTEST GIRLS — Lara Meyers, Janice Darling, Beverly Smith.
CUTEST BOY — Jerry Weaver, R. L. Porter, Gary Johnson.

MOST POPULAR GIRL — Gearldine Broadhurst, Judy Brown, Beverly Smith.

MOST POPULAR BOY — Jearld McGehee, Norman Brantley.

MOST LIKELY TO SUCCEED — Maudline Barnes, Gearldine Broadhurst, Coretta Watkins.

BOY MOST LIKELY TO SUCCEED — David Tarter, Jerry Smith, Dutch Ryder.

BEST DRESSED GIRL — Sharon Farhams, Glenda Robinson, Judy Brown.

BEST DRESSED BOY — David Smith, John Agee, Derrell Jennings.

NEICE OF LAZBUDDIE WOMAN DROWNS

The neice of Mrs. A. M. Bradley, Mrs. David Hodgson, 22 of Austin, drowned in Lake Austin, September 2. Mrs. Hodgson drowned in a boating accident.

Mrs. Hodgson was the daughter of Mr. and Mrs. Woodrow Montgomery, Grand Prairie. Mrs. Montgomery has been assistant director of Lubbock Symphony Orchestra.

Kelley Mimms, eighth grade student was dismissed from the Prisma Community Hospital last week. Kelley is improving, but is still unable to attend school.

Gara Mack Brown also on 8th grade student suffered a broken collar bone in the Voga - Lazbuddie game Tuesday afternoon. Gara is at home recuperating.

BIRTHDAYS

Happy birthday this week to Larry Eubanks, Oct. 5; Less Brum, Oct. 6; Linda Hargrove, Mike Ward, Oct. 8; Arvil Lawrence, Gara Ellist, Oct. 10; Gail Morris, Debra Ann Bullock, Roberta Salinas, Oct. 11.

Mrs. J. B. Bollin attended the funeral services for J. G. Moore of

Amherst Friday afternoon. Glen Williams of Mulehoe officiated at the services, held in the Baptist Church at Amherst.

Mr. and Mrs. Truman Gleason and Bob Jones were among those from Lazbuddie attending the fair at Lubbock Wednesday.

AMONG THOSE WHO ARE ILL

Mrs. Phil Curry's condition remains about the same in the hospital at Seminole. Rev. Bill Curry, pastor of the First Baptist Church has been with his wife this week.

HD CLUB NEWS

The HD club's meeting with Mrs. R. L. Foster this week, on October 6. Mrs. Jimmie Lou Wayne Scott, Farmer County Agent gave a demonstration on bread and cereals.

The club meets every first and third Tuesday.

GREEN THUMB CLUB NEWS

The Green Thumb club meets with Mrs. Maude Cook Friday at-

ternoon, October 9. Mrs. Cook will demonstrate rose cuttings from her garden. Each person attending will learn to set roses from cuttings also.

First Bible printed in America was printed in the Indian Language.

Party Line.....

Mr. and Mrs. Ardis Barton and children left Tuesday to visit a few days in Fort Worth with Mrs. Barton's parents, Mr. and E. E. Leonard.

EARTH LOCKER

Wholesale Meat

And Processing

FIRE
PREVENTION
WEEK

Oct. 4th to 10th



EARTH VOLUNTEER
FIRE DEPARTMENT

WE WILL BE . . .

Open For Business Saturday, October 10th

And Invite Everyone In The Area To Come In And Bowl In The Clean Pleasant Atmosphere Of The Cotton Bowl Lanes In Dimmitt . . . We Have Also Provided A Snack Bar For Your Convenience . . .

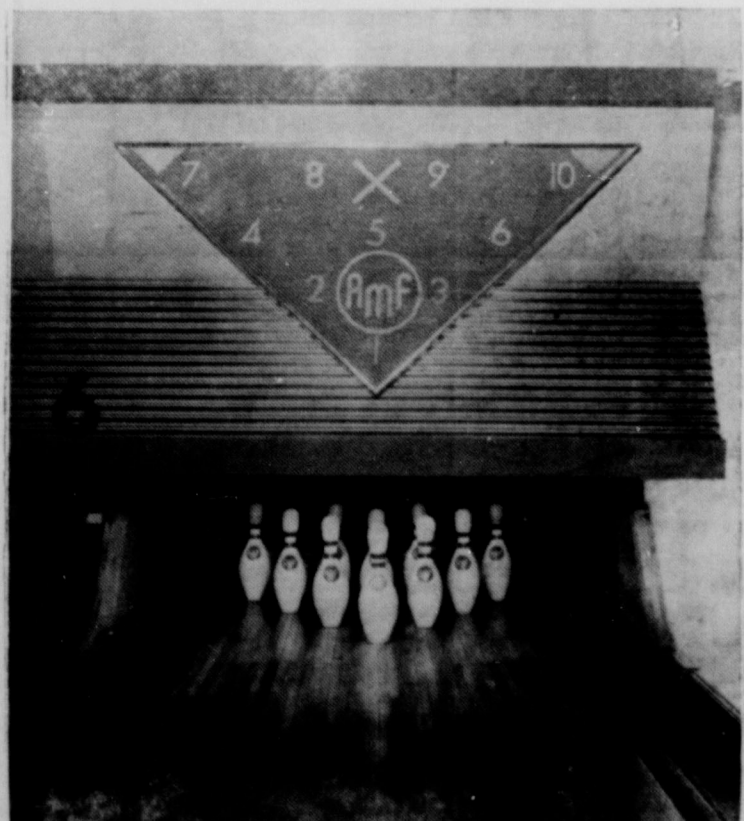

The three-dimensional AMF "Magic Triangle" Indicator Signaling Unit indicates a strike, first and second balls, a foul and the pins left standing after the first ball. The redesigned numerals and enlarged strike signal insure increased legibility for the bowler.



EIGHT LANES FOR Bowling Automatically!

ENJOY THIS FAMILY-TYPE SPORT AT COTTON BOWL LANES - ONE OF THE MOST MODERN AUTOMATIC BOWLING FACILITIES IN THE NATION!

COTTON BOWL LANES

CORNER OF SECOND AND LEE IN DIMMITT, TEXAS

Springlake News -

The EARTH NEWS-SUN, THURSDAY, OCTOBER 8, 1959 — Page 5

by BETTY MATLOCK

Mrs. James Washington and Mrs. Barney Glascock were in Littlefield Monday and enjoyed bowling.

Attending a lectureship at Lubbock Christian College Monday through Wednesday are Mrs. R. O. Roebuck, Mr. and Mrs. F. F. Bozeman and Mrs. Dee Lott.

Mrs. Thelma McClanahan, Mrs. F. Y. Dodson and daughter, Frances Ann, were in Plainview Saturday.

Mr. and Mrs. Jim Stone, Jimmy and Mike McClure were dinner guests of Mr. and Mrs. Leslie Watson and Mr. and Mrs. J. W. Harris Sunday.

Mrs. Max Goforth and Mrs. Orbie Armstrong shopped in Lubbock Monday.

Mr. and Mrs. Wayne Davis and Del went to Antlers, Okla. over the weekend. They helped the Tut Davis' of near Baileyboro move back to Antlers.

Mrs. Victor Neinaast honored her husband, with a dinner Sunday on his birthday. Those present were Mr. and Mrs. Denny Barnett.

Kim and Bart, Mr. and Mrs. Bud Matlock, Debbie and Sammie, the hostess, honoree and their children, Paula and Johnny.

Mr. and Mrs. J. W. Goforth of Hale Center ate supper with Mr. and Mrs. Ernest Goforth Monday night.

Mr. and Mrs. Ronnie Chastain of Plainview were dinner guests in the Clifford Jester home Sunday.

Mrs. Betty Watson and Mrs. Bonnie Watson enjoyed bowling at the new bowling lanes in Olton Monday.

Mrs. Bob O'Hair of Earth spent Thursday with Mr. and Mrs. Jim Stone.

There were 186 present at the Baptist Church Sunday morning for Sunday School. This was the first Sunday in the "Show Your Faith Campaign."

The meeting at the Church of Christ closed Sunday night, with large crowds attending each night.

Mr. and Mrs. Troy Blackburn, Janice, Jan and Janita attended a reunion at Olton Sunday. His grandmother was also honored on her birthday. All eleven children were together for the first time in 24 years.

Mr. and Mrs. Ernest Goforth and Mr. and Mrs. James Washington enjoyed bowling in Littlefield Thursday.

The Alvin Hatten R. A. Boys met Monday with two new members, who are Ricky Byers and Jimmy Alair. Others present were Mr. and Mrs. Chris McClure, Randy Washington, Jerry Don Sanders and Jimmy Stone. Mrs. Babe McClure and Mrs. Sis Stone are councillors.

NOTICE - BATON TWIRLERS
Mrs. Clifford Hopping met Monday.

day afternoon with the girls who were interested in taking twirling lessons. Twenty pupils were enrolled. Lessons will be given on Wednesday, Thursday and Friday of each week.

SPRINGLAKE LIONS MEET

The Lions Club met Thursday noon and enjoyed hearing Bud Irvine, minister of the Earth Church of Christ speak on sports and sportsmanship.

Mrs. Bud Matlock and Debbie, Mrs. Clifford Hopping, Cokie and Scottie and Mrs. Victor Neinaast were in Littlefield Friday afternoon.

Mr. and Mrs. John Bridges and Bruce enjoyed the circus in Lubbock Friday.

Mr. and Mrs. G. C. Bearden, Jr. of Amherst and Mr. and Mrs. Clifton Adams, Sherry and Johnny of Whitharrel spent Sunday with Mr.



TEXAS HAT TO GERMAN LEADER — Maco Stewart, Galveston, president of the Young Democrats of Texas, presents a Texas hat to Will Rassner, whip of the German Parliament in Berlin. Rassner is known in German legislative circles as "the young Lyndon Johnson of Germany." Stewart is touring Germany and other North Atlantic Treaty Organization countries as a part of a bi-partisan delegation of ten young American Democrats and ten Republicans.

and Mrs. Jess Matlock. Johnny Adams returned home with his parents after having spent a few days with the Matlocks.

Mrs. and Mrs. Bill Matlock and Jeff visited with Mr. and Mrs. Elmo Hasha, Shanne and Sherie of Olton Saturday afternoon.

JUNIOR G. A. NO. 1 GROUP GAINS NEW MEMBERS

The Junior G. A. No. 1 Group had four new members Monday. They were Doana Jester, Ann Bearden, Jamie Washington and Alynn Jones. Mrs. Vernie Bearden is the new teacher.

SUNBEAMS PROMOTED

Byron Sanderson and Tommy Clayton were promoted to the Beginner Sunbeams, from the three year old Nursery. Mrs. Bryant Hucks is their leader.

Mrs. Bill Clayton is the new 8 year old Sunbeam leader. "World Friends" is the name for their group. Debbie Matlock, La Cretia Washington, Brenda Clayton and Linda Jones are the new group members.

Tips on Touring

By Carol Lane
Women's Travel Authority

All From Oil

I meet thousands of women during my speaking engagements every year and find that most of them, when asked about the oil industry, speak first about service stations that sell gasoline and oil for our cars.



The oil industry, which celebrates its 100th anniversary this year, reminds us that it started out selling kerosene for lamps — but that it now makes more than a thousand products from petroleum, many of them especially important for women.

Oil is used in making synthetic glycerine, which shows up in cigarettes, lipstick, cosmetics, cellophane, leather goods, paint solvents and medicine.

Chemicals made from petroleum are used in plastics for everything from baby bottles to transparent food wrappings to sports cars. New wonder adhesives, which can be used to replace rivets in aircraft, are derived from petroleum.

The anti-freeze that protects your car in winter is made from oil. So are the insecticides that protect crops and the synthetic fertilizers that help the crops to grow. Petroleum is the source of asphalt for roads and synthetic rubber for tires, of fuels and lubricants for high-powered cars, super liners and jet planes.

These only hint at the list. Research has made it possible to turn oil into all these products. And, according to scientists, the work has just begun!

MR. GRAIN GROWER

We Are Ready For Your Grain

WITH

- PLENTY OF STORAGE SPACE . . .
- NEW GRAIN DRYER WITH DRYING CAPACITY OF 600 BUSHEL PER HOUR . . .
- THREE FAST TRUCK DUMPS, WHICH ASSURES NO DELAY . .
- TOP MARKET PRICE . . .
- A RECORD OF HONEST AND DEPENDABLE SERVICE IN GRAIN BUSINESS FOR MANY YEARS . . .

Sunnyside Grain Co. Springlake Elevator

Eye cues

Children do not "outgrow" crossed eyes. To prevent possible loss of sight, crossed eyes should be treated before the child is four years old.

Frequent blinking, rubbing of eyes, attempts to brush away blur . . . over-sensitivity to light . . . excessive squinting . . . stumbling over small objects, may mean your child has an eye problem. (One child in four needs some kind of eye care.)

Glaucoma, a leading cause of blindness, attacks one person in 50 over age 40. These symptoms may mean glaucoma! Frequent change of glasses - none of which is satisfactory . . . inability to adjust the eyes to darkened rooms . . . loss of side vision; blurred or foggy vision . . . vague eye discomfort.

Approximately 900,000 industrial eye accidents occur every year. Proper use of safety glasses at work or in the home would reduce eye injuries by as much as 90%.

Sunglasses should not be worn for night driving. (They do reduce glare but they also reduce your ability to see.)

A thorough eye examination every two years is your best safeguard for protecting your precious gift of sight.

For a free folder on eye health write to Eye Health, National Society for the Prevention of Blindness, 1790 Broadway, New York 19, N. Y.



By Vern Sanford

Hang around a bunch of Texas fishermen long enough and you will hear them talk about "when the lake turns over."

"That is the time for the best catches."

They will explain to you that the lake turns over in the spring and fall because of changes in air temperature. "Heat rises, you know, and when the water at the top of the lake becomes colder than the water at the bottom, the layers of water just naturally change positions."

Actually, what happens is not as simple as all that. To begin with, there are not always two or more layers of cold and warm water.

In the winter and early spring, water circulates at all levels of the lake. Temperature is the same at nearly all depths. Wind and wave action keep the water moving. This situation continues as long as air temperatures are low and there is a fair amount of wind.

The big change begins to occur, usually, in the late spring or early summer.

Actually, there is no "turnover" of the lake's water. What happens is the formation of an upper layer of warmer water (Epilimnion) and a lower layer (Hypolimnion), divided by a thin layer (Thermo-

For All Your

- MUFFLERS - TAIL PIPES
- DUAL MUFFLER SETS
- FENDER SKIRTS
- LOWERING BLOCKS
- CUSTOM MADE SEAT COVERS . . .

Go To
McCormick Bros.
Auto Parts
Main Street
Littlefield, Texas

PAYNE FUNERAL HOME

PHONE 2401 — AMHERST, TEXAS

Make more money on grain this year!

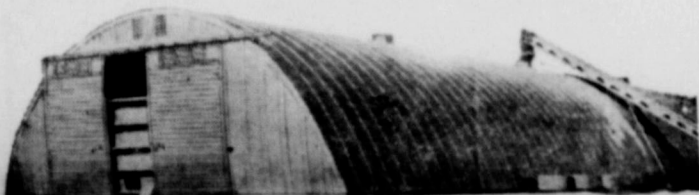

No need to sell when prices are low . . . with a **LOK-RIB!**

Did you lose money last year by selling when crop prices were low? A LOK-RIB Steel Building can bring you full prices for your grain! Lets you store your grain in good condition—and sell at market peak!

Off-season, LOK-RIB's clear interior makes ideal machinery storage. It provides plenty of space to store large machinery and make repairs. There's room, too, in the center for a wide drive-through! Learn more about this quickly erected building that pays for itself in market earnings and increased farm efficiency.

Extended payment plan available with convenient terms up to five years—minimum down payment.

INLAND See your Inland dealer today!

D. H. Sneed Supply

MULESHOE, TEXAS

The BIBLE 'round the World

TODAY'S 800 DIFFERENT SCRIPTURE TRANSLATIONS REPRESENT: ADVENTURE, DANGER, COURAGE.

THUS:—

1446 YEARS AGO, YOUNG DR. AND MRS. ADONIRAM JUDSON SAILED FOR REMOTE, HEATHEN BURMA, TO LEARN BURMESE AND TRANSLATE THE BIBLE INTO THAT LANGUAGE.

RISKING STORMS AND PIRATES, THEY ARRIVED SAFELY AND PLUNGED INTO WORK. LATER, SOLDIERS HUSTLED DR. JUDSON TO PRISON. THERE, MRS. JUDSON TOOK HIM A PILLOW.

MONTHS AFTERWARD, ALL PRISONERS WERE MARCHED AWAY IN CHAINS, LEAVING THE OLD PILLOW. THIS WAS FOUND BY A JUDSON CONVERT.

RELEASED, DR. JUDSON SOUGHT HIS PILLOW. THEN MOUNG ING, HIS CONVERT, BEAMINGLY PRESENTED IT. OPENING IT, JUDSON TOOK OUT HIS BURMESE NEW TESTAMENT TRANSLATION—STILL USED TODAY.

Copyright 1959, American Bible Society

Party Line...

Mr. and Mrs. Jack Hammonds has moved into the Livingston house on N. W. 1st St.

Mr. and Mrs. Edgar Gilmore moved into the Jaquess house south of the Postoffice September 29. Edgar has just completed his tour of duty with the U. S. Army.

Mr. and Mrs. Dolan Fennell spent Sunday in the home of her parents, Mr. and Mrs. Orlan Bibby and Kathy.

Fred and Norman Clayton, accompanied by coaches Don Townsend and David Allen attended the Texas Tech - Tulsa University

Extractor family. It's a bucktailed jig with a noise producing spinner that's designed to attract the fish. Dave started experimenting with various colored bodies and tails on the Extractor lure, early in March. "One color combination—a silver head with a silver-grey rubber tail proved to be the most successful. It's now in production as the Silver Extractor. The Fred Arbogast Co. of Akron, Ohio is producing the silver-grey rubber tail for Dave on a one-year exclusive basis.

football game Saturday night in Jones Stadium at Texas Tech in Lubbock. Artificial teeth were considered quite fashionable by early Roman women.



Focus On Fun . . . and then protect it with Travelers Checks that you can buy in our bank for only \$1.00 per \$100.00.

Citizens State Bank

Member F. D. I. C. Earth Phone 3261

(line), in which there is a sharp change of temperature.

As summer heat increases, the Thermocline goes deeper. In other words the top layer of warm water becomes thicker as the sun warms the water to greater depths.

Stagnation occurs in the bottom layer when it loses its oxygen, due to lack of contact with the air. Gases then form, with the decay of fish that die and sink to the bottom.

There being no circulation, these gases remain in the Hypolimnion. By late summer this bottom layer is full of poisonous gases and is almost completely lacking in oxygen. No fish can live there. Hence the fisherman doesn't want to work his bait at the bottom of a very deep lake in late summer.

Sometimes fish do venture into the bottom layer. They will do so only because they are pursuing food; chased by predators; or out of pure obstinacy. When this happens the fish are poisoned by the gas, or suffocate by lack of oxygen, or both. Then they rise to the surface quickly.

Sometimes they are found on or near the top, still fresh, but bloated and with eyes bulging because their swim bladders expanded with the sudden rise.

Fishermen take large numbers of such fish in nets. Usually they declare that their appearance on top was caused by the lake "turning over." But you now know the real reason.

It is also said by those fishing in late summer or early fall, that an unpleasant odor on the lake is caused by its "turning over." Again, this is not so. The odor comes when gases from the bottom layer are released through the tall races of dams.

At these periods Epilimnion may extend down to 60 feet. Texas scientists have shown by tests exactly what you would expect . . . the longer and hotter the summer, the thicker the top layer of warm water.

Being a fisherman, you will be guided accordingly. You may not want to fish as deep as 60 feet, but you are safe to conclude that fishing just above the Thermocline will be productive.

It is important to repeat that if you're fishing below the Thermo-

(line you're not going to catch anything.

There are several ways. First, ask your local game warden. He may know. Or when you go to the dock ask the operator if he can tell you how deep the successful fishermen have been working their lures. Or ask your buddy, who caught fish there yesterday. Or use your thermometer.

The thermometer method may be a little trouble, but it will assure you that you have the right depth. Find the level where there is an abrupt change from warm to cool temperature. Then fish above that depth.

"SILVER EXTRACTOR" — That's the name Dave Hawk has given his newest addition to the

Real Estate FOR SALE

Equity in two bedroom house on paved street. Completely redecorated. Immediate possession.

40x60 Building to be moved. Cheap

9.6 Acre tract on corner, 330' Highway front.

40 Acres with 8 inch well, some cotton. Close in.

Three bedroom Stucco on 70 ft. lot and 1200 sq. ft. floor space. Sell at a bargain.

Two bedroom, Den, Carpet, blinds, drapery, air condition ducted in, concrete cellar, 10x10 tool house. Paving paid. All for \$9950.

Bill Beasley

Phone 4291

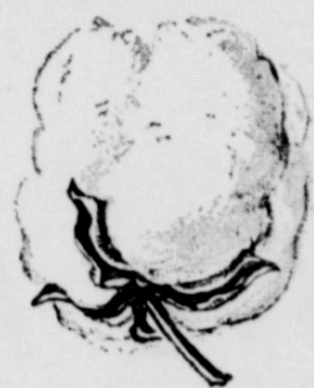

We Are Ready To Gin Your Cotton

And We Want You To Know We Will Appreciate Your Business . . . Fee Free To Call On Us At Any Time If We Can Help You Out . . .

THE FLAGG GIN, INC. IS UNDER NEW OWNERSHIP AND NEW MANAGEMENT . . . EARL CHANEY, Manager — GEORGE GABEL, TRUVIS CAMPBELL and JIM GOLDING, Owners . . .

Flagg Gin Inc.

(12 Miles North of Earth) — FLAGG COMMUNITY — Rt. 4 Muleshoe

NOW! Low cost accurate business control!

- Automatically enforces clerk or department registration
- Autographic entries for Paid Outs, Charges, Received on Accounts.



McCASKEY-VICTOR Cash Registers

and prints . . .
EX Exempt Key
TX Tax Key
RA Received on Account
PD Paid Out Key
CH Charge Key
T Totaling Key

4 REASONS WHY your family deserves an Automatic ELECTRIC RANGE

COOKING ELECTRICALLY IS CLEAN

Pots and pans stay bright and clean—walls and curtains keep that fresh, new look. There's no flame, no fumes, no combustion deposits.

COOKING ELECTRICALLY MAKES MEAL PLANNING FUN

Electric heat is accurate—your recipes cook to perfection. Automatic controls free you from the kitchen for family and fun.

COOKING ELECTRICALLY IS ECONOMICAL

It costs about two cents a meal. But you save dollars on decorating—and don't lose any of your cooking heat.

COOKING ELECTRICALLY IS COOL

All the heat from your electric range goes into the cooking. You cook the food, but the cook keeps cool.

SEE YOUR REDDY KILOWATT APPLIANCE DEALER



PUBLIC SERVICE COMPANY

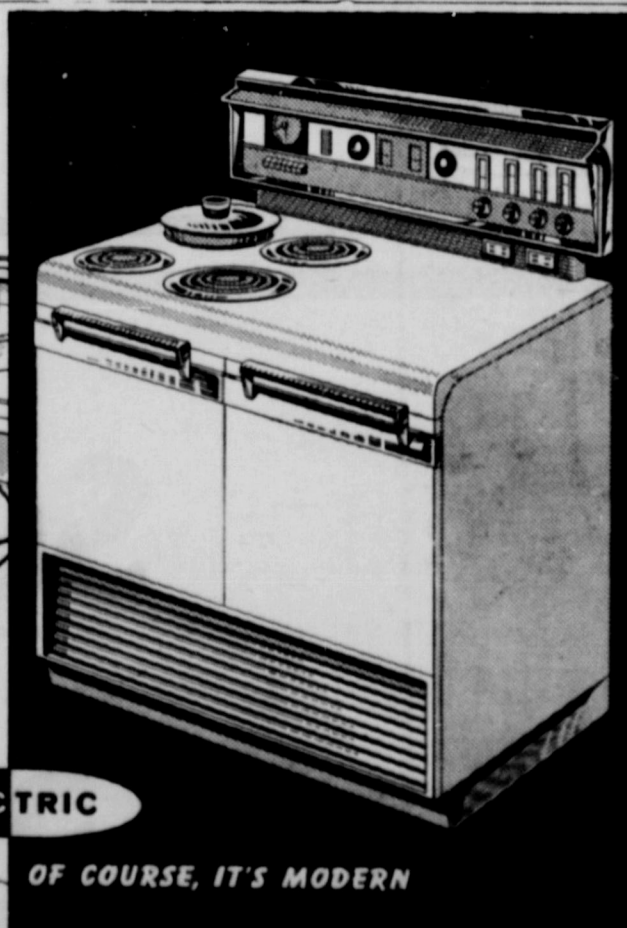

ELECTRIC

OF COURSE, IT'S MODERN

Earth News - Sun

USE THE CLASSIFIED FOR YOUR PROFIT

FOR SALE!

1958 BUICK 4-Door
Air Conditioned, Power Steering, Power Brakes, In Top-Notch Condition . . .

SCOTT SWAFFORD
Call 2762 - Muleshoe, Texas

**SEPTIC TANKS
CLEANED**

Pho. Mr. Parks
3600 Muleshoe

FOR SALE!

(3) **BIG 6 CHRYSLER
MOTORS**
(Reconditioned With Natural Gas)

**GUARANTEED
\$600 Each**

**SNEED SUPPLY
Muleshoe**

USED FARM EQUIPMENT

(2) 8 N Ford Tractors, (2) Ferguson 20 Tractors, (1) 850 Ford '57 Tractor, (1) U. T. U. Tractor (with 4-row equipment), (1) 4 disc Alamo plow, (1) '53 heavy duty loader, hydraulic bucket, (1) Case hay rake, (1) I. H. C. roll over 2 bottom 16" plow, (1) 2 row Dempster planter, (1) A. C. silage cutter, (4) used ditchers, (1) Case roll-over 2 bottom 16" plow, (1) John Deere "A" with 4-row (400) cultivator, Fordson MAJOR front end cultivator (4-row), I. D. front end cultivator (4-row), (1) 5N tractor (clean), Used J. D. mower (good), 2-row I. H. C. binder (good), (1) 2-row corn picker, (1) 1 row corn picker, 123 I. H. C. self propelled combine #650, B International 2-row equipment, used Ford rake, (2) used New Holland hay balers.

NEW FARM EQUIPMENT

Ford Mowers, Ford Rakes, Ford rotary shredder, New Ford Roll-over plows, New Ford hay baler, Burch rotary hoes, Dempster cultivator, Tri-State cultivator, Servis shredders, Keweenaw tandem disc, Graham Hayme plow, (drag type or three point), New 350 Ford.

FRANCIS IMPLEMENT CO.
Clovis Highway — Muleshoe

FOR SALE Two Bedroom house. If interested, Write Ketta Chasteen Box 150, Blair, Okla. 12-4-58-tfc

FOR RENT — Bedroom with private bath. See Mrs. C. W. Terry, Phone 3731. 10-24-tfc

WANTED — Custom sewing to do in my home, Mrs. Paul Chance, Call Yorktown 5-3603. 11-8-3tc

WANTED: Sewing in my home. Mrs. Harold Britton, Phone 5191, Earth. 8-27-tfc

FOR SALE: One 1 hp. Jacuzzi pump with 80 gal. pressure tank. Kimbell Gin Co. 7-2-tfc

FOR SALE!

3 Bedroom House With Two Baths

First House West of Church of Christ parsonage on Main Street

JACK ANGELEY
Phone Yorktown 5-3323
4-30-tfc

**DO YOU NEED TO
SPEAK SPANISH ???
LEARN THE EASY WAY**

40 Complete Lessons On 4 Long Playing Records . . .
Only 9.95

A Complete Language Course Enables Anyone To Learn Spanish Quickly, Easily . . . Includes

Everyday Conversation Manual
A Comprehensive Common Usage Dictionary . . .

**HUNKE'S MUSIC
and ELECTRIC**
Muleshoe, Texas
Located One Block North of Tracks Immediately Behind Dairy Delite . . .

**RADIATORS
CLEANED & REPAIRED
BROWN - WHITE
Equipment Co.**
EARTH 11-29-10tc

**ATTENTION FARMERS BUTANE
USERS** — Make application at Boone Insurance Agency, Springlake, Texas, for your User, Dealer Bond for all Farmer LPG users for highway use. Phone 4929 10-14-tfc

ROBERT K. BOONE
Agent For
REPUBLIC NATIONAL LIFE
A & H HOSPITALIZATION
SPRINGLAKE, TEXAS

Selling or Buying A Farm?
Consult your area representative
**WEST TEXAS
FARM MULTIPLE**
An association of Realtors
3503 Ave. J Lubbock Texas

FOR SALE

1945 INTERNATIONAL TRUCK with grain bed . . . \$375

1952 FORD TRUCK (with grain bed) . . . \$495

**USED EQUIPMENT
FOR SALE**

Farmall 300 Tractor, I. H. C. (1) 141 Combine, (3) M Tractors

(1) '57 model IHC no 20 Cotton Stripper . . . \$245

(2) No. 15 John Deere Cotton Strippers . . . \$115 ea.

IHC 300 Tractor With Front end Loader . . . \$1595

We have a good stock of Seal bearings and chains to fit most any make of combines . . .

We have a few I. H. C. Strippers left . . . NOW IS THE TIME TO BUY . . .

**BROWN - WHITE
Equipment Co.**
EARTH

Large house in Earth for sale or would consider renting to permanent responsible tenant. O. C. McBride Jr. Ph. 842 Littlefield. 8-6-tfc

FOR SALE!



(1) A-C Combine, power take off (good condition) \$250.

Used Tandem Disc From \$100 to \$175.

Used Myers V - Type Ditchers

Used John Deere (1 - row) Corn Picker.

'51 G. John Deere Tractor.

'52 No. 44 Massey - Harris Tractor (With equipment, \$1200.

Moline 2 - Way Breaking Plow.

NEW - Johnson Blade Ditchers \$100 each.

DENT FARM SUPPLY

**Emerald
Melon Salad**
By Betty Barclay

MELONS are such wonderful menu helpers — and especially delightful teamed with lime-flavored gelatin for a hot weather salad. For instance, cantaloupe or honeydew melon captured in lime-flavored gelatin add a cool and colorful touch to luncheon or dinner. Try this Emerald Melon Salad with its hint of fresh mint to perk up appetites.

Emerald Melon Salad

1 package lime-flavored gelatin; 2 tablespoons finely chopped fresh mint leaves; 1 hot water; 1 cup cold water; 2 teaspoons lemon juice; 1/2 cups melon balls or cubes.

Combine gelatin and mint. Add hot water and stir until gelatin is dissolved. Let stand about 15 minutes, strain, and add cold water and lemon juice. Chill until slightly thickened. Then fold in melon. Pour into 1-quart mold or individual molds. Chill until firm. Cold. For salad, serve on crisp lettuce with mayonnaise. Makes 6 servings.

*Cantaloupe, honeydew, and watermelon may be used.

Party Line.....

Mrs. Cecil Parish visited through the weekend with Mrs. Margaret Fields in Floydada.

FOR SALE — Baby bed, mattress and high chair. Mrs. E. R. Hawkins, Phone 3792, Earth. 10-8-tfc

**HOUSE WELLS
DRILLED & CASED
BROWN - WHITE
Equipment Co.**
EARTH 10-29-6tc

**FINISH HIGH SCHOOL or GRADE
SCHOOL** at home. Books furnished. Diplomas awarded. For information, write Columbia School, Box 1514, Amarillo, Texas. 8-20-tfc

SPECIAL: Living room suite. Only \$99.95. Taylor Furniture, Earth, Texas. 7-53-tfc

FOR SALE — Big 6 Chrysler Irrigation pump motor A-1 condition, Lester Richburg, Phone 4451. 10-8-2tp

FOR SALE — One 3 - bedroom house. See Don Atkinson, Phone 3791, Earth. 9-34-tfc

**\$400 MONTHLY
SPARE TIME**

Refilling and collecting money from NEW TYPE high quality coin operated dispensers in this area. No selling. To qualify you must have car, references, \$600 to \$1000 cash. Seven to twelve hours weekly can net up to \$400 monthly. More full time. For personal interview write P. O. Box 1055, Boise, Idaho. Include phone number. 10-8-2tp

HELP WANTED — Apply at Glenn's Drive Inn in Earth. 9-21-tfc

FOR RENT — Three bedroom house on South Amherst Road. See or call R. E. Barton, Phone 3842, Earth. 10-22-tp

Party Line...

Mr. and Mrs. V. T. Gooch and Mrs. R. L. Runyon attended the funeral of a long time friend, Marvin Brown in Levelland Sunday.

Mr. and Mrs. H. J. Campbell of Muleshoe, have moved into the Hatchett house on N. E. 2nd St. Mr. Campbell plans to farm.

Mrs. Orlan Bibby and Kathy, Mrs. Dolan Fennell and Johnny McNamara were shopping in Lubbock Monday and attended the Parade and Fair.

**See Us For All Your
VETERINARY
SUPPLIES
Earth Elevator**

Top Markets FARMERS...

WE BUY OR STORE
MILO

- CORN
- SOYBEANS
- SESAME

AND OTHER GRAINS

SEE US BEFORE YOU STORE OR SELL!

WE ALSO HAVE MARKETS FOR

- SORGHUM ALMUM
- SORGRASS
- SUDANS
- SWEET SORGHUMS

AND OTHER FIELD SEEDS

SEE US FOR CUSTOM CLEANING . . .
AND SACKING OF YOUR SEEDS

YOU WILL LIKE OUR SERVICE

KING BROS.

Grain & Seed Co., Inc.

Phones 2410 - 2420 - 2430 Muleshoe

WE BUY COTTON SEED

PGC Hog Feed

Pig Feeds Pig and Sow Feeds
36% Supplement

Chicken Feed

Laying Mash Broiler Feed
Chick Starter

Earth Co-op Gins, Inc.

**Outdoor Living is More Fun with
GAS LIGHTS**

AND CONVENIENT TERMS MAKE THEM SO EASY TO BUY!

Family frolic . . . backyard barbecues . . . or just plain neighborly "get togethers" . . . all are more enjoyable under the relaxing, mellow glow of Gas Light. Graciously inviting with their last-century charm, Gas Lights cast a soft, unobtrusive light that does not annoy your neighbors yet acts as a deterrent to trespassers. They're the ideal illumination for the walk or driveway, by the steps, around the patio or swimming pool. Call Pioneer tomorrow about an installation for your property.

* UP TO 50 FEET OF GAS LINE INCLUDED IN NORMAL INSTALLATION. WHERE BORING UNDER CONCRETE IS REQUIRED, THE COST IS \$1.00 PER FOOT. TUBING REQUIREMENTS IN EXCESS OF 50 FEET . . . 25¢ PER FOOT.

**NO MONEY DOWN
AS LITTLE AS
\$2 PER MONTH**

**AS LONG AS
2 YEARS
TO PAY**

**\$49.50
INSTALLED***

fuel for a growing empire Pioneer Natural Gas Company

**NEW GAS PATIO BROILER
ELIMINATES MUSS AND FUSS OF
CHARCOAL — SPEEDS OUTDOOR COOKING**

Just turn a valve, and the volcanic-like substance that looks like charcoal and cooks like charcoal . . . quickly comes aglow to give you the best-tasting barbecue you've ever cooked. Yes, if you are a real barbecue fan, you'll appreciate the wonderful ease and convenience afforded by the remarkable GAS Patio Broiler. Ask for complete details.

Sunnyside News -

by TEENY BOWDEN

Mrs. R. V. Bills was admitted to the Castro County Hospital in Dimmitt Monday with a lung infection. She is improving but still in the hospital.

Sandra Duke was released from the Castro County Hospital Monday and is steadily improving.

Mr. and Mrs. Eldon Lilley visited in Abilene last Friday and Saturday with friends.

David Lynn Patterson of the Summerfield community spent Sunday with Mr. and Mrs. Raymond Lilley and until Tuesday night with Mr. and Mrs. Eldon Lilley and Twila.

Mrs. Don McMillen of Amarillo visited Monday through Wednesday with Mr. and Mrs. Eldon Lilley and Twila.

Mr. and Mrs. Eldon Lilley and Mrs. Don McMillen attended the funeral services for Mrs. O. T. Patterson in Friona Monday.

Mrs. Dwayne Loudder and Lance, Mrs. Eddie Haydon and Kelly and Mrs. Lowell Westmoreland and Lori of Lubbock visited Tuesday with Mrs. Houston Bartlett, Barty and Rocky of Muleshoe Tuesday.

T. R. Hogan, Jr. underwent gall bladder surgery in the Medical Arts Clinic in Littlefield Wednesday.

Doyle Woolley and Miss Mildred Woolley of Hobbs, N. M. and Thad and Brent Fuller of Cortez, Colo. visited Wednesday with Mr. and Mrs. Dwayne Loudder and Lance.

Mr. and Mrs. Milton Ott and Mr. and Mrs. Milburn Haydon attended a family birthday dinner in honor of Mrs. Irvin Ott in the home of Mr. and Mrs. Bill Ott of Hereford, Wednesday.

Mr. and Mrs. Ezell Sadler returned to their home Wednesday morning.

Mrs. Ezell Sadler and Mrs. James Powell visited Wednesday afternoon with Mrs. Woodrow Powell of Earth. Randy returned home with them.

Mrs. Eldon Lilley and Twila were on the sick list the early part

of the week with a virus. Mrs. Lilley went to Amarillo Thursday to get her daughter, Mrs. Don McMillen, who also had the virus. Her husband joined her Saturday. They returned to Amarillo Sunday.

Nona Beth Phelan, had a tonsillectomy in the Castro County Hospital in Dimmitt Thursday. She was dismissed Friday.

Mr. and Mrs. E. R. Sadler spent Wednesday night in Adrian with relatives.

Several attended the fair in Amarillo last week and in Lubbock this week. Charles Axtell won a first place and a reserve champion in the swine division in Amarillo. Charlie Jones won a champion banner and Don Curtis won fourth place in the same division.

The W. M. S. met Wednesday night for Bible Study. Mrs. Roy Lilley had charge of the study in both circles.

Mr. and Mrs. W. E. Loudder and Mrs. James Powell visited in Canyon with relatives Thursday. Mrs. Loudder stayed until Sunday when they went back for her.

Mr. and Mrs. Dale Widner and Jason visited in Plainview Wednesday night with Mr. and Mrs. Wayne Powers and family.

Mrs. Ronald Henderson was honored with a layette shower Friday in the home of Mrs. James Adams in Dimmitt. Mrs. J. C. Holbrooks and Mrs. Hershell Wilson attended from the community.

Lowell Westmoreland and Miss Yvonne Loudder of Lubbock visited with Mr. and Mrs. Alton Loudder an family Friday through Sunday. Mrs. Westmoreland and Lori returned to Lubbock with them.

Mr. and Mrs. Kobert Paschal and family visited Saturday in Plainview with an uncle, Mr. and Mrs. Tom Paschal and a cousin, Koel Wiley.

Mr. and Mrs. Woodrow Powell and family of Earth visited Saturday night with Mr. and Mrs. Ezell Sadler and boys and Mrs. James Powell and Randy.

Mr. and Mrs. Raymond Lilley

STAUNCH BACKING

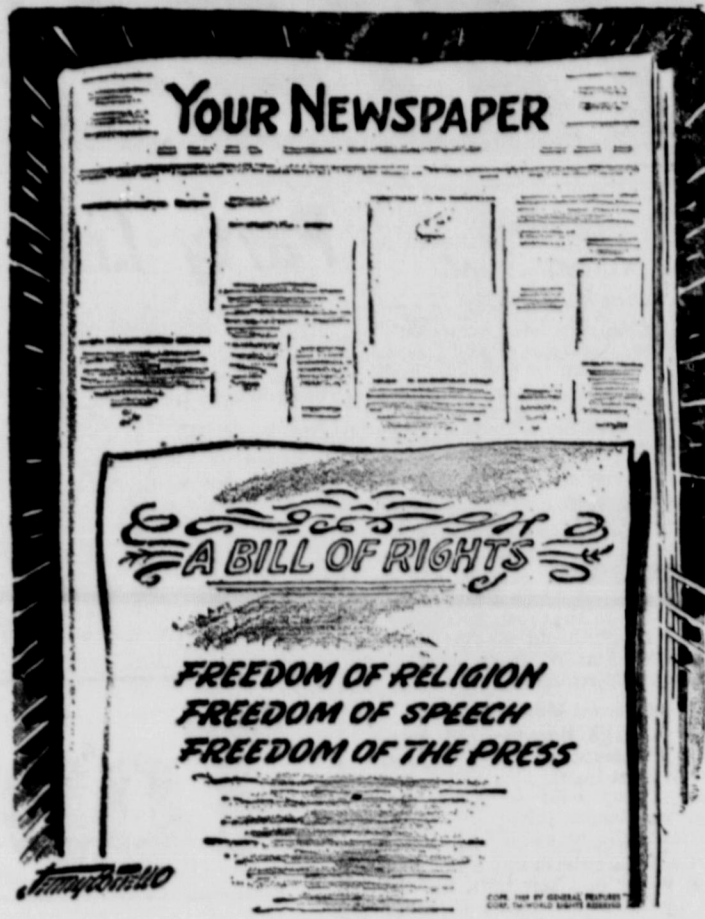

visited in Lubbock Sunday with relatives.

Mr. and Mrs. Ezell Sadler and Randy Powell visited in Hale Center Sunday with Mr. and Mrs. Hugh Hensley.

Mr. and Mrs. Roy Conard of Hereford were dinner guests of Mr. and Mrs. Tex Conard and family Sunday.

Tips on Touring

By Carol Lane
Women's Travel Authority

How To Clean Car Upholstery

Woman's work can be done... and far easier than it used to be. Here are some tips on removing stains from car upholstery:

To get rid of grease and oil stains, cover the area heavily with absorbent powder such as talcum.

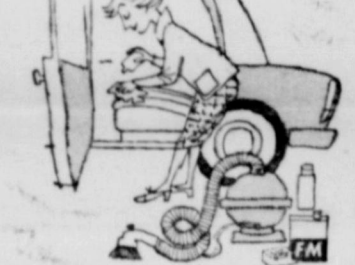

Then vacuum. With dry-cleaning fluid and absorbent cloths, clean spot from the outside edge toward the center. If the stains have just been made, soak first with dry clothes, then dry clean any remaining spots.

Loosen chewing gum with cleaning fluid or absorbent rug-cleaning powder. Remove what's left with a knife. Vacuum the powder or go over the spot again with the cleaning fluid.

Spilled ink? Don't use milk! It adds a stain of its own. Sponge first with cool water, blot up spot with dry rags. If this doesn't work, make a solution of one part denatured alcohol and two parts of water. (First test it on a concealed upholstery part to make sure it, too, won't stain.) Then, sponge, dry, rinse, blot. While permanent-type inks never disappear entirely, this method can lighten the stain.

If your puppy had an accident in the car, sponge the area lightly with warm salt water (1/2 cup salt to 1 quart water). Soak dry with rags, rinse, dry again.

Finally, for candy and chocolate stains, use clear lukewarm water. Sponge from outside of spot to center. Soak dry with rags, sponge again with detergent suds, and soak dry.

CARD OF THANKS

I wish to thank each and every one, for the beautiful flowers, the lovely cards and letters I received during my illness. They were deeply appreciated and will always be remembered.

Mrs. Ed O'Hair

I want to take this opportunity to thank our friends and neighbors for their many kindnesses to me and my family during my illness, for the beautiful flowers and many pretty cards I received, and I want to thank Bro. Meadows for his wonderful prayer conducted with the family during the operation and also the many friends that were with family. May God bless each and every one of you all.

Mary Gilmore and Family

and Mrs. Frank Conard and other relatives.

Rev. and Mrs. Murl Rogers and Dutch were in Bethel church in Plainview Sunday in view of a call. Rev. L. E. White of Plainview filled the pulpit in his absence.

The Young adult Sunday School class enjoyed a class dinner at the home of Mr. and Mrs. Hershell Wilson Sunday. Those present were Mr. and Mrs. Hershell Wilson and family, Mr. and Mrs. Noah Spencer and family, Mr. and Mrs. Kobert Paschal and family, and Rev. L. E. White.

The community received 1.75 of rain this week.

Party Line.....

Mr. and Mrs. Keith Chasteen and Keith, Jr. of Blair, Okla. spent two days last week visiting Mr. and Mrs. Kenneth Leonhart and family and Mr. and Mrs. Harold Britton and family and Mr. and Mrs. Raby Kellogg and family.

FOR COMPLETE VISUAL CARE

DR. B. W. ARMISTEAD

DR. GLENN S. BURK

OPTOMETRISTS

406 Littlefield Drive

Phone 1000 or 1001

LITTLEFIELD, TEXAS

FOR TOP QUALITY PARTS

For Auto, Irrigation

Or Tractor Repairs

SEE

Earth Auto Parts

We Appreciate Your Business

PHONE 5291

EARTH

Cheese Velveeta 2 lb. Box **79c**

WHITE SWAN No 2 1/2 Can
Fruit Cocktail 3 for \$1
KIMBELLS
Luncheon Meat . . 12 oz. can **43c**

WILSONS
CHILI No. 1 1/2 can **49c**
Clorox Bleach qt. **17c**

TIDE Giant Size **69c**

HERSHEYS
Chocolate Syrup . . . 1 lb. can **23c**

BAKERS
Cocoanut 4 oz. can **19c**

HOSE Ladies 51 Guage - 15 Denier . . . pr. **49c**

WHITE SWAN STRAWBERRY
PRESERVES 18 oz. **35c**

KIMBELLS
Peanut Butter 26 oz. **49c**

Biscuits Kimbells Can **7 1/2c**

DIXIE BRAND
SALMON No. 1 tall can **39c**

ROSARITA FROZEN
Mexican Dinner 1 lb. **39c**

Roast Beef Pound **49c**

CHUCK, ARM OR RIB

NUTWOOD SLICED
BACON 2 lb. pkg. **99c**

WAPCO
CATSUP 2 bottles **35c**

Margarine Parkay Pound **25c**

YAMS lb. **10c**

AVACADOS 2 for **25c**

CABBAGE lb. **3c**

LEMONS lb. **12 1/2c**

Specials For Friday-Saturday-Monday-Tuesday

DOUBLE GUNN BROS. STAMPS ON TUESDAY WITH \$2.50 PURCHASE OR MORE

PATTERSON BROS. GROC.

EARTH, TEXAS

KEEP YOUR FARM TIRES ROLLING

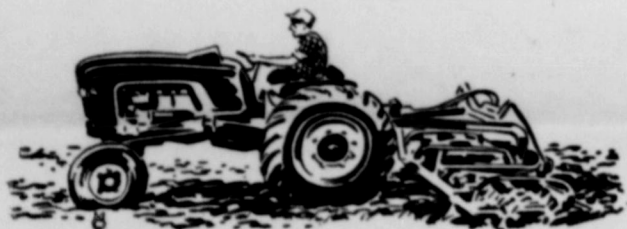

with

GOOD YEAR

on - the - Farm Service

Prompt Repairs Add Life To Your Tires

See Us Or Call Us

for fast, dependable tire service

FLATS REPAIRED PROMPTLY
Vulcanizing and Recapping
USED TIRES ALL SIZES
LIQUID FILLING DRAINED AND REPLACED

Phone us for "ON-THE-FARM" service



"IF IT ROLLS WE HAVE IT"

Earth Tire and Supply

Pho. 3432

EARTH

We Have A Good Supply Of

- HOT PLATES
- STOVE RADIANTS
- SCALES
- KEROSENE STOVES
- COTTON SACKS
- POTS and PANS

AND MANY OTHER ITEMS FOR THE BRACERROS AND THE HOME
COME IN AND SEE US FOR YOUR FALL SUPPLIES

YOUR BUSINESS IS ALWAYS APPRECIATED

E. R. Hart Co.

MULESHOE, TEXAS

211 MAIN ST.