

\*\*\*\*\*  
**NOSIN... WITH POLLY**  
 \*\*\*\*\*

Yours truly has taken a vacation from the writers' camp and the space ordinarily set aside for "Nostin, with Polly," has been used to display local News. However tonight I'm back at it again.

Trouble is, there are so many subjects to choose from I find it rather a task to select one subject and stay with it. There are the Hippies, Dope Addicts, Taxes, farm program, high interest and the vanishing of small towns as though swallowed up by Dragons in the night. All these are paramount subjects of interest in our present day and leave one wondering just where ordinary happiness has fled.

One can always write about the good old days when people had time, (no money but time). They visited their neighbors, attended church, visited the sick and in spite of milking cows, moulding butter, shelling corn, making biscuits (from the flour up) and scrubbing clothes on the rub board they managed to rear hearty well fed families. Using the golden rule "Do Unto Others" as a gage for good daily living.

Responsibility for ones own actions was first of the many lessons a youngster was taught.

Leisure time was never available for kiddos to discover the art of sniffing glue. Also the trips one was familiar with, in those days were daily trips to and from to the cotton fields to work, not trips on LSD.

However, thinking over all the available subjects to write about the one subject that stands in my mind tonight is that our fine Wolverette team will meet Petersburg in their first step up the stairway to State.

This fine team is anxious to be on their way. They are fine athletes, good sports and demonstrate a healthy school spirit.

Their ability to play ball has afforded fans in the area many moments of delightful entertainment.

The community is proud of each member on the team, not only for their ball playing skill but more for the fact that they are not addicted to drugs, tobacco, and weird ways of life.

So, as we fans go to Plainview Tuesday night to watch our fine team play we not only will be proud of them for their performance on the court, but we're proud of them for their daily lives.

GOOD LUCK TEAM!

The NEWSpaper Dedicated to the Development of the World's Richest Irrigation Area

**The Earth News-Sun**

"A CONSOLIDATION OF THE EARTH NEWS AND EARTH SUN, OCTOBER 12, 1966"

VOLUME 16 10 CENTS EARTH, LAMB COUNTY, TEXAS, THURSDAY, FEBRUARY 12, 1970 16 PAGES NUMBER 23

**Powerful Wolverettes Clash With Petersburg Tuesday In Bi-District Play**

The Springlake-Earth Wolverettes, District 3-A Champions, will meet the District 4-A Champions of Petersburg Tuesday, February 17, at 8 p. m. in the Plainview High School Gym for the Bi-District Championship clash. The winner will have the honor of playing in the regional playoffs in Lubbock, Saturday, February 21.

The Wolverettes have one practice game before Bi-District. They will play the Queen Bees of Wayland Baptist College tonight (Thursday) at 7:30 p. m. in the Wolverine Gym.

In district play the Wolverettes have a record of 10-0. Their record for the season is 24-4. For the past five years the Wolverettes have not been defeated in district play.

The three starting forwards have an average of 58 points per game.

Vicky Gregory has a 30 point per game average, Jenna Banks, 9.4 average; Jan Hedges, 7.8 average; Janet Britton 7.6 average; Janis Bridge, 5 point average; Jimma Banks, 3.6 average; and Becky Sanders had a 11 point average up until time of a knee injury in December, that ended her basketball career.

The Wolverette teams completed in the State Championship for three consecutive years 1966, '67 and '68. They came home victorious twice in a row, bringing home the State Championship trophies in '67 and '68.

In their Friday, February 6 game, the Wolverettes met Vega in the Vega Gym and downed them 53-35.

Springlake-Earth got off to an early lead, and continued out front during the entire contest.

Vicky Gregory outscored all players for the nights activity with a tremendous display of brilliant playing, as she hit for a total of 23 points. Other top scorers were Jan Hedges with 9 points and Janet Britton with 8 points.

The Wolverettes brought their district season to a close with a record to 10-0 Tuesday night when they met Bovina on the local court. The final score was 82-39.

The Wolverettes took the lead during the first quarter. At halftime Springlake-Earth had increased their lead by 26 points, going into the dressing room with a 44-18 score. The Wolverettes scored 38 points to Bovina's 21 points during the final half.

High point girl for Springlake-Earth was Vicky Gregory with 31 points. Other top scorers included Janet Britton with 17 points and Jenna Banks with 14 points.

Top girl for Bovina was Twyla Hurto with 19 points.

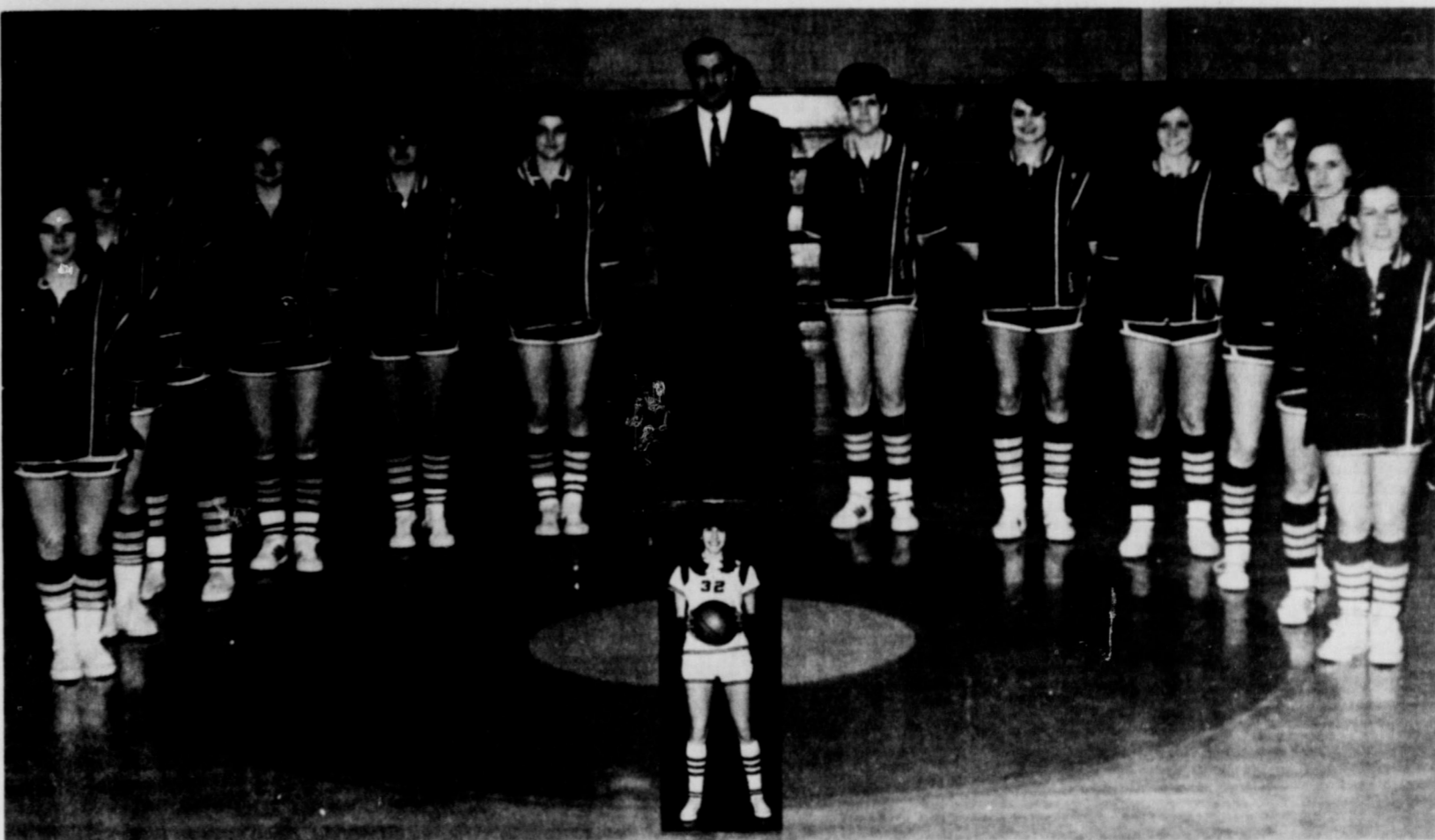

WINNING WOLVERETTES... The Powerful Wolverette Team will turn their talents to serious ball playing Tuesday night when they meet Petersburg in the Bi-District clash at Plainview. They are left to right Jenna Banks, Jan Hedges, Daisy Washington, Bobbi Jan Blackburn, Becky Sanders, Coach Dallas Clynch, Vicki Gregory, Debbie Martin, Janis Bridge, Janet Britton, Sandra Henderson and Jimma Banks. In the foreground is Jennifer Myers.

**Little Dribblers Basketball Teams First Game Tonight**

The four Major League Teams of the newly organized Springlake-Earth Little Dribblers Basketball Organization will play their first game tonight prior to the Wolverette-Queen Bee clash in Wolverine Gym.

The teams are composed of boys ages eight through eleven and are coached by adult sponsors. The teams which will play at 6 p. m. are under the coaching supervision of Artis Barton and Ronald Cleavinger. Coach-

es of the teams that will be playing at 6:45 p. m. are Harold Britton and Clifford Hopping. The Little Dribblers will be playing two games each week beginning the week of February 15. This schedule will run over a five to six week period.

The first practice session for the Little Dribbler Minor Leagues will be Monday afternoon following the dismissal of school. Supervisors will be Mrs. Louise Bridge and Mrs. Eva Hopping.

**C of C Banquet Slated**

The Directors of the Earth Chamber of Commerce met Friday morning at 10 a. m. in the Chamber of Commerce Office for their monthly meeting. Plans for the annual Chamber of Commerce Banquet were discussed and committees for the Banquet were appointed.

It was decided that this year, and all following years, there will be an Outstanding Farmer selected from the communities of Earth, Springlake, and Lazbuddie. Three plaques will be given, one to each community. Men will be selected from the different communities to serve on a committee to select the outstanding farmer from these communities.

The annual affair will be held at the Springlake-Earth School Cafeteria on April 10. Tickets are priced at \$2.50 each. The speaker and entertainment will be announced at a later date.

Serving on the various committees will be the Menu Committee composed of Bill Mann,

Bill Bryant, and Mrs. Zou Wilson; Decorations, M. and Mrs. Marvin Sanders; Program Committee, Ross Middleton and Neil Pounds; and Welcoming Committee, Neil Pounds, Ross Middleton, and M. H. Been.

In other business discussed by the Chamber the West Texas Chamber of Commerce dues of \$75. are to be paid.

Those present were Perry Martin, Bill Bryant, Roger Haberer, Tom Sanders, M. H. Been, Neil Pounds, and Leon Dent.



"When you watch teenagers dancing these days, you wonder what they do for relaxation."

**Bridge Signs Letter Of Intent With Texas Tech**

Springlake-Earth High School 6 foot, 195 pound running back Terry Bridge, is headed for Texas Tech.

Bridge signed the letter of intent for the four year scholarship Tuesday morning with Coach Dale Evans, the new defensive back coach at Tech.

Tuesday was the first day on which athletes could sign letters of intent with colleges for which they have chosen to lend their talents.

During the ten game season of 1969, Bridge compiled a total of 147 points, carried the ball for 1,352 yards on 162 carries. He has lettered in football four years, was named to the All South Plains Team, and All District 3-A Second Team in 1969. He is also an active member of the Wolverine Basketball Team. Terry is the son of Mr. and Mrs. Robert Bridge and has been a student at Springlake-Earth for eight years.



FUTURE RED RAIDERS... Terry Bridge, Springlake-Earth Senior, signs letter of intent for a four year football scholarship with Texas Tech. Looking on from left to right: Coach Dale Evans, Tech defensive back-coach; Terry's parents, Mr. and Mrs. Robert Bridge; and Springlake-Earth football coach, Deane Wright.

BRING ALL YOUR ONE POUND COFFEE CANS To The EARTH VOLUNTEER FIRE DEPARTMENT

**Junior Livestock Show Set For February 20 and 21**

February 20 and 21 are the announced dates of the annual Springlake-Earth Junior Livestock Show slated to be held at the Livestock Show Barn in Earth. Scheduled beginning time for the show is 5:30 p. m. Friday with the sale starting at 1:00 p. m. Saturday.

Approximately 25-30 junior exhibitors, including two girls, will enter into the limelight in the spectator-encircled arena to exhibit animals they have spent many weeks grooming and feeding in preparation for this event.

From the standpoint of number of animals and exhibitors, the show isn't a "box office" attraction, but it is well-known for the fierce competition it produces each season and the large crowd it draws every year.

Entries in the show are as follows: Sheila Lewis, lamb; Kent Lewis, calf and lambs; Brent Been, pigs; Dyke Gaston, pig;

Brad Bridges, pigs and calves; Kevin Hinson, calf; Larry Dear, calves and pigs; Cokie Hopping, pigs; Jennifer Templeton, calves; Welda Barton, calves and pigs; Bruce Bridges, calf and pig; Donald Templeton, calf and pig; Kevin Anderson, pigs; David Hinchliffe, pigs; Leland Dear, calves and pigs; Mike Cleavinger, pigs; Hoyt Glasscock, pigs; Carl Sulzer, pig; Greg Slover, pigs; Monte Winder, pig; Weldon Eagle, pig; Craig Barton, calves and pigs; Danny Bradley, pig; Clint Dawson, pigs; Connie Dear, lamb; Randy Wright, pig; Sammy Matlock, pig; John Kelley, and Brian Sanderson, pigs.

Judge for the annual event will be County Agent Lemons of Colorado City.

**School Board Election Slated For April 4**

At the monthly meeting of the Springlake-Earth School Board Monday night, the members set the date for the School Board Election, adopted the official 1970-'71 school calendar, studied the enrollment figures, reviewed the current dress policy, and studied the preliminary report made by the twelve-man Tax Evaluation Board.

The School Board Election will be held Saturday, April 4, to fill the positions now held by Jerry Kelley, John Bridges, and Weldon Barton.

Those who wish to file for these positions may do so from now through March 5.

Absentee voting begins March 16-March 31 and anyone wishing to vote absentee should contact Louise Bridge.

Dave Cavitt has been selected as the election judge. In reviewing the enrollment figures for February, it was found the total is down eight pupils from the month of January. There are 831 now enrolled which consists of 32 in Special Education, 437 in Elementary, 136 in Junior High and 226 in High School. These figures compare to the enrollment of 839 students including

33 students in Special Education last month. Bill Mann, superintendent, stated that the total of this month is the lowest Springlake-Earth has recorded in many years.

The principals of Springlake-Earth Schools have been asked

to evaluate the current dress policy at Springlake-Earth and determine if any changes should be made. Their findings will be considered at a future meeting.

All members of the School Board were present for the meeting.

**Red Cross Fund Drive Announced**

The Lamb County Chapter of American Red Cross met Friday, February 6 with Mrs. Bonnie Haberer, Chairman, presiding.

An overall goal for the County was announced as \$8,584.00. Community Chairman and their goals are as follows: Spade, \$250., Mrs. Ray Smith; Fieldton, \$100., Mrs. A. H. Scivally; Hart Camp, \$125., Mrs. D. R. Leonard; Earth, \$800., Rev. Johnnie Williams; Sudan, \$700., Rev. Aubrey White; Pleasant Valley, \$150., Mrs. Bonnie Haberer; Otton, \$1100., Doug Goen; Amherst, \$600., J. C. Franks; Littlefield, \$4275,

Rev. C. P. McMasters; Springlake, \$500., Thomas Alair and Elroy Wisian-(Co-Chairman); Mrs. Lyle Brandon, overall County Chairman.

Each community will conduct their own "kick-off" and the annual fund drive will begin March 1.

Those attending the meeting were: Mmes. Bonnie Haberer, D. R. Leonard, Norman Frey, J. D. Dodgen, Ray Smith, Lester LaGrange, A. H. Scivally, Roy Wade, Rev. C. P. McMasters, Rev. Aubrey White, Rev. Johnnie Williams, J. C. Franks and J. P. Arnold.

**Barton Wins Grand Champion, In Ft Worth Show**

Craig Barton, local FFA member came home with top honors for his exhibits in the Southwestern Exposition and Fat Stock Show in Ft. Worth held January 30 through February 8. Several other youths and two area men exhibiting beef and swine in the big show, also placed in the show.

Barton's fine Hampshire Yorkshire won the titles of Grand Champion Barrow of the Junior Show as well as Grand Champion barrow of the entire show, beating out the open Show Grand Champion. The fine hog was bred and raised by Craig. It sold at the stock sale for \$700.

Barton also had the sixth place Angus Steer and sixth place Charolais Cross Steer.

Others placing in the show included: Greg Slover, seventh place light weight Hampshire barrow; Mike Cleavinger, third place heavy weight Duroc barrow; Leland Dear, sixth place in the junior Angus division and sixth place in the Charolais junior division; Tracy Angeley, first place Berkshire Barrow; and Bob Phipps, third place Poland China Barrow.

Dr. C. T. Richardson was a patient in the Littlefield Hospital from Friday until Monday morning.

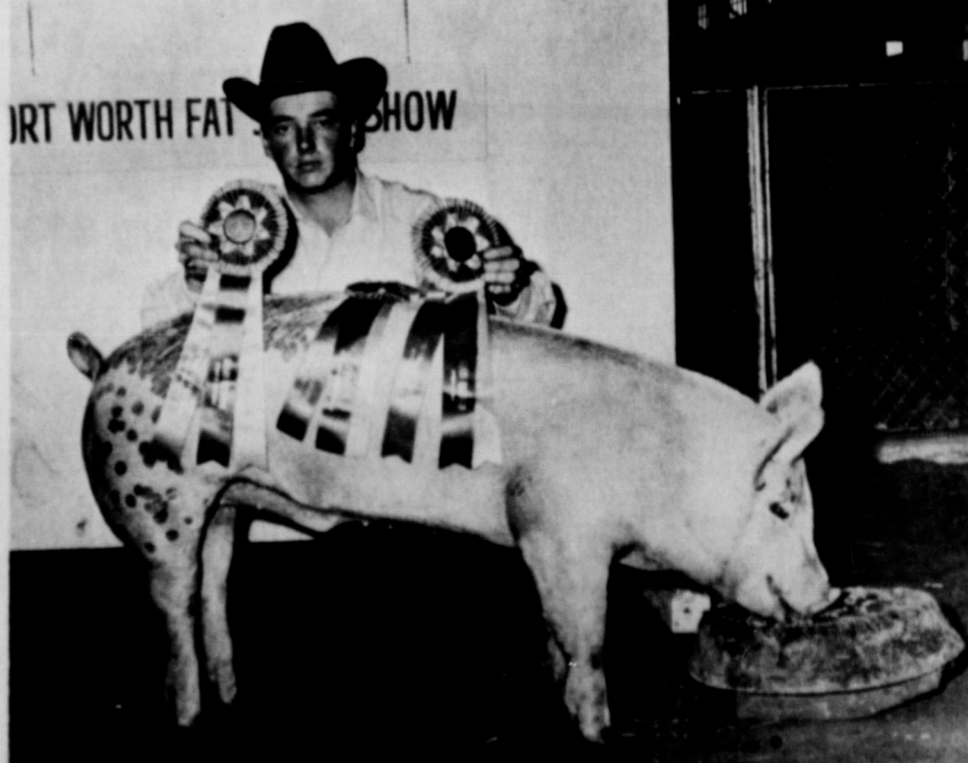

GRAND CHAMPION BARROW... Craig Barton's 205-pound Hampshire-Yorkshire Crossbred Barrow was the winner of the Grand Champion title at the Fort Worth Fat Stock Show held January 30 through February 8. Barton also took honors for the Grand Champion Barrow of the Junior Show.

# The EARTH NEWS-SUN



Published at Earth, Texas 79031 every Thursday except the first Thursday following Christmas.

Entered as Second Class Matter at the Post Office at Earth, Texas 79031, October 1, 1954--Under Act of Congress March 3, 1879.

**SUBSCRIPTION RATE**

Earth and Trade Territory, per year.....\$3.50  
Elsewhere in United States, per year.....\$5.00

**CLASSIFIED RATES**

6¢ per word, first insertion, 5¢ per word thereafter-----60¢ Minimum.

**ADVERTISING RATES GIVEN ON REQUEST**

ROSS AND POLLY MIDDLETON-----Publishers

## Patterson Services Slated For 2:30 P. M. Today

Funeral services for Mrs. Nancy Gertrude Patterson, 52, will be held today (Thursday) at 2:30 p. m. in the Earth Church of Christ with Leonard Harper, minister, officiating.

Mrs. Patterson died at 10:30 p. m. Tuesday night in the Muleshoe Nursing Home where she had been a resident for the past five years.

death by her husband T. H. Patterson in 1954.

Survivors include a daughter, Mrs. Artie Cone of Dimmitt; two sons Everett and Hershel, both of Earth; one sister, Mrs. Alma Arledge of Kerrville; two brothers, Ernest Waggoner of Kerrville and Otis Waggoner of St. Louis Missouri; three grandchildren; one great grandchild; and three great-great grandchildren.

She was born June 5, 1887, in Hopkins County and resided in the Earth area for fifteen years prior to becoming a resident of the Muleshoe Nursing Home. Mrs. Patterson was preceded in

Interment will be in the Castro County Memorial Park in Dimmitt under the direction of Parsons, Ellis, Singleton Funeral Home.

## Services For Lakenmacher Infant Held In Houston

Funeral services for John Laing Lakenmacher, 14-month-old son of Mr. and Mrs. Dan W. Lakenmacher of 4523 Alabama Street, Houston were held Monday, February 2, at 3 p. m. in the Settegast-Kopf Funeral Chapel in Houston. Dr. E. H. Westmoreland, pastor of the South Main Baptist Church in Houston, officiated.

brother, Bill, of the home; paternal grandparents, Mr. and Mrs. B. W. Lakenmacher of Houston; and maternal grandparents, Mr. and Mrs. John Laing Sr. of Earth.

The infant died January 31. Cause of death according to a physicians autopsy report was acute tracheal bronchitis.

John was born December 18, 1969 in Houston.

Survivors other than the parents include a seven-year-old

Burial was in Forrest Park Lawdale Cemetery in Houston.

Attending the funeral of their grandson and nephew were Mr. and Mrs. John Laing Sr. and Mr. and Mrs. John Laing Jr. of Earth.

Houston Stephens underwent surgery Wednesday in Amblerest South Plains Hospital and returned home Monday where he is recuperating.

# Springlake - Earth Worms -vs- Harlem Stars Monday

The hilarious Harlem Stars are coming to town. The group which is a combination of Negro Stars who tour the world making fans laugh, will meet the Springlake - Earth Worms composed of members of the Springlake-Earth faculty and community. The event is slated to take place Monday, February 16, at 8 p. m. in the Springlake-Earth High School Gym.

When the name Harlem Stars is mentioned, hoop fans get ready for an evening of entertainment. Fans will see fancy exhibition Razzle Dazzle handling, intricate routines, both planned and impromptu comedy and all sorts of "shenanigans". The Harlem Stars are unique in the fact they never try to run up a huge score against their opponent. It is their policy to keep the game close devoting much time to comedy.

The Stars began their season

In Alaska the last week in September and will hit thirty-six to forty states and the countries of Mexico, Canada, Australia, Japan and some parts of Europe. The round horsehide is the magic carpet that has taken these basketball jesters to all parts of the world.

Featured in the Monday game will be Curtis "Young Blood" Williams, who because of his moves is referred to as the Snake, and Don Presley the 6'4" center and guard who has been with a team that has won 650 games and lost only five.

The coach of the Springlake-Earth Worms has been quoted as saying "We'll wiggle our way to a victory!"

The event is being sponsored by the Springlake-Earth Student Council and Annual Staff. Admission is \$1.50 for adults and \$1.00 for students.

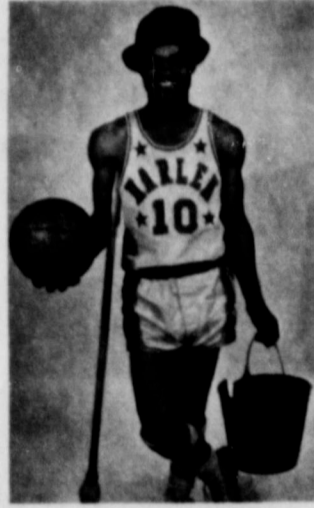

CURTIS "YOUNG BLOOD" WILLIAMS

## Services Held For Son Of Local Resident

Funeral services for Ronald L. Miller, 28, were held at 2:30 p. m. Friday in the Parkview Baptist Church in Littlefield with J. T. Williams, retired Baptist minister from Tulla, and R. N. Tucker, pastor.

Miller, a Texas Highway Department employee, was killed Wednesday afternoon when hit by a gravel truck near Dimmitt.

According to Darrell Maples, highway patrolman stationed in Dimmitt, the man was walking behind a gravel truck that accidentally backed into him.

Highway department officials stated that the man was checking the aggregate of the road bed at the time of the mishap.

Survivors include his wife, Jan; two daughters, Mandy and Shell, both of the home; his parents, Mr. and Mrs. G. H. Miller of Springlake; five brothers, Noble of Lubbock, Herbert G. of Jeffersonton, Ky., Harvey of Springlake, Gary of Amarillo and Dale of Monterey, Calif.; and two sisters, Mrs. Molly Heard of Littlefield and Mrs. Delbert Hall of El Paso.

## 1970 - 71 School Calendar

Bill Mann, Superintendent of Springlake-Earth Schools, has released the calendar of activities for the 1970-71 school year.

The events will be as follows:

In Service Training for Teachers--August 20th-28th--7 days  
First Day of School--August 31

Thanksgiving Holidays--November 26-27  
Last Day of School Before Christmas--December 22-January 3  
Classes Resume--January 4  
Semester Tests--January 14-15  
Easter Holidays--April 9-12  
Classes Resume--April 13

Last Day of School--May 28  
Junior High Graduation--May 29  
Baccalaureate--May 30  
High School Commencement--May 31

BRING YOUR ONE POUND COFFEE CANS TO THE EARTH FIRE DEPARTMENT

**For The First Time HOLIDAY INN**

Has Designed For You A Brand New Menu With The Finest Foods Available.

Specializing In:

**STEAKS and FRESH SEA FOOD**

We Proudly Introduce Our New Chef

**TOBE HERON**

From Corpus Christi, Texas

BUFFET DINNERS SERVED ON SUNDAYS

\$2.00 Plate for Adults  
\$1.50 Plate for Children

**Holiday Inn OF PLAINVIEW**

4005 OLTON ROAD  
PLAINVIEW, TEXAS 79072

# Installing Gas Air Conditioning in the Winter is for the

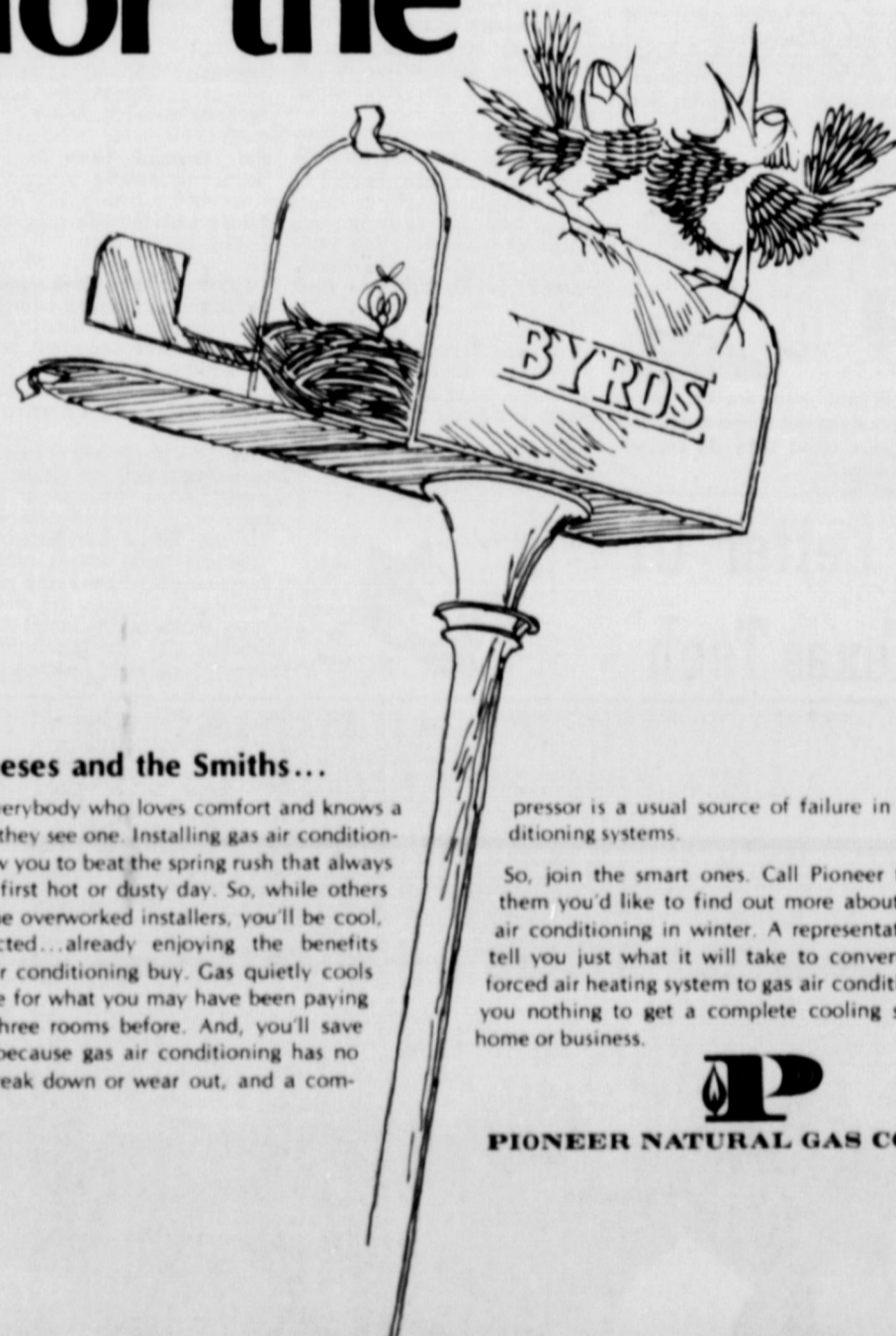

**and the Joneses and the Smiths...**

and just about everybody who loves comfort and knows a wise move when they see one. Installing gas air conditioning now will allow you to beat the spring rush that always comes with that first hot or dusty day. So, while others are waiting for the overworked installers, you'll be cool, calm and collected...already enjoying the benefits of your winter air conditioning buy. Gas quietly cools your whole house for what you may have been paying to cool two or three rooms before. And, you'll save on repairs, too, because gas air conditioning has no compressor to break down or wear out, and a com-

pressor is a usual source of failure in other air conditioning systems.

So, join the smart ones. Call Pioneer today and tell them you'd like to find out more about installing gas air conditioning in winter. A representative will come tell you just what it will take to convert your present forced air heating system to gas air conditioning. It costs you nothing to get a complete cooling survey of your home or business.



**PIONEER NATURAL GAS COMPANY**

**NO TRICKS... ALL TREATS!**

When You Watch The **WOLVERETTES**

**JIMMA BANKS**  
Forward

Congratulations Girls You've Done A Fine Job

**WIN BI-DISTRICT**

**Tuesday, February 17**  
At 8:00 P. M.  
In Plainview High School Gym

**WOLVERETTES -vs- PETERSBURG**

**DENT FARM SUPPLY**  
Earth





DEBORAH ANN MCCARTHY

### McCarthy - Anderson Engagement Told

Mrs. A. Helmie McCarthy of Baytown announces the engagement of her daughter Deborah Ann to Johnny Ervin Anderson, son of Mr. and Mrs. Walter Ervin Anderson, also of Baytown. Miss McCarthy is also the daughter of Harold F. McCarthy of Baytown.

The bride-elect is a graduate of Robert E. Lee High School and attended Lee College. Anderson is employed at NASA. An April 11 wedding is planned at Trinity Episcopal Church in Baytown.

### Paulette Mc Fadden Feted With Bridal Shower

Miss Paulette McFadden, bride-elect of Jimmy Stockstill, was feted with a bridal shower Saturday in the home of Mr. and Mrs. G. L. Adrian.

The serving table was laid with a beautiful white cut-lace cloth and centered with a floral arrangement of fresh cut red and white carnations intermingled with greenery and accented with a large red heart from which hung long streamers reading "Paulette and Jimmy." Hearts, red and white floral arrangements, cupid, bows, and wedding bells were placed in vantage points throughout the home.

A white sheet cake decorated with red hearts, red punch nuts, and mints were served from milk glass appointments by Sissy Adrian and Rhonda Clayton.

Included in the approximately forty guests attending were the bride-elect and prospective groom; his mother, Mrs. Alma Stockstill, his sisters, Mrs. Kenneth Bates of Andrews; Mrs. G. W. Simmons and Jo Carol of



### Debbie Mc Alpine Feted With Bridal Shower In Muleshoe

Miss Debbie McAlpine, bride-elect of Keith Griffin of Muleshoe, was honored with a bridal shower in the community room of Muleshoe State Bank Thursday evening.

The serving table was covered with a lace edged white linen cloth and centered with an arrangement of red roses and a large glittered red heart. White individual cakes decorated with tiny red hearts and punch were served.

The hostess gift was a large braided rug. Special guests included Mrs. Melvin Griffin, the prospective groom's mother; Mrs. M. T.

Huddell of Priona; Mrs. J. M. Griffin of Littlefield, his grandmothers; Mrs. John T. Griffin of Littlefield, his great grandmother, and Mrs. E. R. McAlpine, the honoree's mother. Also attending from out of town were Mr. and Mrs. R. M. Nicholas and Mrs. R. N. Nicholas, both of Littlefield.

Hostesses for the occasion were Mrs. Earl Harris, Mrs. Bob Copeland, Mrs. J. L. Calvert, Mrs. Gary Dale, Mrs. Clinton Busby, Mrs. Murray Lemmons, Mrs. Pat Vinson, Mrs. Alvis Burge, Mrs. J. R. King, Mrs. J. H. Ewins, Mrs. James Bomer, Mrs. E. T. Ford, Mrs. John Gentry, Mrs. Earl Henry, and Miss Arlene Howard.

### Springlake GA's Hold Meeting

The GA's of the Springlake First Baptist Church met Wednesday afternoon, February 4, for their weekly meeting.

The group spent the activity period filling medicine bottles with various scriptures. The bottles read "From the Springlake GA's," and will be presented to persons in hospitals or rest homes.

Following the period the group enjoyed refreshments of ice cream sandwiches served by Velma Padou.

Those present were Tammy Davis, Bobbie and Robbie Moseley, Jason Schellar, Gail Miller, Susan Clayton, Sandy Stevenson, and a visitor, Jill Barden.

Other out-of-town guests were Mrs. Vicki Jordan and Mrs. Sue Gehan of Lubbock.

### Earth Brownies Make Valentines

Earth Brownie Troop 101 met Monday afternoon in the home of Mr. and Mrs. Larry Price for their weekly meeting.

The Brownie activity period was spent making Valentines, which the girls will present to their parents on Valentines Day.

The remainder of the Brownie period was spent in enjoyable outdoor games.

Refreshments were served by Rosie Lewis to Mona Price, Lisa Pittman, Kim Holder, Beth Pounds, Petra Lewis, Doniece Taylor, DeAnn Clayton, and Lisa Camarillo.

Until further notice, the Earth Brownie Troop 101 will meet in the home of Mr. and Mrs. Don Taylor.

Notice to all Rebekahs: There will be a Salad Supper Thursday, February 12, at 7:00 p. m. at the local Rebekah Lodge Hall. All Rebekahs are to bring a salad.

### Earth Girl Scouts Conduct Planning Meet

Troop 373 of the Earth Jr. Girl Scouts met Monday afternoon in the home of Mr. and Mrs. Raeford Daniels.

The group held a short planning meeting in which they drew numbers for parts in a program which will be presented to the local Women's Club Thursday night at 7:30 p. m. in the Earth Community Building.

The remainder of the allotted time was spent rehearsing parts for the program.

Refreshments of Kool-aid and Sugar Daddys were served by L'Anna Sulser and Pam Ott to Bren Belue, Joyce Ingram, Margaret Street, Margaret Rivers, Donna Dudley, Treasa Lively, Debra Daniels, Cindy Dent, Kathy Winders, Neshia Lewis, Lyda Smith, Toni Inglis, and Kim Clayton.

Our sincere thanks to all who sent food, cards, and visited while I was in the hospital and at home. Your kindness will always be remembered.

### What's Cooking at School

- Bob and Fay Usery
- REBekahs FEBRUARY 16-21
- MONDAY  
Pizza  
Blackeyed Peas  
Tossed Salad  
Plum Cobbler  
Milk
- TUESDAY  
Salmon Patties-Catsup  
Creamed corn  
Buttered spinach  
Brownies  
Wheat rolls-butter  
Milk
- WEDNESDAY  
Fried Chicken-gravy  
Steamed rice  
Combination salad  
Strawberry Shortcake  
Wheat rolls-butter  
Milk
- THURSDAY  
Char-burgers-mustard  
Oven fried potatoes  
Onions, pickles, lettuce, tomatoes  
Raisin cobbler  
Milk
- FRIDAY  
Roast-gravy  
Baked potatoes  
Jello Salad  
Cottage cheese and pineapple  
Peach up-side-down cake  
Hot rolls-butter  
Milk

## Kathy Lee 1970 Homemaker Of Tomorrow

Senior, Kathy Lee, on the basis of her score in the home-making knowledge and attitude test taken by senior girls December 2, is Springlake-Earth's 1970 Betty Crocker Homemaker of Tomorrow. It has been announced. In addition to receiving a specially designed silver charm from General Mills sponsor of the annual home-making education program, Kathy is now eligible for one of 102 college scholarships totaling \$110,000.

From school winners in the state, a State Homemaker of Tomorrow and runner-up will be selected within the next few weeks. The state winner will be awarded a \$1,500 scholarship and the runner-up a \$500 educational grant. In addition, the school of the state Homemaker of Tomorrow will receive a complete set of Encyclopaedia Britannica from Encyclopaedia Britannica, Inc.

This spring, the 51 Homemakers of Tomorrow representing every state and the District of Columbia, each accompanied by a school advisor, will join for an expense-paid educational tour of Washington, D. C., and Colonial Williamsburg, Va. Climax of the tour will be announcement of the 1970 Betty Crocker All-American Homemaker of Tomorrow. Selected from the 51 finalists on the basis of original test scores and personal observation and interviews during the tour, she will be awarded an increase in her scholarship to \$5,000. Second-third and fourth-ranking Homemakers of Tomorrow in the nation will also be chosen, and will receive scholarship increases to \$4,000, \$3,000 and \$2,000, respectively.

Begun by General Mills in the 1954-55 school year to emphasize the importance of home-making as a career, the Betty Crocker Search is the only national undergraduate scholarship program exclusively for high school senior girls. During its 16-year history, more than seven million young women have participated in the program and scholarship awards, with this year's grants, will total over \$1,700,000.

A record 646,041 senior girls in 15,040 of the country's high schools were enrolled in this year's Search.



KATHY LEE

### Local Twosome Attend Oddfellow - Rebekah Meeting

Mrs. Jim Robbins and Mrs. Robert Higgins were present for a meeting of the Oddfellows and Rebekahs Association of Scribes and Secretaries held Sunday in the Oddfellow-Rebekah Lodge Hall in Levelland. Following a delicious chicken lunch, the group enjoyed a

The group also did creative pictures of frieze showing how grain and foods come from seed. Following the activity period the Sunbeams enjoyed the poem "Thank You God" and the song "We Thank You God."

Refreshments of ice cream sandwiches were served by the Springlake WMU to Kathy and Connie Cain, Kyle Holmes, Rocky Lunsford, Kelley Walden, and a visitor Leigh Ann Kersh of Olton.

### Springlake Sunbeams Study "I Love God"

Members of the Sunbeams of the Springlake First Baptist Church met Wednesday afternoon, February 4, for their weekly study program.

The theme of the program was "I Love God" with the aim of the program to teach the Sunbeams how they can show love for God.

As a nature project the group planted beans in paper cups and played a game with various seeds showing how each is planted.

### WSCS Study "The Christian Responsibility In Homes"

Members of the Women's Society of Christian Studies met Tuesday morning at 9:30 a. m. at the Earth United Methodist Church to consider the final portion of their four part study on "The Inner Life."

Mrs. Ray Axtell was in charge of the study with group discussion on the subtopic of "Christian Responsibility In Homes." Special emphasis was placed of the Christians relationship to

other people, especially those who are found in areas of ignorance and poverty.

WSCS members present were Mrs. Naomi Burgess, Mrs. Gladys Goodwin, Mrs. Jack Hinson, Mrs. Beula Coker, Mrs. Jane Beavers, Mrs. Hilbert Wislan, Mrs. Crill Bull, and Mrs. Ray Axtell.

The next meeting of the WSCS will be February 24 at 10 a. m. at the Earth United Methodist Church.

### Springlake GA's Attend Associational Meeting

Members of the Springlake GA's attended the GA Associational meeting held at the Lee Street Baptist Church in Dimmitt Saturday.

The group enjoyed a session of singing and the Prayer Calendar given by the Farwell church prior to the program.

Cheryl Cole of Hereford was the guest speaker for the event discussing the topic of "Faith". She encouraged all GA's to always look to God to build their faith. She also pointed out that it takes only a little faith to perform good works toward God.

Following the program the host church served refreshments of sandwiches, potato chips, and cold drinks to those attending.

Representing the Springlake GA's were Rainae Winder, Tammy Davis, Denise Williams, Bobbie and Robbie Moseley, Jason Schellar, Susan Clayton, a visitor, Jill Barden, and adult sponsors, Mrs. Delvin Walden

and Mrs. Donnie Clayton.

BACK THE WOLVERETTES

**Maried Taylor Announces**  
**HE'S BACK IN BUSINESS**  
**Bringing You The Finest**  
IN  
**WESTERN WEAR**  
\*Tony Lama \*Acme  
\*Levi \*Bailey Straws  
**Full Boot & Shoe Repair**  
New Location:  
Between B & W and Pattersons Pay & Save  
**T-BAR WESTERN STORE**  
Box 396 Earth

### MEET THE DISTRICT CHAMPS

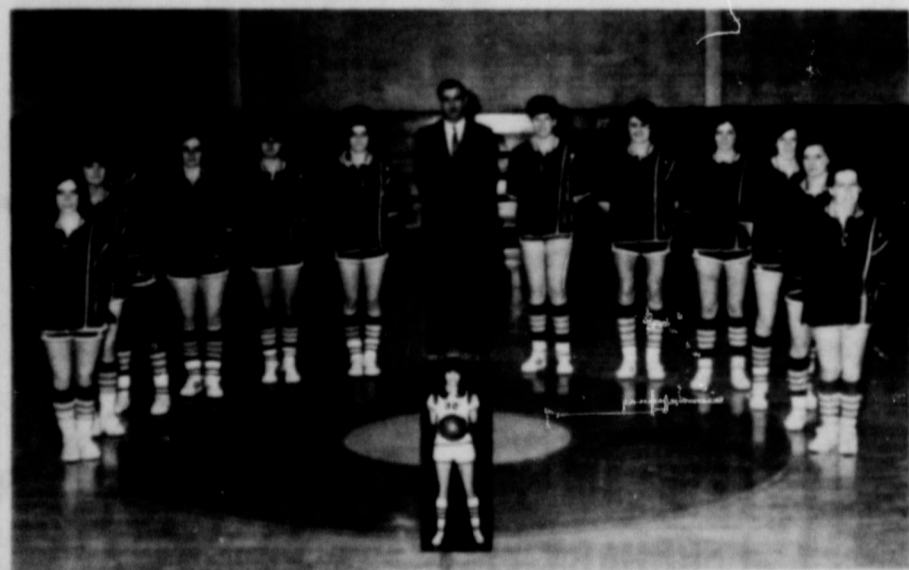

**The WOLVERETTES**  
Congratulations - Good Luck  
**EARTH INSURANCE**

PERRY MARTIN  
Life-Fire-Auto

Earth

**Go Wolverettes!**  
**Win Bi-District**

Pounds **Renall** Pharmacy  
Earth

**BEGORA**  
**WHAT A TEAM!**

**THE MIGHTY WOLVERETTES**  
PLAYING FOR  
**BI-DISTRICT**  
**TUESDAY, FEBRUARY 17**  
CONGRATULATIONS AND GOOD LUCK!!!  
**CITIZENS STATE BANK**  
MEMBER FDIC - EARTH

JENNA BANKS  
Forward

# Neighborhood Health Clinic Slated For February 17 and 19

The Springlake-Earth Young Homemakers are sponsoring a Neighborhood Health Clinic with two programs to be held Tuesday, February 17, and Thursday, February 19, at 7:30 p. m. in the Springlake-Earth High School.

The program on February 17 will be given by Mrs. Dean Jones on "The Children At Play With Poison." The film "The Neglected Child" will also be shown.

On February 19, Mrs. Neil Pounds will present the interesting program on "Prenatal Post-Natal Care."

Everyone is invited to attend these beneficial programs. Babysitters will be provided by the Young Homemakers. The Young Homemakers have released the following chart which can be of aid in the case of poisoning or an overdose.

### POISON ANTIDOTE AND DRUG COUNTERDOSE CHART

(Tape inside your kitchen cabinet doors or medicine chest)

Do this first!

1. Send for doctor immediately.
2. Keep patient warm.
3. Determine if patient has taken
  - (a) poison
  - (b) an overdose
4. While waiting for physician, give appropriate counterdose below.
5. But do not force any liquids on the patient-if he is unconscious.
6. And do not induce vomiting if patient is having convulsions.

### POISONS

To find the correct counterdose... In one of the lists printed below, find the substance causing the trouble. Next to that substance is a number. This refers to counterdose bearing the same number in the section below.

- Acids..... 18
- Bichloride of Mercury..... 6
- Camphor..... 16
- Carbon Monoxide..... 16
- Chlorine Bleach..... 8
- Detergents..... 8
- Disinfectant
  - with chlorine..... 8
  - with carbolic acid..... 12
- Food Poisoning..... 11
- Furniture Polish..... 17
- Gasoline..... 17
- Kerosene..... 17
- Household Ammonia..... 10
- Insect & Rat Poisons
  - with arsenic..... 2
  - with sodium fluoride..... 4
  - with phosphorus..... 5
  - with DDT..... 11
  - with strychnine..... 15
- Iodine Tincture..... 4
- Lye..... 10
- Mushrooms..... 11
- Oil of Wintergreen..... 9
- Pine Oil..... 17
- Rubbing Alcohol..... 9
- Turpentine..... 17

- ### OVERDOSES
- Alcohol..... 9
  - Aspirin..... 9
  - Barbiturates..... 3
  - Belladonna..... 15
  - Bromides..... 11
  - Codeine..... 13

- ### Headache & Cold Compounds..... 9
- Iron Compounds..... 7
  - Morphine, Opium..... 13
  - Paracetamol..... 13
  - "Pep" Medicine..... 2
  - Sleeping Medicine..... 3
  - Tranquillizers..... 3

1. Induce vomiting with
  - Finger in throat or
  - Syrup of Ipecac, or
  - Teaspoon of mustard in half glass of water, or
  - 3 teaspoons of salt in warm water.
2. Give glass of milk, or
  - Give 1 tablespoon of activated charcoal, or
  - Give "universal antidote" (see recipe below)
3. Induce vomiting (see #1)
  - Give 2 tablespoons epsom salt in 2 glasses water.
  - Then give large quantities of hot coffee or strong tea.
  - Do not give coffee or tea for tranquilizer overdose.
4. Give 2 oz. thick starch paste. Mix cornstarch (or flour) with water.

5. Then give 2 oz. salt in quart warm water. Drink until vomit fluid is clear.
6. Finally, give glass of milk.
7. Induce vomiting (see #1)
  - Give 2 tablespoons epsom salt in 2 glasses water.
  - Then give 4 oz. mineral oil.
8. Give one tablespoon of activated charcoal, or
  - Universal Antidote.
9. Next, induce vomiting (see #1)
  - Finally, give 1 oz. of epsom salt in a pint of water.
10. Induce vomiting (see #1)
  - Give 2 teaspoons of baking soda in a glass of warm water.
  - Finally give glass of milk.
11. Give patient one or two glasses of milk.
12. Give a glass of milk.
13. Next induce vomiting (see #1)
  - Give a tablespoon baking soda in quart warm water.
  - Give 2 tablespoons vinegar in 2 glasses of water.
  - Now give white of 2 raw eggs or 2 oz. of olive oil.
  - Do Not induce vomiting.
14. Induce vomiting (see #1)
  - Give 2 tablespoons epsom salt in 2 glasses water.
  - Then give 2 oz. of castor oil
15. Next give glass of milk or whites of 2 raw eggs.
16. Give glass of milk, or
  - Universal Antidote
17. Now give 2 tablespoons epsom salt in 2 glasses of water.
18. Keep patient awake.
19. Give 2 tablespoons of milk of magnesia.
20. Next give glass of milk.
21. Finally induce vomiting.
22. Give glass of milk, or
  - Universal Antidote.
23. Keep patient quiet.
24. Carry victim into fresh air.
25. Make patient lie down.
26. Give water or milk.
27. Then 2 oz. vegetable oil.
28. Do Not induce vomiting.



**ARTIFICIAL RESUSCITATION.** Mrs. Don Taylor administers artificial resuscitation to Resucil-Ann, a life-size manikin, at the first program of the Neighborhood Health Clinic being sponsored by the Springlake-Earth Young Homemakers. Watching the demonstration is Dave Cavitt; Jerry Hays, Personnel and Safety Director for Southwestern Public Service Company; Mrs. Raeford Daniels; and other members of the Young Homemakers.

## S-E Young Homemakers Sponsoring Gift Shower

The Springlake-Earth Young Homemakers are sponsoring a Gift Shower, which began Monday and will last through Saturday, for the Glen B. Calhoun family whose home was completely destroyed by fire of undetermined origin during the first week of January.

The Calhoun family which consists of the mother and father, a boy in the seventh grade at Springlake-Earth, and a five year old boy, lived 11 miles north of Earth and 2 1/2 miles west when the tragedy occurred.

Calhoun had been working on the Rayburn Ott farm for about four months.

The Calhouns are presently living at Dodd in a house furnished by the Dodd Gin Company.

Anyone wishing to donate gifts such as clothes, household articles, and other useful items may do so by leaving them at Pounds Pharmacy or the home of Mr. and Mrs. Jimmy Shirey located at the fourth house from the east on the south side of the Hite Park Addition.

## Springlake Brownies Enjoy Activity Period

Springlake Brownie Troop 308 met Tuesday afternoon at Springlake Community Building for their weekly meeting.

In opening ceremonies the Pledge of Allegiance, Brownie Smile Song and America were led by La Cretia James.

Carlene Jones and Kathy Bibby, Jr. Leaders, then supervised an activity period of outdoor games.

Refreshments of ice cream bars were served by Sue Bradley to Carrie Barden, Lyndy Fields, La Cretia James, Treasa Lunsford, Nellie Palacio, and Kim Haydon.

## Intermediate GA's Study "Where Is My Neighbor?"

The Intermediate GA's of the Earth First Baptist Church met Tuesday afternoon with Mrs. R. S. Cole in the absence of their leader, Mrs. Jerry Starke.

The weekly Prayer Calendar was given by Margarette Hood and the Prayer for Missionaries was given by Barbara Lanier.

Mary Lee Johnson, Study Leader, gave the introduction to the program, "Where Is My Neighbor?" telling about migrant workers and the opportunities Christians have to witness to them.

Peggy Cantrell, Alice Johnson, and Margarette Hood acted as migrant workers giving parts that showed some of their needs. The group then listed these needs and discussed ways in which they as GA's could meet these needs.

Through a Map Study, the girls located the areas in southern Texas and Florida where a number of these workers are found. The Baptist make unlimited efforts to teach these people as a part of their Home Mission Study.

Following the program refreshments were served by Mrs. R. S. Cole to Patricia Lanier, Joyce Hood, Barbara Lanier, Peggy Cantrell, Alice Johnson and Margarette Hood.

Next week's program will be on "Project Sharing" and will include a visit to someone in the community as a part of their Mission Action.

## Eastern Star Entertain Masons and Wives

Members of the Earth Eastern Star met Monday night at the Earth Masonic Lodge Hall with members of the Masons and their wives as guests.

The program was presented by the Springlake-Earth Jr. High Choral group under the direction of Miss Donna Benke. The group presented several delightful musical selections.

The Hall was decorated in the Valentine motif by Mrs. Melvin Bock, secretary of the local Eastern Star. The East was decorated with an archway entwined with red and pink roses with the North, South, and West

featuring various Valentine items. The registering table was accented with an arrangement of cupid and hearts, and the piano featured an arrangement of pink and red roses.

During the fellowship hour the approximately fifty guests were served refreshments of assorted pie and coffee by Mrs. Clifford Hopping and Mrs. Doug Lewis, the hostesses for the event.

The next meeting of the Eastern Star will be February 23 on the subject "Lessons In The Life of Ruth." All members of the Eastern Star are encouraged to be present for this program.

## Jr GA's Study "A World On Wheels"

The Jr. GA's of the Earth First Baptist Church met Tuesday afternoon with their leader, Mrs. Lillie Wuerflin.

The weekly Prayer Calendar and scripture taken from John 10: 14-27 was given by Mrs. Wuerflin.

The topic of the study for the week was "A World On Wheels." The program was conducted in question and answer form by Karen Hulcy, Assistant Study Leader. The group discussed such subjects as how migrant workers follow seasonal crops, their physical needs, and the important factor of spiritual needs.

Churches in areas where migrant workers are in abundance, efforts are being made to establish evening Bible classes and day schools for pre-school children of the workers. The fact was pointed out that local GA's can support this work by offering their prayers and gifts of money.

Those participating in the program included Pam Hood, Oetha Thomas, Jackie Hood, and Karen Hulcy.

Refreshments of cookies and candy were served by Oetha Thomas to Karen Hulcy, Pam and Linda Hood, Jackie Lewis, Hattie Thomas, and Mrs. Lillie Wuerflin, leader.

## Earth WMU Study "The Missionary Power"

Members of the Women's Missionary Union of the Earth First Baptist Church met Tuesday for their weekly Bible Study.

The topic of the study was "The Missionary Power" given by Mrs. Ruby Hodge. Subtopics relating to the main topic included: "The Spirit Empowered Christ" based on Luke "Our Lords Promise of Divine Power Through His Disciples," John 12: 12-17; and "The Fulfilled Promise at Pentecost," Acts Chapter 2.

These topics showed how God, through his Spirit, made it possible for Christ to perform miracles and make disciples and how these were fulfilled at Pentecost.

The weekly Prayer Calendar and Prayer for Missionaries was given by Mrs. Pete O'Hair.

Those present were Mrs. Ruby Hodge, Mrs. Lillie Wuerflin, Mrs. Pete O'Hair, and Mrs. R. S. Cole.

## Mrs. Taylor Named Weekly TOPS Queen

Mrs. Don Taylor was named Queen at the weekly meeting of the local Happy Losers TOPS Club Thursday night at the Earth Goodwill Centre.

Mrs. Taylor showed a weight loss of 34 pounds. Mrs. Alma Ott was named runner-up with a loss of 3 pounds.

The fifteen members of the Club weighed in showing a total loss of 124 pounds for the week.

Roll call was given in the form of each member answering with their weight gain or loss for the week.

Mrs. Raeford Daniels was named Queen for the year with a 42 pound loss. She will receive an expense paid trip to Houston.

The Earth Happy Losers TOPS Club lost a total of 223 pounds during 1969.

It was announced that an area A, R, D, TOPS meeting will be held at Plainview March 21.

The local TOPS members also held a drawing for Special Pals.

The local TOPS Club has one new member Lucille Barnes.

The meeting was dismissed with the "TOPS Song."

## Springlake Girl Scouts Conduct Weekly Meeting

Springlake Girl Scout Troop 309 met Monday afternoon at the Springlake Community Building with Mrs. Wayne Davis, leader.

The opening ceremonies consisting of the Pledge of Allegiance, "America," and Girl Scout Promise were led by Kaye Howell and Ranae Winder.

During their work period, the girls worked toward their Dabber Badges by painting clay bowls they had made, and painting various pictures with the different types of paints they have learned to use.

Refreshments of sandwiches, Valentine cookies, and Cokes were served to Kathy King, Jill Barden, Tammy Davis, Susan Clayton, Connie Dear, Dina Jo Hampton, Kaye Howell, Pam Eagle, and Ranae Winder.

## Congratulations... WOLVERETTES Win Bi-District T-BAR WESTERN STORE

your family's PRESENT

... A FREE GIFT when you open any new savings account of \$100.00 or more, or add \$100.00 or more to an existing account. Or you can choose Gold Bond Stamps as your bonus.

and FUTURE

5 1/4%	5%	4 3/4%
CERTIFICATE OF DEPOSIT ACCOUNT \$1,000 Minimum Deposit	90 DAY NOTICE ACCOUNT No Minimum Deposit	REGULAR SAVINGS ACCOUNT No Minimum Deposit

NOW

**BRIERCROFT**  
SAVINGS AND LOAN ASSOCIATION

50th & Ave. Q Lubbock, Texas  
(New Coronado Branch Opening Soon at 34th & Toledo)

# ATTENTION FARMERS

## IN THE SPRINGLAKE-EARTH VICINITY:

If you are interested in growing potatoes or onions this season, contact Homer West or Albert Maxwell at our Dimmitt plant, 647-2146.

# La Mantia, Cullum, Collier & Co.

Box 187 Dimmitt, Texas

## Annual FHA Best Beau Banquet Slated For Saturday

Members of the Springlake-Earth FHA and their dates, school faculty, board members, and special guests will attend the annual FHA Best Beau Banquet Saturday night at 7 p. m. in the Springlake-Earth High School Cafeteria.

The theme of the Banquet will be Romeo and Juliet. Guest speaker for the event is Bill Sarpullas, former FHA state president.

Providing the entertainment for the banquet will be a trio composed of Camille Haberer, Sharon Clark, and Brenda Robinson; and the Tette Sextette of South Plains College in Levelland.

The annual FHA Twirl Week began Wednesday and will last through February 26.

SEE OR CALL

**BUSTER SMITH**  
For The  
**Best Deal To Be Found**  
On A  
**New or Used Car**

Bus. Phone 296-2788      Est. Phone 93-1733

**Don Rierison Pontiac - Cadillac, Inc.**  
3110 Olton Road • Plainview

## Bridges To Participate In Calf Scramble

The Houston Livestock Show and Rodeo, to be held February 25th through March 8th, will have Bruce Bridges of Earth participating in the calf scramble on February 28th.

The world's largest Calf Scramble is always a highlight of the Houston Show. In 1942, when the first scramble was held at the Houston Livestock Show, only 24 calves were awarded. There was no idea that in twenty-seven years the number would increase to 194 calves each year.

The scramble is a rough tumble event with plenty of action between 12 calves and 24 boys at each performance of the rodeo. A certificate for the purchase of a calf is given to each boy who catches a calf, gets a halter on it and crosses the finish line.

Winners in this event must care for the calves and exhibit them the following year at the Houston Show. In addition, they must furnish monthly progress reports to the show, their sponsors and supervisors.

As a result of the Calf Scramble contests, nearly a million and a half dollars in livestock, cash and prizes have been put into the hands of Texas youth. Businessmen sponsor the calves in the contest by contributing \$200 each for a dairy or beef calf. Many sponsors take a personal interest in "their" boy by following his progress and activity throughout the ensuing year, and many scramble boys become sponsors themselves in later years.

The purpose of the Calf Scramble is to encourage and further the education of 4-H Club boys and FFA boys in the raising,

feeding and breeding of high quality cattle in Texas. O. M. Holt, Associate Professor, Agricultural Education Department, Texas A&M University, College Station, Texas, will be the Superintendent of the Beef Calf Scramble Class, and Lloyd Henderson of Schulenburg, Texas, will be the Superintendent of the Dairy Calf Scramble.

## Gas Rate Hearing Summarized

Tuesday, January 27, marked the end of the public hearing concerning Pioneer Natural Gas Company's application for an increase in the domestic and commercial gas rate of gas sold to 61 cities in the Company's West Texas Transmission System. The action was subsequent to both the cities and Pioneer resting their cases. Pioneer's application to the Railroad Commission requested a 22 per cent increase in rates to residential and commercial customers from 28¢ to 34¢ per MCF of gas, plus an allowance for the federal surtax.

Industrial customers such as municipal power plants, are negotiated directly with the individual industrial consumer, and would therefore not be af-



WOLVERINE WILLIE WILBORN, Gets both hands in the air as he attempts to drop the ball in for two points. Wilborn scored 9 of the 68 points against Bovina.

ected by the gate rate increase to the 61 cities.

Pioneer has stated that the new gate rate applied for would have no immediate effect on current gas rates. Such an increase would, however, establish a new cost of gas at the city gate for any subsequent changes in domestic and commercial rates in the cities on the West Texas Distribution System.

Rate specialists consisting of two attorneys, a rate consultant, a certified public accountant, and an engineering firm were employed by the forty-nine cities in the West Texas system composing the West Texas Municipal Utilities Committee to investigate Pioneer's petition and all supporting data.

Some of the cities included in this committee are Tulla, Muleshoe, Littlefield, Levelland, Lamesa, Brownfield, Canyon, Hereford, Plainview, Pampa, Lubbock, Odessa, and Midland.

Membership of the Utility Committee represents over 90 per cent of the residential and commercial customers of the system.

The cities conducted the investigation to determine whether or not a "matter of fact," Pioneer was entitled to all or any part of the increase they were requesting the Railroad Commission to grant.

The Railroad Commission makes a determination of what a "fair gas rate" is in accordance with the law, based upon three essential factors:

(1) Present fair value of the property used and useful by the

Company in providing public service.

(2) The reasonable net rate of return.

(3) The reasonable operating revenue and expenses.

Once these factors are determined, a gas rate is then calculated to provide the Company a "fair rate" of return on its investment.

The following significant differences were revealed in direct testimony by the cities' rate specialists subsequent to thorough analysis and study of exhibits submitted by Pioneer to support its request:

(1) Some foreign transmission lines and other facilities not used or useful to service in the 61 cities were included in determining the fair value of the system, and should be omitted from the rate base.

(2) Figures and methods used in determining the "replacement costs new" which relate to the "fair value" of the system were excessive.

(3) Pioneer used the figure of \$3,385,944 to be the fair market value of its general office building in Amarillo on the date of inquiry. A professional realty appraiser in Amarillo, retained by the cities, found the valuation of the same property to be \$1,862,500 as of the same date.

(4) Pioneer contended that the age of pipe in the transmission system has no effect upon the value of the pipe, while the cities believe both age and condition should be considered in determining the value of a gas pipe line.

(5) The cities contend that Pioneer did not use an "equitable balance" for rates of depreciation as defined by law, and relating to the depreciation for expense purposes, as compared with depreciation used for determining the fair market value of the system.

(6) The allocation methods presently used by the gas company for allocating expenses to the city gates are not equitable, and should be changed. Pioneer's methods of allocation would indicate residential and commercial customers are subsidizing other classes of customers.

Briefs will be filed by both parties and by the Railroad Commission Examiner shortly. A decision is not expected by the Railroad Commission until sometime this spring.

## HD Agent Gives Tips To Balance Food Budget

If you count each grocery penny, balance your food budget and your family's diet, by cutting costs within each of the four food groups. These ideas from Lady Clare Phillips, Co. Home Demonstration Agent may help you balance nutrition and bargain.

**Meat:** We need two or more servings from this food group each day. Count as a serving: two-three ounces lean cooked meat, poultry or fish without bone; two eggs; one cup cooked dry beans or peas; four tablespoons peanut butter.

To save on meat money buy weekend meat specials, buy dressed chicken whole rather than cut-up; and select variety meats.

**Milk:** Use two to four servings a day. A serving would be one eight-ounce glass fluid milk; two cups ice cream; one and a half cups cottage cheese or two one inch cubes Cheddar type cheese.

Save in this department by using nonfat dry milk and save up to one-half of your milk bill, serve milk shakes and fewer soft drinks, grate hardened ends of cheese and use to top casseroles.

**Bread-Cereal:** Eat four or more servings a day. One serving equals one slice of bread, an ounce ready-to-eat cereal or a half cup cooked cereal, pasta or rice.

Save here by preparing bread and cereal products at home. They usually cost less than ready-baked breads and ready-prepared cereals.

**Vegetable-Fruits:** We need four or more servings daily. Count as a serving a half cup vegetable or fruit; or a portion as ordinarily served such as a medium apple, a half cantaloupe or juice of one lemon.

Save on this food group by taking advantage of fresh seasonal items; and by buying frozen vegetables and fruits if they cost less a serving than fresh or canned.

This is the study home demonstration club women are making this month.

### Throw-Away Bottles Help Build Roads

Thinking Americans are concerned about the litter-strewn American highways. A college student has an idea and his college professor is helping him to implement it.

Experiments are being conducted at the University of Missouri using bottle glass in our highways. Roy Joplin of Kansas City and Dr. Delbert Day are working with crushed throw-away bottles and mixing the glass fragments with asphalt to determine the proper size glass-aggregate and the correct mixture.

They are using this mixture in place of the conventional gravel and limestone aggregate required to form the concrete used in pavements.

Joplin & Day patched a hole in a campus parking lot. Not only did the patch wear as well as a standard limestone-asphalt combination, it withstood traffic and weathering, and was absolutely harmless to tires as well.

Now, encouraged by the parking lot patch test, the researchers will whip up a king-size batch and pave a 600-foot long street area, 20 feet wide, also on campus, and examine it for durability, skid resistance, and a confirmation of its harmlessness to tires.

**Congratulations...**
  
**WOLVERETTES**
  
 We're Backing You
   
 All The Way
   
 WIN
   
**BI-DISTRICT**
  
 TUESDAY
   
**EARTH AUTO PARTS**
  
 Earth

**Hear Our Song Of Praise For The WOLVERETTES**

They're **DISTRICT CHAMPS**
  
 And Will Be **BI-DISTRICT CHAMPS**
  
 Tuesday Night
   
**Congratulations WOLVERETTES**

CINDY BARTON  
Guard

**Layman Bros. Butane & Garage**
  
 Earth

MARK THIS DATE ON YOUR CALENDAR
   
**FEBRUARY 17**

The Day Our Mighty **WOLVERETTES** Will Become **BI-DISTRICT CHAMPS**
  
**Springlake Welding**
  
 Springlake

Buy a KitchenAid portable today! Use it tonight!

No installation needed. Big capacity. Exclusive KitchenAid washing and drying systems. Porcelain enamel inside and out.

KitchenAid front-loading convertibles can be built in whenever you're ready.

**KitchenAid DISHWASHERS**

**Kitchen Aid's Best**

20 years of good old-fashioned quality

Big, easy-to-load racks. Choice of cycles for light or heavy wash. SaniCycle for extra family health protection. Plate warm. Rinse and Hold. Choice of front finishes to complement your kitchen decor.

**KITCHENAID FOOD WASTE DISPOSERS**

Built better to grind finer, faster, quieter, and last longer. Install it with the dishwasher and save money.

A GIFT OF **ZENITH** QUALITY

**1970 ZENITH 23" DIAG. giant-screen COLOR TV**

295 sq. in. picture

**Now GET BOTH... New Zenith Color Commander Control and AFC—Automatic Fine-tuning Control**

full Zenith quality...only **\$499<sup>00</sup>**

WORLD'S FINEST PERFORMANCE FEATURES

- TITAN 80 chassis** combines famous Zenith Hand-crafted dependability with solid-state performance.
- Chromatic Brain** Zenith's unique solid-state color demodulator for the truest hues in color TV.

See our many other models of Zenith color t.v.'s and stereos

**FOR YOUR VALENTINE COMPLETE TV SERVICE**

Muleshoe 202 MAIN **GORDON WILSON APPL.** Muleshoe PHONE 272-3138

1801 Broadway  
In Lubbock

**\$300,000**

NOTE!

JENKINS FURNITURE IS REDUCING ITS \$300,000 STOCK BY \$40,000! BEFORE OUR FISCAL YEAR ENDS, TAKE ADVANTAGE OF THIS GREAT HOME FURNISHINGS SALE.

JENKINS!

**look**



- FREE DELIVERY!
- ASSURED QUALITY!
- EASY TERMS!

# FURNITURE SALE

SATURDAY 9 A.M. TILL 6 P.M. ----- NOTE THESE EXAMPLES!

SELECT FROM NAME BRAND HOME FURNISHINGS, OVER 156 GROUPS! YOU CAN PURCHASE ON CONVENIENT TERMS, WITH FREE DELIVERY! AND YOU CAN BUY AT NEAR OR BELOW FACTORY COSTS!

91" BOLSTER ARM, QUILTED MAPLE TRIM SOFAS! CHOICE OF COLORS!  
REG. \$399 **\$188**

112" SPANISH LOOSE PILLOW SOFAS! In outline decorative quilts! Dacron Pillows!  
REG. \$399 **\$178**

TWO PIECE MEDITERRANEAN LIVING ROOM! 88" SOFA AND 60" LOVE SEAT. DECORATIVE PECAN ARM MOLDINGS! ONE OF THE FINEST VALUES EVER! TWO GROUPS ONLY!  
REG. \$699 **\$298**  
SOFA AND LOVE SEAT

90" NYLON "MARSHMALLOW" STYLE STARK CONTEMPORARY SOFA! REVERSIBLE CUSHIONS!  
REG. \$369 **\$98**

40" OAK TRIM, LOOSE CUSHION SPANISH LOVE SEAT! IN QUILTED PRINT ON TWEED! TWO ONLY!  
REG. \$109 **\$78**

**OWN THE FINEST!**  
SAVE 50% ON INTERNATIONALLY FAMOUS "MATADOR" SPANISH!  
**YOUR CHOICE!**  
SOFA, CHAIR AND OTTOMAN!  
OR  
SOFA AND LOVE SEAT!  
REG. \$516 **\$258**  
FREE DELIVERY!

Probably the most popular of all Mediterranean or Spanish designs introduced! You can now own the "Matador" at unbelievable savings! And you can buy on convenient terms!

The "Matador" Club Chair is big, massive and as comfortable as it looks, years of stylish durability!

The 60" Love Seat is the exact match to the sofa only 2 feet shorter. Can be grouped with the sofa in many functional room arrangements!

The Ottoman is as comfortable as it is attractive! Can be used as additional seating!

5 PC. MAPLE BEDROOM! Dresser, mirror, full or queen size bed, chest and night stand!  
REG. \$390 **\$268**

7-PIECE DINETTE! EXTENSION TABLE, 6 CHAIRS!  
REG. \$119 **\$49** 7 Piece

Big, Heavy 18-inch OCCASIONAL TABLE!  
With marble or slate top! (may be used as lamp or cigarette table)  
Reg. \$49 **\$9**

Two Only - Heavy fabric mattress design king size Spanish sleeper sofa! Oak Trim!  
REG. \$319 **\$98**

Red Priced \$100 Wine-back green tweed! Maple Trim! (fabric flow)  
ONE ONLY! **\$29**

DISTRESSED OAK "BASSETT" SPANISH BEDROOM! Dresser, mirror, full size bed, chest, one night stand.  
REG. \$159 **\$288**

4 PC. 192" CUT VELVET SPANISH SECTIONAL! WITH SLATE INSETS!  
REG. \$649 **\$388**

INCLUDES:  
• Extra Firm Quilted Scotch-guarded King Size Sealy Mattress!  
• Heavy Duty King Size Frame on Nylon Casters!  
• Luxurious Quilted King Size Spread!  
• 2 Matching Box Springs!  
• 2 King Size Pillowcases!  
• 2 King Size Pillows!

**Sealy 11 PIECE!**  
**KING-SIZE SET**  
WHILE OUR IN STOCK SUPPLY LASTS, ENJOY THE FINEST IN SLEEPING LUXURY! SLEEP ON THE UNPARALLELED SEALY AND SAVE \$111! AND YOU CAN BUY ON CONVENIENT TERMS!  
REGULAR \$299  
**NOW \$188 COMPLETE!**  
FREE DELIVERY! CONVENIENT TERMS!

SELECTION OF TRADITIONAL "FAIRFIELD" CHAIRS 1/2 PRICE OR LESS!  
REG. \$99 TO \$149 **\$53**

THE BEST! KING SIZE RECLINER OR ROCKER RECLINERS! IN CHOICE OF COLORS!  
Reg. \$149 **\$59**  
IN WASHABLE EXPANDED NYLON-BACKED VINYL! BIG 44" BACK!

Maple Bunk Beds! With Mattresses! Converts To Twin Beds!  
Reg. \$149 **\$88**

## NORGE

The biggest, fastest DRYER ever built



The NORGE Permanent Press 18 Automatic Dryer

- Two Cycles
  - Three Heat Selections
- REG. \$269 **\$129**

Norge's exclusive high-airflow, low-temperature drying system reduces wrinkles and prolongs fabric life. See the biggest, fastest dryer ever built at...

**CM** COLOR TV! STEREO! AM-FM Radio!  
**63-INCH CABINET**  
Instant entertainment! 25,000 volt picture tube! Automatic degaussing! Largest color screen! 8 year picture tube warranty! 33" cabinet! 4 big speakers! Stereo hi-fi AM-FM radio!  
IN SPANISH OAK or MAPLE!  
Reg. \$899<sup>95</sup>  
**NOW SAVE \$300**  
**\$599** w/T  
AND ON EASY TERMS!

Full Size, Maple Trim Colonial SLEEPER-SOFA! Choice of Colors!  
REG. \$319 **\$188**

PHILCO 23" COLOR TV with A.C.T. (Auto-lock Channel Tuning)  
REG. \$649 **\$449** w/T

Jenkins  
(TELEPHONE 806-PO3-6487)  
**FURNITURE CENTER**  
1801 BROADWAY • LUBBOCK

# Jr High Teams Complete Basketball Season

The Springlake-Earth Jr. High seventh and eighth, boys and girls basketball teams met the junior high teams of Farwell Monday night for their final games of the '69-'70 season. The local seventh grade girls team was defeated by the Farwell team 23-14. Scoring for Springlake-Earth were Vicky Watkins, 6 points; Melissa Bean, 4 points; and Terrie Smith and Peggy Gregory completing the scoring with 2 points each. The eighth grade girls team, however, was victorious in their battle with Farwell downing the opposing team 23-21. The Farwell team trailed the local team until the third quarter when they tied the score 19-19. The home team poured on the steam during the remainder of the game attaining the 2 point victory margin. High point girl for the eighth graders was Pat Cleavinger with

11 points. Other scorers included Darlene Sulser, 7 points; Kim Kelley, 4 points; and Ron-da Wright with 1 point. The seventh grade boys team dropped their final game of the season to Farwell with the final score of 36-30. Junior Sausada scored 15 of the points with Jacob Miller scoring 7 points; Lupe Flores and Eric Freeman, 6 points each; and Doug Jones with 2 points. At the sound of the final buzzer of the boys eighth grade game the score was 51-19 in favor of Farwell. The team entered the game with fierce determination, but was unable to attain victory. Scoring for Springlake-Earth was Mario Salas with 6 points; Tommy Clayton, Marvin Washington, and Junior Herrera, 3 points each; and Scott Lee and Israel Zamora completing the total score with 2 points each.

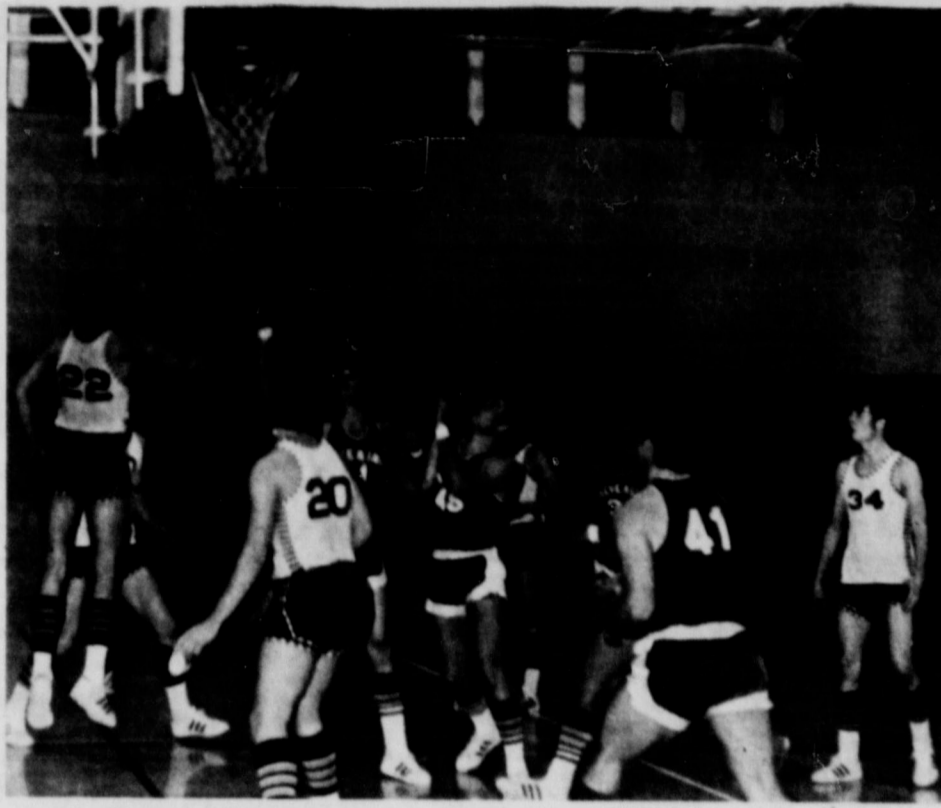

WILL IT OR WILL IT NOT?.. Wolverine basketball team members and members of the opposing team of Vega eye the basket to see if the ball will drop in. The Wolverines dropped the game 75-56.

## Wolverines Win One Lose One

The Springlake-Earth Wolverines basketball team was defeated by the varsity team of Vega Friday night, but downed the varsity team of Bovina Tuesday night on the home court. In Vega Gym Friday, the Wolverines played a fierce battle but dropped the game 75-56. Vega was able to take the lead during the first quarter of play and maintain it throughout the game. Top man for the Wolverines was Willie Wilborn with 16 points. Following him closely with scoring honors was Terry Bridge and Mike Cleavinger with 12 points each. However, the victory story was different Tuesday night as the Wolverines took the honor dropping Bovina 68-52. The Wolverines took the lead during the first quarter, but by the end of the third Bovina had pulled to within 11 points. During the final quarter the Wolverines increased that substantial lead by scoring 19 points to

the opposing teams 14 points. High point man for the Wolverines was Hoyt Glascock with 18 points. Other top scorers were Willie Wilborn and Mike Cleavinger with 9 points each. High point man for Bovina was T. Foster with 26 points.

## Boys "B" Team Drops Bovina

The Springlake-Earth Boys "B" basketball team met the opposing "B" team of Bovina Tuesday night in Wolverine Gym. The local team poured on the steam and dropped Bovina by an seven point margin 48-41. During the first quarter the opposing team scored 15 points to the "B" team's 7 points. At the end of the first half the local team was still trailing by 2 points. The local "B" team entered the second half with renewed strength and scored 27 points to Bovina's 18 points giving them the lead and victory. High point man for the "B" team was George Nance, with 10 points. He was followed by Greg Slover, 9 points; Danny

## PKU Can Cause Mental Retardation

There's a continuing search going on in Texas for the hereditary condition with the tongue-twisting name of phenylketonuria (fen'-il-kee-toe-new-ree-ah), usually shortened to PKU. This condition can cause mental retardation unless detected and treated early in life, says the Texas State Department of Health. PKU represents an inability of the body to convert phenylalanine, an essential amino acid present in protein, to tyrosine. When a person has PKU, the phenylalanine accumulates in the body fluids and tissues, and too much can cause damage to the brain. Too little phenylalanine, on the other hand, can



DOING THE JERK?.. Bovina guard makes valiant attempt to block Janis Bridge from sinking 2 points for the Wolverettes. The Wolverettes took the game on the home court 82-39.

retard normal growth. The prospects of having one baby in 10,000 facing life mentally retarded moved the Texas Legislature about 5 years ago to pass a law requiring that all children born in the state be given a test for PKU. Since a newborn infant with PKU looks the same as any other newborn infant, the PKU test is necessary. Although appearing normal at birth, the PKU baby is unable to use all the protein found in breast or cow's milk, and other foods. Substances which may cause mental retardation, and other damage, begin to build up in a PKU baby's body soon after he starts to take milk. When a mother and father are carriers of the trait which causes PKU, their offspring may be born with PKU, even though neither parent has the condition. Because it is inherited,

To encourage blood testing, a more reliable method of early detection of PKU, the Texas State Department of Health provides filter paper collection materials to physicians, hospitals, clinics and local health departments. The Health Department laboratories also report to physicians the results of PKU screening and confirmatory tests submitted to it for testing. In addition, upon the request of the physician attending a confirmed PKU patient, the Division of Maternal and Child Health provides a special dietary supplement for treatment of the child. What happens if your baby does have PKU? Diet is a major part of the treatment program because phenylalanine is found in most foods. Therefore, under the guidance of a physician using periodic laboratory tests, dietary treatment is prescribed to fit the child's needs.

# TV SCHEDULE

KCBD-TV LUBBOCK, TEXAS

CHANNEL 11

C - Denotes Color

THURSDAY February 12

- 7:00-Early Report-C
- 7:05-Farm Report-C
- 7:25-Today's Weather-C
- 7:30-Today-C
- 8:25-Morning Report-C
- 8:30-Today-C
- 9:00-It Takes Two-C
- 9:25-News-C
- 9:30-Concentration-C
- 9:00-Sale of the Century-C
- 10:30-Hollywood Squares-C
- 11:00-Jeopardy-C
- 11:30-Who, What or Where Game-C
- 11:55-News-C
- 12:00-Mid-Day Report-C
- 12:15-Community Closeup-C
- 12:30-Life With Linkletter-C
- 1:00-Days of Our Lives-C
- 1:30-The Doctors-C
- 2:00-Another World-C
- 2:30-Bright Promise-C
- 3:00-Name Droppers-C
- 3:30-Peyton Place
- 4:00-Hazel-C
- 4:30-Big Valley-C
- 5:30-Huntley-Brinkley-C
- 6:00-Evening Report-C
- 6:30-Daniel Boone-C
- 7:30-Ironside-C
- 8:30-Dragnet-C
- 9:00-Dean Martin-C
- 10:00-Final Report-C
- 10:30-Tonight Show-C
- 12:00-New Mexico Report-C
- 12:15-Sign Off

FRIDAY February 13

- (7:00 to 6:30 same Thurs.)
- 6:30-Survival of the Prairie C
- 7:30-Name of the Game-C

SATURDAY February 14

- 7:00-Heckle and Jeckle Show C
- 8:00-Here Comes the Grump C
- 8:30-The Pink Panther-C
- 9:00-H. R. Pufnstuf-C
- 9:30-Banana Splits-C
- 10:00-Lambo-C
- 11:30-Underdog-C
- 12:00-New Mexico Outdoors-C
- 12:30-Basketball-Texas at Texas Tech-C
- 2:30-World Ski Championship C
- 5:00-Wild Kingdom-C
- 5:30-Huntley-Brinkley-C
- 6:00-Evening Report-C
- 6:30-Andy Williams-C
- 7:30-Adam 12-C
- 8:00-Movie-Angel in My Pocket, Jerry Van Dyke, Andy Griffith-C
- 10:15-Final Report-C
- 10:45-Movie-A Gathering of Eagles, Rock Hudson, Don Taylor, Mary Peach
- 12:45-New Mexico Report-C
- 1:00-Sign Off

SUNDAY February 15

- 8:00-Faith of Today-C
- 8:30-Glory Road-C
- 9:00-Insight
- 9:30-Herald of Truth-C
- 10:00-Ask Your Minister-C
- 10:45-First Baptist Church
- 12:00-Meet the Press-C
- 12:30-Frontiers of Faith-C
- 1:00-City Beneath the Sea, Robert Ryan, Anthony Quinn-C

- 2:30-World Ski Championship-C
- 4:00-Experiment in TV-C
- 5:00-Frank McGee-C
- 5:30-Uncle Sam McGoo-C
- 6:00-Evening Report-C
- 6:30-Walt Disney-C
- 7:30-Bill Cosby-C
- 8:00-Bonanza-C
- 9:00-The Bold Ones-C
- 10:00-Final Report-C
- 10:30-Tonight Show-C
- 12:00-New Mexico Report-C
- 12:15-Sign Off

MONDAY February 16

- (7:00 to 6:30 same as Thurs.)
- 6:30-My World and Welcome To It-C
- 7:00-Laugh In-C
- 8:00-Bob Hope Special-C
- 9:00-Smothers Bros. -C
- 10:00-Final Report-C
- 10:30-Tonight Show-C
- 12:00-New Mexico Report-C
- 12:15-Sign Off

TUESDAY February 17

- (7:00 to 6:30 same as Thurs.)
- 6:30-The Manhunters-C
- 7:30-Julia-C
- 8:00-Movie-Wings of Fire, Suzanne Pleshette, Lloyd Nolan, James Farentino, -C
- 10:00-Final Report-C
- 10:30-Tonight Show-C
- 12:00-New Mexico Report-C
- 12:15-Sign Off

WEDNESDAY February 18

- (7:00 to 6:30 same as Thurs.)
- 6:30-The Virginian-C
- 8:00-Kraft Music Hall-C
- 9:00-And Then Came Bronson-C
- 10:00-Final Report-C
- 10:30-Tonight Show-C
- 12:00-New Mexico Report-C
- 12:15-Sign Off

## SHOP

WITH THE

Merchants That Advertise

IN

The News-Sun,

THEY WANT YOUR BUSINESS

KLBK-TV LUBBOCK, TEXAS

CHANNEL 13

THURSDAY February 12

- 6:28-Sign On
- 6:30-Farm & Ranch News-C
- 7:00-CBS Morning News-C
- 8:00-Captain Kangaroo-C
- 8:00-The Lucy Show-C
- 9:00-Beverly Hillsbillies-C
- 10:00-Andy Griffith-C
- 10:30-Love of Life-C
- 11:00-Where the Heart Is-C
- 11:24-CBS Middy News-C
- 12:00-Channel 13 News-C
- 12:12-Farm & Ranch News-C
- 12:22-Paul Harvey-C
- 12:30-As The World Turns-C
- 1:00-Love Is A Many Splendored Thing-C
- 1:30-Guiding Light-C
- 2:00-Secret Storm-C
- 2:30-Edge of Night-C
- 3:00-Matinee Theatre
- 4:30-Three Stooges
- 5:00-Gomer Pyle-C
- 5:30-CBS Evening News-C
- 6:00-Channel 13 News-C
- 6:10-Weather-C
- 6:20-Sports Report-C
- 6:30-Family Affair-C
- 7:00-Jim Nabors Variety Hour-C
- 8:00-Movie-C-Hatari-Part I, John Wayne, Red Button
- 10:00-News & Weather-C
- 10:30-Merv Griffin Show-C
- 12:00-Little Bit of News & Weather-C
- 12:05-Sign Off

FRIDAY February 13

- (6:23 to 6:30 same as Thurs.)
- 6:30-Get Smart-C
- 7:00-Tim Conway Show-C
- 7:30-Hogan's Heroes-C
- 8:00-Movie-C-Hatari-Part II
- 8:00-News & Weather-C
- 10:30-Merv Griffin Show-C
- 12:00-Theatre-C-Captain Pirate-Louis Hayward
- 1:25-Sign Off

SATURDAY February 14

- 6:58-Sign On
- 7:00-The Jaxsons-C
- 7:30-Bug Bunny/Road Runner-stop-c
- 8:30-Dastardly & Muttley In Their Flying Machine-C
- 9:00-Perils of Penelope Pit-stop-c
- 9:30-Scobby Doo, Where Are You?-C
- 10:00-The Archie Show-C
- 11:00-The Monkees-C
- 11:30-Racky Races-C
- 12:00-Superman-C
- 12:30-Johnny Quest-C
- 1:00-Los Angeles Times Invitational Indoor Track
- 2:00-Wrestling-C
- 3:00-Sports Review
- 3:55-Art Instruction-C
- 4:00-CBS Golf Classic-C
- 5:00-Learn & Live-C
- 5:30-CBS News-Roger Mudd-C
- 6:00-Something Else-C
- 6:30-Jackie Gleason-C
- 7:30-My Three Sons-C
- 8:00-Green Acres-C
- 8:30-Petticoat Junction-C
- 9:00-Mannix-C
- 10:00-News-C
- 10:20-Paul Harvey Comments C
- 10:25-Weather-C
- 10:30-Double Feature-Going Steady-Molly Bee Mickey One-Warren Beatty
- 1:22-Sign Off

SUNDAY February 15

- 7:58-Sign On
- 8:00-Tom & Jerry-C
- 8:30-Batman-C
- 9:00-Oral Roberts-C
- 9:30-Look Up & Live-C
- 10:00-Camera 3-C
- 10:30-Living Word-C
- 10:45-First Christian Church-12:00-Palmer Writers School-C
- 12:05-Three Stooges
- 1:00-NHL Hockey-Montreal @ New York-C
- 3:30-Sports Review
- 4:00-The Kilby Challenge-C
- 4:30-Amateur Hour-C
- 5:00-Death Valley Days-C
- 5:30-Governor & J-J-C
- 6:00-Lassie-C
- 6:30-He's Your Dog Charlie Brown-C
- 7:00-Ed Sullivan-C

- 8:00-Glen Campbell Good-time Hour-C
- 9:00-Mission Impossible-C
- 10:00-News & Weather & Sports-C
- 10:30-Curtain Call-Apaches Last Battle-Lex Barker
- 12:18-Sign Off

MONDAY February 16

- (6:23 to 6:30 same as Thurs.)
- 6:30-Gunsmoke-C
- 7:30-Here's Lucy-C
- 8:00-Mayberry RFD-C
- 8:30-Doris Day Show-C
- 9:00-Carol Burnett-C
- 10:00-News & Weather-C
- 10:30-Merv Griffin Show-C
- 12:00-Little Bit of News & Weather-C
- 12:05-Sign Off

TUESDAY February 17

- (6:23 to 6:30 same as Thurs.)
- 6:30-Lancer-C
- 7:30-Red Skelton-C
- 8:30-Movie-C-Gidget-Sandra Dee
- 10:00-News & Weather-C
- 10:30-Merv Griffin Show-C
- 12:00-Little Bit of News & Weather-C
- 12:05-Sign Off

WEDNESDAY February 18

- (6:23 to 6:30 same as Thurs.)
- 6:30-Hee Haw-C
- 7:30-Beverly Hillsbillies-C
- 8:00-Anne Bancroft Special-C-Anne the Woman in the Life of a Man
- 9:00-Hawaii Five O-C
- 10:00-News & Weather-C
- 10:30-Merv Griffin Show-C
- 12:00-Little Bit of News & Weather-C
- 12:05-Sign Off

**King's**

DELICIOUS CHOCOLATES Available Here In All Sizes

**WEST** PHONE 385-3030 drug and pharmacy 5TH AND XII, Littlefield

CARPET

# Anniversary SALE

Fresh Truck Loads Arriving Daily

## SHAGS NYLON & POLYESTERS

MCD PRICED

### POLYESTER PATTERNS

Compare \$5.88 SQ. YD. INSTALLED OVER PAD

BEAUTIFUL COLOR SELECTION \$9.95

100% NYLON Kitchen Carpet \$4.95 SQ. YD. NOT\* AND UP INSTALLED

\*But MCD-Priced... \$3.88 Sq. Yd. Installed Over Pad

LARGE SELECTION REMNANTS PRICED TO CLEAR NOW!!

2148 19th EASY TERMS LUBBOCK FLOOR COVERING

M-C-D BRINGS YOU

"Mister Carpet" Discount

1ST Quality

LOW PRICE

BIGGEST SELECTION IN TOWN 1000'S OF ROLLS IN STOCK

EASY TERMS Corner at 19th & Ave. V



## New Travel Film Released By Highway Department

Del Rio--State tourism officials were hosted by the Del Rio Chamber of Commerce at the world premiere of the Texas Highway Department's new travel film, "Law West of the Pecos."

The motion picture deals with one of the great legends of the Southwest, Judge Roy Bean of Langtry. The colorful saloon-keeper and frontier justice of the peace brought national attention to his rustic tavern-courthouse-billiard hall called the Jersey Lilly.

In those yesterdays the Jersey Lilly stood beside the transcontinental tracks of the Southern Pacific, serving early travelers on their way West. The old judge died, and the unused building weathered in the Langtry sun.

The Southern Public Railroad deduced the site to the state in 1939, and the Texas legislature directed the Highway Department to restore, to preserve and to maintain the historic structure, so that "the legends of Judge Roy Bean and the Jersey Lilly may ever be told and appreciated."

Today the Jersey Lilly still stands, serving modern travelers in a visitor complex where the legends of Judge Roy Bean still are told and appreciated.

In the new air-conditioned Visitor Center by the rustic original, travelers are transported back to pioneer times as they view dioramas which depict highlights of Judge Bean's life. Special tape recordings simulate the voices of characters in the three-dimensional scenes.

Outside the Visitor Center, grounds are landscaped with native plants of the Southwest. Pathways thread through the area, and signs identify the plants, giving historical background on their uses by Indians and early settlers.

Viewers of the new film are

introduced to the six dioramas at the Visitor Center, and portions of the narrations are part of the sound track. The film also tours the elaborate cactus garden and nearby sites which contributed to Judge Bean legends.

Among those who attended the premiere showing were Tom H. Taylor, Director of the Highway Department's Travel and Information Division which produced the movie; Chester Parson, Highway Department District Engineer at Del Rio who supervised restoration of the Roy Bean site; Frank Hildebrand, Executive Director of the Texas Tourist Development Agency; Bill Coffey, chief of the Texas Division of the American Automobile Association; and Vic Mathias, President of the Discover Texas Association. Also attending were city and regional chamber of commerce executives and E. H. Sheffield, host for the premiere and executive director of the Del Rio chamber.

Following the screening the group drove to Langtry for a firsthand view of the Judge Roy Bean Visitor Center. Sheffield complimented the highway Department on development of the outstanding tourist facility.

"With this new Roy Bean center plus the recreational attractions of Amistad Reservoir," Sheffield said, "this area is becoming a prime tourist destination for travelers from throughout the country."



WOLVERETTE GUARDS, Sandra Henderson, Debbie Martin, and Cindy Barton have done their job this season defending the goal of their opposing team. Their guarding efforts combined with scoring efforts of the forwards gave the Wolverettes a 10-0 district record for the 1969-70 season.

Introduced to the six dioramas at the Visitor Center, and portions of the narrations are part of the sound track. The film also tours the elaborate cactus garden and nearby sites which contributed to Judge Bean legends.

Among those who attended the premiere showing were Tom H. Taylor, Director of the Highway Department's Travel and Information Division which produced the movie; Chester Parson, Highway Department District Engineer at Del Rio who supervised restoration of the Roy Bean site; Frank Hildebrand, Executive Director of the Texas Tourist Development Agency; Bill Coffey, chief of the Texas Division of the American Automobile Association; and Vic Mathias, President of the Discover Texas Association. Also attending were city and regional chamber of commerce executives and E. H. Sheffield, host for the premiere and executive director of the Del Rio chamber.



ON THE TIPS OF HIS FINGERS... Terry Bridge goes up for a lay up against the opposing team of Bovina. The Wolverettes won the game on the home court 68-52. Looking on is teammate Terry Houchin.

## Don't Be In The Dark About Safe Driving

The Northern Hemisphere is now in its darkest time of the year. For the average motorist, this means more nighttime driving. Even the drive home from the plant or office is a nighttime activity--and will be until early spring.

"Protect yourself by slowing down," Mr. Paul Graham, President, Texas Motor Transportation Association, advises. "Make sure you can stop within the area illuminated by your headlights." He pointed out that professional truck drivers rightfully regard their headlights as an extension of their eyes and treat them with care.

"See and be seen," Mr. Graham advises. "Before starting out, make sure all your lights--including your brake lights--are working properly. Make sure the lenses and your windows are clean. And, at least twice a year, have your headlights checked for proper aim."

Properly aimed headlights are most important. "If they are aimed too high, even a little too high," Mr. Graham says, "they will blind the driver of oncoming vehicles. And if they are aimed too low, you won't be able to see as far ahead as you should. In effect, you are blind to a certain area of the road."

But even with properly working headlights, night driving is more hazardous than daylight driving. For one thing, it is more difficult to judge distances.

"At night, a driver often has no way to judge his distance from a light ahead," the trucking industry spokesman says, "because other objects which would aid in his judgement are in darkness. The size of the light won't necessarily tell him much. Often, it is difficult to look at a light ahead and tell whether it is on a stopped vehicle, a slow-moving vehicle, or a vehicle moving at normal highway speed. Sometimes, it is also hard to tell whether the light is on or off the roadway."

"Under these conditions, the smart driver plays it safe. He slows down so that he can always stop within the distance illuminated by his own headlights. He keeps a close watch on lights which appear to be on or near the road and he makes sure he knows where--and what they are before he gets into an accident situation."

"Like the 'St. Louis woman' in that famous old song," Mr. Graham concludes, you may "hate to see that evenin' sun go down." But more important, you will want to see the mornin' sun come up.

"To make sure you do, a little common sense and caution are in order."

## Employment Survey To Be Conducted Here

The Bureau of the Census will conduct a sample survey of employment and unemployment in the Denver area during the week of February 15. Walter A. Freeman, Jr., Director of the Bureau's regional office in Denver announced today.

The households to be interviewed here are part of a scientifically designed sample of the entire U.S. population. The employment and unemployment statistics are collected monthly by the Census Bureau for the U.S. Department of Labor to provide a continuing measurement of the economic health of the Nation as a

whole and of its major regions. This monthly survey is not to be confused with the 1970 decennial census of the entire population to be taken next April 1 since that will cover all of the Nation's 60 million households and will provide data for each of the 50 States and for each of their political and economic subdivisions.

As in the forthcoming April census, facts about the individual and the family collected in this survey are kept completely confidential and the results will be used only to compile statistical tables.

Mrs. Rosemary McNeese will

## Governments Spend \$18 Billion on Welfare

Nearly \$18 billion was spent in 1968 by federal, state and local governments for welfare programs, about two-and-one-half times the cost in 1960, a new Tax Foundation study shows.

Included in this total are dozens of separate welfare programs: public assistance, including cash and medical care, for the aged, blind, disabled, and for families with dependent children; other hospital and health care, food stamps, school lunches and special Office of Economic Opportunity programs.

The interviewer who will visit households in this area in a sample survey.

**NOTICE!**

**West Plains Memorial Hospital**

**VISITING HOURS**

**2 to 4 P.M.**

**6 to 8 P.M.**

**CHILDREN UNDER AGE 12 NOT PERMITTED IN PATIENT AREAS.**

**YOUR COOPERATION IS REQUESTED.**

**MAKE NO BONES ABOUT IT!**

**THE WOLVERETTES**

ARE THE **GREATEST**

**Congratulations DISTRICT CHAMPS**

WE WILL BE BACKING YOU TUESDAY WHEN YOU BECOME **BI-DISTRICT CHAMPS**

**DALLAS CLYNCH**  
Coach

**FULFER GULF**

Earth

**FIRST FEDERAL**  
(Deposits Insured Up To \$80,000.00)

**INTEREST RATES ON SAVINGS DEPOSITS**

**5% PER ANNUM** Passbook Accounts Compounded Quarterly

**5.25% PER ANNUM** \$100 Minimum Deposit 90 Day Notice Passbook Account Compounded Quarterly

**5.25% PER ANNUM** \$1,000. Minimum \* 6 Months to 1 Year Paid or Compounded Quarterly

**5.75% PER ANNUM** \$5,000. Minimum \*\* 1 to 2 Year Term Paid or Compounded Quarterly

**6% PER ANNUM** \$15,000. Minimum \*\* 2 to 10 Year Term Paid or Compounded Quarterly

**6.50% TO 7.50% PER ANNUM** \$100,000 Minimum \*\*

\* In event of withdrawal before maturity the 5 1/2% rate shall be reduced to the regular 5% passbook rate.

\*\* In the event of withdrawal before maturity, the certificate holder shall forfeit earnings for a period of not less than 3 months or earnings to the date of withdrawal, whichever is the less, on the amount withdrawn if 3 months or more have elapsed since the date of the certificate, and shall forfeit all earnings on such account if less than 3 months have so elapsed.

**FIRST FEDERAL**

SAVINGS & LOAN ASSOCIATION of CLOVIS

HOME OFFICE: 8th and Pike Streets, CLOVIS, NEW MEXICO

BRANCH OFFICE: 2nd and Abilene Street, FARGO, NEW MEXICO

(January, 1970)

**It's Spring... IT'S PANELING**

**HOME IMPROVEMENT TIME!**

ONLY THE FINEST HARDWOODS COME FROM AFRICA...

These African Woods with **ACRYCLAD®** Finish

Make the Most Beautiful Longest Lasting Wall Covering Available... At Any Price.

**OKUME** • Tawney • Champagne • Snowflake • **SAPALI** • Cordovan • Sandstone

Specially Priced This Week Only **\$5.99** 4'x8' SHEET

**PRE-FINISHED HARDBOARD PANELING**  
Woodgrain Finishes  
... V-Grain 4'x8' SHEET **\$272**

**MISTIC AIR**  
One Room Humidifier  
**THIS WEEK \$1388**

"THE NAME TO THINK OF WHEN YOU NEED PANELING"

**Regency House of Paneling**

3805-AVE. A LUBBOCK, TEXAS PHONE SH7-3316

HOURS: MON. THRU FRI. 8 TO 5:30 - SAT. 8 TO 12

**Bathroom Vanity**  
Complete with Lavatory and Pop-Up Faucet 30" Marble Top **\$86.95**

**LARGEST SELECTION OF FACTORY FINISHED PANELING & MOULDING IN LUBBOCK**

# Most Buglars Are Pros And Deserve Professional Reception

Dallas, --Any business that rakes in a profit of \$133,000 per week can only be described as a most profitable venture and certainly as big business. And that's the approximate weekly take of the big business of residential burglary alone, not including burglaries of business establishments--and just in Texas. Considering this, it's no wonder that insurance protection for this peril is so costly. In recent years insurance payments to the victims of home and apartment burglaries have doubled in Texas and, unlike lightning, thieves often strike more than once in the same place. The ambitious young burglar on the way up can often increase his profit by repeat business. For example, statistics recently released by the Dallas Police Department showed an 81 per cent increase in the incidence of burglaries in 1969 compared with 1968. A portion of that increase can be attributed to repeat burglaries at the same location when the first "hit" did not prompt the property owner or apartment dweller to take precautionary steps to prevent the repetition.

The annual loss suffered by the victims of residential burglary and their insurance companies adds up to well over \$7 million in Texas alone, but much of this could be prevented by proper preventive measures, the Texas Insurance Advisory Association (TIAA) advises. Leaving a note on a door telling when you'll be back or where the key is hidden is all the invitation a burglar needs. Once a burglar has chosen his "customer," and successfully completes his transaction, there is little chance that the goods can be recovered. Because of a lack of witnesses, say police almost 80 per cent of the burglaries reported are never solved. The chances of a burglar visiting your home will be minimized if you'll practice a few common sense precautions.

**AT HOME**  
When you're away, keep all doors and windows, including the attic and basement, locked. Don't leave ladders laying around your property. There's no reason why you should make

the housebreaker's job easier. When you go out in the evening, leave a few lights on. When you go away, don't broadcast the fact that you're leaving on a fall or winter vacation or on a week-end trip. Suspend in advance deliveries of milk, newspapers and mail. Before you leave, ask immediate neighbors and local police to keep an eye on the house. Arrange with someone to mow the lawn or shovel the walks, depending on the season, if you plan to be gone long. A house that's dark night after night is inviting to the burglar. Perhaps a neighbor would be willing to turn your lights on and off at appropriate times each evening. Or, install a timing device which can be set to do the job automatically.

Never take chances on a burglar's having a key to your home. Change the locks whenever you lose a key. Don't make forced entry easy. Use heavy screens on windows and double locks on doors. Don't employ domestic servants without checking references carefully. Don't give your exact address when advertising expensive articles for sale. Thieves read the want ads, too. Don't keep large amounts of cash and expensive valuables such as jewelry in dresser drawers or other easy-to-spot places. Put them in a safe or a safe deposit box for safekeeping. The TIAA cautions that although insurance against theft is included in all homeowners insurance policies, consider purchasing separate coverage for items of high value such as furs, jewelry, cameras and antiques.

Above all, keep an inventory of personal belongings, as well as a list of serial numbers of such items as color television sets, typewriters and sewing machines. Detailed descriptions of stolen items will be helpful to the police in case a burglar DOES strike. Remember, the TIAA cautions losses that do not occur do not result in insurance claims payments nor in unrecoverable expenses like inconvenience, time spent finding replacements for stolen property, etc. Lower overall claims payments are reflected in a reduced need for premium increases. Therefore, by taking reasonable precautions against burglary, you can assist in efforts to lower property insurance rates and also avoid the unrecoverable expenses.



**MOST COURTEOUS GIRL.** Marion Dawson, daughter of Mr. and Mrs. Ed Dawson, has been named as the Most Courteous Girl at Springlake-Earth. Marion is a member of the sophomore class.

## ATTEND CHURCH

Following a breakfast on Friday morning the tanners will be taken on a tour of the Texas Tech research and teaching facilities and will then be taken on a tour of the Jimmy Dean Packing Plant at Plainview.

The three-day tour is designed to give an over-all picture of the cattle-feeding, as well as the hog-feeding operations in the Plains area. Many of the tanners are interested in specific types of hides for special purpose tanning and will be given an opportunity to inspect the manner in which the hides are handled prior to their purchase from the packing plants.

## Centre In Need Of Children's Shoes

The local Goodwill Centre was open for Business Saturday with members of the Earth United Methodist Church assisting with the sales. A total of \$5,05 was taken in by the Centre. It was reported that there has been several demands for children's shoes in addition to the other items of bedding and clothing needed by

## PARTY LINE

Ranea Jones, Hollis Daniels, and Paul Miller were dinner guests of Regina Cole in the home of her parents, Mr. and Mrs. R. S. Cole, Saturday night. Following dinner, they enjoyed various games.

the Centre. Members of the Methodist Church conducting sales were Mrs. Gladys Goodwin, Mrs. Ida Allen, Mrs. Crill Bulls, and Mrs. Beula Coker. The Goodwill Centre will be open Saturday with members of the Springlake-Earth PTA conducting sales.

**START 'EM YOUNG...**

**The Mighty WOLVERETTES DID!**

What Did It Get Them?  
Well...

THEY'RE PLAYING FOR BI-DISTRICT

**TAYLOR MARKET BASKET**  
Earth

## Twelve National Tanners To Tour Area Packing Plants

Twelve of the nation's leading tanners will join West Texas businessmen February 11-13 for a tour of packing plants, cattle feeding operations and other points of interest in the Panhandle area.

of the Texas Water Quality Board; Representative Bill Clayton, executive director of Water, Inc.; Jim Harwell; and Dr. Gerald Thomas, dean of agriculture at Texas Tech.

The twelve presidents will be escorted on tours by staffmen of the West Texas Chamber of Commerce, specialists and chamber of commerce leaders from throughout West Texas on the three-day auto, bus and plane tour. Leading the tanners group will be Dr. Irving Glass of New York, president of the Tanners' Council of America. Glass appeared at the 1969 annual convention of the WTCC and stimulated interest in the development of the tanning industry in West Texas. Immediately thereafter plans were initiated to bring the tanners on a tour of the region. First stop on the tour will be in Amarillo where the tanners will be entertained by the Amarillo chamber of commerce and hear specialists discuss natural resources, the development of the cattle feeding industry and other phases of the economic climate in West Texas.

From Amarillo the group will go to Priona for an inspection of the Missouri Beef Packing Plant and on to Hereford for lunch and a fly-over of the extensive feeding yards in that area. The group will land at the Lubbock airport at 5:00 p. m. and be honor guests at the Lubbock Country Club on Thursday evening.

Following the dinner Governor Preston Smith will speak to the group and a panel of experts will outline various phases of the advantages of the Plains area to the establishment of tanneries. Panel participants will be: Howard B. Boswell, executive director of the Texas Water Development Board; Hugh C. Yantis, Jr., executive director

### USED CLOTHING FOR SALE

We carry good used clothing and miscellaneous items at the lowest possible price. Come in and browse around.  
LADIES' DRESSES-50¢ up  
LADIES' SWEATERS & COATS 25¢ up  
Nice MEN'S SUITS-\$2.50 up  
MRYTTLES USED CLOTHING  
MRYTTLES USED CLOTHING  
Located 1/2 block west of the Crossroads Cafe on Clovis Road in Malheur.  
Open everyday except Sundays.

## OUR ONCE-A-YEAR SEALY "SLEEP TIGHT" SALE!

Good night...sweet dreams...it's bargain time on famous quality Sealy mattresses! People who buy now get outstanding values--especially on the big new modern sizes. Hurry--special prices are good for this sale only!



**SPECIAL OFFER!**  
Specially Priced Sealy Quilt Top Mattress

**\$49.95**  
twin or full size ea. pc.

- Firm construction--hundreds of coils
- Deep quilted decorator cover
- Thick layers of puffy cushioning

## BAIN'S FURNITURE

East of the Courthouse

Plainview - Ph: 296-2961

# LOOK

This Is A **WOLVERETTE**  
A Member Of The **District Champion Team**



**SANDRA HENDERSON**  
Guard

KEEP WATCHING, THEY WILL BECOME MEMBERS OF THE

**Bi-District Champion Team**

Congratulations On A Job Well Done



**Bailey County Electric Cooperative**

## WOLVERETTES,

YOU'VE COME A

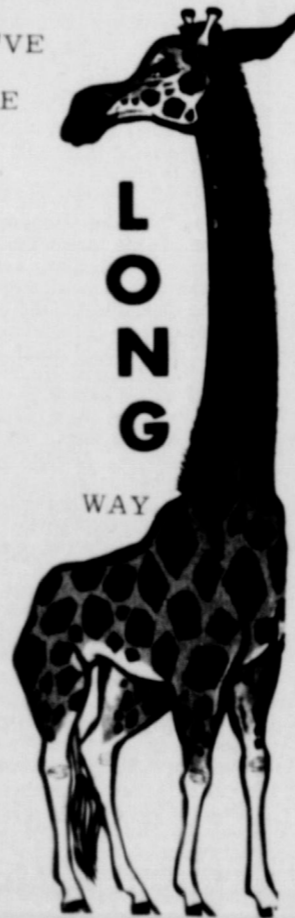

THREE MANAGERS; Debbie Matlock, Lauren Earnest, Gloria Stephens

And Now The Distance

To The Bi-District Championship

IS A

**SHORT ONE**



## First National Bank

MEMBER OF F. D. I. C.  
Amherst

## Local Students To Attend FTA Convention

Fort Worth--A dynamic young professor, W.C. Newberry of Southwest Texas State University, will deliver the keynote address for the 21st annual convention of the Texas Future Teachers of America (FTA) Friday and Saturday (Feb. 13-14) at the Tarrant County Convention Center.

Registration begins at 9 a. m. Friday for an expected 6,000 FTA members and advisors. An awards program will climax the convention Saturday night.

Forty Texas high school students--20 girls and 20 boys--will complete for the titles "Miss FTA" and "Mr. FTA" of 1970. Top winner in each category will receive a \$1,000 college scholarship from the Texas State Teachers Association. Texas FTA is sponsored jointly by TSTA and the National Education Association.

More than 20,000 high school girls and boys who plan to pursue teaching careers belong to 458 local FTA chapters in Texas. Dora Rose, TSTA staff member, is state advisor for Texas FTA.

Dr. Newberry was a football coach for 10 years and a school administrator for 3 years before joining the SWTSU faculty. He teaches adolescent psychology and curriculum theory, and directs student teaching at the secondary level. He is married and the father of two daughters, ages 14 and 11, and a son, 13.

Those attending from Springlake-Earth will include Mary Arredondo, Martha Koite, Kathy Bibby, La Honda Layman, and Mrs. Mary Patterson, local FTA sponsor.

### PARTY LINE

Mrs. Bill Nix of Sudan visited recently in the home of Mrs. Beula Coker. Mrs. Nix is Mrs. Coker's daughter.

Mrs. Beula Coker was in Littlefield Monday morning on business.

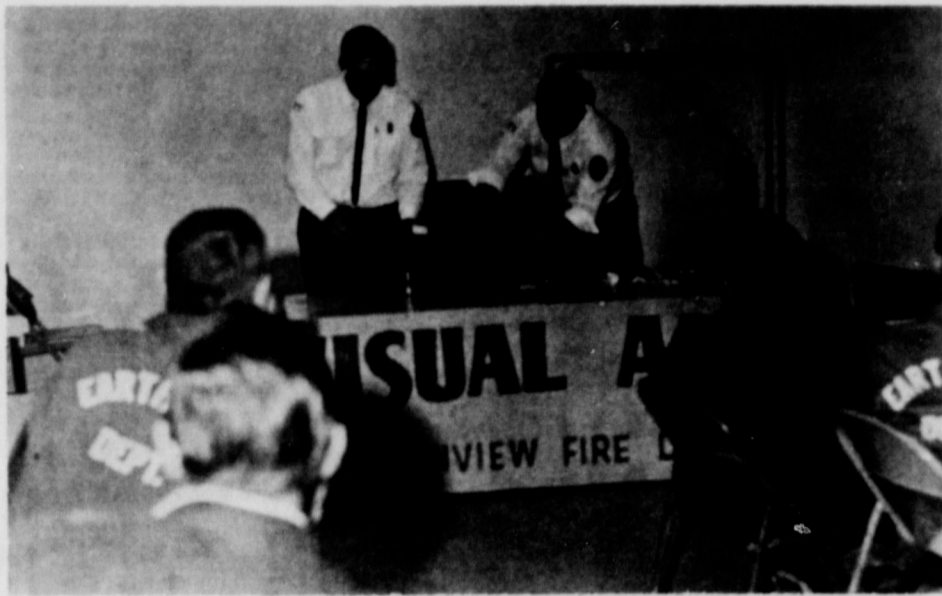

PLAINVIEW SAFETY TEAM. Two members of the Plainview Fire Department were on hand Monday to present safety tips and demonstrations to the semi-monthly meeting of the Earth Volunteer Fire Department. Pictured is Johnnie Bailew, Assistant Chief of the Plainview Department and Charles Jacobs, Fire Marshal.

## Local Twosome Attend Crusade Conference

Mrs. C. L. Houchin and Mrs. Thurman Lewis along with Hubert Henry, Lamb County President of the Cancer Society, and delegates from a twenty county area were in Lubbock Wednesday, February 4, to act as a Sounding Board for new ideas which were presented Thursday at a meeting held at the Red Raider Inn.

The meeting held Thursday was the District 3-S Cancer Crusade Conference with theme "We're On Our Way!"

The meeting began at 9 a. m. with Mrs. Pete McLaughlin presiding, followed by Dr. J. Irvin Gaynor, Crusade Chairman for the Hale County Unit, outlining the need for a Cancer Crusade Program.

Mrs. C. L. Houchin, vice-president of the Lamb County Unit, gave a report on what Crusade money is used for and the plans for the cancer program during the year.

Texas received \$1.11 for each dollar turned in because of its excellent research program. This \$1.11 is divided into six portions all dealing with the cancer program. Thirty-eight cents of this amount goes for cancer research; fifteen cents for professional education, fellowships, and services; twenty-one cents for public education; twenty-three cents for service to patients; five cents for development of program and administration; and nine cents for the campaign including training volunteers, two state-wide training campaigns and one area campaign each year.

During the second portion of the days program, the group of approximately sixty people divided into three groups for special sessions. The three groups consisted of Special Gifts and Business held by Russ Wilkenson, Lubbock County Unit; House-to-house, Mrs. Deryl Bennett of Cochran County; and Crusade and Publicity Chairman, Mrs. Pete McLaughlin, District Director.

The luncheon session was the highlight of the activities with Hubert Henry, President of the Lamb County Unit, presiding.

Dr. James Cranberry of Lubbock, presented the Challenge to those present by encouraging them to give their all in the Crusade which will begin April 14.

The program for the Crusade Conference was concluded with a report from a college student who opened his heart to tell of his despair when he learned the had cancer. After this young man had surgery and treatment he was unable to find any kind of employment because he was unable to pass a physical examination. He turned to the Cancer Society for help and was able to secure work in Lubbock with the Juvenile Department. Although he does not yet know what the future holds for him he is pursuing a career by attending law school at Texas Tech and spending a portion of his time working with the Big Brothers Organization.

As long as there is a disease like cancer to strike young people and bring despair to people of all ages a large number of volunteers and donations from the public are needed to bring about a cure.

A total of \$3,000,000 is the goal for the upcoming Crusade and Lamb County has pledged \$10,000. The residents in the Springlake and Earth areas have been generous, but the goal will take extra effort for volunteers to reach.

Mrs. Thurman Lewis is the Crusade Chairman for the Cancer Society in the Earth Area.

A program on the prevention of cancer and what donated money is used for will be given by Mrs. C. L. Houchin tonight at 7:30 p. m. in the Springlake-Earth High School Building.

All those interested in their own health and that of others are encouraged to attend.

## Earth Cub Scouts Make Moccasins

Members of Cub Scout Den 2 met Monday afternoon at the Earth Scout Hut for their weekly meeting.

Each Scout present answered roll call by giving his name in the deaf-mute sign language.

The group began work on hand-made moccasins which they will complete during the activity periods of future Cub Scout meetings.

For the closing ceremony, the group conducted the Flag Ceremony.

Refreshments of cookies and Kool-aid were served by Allen Moore to Johnny and Michael Smith, Cary Sawyer, Kenneth Clayton, Tommy Craft, Stan Runyon, Kelley Green, and Mrs. Bobby Green, Den Mother.

Ms. and Mrs. R. S. Cole and Regina and Ranae Jones visited Sunday afternoon in the home of Mr. and Mrs. Wayne Cole of Olton. Wayne Cole is a son of the R. S. Coles.

## Easter Seal Appeal Opens In Lamb On February 23

The 1970 Easter Seal Appeal will open in Lamb County on Monday, February 23, according to Joe Montgomery, who serves as Easter Seal Representative for the county.

Mr. Montgomery said the Easter Seal Appeal letters would begin arriving at homes in the county about March 1.

As Easter Seal Representative he is the local contact to request rehabilitation services

from the Easter Seal Society for Crippled Children and Adults of Texas. These services include physical and occupational therapy, speech and hearing program and special information services to help solve the many problems faced by the families of handicapped children and adults.

Last year 20,387 handicapped people received help from the Texas Society, Montgomery said,

explained. But the costs of providing expert professional care are rising, and more money than ever will be needed, he said.

Funds help support 20 centers in Texas, where crippled children and adults are treated, regardless of their ability to pay. Walkers, wheelchairs and related services are provided to those who cannot provide for themselves.

"Since 1929 the people of Texas have always responded to our needs, and I feel certain they will make it possible to increase Easter Seal services to crippled Texans throughout the coming year," Montgomery said.



## Financial Facts

By Norlan Dudley

In terms of the concept of exchange, there are two broad classifications of money. They are commodity money and debt money.

We know that commodity money was expressed in terms of the wealth which it represented such as pounds, drachmas etc. Later, money took on more the concept of the discharge of indebtedness and the units of exchange were referred to as notes and bills.

This early debt money was related to its commodity backing since it was considered to be a promise to pay in terms of the commodity, be it gold, silver or whatever. The trend, however, is away from this original concept. Debt money is increasingly considered to stand on its own strength and no pretense is made at commodity backing.

Demand deposits are a common form of this concept.

### WATCH NEXT WEEK FOR AMERICA'S STABLE CURRENCY

The local Wolverettes have worked hard to reach Bi-District lets back them all the way to state.

What are your banking needs? No matter what they are, you'll find the most complete, courteous service at CITIZENS STATE BANK. We offer a complete banking service, and will be happy to serve you. Visit us soon, CITIZENS STATE BANK, phone 257-3451. Open daily 9 till 3.

## OKAY WOLVERETTES YOU'RE ON YOUR WAY

We Know You Can Take BI-DISTRICT



JAN BLACKBURN Guard

## CENTRAL COMPRESS

Sudan Guy Nickels

Congratulations Team.....

## Earth Cub Scouts Make Moccasins

Members of Cub Scout Den 2 met Monday afternoon at the Earth Scout Hut for their weekly meeting.

Each Scout present answered roll call by giving his name in the deaf-mute sign language.

The group began work on hand-made moccasins which they will complete during the activity periods of future Cub Scout meetings.

For the closing ceremony, the group conducted the Flag Ceremony.

Refreshments of cookies and Kool-aid were served by Allen Moore to Johnny and Michael Smith, Cary Sawyer, Kenneth Clayton, Tommy Craft, Stan Runyon, Kelley Green, and Mrs. Bobby Green, Den Mother.

Ms. and Mrs. R. S. Cole and Regina and Ranae Jones visited Sunday afternoon in the home of Mr. and Mrs. Wayne Cole of Olton. Wayne Cole is a son of the R. S. Coles.

# HURRAY!!

THE

W

CONGRATULATIONS....

## DISTRICT CHAMPS

GOOD LUCK AT BI-DISTRICT

# KMP LAKE PUMP

EARTH

CONGRATULATIONS....

Team.....

VICKY GREGORY Forward

SMART CUPIDS.....

LIKE THIS

'70 BUICK

OR '70 OLDSMOBILE

FROM BROCK MOTOR CO.

Muleshoe

30 New 1970 Models In Stock  
30 Used Models

## Dr. Kay To Speak At 4-H Meeting

Dr. C. L. Kay, Assistant President of Lubbock Christian College, will be the guest speaker at the monthly 4-H Meeting, Monday, February 16 at 7:30 p. m. in the Earth FFA Show Barn.

Dr. Kay was born April 29, 1927 at Beaverdale, Pennsylvania. He attended East Technical High School in Cleveland, Ohio and received his formal education in the form of his diploma at Freed-Hardeman Jr. College, Henderson, Tennessee; B. A. Degree and M. A. Degree from Eastern New Mexico University, Portales, New Mexico; and L. L. D. Degree, Oklahoma Christian College, Oklahoma City, Oklahoma. He has served in the positions of Head of the Department of Religion at West Texas State College; and at Lubbock Christian College in the capacities of Professor of History and Government, Dean of Students, Dean of Student Life, Vice-President, Public Affairs, and Assistant President.

Dr. Kay is active in civic work and has delivered over 2,500 addresses on the principals of the American System of Private Enterprise, the nature of man, comparative economic systems, and the religious, historical, and moral values that have contributed to our well-being. He



DR. C. L. KAY

is an exponent of the free market, private ownership of property, and limited government rationale.

Dr. Kay has received over forty citations and awards for his public affairs including being listed in "Who's Who in Texas" in 1968 and in the year 1969 selected to be listed in the "Dictionary of International Biography," London, England; awarded the "George Washington Medal of Honor"

by Freedoms Foundation for his speech entitled, "Love of Country", and selected to appear in the 1970 Edition of "The Two Thousand Men of Achievement" published in London, England. With this background, Dr. Kay's topic at the 4-H meeting is sure to be an interesting one. The public is invited to attend.

## Baptist Church Conducting Seminar

Approximately twenty-five members of the Earth First Baptist Church met at 6 p. m. Sunday night to attend the first of a four part Visitation Seminar conducted by Rev. David Hartman, pastor of the church. The program has been designed to give a more in-depth understanding of what visitation really is. The first session was entitled "The Biblical Basis For a Minister of Visitation." The topic showed what the definition of visitation is according to the New Testament and how it applies in our day. Rev. Hartman also gave several examples of how the perfect Jesus Christ dealt with individuals.

Topics to be discussed in coming meetings will include "Motives for a Minister of Visitation," "How To Recognize Opportunities For Visitation," "Improving and Achieving Visitation Skills," and next weeks study "Motives for an Outreached Minister."

Each meeting will be held on Sunday at 6 p. m. at the Earth First Baptist Church.



MOST BASHFUL BOY... Bert Fulfer was recently elected by his fellow students as the Most Bashful Boy on the Springlake-Earth Campus. Bert is a member of the 1970 senior class.

record of their working parent when he dies or becomes entitled to benefits. If both parents work, their child is potentially eligible on both records but he can only receive bene-

fits on one. The Social Security Administration refers to these beneficiaries as disabled adult children under 18. For example, take the case of

a child we will call Earnie. Earnie was born with a brain injury so severe he was never able to work. His parents have continued to care for him all his life and even though Earnie is in an institution most of the time, they are responsible for his care.

When Earnie's father retires and becomes eligible for social security benefits, Earnie will receive social security benefits too because his disability began before his 18th birthday. The same would be true if Earnie's father became disabled or died. Earnie's age is not a factor because his disability began in childhood. Disability for social security

**The Bible**  
Unless one is born anew, he cannot see the kingdom of God.—(John 3:3).

Day-to-day living can assume new proportions if we will but discard hidebound prejudice and biased judgment. Let us keep our vision clear and unclouded and our mind open to new ideas. An entire new vista may be unveiled, revealing that which may have been hidden previously. Cast off the invisible shell of dull complacency and a bright, shining panorama will be revealed.

purposes is defined as a mental or physical condition so severe it prevents the person from doing any substantial work. The condition must be one which shows up in medical records and tests. In the case of a disabled adult child, the records must also show the condition began before age 18.

Your nearest social security office can give you all the details on these benefits and can help you apply for them.

**SUPPORT THE WOLVERETTES ALL THE WAY**

**Tuesday Wolverettes vs Petersburg**  
February 17  
8:00 PM  
for Bi-District  
Plainview High Gym

**Farmers Union INSURANCES**  
A. K. & Doug Shelby Phone 257-2010-Earth

## Disabled Adult Children Eligible For SS

What social security protection is provided for people born disabled or those who become disabled before they are old enough to work? Mr. Hutton, social security manager, gave the following response to that question. People born disabled or who become disabled before their 18th birthday are eligible for social security benefits on the

**POPULAR DEPARTMENT STORE**  
501 Broadway - Plainview  
**FEBRUARY MADNESS SALE**  
3 DIG DAYS FEBRUARY 11 to 13th 1970

Ladies' Sweaters 30% Off  
Ladies' Dresses \$3.77  
Ladies' Panties 100% Nylon 4 For \$1  
Ladies' Flats 2 Pairs For \$4.80  
Girls' Dresses 30% Off  
Men's Boots And Work Shoes 20% Off  
Men's Suits \$30.00 Up  
Suede Tennis Shoes Gold and Black Ref. \$5.90 \$4.75

Shop At The Popular Use Bank Americard

**MID WINTER B.F. Goodrich SPECIAL TRUCK LOAD SAVINGS**

# FARM TIRE SALE

DON'T PASS UP THIS GREAT OPPORTUNITY TO SAVE

15.5 x 38	\$108 <sup>50</sup>
16.9 x 34	\$131 <sup>50</sup>
16.9 x 38	\$151 <sup>50</sup>
18.4 x 34	\$145 <sup>50</sup>
18.4 x 38	\$164 <sup>50</sup>

Federal Excise Tax Included

CALL US FOR FAST On the Farm Tire Service

<b>Special FRONT TRACTOR TIRES</b> 4 PLY NYLON CORD 5.50 x 16 \$10 <sup>95</sup> 6.00 x 16 \$12 <sup>95</sup> F. E. T. INCLUDED	<b>Complete DUALS Set Up</b> TWO TIRES - TWO TUBES DUALS 15.5 x 38 \$150 16.9 x 34 \$165 18.4 x 34 \$175 MOUNTED AND READY TO GO!
---	--

THESE SPECIAL TRUCKLOAD SALE PRICES GOOD THROUGH FEBRUARY 15

# HENRY TIRE CO.

Plainview 1301 WEST 5TH DIAL 296-5569 Plainview

CONGRATULATIONS  
**WOLVERETTES DISTRICT CHAMPS**

**WIN BI-DISTRICT**

**WOLVERETTES -vs- PETERSBURG**

GAME TIME 8 P. M.  
FEBRUARY 17

**JAN HEDGES Forward**

**SAWYER FERTILIZER & CHEMICAL EARTH**

## Sunnyside News...

By Tenny Bowder.

Cecil Roper and Paul Pruitt of Norton, visited Monday afternoon with Mr. and Mrs. W. E. Louder, Mr. and Mrs. L. B. Bowden, Mrs. Ezell Sadler, Ramona Dones, and Alton and Leslie Louder. Cecil is a nephew to W. E. Louder, Paul is Cecil's nephew by marriage. Cecil's brother-in-law, Floyd Mackey worked at the gin at Sunnyside in the 50's.

In the Hart Jr. High tournament last week at Spade, Hart defeated Anton 17-6. They were then defeated by Spade 37-33, and by Cotton Center 55-23. Stanley Harris plays on the Hart team.

Paula Sue Harris is on the planning committee for the Hart Best Beau banquet to be held at the Hart High School February 21st.

The Springlake-Earth Stage Band received a Division II rating last Saturday in competition in Canyon. Marlon Dawson plays the piano for the Stage Band Concerts.

In the Springlake-Earth Band Concert Thursday night all six bands participated. Marion with the stage band and high school band, Denise Morgan also with the High School band, Lesa Morgan, Renee Jones, Lisa Orz Lonnie and Debbie Wilson, Susan Stephenson, and Dena Merritt with the Jr. High band, and Kim Kelley and Lee Brown, with the 6th grade band.

Leslie Louder helped move Mr. and Mrs. Larry Odum from Dimmitt to Hereford Monday. They spent Wednesday night with him, and all went to Gun-sight Friday for the week-end to visit relatives before he goes on his new job Monday.

Guests of Mr. and Mrs. E. R. Sadler for a fish fry Tuesday night included Mr. and Mrs. Ercell Keeler and J. B. Hansley of Hale Center, Mr. and Mrs. Ezell Sadler, Mr. and Mrs. Gale Sadler and girls, and Mrs. Pearl Sadler of Dimmitt. Mrs. Pearl Sadler stayed until Thursday evening.

Mrs. Ed Dawson was a hostess for the bridal shower of Debbie McAlpine, bride elect of Keith Griffin last Saturday in Earth.

The Birthday Club honored Mrs. Cecil Curtis with a birthday party in her home Tuesday afternoon. Those present were Mrs. Floyd Ivey, Mrs. Irving King, Mrs. R. V. Bills, Mrs. R. A. Axtell, Mrs. J. E. Shirey, and Mrs. R. E. Duke.

Mr. and Mrs. Roy Phelan visited with Rev. and Mrs. M. D. Durham in Lubbock Tuesday and spent Tuesday night and Wednesday with them. Mr. Phelan was guest speaker for the Baptist Men's Meeting of Southside Baptist church where Rev. Durham is pastor Tuesday night.

The Sunbeams met at the church Tuesday afternoon with Mrs. Doug Louder, nursery leader, Mrs. Phillip Jones the beginner leader, and Mrs. Thomas the primary leader. Mrs. Larry Sadler is the director.

Last Friday night the Wolverines won over Kress 57-30. They lost to Farwell Tuesday night 76-49. Terry Bridge made 5 points. The Wolverettes won over Kress 47-36 last Friday night and won over Farwell 68-46. Janis Bridge made two points.

The Springlake-Earth Jr. High lost to Vega. The 7th grade boys 21-19 Monday night. Steve Morgan made 2 points. The 8th grade girls lost 15-13. Debbie Zinda plays on this team. The Springlake-Earth "B" team was defeated by Farwell Tuesday night, 54-52 was the

score. Danny Bradley made one point. Lonnie Wilson plays on this team.

Mrs. Floyd Ivey and her sister, Jewel Barnard of Amarillo spent Wednesday through Friday with their mother in a nursing home in Abilene.

Mr. and Mrs. Grady Harrington of Farwell visited last Sunday with their daughter, Mr. and Mrs. Winston Waggoner and family.

Mrs. Pearl Sadler of Dimmitt and Mrs. E. R. Sadler visited Wednesday afternoon with Mr. and Mrs. W. E. Louder, Mrs. Ezell Sadler, and Ramona Dones.

The WMS met for the General Society meeting Wednesday night with Mrs. Roy Phelan in charge.

Rev. Mack Turner taught the last part of the book "The Letter of James" in the prayer meeting period Wednesday night.

Mr. and Mrs. Winston Waggoner and Mr. and Mrs. Larry Gamblin attended the funeral services for Angela Gregory, 34 year old daughter of Mr. and Mrs. Don Gregory.

Mr. and Mrs. Ezell Sadler had a fish fry for their children, Mr. and Mrs. James Powell and children of Dimmitt, Mr. and Mrs. Larry Sadler and girls, and Mr. and Mrs. David Sadler and Melody of Lubbock who will spend the week-end. Mr. and Mrs. Weldon Bradley were also present.

W. E. Louder was taken to Plains Memorial Hospital by ambulance Friday morning, but was not admitted. Dr. Bill Murphy made a house call Saturday evening.

Mr. and Mrs. H. V. Hughes of Levelland started work on the Sunnyside Grocery Store this week. It will be a truck stop and grocery store combined. They plan to start repainting next week, and hope to be open in the near future.

Mr. and Mrs. Lloyd Morris of Tulla spent the day Sunday with Mr. and Mrs. Roy Phelan.

Rev. Mack Turner was admitted to Northwest Texas Hospital in Amarillo Sunday afternoon to undergo further tests next week. Sixty seven attended Sunday School with 32 in Training Union Sunday. The choir had charge of the evening services in the absence of the pastor.

Mr. and Mrs. Jack Stephens of Petersburg visited Wednesday with Mr. and Mrs. Cecil Curtis.

Mrs. H. H. Hamilton was honored by the Birthday club with a birthday party in her home Saturday afternoon. Those present were Mrs. Cecil Curtis, Mrs. J. E. Shirey, Mrs. R. V. Bills, Mrs. R. A. Axtell, and Mrs. R. E. Duke.

**STRENGTH FOR THESE DAYS**  
The Bible  
This is the victory that overcomes the world, our faith.—(John 5:4).

Whenever we face something of value to be learned, some good to be gained, we should depend on God for our supply. Let His rich ideas and productivity work through us. If there is a healing need, learn to rest and relax in the life of God, for we can find perfect health through him. By dwelling on the good, that good is brought forth into expression.



TRANSFORMATION: Wayne Henderson is shown receiving his last civilian haircut Tuesday in preparation for the U. S. Navy. Henderson, a graduate of Springlake-Earth School left the following day. Anthony Holmans, also a former graduate of S-E left for a hitch in the Navy.

## WTCC Supports Farm Legislature

Three important items of farm legislation have received the attention of the West Texas Chamber of Commerce. Resolutions have been sent to the Agriculture Department, President Nixon and other legislative leaders seeking assistance on these items.

The WTCC supports the continued partial prepayment of farm diverted acreage payments as well as payment of price supports as soon as possible.

Financing of West Texas crops has been handled in the past by these prepayments," president J. Fike Godfrey of Spar stated. "The present tight money market makes it difficult for our farmers to obtain sufficient money to put in their crops and their greatest hope will be the continued prepayment of the government funds to them", he said.

According to some West Texas bankers, the farmers cannot borrow all the money necessary to put in their crops and still maintain a margin of profit adequate to keep their farms in operation.

Public Law 90-288, "The Agricultural Fair Practices Act of 1967" establishes a fair, equitable and just procedure for agricultural marketing associations to bargain with processors, according to Henry Sears of Hereford, chairman of the WTCC Agriculture/Ranching committee. There are proposed changes (SB 2225) which would amend the policies set forth in PL 90-288 to require processors to negotiate an exclusive contract with only one association.

"The changes proposed by SB 2225 would eliminate the free market for the buyer as well as the seller of farm products," according to Sears. "The WTCC is opposed to any legislation which would strangle the free flow of products between buyers and sellers."

The other specific piece of legislation which has had the attention of the Agriculture/Ranching committee is the Murphy bill, known as the Consumer Agricultural Food Protection Act of 1969. This bill would provide for the free flow of an adequate supply of food from the farmers to the consumer and provide for an orderly system in which agriculture workers may, if they desire, organize and bargain collectively.

"Without the passage of this Act, our economy is subject to injustices, such as secondary boycotts, picketing of retail establishments not involved in labor disputes, forcing union membership on farm workers without an election and strikes which will endanger perishable farm products", Jack G. Springer, executive vice president of the committee members who are conducting hearings on the bill.

"All of these injustices can only disrupt the orderly distribution of food and greatly increase the cost to the consumer. The greatest burden would be borne by the low income people, including the agricultural workers", he continued in the letter.

"Agriculture and ranching are still a vital part of the West Texas economy", according to a WTCC spokesman, "and all efforts possible will be made to improve the economic well being of the farmer and rancher throughout the West Texas area."

Carol Cole and Denny Davis of Lubbock were dinner guests in the home of the R. S. Coles Tuesday. Carol is a son of the R. S. Coles.

### The Old Timer

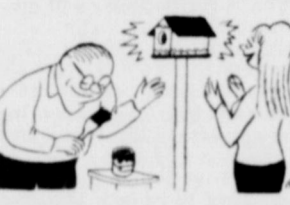

"When your work speaks for itself, don't interrupt."

## Artificial Resuscitation Neighborhood Clinic Topic

Approximately twenty-five persons were present Tuesday night for the first program of the Neighborhood Health Clinic which is being sponsored by the Springlake-Earth Young Homemakers.

The program was presented by Jerry Hays, Personnel and Safety Director for the Plains Division of the Southwestern Public Service Company in Plainview. His program on artificial resuscitation featured a film "The Breath of Life."

Artificial resuscitation has only been recognized as a life-saving method in the United States since 1960. Since that time the mouth-to-mouth method has proved to be successful in saving persons who have been drowned, choked, or suffocated. The mouth-to-mouth method has been employed by large industries including the Company of Southwestern Public Service. Artificial resuscitation has been taught in safety classes and proved successful in cases of saving persons who have been electrocuted or breathing has stopped due to some other accident.

Resucil-Ann, a life-size, mannequin, was the special guest at the program. Demonstrations regarding the mouth-to-mouth and mouth-to-nose method were given to the group. When he exhales their is 16% oxygen in his breath, which is enough to keep a victim from suffering brain damage. When administering artificial resuscitation, the victim should be lying flat, his head tilted back, his nostrils pinched closed, and his mouth completely covered with the other persons mouth. The one administering the process should then exhale into the mouth causing the chest to lift. The exhaling process is done every 3-5 seconds on an adult and every 3 seconds on a child and should be continued until normal breathing starts or qualified help arrives.

Each person was given the opportunity to practice artificial resuscitation on Resucil-Ann. Refreshments of coffee and cookies were served following the program in the Home Economics Cottage.

## Lamb Designated Disaster Area

The Farmers Home Administration has notified Congressman Bob Price that nine High Plains counties, including Lamb have been designated as disaster areas.

The other counties are Bailey, Briscoe, Castro, Deaf Smith, Hale, Farmer and Swisher. The designation means that emergency credit is available.

Transportation may be provided by contacting Mrs. Don Taylor.

to farmers and ranchers in these areas who have been unable to obtain funds elsewhere.

According to a spokesman in the office of Rep. Price, he has been working closely with the FHA in an attempt to obtain the designation which makes funds available at an interest rate of 3 per cent for farmers and ranchers who have been affected by natural disasters such as hail or freeze.

## Valentine's Day

Do Something Special For Your

### SWEETHEART

This Year... Bring Her To The

## VFW DANCE

Saturday, February 14

Now Located In The Old Priboth Roller Rink  
1 1/2 Miles East And 1 Mile North Of Muleshoe  
On The Plainview Highway.

Featuring  
**Jim Bowman & The Road Runners**  
Live Western Style Swing Band

WE'RE PROUD OF YOUR RECORD!!

GOOD LUCK TO THE S-E WOLVERETTES

IN YOUR

B I D I S T R I C T

GAME



## OLTON STATE BANK

MEMBER F. D. I. C.

Olton

For A Big Mans Car...

At A Little Mans Price...

SHOP WITH US!

NEW 1970 CADILLACS

(10 In Stock)

Factory Purchased

22-'69 PONTIACS

Save Up To \$1600

We've Got The Littlemans Price

Cadillac Service With Every Sale

DON RIERSON

PONTIAC  
Cadillac

PLAINVIEW  
3110 OLTON ROAD

296 2788

# Most Statewide Races Contested, In Election

There won't be much excitement county-wide in the first Primary Election to be held May 2 as Earth was the only area to produce a "contested" race. The race is between T. L. "Buddy" Free and O. J. Parrish, both vying for the position of Commissioner for Precinct II. Thurman Lewis, Earth farmer, did not choose to run for re-election.

For the 28 other candidates whose names will be printed on the ballots for County and District Positions it looks as though it will be clear sailing through the Primary election.

Others who filed are: Commissioner, Precinct 3, Hubert Dykes.

State Senator, 30th Senatorial District, Jack Hightower.

State Representative, 72nd District, Bill Clayton.

Lamb County Judge, G. T. Sides.

Lamb County Clerk, Mary Beth Willey.

Lamb County Treasurer, Lucy M. Moreland.

District Clerk, Ray Lynn Britt.

District Judge, 154th Judicial District, Pat Boone, Jr.

Lamb County School Superintendent, C. Roy Stevens.

Justice of Peace, Precinct 4, J. N. Bowen.

Justice of Peace, Precinct 5, W. T. Tobe Vereen.

Lamb County Democratic Chairman, Glenn Batson.

Lamb County Precinct chairman:

Precinct 1, Glen Exter.

Precinct 2, Bruce Higgins.

Precinct 3, N. N. Frey.

Precinct 4, W. H. Cunningham.

Precinct 5, Guy H. Walden.

Precinct 6, vacant.

Precinct 7, R. L. Masten.

Precinct 8, W. P. Holland.

Precinct 9, Vernon Qualls.

Precinct 10, V. M. Peterman.

Precinct 11, Robert Dysart.

Precinct 12, Billy Hall.

Precinct 13, W. E. Blume.

Precinct 14, Johnny Talburt.

Precinct 15, Floyd Crawford.

Precinct 16, Bruce Porcher.

Precinct 17, Orville Cleavinser.

In a look at the Statewide races the tickets are lined up with opposition in virtually all statewide races in either the primaries or the general election.

Here's how the May 2 Primary ballots will look:

## DEMOCRATIC

SENATE-Ralph Yarborough and Lloyd Bentsen Jr.

GOVERNOR-Preston Smith (and maybe Ralph Hall, depending on court action).

LEUTENANT GOVERNOR-Ben Barnes

ATTORNEY GENERAL-Crawford Martin and David Brown

COMPTROLLER-Robert Calvert

TREASURER-Jess E. James

LAND COMMISSIONER-Jerry Sadler, Fred Williams and Bob Armstrong.

AGRICULTURE COMMISSION-John C. White

RAILROAD COMMISSIONER-Ben Ramsey and Connie Lawson

SUPREME COURT (place 1)-Jack Pope

SUPREME COURT (place 2)-Ruel Walker

SUPREME COURT (place 3)-Hawthorne Phillips, Matt Davis and James G. Denton

COURT OF CRIMINAL APPEALS John F. Onion Jr. for presiding judge.

COURT OF CRIMINAL APPEALS Earl W. Smith and Truman Roberts

## REPUBLICAN

SENATE-George Bush and Robert Morris

GOVERNOR-Paul Eggers and



BOB DRAKE PRESENTED PLANT AWARD--Roy Thomas of Amartillo, production supervisor for Southwestern Public Service Company, presented a million man hour award to Bob Drake, plant manager of Southwestern Public Service Company's Plant 'X'. The plant has operated for slightly more than one million accident free man hours. Presentations were made during an award dinner at the Corral Restaurant in Muleshoe last Friday night. (Photo by Muleshoe Publishing Co.)

# Music Heads Attend TMEA Convention

The Texas Music Educators Association (TMEA) will hold a convention in Dallas beginning today and continuing through Saturday. The main events of the convention will be staged in the Dallas Convention Centre. Events included in the three day convention period are concerts, clinics, and demonstrations in all phases of music education.

Divisions of music groups at the convention include band, choral, orchestra, and college, secondary, and elementary divisions.

Two of the features at the event will be concerts given by the Holiday Class A Honor Band, the Canyon Class AAA Honor Band, and various university groups in the state.

Highlights of the convention will feature the All-State Band, Orchestra, and Choir in concert Saturday night.

Director of the All-State Band

is William Revilli of the University of Michigan; and the president of the TMEA is Hugh Sanders of the West Texas State University.

Attending from Springlake-Earth will be Jerry Starkes, band director, and Miss Donna Benke, choral director.

# Brotherhood Breakfast Slated Friday

Members of the Baptist Brotherhood of the Earth First Baptist Church will hold their monthly men's breakfast Friday at 6:30 a. m. in the Fellowship Hall of the church.

Following a delicious breakfast served by members of the organization, a short program will be presented.

The group will then organize to take down signs advertising the Earth Baptist Church which are located on roadways entering Earth and make preparations to repaint them.

Men of the community are warmly invited to attend the breakfast.

# Four Former S-E Students Enroll At LCC

Lonnie Earl Dear and Myrna Dear, son and daughter of Mr. and Mrs. J. W. Dear of Springlake; and Steve Mann and Thomas Mann sons of Mr. and Mrs. Bill Mann of Earth, have all enrolled for the spring semester at Lubbock Christian College.

Lubbock Christian College is a private liberal arts college now entering its thirteenth year. It is a four year college offering bachelors degrees in fourteen major fields of study.

MEAT SPECIALS			
	Round STEAK Pound \$1.05	Lion STEAK Pound .98	T Bone STEAK Pound .98
Arm ROAST Pound .71	Hamburgs PATTIES 5 Pounds For \$3.25	Chuck ROAST Pound .67	
Pikes Peak ROAST Pound .79	Rump ROAST Pound .73	Pure Pork SAUSAGE Country Style Pound \$1.40	1/2 BEEF Cut, Wrapped and Frozen Pound .62
Littlefield Frozen Food Center R. & KIRBY We Specialize in Meats for your Locker & Home Freezer PHONE 385-3818 LITTLEFIELD, TEXAS		1/4 BEEF Cut, Wrapped and Frozen Pound .72	1/4 BEEF Cut, Wrapped and Frozen Pound .57

# Band Boosters Meet For Called Meeting

Members of the Springlake-Earth Band Boosters' Organization met Thursday night immediately following the Winter Concert for a called meeting. Presiding at the meeting was Mrs. V. J. Sigman, president.

Roger Martin  
LEUTENANT GOVERNOR Byron Fullerton  
ATTORNEY GENERAL-Edward Yurri  
COMPTROLLER-S. L. Abott  
TREASURER-Robert Koennecke  
LAND COMMISSIONER-Harry Trippet  
AGRICULTURE COMMISSION-Daniel C. Heath

Several decisions were made by the Organization regarding the local bands.

The Band Boosters will purchase a new drum major's uniform, complete with hat, after the drum major tryouts are held sometime during the near future.

As their main money making project, the Booster Club will sponsor a concession stand at the Jr. High Region Band Festival slated to be held May 9 at Springlake-Earth School.

Following the consideration of business, Jerry Starkes, local band director praised the Booster Club for its cooperation and support in band activities.

Approximately 30 persons were present for the meeting.

## PARTY LINE

Mr. and Mrs. W. A. McCool and Mrs. A. C. Barton visited Sunday with their nephew, Kenneth McCool, who is critically ill in the Veteran's Hospital in Amarillo.

**6¢ off**

Per Gallon

**ON ALL CHAMPLIN OIL**

**Through March 31**

**Northern Propane Gas Co.**

**YOU CAN'T HOLD 'EM UP!**

**The WOLVERETTES**

**Are Out To Take BI-DISTRICT**



**CONGRATULATIONS TEAM ...**

**DIMMITT SUPERMKT**

218 W. JONES PHONE 647-2488 DIMMITT, TEXAS 79027

**Congratulations DISTRICT CHAMPS**

Let's Come Back Tuesday Night As **BI-DISTRICT CHAMPS...**

**THE WOLVERETTES**

**DON'T JUST RUN IN CIRCLES**

**THEY GO OUT TO WIN...**

**Norgas Northern Propane Gas Co.**

Dimmitt

# Married Taxpayer And Community Property Laws

(Dallas, Texas)--Helpful information for married taxpayers affected by Texas' community property laws can be obtained at local IRS offices, Ellis Campbell, Jr., District Director of Internal Revenue said today.

Mr. Campbell pointed out that Publication 555, "Community Property and the Federal Income Tax," explains the additional problems married taxpayers may encounter if they decide to file separate tax returns in a community property state such as Texas.

A special feature of the booklet is an illustrated worksheet which shows the different treatment of income and deductions for a husband and wife filing a joint return compared to separate returns.

Taxpayers can also obtain "Community Property and the Federal Income Tax" by sending a post card to Supply, Internal Revenue Service, P. O. Box 1738, Dallas, Texas 75221.

## WORTH TALKING ABOUT

A thorough appraisal of the record will reveal that the nation's business community—both on its own and in concert with government—is developing, underwriting and implementing viable efforts to solve the problems which you rightfully say demand attention. In terms of responsiveness to these needs and increasingly effective solutions, I think a noteworthy record is in the making, with expenditures ranging in the billions. Without profits, this money would not be available for those programs, which offer no monetary return to industry whatsoever.



**PRESIDENTIAL CITATION RECIPIENTS**--With a cumulative 83 years accident free at Southwestern Public Service Company's Plant 'X' near Earth, these four men were presented plaques at a dinner in Muleshoe last Friday night. The men and the accident-free years they have worked for the plant are, from left to right: D. W. Williamson, 24; James L. Lambert, 18; Edgar Woolever, 29; and Leroy Robertson, 12. Those not present to receive their citations included Harry Heckard, 22; Cleon Johnson, 24; Harold May 16; and J. C. Jones, 22. The awards were presented by Phil Stretter, operating department, Southwestern Public Service Company, Amarillo. (Photo by Muleshoe Publishing Co.)

# Susan Britton WBC Queen Candidate

Susan Britton, daughter of Mr. and Mrs. Harold Britton, will be among thirteen lovely coeds vying for the honors of Homecoming Queen at Wayland Baptist College during Homecoming activities scheduled for Friday and Saturday in Plainview. The Queen will be crowned at the Homecoming banquet on Friday evening.

Susan is a sophomore at Wayland Baptist College and was elected recently as one of the two Sophomore Class Favorites in the Women's division. In addition to serving on the student senate, a member of the famed Flying Queens, and is the reigning basketball queen having been selected by the Wayland Pioneers.

Susan is a 1968 graduate of Springlake-Earth High School.

# 20,378 Crippled Persons Received Treatment Through Easter Seal Sales

Because of the steady growth in numbers of crippled children and adults in Texas, the Easter Seal Society for Crippled Children and Adults of Texas has stepped up its rehabilitation services. It was announced today.

According to P. O. Settle, Jr. of Fort Worth, Texas Society president, 20,378 crippled persons received Easter Seal treatment during 1979.

Nationwide, Easter Seal services were provided for almost a quarter million handicapped Americans last year, he pointed out. Quoting the annual report of the National Easter Seal Society for Crippled Children and Adults, of which the Texas Society is an affiliate, he said that almost all programs in operation across the nation are expanding. They include treatment and rehabilitation centers, sheltered workshops, camps, recreation and education programs and many others.

"Through these programs, persons with a wide variety of handicaps receive the help they are treated regardless of their ability to pay.

The Easter Seal campaign, which provides funds for the continuation of these services, begins February 23 and continues through March 29, Easter Sunday.



Really cultured persons never mistake vulgarity for originality.—Eugene Gay, The Calvert (Tex.) News-Messenger.

## LEGAL NOTICES

### NOTICE TO CONTRACTORS

Sealed bids for the seal coating of certain city streets for the City of Earth, Texas, will be received by the City Secretary at the City Hall, Earth, until 7:30 P. M., February 23, 1970, and then at said place publicly opened and read aloud.

All proposals shall be accompanied by a cashier's or certified check upon a national or state bank in the amount of five (5%) percent of the total maximum bid price payable without recourse to the City of Earth, Texas, or a bid bond in the same amount from a reliable surety company, as a guarantee that bidder will enter into a contract and execute performance bond within ten days after notice of award of contract to him. The bid security must be enclosed in the same envelope with the bid. Bids without check or bid bond will not be considered.

The successful bidder must furnish performance and payment bonds upon the forms which are attached hereto in the amount of 100% of the contract price from an approved surety or sureties acceptable to the Owner.

The right is reserved to reject any and all bids and to waive any informality in bids received.

Plans, specifications and bidding documents may be secured from the office of the City Secretary, City Hall, Earth, and Bill R. McMories & Associates, Inc., 6300 Canyon Drive, Amarillo, Texas 79109, on deposit of Twenty-five Dollars (\$25.00) per set, which sum so deposited will be refunded, provided: (1) All documents are returned in good condition to Bill R. McMories & Associates, Inc. not later than 48 hours prior to the time for receiving bids; or (2) The Contractor submits a bid and all documents are returned in good condition to Bill R. McMories & Associates, Inc. not later than five (5) days after the time that bids are received.

CITY OF EARTH, TEXAS

By: E. C. Kelley, Mayor

(Published in The Earth News-Sun, Thursday, February 12, and Thursday February 19, 1970)

**Used Furniture Wanted**

By The House Full Or By The Piece..

**Swap Shop**

Muleshoe  
Call 272-3074

**CLOSE OUT COMPLETE LINE**

WATKINS PRODUCTS

**DRASTIC DISCOUNT**

No Phone Calls

**SATURDAYS ONLY**

537 No. Elm Earth

## General Telephone Company Announces Rate Decrease

The latest of several reductions in long distance telephone calling costs—effective February 1—provides a real bargain for customers who dial their own out-of-state station-to-station calls, according to L. L. Porter, traffic director for General Telephone Company of the Southwest.

The primary overall effect of the recent changes is that customers who utilize self-dialed facilities are charged less than those customers who utilize the services of an operator in making out of state long distance calls.

"The new rates more accurately reflect the added and increasing costs incurred for operator service and reduction in costs when customers dial their own long distance calls," Porter said. "Customers who do not yet have access to equipment which permits dialing their own long distance calls, still benefit from the new rates, provided the customer gives operators all of the calling information."

"The rate structures for long distance calls are very complex, involving times, days, holidays, distances, initial rate periods, overtime rates, and types of calls such as station-to-station, person-to-person, coin, collect, credit cards, etc.," Porter stated.

"But I feel certain key points about the new rate might be helpful to the calling public. These are outlined below:"

Weekend calling represents a major saving. Customer dialed station-to-station calls outside the state made between 8 a. m. and 11 p. m. on Saturday and between 8 a. m. and 5 p. m. on Sunday have been reduced to 70¢ for a coast-to-coast call. Cost is even less for intervening distances.

The lowest rates for customer dialed station-to-station calls outside the state remain at 35¢ for a one minute coast-to-coast call, but the time period has been extended one hour, beginning now at 11 p. m. and extending to 8 a. m. seven nights per week.

To illustrate the savings involved in dialing your own out of state station-to-station calls on weekends, Porter pointed out that a coast-to-coast self dialed call costs 70¢ for three minutes while an operator handled station-to-station call costs \$1.10 during the weekend time period of 8 a. m. to 11 p. m. Saturday and 8 a. m. to 5 p. m. on Sunday. A person-to-person

call during the same time would cost \$3.30.

"While this example covers the lower weekend rates, similar savings apply on daytime and evening customer-dialed station-to-station calls. The easiest way to explain the rate structure effective February 1 is to say money can be saved on out-of-state long distance calls of more than 197 miles—regardless of the time of day the call is made—if you dial it yourself without the assistance of an operator," Porter said. "Person-to-person calls or any call requiring an operator just costs more to handle and therefore it costs the customer more."

WE SPECIALIZE IN

## FRONT END ALIGNMENT

AND

## BRAKE WORK

-PLUS-

Glass Installation - Car & Truck  
Automotive Air Conditioners  
Monroe Shocks - Load Levelers  
Wheel Balancing

**BOB'S SAFETY CENTER**

BOB & ORVIE BURRIS  
320 E. American Blvd. - Muleshoe - Phone 272-3043

**Commercial PRINTING**  
for every business need

CALL **Art-Craft PRINTING CO.**  
Phone 272-4687  
105 E. Ave. D Muleshoe

**CARPET CLEARANCE SALE**

Group One  
ALL NYLON FACE  
\$5.95 Per Sq. Yd.  
Installed Over Sponge Rubber Pad

Group Two  
ALL NYLON FACE  
\$6.95 Per Sq. Yd.  
Installed Over Sponge Rubber Pad

Many Outstanding Value Throughout Store

**Son Carpet Center**  
"Plainview's Oldest Carpet Speciality Store"  
805 Broadway Plainview 296-2761

# BUY SELL CLASSIFIED ADS

**POLITICAL CALENDAR**

G. T. SIDES  
County Judge

MARY BETH WILEY  
County Clerk Of  
Lamb County

LUCY MORELAND  
County Treasurer

RAY LYNN BRITT  
District Clerk

O. J. PARRISH  
County Commissioner  
Precinct Two

T. L. (Buddy) FREE  
County Commissioner  
Precinct Two

Northern Star 998 Is  
FAST MATURING

Northern Star 998 Is  
STORM PROOF

Northern Star 998 Is  
FAST MATURING

Northern Star 998 Is  
HIGH MIKE

Northern Star 998 Is  
FAST MATURING

Northern Star 998 Is  
1" STAPLE

Northern Star 998 Is  
FAST MATURING

Northern Star 998 Is  
HIGH GIN TURNOUT

LITTLEFIELD  
SEED & DELINTING  
Clovis Highway-Littlefield  
Phone 385-3588

ANOTHER SNACK HAS been born for snacking Americans: Crisp, dry celery. The dehydrated vegetable is processed by explosion - puffing. U. S. Department of Agriculture scientists say it retains good flavor, texture and color. It is ideal for dehydrated soup mixes and other prepared foods.

HOUSE FOR SALE: In Hite Park, 5 1/2% interest. Phone 806-258-7655. 2/12/tfc

**WHY WAIT FOR ORDERS?**

Stock On Hand

**LUZIER COSMETICS**

Call For Appointment  
Free Demonstration

MRS. E. E. HOLLAND  
at  
HOLLANDS REAL ESTATE  
Phone 272-3293  
121 W. American Blvd,  
Muleshoe

"TOPARTY WITH GOOD CREDIT: repossessed late model Singer sewing machine in four drawer waning cabinet, will zig-zag, blind hem, fancy patterns, ect. Five payments at \$5.65, write Credit Manager, 1114 19th Street, Lubbock, Texas." 1/8/tfc.

IRONING WANTED.. \$1.50 per dozen, 600 North Elm. Phone 257-2033. 2/5/2tc

Complete Insurance Service. BAUBIDIBURNORBLOWAY  
See Ivey Insurance at 210 W. Bedford-647-3518-Dimmitt. 1/15/tfc

FOR SALE: 1966 Plymouth Fury I. Perfect in and out. Reasonable. Call 965-2482. 1/29/3tp

INCOME TAX RETURNS.. Prepared by Mrs. Wilson Lewis after 5 p. m. and Saturday-call 257-3333 on East Highway 70. 12/25/6tc (D4) 3/5/4tc

FOR YOUR back hoe work and caliche hauling call 986-2091, Earl Watson, Springlake. 11/25/2/26p

FOR SALE: Good used aluminum pipe in 4" 5" 6" 7" and 8" sizes, at a good price. We also have for sale new ALCOA aluminum pipe in all sizes. We buy used aluminum pipe. Before you trade see STATE LINE IRRIGATION - LITTLEFIELD & MULESHOE. 1/29/tfc

FOR SALE-3 bedroom, 2 bath brick home, central heat, ref, air, fenced, kitchen and baths carpeted, large 2 car garage. Priced for quick sale. Contact C. O. Taylor. 12/25/tfc

WILL DO CATERING; for farm sales and parties. Home baked pies and cakes. Mrs. Beula Danforth 257-3844. 1/22/tfc

FOR SALE: Nine City lots south of Earth Elevator, contact Citizens State Bank in Earth. 1/18/tfc

FOR RENT: Two bedroom house, carpet, utility room. \$50 per month. Phone 257-2461. 6/8/tfc

WELL kept carpets show the results of regular Blue Lustre spot cleaning. Rent electric shampooer \$1. Glamour Shoppe. Phone 257-3405.

FOR SALE-Sewing Machines We are franchise dealers for Singer, Necchi, Netco and Good Housekeeper. We repair any make. Scissors and pinking shears sharpened. Call 272-3030 in Muleshoe, Texas. Harvey Bass Appliance. 6/1/tfc

FOR SALE: 1967 model Willis, four wheel drive, three speed, good shape. Contact Britt Robertson, Earth. 1/29/7tp

**HAMMONS FUNERAL HOME**

Ambulance Service

Phone 385-5121

LITTLEFIELD TEXAS

**TRUCK SEATS EXCHANGED 15 MINUTE SERVICE**

**MCCORMICK'S AUTO SUPPLY AND TRIM SHOP**

PHONE 385-4555  
LITTLEFIELD

**FEEDERS GRAIN, INC. DAILY BUYERS FOR CATTLE FEEDERS**

Federal Storage License 3-4451

We Can Use Your Grain

**SUDAN LIVESTOCK and FEEDING CO.**

Phone 227-5321  
Sudan

**QUICKBALL PRYOR CO., INC.**

Automobile Parts Supplies & Equip. P. O. Box 567 Earth Texas

## BUSINESS and INDUSTRIAL DIRECTORY

**JOB PRINTING**

EARTH NEWS

**COMMERCIAL PRINTING**

EARTH NEWS-SUN

Your BUICK OLDSMOBILE DEALER

**BROCK MOTOR**  
Muleshoe, Texas

**Social PRINTING**

EARTH NEWS-SUN

To Rest Assured USE SAFETY DEPOSIT BOX Protection

**FIRST STATE BANK**  
Dimmitt, Texas

**TEXAS PRESS ASSOCIATION**  
MEMBER

**REPOSSESSED**

1970 Model Home Entertainment Center Less Than 3 Months Old. Giant Screen Color T.V., With 26,000 Volt RCA Licensed Chassis, 4 Speed Jam Proof Record Changer, Deluxe Radio, Multi-Speaker Sound System, Low Payments, Balance Less Than Half of Original Cost. Call Credit Mgr. Collect At Lubbock Stereo Center 1913-19th St. 747-5572 1/8/5tc

**GMC**

Long Wide Box  
Price-\$2295

Delivered in Littlefield

**Marcum Olds-Cadillac**  
801 Hall Ave.  
8th Street & Highway 385  
Phone 385-6171  
Littlefield

**MONUMENTS**

Winnboro Blue Granite  
White Georgia Marble and others  
Including Bronze for Memorial Park Specifications

See or Call Collect  
Percy Parson, Olton  
Phone 285-2621 or 285-2767  
Frank Ellis, Muleshoe  
272-4572

SHOP FOR ALL YOUR OFFICE SUPPLY NEEDS AT EARTH NEWS-SUN

PHONE 257-2145 EARTH

Does anyone every read a two inch ad? You just did.

## Local Seniors Honored At Annual Luncheon

Forty-seven Springlake-Earth High School Seniors were honored Wednesday, February 4, with a noon luncheon at the Earth Community Building. The ladies of the local Earth and Springlake Churches of Christ sponsored the annual affair.

Special guests were Senior Class sponsors Miss Donna Benke and Bill Anderson, Mr. and Mrs. Bill Mann, and Leonard Harper, pastor of the Earth Church of Christ.

Following a delicious fried chicken dinner, Mr. Harper addressed the class using as his topic, the thought invoking subject, "What Is Life."

He admonished the group to think not of just making a living, but to build for themselves

a real life. Steve Busby expressed the classes gratitude to the ladies for providing the good food. Decorations for the event were carried out in the Valentine theme. The head table was covered in white and was centered with a tall white tiered styrofoam base featuring two big red hearts, a gold cupid, and three beautiful red feathered love birds.

In the background was a large taffeta heart surrounded by red ruffled tulle and bearing the letters "Seniors '70." The heart was flanked by two large red felt cupids.

The dining tables were laid with white and centered with red streamers and Valentine arrangements accented with hearts



SMILE KING... Tony Barton, a Junior of Springlake-Earth, was selected in student elections as the boy on the school campus that has the most intriguing smile

## Low-Cost Insurance Available To Disabled Veterans

The Veterans Administration said today that thousands of disabled veterans are not taking advantage of valuable low-cost insurance available to them.

Administrator of Veterans Affairs, Donald E. Johnson, said that VA disability ratings result in more than 7,000 veterans being added to the rolls

each month. When they are, Johnson said, they are encouraged to apply for the special RH insurance with premiums so low that a 25-year-old veteran, for example, can start a \$10,000 insurance program for \$2.60 a month.

"Thus, \$10,000 RH and \$10,000 converted SGLI at standard

each month. When they are, Johnson said, they are encouraged to apply for the special RH insurance with premiums so low that a 25-year-old veteran, for example, can start a \$10,000 insurance program for \$2.60 a month.

"Thus, \$10,000 RH and \$10,000 converted SGLI at standard

seasons averaged 4.4 million bales per year. The lowest carryover of cotton at the end of any season during this period was 7.4 million bales on August 1, 1961. Average carryover was about 11 million bales and annual production averaged almost 13 million bales.

In 1968-69, when the beginning carryover was only a little over 6.2 million bales and only 10.8 million bales were produced in this country, exports dropped to 2.7 million bales. And it looks now as if the U.S. may do well to equal that sorry export performance in the 1969-70 season ending August 1 this year. Carryover on August 1, 1969 was only 6.3 million bales and the year's production total is straining to reach 10 million.

At beginning of the current season the U.S. Department of Agriculture estimated that U.S. cotton exports would show an increase over last year. That was when a crop of 11.7 million bales or so was expected.

Later, when it became evident that the crop would fall to around 10 million bales, both Government and trade sources began to say current-year exports might well drop below 2.7 million.

Fortunately for U.S. cotton exports, it now appears that adverse development in other cotton exporting countries of the world may at least partially offset the abnormally low supply of U.S. cotton, and our exports may yet reach the 1968-69 total. Other countries, too are learning that "you can't do business from an empty wagon."

For example the latest indication is that Russia's crop may be some 3/4 million bales below expectations, and a decline in actual exports from the U.S.S.R. will provide an opportunity for increasing exports from free world countries, including the U.S.

Reports from Mexico show that prospects for the 1969-70 crop there have declined more than 200,000 bales in recent weeks. This, coupled with the fact that plantings in that country this year were down some 320,000 acres, indicates the Mexican crop may come to only about 1.75 million bales, down 700,000 bales from 1968-69 production.

The crop in Central America has also deteriorated recently and that area's production is now expected to be off 200,000 bales or more from last season. All together the Foreign Agriculture Service of USDA now estimates that total cotton production in free foreign coun-

tries may drop slightly below the record 25.9 million bales produced in 1968-69.

And as the foreign cotton supply situation has worsened, price quotations for most foreign growths of cotton have shown significant increases. Prices for many of the growths of medium and longer staple cottons have now moved close to, and some have even gone above, price quotations for American medium staples.

Nearly half the decline in U.S. crop prospects, from 11.6 million bales at the beginning of the season to around 10 million, occurred in areas producing the shorter staple cottons, including the High Plains. Consequently the supply situation pushed prices for these staples above prices at which similar cottons would be obtained from other exporting countries. Since the shorter staples normally account for a major share of U.S. cotton exports, the depressing influence on the export

outlook for American cotton appeared particularly strong. And this was responsible for the extremely dire predictions on exports that showed up in late November and early December, 1969.

Over 98 percent of Commodity Credit Corporation stocks, of which there are only 1.8 million bales currently available for sale, staple over an inch. Almost all of the 1969 crop cotton that remains unsold is also of the longer staples. We have little or no short cotton to sell outside the U.S.

It can be hoped, even expected, that the low supply situation in foreign cotton exporting countries will help some of our longer cottons to move into export markets. Even so, the export record for 1969-70 will reflect a miserably poor year. And much of the blame must be placed on an inadequate supply of the cottons most in demand from this country.

For 1970 USDA increased the national allotment from 16 mil-

lion to 17 million acres—a commendable attempt to raise total production. But price support payments are still to be made only on 65 percent of each farmer's cotton acreage. And with the loan level at 20.25 cents per pound, farmers have little hopes of getting a price equal to production costs on acreage planted above 65 percent.

So it is anybody's guess whether 1970 production will be sufficient to meet market demands. And it's a good bet the guessing game will continue, year after year, until such time as the industry has a cotton program that gives producers a chance to at least recover expenses on cotton produced to supply the export as well as the domestic market.

A lower loan level, lower payments and a strenuous requirement that producers idle a sizable part of their land, as the Administration is currently proposing, won't get the job done.

## We're Proud Of The S-E Wolverettes

WE'RE PROUD OF THE GOOD FOOD WE SERVE DAILY

We Hope You Win Bi-District

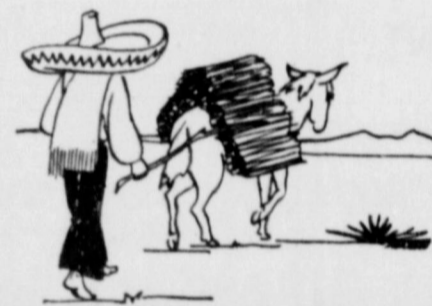

DEBBIE MARTIN Guard

TASTY TACO Littlefield

OUR DISTRICT CHAMPS DON'T NEED ALL THESE GOOD LUCK CHARMS

They Have What It Takes



EARTH ELEVATOR

Earth

## COTTON TALKS

In consideration of a new cotton program officials of Plains Cotton Growers, Inc. continue to point out that adequate supplies are an absolute must if U.S. export markets are not to be lost forever.

In the decade of the sixties, cotton exports for the first eight

years allows disabled veterans an opportunity to carry \$20,000 insurance at comparatively low premiums. Many could not qualify for other insurance or could do so only at increased premiums," the VA chief pointed out.

RH National Service Life insurance is available to veterans separated from service after April 24, 1951, who have been rated by the VA as having a service-connected disability.

Applications for RH insurance must be submitted within one year from the date VA establishes the disability, and is available whether or not veterans have converted their Servicemen's Government Life Insurance (SGLI) to a private policy after they got out of military service.

Disabled veterans are urged to get additional information from their local VA office as soon as possible after receiving disability rating. A legally appointed guardian or other person acting in a veteran's behalf may apply if the veteran is incompetent, Johnson said.

VA insurance offices in Philadelphia or St. Paul inform each veteran that he is entitled to apply for low cost RH insurance at the time his disability has been established, but VA has found that many ignore the opportunity to do so.

## NEW INTEREST RATES

5% SAVINGS PASSBOOK ACCOUNTS

5.25% \$1,000 MINIMUM CERTIFICATE 6 Month Term

\*5.50% \$15,000 MINIMUM CERTIFICATE One Year Term

\*5.75% \$10,000 MINIMUM CERTIFICATE One Year Term

\*6% \$15,000 MINIMUM CERTIFICATE Two Year Term

\*Funds In These Certificates Are Available Prior To Maturity With 90 Day Forfeiture Of Interest.

Accounts Insured Up To \$20,000.00

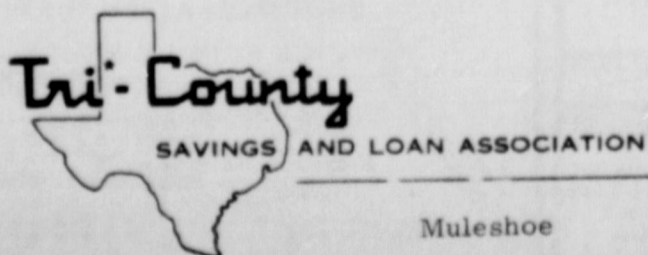

## America's No.1 selling trucks now with No.1 savings

Save up to \$197\*

Our F-250 Explorer Special offers special paint, swing-lock mirrors, bright molding, Cruise-O-Matic, power steering, and brakes, even air conditioning. More!



Save up to \$155\*

Our F-100 Explorer Special offers box rails, wheel covers, bright molding, special paint, bumper guards, full power equipment, automatic transmission and air conditioning!

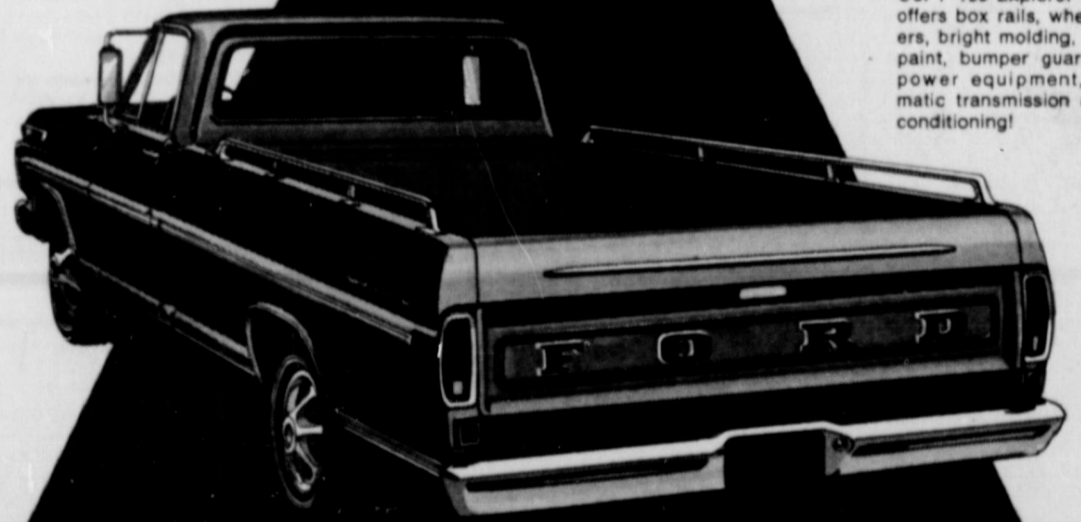

SIXTH ANNUAL

Ford Dealer White Sale

ENDS FEBRUARY 28

BROWND-JORDAN FORD EARTH, TEXAS

Dallas District Ford Dealers Advertising Fund