

The Groom News

Volume 57, Number 25

The Groom News, Carson County, Texas 79039

25c Per Copy

24
Thursday, July 14, 1986



Ruby Denton pruning her flower bed at the Grill. . .
Rose Fields taking a stroll on a cool evening. . .

Burniece Johnson working in her yard—and we thought you hired a gardener. . .

Ross and Cleo Nix sitting out enjoying the evening cool temperatures. . .

Mrs. Edna Copeland spending a little time manuring the garden. . .

A.J. Newsom giving his pup a Sunday afternoon ride.

The water running at Lloyd Littlefields to keep the lawn in mint condition. . .

Summertime water leaks being repaired by the city near the Cline residence and Clara Britten. . .

Connie Fields enjoying an afternoon snack. . .

Coach Coffee Announces Two-A-Day Plans

Coach Terry Coffee announced this week that two-a-day workouts for football players will begin August 11. Prior to the opening of workouts, athletes will need to have completed physicals. The school will provide physical exams be performed by Dr. Keith Black here on Aug. 7. All athletes will be examined that day. The schedule will be all girls junior high and high school from 1:00 to 3:00. Boys, both junior high and high school, will report for exams from 3:00 to 5:00. The location for the physicals will be announced closer to the Aug. 7 date.

Coach Coffee also said that Dr. Black would do physicals prior to Aug. 7 at his clinic in Pampa for anyone who wishes.

A sparse crowd gathered Monday evening to review plans for Groom Day and make final appointments to insure everything would be taken care of in time for the big day, Aug. 2.

Chairmen Tom Wagner, Johnny Brooks and Bob Cornett will be taking time off their jobs on Thursday and Friday to attend to loose ends. Needless to say any assistance with last minute

preparations will be appreciated. The trio will be setting up a tent and several tarps on Friday evening to provide shade this year where people gather at the school.

Plans for the talent show have been completed and organizers Gary Britten and his assistants have secured equipment to be set up Thursday for the show on Friday night at the football

field.

The Girl Scouts report that entries for the pet show have been slow in coming. The show will begin at 6:30 p.m. this year at the football field. Entry fee is 75c and you should contact Donna Burton to enter your pet.

Supplies for the barbecue were discussed. About 1,000 pounds of beef will be cooked this year to serve the crowd of some 1,000 who annually

attend the affair. Recipes for compliments to the meal are available to organizations preparing the meal from Bobby Cornett.

The arts and crafts fair will be held this year in the hallway at the school. Chairman Alice Wells reports that a number of spaces have been spoken for and she will continue to book spaces through the week.

Available this year will be paintings, wood paintings, country crafts, wood carvings, ceramics and doll clothing.

Entries in the horse race are being taken by Lonnie and Susan Brown. They report the belt buckle for the

winner has arrived and encourage everyone with a fast horse to be in the race.

The parade route will be from the school down main street. Parade Marshal Rex Peeples says that entries are still welcome and that only motorcycles will be excluded from being used in the parade.

Entry forms for the 10K and fun run have been mailed to area running enthusiasts. The forms are available at The Groom News or from John Eschle.

The Groom Day committee again reminds participants that no alcoholic beverages may be brought or consumed anywhere near the school.

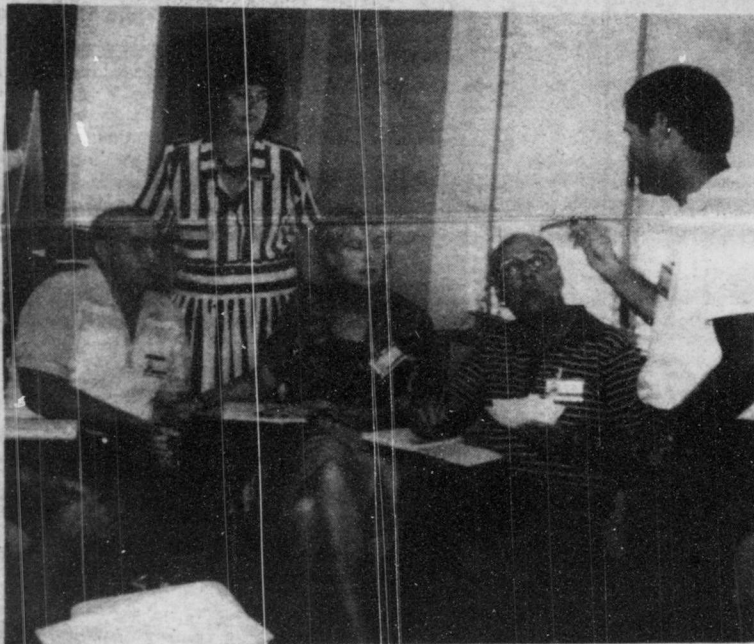

Supt. Peeples Attends CMDP Session

Five representatives from Iowa Park, Electra and Groom Independent School Districts were among the 16 school teams who participated in the third summer session of the Classroom Management and Discipline Program (CMDP) at Southwest Texas State University in San Marcos. The program, funded by a grant from the Criminal Justice Division of

the Texas Governor's office, provides training and technical assistance to help school districts maintain and improve school discipline. Coordinated through the

SWT School of Education, the CMDP is directed by Margaret Dunn. Local school officials participating include (left to right) teacher Wen-

dell Allen, Iowa Park ISD; junior high school principal Billy Clark, Electra ISD;

CMDP director Margaret Dunn; elementary principal

Pat Watkins, Electra ISD; superintendent Rex Peeples, Groom ISD; and assistant principal Donnie Ickles, Iowa Park ISD.

Community Calendar

Sign up for the Groom Day volleyball tournament. Call Linda Weller 248-6161 to enter. Deadline is July 31.

Class of 1956 will meet at the home of Johnny Byrd on Sat. Aug. 2. Classmates and friends are invited to gather for refreshments at 7:30 p.m.

City Council asks all residents to keep their trash container lids closed. It will help keep the city clean.

SOS will not meet this week. The next meeting will be the fourth Thursday next month.

Keep the United Methodist Pancake Breakfast in mind as you plan your family gathering, class reunion, etc. Groom Day, August 2, 7:00 to 9:30 a.m.

Call Shirley Fields to reserve space the the Tennis Clinic July 28-Aug. 1. Open to children third grade thru junior high.

Pressure Canning Gauges will be tested Friday, July 25 at the Extension Office in Panhandle 8:30 to 10:00 a.m. Weighted gauges need not be tested. For information call 537-3882.

Lazy Dazys will meet at 7:30 p.m. Tuesday, July 29 at the station on Front & Wilkerson to decorate their Groom Day float.

Individuals or groups interested in participating in the Groom Day talent Show scheduled for 8:00 p.m. Friday, Aug. 1 please contact Sharon or Gary Britten, Debbie Anthony or Jeanne Britten. We are also interested in obtaining the use of sound equipment for the show.

Wanted: Pictures of past Groom Day activities. Will be placed in an album to be on display Groom Day. Any persons having pictures to share, please bring them to Mrs. Glynn D Harrell.

The Groom News

The Only Newspaper
in the World
Interested In Groom

248-3311

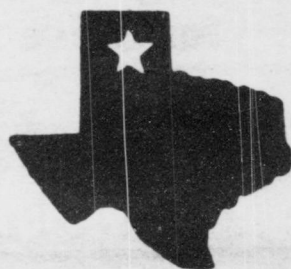

Plan To Attend
GROOM DAY 86
August 2



Tuesday Grain Prices At Local Elevators

Cash prices on grain posted at grain elevators serving the Groom area Tuesday afternoon:

WHEAT \$2.13 bushel
MILO \$3.90 cwt.

The Groom News

USPS 230-380

Second-class Postage Paid at Groom, TX
Carson County, Texas, under the Act of Congress of
March 3, 1879.

Published weekly except Christmas Week
By Phil and Ila Miller

Postmaster: please send address changes to:
84 Broadway, Groom, TX—Phone 806-248-3311

SUBSCRIPTION RATES:

One-year subscription (Carson and Gray Counties) \$10.52
One-year subscription elsewhere \$12.62

Local Happenings

Carmon Podzemny and children Audra and Adam were weekend visitors in the home of her father, Bobby Cornett.

Cindy Bichsel received second place in the barrel race held during the Claude Rodeo as a part of the Armstrong County Roundup over the weekend.

Greg and Judy Eatmon, Terry and Allison recently returned from a trip to Illinois and Missouri. They spent time in St. Louis, Mo. and also visited parents and grandparents on both sides of the family.

Mr. and Mrs. Al Homer, and Mr. and Mrs. Johnny Homer attended a Homer family reunion at Estes Park, Co. over the weekend.

Marie Rogers' niece and her husband from California Mr. and Mrs. Don Hand, stopped in Groom for a visit as they were enroute this week to Arkansas.

Mr. and Mrs. Bob Rooney of Rantoul, Ill. visited Margaret Weller last week. Mrs. Weller returned home with them for a visit.

Cristal Ann Lacy and Tracy Jones attended the softball tournament held in Groom last weekend and visited Jack and Vivian Lacy. Both are students at Texas Tech in Lubbock.

Crystl and Jason Craig of Houston spent five days visiting their grandparents, Mr. and Mrs. Alan Knorpp.

Saturday night guests in the home of Mr. and Mrs. Alan Knorpp were Mr. and Mrs. Alan Burke, Karan Knorpp, Kristi Knorpp all of Amarillo, Crystl Craig and Jason Craig of Houston and Mr. and Mrs. Frank Robinson of Panhandle.

Mrs. Irene Kotara attended the Polish Pageant held over the weekend in White Deer.

R.E. Barkely remains hospitalized at St. Anthony's. He is recovering from spinal meningitis.

Mr. and Mrs. Walter Schaffer of York, Penn. were recent visitors of Mrs. Mertie Schaffer. They visited Mrs. Tom Schaffer in Wellington and cousins in Pampa and Amarillo. They also went to the Panhandle Plains Museum in Canyon and saw the production of "Texas".

Portia and Lloyd Casey of Burnett visited in Groom last week with Mr. and Mrs. Max Wade and other friends. They were joined here by sons Bill and Gary Thurman of Burnett and on Friday, her son Todd Thurman of Amarillo visited.

Mrs. Helen Wade spent the weekend in Lubbock where she visited her granddaughter Quanna Anglin.

Mary Howard, Kyle and Jill accompanied her mother Elsie Main on a vacation the last two weeks. Their trip included an eight day cruise on T.s.s. Fairwind to Nassau, St. John V.I., St. Marteen and St. Thomas, V.I. They spent time sightseeing, snorkling, laying on beaches and eating. In Nassau they visited the governor's mansion, Cable Beach and Paradise Island, at Ft. St. Louis and St. Marteen they saw Bluebeard's Castle, Maessen Bay and Sir Francis Drake's Seat, Coki Point and Coral World at St. Thomas.

TPA MEMBER 1986
TEXAS PRESS ASSOCIATION

MEMBER
NNA
SINCE 1885

NATIONAL NEWSPAPER ASSOCIATION

Quality Doors & Energy-Efficient Windows
Reasonably Priced!

Jenkins
Doors and Windows

820 W. 6th
Amarillo, Texas
Ph. 1-806-372-4336 TX. 1-800-692-4066

GROOM LODGE
No. 1170
A.F. & A.M.

Stated Meeting,
2nd Tuesday
Practice Every Tuesday
7:30 p.m.

VISITORS WELCOME

Don Case, W.M.
Cecil Culver, Secretary

Wieberg
Welding

Field & Shop
Welding

Fabrication
& Repairs, Heliarc

Wesco Supplier

Nathan Wieberg
248-5721
Shop & Home

HOMESTYLE
"Full Meal Deal"
only—**\$2.59**
July 21 thru August 24, 1986

The sweetest deal in town is the Dairy Queen Full Meal Deal. With a juicy quarter-pound Homestyle Hungr-buster. Golden french fries. Your favorite ice-cold soft drink. And a creamy 5-ounce Dairy Queen sundae with your choice of topping. The \$2.59 Full Meal Deal. It's a steal.

Dairy Queen

Working With Your Interest In Mind

A Certificate of Deposit

A great way to save for those rainy days!

State National Bank
248-5511 **FDIC** Groom, Texas

Services Thursday For Jack Pool Tech Honor Roll

Funeral services for Walter (Jack) Pool are today, 2:00 p.m. at First Baptist Church in Groom. Gene Pool, a grandson, will officiate and will be assisted by the Rev. Rick Burton, pastor of First Baptist Church. Burial will be in Groom Cemetery under the direction of Schooler-Gordon Colonial Chapel of Amarillo. Mr. Pool died Tuesday, July 22 at Coronado Community Hospital in Pampa after he was rushed there by ambulance.



He was born Dec. 15, 1908 in Wichita Falls. He had lived in the Groom area for 65 years and was a retired grocery man. He was a member of the First Baptist Church, the Volunteer Fire Department and the Groom Lions Club.

The family has designated Groom Ambulance Fund as appropriate for memorials. Survivors include his wife, Sylvia, one daughter, Mrs. Betty Martin, Watson, Ok.; two sons, Ross Pool and Larry Pool both of Harlingen, Tex.; one brother, O.B. Pool of Clarendon; two sisters, Mrs. Reba Strickland, Albuquerque, N.M. and Mrs. Lois

Whatley of Tuscon, Az.; six grandchildren and four great-grandchildren.

Mr. Pool will lie in state at the First Baptist Church today from 12:00 noon.

Pall bearers include Rickie Poor, E.M. Atchley, Bill Homer, Charlie Fields, Lloyd Littlefield and Gene Wade.

Services Friday For Alma Carney

Mrs. Alma Mary Carney, 74, will be buried Friday, July 25 in St. Mary's Cemetery. Funeral Mass will be read on Friday, July 25 at Immaculate Heart of Mary Catholic Church. Father Richard J. Neyer, pastor, will officiate the 11:00 a.m. Mass. Burial will be under the direction of Schooler-Gordon Colonial Chapel of Amarillo.

Mrs. Carney had lived in the Groom area for 40 years. She was a member of Immaculate Heart of Mary Church and the Altar Society. Rosary will be recited Thursday at 7:00 p.m.

Survivors include one son, James Robert of Amarillo; one sister, Edna Russell of Groom; one brother, Cornelius Erup of Hereford; one grandchild.

It's A Boy

J.D. and Sabrina Wortham of Amarillo are proud parents of a son, Steven Bennie. He arrived Sunday, July 20, 1986 and tipped the scales at 7 pounds and 8 ounces.

Proud grandparents include Pete and Faye Wortham of Groom, Judy Young of Childress, and Larry Parker of Pampa. Great-grandparents are Mr. and Mrs. Buster Painter of Groom and Mr. and Mrs. Claude Parker of Allison, Tex.

Baseball Camp

Six Senior League members from Groom attended baseball camp last week at Texas Tech University. Instructors for the camp were Andy Bean, former Milwaukee Brewer and Cal Segren, former infielder for the New York Yankees. Bean instructed pitchers at the camp and Segren served as coach for the infield and batting. The five day camp drew 62 participants from all over the state of Texas.

High School class players attending and entering competition with others 15-19 were Mike Rose, Stoney Crump and Travis Homer. Junior High class players were Mike Conrad, Jeff Fields and Floyd Wills.

Awards were presented during the week to Mike Rose, first; Travis Homer, third; offensive players; Travis Homer, first; Floyd Wills, fourth, (junior high), defensive players; Travis Homer, third, velocity throwing. Homer's throw was clocked at 74 mph. Stoney Crump also received an excellent rating as a defensive catcher.

EXPERT
DRY Cleaning
HELPS YOU LOOK YOUR BEST!

One Hour Martinizing

Bring your cleaning when
you shop in Pampa ...

Pick it up the same day!!!

Two locations to serve you

1807 N. Hobart-1824 W. Francis

Groom Feed & Implement

Groom, Texas

Garrison Seed Dealer

SG 688

Maize Seed

SG 677

Red Top Cane Seed Dekalb

DK 42y

DK46



July Tire Sale

WITH WRITTEN
ROAD HAZARD
WARRANTY

FULL SERVICE STATION

Auto & Truck Mechanic On Duty

Diesel Fuel

State
Inspections

Now Available!

Field & Road Service

AUTO, TRUCK & TRACTOR
FLATS REPAIRED

Blackwell Service Center

Hours: 7:00 a.m. — 6:00 p.m. Monday—Saturday

Phone: 248-2811 Day
248-5031 Night

BRAVO®

Flowable Fungicide

For gardens, turf
and ornamentals.

First-rate protection
against 60 diseases on
35 food crops.

How many times have you asked yourself,
"Why are my tomatoes rotting on the vine?"
"How come my cucumbers and melon leaves
are turning brown?" "What are those spots on
my peaches?"

What you're looking at are the signs of
fungus disease. The problem is that these visible
symptoms appear long after disease infection has
taken place. And by then it's too late. Your vege-
tables, fruit and melons are lost for the season.

But it doesn't have to happen. Not if you use
BRAVO Flowable Fungicide. Because BRAVO
gives you the most effective, broadest-spectrum
disease protection money can buy.

No other fungicide does so much or works as
well as BRAVO... delivering unsurpassed control
of 60 major diseases on more than 35 food
crops. Which explains why commercial farmers
all across America have made BRAVO their
fungicide of choice.

Use BRAVO as directed on the label, in a pre-
ventive spray program and you'll stop damaging
diseases from ever getting started. Plants will be
more vigorous and healthier. Harvests will be
bigger and of better quality with the use of BRAVO.

Make your fungicide BRAVO and you won't be
asking yourself questions about disease symp-
toms. More likely you'll be asking yourself what
you're going to do with the extra fruit and
vegetables you've harvested.

505 Biotech Corporation, 1986

AG & GRAIN, INC.

Groom 248-6511

Lark 248-2551

More than 1,900 Texas
Tech University students
qualified for the academic
honors list at the end of the
1986 spring semester.

Students on the Presi-
dent's Honor List earned a
perfect 4.0 grade-point aver-
age while enrolled in 12 or
more semester hours of

classwork. Students finishing
12 or more hours with a
grade-point average of 3.5-
3.9 qualified for the Dean's
Honor List.

Students making the honor
rolls included Andrea Lamb
and Michelle Friemel of
Groom on the Dean's List
and Lynette Friemel on the
President's List.

Send pet show entries to Groom, TX 79039 along with
Donna Burton, P.O. Box 484, 75c entry fee.

Groom Day Pet Show

OFFICIAL ENTRY BLANK

NAME _____

PET NAME _____

CATEGORY _____

CLASS _____

KIND OF PET _____



Check with us for all your

Hardware Needs!

GROOM HARDWARE & LUMBER

Groom, Texas

We don't think there

is a better place to

haul your grain.

"We appreciate the opportunity
to serve you."

WEEKS & BAGWELL

GRAIN, Inc.

Bob Byrd, Mgr.

Phone 248-5591

Route 1

Groom



All-Stars Nudged Out Of First Place

High Plains East Little League All-Star team recently concluded the most wins High Plains East has ever had said President Larry Gilbreth. Their winning streak came to an end Saturday night in the All-Star Tournament championship game against Pampa National League.

The tournament was held to decide the team which would advance to the area All-Star Tournament to be held in Panhandle the week of July 21. Four teams played

Head Coach for HPE was **Sammy Haynes of McLean** and assisted by **Don Case of Groom.**

In their trek for second place HPE was fallen in their first game by Pampa, 5-4. In the second game they defeated Perryton, 24-1. In their third game they captured their second win over Stinnett-Phillips, 9-4. Playing Pampa for the second time in their fourth game, HPE beat Pampa, 10-5. And in the fifth and final game, Pampa National League All-Stars won 12-6.

Officials for the championship game were Pampa National Little League President and other Pampa National Little League coaches in the double elimination

tournament with Pampa Nationals capturing first. High Plains East taking second, Stinnett-Phillips placing third and Perryton, fourth.

The High Plains East team was composed of members from three towns, McLean, Groom and Clarendon. All-Stars were chosen from the team by the coaches of HPE and were as follows: (front row) Daryl Homer, Lee Gage, Daniel Harris, Destry Magee, Tanner Hess, (center Tuffy Sanders, Bruce Britten, Steven Davis, Kristy Case, Clint McDaniel and Brad Allen, (back) Don Case, David Johnson and Sammy Haynes.

GROOM DAY

ACTIVITIES SCHEDULE

Thursday—July 31

9:00 a.m.—Children's Tennis Meet

1:00 p.m.—High School Tennis Meet

Friday—August 1

9:00 a.m.—Adult Tennis Meet

6:00 p.m.—Horse Race

6:30 p.m.—Pet Show, football field

8:00 p.m.—Talent Show, football field

Saturday—August 2

7:00-9:30 a.m.—Pancake Breakfast

7:30 a.m.—Fun Run (2 miles)

7:40 a.m.—10K (6.5 miles)

7:30-9:30—Pancake Breakfast

10:00 a.m.—Parade

11:00 a.m.—Booths, Arts & Crafts, Concessions, Volleyball

12:00 Noon—Cutting Horse

4:00 p.m.—All events & booths close

5:00-7:00 p.m.—Barbecue, \$3.00 per plate, \$4.00 per pound

7:00 p.m.—Track Meet and cleanup of cafeteria and grounds

No Alcoholic Beverages Allowed

Groom Day Committee, Groom Schools & City of Groom

NOTICE

Unauthorized dumping of trash, breaking,

and entering of city dump ground

is punishable by \$200⁰⁰ fine

for each article.

STOP N SHOP

South of Dairy Queen

Just Arrived

248-3801

Homemade
Sandwiches
Fresh Daily

Large Selection

in a variety of toppings

Tony's or Red Baron

Pizza



TEXACO



AG & GRAIN, INC.

Lark

Groom

248-2551

248-6511

Purina® * Diazinon** Products

Make bugs back off!

Soil granules or liquid spray protect:

Gardens
House Foundations
Flowers
Ornamentals
Yards



For all your lawn
and garden needs...

**We do custom yard
and tree spraying.**

*Trademark—Ralston Purina Company

**Diazinon is a registered trademark of Ciba-Geigy Corporation

© R P Co. 1985

The McLean News

Commerce Bank Building, No. 5

779-2141

Don't Forget

The 31st Senatorial District Quarterly meeting will be held on Saturday at 9:00 a.m. at Independence Hall, 6th and Independence, in Amarillo. Guest speakers will be John Sharp and Ralph Yarbrough. The Conference will be directed by Andrew Brisco III and team. the cost is \$7.50.

McLean Flea Market Draws 1300



Attending the Flea Market this weekend were Jim and Susan Barker and family (above) who had an exhibition of ornamental concrete. Greeting customers at the door was Fifi the Clown (right). Over 1300 people from 11 states attended the Flea Market and Christmas in July festivities.



The first McLean Flea Market was a huge success, according to coordinator Sam Green. Over 1300 people from Texas, Oklahoma, Nevada, Wisconsin, North Carolina, Florida, California, Colorado, Michigan, Kentucky and Illinois came through the doors.

Also, twenty-nine vendors from McLean, Panhandle, Shamrock, Pampa, Amarillo, Canadian and Sayre were on

hand to advertise and sell their products. People attending the market could select from a variety of products ranging from arts and crafts and woodworking to poodle puppies and ornamental concrete.

Some of the local people who operated booths this weekend were Linda Watts, Jewel McCurley and the E.M. Stewarts, who sold arts and crafts; Willie Nicholas

and Peggy Hathaway, who sold miscellaneous flea market items; Virginia Dalton and Vela Turner, who had antiques for sale; Diane Dalton, who ran a candy counter; Wendell and Jeannie Ridgway, selling puppy poodles; Jim and Susan Barker who had an ornamental concrete display; the Methodist Women, who sold baked goods and cold drinks; the McLean Cheerleaders,

who ran a concession stand; Eddie Mac Stewart, who had a booth for woodcraft and clocks; and Bill and Katy Graham, Tony and Monta Jean Smitherman and R.C. and Martha Parker, who ran a booth for the Democratic party. They were assisted by Mary Clark and Lodema Mithcell and Ruth Osborne from Pampa.

In conjunction with the Flea Market, local businesses participated in a Christmas in July celebration. Stores such as McLean Variety, Corinne's, the Potpourri Gift Shop, and civic groups including the Senior Citizens, the Pioneer Study Club, and the Lion's Club, had booths along Main Street advertising special sales and other events.

Thirty-four businesses and organizations contributed to the festivities by giving away various door prizes.

Among the winners of the prizes were: Tony Hambricht who won two free hamburgers from the Country Corner Texaco; Heidi Syfrett-a free meal from the Texas Restaurant; Alicia Reynolds-\$5.00 off on any purchase from McLean Feed; Florence Walker-10 gallons of gas from Estes Gas Station; Kathy Reynolds-\$10 of free gas from B&B Atex; Nathan Sullins-\$10 of gas from Gately's Station; Ruth Wall-2 free lunches from Gately's; Don McMinn from Pampa-free oil from Foshee's Texaco; Dale Glass-\$10 off on the purchase of boots from Mertel's Boot Shop; Destry Magee-12 cans of oil from Richardson's Texaco; Cindi Coleman-a haircut, shampoo and set from Alberta's; Margie Fish-a haircut from Jean's; James Walls-a haircut from Wayne's Barber Shop; Kathy Reynolds-a case of coke from the Shop-a-Minit; Clay Reynolds-a \$15 service call from B & B Electric; Doris Window-\$20 from B & B Turbine; Ginger Morilla; 2 steak dinners from the Cowboy Restaurant; Rae Simpson-a \$25 silk flower arrangement from Lamb Flower Shop; Florence Smith of Elk City-1 free movie from Kay's Video; Peggy Randall from Pampacolor restorer from Window's Auto Supply; Sarah Myers-a telephone from William's Appliance; Levi Pohlmeier-a tie from Mullanax Men' Store; Kay Foshee-a stuffed animal from McLean Pharmacy; Tammy Passmore a doll from McLean Variety; Maybell Nash-a pair of electric scissors from the Potpourri Gift Shop; Paula Clendennon-a necklace from Corinne's Style Shop; Dale Steel-a hot plate made by P.L.Ledgerwood, a resident of McLean Care Center; Joshua Acuna-a mixer from

McLean Hardware; Sam Green-a \$15 service call from Atlas Plumbing; Michelle Basham-\$20 in groceries from Puckett's; Pat Stubbs-a haircut from Carl's Barber Shop; Leon Burch, a basket made by Ima Jean Tate; Mildred Giesler-a key made by Tom's Locksmith; Destry Magee-a haircut for a poodle from Jeannie Ridgway; Betty McCurley-a screen door from Encon Design; Diane Dalton-a quilt from the Young at Heart Club; and Larry Woods who won \$43.61 from the Bank, of Commerce money jar.

Among the civic groups taking part were the Young at Heart Club, which held a luncheon on Saturday in which 93 people attended; the Lion's Club which had dominos and a nail-driving contest; the Pioneer Study Club which took orders for baked goods; and Junior High boys Scott and Bo Green, Mike Acuna and Keith Robinson, who had a wet sponge throwing contest.

Much of the credit for the success of the weekend should go to Sam Green who was responsible planning and organizing all phases of the Flea Market and Christmas in July programs. She spent numerous hours setting up the event and spent three months just doing research on its feasibility.

According to Mrs. Green a lot of planning had to be done regarding publicity, securing the cooperation of businesses, getting the factory building ready, planning the placement of booths, etc. Also, she had to deal with a lot of problems and complaints. She said, "Not everyone was happy but most were. We did all we could to provide the best environment possible. From

See 'Flea Market' p.6

Lamb Flower Shop

Stock reduction sale

"Happiness is Flowers"

1009 N. Main - Box 370 - Phone 779-2611
McLean, Texas 79057

MCLEAN LODGE
NO. 889
AF - AM

Stated Meeting
2nd Thursday
Practice Every Thursday
7:30 p.m.

VISITORS WELCOME
Olin J. Weldon, W.M.
J. Boyd Smith, Secretary

Richardson Texaco

24-Hour Road Service
Full Service Station
Truck & Tractor Flats

119 W. 1st.
McLean TX.

Home-779-3231
Bus.-779-2798

SWANSON
Construction

Remodeling - Additions
Concrete - Paneling - Roofing

Call Larry at 779-3101 or 779-2950

B & B Electric
Loyd ByBee

Service On All Makes Of Appliances

SERVICE ON ALL MAKES OF APPLIANCES
Electric Work Heat And
T.V. Antennas Air Conditioning
Authorized Sears Service Technician
Bus. 779-3252 / P.O. Box 284 / McLean, Texas

Hathaway Fish Farm

Catfish (Catch your Own)

\$2.50 lb.

1/4 mile west of McLean
on Highway 66

Democrats Meet

The Dixie Democrats met last Monday night at the Lion's Club building. Doug Seal, Congressional candidate, was the guest speaker.

At the meeting, plans were made for the Democratic Party booth at the Flea Market. A total of 31 people were present.



A large collection of kangaroos is called a "mob".

Flea Market

At that point on, it was up to the businesses to do they best they could. I think we did a lot of things the right way and some things can be improved and changed next time. Overall, I thought it turned out well."

At least until the end of the year, the flea markets will be held on the third weekend of each month. The next is scheduled for August 16-17. Mrs. Green said that half of the vendors who participated this weekend have expressed an interest in returning next month. She added that several new businesses have also said they they plan to attend the next Flea Market.

The Alanreed-McLean Area Museum reports that it has had a large number of visitors recently including 5 from Ohio, 4 from Oregon, 5 from Missouri, 6 from New Mexico, 4 from Arizona, 8 from Arkansas and numerous visitors from all over Texas.

Political Calendar

The McLean News 'is authorized to present the names of the following candidates for office, subject to the Party Primary Elections on May 6, 1986. A fee has been paid by each candidate for listing in this column from now through the election.

DEMOCRATIC PARTY

For County Commissioner Precinct 4:
TONY SMITHEFMAN

For Justice of the Peace, Precinct 4:
R.C. PARKER*

For County Clerk:
WANDA CARTER*

For County Treasurer:
LODEMA MITCHELL

For District Clerk:
MARY CLARK*

REPUBLICAN PARTY

For County Judge:
CARL KENNEDY*

For County Clerk:
CAROL PEET

Former Alanreed Resident Dies

Word was received last week of the death of Barbara Alice Cole. The Coles lived in Alanreed in the early 1950's. From here they went to Canyon where he was groundskeeper at the college for several years. They retired in Lewisville, Tex.

She is survived by her husband R.M. (Bud) Cole; two daughters, Melba Owens of Paducah and June of Lewisville; one son, Wayne, of Briggs, Okla.; and several grandchildren.

McLean Briefs

Jay Dee and Becky Fish are being visited by her brother, Johnny Bowen, and family from Sweetwater.

Kelly and Karen McClellan and family are on vacation near Abilene.

Ernest Godfrey returned home from the hospital on Saturday.

Greta Thompson, the mother of Boyd Thompson, underwent surgery at High Plains Baptist Hospital in Amarillo on Tuesday.

Kay's Video Rentals

Next to Foshee's Texaco

779-2808

Monday-Saturday 1:00-7:00 p.m.

Groom Flying Service

Harris Howard



All types of aerial applications

Good Service - Reasonable Prices

Harris & Office
248-4561

Craig
248-6311

Don Miller Radiator Service

is Our Business
Not a Sideline
New & Rebuilt Radiators
Gas Tanks & Heaters
Repaired

612 S. Jefferson
Amarillo Texas

376-6666



"Wal, I guess we can let him out now, the beef market has jumped up 2 cents a pound!"

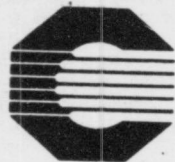

BANK OF COMMERCE

A Subsidiary of GrayCo BancShares, Inc.



779-2461

McLean, Texas

Simpson Agency
McLean, Texas

106 N. Main  779-2451

Buy Your Home Insurance From An Experienced Agency Who Will Be Here When You Have A Loss.

See Us For Homeowners Insurance With Replacement Cost Coverage.



Mexican Food

Breakfast

NOW OFFERING A



Full

Ice Cream

All Types of Sandwiches

Menu!!

Ala Carte Orders

I-40
Exit 113

Groom, Texas
248-3501

Country Corner Texaco

Call in Orders Welcome

779-2391

Ice

Ice Cream

Deli

Diesel

Gasoline

Breakfast

Cold Drinks

Country Burgers

Lunch

OPEN 24 HOURS

Coffee

Thanks: Jake & Leta Mae Hess & the Crew of Country Corner



T-Bone Steak

3⁰⁹ LB.

Prices Effective Thru
Tuesday, July 29th

Puckett's IGA

We Give TOP Savings Stamps

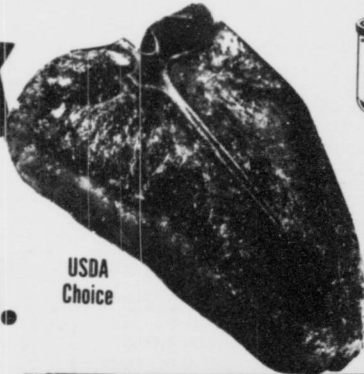

USDA Choice



Chicken Of The Sea
Tuna
6 1/2 Oz. Can
68^c



Red Seedless

Grapes



Sirloin Steak

\$2³⁹
Lb.

Large California
NECTARINES.....Lb. 79^c
US No. 1 Green
CABBAGE.....Lb. 23^c
US No. 1 California
CARROTS.....Lb. 2 For 69^c

79^c
LB.

- Rodeo Ranch and Rail BACON..... 2 Lb. \$2.98
- Rodeo Buckboard Whole Boneless HAM..... Lb. \$1.89
- Rodeo Buckboard Half Boneless HAM..... Lb. \$1.98
- Rodeo Pre-Sliced 95% Lean BONELESS HAM..... 2 Lb. \$5.49
- Corn King FRANKS..... 12 Oz. 79^c
- Wilson BOLOGNA..... 12 Oz. \$1.19
- Rodeo SAUSAGE..... 1 Lb. \$1.19



Mile High
•Cut Green Beans
★ Whole Kernel or
Cream Style Corn
Sweet Peas 17 Oz.
Your Choice **3 For \$1.00**



Post Super
Golden Crisp
18 Oz. Box
\$1.99

Stillwell
Crispy
Breaded
Vegetables

- Okra - 12 Oz.
- Mushrooms - 8 Oz.
- Cauliflower - 12 Oz.
- Zucchini - 16 Oz.
- Squash - 16 Oz.

79^c



Coke Regular Coke 2 Liter Bottles
Diet Coke

89^c



TV
Biscuits
8 Oz. Cans

6 \$1.00



Country Crock
Margarine

3 Lb. \$1.59



Gilt Edge
Dips

2 8 Oz. Containers
\$1.00



Nestea
100% tea
3 Oz.

\$2.39



Folgers
Bag
Coffee

1 Lb. Bag
\$2.99



Minute Maid
Orange Juice
12 Oz.

89^c

**Pet-Ritz
Cobblers**

26 oz. **\$1.69**



Kerr
Regular
Jars
Quarts

\$4.99
12 Count Jars



Duncan Hines
Cookies
12 Oz. Bag

\$1.09



Brawny
Paper Towels
Jumbo Roll

69^c



Imperial
Sugar

5 Lb. Bag
\$1.49

Wizard Dry Breezes
DEODORANTS..... 4 1/2 Oz. 99^c
Wagner
THIRST QUENCHER..... 32 Oz. 69^c
Kellogg Rice Krispie
SNACK BARS..... 8 Pak All Flavors \$1.69

Nexford
ANCHOR HOLE KING
30% OFF
FEATURED ITEMS!



THIS WEEK'S
FEATURE ITEM:

Juice/
Wine
69^c

EACH
With Each \$5.00 Purchase
Matching Accessories
Also Available.
See Store Display For Complete Details.
Regular Retail 99^c



Jif
Peanut
Butter

18 Oz. **\$1.79**



SPAM
Luncheon
Meat

12 Oz. Can
\$1.39



Kingsford
Charcoal
Briquets

10 Lb. Bag
\$2.79

**Summer
Favorites!**



\$1.99
16 OUNCES



Biz
With FREE
10 Pack Bounce
Attached
30 Oz.

\$2.69

Alanreed News

Visiting Rose Hall last week was son Jack and his son of Clarendon and the Glen Hallums of Wildorado.

Ann Standish spent a few days in Perryton last week with son Sam and family.

The Robert Bruces and Shawn Bruce were in Amarillo on Monday.

Dixie and Mary Crockett were in Pampa last week to get medical attention for Mary.

Don Dorsey's daughter and family returned to San Diego last week after a long stay here. Her husband is in the Navy there.

Anita Bruce was in Pampa on Thursday.

The Dick Dragoos spent several days at the lake last week.

Reverend and Mrs. Archie Cooper drove to Forgan Ok. on Saturday, July 19 to attend the wedding of their granddaughter Renee Cooper.

Renee is the daughter of Jerry and Trudy Cooper. Jerry attended grade school in McLean in the middle 1950's.

McLean Briefs

Ted and Sue Simmons went to Springfield, Missouri this weekend to visit their daughter and her husband, Mr. and Mrs. Don Trott.

Chester and Jean Bohlar went to Lubbock this weekend to pick up their grandchildren Joe Don and Megan Sheppard. They will be staying with the Bohlars for a few days.

Howard and Davie Gipson have just returned from a two week visit to Creed, Colo. While there, they visited with Tommy and Debbie Gipson from Arizona, Keith and Jackie Gipson and their son Jeffrey from Trinidad. Their grandchildren John and James returned to McLean with them to spend the summer.

Cindy and Bob McDowell and Cash recently vacationed in Dallas and Texhoma Lake.

Last week, visitors in the Forrest Hupp home were Jack and Edwina Hupp of Richmond, Johnny and Wanelta Reynolds, Joetta,

Brandon and Dustin Crain or Borger and Ray, Katy and Mitzi Hupp of Pampa.

Le Milam Named Lion's Sweetheart for 1986-87

Le Milam, the daughter of Charles and Margaret Milam has been named the Lion's Club Sweetheart for the 1986-87 year. She attended her first meeting Monday night.

As Sweetheart, she will represent the Lion's Club at the St. Patrick's Day celebration in March and the District Queen's Contest in April.

PUBLICATION COPY
CONSOLIDATED REPORT OF CONDITION (Including Domestic and Foreign Subsidiaries)
(Dollar Amounts in Thousands)

FDIC 8040 35 (9-85) (STATE) <850>

LEGAL TITLE OF BANK Bank of Commerce Box 29 McLean, Texas 79057				STATE BANK NO. 2733-28			
				FEDERAL RESERVE DISTRICT NO. 11 13 08442			
CITY McLean	COUNTY Gray	STATE Texas	ZIP CODE 79057	CLOSE OF BUSINESS DATE June 30, 1986			
Dollar Amounts in Thousands				Bit	Mil	Thou	
ASSETS							
1. Cash and balances due from depository institutions:							
a. Noninterest-bearing balances and currency and coin							
					491	1.a.	
b. Interest-bearing balances							
				5	187	1.b.	
2. Securities							
				2	185	2.	
3. Federal funds sold and securities purchased under agreements to resell in domestic offices of the bank and of its Edge and Agreement subsidiaries, and in IBFs							
					500	3.	
4. Loans and lease financing receivables:							
a. Loans and leases, net of unearned income							
				4	708	4.a.	
b. LESS: Allowance for loan and lease losses							
					19	4.b.	
c. LESS: Allocated transfer risk reserve							
					0	4.c.	
d. Loans and leases, net of unearned income, allowance, and reserve (item 4.a minus 4.b and 4.c)							
					4	689	4.d.
5. Assets held in trading accounts							
					-0-	5.	
6. Premises and fixed assets (including capitalized leases)							
					253	6.	
7. Other real estate owned							
					-0-	7.	
8. Investments in unconsolidated subsidiaries and associated companies							
					-0-	8.	
9. Customers' liability to this bank on acceptances outstanding							
					-0-	9.	
10. Intangible assets							
					46	10.	
11. Other assets							
					263	11.	
12. Total assets (sum of items 1 through 11)							
					13	614	12.
LIABILITIES							
13. Deposits:							
a. In domestic offices							
(1) Noninterest-bearing							
				2	472	13.a.(1)	
(2) Interest-bearing							
				10	073	13.a.(2)	
b. In foreign offices, Edge and Agreement subsidiaries, and IBFs							
(1) Noninterest-bearing							
					-0-	13.b.(1)	
(2) Interest-bearing							
					-0-	13.b.(2)	
14. Federal funds purchased and securities sold under agreement to repurchase in domestic offices of the bank and of its Edge and Agreement subsidiaries, and in IBFs							
					-0-	14.	
15. Demand notes issued to the U.S. Treasury							
					-0-	15.	
16. Other borrowed money							
					-0-	16.	
17. Mortgage indebtedness and obligations under capitalized leases							
					-0-	17.	
18. Bank's liability on acceptances executed and outstanding							
					-0-	18.	
19. Notes and debentures subordinated to deposits							
					-0-	19.	
20. Other liabilities							
					129	20.	
21. Total liabilities (sum of items 13 through 20)							
					12	674	21.
22. Limited-life preferred stock							
					-0-	22.	
EQUITY CAPITAL							
23. Perpetual preferred stock (No. of shares outstanding)							
				None	-0-	23.	
24. Common stock (No. of shares a. Authorized							
				25,000		24.	
b. Outstanding							
				25,000		24.	
25. Surplus							
					250	24.	
26. Undivided profits and capital reserves							
					500	25.	
27. Cumulative foreign currency translation adjustments							
					190	26.	
28. Total equity capital (sum of items 23 through 27)							
					940	28.	
29. Total liabilities, limited-life preferred stock, and equity capital (sum of items 21, 22, and 28)							
					13	614	29.
MEMORANDA: Amounts outstanding as of Report Date:							
1.a Standby letters of credit, Total							
					-0-	MEMO	
1.b Amount of Standby letters of credit in memo 1.a conveyed to others through participations							
					-0-	1.b	

NOTE: This report must be signed by an authorized officer(s) and attested by not less than three directors other than the officer(s) signing the report.
I/We, the undersigned officer(s), do hereby declare that this Report of Condition has been prepared in conformance with official instructions and is true to the best of my knowledge and belief.

SIGNATURE OF OFFICER(S) AUTHORIZED TO SIGN REPORT
Roger E. McCracken Exec. V.P./Cashier
DATE SIGNED
14 July 1986
NAME AND TITLE OF OFFICER(S) AUTHORIZED TO SIGN REPORT
Roger E. McCracken, Exec. V.P./Cashier
AREA CODE/PHONE NO.
(806) 779-2461

We, the undersigned directors, attest the correctness of this Report of Condition and declare that it has been examined by us and to the best of our knowledge and belief has been prepared in conformance with official instructions and is true and correct.

SIGNATURE OF DIRECTOR
James Hallman
SIGNATURE OF DIRECTOR
John A. Williams
SIGNATURE OF DIRECTOR
John C. Anderson

State of Texas County of Gray ss:
Sworn to and subscribed before me this 21st day of July 19 86

(MAKE MARK FOR NOTARY'S SEAL)

and I hereby certify that I am not an officer or director of this bank.

My commission expires 9-28-88

Nathan McClellan
Signature Notary Public



For Lamp Shades
Lighting Fixtures
Lamps, Clocks, Gift Items,
Light Bulbs, Ceiling Fans
and Lamp Parts...



Photo Processing
& Photo Supplies
COME SEE US FIRST!
*Lights
and Sights*
107 N. Cuyler 665-8341
Downtown Pampa
Bright Ideas For Your Home

Care Center News

Sunday afternoon, Roberto Vargas and family of the First Baptist Church in Samnorwood were here to minister to us in song and a devotion.

Monday morning, Leon Burch picked beans from our garden. Residents snapping the beans were Lona Jones, Alice Dickenson, Annie Eudey, Earl Tolleson, P.L. Ledgerwood, Leon Burch and Haze Mackie. In the afternoon, residents playing bingo were Gladys Smulcer, Dick Wheeler, Ruth Kemp, Elsa Stalls, Leon Burch, Earl Tolleson, Grace Swallow, Haze Mackie, Alice Dickenson, Kittie Hessey, Annie Eudey, Teresa Richardson, Inez Fields, Fay Wilson and Frank Reeves. Our volunteers were Cliffie Heasley, Robyn Griffin, Marie Reeves, Bertha Smith and Mildred Giesler. Bananas were furnished for all bingo players by the Lion's Club.

Tuesday afternoon, Ted Robertson, Lena Carter, Mary Davis and Brenda McLain were here to assist the following residents in dominos: Inez Fields, P.L. Ledgerwood, Earl Tolleson, Leon Burch, Lula Sheegog, Dick Wheeler, Grace Swallow, Elsa Stalls, Annie Eudey, Haze Mackie, Odessa Beeman and Thelma Hopkins.

Martha Parker was here Friday to show us her great movies.

Saturday, Leon Burch attended the Flea Market with Lois Myers and Betty Lopez. He was one of the lucky winners at the drawing. He won a Christmas basket.

McLean Care Center Ladies Auxiliary will meet Friday, July 25 at 3:00 p.m.

Officers Report Three Accidents in July

Local law enforcement officials have worked three accidents in the area in the past few weeks.

The first occurred on July 6 when Manuel Rizo of McLean collided with Hazel Archibald of Arcadia, Ca. Rizo was driving a pick-up and Mrs. Archibald was in a motor home. The collision occurred at the intersection of Highway 273 and Railroad Streets. There were no injuries but both vehicles were slightly damaged.

The second happened on July 8 about eight miles west of Alanreed. Michael Walton of Tuscon, Ariz., driving a semi-truck, rear-ended Emma Threot of Claude. She was driving a pick-up pulling a horse trailer. The collision caused the pick-up and trailer to jack-knife on the east-bound lane of I-40. All of the vehicles were damaged.

The latest incident occurred Monday about 10 miles north of McLean on Highway 273.

Daron McBee of Lefors, driving a pick-up, veered off the highway and knocked down 200 feet of guardrail. He and his passenger were not injured.

DPS Officer Ron Shanks also reported that he and Officer John Holland have made four arrests for drunk driving this month.

All Stars Defeated

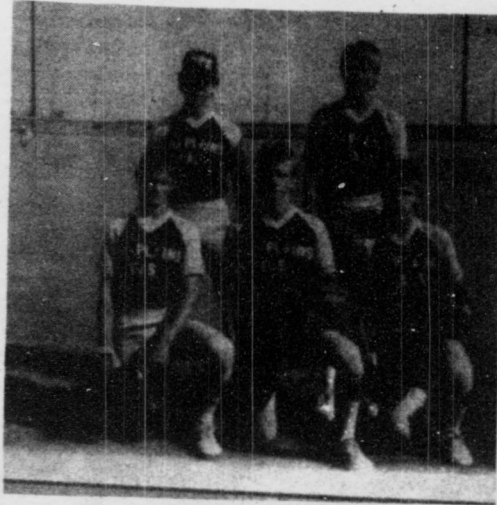

The High Plains East All Star Team included Tony Polito and Kyle Woods (back row) and Sid Brass, Jim Anderson and Tres Hess (front row).

It was a long, hard road for the Babe Ruth High Plains East All Stars last week as they continued play in the baseball tournament in Panhandle.

On Tuesday night, they lost against the All Stars from Childress. On Thursday night, they returned for a second game against Berger, having previously beaten them 7-6. Although they scored 14 runs, it wasn't enough as they lost 38-14 and were eliminated from the tournament.

The bats of the High Plains East team were quiet until the fourth inning when their first run was scored. Their offensive drive continued through the rest of the game,

scoring 5 runs in the 5th, 2 in the 6th, and 6 in the 7th inning.

Offensive totals included a double, two singles and a walk for Sid Brass; two singles and a walk for Tres Hess; two singles and a walk for Dustin Robertson of Lefors; a single and a walk for Kyle Woods; a single and a walk for Donald Harris; a single and a walk for Jarred Slayton of Lefors; a double for Jim Anderson; a single for Jonathan Stewart of Clarendon; and two walks wach for Tony Polito and Bob Mabry of Clarendon.

Pitchers for the game were Sid Brass, who struck out two; Tres Hess, who struck out two; and Tony Polito.



People once believed a branch of juniper wood would keep the stables safe from lightning—and the devil.

THE GROOM NEWS —Page 9 Thursday, July 24, 1986

Betty McCurley Enjoys 75th Birthday Party

Betty McCurley was honored with a surprise birthday dinner on her 75th birthday on Saturday evening.

The dinner was given in the home of her daughter, Martha Jo Bailey.

Those celebrating the occasion with her were Tex and Cottie Tarbet, Reese and Rhetta of Shamrock, Ritchie Tarbet of Lubbock, Ricky Tarbet and family of Canadian, Robin Clarke of Pampa, Paul and Nina McCurley of Hinton, Okla., Lynda and Jack, Anna and Brenda of Clayton, New Mexico, Barbara and Bob Schnieder, Brandon, Brett and Brooke of Canyon, Martha Jo and Billy Jack Bailey, Mark and Joetta of McLean, Jewel McCurley of McLean and Kay Steward of Amarillo.

McLean Briefs

Roger McCracken and family are on vacation in Colorado.

Kirk Anderson went to Vernon Junior College this week to try out for the baseball team there.

Tony Polito and Sid Brass are attending baseball camp in Oklahoma this week. They are being accompanied by Steve Brass.

The Charlie Vineyards were here this weekend to visit Onie Gibson.

Judy Easton had to return to Pampa Hospital Monday night.

Wendy McDowell is home from College Station.

Come Say
Happy "75th" Birthday
to
Our Mother
Dorothy Beck Patterson
From 2 to 4 P.M.
at the
Hospitality Room
Bank of Commerce
McLean, Texas
Hosted By Her Daughters
Saturday, July 26, 1986

No Gifts Please.

Texas Restaurant

New Hours
7 A.M. to 8 P.M.
Sunday
7 A.M. to 2 P.M.

SPECIALS THIS WEEK

Thursday: Chicken Fried Steak
Friday: Popcorn Shrimp
Saturday: No Special
Sunday: Oven Fried Chicken
Monday: Rice Meatballs
Tuesday: Beef Tips
Wednesday: Stuffed Baked Potato

779-8867

McLean

Hay!

Vermeer's demonstrating today!

Demonstrating what? The new Vermeer "J" Series Baler ... and Vermeer VCS III, an electro-hydraulic "thinking" system that automates weave, bale wrap and bale eject functions and gives you solid, even hay formation. From the core to the outside wrap. Across the full width of the bale.

When? 9:00 a.m.
Saturday, July 26, 1986

Where? 5 Mi. South of McLean Dairy Queen Hwy.

Free "hot" refreshments. 273

"The Hay People"
Vermeer



The baler that thinks.

No more guesswork! No more mistakes! No more weaving! No need to constantly look back! Perfectly formed bales! Every time!



Vermeer 605J Baler

Seitz Vermeer 806-669-2084
Mobeetie, Texas

Farmers Urged To Sign-Up

Signup for the 1987 Reserve Program will be Aug. 4-15 at Conservation Service county offices.

Farmers may offer bids to place highly erodible cropland into the reserve for the third time this year.

Annual payments for 10 years will compensate farmers for retiring highly erodible land from crop production. The amount of

the payment is determined by the accepted bid per acre and the number of accepted acres.

Participants will also receive cost-share assistance for establishing grass, trees, or wildlife plants on the

acreage placed in the reserve. Hunting is allowed on the land but no crops can be harvested while it is in the reserve.

Ed Blackwell, district conservationist for the USDA Soil Conservation Service at Panhandle, said land that is

eroding at more than three times the tolerance level is eligible to be placed in the reserve if it was farmed three or more years between 1981 and 1985.

During the first two sign-ups, bids were tentatively accepted from more than

1,200 Texas farmers on 310,000. Bids accepted ranged from \$25 to \$50 per acre.

Doctor Opens Clinic Here Thanks To GEDC

Groom Economic Development Corporation members met Monday evening in regular session. The clinic topped discussion of the meeting with committee members reporting that all equipment has been located at the teacherage and Dr. Black would begin serving in Groom from 4-8 p.m. on Tuesdays. Juanita Brown and Susan Brown had volunteered to serve as receptionist and Charlene Weller, R.N. and Sue Britten, R.N. would serve as nurses. Appointments can be booked by calling Brumley Insurance.

The Hospital Board is in the process of having an attorney draw up the necessary papers to deed the hospital building to the Corporation.

Carlton Turvaille reported on work of his committee to obtain a listing of available retail space in Groom. The form are complete and ready for distribution and can be obtained by contacting Mr. Turvaille.

Work on letters to students of Groom have been sent out hoping to find someone with ties to Groom interested in development for the town. Work on the directories of Groom School graduates was also completed with the directories to be ready to be sold on Groom Day.

Groom Ambulance Service
Box 111
Groom, TX 79039

MEMORIALS—

For Betty Duke
Glynda & John Eschle
Norris & Allie Hoyt
For George Latta
Norris & Allie Hoyt
For Jessie Faye Tucker
Norris & Allie Hoyt
For Bud Brown
Norris & Allie Hoyt
Bobby & Darlene Jones
Troy & Betty Treadwell
Wallace & Jackie Bichsel
Lenona Newsom
First National Bank of
Floydada
Mrs. O.P. Blackwell
R.G. & Neva Baxter
Newton Florine Cox
Sarah & C.S. Mears
R.A. & Joy Snyder
Theresa & Martin Hermes-
meyer
Mr. and Mrs. Glynn D
Harrell
Mrs. Carl Homer
Grace & Bob Miller
Mr. and Mrs. Darrell Schaf-
fer
Mr. and Mrs. Henry Lemke
Mrs. Pauline Guill
Mrs. Walter E. Smith
Helen Witt
Mr. and Mrs. Tom Farris
T. Kinder Farris
Friends 1st National Bank of
Floydada
C.J. Payne
Nita Jackson
Bill & Ann Profit
Mr. and Mrs. Clarence Mer-
rick
Zoah Britten
Ernest & Shirley Lamberson
Ruth Knight
For Bert Bural
George Benson Keeter



Call or stop by today!

Choose from our large inventory

- Ford
- Lincoln
- Renault
- Jeep
- Mercury
- AMC

Heritage

Pampa

Ford - Lincoln - Mercury
AMC-Renault-Jeep

"Where Pride & Service Makes The Difference"

701 W. Brown Pampa, Tx. 665-8404

the country station

ceramic greenware, &
supplies now available,
classes start in the fall!



106 choclaw 248-4431
Groom, Texas
Tues. Sat. 10-6

The Board of Directors
and the
Employees
of the
Carson County Appraisal District
invite you to a reception
honoring
Joyce Slagle
on her retirement
Wednesday, July 30, 1986
Appraisal Office
102 Main
Panhandle
10:00 a.m. to 12:00 p.m.

Chamberlain MOTOR COMPANY

HIGHWAY 287 CLARENDON, TEXAS
BUICK • OLDSMOBILE
PONTIAC • CADILLAC • GMC TRUCKS

SUSAN BROWN
248-6241
Groom, Texas 79039

Clarendon (806)874-3527
Amarillo 376-9041
Texas WATS (800)629-4088

Tiger 10K And 2 Mile Fun Run

2-Mile 7:30 a.m.
10-K 7:45 a.m.

Saturday, August 2, 1986
Groom High School - Groom, Texas

ENTRY FEE:
\$7.00 prior to 8-2-86
\$8.00 on morning of race

REGISTRATION

NAME _____
Print First Name _____ Last name _____

ADDRESS _____
Street _____ City _____ State _____ Zip _____

RESIDENCE PHONE NUMBER () _____ BUSINESS PHONE NUMBER () _____

SEX: MALE FEMALE

I WILL BE RUNNING IN: 10K 2 MILE FUN RUN

Age as of August 2 _____

I realize there are risks associated with competing in this event, and I accept full responsibility for any injury or accident to myself. I also waive any and all claims for myself against all persons or organizations connected with the Tiger 10K Fun Run and/or the officials and the sponsors of this event.

Mail check or money order to:
Tiger 10K
Groom, Texas 79039

Signature (parent's signature if a minor)

Entrants Sought For Tourneys

Shirley Fields will be busy all next week as she hosts the annual Groom Day tennis tournament. Early in the week she and assistants will help younger players learn about the game during the annual Tennis Clinic for children ages 3 thru junior high. The clinic will begin on Monday, July 28 with interested youngsters grades 3-5 reporting at 9:00 a.m. and grades 6-8 will meet from 10:00 a.m. to 11:00 a.m.

These age groups will play off their tournament on Thursday. Children grades 3-5 will commence play at 9:00 a.m. and junior high and high school youth will play on Thursday beginning at 1:00 p.m. Entry fee in this division is \$1.50. Younger children pay \$1.00 to enter. All entries will be due to Mrs. Fields on Wednesday, July 30.

Adults will play on Friday beginning at 9:00 a.m. Divisions are open for men's and women's singles, doubles and mixed doubles. The tournament will have a special housewives bracket for those who haven't touched a racket in a few years. If you feel young at heart but your game is somewhat rough, this one's for you.

Contact Shirley Fields to enter by July 30.

Volleyball

Linda Weller is in charge of organizing the volleyball tournament for Groom Day. Teams must be composed of both men and women this year. The tournament will be conducted under new rules and team captains might want to look at the rules when signing up with Mrs.

Weller. A copy of the rules is also available at The Groom News.

The tournament should be shorter this year with the best two out of three games advancing to the winners bracket.

Public Notice Annual Meeting

You are cordially invited to the Annual Meeting of Groom Wheat Growers, Inc. The meeting will be held August 9, 1986, in the Groom High School cafeteria at 8 p.m.

The meeting will feature a catered dinner, manager's report, financial audit report by Peat, Marwick, Mitchell & Co., and guest speaker, Rex McAnelly of Moody Farms.

Please RSVP with the number in your party by August 4. You may call 806-248-2161 or 248-3441 or drop your reply to P.O. Box 570, Groom, Texas 79039.

Card Of Thanks

I would like to thank each of you who brought food to our home during my recent illness. A special thanks also to Jerry Moore and the people of the Methodist Church for all your concern. All the cards and flowers were truly appreciated.

Janice Vaughn

Carson COUNTY

CALCULATION OF EFFECTIVE TAX RATE, ESTIMATED UNENCUMBERED FUND BALANCES, AND SCHEDULES

I, C.L. Sterling, Tax-Assessor-Collector, Carson County, in accordance with Sec. 26.04, Property Tax Code, have calculated \$.26189 per \$100 of value as the tax rate which may not be exceeded by more than three percent by the Commissioners' Court of Carson County without holding a public hearing as required by the code.

\$.02698 per \$100 for farm-to-market/flood control tax;
 \$.19410 per \$100 for the general fund, permanent improvement fund; and road and bridge fund tax;
 + \$.04081 per \$100 for public road maintenance tax; thus
 \$.26189 per \$100 TOTAL COUNTY EFFECTIVE TAX RATE

The estimated unencumbered fund balances are as follows:

Farm to Market/Flood Control	Public Road Maintenance
Maintenance & Operation: \$ <u>86,070</u>	Maintenance & Operation: \$ <u>172,145</u>
Interest & Sinking: \$ _____	Interest & Sinking: \$ _____
General Fund	
Maintenance & Operation: \$ <u>399,355</u>	
Interest & Sinking: \$ _____	

The following schedule lists debt obligations that 1986 property taxes will pay:
 [Expand worksheet as necessary to list debt obligations. If the unit needs additional space, refer the reader to the portion of the notice showing the debt schedule. See examples.]

The following schedule lists indigent health care services required of Carson County.

	Continued Service Cost	New 1986 Service Cost
A. Required services that 1986 taxes will pay: (list each service and indicate the cost in the appropriate column as a continued or new service cost)	\$ <u>0</u>	\$ <u>122,439</u>
B. Required services that 1985 taxes paid: (list each service and indicate cost in continued service cost column)	\$ <u>0</u>	<u>0</u>
C. State reimbursement for required services: 1. Reimbursement received (indicate in continued service cost column) 2. Reimbursement expected (indicate in new 1986 service cost column)	\$ <u>0</u>	<u>0</u>
NET INCREASE FOR NEW SERVICES FOR 1986 (New 1986 service cost less state reimbursement anticipated)		\$ <u>122,439</u>

C.L. Sterling
7-17-86

CALCULATION OF EFFECTIVE TAX RATE

Separate calculations are performed for each type of tax levied by Carson County in order to determine a 1986 total effective tax rate. The following guide corresponds with the calculations shown: A - Farm-to-Market Road/Flood Control Tax; B - General Fund Tax; C - Maintenance of Public Roads Tax.

MAINTENANCE AND OPERATION (M&O) TAX RATE	Type of Tax:	A	B	C
1. 1985 total tax levy		\$ 166,806	\$ 1,209,864	\$ 254,336
2. Subtract 1985 debt service (I&S) levy	- \$	0	0	0
3. Subtract 1985 taxes on property in territory no longer in unit in 1986	- \$	0	0	0
4. Subtract 1985 taxes for property becoming exempt in 1986	- \$	131	697	146
5. Subtract 1985 taxes for property appraised at less than market value in 1986	- \$	81	583	122
6. Subtract 1985 taxes used to regain lost 1984 taxes because of appraisal roll errors	- \$	0	0	0
7. Adjusted 1985 M&O levy (subtract #2, #3, #4, #5, and #6 from #1)	\$	166,594	1,208,584	254,068
8. 1986 total taxable value of all property	\$	625,579,247	630,806,033	630,806,033
9. Subtract 1986 value of new improvements added since 1/1/85	- \$	8,238,850	8,238,850	8,238,850
10. Subtract 1986 value of annexed property added since 1/1/85	- \$	0	0	0
11. Adjusted 1986 taxable value for M&O (subtract #9 and #10 from #8)	\$	617,340,397	622,570,977	622,567,183
12. Divide the adjusted 1985 M&O levy (#7 above) by the adjusted 1986 taxable value for M&O (#11 above)	\$.0002698	.0019412	.00040809
13. Multiply by \$100 valuation	x \$100			
14. Effective M&O rate for 1986	\$.02698 / \$100	.19410 / \$100	.04081 / \$100
INTEREST AND SINKING (I&S) TAX RATE				
15. 1986 I&S levy needed to satisfy debt	\$	0	0	0
16. 1986 total taxable value of all property	\$	0	0	0
17. Divide the 1986 I&S levy (#15 above) by the 1986 total taxable value (#16 above) (\$ _____ ÷ \$ _____)	\$	0	0	0
18. Multiply by \$100 valuation	x \$100			
19. Effective I&S rate for 1986	\$	0 / \$100	0 / \$100	0 / \$100
APPRAISAL ROLL ERROR RATE				
20. Rate to raise 1985 levy because of appraisal roll errors (\$ _____ ÷ \$ _____) x \$100	\$	0 / \$100	0 / \$100	0 / \$100
21. Add rate to regain 1985 taxes lost because of appraisal roll errors (\$ _____ ÷ \$ _____) x \$100	+ \$	0 / \$100	0 / \$100	0 / \$100
22. Total rate to adjust for appraisal roll errors	\$	0 / \$100	0 / \$100	0 / \$100
1986 EFFECTIVE TAX RATE FOR EACH TAX				
23. Effective M&O rate (#14 above)	\$.02698 / \$100	.19410 / \$100	.04081 / \$100
24. Add effective I&S rate (#19 above)	+ \$	0 / \$100	0 / \$100	0 / \$100
25. Add rate to adjust for appraisal roll errors (#22 above)	+ \$	0 / \$100	0 / \$100	0 / \$100
26. 1986 Effective Tax Rate for this tax	\$.02698 / \$100	.19410 / \$100	.04081 / \$100
TOTAL EFFECTIVE TAX RATE FOR 1986				
27. Add 1986 effective tax rate for each tax \$ <u>.02698</u> / \$100 + \$ <u>.19410</u> / \$100 + \$ <u>.04081</u> / \$100	\$.26189 / \$100	_____ / \$100	_____ / \$100
1986 Effective Tax Rate for Each Tax Levied and the Total 1986 Effective Tax Rate are the rates published as required by Sec. 26.04, Property Tax Code.				
28. Rate required for additional indigent health care services in 1986 (\$ <u>122,439</u> ÷ \$ <u>630,806,033</u>) x \$100	\$.01940 / \$100	_____ / \$100	_____ / \$100

Property Tax Base Grows Slightly

The property tax base of Texas school districts grew by 3.9 percent from 1984 to 1985, according to estimates released by the State Property Tax Board (SPTB). Preliminary results of the agency's 1985 Property Value Study show that school districts contained a total of \$718.9 billion in taxable property value as of January 1, 1985.

This 3.9 percent growth rate in the school tax base is less than half the 8.7 percent increase that occurred between SPTB's 1983 and 1984 studies.

State law requires SPTB to estimate the taxable value of property annually in each of the state's 1,063 school districts.

"A school district's taxable property value is one of the important factors that determine the amount of state education aid the district will receive," explained Ron Patterson, SPTB's executive director. The Texas Education Agency will use the values from the 1985 Property Value Study in calculating education aid allotments for the 1986-87 school year.

"The slower growth in taxable values between 1984 and 1985 reflects a slowdown in portions of the Texas economy brought on by falling oil prices," said Patterson. He noted that the price for a barrel of oil fell by about \$2 during this period, on top of an \$8 decline during 1981-84. "This price drop produced a ripple effect in real estate values, which make up most of the school tax base."

The study's preliminary results indicate that the taxable value of minerals in Texas, including oil and gas, actually declined by \$1.5 billion between 1984 and 1985.

Another factor in the difference is that state law excludes personal automobiles and the personal property of banks from the study beginning with 1985.

The 1985 Property Value Study combines the school district value study with another study required by

law. The other portion of SPTB's study evaluates the equality and uniformity of local tax appraisals performed by county appraisal districts.

"The Texas Constitution requires tax appraisals to reflect the full value of property and to be equal and uniform," said Patterson. "Our study of local tax appraisals indicates the extent to which appraisal districts met these legal standards on their 1985 appraisal rolls."

SPTB's study develops a statistical measure called the "median level of appraisal" which shows how close, overall, property is appraised to its full value. "All property is supposed to be appraised at 100 percent of its full value," Patterson explained. "A median appraisal level is a 'middle' value. An appraisal district should try to achieve a median as close to 100 percent as possible, without going over."

If a taxpayer can prove to an appraisal review board that his property's appraised value is greater than the median level of appraisal for all property in the appraisal district, the review board can reduce the property's appraised value to the median level.

"However," Patterson cautioned, "the 1985 Property Value Study is a year behind the appraised values being considered by appraisal review boards in 1986. As a result, the appraisal levels in the study don't always indicate the appraisal levels for the current year, especially if the study don't always indicate the appraisal levels for the current year, especially if the appraisal district has reappraised property in 1986."

Patterson added that other statistical measures in the study show how uniform the appraisals are. "As a whole, the level of the appraisal district's values may be close to actual value. However, if individual property appraisals vary widely, some taxpayers will pay taxes on high values while others pay taxes on low values."

Groom Day 1986 Worklist

Thursday, July 31

6:00 P.M.

Wash potatoes and cook them, also cook eggs for potato salad. Baptist Church in charge with cafeteria supervisor.

7:00 P.M.

Wash down patio, Groom Fire Department.

Friday, August 1

2:00 P.M.

Prepare cole slaw, Christian Mothers group in charge with cafeteria worker.

3:00 P.M.

Sort and wash beans. Church of Christ group in charge.

Prepare apricots, Alpha Mu Xi sorority in charge.

Slice onions & pickles. Methodist Church group in charge.

Prepare barbecue sauce. Sambo and Adela Kotara.

4:00 P.M.

Set up patio, John Allen Homen, chairman, one school official and five helpers.

Saturday, August 2

7:00-9:30 A.M.

Methodist Church Group Pancake Breakfast

1:00 P.M.

Cook beans, Church of Christ group in charge

4:00 P.M.

Prepare tea, Lazy Dazys in charge.

7:00 P.M.

Remove tables and chairs from patio. Chairman, Gary Friemel, one school official and five helpers.

Clean kitchen and sweep and mop kitchen. Chairman, Randal Patterson, one cafeteria worker and four helpers.

Clean cafeteria seating area. Sweep and mop and put tables and chairs in order. Chairman Johnny Cline and five helpers.

Wash down patio and empty trash cans. Chairman Nathan Weiberg and five helpers.

Clean grounds. Chairman, Jigger Britten and five helpers.

DEAN'S pharmacy

2217 Perryton Parkway 669-6896

We look forward to serving
our Groom area customers.

Ask about our mail service.

Welcomes
Welfare Recipients

Special Discounts to Senior
Citizens on all Prescriptions.

Dean Copeland
Home 665-2698

Business 669-6896

Jim T. Pepper
Home 669-9710

ALLSUP'S CONVENIENCE STORES
30
YEARS
OF
SERVING
YOU

ALLSUP'S
CONVENIENCE STORES

PRICES EFFECTIVE
JULY 24-25-26,
1986

on
the
GO!



STORE SPECIAL



BORDEN'S ASSORTED
YOGURT
BUY ONE GET ONE
FREE!
8 OZ. CTN.
WHILE SUPPLIES LAST

BORDEN'S
ICE CREAM
\$1.69
1/2 GAL. ROUND

ALLSUP'S
ICE
\$1.09
LARGE BAG
MADE WITH 99% PURIFIED WATER

Shurfine or Pillsbury

Biscuits

10 ct. **4/\$1.00**

Shurfine American

Cheese

Sliced singles **\$1.39**
12 oz.

Hefty

Lawn Bags

39 gal. 10 ct. **\$1.49**

Duncan Hines

Soft Cookie

Trial Size 6 ct. **45¢**

HALANTE
PICANTE
SAUCE
16 OZ. JAR **99¢**

Hot Dog

3/99¢

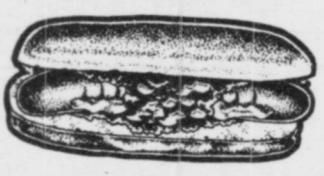

Chili Dog

2/99¢

Luck Dog

Trial size **59¢**
14 oz.

Shurfine

Charcoal

10 lb. bag **\$2.51**

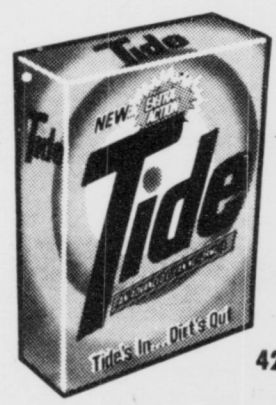

gt. size

Tide

\$2.49

42 oz.



NEW FROM FRITO LAY®

**RUMBLES,
STUFFERS OR
TOPPELS**

\$1.19
BAG

SHURFINE
FLOUR

5 LB. BAG **69¢**

BEEF & SALSA
BURRITO

\$1.49
EACH MORE THAN A MEAL!

SUNNYFRESH
GRADE A
EXTRA LARGE
EGGS

89¢
18 CT. CTN.

LIPTON FAMILY SIZE
TEA BAGS

24 CT. PKG. **\$1.79**

ALLSUP'S 30 YEAR
COMMEMORATIVE
MUG

FILLED WITH YOUR FAVORITE FOUNTAIN DRINK
99¢
ONLY REFILLS ONLY 49¢

School Scholarship Funds Grow

The Merit and Citation Scholarship Funds administered by the Groom School for the benefit of Groom graduates have been increased this year by memorial donations.

These scholarships are paid to recipients in August from the interest earned during the year on the endowments, according to Joyce Hutsell, business manager of the school. Last year's scholarship awards paid approximately \$230 each, due to higher interest earned in 1985.

"Each endowment fund is now approximately \$2,200.00 as a result of memorial donations from individuals and from the Class of 1984, so the decline in interest rates has been offset by the growth in principal trust funds," says Hutsell. "The benefit to a Groom graduate is a meaningful contribution toward college expenses, and this kind of memorial is certainly one which will continue to contribute to the community of Groom and to all future graduates of the school."

The trust funds originally founded by the E.N. James Memorial Trust and by S.S. Scott and his friends, with the school to be trustee of the trust funds and with a Groom graduate to receive the interest proceeds yearly. The recipients of the scholarships are chosen by the faculty of the school.

Lindy Kotara will receive the Merit Award this summer and Robbie Kuehler is to receive a Citation Award.

Memorials have been received this summer in memory of Betty Duke from the Senior Class of 1987, Debbie Addy, Mr. and Mrs. Bill Hinson, Annetta Childress and Mr. and Mrs. Ralph Hutsell.

"These memorials are a significant tribute to loved ones and will continue to benefit our graduates for years to come," adds Hutsell.

Additions to the scholarship funds can be made at the business office of the school.

Hail Storm Near Lark Damages Crops

Farmers near Lark received the brunt of a hail storm that passed over the area about dark Sunday night. The same storm came from the northeast and dumped up to five inches of rain in some areas to the north of Panhandle. Corn crops in the Lark vicinity were totally wiped out and maize crops were damaged.

The Pat Weinheimer family settled in to enjoy the two and a half inches of rainfall at their home accompanied with winds that ripped a few branches from trees. Later they discovered the damage left by hail north of their home which ruined the corn crop.

"The corn was just tassling out so it will be a total loss," said Pat Weinheimer. The maize suffered some damage but will put on new growth and make a crop. This particular corn patch has been hailed out five of the last seven years said Weinheimer. "We didn't much consider hail, usually we hold our breath

during June but by late July the threat of hail damage is usually past."

Other farmers with severe hail damage included Roman Friemel and Bobby Wood.

Brown Family Card Of Thanks

How do we say "Thank You" for thirteen years of prayers from the churches of our community, for the visits you have made to the hospitals and especially those who dropped in when Bud was at home, for the lovely flowers that were sent to the hospitals and funeral service, for all the cards we have received, for all the concern that has been shown to our family, for all the good food that was prepared and serv-

ed to our family, and for all the acts of kindness you have done? We do truly appreciate all that each of you have done.

May God keep you in His care.

In Christian love,
The Bud Brown family
Sybil
Bill, Brenda, Bronte & Brink Lee
Butch, Charlene, Jason, Roxene & Rhealen Brown
Norris & Opal Spurgeon Family
Carl & Zola Webb & Family
Fred & Juanita Brown & Family

Cubbies Play Ball

Groom Cubbies participated in an Amarillo softball tournament this past weekend. The team played for consolation after winning three however did not place.

Team members included Darron Eschle, Daniel Lambert, Brent and Bruce Thornton, Russel West, Russel Britten, Ted, Jeff and Jack Britten, Rodney Bohr, Aaron Wieberg and Wesley English. Stoney Crump served as coach.

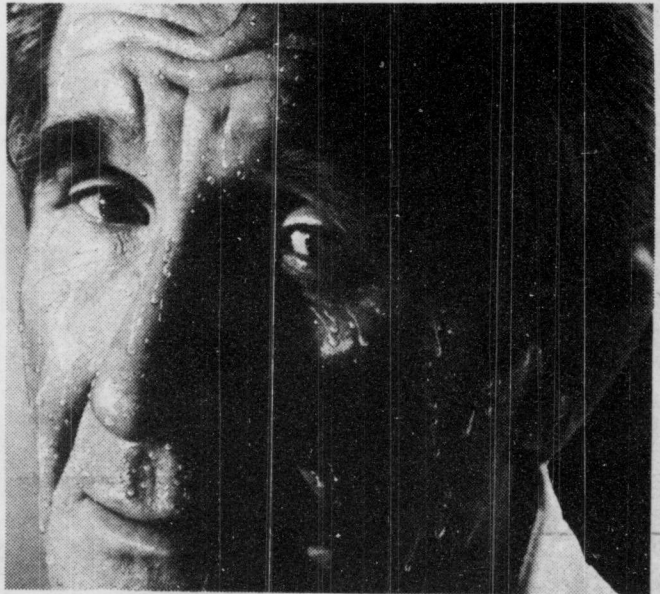

If your air conditioner goes out this summer,

Replace it with a heat pump.

A heat pump can utilize your present system to both cool and heat your home. It offers the ultimate in home comfort. The heat pump is clean, quiet and efficient. Economical to operate, too. So, if your air conditioner has to be replaced, call your heat pump dealer. He will help you make the best of a bad situation.

Carson County Abstract Company
REALTORS, ABSTRACTORS OF TITLES
222 Main St. 537-3561
Panhandle, Texas

See Us for Lawn & Garden Supplies

- Potting Soil 8 qt.
- Tomato Food
- Rose Food 4 lb.
- General Purpose Plant Food, 4 lb.
- Turf Magic Super Lawn, 40 lb. Bags
- Turf Magic Weed N Feed, 40 lb. Bags
- Malathion, qt.
- Malathion, Gal.
- 5% Sevin Dust, lb.
- 5% Sevin Dust, 4 lb.
- Liquid Sevin, Qt.
- Fire Ant Killer
- Spectricide Garden Insect Dust, 4 lb.
- Diazanone Gran, 10 lb.
- Spectricide 33t Weed Killer, Pint



See these fine products and many more for all you lawn and garden care needs at one location, see us.

Groom Wheat Growers

101 W. Front

248-2161

Come To

VACATION BIBLE SCHOOL

August 4 - 8

5:00 - 7:30 p.m.



Ages 3 through 5th Grade

Groom First Baptist Church

CLASSIFIED SECTION

THE GROOM NEWS
THE McLEAN NEWS

All ads cash with order unless customer has an established account with The News.

RATES
15¢ per word per insertion
Minimum Ad—\$2.00
Card Of Thanks—\$3.00

New Winners of gift certificates at The Rock House Gallery are Gloria Brown, Becky Britten and Suni Barnett.

YARD SALE
in Groom, 600 First St. 9 a.m.-til, Friday, July 25, Sue Pair. Sale will be canceled in case of rain.

Burger Softball Tournament—Mens and Womens. July 25-27. Entry fee \$100. Contact Ronnie Chase at 274-6485 or 274-3337.

Wanted—mature girl or woman to stay with elderly woman. Private room. Call 779-2588 or come to 319 North Commerce, McLean. Would consider part-time help.

For Sale—Art Britten Residence in Groom. Groom Realty, 248-4481.

Arts & Crafts booths for Groom Day are still available. Contact Alice Wells, 248-6451.

Two bedroom brick on two lots, good condition, for sale in Groom, 701 Eastern, across from the Dairy Queen. Call 248-2281.

Dog grooming—All sizes and breeds. Also, AKC toy poodles for sale. Black and apricot. 6 weeks old. Brown poodle stud service. Call Jeannie at 779-2702 in McLean.

Photographs of past Groom Days wanted. To be placed in an album displayed on Groom Day. Contact Mrs. Glynn D Harrell.

Wanted—your news of personal interest. Call The Groom News /The McLean News to report Local Happenings. 248-3311 or 779-2141.

Lawn Care & Service. Contact James Cummings at 248-4731, Groom.

Donna Burton's all breed grooming. 248-3691

Found—Cocker Spaniel puppy. Call 248-4361 and claim your pet.

Annual July Sale. Everything in store, 10-40% OFF Rock House Gallery/The Country Store.

Classified ads work wonders. Call 248-3311 or 779-2141 and get cash fast!

Carpentry & Plumbing
Acoustical Ceilings - Storm Cellars - Garage Additions - Roofing. Call Jim Burton 248-3691, Groom

TAKE UP PAYMENTS
One and Two Bedroom Homes. Qualify by phone (806) 381-1352. Call Collect. Alliance Homes.

For sale—Used, treated, bridge posts. Ten 12-inch tops. Length 8 to 25 feet. Call 779-2042. McLean.

For all your concrete and backhoe service, call Barker Redi Mix 779-2703 in McLean.

Special customer drawings for prizes thru July at Rock House Gallery/The Country Store, Groom.

Save Now! Need dealers to sell a good grazer seed. Get direct from dealer. Call anytime Cecil Crum 647-3218.

PRINTING
Envelopes, statements, carbonless forms. Call us today! The Groom News, 248-3311 or The McLean News, 226-2141.

Why pay rent? Move into a beautiful home for less than you are paying in rent. Qualify by phone. Call collect (806) 381-1352, Alliance Homes, Inc.

Missing: Black and white kitten with black mustach. If seen call Jill at 248-6051, please!

Civic Clubs, groups and individuals, if you have need of photographs of the upcoming Groom Day activities ie. float preparation, floats in the parade, booth activities or reunion photographs, contact Kenneth Payton or call 248-4601 for details.

House for sale—two bedroom with garage, extra nice, 408 Clarendon, McLean 779-2681 or 779-2618.

Lamp Shades,
Light Bulbs,
Replacement Glass
House Of Shades
& Lamp Repairs
2011 1/2 W. Main
Amarillo, TX 79109

A. J. Newsom
Water Well
Service

Submersible Pumps
Aeromotor Windmills

Phone 248-2711

For your Watkins products call Jessie Bailey at 779-2381 after 5:00 p.m. McLean.

1982 Jimmy 4 x 4, 50,000 miles, loaded. 248-5511, Groom.

Lot—75' x 150' located 75' south of Art Britten residence, \$3,000. Groom Realty 248-4481.

Will do rototilling—no job too small. RGM Ag & Grain, Inc. 248-2551 or 248-3461 after 6:00.

Printing—booklets, handbills at reasonable prices. Good, quick service, 248-3311, Groom or 779-2141 McLean.

Medicare Supplement Insurance and Family & Individual Cancer Insurance. Plans available at Brumley Insurance Agency 248-5561.

Fabrics Galore is coming to Groom, Wednesday, July 30. Make your fabric selections at Groom Dry Goods, 9 a.m. to 5 p.m.

House for sale—two bedroom with garage, extra nice, 408 Clarendon, McLean 779-2681 or 779-2618.

For Sale—77 Pontiac Grand Prix. Gary Babcock, 248-4803, Groom.

Education Director: Applicant must have degree preferably in history/art background. Employment to begin in August, 12 month year. Applicant needs experience in teaching or background of youth work to coordinate studies with area schools. Conduct educational classes at Musuem. Send resume and references to Search Committee, Square House Museum, Box 276, Panhandle, Tex. 806-537-3118.

Thinking of spraying trees for bagworms? Contact the professionals at RGM Ag & Grain, Inc. 248-2551 or 248-6511.

For Sale—three bedroom, two bath home on two lots. Large den with fireplace and wet bar, custom design master bedroom. Many extras including ceiling fans. Groom. J. David Brown 248-5681.

For sale—1978 15' walk-through Galaxy boat. 70 HP Mercury. Nice. Will sell or trade for cattle, alfalfa, hay or cake. Call 779-2044. McLean.

Good double deck commercial tables, plate glass, single or double clothing racks good for storage at home as well as commercial. Also metal shelves, sell cheap. Contact Jake or Vivian at 248-4001, day or night.

Wanted odd jobs, baby-sitting, yard work. Ready and willing to work, no job too big or small. Call Kyle Howard, 248-6051.

4 family garage sale—517 North Cedar, McLean. Sleeper sofa, clothes (infant to adult), tricycle, household items and lots of etc. Fri.-Sat., July 25-26. 9 a.m. to 6

THE GROOM NEWS—Page 15
Thursday, July 24, 1986

Storewide sale continues thru July at Rock House Gallery/The Country Store.

Wanted—Someone to brush hog meadow, 25 acres, salt cedars and button bushes, 5 miles north of McLean, 3703 Shady Valley, Arlington, TX 76013, (817) 261-7843.

Two bikes for sale—one 10-speed and one 20-inch bike. Both practically new. Call 779-2897 during the day or 779-2679 after 5:00 p.m.

For Sale—14 x 70 Detroit-er Mobile Home, three bedrooms, two baths, good condition for more information call 248-2081 after 6 p.m.

For Sale—King size frame, mattress and box springs, 248-4901.

Pierce and Bybee Garage Sale—Saturday, July 26th, 8 a.m.-5 p.m. Downtown McLean in the B & B Electric building.

AUTO — HOME — LIFE — MEDICAL

ESTATE PLANNING — ANNUITIES

BONDS — CROP HAIL — CANCER

Other
Lines
of
Insurance



All At
Competitive
RATES

We personally service what we sell.

Brumley Insurance Agency
GROOM, TEXAS

Johnny Brumley, Agent

Office: 248-5561 Home: 248-5561

WHEELER-EVANS

ELEVATORS

Groom & Corner North

"We are happy to be of service"

Phones 248-3161 or 248-4771

Corner - 248-2611

Nadine Thornton
248-2211

Phone: 248-3161 or
248-4771

Corner: 248-2611

Groom, Texas

Custom Slaughtering

Hogs: Tuesday
Cattle: Thur. & Fri.

Fill your locker with choice
BEEF and PORK from

**Circle B Meat
Company**

Bill and Leon Bohr, Owners
FM Road 295 at West City Limits
Phone 248-3321 Groom, Texas

Pav's Service

For your planting needs:

★ Paymaster

★ Taylor Evans

★ Richardson

Complete Line Of Tires & Service

Wholesale Deliveries

Retail-Regular-Unleaded

Mon-Sat., 7:00 A.M. to 6:00 P.M.

<p>MIX OR MATCH REG./NO SALT 16 OZ. CUT GREEN BEANS/ 17 OZ. CORN W.K./C.S./ 17 OZ. SPINACH/SWEET PEAS</p> <p>Del Monte Vegetables</p> <p>288¢ CANS FOR</p>	<p>10¢ OFF LABEL</p> <p>Bounty Towels</p> <p>JUMBO ROLL</p> <p>79¢</p>	<p>35¢ OFF LABEL</p> <p>Ivory Liquid</p> <p>22 OZ. BTL.</p> <p>99¢</p>	<p>REGULAR OR UNSCENTED 75¢ OFF LABEL</p> <p>King Tide</p> <p>72 OZ. BOX</p> <p>\$2.99</p>	
<p>Shurfresh Homo Milk \$1.90</p> <p>DEL MONTE Mandarin Oranges 11 OZ. CAN 79¢</p> <p>DEL MONTE SL./HAL. YELLOW Cling Peaches 14 OZ. CAN 79¢</p> <p>DEL MONTE Tomato Sauce 4 8 OZ. CANS \$1.00</p> <p>STRAWBERRY Kraft Jam 2 LB. JAR \$1.99</p> <p>Nabisco Oreo Double Stuff Cookies 20 oz. \$2.09</p> <p>CEREAL Smoors Crunch 14 OZ. BOX \$2.19</p> <p>40% OFF LABEL Wisk Liquid 33 OZ. BTL. \$1.89</p> <p>Lifebouy BATH SIZE SOAP 39¢</p>	<p>30% OFF LABEL AUTOMATIC DISH Cascade Detergent 50 OZ. BOX \$2.59</p>	<p>66 SM/48 MED./32 LG. Luv's Diapers BOX \$9.99</p>	<p>ASSTD. FLAVORS Kool-Aid Drink Mix</p> <p>2 QT. PKGS. \$1</p>	
<p>COOL OFF HOT SUMMER SALE</p>				<p>BATHROOM TISSUE Charmin</p> <p>4 ROLL PKG. \$1.09</p>
<p>CLASSIC BREAD & BUTTER Sweet Chips</p> <p>22 OZ. JAR \$1.09</p>	<p>KRAFT VELVEETA SHELL & CHEESE Dinners</p> <p>12 OZ. BOX \$1.19</p>	<p>DEL MONTE SQUEEZE Catsup</p> <p>28 OZ. BTL. \$1.39</p>	<p>DAIRY SPECIALS</p> <p>KRAFT CHILLED Orange Juice</p> <p>64 OZ. JUG \$1.99</p>	
<p>HEAVY GRAIN FED BEEF</p> <p>Round Steak</p> <p>\$1.49</p> <p>LB.</p>				<p>PARLEY SOFT Light Spread</p> <p>3 LB. BOWL \$1.49</p>
<p>HORMEL'S PORK LINK SAUSAGE Little Sizzlers 12 OZ. PKG. 99¢</p>	<p>HEAVY GRAIN FED BEEF BONELESS Round Steak LB. \$1.69</p> <p>HEAVY GRAIN FED BEEF BONELESS Rump Roast LB. \$1.49</p> <p>HEAVY GRAIN FED BEEF BONELESS TIP Steak or Roast LB. \$1.89</p>	<p>ASSTD. KINDS Hungry Jack Biscuits</p> <p>10 OZ. CAN 59¢</p>		
<p>REGULAR MEAT Wilson's Franks 12 OZ. PKG. 89¢</p> <p>SLICED JALAPENO WILSON'S Bologna 12 OZ. PKG. \$1.19</p> <p>COOK'S CENTER CUT CURED SMOKED YACOUR PAK Ham Steaks 1 \$2.39</p> <p>SELECTED SLICED YOUNG Beef Liver 1 79¢</p>	<p>CENTRAL AMERICAN Bananas</p> <p>399¢</p> <p>LBS.</p> <p>Oranges CALIFORNIA SUNRISE 49¢ LBS.</p> <p>Fresh Texas Cabbage lb. 19¢</p> <p>Red Ripe Watermelons lb. 17¢</p> <p>MARIPOSA OR WICKSON Sweet Plums LB. 69¢</p> <p>CALIFORNIA CRISP Lettuce LB. 49¢</p>			
<p>FROZEN FOODS</p> <p>ASSTD. KINDS TOTINO Pizza 11 OZ. BOX 99¢</p> <p>HOT 'N SPICY Banquet Fried Chicken 32 OZ. BOX \$2.99</p> <p>ASSTD. KINDS Banquet Cream Pies 14 OZ. BOX 99¢</p>				
<p>HEALTH</p> <p>ASSTD. CONDITIONER OR SHAMPOO Ivory 15 OZ. BTL. \$1.99</p> <p><i>Tomorrow is Yours</i> SCHOLARSHIP SWEEPSTAKES</p>	<p>AF AFFILIATED FOODS INC. MEMBER 1-CORP.</p> <p>PRICES EFFECTIVE JULY 20-26, 1986</p> <p>the price fighter</p> <p>venture FOODS</p> <p>WE RESERVE THE RIGHT TO LIMIT</p>			
<p>NAME DIFFERENCE Styling Mousse 5 1/2 OZ. CAN \$2.29</p> <p>NAME DIFFERENCE Styling Gel 4 OZ. CAN \$2.29</p> <p>NAME DIFFERENCE Liquid Stylizer 8 OZ. BTL. \$2.29</p>	<p>Double Manufacturing Coupons</p> <p>July 23 — July 29</p> <p>Limit 50¢ per coupon, maximum Double Value \$1.00 when you purchase the size designated on coupon, offer not to include cigarettes or free coupons. Coupons cannot exceed value of item.</p>			

Last Weeks Winner
First—Margaret Babcock
Second—Beulah Shockley
Third Mrs. Al Homer

GROOM GROCERY