

Commission Passes Annexation Ordinance

The corporation city limits of Slaton will be extended approximately 10% in 30 days according to the ordinance passed by the city commission at its regular Monday night meeting. The ordinance, with the description of the land that will be encompassed in the extension, is published as a legal notice elsewhere in this issue of The Slatonite.

Robert Hall, chairman of the commission, introduced a motion to adopt ordinance No. 229 concerning the extension of the city limits. The ordinance was passed unanimously in favor of the motion after the

second coming from Commissioner Bollinger.

Cemetery Department Created

After a lengthy discussion with chairman of the cemetery association, Bud Englund, the commission decided to create a Cemetery Department and provide the department with a cemetery park superintendent. The department will be under the direction

of the cemetery board as set forth in a lengthy proposal presented to the city commission by the cemetery board. The action of the commission came after a motion by Bollinger and a second by Davis.

One of the provisions adopted was to abolish the past practice of the city secretary receiving .50 filing fee for birth and death certificates. Henceforth the mon-

ey will be placed in the cemetery fund. All revenues and disbursements pertaining to Englewood Cemetery will be handled through the cemetery fund.

Engineering Report Authorized

Bennett Reaves, engineer in the firm of Parkhill, Smith & Cooper Inc., Consulting Engineers, presented a contract outlining studies of projects that

the city will need during the next 10 years and through the year of 2010. The commission authorized the engineering firm to make the report within 6 months. Cost of the report will be \$5,150.00. Terms of the contract call for one-third of the amount to be paid within 10 days after completion of the report and the balance to be paid in

12 equal payments, or by October 15, 1964. The commission further authorized Mayor Jonas Cain to negotiate the payment terms.

Included in the report will be the water, sewage, drainage and street needs that the growing town of Slaton will need in the next several years.

Transfer Funds

The commission authorized

city secretary Bobby Sokoll to transfer \$3,000 from the city water fund to the general funds. Commissioner Davis made the motion with the second coming from Bollinger.

All commissioners were present with the exception of commissioner Truett Bownds. Mayor Jonas Cain presided over the regular meeting.



School Reaches All Time High

Enrollment in Slaton public schools has reached an all time high for this period of the school year. Monday of this week was 2,147 as compared to 2,097 this same time last year.

Austin school enrollment is 300; West Ward, 658; Junior High, 432; High School, 403 and Evans, 354.

Last year's enrollment for Austin school was 292, West Ward, 630, Junior High, 439; High School, 386 and Evans 332.

Dr. P. Lee Vardy, superintendent of Slaton Schools stated that this increase apparently normal for this area. The average increase per year over a 10 year period is about 10%.

IMPROVING

Mr. W. A. Field is reported to be improving at his home. He had been confined to Mercy Hospital for one week due to illness.

Boy Scout Fund Drive Ahead

By BILL BALL

The first day of the 1963 Boy Scouts of America fund drive in Slaton netted \$1601.05. Ellis Schmid, finance committee auditor, announced today.

This compared to \$1480.00 for the initial day's drive in 1962.

Total amount collected this year is expected to exceed the \$2610.45 collected in 1962 Schmid said.

Although the annual drive is scheduled for only one day, workers are given until November 20 to contact persons missed during the first calls.

Anyone who has not been contacted is asked to call Doug Galassini, local finance committee chairman, Schmid, or Majors Mill Ardrey, Bill Ball, Dick Hartman, Dr. P. L. Vardy or J. E. Eckert.

The Boy Scouts of America use the term "whole Scout family" to denote its three programs—Cub Scouting, Boy Scouting, and Exploring, each designed to meet the needs of boys in different age groups.

All three are conducted by the Scout units of Slaton for which the annual fund drive is conducted to maintain and strengthen its work in this area.

Cub Scouting, a program of challenging skills and group activities for boys from eight to 11 years old is different from the younger boy program anywhere else in the work as it is home-and-neighborhood centered and includes between meeting time activities.

Cub Scouting stimulates a boy's interest so that when he outgrows his Cub Scout Pack he joins a Boy Scout troop at eleven.

Locally 95 boys are Cub Scouts in 3 Cub Scout packs. There are 32 men serving as volunteer lead-

ers while 16 women are Den Mothers.

The Cub Scout program is a year-round program of activities to enable parents to help their sons through one of the most vital periods of life.

The Cub Scout learns to become self-reliant and helpful to others. He works with interesting things—handicraft, collections, games, stunts, nature, and hobbies with his parents who work with him on his various achievements. Thus home life is built more solidly and family teamwork is enriched.

Cub Scouts get together in their weekly den meetings under the supervision of their Den Mother and Den Chief. This Cub Scout den is a small neighborhood group of boys who like to be together. They learn how to get along with other people and find out more about their world.

Any contribution to the Boy Scouts helps make this worthy program possible.

Freezing temperature predicted for Tuesday night failed to materialize in Slaton with the thermometer at Pioneer Natural Gas Co. dipping only to 34.

Week's high of 76 degrees was recorded on Sunday. The day by day temperatures for the past week as recorded by Pioneer Natural Gas Co. were:

Thursday	79	44
Friday	59	47
Saturday	69	43
Sunday	76	39
Monday	75	44
Tuesday	75	45
Wednesday	67	34

and nance

was well represented students for the first time at Christ the King High school this year.

to the freshmen honor roll Oleta Bednarz and Laverne Schwert-

one of the 4 sophomores in this division of honor

students that were listed on the roll for the first time were John O'Connell,

Harriet Zurin, Barbara Koetting, Suzie

Mike Devaney, Mike and Dianna Opperman.

didn't have planned to miss a Rotary meeting at a better time than this week. Fred Ryle,

Presbyterian Minister, visited the Post Club Tuesday. Cornish, publisher of

speech was the speaker. practically all news-

do when given an opportunity talked about his love for newspaper business and

he and his news-

most newspapermen, realized that he was vitally interested in his town and the

which would benefit the town of Post.

phase of his talk that paramount importance, as I am concerned, is

organizations, churches, business and professional men should spearhead projects that are of benefit to the

let the community news- promote the good endeav-

progressive segment community rather than the

being the ultimate Waving Charger "Type" and promoter.

Cornish said in es- your community news-

a mirror and you are

reflects.

Day Festival Be Held At Community

Day festival will be held at the Community, Thursday, November 14, 1963. The ladies of the Parish will serve two cooked meals which will be served from 11:00 a. m. until 1:00 p. m. and the evening meal from 7:00 p. m. until 9:00 p. m.

Following the auction will be a dance with a western band providing the music.

4-H CLUB AWARDS WINNERS ALL members of Slaton 4-H Club who recently received awards for achievement

front row from left to right are Floyd Kitten, Lloyd Kitten, Clifford Kitten, Carol Kitten, Susan Kahlich, Middle row Wayne Kahlich, Mike Melcher, Don Heinrich, Carla Nesbitt, Susan Kahlich; Third row, assistant county agent John Holt, Jerry Lemon, Joyce Kitten, Cynthia Steffens, Doris Kitten and Oleta Bedneza. Not pictured is Veronica Kitten.

Slaton Girl Receives Plaque At Banquet

Lubbock County 4-H Achievement Banquet was held Monday night, November fourth at the First Methodist Church, Lubbock. Named as County's top first-year 4-H girl was Oleta Bednarz, 14, daughter of Mr. and Mrs. Robert Bednarz, Rt. 1 Slaton. Mrs. Carolyn Hill, Assistant County Home Demonstration Agent, presented Oleta with a plaque for her achievement in her first year of 4-H work.

Slaton 4-H Club received a certificate for their outstanding work. The requirements for one of these are: both boy and girl club, adult leaders, and 50% of the records turned in.

The following awards were presented:

Canning and 1st year pen, Carol Kitten; electric, and 3rd year pen, Cynthia Steffens; entomology and 1st year pen, Floyd and Lloyd Kitten; garden and 3rd year pen, Doris Kitten; home improvement, 1st year pen, Oleta Bednarz home improvement and 3rd year pen, Joyce Kitten; poultry and 1st year pen, Clifford Kitten; safety and 2nd year pen, Kathryn Kitten; home stead improvement and 1st year pen, Susan and Linda Kahlich, lambs and 1st year pen, Wayne Kahlich; Carla Nesbitt, 1st year pen; Donnie Heinrich, 1st year pen; Mike Melcher, 1st year pen; Jerry Luman, 1st year pen; and Veronica Kitten, 1st year pen. The banquet is sponsored annually by the South Plains Electric Coop of Lubbock.

Jaycee-Ettes To Sew Dressings For Cancer Loan Closet Each Month

The Slaton Jaycee-Ettes have decided to sew dressings each month for the Cancer Loan Closet which serves the Slaton area cancer patients who cannot afford to purchase gowns, bandages, pads and other cloth needed in the care of cancer patients.

The wives of local Jaycees will meet the second Thursday of each month to sew the dressings. At the regular monthly meeting they met in the home of Mrs. Janis King, the club decided on a supper-social for Christmas. The social will be in the home of Mr. and Mrs. Gerald McCook. The next regular meeting will be in the home of Mrs. DeEtta Jones on December 3.

Anyone wishing to contribute women's hose with runners or snags, worn out white shirts, torn sheets and other cloth items of this nature are urged to call Mrs. Bobby Jones at VA 8-4123.

Son Of Slaton Couple Will Have Male Lead In Opera At Denton

Donald W. Edwards of Slaton will have the male lead in the North Texas State University Supper Theater production of the Gilbert and Sullivan opera, "Trial by Jury," Nov. 14 and 15. The three-act comedy, first produced in London in 1875,

takes a poke at the 19th century English judiciary. A "not-so-serious" breach of promise suit brought by the beautiful Angelina against her ex-lover, played by Edwards, turns a pompous British court into a marriage bureau. The defendant, in love with another maiden, is saved from the suit by an unusual decision from a wise judge.

A supper before the play will begin at 7 p. m. in the Union Building Cafeteria.

Edwards, the son of J. S. Edwards Jr., Slaton, is a junior music education major at NTSU. He is a member of the A Cappella Choir which will begin a tour of Europe in January.

TB Tests Given To Students

In cooperation with City-County Health offices and Lubbock County Tuberculosis Association, the Slaton Schools participated in TB check here Tuesday. The tests will be read under the direction of local physicians Friday.

Grades tested were the first, sixth grades and freshman students. Mrs. J. H. Dodson, school nurse, assisted by Mrs. M. Jay McSween, Mrs. Glenn Payne, Mrs. John C. Locke and Mrs. S. H. Jaynes gave the tests to the students.

Services Held For Former Posey Resident

Services were held Tuesday, November 12, at Exeter, California for Mrs. J. W. Johnson, formerly of Posey. Mrs. Johnson died there Friday.

Mrs. Johnson and her husband farmed near the Posey community for a number of years before moving to California.

She is survived by her husband, 2 sons and one daughter; one brother, Elbert Gumm of Wilson; five sisters: Mrs. M. Hunt, Moro Bay, California; Mrs. Albert Johnson, Posey; Mrs. E. Baker, Meadow, Texas; Mrs. Marcelle Hayden, Causey, New Mexico and nine grandchildren. Mrs. Johnson was the former Miss Tessie Gumm.

Wilson Coronation To Be Held Saturday

Wilson Public School will have a coronation ceremony and program Saturday night, November 23rd, at the High School auditorium with proceeds being divided equally between the annual staff and the classes represented; (money for the annual fund will be used to cover a deficit in the annual from the last year and the classes will use the money for worthy projects for the room).

The charges of admission will be 50 cents for students and \$1.00 for adults. Each ticket will entitle the bearer to one vote for a queen in each of the three school departments—Elementary, High School and Junior High.

The program will commence at 7:30 with 10 minutes of singing by Spears Barber Shop Quartet, and will feature a program of numbers from each of the classes in school and will include singing, piano, readings dancing and will be concluded with the coronation. The voting will end at 7:30 sharp. Others may attend but will not have the privilege of voting.

VISIT IN FORT WORTH Mrs. LaWanda Henry visited her son-in-law and daughter Mrs. Mary Dymna, principal of St. Joseph's School. The flag was given to the school on Veterans Day, Monday Nov. 11. Pictured from right to left are Walter Mosser, quartermaster; Bo Becker, Post Commander; Sister Mary Dymna, committee of Home School Association members; Mrs. J. E. Eckert, Mrs. Jerry Melcher and Mrs. A. A. Wimmer. At far right is Old Glory flying at St. Joseph's School.

City Basketball Leagues To Be Organized

According to an announcement by Leonard Ehrler, Jr., athletic director, park and recreation department of City of Lubbock, organizational meetings are scheduled on November 18th and 25th.

All churches, clubs, businesses, or civic groups who would like to organize teams to participate in the leagues should have a representative at these meetings that will be held at 7:30 p. m. on the above mentioned dates at 407 East Broadway.

Leagues will be organized to accommodate each group. Junior High School gymnasiums in the city are available for practice at this time. All reservations must be made through the recreation department athletic office.



PICTURED ABOVE ARE MEMBER OF Aaron Lumen VFW Post presenting the United States Flag to Sister Mary Dymna, principal of St. Joseph's School. The flag was given to the school on Veterans Day, Monday Nov. 11. Pictured from right to left are Walter Mosser, quartermaster; Bo Becker, Post Commander; Sister Mary Dymna, committee of Home School Association members; Mrs. J. E. Eckert, Mrs. Jerry Melcher and Mrs. A. A. Wimmer. At far right is Old Glory flying at St. Joseph's School.

Slaton Tigers Accept Tournament Invite

Slaton has accepted an invitation to participate in the Fifth annual Caprock Holiday Basketball Tournament to be held December 28, 27, and 28 in Lubbock Municipal Coliseum. This is an invitational tournament and Slaton was selected upon the recommendation of a selection

committee. The committee reports that all teams selected are first choice.

The participating teams in the AA-A-B divisions are McAdoo, Petersburg, Shallowater, Slaton, Denver City, Dimmitt, Floydada and Plains. Teams that will participate in

the AAA-AAAA division will be Lubbock, Levelland, Lamesa, Andrews, Snyder, Midland, Seminole and Mooterey.

This tournament is sponsored by the Caprock Chapter of the American Business Clubs, a civic organization devoted to promoting this event to becoming an annual highlight in high school basketball throughout the entire South Plains.

Any profits derived from this project are donated to worthy causes.

The Slatonite will publish the Complete Tiger roster as soon as it is complete.

Coach Fred Weaver is head basketball coach for Slaton High School.

Junior Play Will Be Presented In Auditorium November 15

A cast of 23 Slaton High School Junior students will present a play "The Vary Opposite Sex" Friday night at the Slaton High School Auditorium.

Comedy at 8:00 p. m. Admission will be 50c for students and 75c for adults.

The cast of characters are: Blinky Blaine, Nan Saage; Emma Shultz, Dee Chapple; Sally, Rosa Walston; Rosey, Mary Beth Woods; Nancy, Sherra Harris; Sooky, Kathy Gasa; Mabes, Ann Weaver; Janet, Marilyn McSween; Vera, Robin Davis; Vera's Mother, Jan Scott; Sally's mother, Belinda Becker; Miss Adrian, Glenna Payne; Roger, Chuck Space; Horse, Steve Tucker; Phil, Len Dodson; Joey, Randy Polk; Jim, Paul Trout; Rosey's dad, Joe Hargrave; Mr. Blaine, Larry Melcher; Mr. Joyce, Kenneth Romines; Policeman Bob Van Meter.

Boston Begins Operation Of Drive In

Harold Boston, owner of Boston's Super Dog which has been leased out the past two years, has resumed operation of the firm, located at 1250 South Ninth. The drive-in will be open seven days a week, Boston announced. Business hours on weekdays and Sundays will be 10 a. m. to 10 p. m. and on Saturdays will be 10 a. m. to 11 a. m.

Veterans Gifts Deadline Is Set

Slaton American Legion Auxiliary deadline for collecting Christmas gifts for Veterans who are patients in Big Spring Veterans Hospital has been set as December 1, according to an announcement made by Mrs. E. C. Davidson.

Items that will be collected by the local auxiliary will be sent to the Big Spring Veterans Hospital for the purpose of the patients to select Christmas gifts to be sent to their families.

Men, women's and children's clothing, toys for children and gifts for teenagers are sorely needed for the veterans to send to their families.

There is no charge made to the veterans for the gifts that are donated, or the mailing charges necessary in sending the packages to their families.

The local depot for collecting the gifts will be at the home of Mrs. E. C. Davidson, 120 South 5th. For further information concerning items needed, you may call Mrs. Davidson.

housewife, was chairman of the...
DST White Female...
"Lost" night...
WARD...
Tumison...
8-4508...
Crosby...
te...
ale...
and...
ance...
was well represented...
students for the first...
time at Christ the King...
High school this year...
to the freshmen honor...
roll Oleta Bednarz and...
Laverne Schwert-...
one of the 4 sophomores...
in this division of honor...
students that were listed...
on the roll for the first...
time were John O'Connell,...
Harriet Zurin,...
Barbara Koetting, Suzie...
Mike Devaney, Mike...
and Dianna Opperman...
didn't have planned to...
miss a Rotary meeting...
at a better time than...
this week. Fred Ryle,...
Presbyterian Minister,...
visited the Post Club...
Tuesday. Cornish, publisher...
of speech was the speaker...
practically all news-...
do when given an opportunity...
talked about his love...
for newspaper business and...
he and his news-...
most newspapermen,...
realized that he was vitally...
interested in his town and the...
which would benefit the...
town of Post...
phase of his talk that...
paramount importance,...
as I am concerned, is...
organizations, churches,...
business and professional...
men should spearhead...
projects that are of benefit...
to the...
let the community news-...
promote the good endeav-...
progressive segment...
community rather than the...
being the ultimate...
Waving Charger "Type"...
and promoter...
Cornish said in es-...
your community news-...
a mirror and you are...
reflects...
20,296.30...
2,227.00...
32,523.30...
7.07...
17,591.17...
18,949.00...
1,411.00...
3,116.70...
3,488.20...
4,556.10...
0,936.00...
8,022.60...
897.20...
1,270.00...
1,913.80...
3,266.80...
5,370.60...
0,039.80...
541.40...
102.00...
336.60...
048.50...
573.90...
497.10...
139.60...
948.90...
322.60...
111.17...
pend

EDITORIALLY SPEAKING

Observations and Potpourri

Only Managed News Wanted?

We have observed that there are a selected few who would like to do away with newspapers of general circulation (general circulation meaning legal newspapers that are distributed for anyone to purchase at the prescribed price.)

It seems that some extremists feel that only they are to be privileged to interpret news and advertising messages that inform the reader and potential buyer. Some of the extremist with connections who can divert funds from one media to another, and with this power they sometimes try to dictate to the free press what they think should be published.

Some pressure groups have made it plain that if the news media doesn't agree one hundred per cent with their ideas and policies then the free press is an absolute enemy and therefore is siding with other groups and interests.

This is an independent newspaper endeavoring to print hometown news and advertising messages as accurately and fairly as possible. We shall continue to remain independent and serve our community to the very best of our ability at all times. JHK, II

Reappraisal Causes Delay

Many of the taxpayers in Commissioner's Precinct I are asking the question: "Why isn't the County proceeding with the purchase of right-of-way for the four-lane widening of U. S. Highway 84?"

The reason they're asking the question, of course, is that an \$85,000 bond issue was voted some time ago for the purchase of the County's half of the right-of-way, with the State to pay the other half.

The question is also being asked because the County is already levying the 30-cent tax rate per \$100 valuation for paying off the \$85,000 bond issue, with the tax being assessed on the Precinct I tax statements that were mailed earlier this month.

This question—as nearly all good questions do—has an answer.

The delay in purchasing the right-of-way for the highway widening project has occurred because the State deemed a reappraisal of the right-of-way property necessary.

The reappraisal is now nearing completion, and County Judge J. E. Parker said today that negotiations for right-of-way should get under way within the next few weeks—"per-

Want Ads Get Results

Notes from Neighbors

Events and Opinions



... .. from the Exchanges of the Slatonite

haps within the next week or two," he said. Judge Parker said that when the State asked for another look there was nothing the County could do except resubmit the property for reappraisal. Hence the delay.

"The County Commissioners' Court is just as anxious as anyone to acquire the right-of-way and get the highway improvement project under way," Judge Parker concluded. —Post Dispatch

Concho Outbreak

Three persons in Concho County were taking treatment against rabies.

It was pointed out that rabies outbreaks frequently accompany periods of drought, for dry weather diminishes the number of watering places, bringing the animals into closer contact with each other.

Also, wildlife frequently is forced to come into inhabited areas in search of food and water, and the danger of contact with people is thereby increased.

The rabies threat is apt to continue until general rains occur, it was pointed out. Menard News

Mr. Wrong Deeds Goes To Washington

BY JIM O'BRIEN

No doubt thousands of voters in the 16th Congressional District are kicking themselves because they wasted a vote on Ed Ferguson. Who could have fore-told, back in the late spring and early summer of 1962, that this knight in shining armor would turn out to be just another scrap of iron.

Foreman came charging out of the Permian Basin oil patch lance tilted and ready for the lists. He was a new knight, but in the purist robes of the rightest conservative, come to do battle with the Black Knight who had "sold" his people to the ultra liberal.

The new knight, untried in the political lists and an almost complete stranger to people in the hinterlands outside the realm of the Permian Basin, drew admirers almost immediately with his finesse in jousting against the highly regarded political machine of the Black Knight. His long sharp lance pierced the venerable openings left by hint of scandal. However, time and again the Black Knight sent his youthful opponent reeling with sharp maneuvering of his own, immediate action on the Davis project, moves to assist with screwworm programs, several other astute moves to pierce the armor of the conservative knight. But each time the oil patch paladin retained his astride his GOP charger and drove in with re-newed vigor.

As the youthful knight made his way through the hinterlands he gained more and more followers in his crusade and the District's voting population march unerringly down the line on election day the goal ahead.

Yet, even with this blind support the Black Knight appeared to be a sure winner. However, he had failed to defend his flank with the result that the ballot battle was lost.

The surprising upset, turned in by the New Mexican born West Texan, was taken with a grain of salt by both friend and foe and the Republican cavalier packed his bags for Washington.

On reaching Capitol Hill the noble knight from the nation's biggest oil patch began to trumpet his arrival. Like a samurai he plunged into the intricate labyrinth of national and international politics. Fresh from the drilling rig the newly claimed representative expounded his views on all subjects that in the past required much study and experience to grasp.

However, it took very little time for the knight on the whole charger to see through the spies and culprits in Washington. Soon found that he was surrounded by villains bent on leading his nation down the road to ruin and defeat.

He spent his time unclocking the scoundrels and exposing them to the watchful eyes of such vigilant organizations as the John Birch Society and other "We're for America" groups. He became their watchdog in the nation's capital.

During this time important and world-shaking problems faced the Congress of the United States. Legislation, which if passed or defeated, might in due course change our entire way of life was being discussed. Apparently these high priority decisions were of little consequence to our standard-bearer as he continued to ferret out the subversives in government.

Legislation too, had no priority when it came to battle. The alert knight was ever watchful for a chance to defend his new crown and vaulted into the fray to prove to the world that a West Texan still lived by the sword.

This latest episode of cloakroom antics, bringing nationwide publicity to Texas' delegation in the House of Representatives, however, was the straw that broke the back of the knight-stallion.

When elected representatives begin cavorting like school children it is time for the people to take action. This will probably be seen when ballot boxes are opened after the next election.

Elected officials who resort to violence to prove a point are of little or no use at a conference table. If Americans have finally reached the point where they believe that world problems can be settled at a conference table then fisticuffs have no place in the halls of Congress.

What a shining example to our students of government. What a juicy piece of propaganda for our international enemies.

An individual, elected to the highest legislative body in the land, The Congress of the United States, is supposedly elected with average intelligence and should possess some degree of decorum. His constituents look up to him. He is pointed out as a leader in the community and the district he represents. What that person degrades himself to the point of street brawling also casts a shadow over the district he represents.

There is no room at any level of government, city, county, state or national, for hot heads and brawlers. These people are elected to serve the interests of the population, and should be removed from that office when they assume puritanical heights to enhance their own position and use that high office as a stepping stone to greater heights through degrading publicity.

Red herring activity, such as we have seen from the oil patch partisan, can be for only one purpose, gain new stature in the eyes of those who wait on the sidelines for a new knight in shining armor. This type of prominence is reserved for the demagogues of dictatorship. There is no place in our nation for glory-seeking mongers. Jim O'Brien, Big Bend resident

The Slaton Slatonite Thursday, November 14, 1963

The Slaton Slatonite

53 S. 9th Street Phone VA 4-4211
John H. King II, Publisher
SLATON TIMES PURCHASED JANUARY 20, 1957
Entered as Second Class Matter at the Post Office at Slaton, Texas, under the act of March 3, 1879.

NOTICE TO THE PUBLIC — Any erroneous reflection upon the reputation or standing of any individual, firm, or corporation that may appear in the columns of the Slatonite will be gladly corrected when called to our attention.

SUBSCRIPTIONS: Payable in advance. Lubbock, Lynn, Garza, and Crosby Counties — \$3.00 per year plus tax. Outside these counties — \$5.00 per year plus tax.

MEMBER: Panhandle Press Association West Texas Press Association

TEXAS PRESS ASSOCIATION
Member 1963

BIGGEST OIL SALE

In West Texas History

ANNOUNCING THE OPENING OF

Boswell's Lube Center

Warehouse Distributor

Champlin Motor Oils

1307 North Ash Lubbock, Texas Phone PO 3-7867

- F** 60 GALLONS LIGHT TURBINE OIL FREE WITH THE PURCHASE OF 300 GALLONS MOTOR OIL.
- R** 30 GALLONS LIGHT TURBINE OIL FREE WITH THE PURCHASE OF 180 GALLONS OF MOTOR OIL.
- E** 15 GALLONS LIGHT TURBINE FREE OIL WITH THE PURCHASE OF 15 GALLONS OF MOTOR OIL, PLUS 15 OF LIGHT TURBINE OIL.

SPECIAL EARLY ORDER DISCOUNTS

IN ADDITION TO FREE GOODS WE WILL ALLOW A SPECIAL DISCOUNT OF FOUR CENTS PER GALLON (2¢ PER CASE) ON ALL ORDERS RECEIVED AND PAID FOR BEFORE DECEMBER 1ST FOR DECEMBER DELIVERY. DISCOUNT DOES NOT APPLY ON FREE GOODS. PRICES QUOTED F.O.B. OUR WAREHOUSE OR WAREHOUSE OF ASSOCIATE DISTRIBUTOR. SALE ENDS DECEMBER 20, 1963

	24 Qts. Case	56 Gal. Drum	30 Gal. Drums Per Gal.
CHAMPLIN DE LUXE 10W30 ALL SEASON	7.80	1.13	1.15
CHAMPLIN DE LUXE 20, 30, 40 HIGH DETERGENT	6.48	.91	.93
CHAMPLIN HI-VI 20, 30, 40 DETERGENT HEAVY DUTY	5.76	.79	.81
CHAMPLIN L. P. G. 20, 30, 40 FOR LIQUIFIED GAS FUEL	5.76	.79	.81
CHAMPLIN S-3 20, 30, 40 FOR DIESEL SEVERE SERVICE	6.96	.99	1.01
CHAMPLIN C M O, 10, 20, 30, 40 NON-DETERGENT	5.04	.71	.73

Load-A-Matic Grease Guns \$3.00 Barrel Pumps \$5.50
50/14 1/2 Oz. Tubes Lithium Multi-Purpose Grease \$11 Case

PRICES ON BULK GOODS ARE BASED ON DRUM EXCHANGE. IF NO DRUM IS OFFERED IN EXCHANGE A DEPOSIT OF \$3.85 ON 55 GALLON DRUMS OR \$3.00 ON 30 GALLON DRUMS WILL BE REQUIRED.

ASSOCIATE DISTRIBUTORS

- PLAINS GRAIN COMPANY ABERNATHY, TEXAS
- JAMES P. MITCHELL WOLFFORTH, TEXAS
- RUDY'S BUTANE SERVICE SMYER, TEXAS
- ISRAEL OIL COMPANY LEVELLAND, TEXAS



Wilbern Roberts
Song Leader

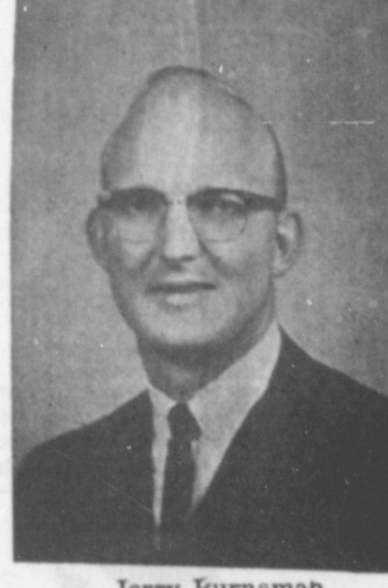

Jerry Burnaman
Pastor

"COME LET US REASON TOGETHER SAYETH THE LORD"

NOVEMBER 17 thru 24

The public is cordially invited to hear a series of messages conducted by the pastor, The Reverend Jerry Burnaman at the Slaton Missionary Baptist Church 1010 South 21st Street, November 17 thru 24. Prayer service starting at 7:30 p.m. Worship Service at 8:00 p.m.

Missionary Baptist Church

1010 South 21st Street

LIGHT UP!!

... for safety
... for comfort
... for convenience

SECURITY LIGHTS ARE AUTOMATICALLY CONTROLLED TO TURN ON AT DUSK AND OFF AT DAWN, PROVIDING YOU WITH PROTECTION, PLEASURE AND PRIDE. SOUTH PLAINS ELECTRIC CO-OPERATIVE WILL PROVIDE THE LAMP INSTALLATION, POWER AND MAINTENANCE FOR ONLY \$4.00 PER MONTH TO ITS MEMBERS.

THIS SMALL COST WILL PROVIDE YOU WITH PROTECTION FROM PROWLERS AND ACCIDENTS. IT WILL ADD PRODUCTION TO YOUR FARM BECAUSE YOU CAN USE IT TO EXTEND WORKING HOURS. THE SECURITY LIGHT WILL OFFER PLEASURE FOR YOUR ENTIRE FAMILY DURING ADDITIONAL OUTDOOR ACTIVITIES IN THE EVENING. AND THE SECURITY LIGHT POINTS YOU OUT AS A MODERN THINKER WHO LIKES TO LIVE COMFORTABLY AND SAFELY.

COOPERATIVE MEMBERS WHO ARE INTERESTED IN SECURITY LIGHTS SHOULD CONTACT A MEMBER OF THEIR LOCAL FFA CHAPTER FOR COMPLETE DETAILS. THE FUTURE FARMERS ARE SERVING AS SOUTH PLAINS ELECTRIC COOPERATIVE REPRESENTATIVES, THUS ENABLING THEM TO INCREASE CHAPTER FUNDS BY ADDING PLEASURE AND PRESTIGE TO YOUR HOME WITH SECURITY LIGHTS FROM ...



South Plains Electric Co-operative, Inc.
SLATON, COOPER, ROOSEVELT



34

SHOPPING DAYS
CHRISTMAS



90

MONEY NEW BIKES
NOW IN STOCK!
Get much more than a
chance you'll want one
for Christmas!

AWAY NOW WHILE
BLACK IS COMPLETE
50¢ WEEK

DOWN
HOLD TIL DEC. 24

Our Boys' and Girls'
Start at . . . \$29.95
Come In Today!

BOURN

CYCLE SUPPLY
640 S Ninth

NOW UNDER
MANAGEMENT
OF

Katherine Livingston

We Never Close

SPECIALIZING IN HOME COOKED
PLATE LUNCHES 90c

SOUTHSIDE
CAFE

"Where Truckers Meet To Eat"
SOUTH NINTH SLATON, TEXAS

ANNOUNCEMENT

CHURCHILL
GROCERY

WILL REOPEN
Monday, November 18

Under Management Of

MRS. CHURCHILL'S

DAUGHTER

MRS. DOROTHY HEIGHT

Your Patronage
Appreciated

Mrs. R. L. Smith Is Hostess For Civic-Culture Club

The Civic and Culture Club met recently in the home of Mrs. R. L. Smith with Mrs. Bessie Donald as co-hostess.

Mrs. A. L. Saage presented the meditation, taken from Amy Bolding's book, "Please Give A Devotional." Mrs. Bolding is the wife of a former pastor of the First Baptist Church, Slaton.

Mrs. E. R. Legg gave a sketch on the life of Robert Frost and presented an impressive program on his poetry.

A pumpkin nestled in autumn leaves centered the refreshment table.

Members present included Mmes. J. D. Barry, Donald, J. A. Elliott, M. L. German, L. B. Hagerman, Legg, A. L. Robertson, Saage, Fred Schmidt, H. T. Scurlock, R. L. Smith, R. H. Todd, and H. V. Wheeler.

Self-Expression Is Program Topic For Athenian Club

"The Art of Self Expression" was title of the program given by Mrs. Harley Martin for members of the Athenian Club when the group met in the Martin home, November 5.

Mrs. Sam Martin who was introduced by her daughter-in-law, added to the program with a discussion of her hobbies.

Three new members, Mmes. Wade Krizan, Joe Fondy and Don Mitchell, were welcomed into the club. Other members present included Mmes. George Harlan, Ed Moseley, M. G. Davis, Doc Reasoner, James Perkins, Stan Jaynes, Bob Kerns, Kenneth Jones, R. C. Hall, George Privett, W. V. Childers, Surman Clark, Charles Wood, Mrs. Floyd Guelker and Mrs. Martin.

The Slaton Slatonite Society - Clubs

MERLE KING, SOCIETY EDITOR

CALL VA 8-5314

Miss Kelly Jo Myers Named Southland Football Sweetheart



Miss Kelly Jo Myers, daughter of Mr. and Mrs. Jack Myers of Southland was elected Sweetheart of Southland Football squad at halftime ceremonies during the homecoming event November 1.

Miss Myers was escorted by Eagle captain and co-captain, Ronald Saunders and Don Altman.

The 17 year old Southland senior is also Miss Southland High School, head cheerleader, editor of the year book and secretary of the senior class.

Want ADS PAY



To See The
'64 JET SMOOTH
SHERMAN SCITERN
Invites His Friends
and Customers
LUXURY CHEVROLET
At
'DOC' CROW
CHEVROLET

ABE KESSEL or
For Rent
Buildings on 8th St.
One equipped Barber
Shop. Also Building on
9th St. Ideal if you need
large living quarters and
do not want to pay much
rent. Upstairs. 1 year's
lease very cheap. See
BRUCE PEMBER

NEW! KRAFT
DOG FOOD
Where better
nutrition starts
with milk.
Fortified with
Bacon Grease!
Made by
KRAFT FOODS
Sold at . . .
SLATON FARM STORE
166 so. 8th

Beautiful your Lawn for Winter
BERMUDA - GREEN
LAWN PAINT
* Quality
Easy to Apply Harmless to Gras, Pets
SLATON FARM STORE
166 So. 8th Phone VA 8-4487



SLATON THEATRES
Thurs. Fri. Sat.
James Garner
IN
'GIDGET GOES
TO ROME'
PLUS
Kirk Douglas
Anthony Quinn
IN

Sun. Mon.
Tues. Wed.
JAMES DARREN
Doris Day
IN
'THE THRILL
OF IT ALL'

Women's Society Of Christion Service See Film "A New Day In Nepal"

The Women's Society of Christian Service of the Methodist Church met in Fellowship Hall, Monday, November, 11, for a covered dish luncheon. Hostesses were members of the Indis Circle.

Mrs. R. T. Farley, President, held a short business session, with 21 members present.

The group then went to the Chapel for the second session of the study "The Christian Mission in Southeast Asia," under the leadership of Mrs. Calvin Lamb and Mrs. R. C. Hall Jr.

Mrs. Hall, dressed in Nepal

dress, told of the dress, customs, religion, and history of Nepal. She was assisted by Mrs. J. E. Eckert, a poem, Mrs. Nan Tudor, a prayer, and Mrs. Farley a talk "Christianity Calls."

Mrs. Lamb showed a film, "A New Day in Nepal," and read the scripture John 1: 4-9.

The group sang the hymn, "Jesus Calls Us."

Mrs. Davidson prayed the closing prayer.

The next meeting of Women's Society of Christian Service will meet in the Chapel at nine o'clock for the third session of the Study. An exchange student from India will be guest speaker. The public is urged to attend this study session.

P. T. A. Executive Committee Meets

The Halloween Carnival netted \$596.80 according to the treasurer's report given by Mrs. Earl Eblen, treasurer of the association, at the executive committee meeting held Thursday. Members of the Parent-Teachers Association were pleased with the cooperation they received in connection with the Halloween Carnival.

Suggestions for annual projects will be evaluated at the January executive meeting.

Officers of West Ward Parent-Teachers Association are: Mrs. Don Crow, president; Dr. John C. Locke, vice president; Mrs. Jenn Dickson, 2nd vice president; Mrs. Kathleen Thomas, secretary; Mrs. Earl Eblen, treasurer; Mrs. M. G. Mitchell, membership chairman; Mrs. Leroy Holt, room mother chairman; Mrs. R. C. Hall, Jr., publicity; Dr. Lee Vardy, legislation; Mrs. Virgie Hunter, teacher representative and Mrs. John Dodson, health.

Slaton Art Club Sees Lubbock Show

Mrs. Betty Burks and Mrs. Jeanne Hogan were hostesses at the West Texas Museum in Lubbock when members of the Slaton Art Club attended the exhibition of "Art to Own '63."

This outstanding presentation had been assembled especially for Lubbock by W. R. Fine of the Fine Galleries, Dallas, for the past fifty years for West Texans.

The major portion of this show had come direct from London to Lubbock. Over 300 master paintings, etchings, lithographs, mezzotints and other graphics in both traditional and contemporary styles were enjoyed by the Slaton Art Club, headed by Mrs. Truett Fulcher.

GOOD USED FARM EQUIPMENT

- OLIVER 55 TRACTOR --- \$850.00
3 Point --- Good Condition.
- FORD CULTIVATOR, 3 Point \$125.
- TANDOM DISK ----- \$125.00
6 Ft., 3 Point
- 2-ROW SCHREDDER ----- \$175.
3 Point, Power Takeoff.
- 2-ROW GO DEVIL, 3 point \$75.00
- 3-ROW KNIFER, 3 point --- 85.00
- 2-ROW STALK CUTTER -- \$25.00
Drag Type-
- 3 POINT BLADE ----- \$75.00
Like New!
- 2-ROW ROTARY HOE -- \$250.00
John Deere Drag Type Gang.
Used 1 time over 35 acres.
- 2-WHEEL TRAILER ----- \$125.00
Aluminum pipe const. 1 yr. old.
- 1-WAY BREAKING PLOW \$95.00
Drag Type-

ALL IN A-1 CONDITION

SELF FURNITURE CO.

235 W. Garza Phone VA 8-4407



Try this for 5 minutes. Then imagine what it would be like . . . forever. You have only one pair of eyes. When was the last time you had them examined?

DR. J. W. BELOTE
OPTOMETRIST

115 S. 9th Slaton Ph. VA8-1766

PROTECT
YOUR
VISION

The Slaton Slatonite Thursday, November 14, 1963

LEGAL

ORDINANCE NO. 229 ANNEXING THE HEREIN- AFTER DESCRIBED TERRITORY TO THE CITY OF SLATON, LUBBOCK COUNTY, TEXAS, AND EXTENDING THE BOUNDARY LINES OF SAID CITY SO AS TO INCLUDE SAID CITY LIMITS, AND GRANTING TO ALL THE INHABITANTS OF SAID TERRITORY ALL OF THE RIGHTS, PRIVILEGES OF OTHER CITIZENS OF SLATON, TEXAS, AND BINDING SAID INHABITANTS BY ALL OF THE ACTS, ORDINANCES, RESOLUTIONS AND REGULATIONS OF SAID CITY THE HEREINAFTER DESCRIBED PROPERTY BEING DESCRIBED BY METES AND BOUNDS IN THE BODY OF THIS ORDINANCE: PROVIDING FOR PUBLICATION AND FINAL PASSAGE UNDER THE PROVISIONS OF SECTION 4 (a), OF ARTICLE I, OF THE CITY CHARTER OF THE CITY OF SLATON, TEXAS, AND EXTENDING THE CITY LIMITS TO INCLUDE SAID AREAS:

WHEREAS, the City Commission finds that the areas hereinafter described is in the line of development, growth and expansion being experienced by the City of Slaton, Texas, and that their annexation has been requested, and the Commission further finds that annexation of the described areas will be the best interest of the public health, morals, safety and general welfare of said area and of the City of Slaton, Texas, and the City Commission is authorized to annex same under the provisions of its City Charter; NOW, THEREFORE, BE IT ORDAINED BY THE CITY OF SLATON, TEXAS:

Section 1. That the boundaries and limits of the City of Slaton are hereby extended so as to embrace and include the following described areas of land, and the following described areas of land are hereby annexed and made a part of the City of Slaton, Texas, to-wit:

FIELD NOTES FOR PROPOSED TRACTS TO BE ANNEXED TO THE CITY OF SLATON, TEXAS TRACT 1

Beginning at a point in the existing city limits of the City of Slaton, Texas, said point being 50 feet south of the north line and 444.46 feet east of the west line of the NE 1/4 of Survey 47, Block S, G.C. & S.F. RR Co.;

THENCE N 0 56' W 100.0 feet to a point in the east right-of-way line of U. S. Highway 84;

THENCE in the westerly direction with the east right-of-way line of U. S. Highway 84 to a point 400 feet east of the west line of the E 1/4 of Survey 48, Block S;

THENCE N 0 56' W along a line parallel to and 400 feet east of the west line of the E 1/4 of Survey 48, Block S, to a point in the southwest right-of-way line of the Panhandle and Santa Fe Railroad;

THENCE in a northwesterly direction along the southwest right-of-way line of the Panhandle and Santa Fe Railroad to a point 400 feet west of the west line of the E 1/4 of Survey 48, Block S;

THENCE S 0 56' E along a line parallel to and 400 feet west of the west lines of the E 1/4 of Survey 48 and 47, Block S, to a point in the north line of Survey 25, Block 24, H. E. & W. T. RR Co.;

THENCE east along the north line of said Survey 25, Block 24, to a point in the existing city limits of the City of Slaton, Texas, said point being in the northeast right-of-way line of U. S. Highway 84;

THENCE N 24 de. 46' W with the existing city limits of the City of Slaton, Texas, and along the northeast right-of-way line of U. S. Highway 84 a distance of 29.9 feet;

THENCE with the existing city limits of the City of Slaton, Texas, and along the east right-of-way line of U. S. Highway 84 around a curve to the right, said

curve having a radius of 200 feet, a distance of 398.5 feet to a point in the south right-of-way line of Farm Road 41, said point being 50.0 feet south of the south line of Survey 47, Block S;

THENCE N 0 de. 36' W with the existing city limits of the City of Slaton, Texas, a distance of 100.0 feet to a point in the north right-of-way line of Farm Road 41, said point being 50.0 feet north of the South line of Survey 47, Block S;

THENCE S 89 de. 242' W with the existing city limits of the City of Slaton, Texas, a distance of 315.4 feet;

THENCE with the existing city limits of the City of Slaton, Texas, and along the east right-of-way line of U. S. Highway 84, around a curve to the right, said curve having a radius of 200.0 feet, a distance of 196.3 feet;

THENCE N 34 de. 13' W with the existing city limits of the City of Slaton, Texas, and along the east right-of-way line of U. S. Highway 84 a distance of 503.2 feet;

THENCE with the existing city limits of the City of Slaton, Texas, and along the east right-of-way line of U. S. Highway 84 around a curve to the right, said curve having a radius of 1146.28 feet, a distance of 192.7 feet;

THENCE with the existing city limits of the City of Slaton, Texas, and along the east right-of-way line of U. S. Highway 84 around a curve to the right, said curve having a radius of 2724.93 feet, a distance of 1124.5 feet;

THENCE N 0 de. 56' W with the existing city limits of the City of Slaton, Texas, and along the east right-of-way line of U. S. Highway 84 a distance of 2638.4 feet;

THENCE N 6 de. 28' E with the existing city limits of the City of Slaton, Texas, and along the east right-of-way line of U. S. Highway 84 a distance of 580.3 feet;

THENCE with the existing city limits of the City of Slaton, Texas, and along the east right-of-way line of U. S. Highway 84 around a curve to the right, said curve having a radius of 200.0 feet, a distance of 288.9 feet to the place of beginning.

The above described tract of land contains approximately 150 acres, and

TRACT 2 Beginning at a point in the existing city limits of the City of Slaton, Texas, said point being in the south line of the N 1/4 of Survey 20, Block 24, H. E. & W. T. RR Co., a distance of 2275.8 feet east of the west line of said Survey 20, said point also being in the northeast right-of-way line of U. S. Highway No. 84;

THENCE west with the existing city limits of the City of Slaton, Texas, and along the south line of the N 1/4 of said Survey 20, Block 24, to a point 240 feet southwest of the center line of U. S. Highway 84, said 240 feet being measured perpendicular to said highway center line;

THENCE S 55 de. 40' E parallel to and 340 feet southwest of the center line of U. S. Highway 84 to a point in the west right-of-way line of Farm Road 400;

THENCE in a southerly direction along the west right-of-way line of Farm Road 400 to a point on a line parallel to and 20.0 feet south of the north lines of Surveys 23 and 22, Block 24 to a point in the northeast right-of-way line of U. S. Highway 84;

THENCE in a northwesterly direction along the northeast right-of-way line of U. S. Highway 84 to a point in the north right-of-way line of Farm Road 2150, said point being in the existing city limits of the City of Slaton, Texas;

THENCE W 49 de. 33' W a distance of 1278.2 feet with the existing city limits of the City of Slaton, Texas, to a point;

THENCE in a westerly and northerly direction with the existing city limits of the City of Slaton, Texas around a curve to

the right and said curve having a radius of 2814.93 feet, a distance of 958.4 feet to a point;

THENCE west with the existing city limits of the City of Slaton, Texas, a distance of 1378.3 feet to a point in the northeast right-of-way line of U. S. Highway 84;

THENCE N 55 de. W with the existing city limits of the City of Slaton, Texas, and along the northeast right-of-way line of U. S. Highway 84 a distance of 1723.7 feet to the place of beginning.

The above described tract of land contains approximately 85 acres.

Section 2. Should any Section or part of this ordinance be held unconstitutional, illegal or invalid, such unconstitutionality, illegality or invalidity of said section or part shall in no wise affect, impair or invalidate the remaining portion thereof, but as to such remaining portion the same shall be and remain in full force and effect; and should this ordinance for any reason be ineffective as to any part of either of these areas hereby annexed to the City of Slaton, such ineffectiveness of this ordinance as to any part or parts of any such areas shall not effect this ordinance regardless of land therein described is hereby effectively annexed to the City of Slaton, Texas, any part of the area described in Section 1. of this ordinance regardless of whether any other part of the land therein described is hereby effectively annexed to the City of Slaton, Texas.

Section 3. That from or after the passage of this ordinance, the inhabitants of the territory hereby annexed shall be entitled to all the rights and privileges of other citizens of the City of Slaton, Texas, and shall be bound by the acts, ordinances, resolution and regulations of the said City of Slaton, Texas.

Section 4. The City Secretary is hereby directed to publish this ordinance one time in the official newspaper of the City of Slaton, Texas, and this ordinance shall not finally be passed until at least 30 days have elapsed after such publication, and if finally passed in its present form, the boundary limits of the City of Slaton, Texas, shall thereby be fixed to include the area, territory and extension described in Section 1. of this ordinance.

AND IT IS SO ORDERED

This ordinance was published by the City Commission of the City of Slaton, Texas at a regular meeting of the City Commission this 11th day of November, A.D. 1963 having on this date been first passed, read and voted upon by the City Commission of the City of Slaton, Texas in regular meeting convened.

ATTEST: (S) Robert W. Sokoll, City Secretary.

(S) J. Cain, Mayor

Southland Loses To Gail, 54 - 14

BY BEVERLY STOLLE The Gail Coyotes beat the Southland Eagles Friday night 54-14.

Tommy Burrus made the first touchdown of the game for Gail. Ronald Saunders made a touchdown for Southland in the second quarter. The extra point failed. Tommy Burrus and Sam Buchanan lead the Coyotes to a 30-6 half-time lead.

The Eagles managed eight points in the third quarter. The touchdown was made by Rod Calloway. Don Altman scored the extra points for Southland. Gail scored 24 points in the second half to make the score 54-14.

Outstanding defensive players were Ronald Saunders, Duke Altman, and Dennis McGehee.

Slaton, Texas shall thereby be fixed to include the area, territory and extension described in Section 1. of this ordinance.

AND IT IS SO ORDERED

This ordinance was published by the City Commission of the City of Slaton, Texas at a regular meeting of the City Commission this 11th day of November, A.D. 1963 having on this date been first passed, read and voted upon by the City Commission of the City of Slaton, Texas in regular meeting convened.

ATTEST: (S) Robert W. Sokoll, City Secretary.

(S) J. Cain, Mayor

Around The FIRE HOUSE By BOB KERN

Two fires were reported during the past week. A car at the corner of South 9th and Garza streets was extinguished at 4:00 p. m. Nov. 10. Damage was extensive. In the other fire, a City trash truck was reported at 11:00 a. m. Nov. 11. No damage was done to the truck which was located at 9th and West Panhandle.

Concern was once again expressed relative to the firemen's ability to get to fires when the alarm is sounded. All cars belonging to the Slaton Volunteer Fire Department members are marked with decals on the windshields designating them as firemen's vehicles. Please allow them the right-of-way as the property they are attempting to save might be yours.

Much interest was aroused in our Public Schools concerning Fire Prevention Week Education of the young along this line will help a great deal with this major killer and property damage villain.

Here's what you should do. 1. Figure out two possible routes to the ground from every room in the house, especially the bedrooms. Hold actual fire drills. (Don't think that this sounds ridiculous. It might save your life.) until every member of the family knows just what to do.

Phillips Wilson Oil Company Wilson, Texas Phone 2251 *BUTANE, PROPANE *PHILLIPS 66 GAS, OIL, COMMERCIAL, INDUSTRIAL GREASES and BATTERIES *PHILLIPS TIRES and TUBBS*AUTO ACCESSORIES

'64 OLDS - WHERE THE ACTION IS! Some like V-6 savings! Some like V-6 action! (Olds likes to please everybody!)

Gas-saving Econ-Cruiser... This 330-cubic-inch huster is another Oldsmobile "first"... new member of the Rocket family! New lightweight construction means split-second response from up to 290-h.p. - saves gas besides! Try an F-85. It's proof that Olds is where the action is! OLDS F-85 VISIT YOUR LOCAL AUTHORIZED OLDSMOBILE QUALITY DEALER... WHERE THE ACTION IS! DAVIS OLDS, INC., 130 WEST LYNN DON'T MISS THE AWARD-WINNING "GARRY MOORE SHOW" - TUESDAY NIGHTS - CBS-TV

Learn the location of the fire alarm box nearest your home or post the telephone number of the fire department near your phone. Remember this important rule - it can save your life; If you smell smoke, do not rush out into the hallway. First, make this important test. Place the palm of your hand against the door. If the door feels hot, that hallway is already filled with deadly heated gases. Keep the door closed! Use another escape route, or wait at the window for rescue. Arouse people by shouting. If there's a telephone in the room, use it to call the fire department immediately. If the door does not feel hot, open it slightly, bracing it with your foot and turning your head away. Pass your hand across the opening. If the air seems cool, it should be safe to enter the hall. After making certain that everyone is safely out, call the fire department before attempting to put the fire out. Concentrate on getting the fire engines there in a hurry—because little fires come big fires within a matter of minutes. Close doors you live in an area where and your neighbors have the first few minutes while you are in the area. In the meantime, keep extinguishers handy and use them at least once a year. Have an upstairs, know the location of a ladder.

Anthony's YOUR FAMILY STORE 88c DAYS FRI, and SAT. Nov. 15 and 16 One of Anthony's Biggest Monthly Events! Start Your Christmas Shopping During These Special Bargains.

Ladies' DRESS SALE Special Price \$6.88

Solid & Stripe BATH TOWELS Stock Up Now 2 for 88c

Assorted, Solids & Stripes WASH CLOTHS The Best Buy - Anywhere! 10 for 88c

Unhemmed TEA TOWELS Special Price 4 for 88c

Beacon SHEET BLANKET 70 x 90 SALE! \$1.88

Children's Corduroy Creepers and Boxers Longies Reduced to 88c

Ladies, Corduroy CAPRI PANTS Sizes 10 to 18 \$1.88

Fall Cotton PIECE GOODS Special Price 2 yards 88c

Ladies' EIDERLON PANTIES Special Price 2 for 88c

Boys' White Stretch CREW SOX Sizes 10 to 13 2 for 88c

Mens' CUFF LINK SETS Special Price 88c

Boys' Short Sleeve SPORT SHIRTS Sizes 6 to 14 Reg. \$1.98 88c

Heavy Canvas WORK GLOVES Special Price 3 for 88c

Men's Cushion Insole WORK OXFORD Sizes 6 1/2 to 11 \$7.88

Pinkie's LIQUOR STORES SERVING WEST TEXAS

Man To Give Baptist Award

James, suburban editor of the North Star-Telegram, will receive the annual Texas Press Award during the 14th annual Convention of the Star-Telegram Press Association which meets here Nov. 14-15.

James, a nine-member advisory commission, was named "outstanding contributor to Christianity through journalism" by the association. Jones, who will receive an engraved plaque and \$100, began his career with the Star-Telegram in 1948, graduating from Texas State University with a degree in journalism. He completed a course work in journalism at the University of Texas at Austin.

James began with general news and courthouse reporting. He succeeded in coverage of the late 1950s and early 1960s.

James has been writing for the North Star-Telegram since 1958. He is a member of the Dallas Press Club of Fort Worth.

James is affiliated with the Dallas Club of Dallas, Texas Baptist Press Club of Fort Worth.

James is a member of the Dallas Press Club of Fort Worth.

James is a member of the Dallas Press Club of Fort Worth.

James is a member of the Dallas Press Club of Fort Worth.

James is a member of the Dallas Press Club of Fort Worth.

James is a member of the Dallas Press Club of Fort Worth.

James is a member of the Dallas Press Club of Fort Worth.

James is a member of the Dallas Press Club of Fort Worth.

James is a member of the Dallas Press Club of Fort Worth.

James is a member of the Dallas Press Club of Fort Worth.

James is a member of the Dallas Press Club of Fort Worth.

James is a member of the Dallas Press Club of Fort Worth.

James is a member of the Dallas Press Club of Fort Worth.

James is a member of the Dallas Press Club of Fort Worth.

James is a member of the Dallas Press Club of Fort Worth.

James is a member of the Dallas Press Club of Fort Worth.

James is a member of the Dallas Press Club of Fort Worth.

James is a member of the Dallas Press Club of Fort Worth.

James is a member of the Dallas Press Club of Fort Worth.

James is a member of the Dallas Press Club of Fort Worth.

James is a member of the Dallas Press Club of Fort Worth.

The Far View

By Fred A. Ryle
The Value of Votes

The special election on the subject of the elimination of the Poll Tax as a prerequisite to voting in Texas is over. Many people have discussed the value of votes in Texas, and I have heard much hypocrisy thrown about. Let us examine the arguments put forward by those who wanted to retain the Poll Tax to see how well the arguments stand up.

1. "We need to continue the Poll Tax because it helps support our schools." There is no doubt in my mind but that we need increased support for our Texas school, by Texas and the fact that \$1.00 of every school's income went to the schools indicates that this tax has nothing whatever to do with supporting schools. We should have a fair and equitable tax by which to raise money to educate young Texans. The argument that ties school support to taxes on voting could well justify raising the Poll Tax to any amount.

2. "Anyone without \$1.75 doesn't deserve to vote." While it is quite true that the majority of Texans could well afford this amount of money, the very tax is wrong. Who is to determine just what a vote should be worth? How about a \$50 price tag? Why not make it so expensive that only the well-to-do could vote? After all, if we push this argument, only the man or woman who has succeeded in gathering a lot of material wealth is really qualified to vote. Then we would have an oligarchy of the wealthy, something I certainly don't want.

3. "If we eliminate the Poll Tax, we permit 'block-voting.'" There are two parts to this argument. The first assumes that the minorities always vote in a block. (By the way: it always seems to me that a block is defined as any group of people, usually of a darker color, that doesn't include the speaker. We never hear of the "white" block, or the "dry" block. We always hear of the "Negro" or "Mexican" or "wet" block.) If minorities do always vote in a block, it is the fault of majorities who have not educated and accepted the minorities and who have forced them to congeal as a minority group.

The second part of this argument is this: as proof that the elimination of the Poll Tax would lead to block voting, election after election is recalled in which groups of people were brought to the polls to vote in a certain way. What these facts, when they are true, proves is just that the Poll Tax did not protect Texas elections from block voting.

4. "The elimination of the Poll Tax would allow Kennedy to take Texas in 1964 and let the Liberals take over our state." This argument is the most vindictive of all. There are several comments that I would like to make.

a. The Poll Tax did not prevent Kennedy from taking the state in 1960.

b. This argument assumes that everyone should vote except those who are liberal or are for Kennedy or oppose conservatives. It was my understanding of American history that we have been a great nation because we have allowed people to deter-

THANK YOU
The St. Joseph School wants to give its appreciation and thank you to each and everyone for helping to make our fall festival a success. Thank you again.
St. Joseph School

mine for themselves how they would be governed. These arguments suggest that we should allow certain people to determine what is best for the country, and this I think, is Un-American.

c. A hidden part of this and other arguments is that the people of Texas are not intelligent enough to govern for themselves and thus we must keep certain ones from the Polls. Isn't it strange that when people set up standards, they always set those standards to include themselves and exclude those with whom they disagree? We have voted in Texas to retain the Poll Tax for a time. If two more state legislatures ratify the Constitutional Amendment before them, the Poll Tax will be eliminated from elections dealing with the President, Senators and Congressmen. It is at a time such as this that I am proud to be a part of a country with checks and balances, when I am proud to be more than just a Texan; when I am proud to be an American.

President's Tour To Texas Will Bring Forth Many Firsts

The whirlwind visit of President Kennedy to Texas Nov. 21-22 will include a number of historic firsts:

(1) It will be the first time Mrs. Kennedy has accompanied the President on an official trip since the death of her infant son in August.
It will be the first time the First Lady has been to Texas and the first time she has ever accompanied the President on a political tour.

(2) It will be the first time in Texas history that the President, Vice President and Governor have all appeared on the same program.
(3) The \$100-a-plate dinner Nov. 22 in Austin will mark the first time a President of either party has helped raise funds in the state with a personal appearance.

Present to the dinner at Austin's Municipal Auditorium will be sold by 62 members of the State Democratic Executive Committee. They also can be purchased by mail from the SDEC Office at 1010 Lavaca Street in Austin.
The President and Vice President will dedicate new facilities at the School of Aerospace Medicine in San Antonio before at-

Want ADS PAY

SEE THE WANT ADS FOR PEST CONTROL CALL ARCHIE OLD Lubbock PO 2-2007

DELL'S MACHINE SHOP

155 No. 9th St. SLATON, TEXAS
Ph. VA 8-4305 Res. VA 4-4114

FOR YOUR IRRIGATION PUMP AND GEAR HEAD REPAIR

General Welding And Machine Shop

CARD OF THANKS
Sister Nettie Menifee sends thanks to the Mercy Hospital Staff and Friends for the many faithful deeds that were done during her husband George Menifee's illness. And for the many florals, card, letters and telegrams to his passing. May God ever bless each of you.

SEE THE WANT ADS FOR PEST CONTROL CALL ARCHIE OLD Lubbock PO 2-2007



PAT GREEN
Invites His Friends and Customers To See The '64 JET SMOOTH LUXURY CHEVROLET At "DOC" CROW CHEVROLET

TIG & Y NOVEMBER Big BUNS

5¢ TO 1¢ STORES

THESE SPECIALS GOOD IN ALL STORES WHILE QUANTITIES LAST

LADY LOUISE HAIR SPRAY
for the most feminine hair.
A gentle invisible spray that keeps your hair soft and healthy in place... even in damp weather. Never sticky, never stiff. Contains No Lacquer—No Shellac.
99¢ VALUE
Each 37¢

JUST WONDERFUL HAIR SPRAY
13 Oz. Jumbo Size Professional spray takes a firm but gentle hold of your hair. Never stiff, sticky or brittle.
\$1.59 VALUE
66¢ PLUS TAX

LUSTRE CREME HAIR SPRAY
15 Oz. Spray Can... Super Soft and Regular. Contains No Lacquer... Keeps Hair Neat All Day.
99¢ VALUE
74¢ PLUS TAX

AQUANET HAIR SPRAY
13 oz. Jumbo Size... Holds Styles... Keeps your hair soft and healthy... Recommended by thousands of hairdressers.
\$2.00 VALUE
88¢ Plus Tax

COLGATE TOOTH PASTE
To Help Stop Bad Breath... Help Fight Decay... Contains Germicidal.
89¢ Value
71¢

TWIN DOLL And STROLLER
Reg. \$14.95
\$10.88

Just Arrived—Fresh!
CHERRY CHOCOLATES
Light or Dark Chocolates
Reg. 57¢
69¢

Buy Now and Save!
Christmas GREETING CARDS CELLO-PACKAGED
12 Ct. Conventional & Religious
21 & 24 Ct. Conventional & Religious
Clear designs in typical Christmas colors and scenes. Complete with envelopes. You'll want several packs at this low price!
29¢ & 59¢ PER BOX

50-ct. "Big Value" CARDS
Complete With Envelopes
Big Assortment of Christmas Cards Remember Everyone! Religious, Secular & Novelty Designs. Buy Now and Save Before the Christmas Rush!
\$1.00 VALUE
77¢ BOX

DISH CLOTHS
Longwearing Cotton, Rayon Blend. Double Knit Construction. Careful as Well as Useful. Save Now at This Low, Low Price!
IRREGULARS OF 15c VALUES
7¢ EACH

Laurel Automatic BLANKET ELECTRIC
Single Control \$11.88
Double Control \$14.88

SPECIAL TITLE GREETINGS
Special greetings to relatives and friends. Beautiful designs and verses.
5¢ TO 25¢ EACH

CARD RECORD BOOK
Ideal for keeping a record of names and addresses. Loose leaf style in simulated leather.
89¢

GREETING ASSORTMENTS
32 Ct. Postal Assortment
32 Ct. Christmas Luster Assortment
20 Ct. 4-Star Assortment
20 Ct. Yuletide Assortment
A Big Selection of Gay, Colorful Cards. All Fine Quality of Low, Low Priced All Cards with Envelopes.
\$1.00 BOX

CHRISTMAS GREETINGS
32 Ct. Candle Glow Assortment
20 Ct. Religious Set
21 Ct. Conventional Set
21 Ct. Hi-Value Assortment
Make your selection from this terrific Christmas assortment. Most Outstanding Value All Cards With Envelopes.
59¢ BOX

MEN'S STRETCH SOCKS
Hylon... For longer wear... keeps to fit your size. One size fits all... 7 1/2 to 13. Choose from a group of beautiful patterns.
Reg. 47¢ Pr.
36¢

LADIES' & MISSES' MOCCA-SLIP-ONS
Soft glove-like vinyl, genuine split leather sole. Rubber cushion heels lined with padded jersey... Cell knit inside of wool and nylon blend.
\$1.49 VALUES
99¢

ALUMINUM CHRISTMAS TREES
LONG NEEDLE SWIRL
Gleaming and Shimmering Aluminum Trees. Made of super-hard aluminum alloy foil for years of beauty. High-Quality Full Appearance... Aluminum Tripod Stand with Plastic Tipped Non-Skid Legs.

4-Ft. 31-Branched \$3.47
\$4.49 VALUE

6-Ft. 46-Branched \$4.99
\$6.49 VALUE

EVERGLEAM SILVER SWIRL 2 Ft. DISCOUNT PRICED \$1.99

BIG EVERGLEAM SILVER FOUNTAIN TREES
4-Ft.—58 Branches DISCOUNT PRICED \$4.99
6-Ft.—94 Branches DISCOUNT PRICED \$9.99

Regency HIGH QUALITY **GIFT WRAPS**

3-ROLL BOX
279" TOTAL LENGTH... 26" WIDE
Gay Christmas Designs in Bright Christmas Colors. An Outstanding Value Now at this Tremendous Savings!
59¢ VALUE
DISCOUNT PRICE 57¢ BOX

PRIDE CURLING RIBBON
3-ROLL 252 Ft. 33¢
6-ROLL 325 Ft. 66¢

READY-TO-USE STAR BOWS
12 in Box
So Easy to Wrap Packages During the Holidays. Each with Three Stick-On Stars. Beautiful Assorted Colors in Each Box.
67¢ BOX

SASHEEN RIBBON
Big Value Roll! Big Yardage! Made of Acetate & Viscose Rayon.
45 Ft. 37¢
125 Ft. 88¢

MULTI-WIND SPOOL
98 Ft. 77¢
Gleaming Christmas Ribbon. 7 Spools in Beautiful Assorted Colors. Perfect for adding the finishing touch to your packages.

12 RIBBON ASS'T
156 Ft. in Gay Assorted Colors.
97¢

6-ROLL PACKAGES
FOIL WRAP... 180" TOTAL LENGTH... 26" WIDE
PAPER WRAP... 570" TOTAL LENGTH... 26" WIDE
Beautiful and Different Colors and Designs. So Easy to Wrap Packages for the Entire Family!
\$1.00 VALUE
77¢ BOX

MAILING SUPPLIES
MAIL YOUR PACKAGES FAIRLY!
SEND A GIFT!

ROCKET CELLOPHANE TAPE 23¢
PARCEL POST PAPER 30" x 36" 25¢
PARCEL POST TWINE 100-FT. 10¢
PARCEL POST TWINE 200-FT. 29¢
INDIA TWINE 150-FT. 29¢
PARCEL POST LABELS 15¢

SATA-LITE
SPOTLIGHT
Direct water beam 4-color, suspended glass disk. Light is fully adjustable. Perfect for all holiday lighting or display effects. Uses 150-watt spotlight just included.
\$6.88

MOTORIZED COLOR WHEEL
With 150-Watt Bulb
Reflector Spotlight... Directed Primary Wheel... 12" Diameter... Fully Adjustable... 4' Cord... Top Quality Motor... Casters, Easy to Move.
\$3.88

MAILING SUPPLIES
MAIL YOUR PACKAGES FAIRLY!
SEND A GIFT!

ROCKET CELLOPHANE TAPE 23¢
PARCEL POST PAPER 30" x 36" 25¢
PARCEL POST TWINE 100-FT. 10¢
PARCEL POST TWINE 200-FT. 29¢
INDIA TWINE 150-FT. 29¢
PARCEL POST LABELS 15¢

MAILING SUPPLIES
MAIL YOUR PACKAGES FAIRLY!
SEND A GIFT!

ROCKET CELLOPHANE TAPE 23¢
PARCEL POST PAPER 30" x 36" 25¢
PARCEL POST TWINE 100-FT. 10¢
PARCEL POST TWINE 200-FT. 29¢
INDIA TWINE 150-FT. 29¢
PARCEL POST LABELS 15¢

from grain so light... to pleasure bright

BEER IS A NATURAL

From nature's light grain comes sparkling, light beer... traditional beverage of moderation—it's light, sparkling, delicious.

And naturally, the brewing industry in Texas considers it noteworthy that it contributes more than twenty million dollars to the state in excise taxes each year plus additional millions in license and permit fees. These millions of dollars help support our public schools, farm roads, old age pensions, teacher retirement funds and help needy children and blind persons.

Caprock

SPOOKS SHIVER SHUDDERS THRILLS

IN PERSON ON THE STAGE

DR. WOODS AND HIS TOMB OF TERROR

DEAD MAY RETURN FROM GRAVES, SKELETONS WILL BE ABOVE YOU AND MAY PLANT GOLD DANDY KISSES UPON YOUR CHEEK

GHOSTS! WERE-WOLVES! INHUMAN CREATURES! SIT BY YOU! GIRLS! DON'T LEARN! MEN! MEN! ENJOY TO TAKE IT!

Bill McElroy and guests are invited to be guest of Slatonite to see "Gidget Goes To Rome" and "Last Train from Gun Hill" showing Thursday, Friday and Saturday at the Slaton and Caprock Theatres. Present this coupon-plus-tax for two tickets at the Slaton Theatre or Caprock Drive-In box office.

FREE AIR

AT MARTINDALE

There was this man who came home after he had a few too many. He decided to put on a show for his wife, so he sat down on the divan and began to read a book when she came in and asked him what he was doing. "Reading a book, my dear," "You idiot," his wife said, "Close the suitcase and come to bed."

Two untold wealth that ruined him, He was the modest sort; He didn't tell about it In his income tax report!

With Thanksgiving fast approaching, were reminded of the cranberry scare a few years back. After all that confusion, I was wondering if Donner and Blitzen really had hoof and mouth disease.

The only time a nickel goes as far as it used to is when it rolls under the bed.

MARTINDALE



STATION

Caprock

DRIVE-IN THEATER

713 HOUSTON

915 MIDLAND

512 SAN ANTONIO

817 FT. WORTH

806 AMARILLO

405 OKLAHOMA CITY

TAKE A NUMBER

(we'll find the city)

Call those away this fast new way... use Area Codes!

Save your waiting time on the line... give the operator Area Codes instead of names of cities. Calls go through faster, easier.

Why not call out-of-town relatives or friends tonight? Check your phone book for Area Codes you want. Or get them from the operator and then jot them down for easy reference.

STRICTLY BUSINESS

by McFeather



"It's an ideal marriage — Howard likes to save money and I like to spend it!"

Give Thanks For Turkey



The juicy, golden-brown turkey on the holiday table is good reason to give thanks for the abundance of the season. With the addition of Accent monosodium glutamate, your bird can be a paragon of good flavor. Accent brings out all the sweet, delicate taste of the meat and makes it seem juicier, too. Shake it on the skin and inside the cavities—and be sure to use it in the stuffing and gravy, too. About one-half pound ready-to-cook turkey per serving when purchasing the bird—and allow extra weight for seconds, sandwiches, and the incomparable turkey legs.

Holiday Turkey

Wash turkey in cold running water. Pat inside dry with paper towels; leave outside moist. Use 1/2 teaspoon Accent per pound of turkey ready to stuff. Set aside half the total amount for the dressing and gravy; divide the remainder between skin and body cavities. Sprinkle cavities also with salt and pepper. Stuff turkey. Fasten neck skin to body with skewer. Push legs under band of skin at tail, or tie them to tail. Place turkey, breast side up, on rack in shallow open roasting pan. If desired, cover with paper covering or "tent" of aluminum foil. Roast turkey in a slow oven (325° F.), according to weight. Cook the bird 3 1/2 to 4 hours for a 6 to 8-pound turkey; 4 to 4 1/2 hours for an 8 to 12-pound bird; 4 1/2 to 5 1/2 hours for a 12 to 16-pound bird; 5 1/2 to 6 1/2 hours for a 16 to 20-pound bird, 6 1/2 to 7 hours for a 20 to 24-pound bird.

Calorie-Trimmed Cranberry Treat



Festive fare on traditional Thanksgiving Day dinner tables will spell ruin to many a dieting plan. With a little calorie curbing in the kitchen, however, calorie-wise cooks can turn out calorie-streamlined versions of favorite holiday foods, every bit as delicious as their high-calorie counterparts.

The delightful Spiced Cranberry Salad, shown here, is an example of some of the good and low-calorie treats that weight watchers will be enjoying at this year's Thanksgiving Day feast. Sweetened with the calorie-free sweetener, Sucaryl, rather than with sugar, this pineapple-studded cranberry salad costs the dieter a mere 35 calories per serving, a saving of nearly 100 calories over the original. Best of all, everyone at the table, weight watching or not, will be delighted with this delectably sweet and spicy holiday treat.

Spiced Cranberry Salad (Low-Calorie)

- 2 envelopes (or tablespoons) unflavored gelatin
- 1 8 1/4-ounce can Sucaryl-sweetened pineapple tidbits
- 2 cups raw cranberries
- 2 1/2 cups water
- 2 tablespoons Sucaryl solution
- 1/2 teaspoon cinnamon
- 1/2 teaspoon nutmeg
- 1/2 teaspoon cloves

Soften gelatin in liquid drained from pineapple. Combine cranberries and water; cook until skins pop; force through food mill. Add to softened gelatin, stirring to dissolve. Add Sucaryl, cinnamon, nutmeg and cloves, blending well. Refrigerate until mixture begins to thicken. Place drained pineapple tidbits in bottom of a 1-quart



VOLUNTEER FIREMEN PUT OXYGEN MASKS INTO USE... Pictured above are two Slaton volunteer firemen who have just emerged from a smoke filled house with lifesaving Scott Air Packs strapped to their backs. The oxygen apparatus allows the firemen to enter gas or smoke filled areas without danger of inhaling dangerous fumes. At extreme left is Pete Williams, assistant fire chief, center is fireman Leo Ham and extreme right is fireman Richard Becker. The fire that the firemen have answered occurred on South Arizona Monday.

Bazaar Winners Named

The Catholic Daughters would like to thank all the people who came out November 10, and helped to make their Bazaar a big success.

For those who were not at the drawing at 8 p. m. these are the winners: double wedding ring quilt, Nancy Sokora, Sudan, Texas; baby quilt, Mrs. Tony Steffens; sweater, Mrs. Ronnie Schilling; star quilt, Mrs. Travis Mann; Christmas centerpieces,

Jeanette Schneider; red quilt, Mrs. Andy Kitten, Tulip quilt, Mrs. J. S. Edwards; hair dryer, Diana Wimmer, portable television, Dorothy Davis; basket of groceries, Monsignor Peter Morsch; poodle, Mrs. R. Schwertner, applique quilt, Mrs. Alfonso Bednarz; bale of cotton, Roy B. Boyd, Rt. 2, Lubbock.

The watch to be given by the Sisters of Mercy will be given away on New Years Eve. The high bidder on the Bale of cotton auctioned off at 6 p. m. was the Slaton Co-op Gin.

Walnuts and Chocolate Team in Drop Cookies



Keep your cookie jar filled with real goodies, Walnut Chocolate Cookies. Serve these cookies with a glass of milk for nibbling time, or with fruit for dessert. They're crunchy with California walnuts, flavorful with rich brown semi-sweet chocolate morsels and nutritious. The famed team of chocolate and walnuts was never better set off than in this drop cookie dough that's lightly spiced with cinnamon and nutmeg. Try walnuts and chocolate morsels together in sauces, frostings, cakes, pies, and other desserts too. You'll find plenty of California walnuts available for all your cookie baking either in-the-shell in cellophane bags, or shelled in handy vacuum cans or clear bags.

Walnut Chocolate Cookies

- 1 cup shortening
- 2 cups dark brown sugar, packed
- 1 teaspoon cinnamon
- 1/2 teaspoon nutmeg
- 2 eggs
- 2 cups sifted all purpose flour
- 1 1/2 teaspoons baking powder
- 1 1/2 teaspoons salt
- 1/2 cup dairy sour cream
- 1 cup quick cooking oats
- 1 6-ounce package (1 cup) semi-sweet chocolate morsels
- 1 1/2 cups chopped California walnuts
- 1 cup raisins

Cream shortening, sugar and spices together until fluffy. Beat in eggs, one at a time. Resift flour with baking powder and salt. Add to shortening-sugar mixture, alternately with sour cream. Stir in oats. Add chocolate morsels, walnuts and raisins. Drop cookies from teaspoon onto very lightly greased cookie sheet. Bake at 350 degrees 15 minutes or until lightly browned. Remove from baking sheet and cool on cookie rack. Makes about eight dozen 2-inch cookies.

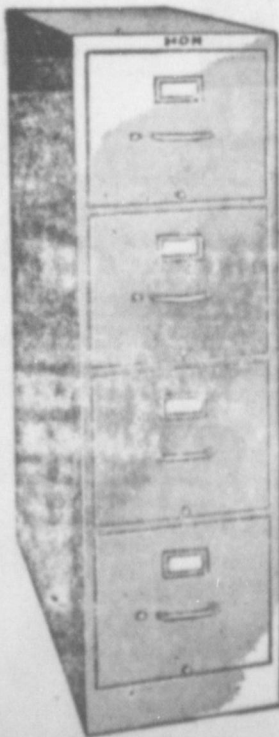

IF YOU NEED A FILE...

Its price and features entice you to buy this H-O-N

Here is a filing case that has exceptional rigidity... a full suspension drawer cradle that floats smoothly on 10 roller bearings... new side action compressors... plunger lock... thumb latches... Steel is chemically treated against rust... with a sprayed and baked enamel finish all for a long, long life of satisfactory service. The price is a reason... \$00.00 able one of only...

THE

SLATONITE

Garden Club Met At The Home Of Mrs. Edwin Haddock November 6

Members of the Slaton Garden Club met in the home of Mrs. Edwin Haddock November 6. Mrs. Grady Wilson served as co-hostess.

A program on conservation was given with Mrs. Clifford Young speaking on "Garden Sense and Pest Control" and Mrs. Bob Ayers discussing "Ground Cover."

Mrs. H. T. Swanner was in charge of the private bazaar which followed.

Lovely Thanksgiving arrangement of fruits was presented by Mrs. Bevis Hanna.

Members present were Meses Ayers, O.Z. Ball, V. G. Brown-

ing, J. S. Edwards, Fremont land, Haddock, Bevis August Kitten, E. R. L. O. Lemon, Jack Nowlin, Pember, Ellis P. Schmidt, Smith, H. G. Stokes, Webber Williams, A. E. head, Earl F. Wilson, S. son and Clifford Young.

Would Like to Buy CHILDREN'S CLOTHES and SHOES

J. E. EVANS
VA 8-4942
920 S. 9th

NERO FIDDLER AROUND AND BURNT HIS NAME INTO THE PAGES OF HISTORY

DON'T FIDDLE AROUND WITH YOUR VALUABLES. A SAFE DEPOSIT BOX WILL PROTECT THEM.

CITIZENS STATE BANK
100 TEXAS AVENUE VA 8-4444
Member F.D.I.C.

Texas is not compact country. It's Caliente country. Out here we need a car that can knock off 500 high-speed miles without even breathing hard. A car that takes the drudgery and backache out of our wide open spaces. The new Comet Caliente is such a car. It rides big. Handles light. Moves quickly. Look it over. From behind the wheel, if you wish. If ever a car was made for Texas, this is it. **COMET CALIENTE!**

THE Slaton MOTOR CO. INC. SLATON, TEXAS

BUY! SELL! SWAP!
READ and USE THE

WANTED ADS!

CLASSIFIED RATES
 per word, minimum of
 each insertion. Legal
 cents per word for
 first insertion. 10
 cents for second and
 subsequent insertions of same
 type.

NEW 3-Bedroom HOMES
 Attached garage or Car-
 port. FHA
 Financing. GI
 Loan. Monthly Total Payment
 as low as \$100.00.
 See plans. Home
 loans have been com-
 pleted and are ready for your
 selection.

2-Bedroom HOME
 Attached garage and separate
 rear room.
 618 S. 7th St.

3-Bedroom HOME
 Attached Carport and
 Storage
 NEW
 1415 S. 12th

**BUILDING SITES
 AVAILABLE FOR ANY
 SIZE HOME**
 Preliminary plans or will
 be shown to your plan.
 Call US BEFORE YOU
 BUY, BUILD, OR
 REMODEL.
 Type Loans Available

**SLATON
 LUMBER CO.**
 VA 8-4255

FOR SALE
 Fully decorated 2-bed-
 room home. 3-room
 bath. Rear. GI loan. Small
 down payment will handle.
 755 W. 12th St.
2-BEDROOM HOME, 2 baths;
 attached small school store, stock
 and fixtures. Located on W.
 12th Street. Priced to sell.

ATTENTION
 Now Available
 Lubbock Trailer
 Chassis
 14,000 lb. Capacity
 Turns very short
 Ready to build bed
 with new and Used Tires
 New Tubes
 Bed Built to Order

**Old Trailers
 Repaired and
 Repainted**
 Single Front Wheels
 Fits Most Tractors
 Disc Grinding
 Saw Sharpening
 Stalk Cutters Built
**WES - TEX
 Manufacturing**
 Phone VA 8-4159
 1/2 Corve South Slaton

FOR SALE
FOR SALE OR TRADE: 3-bed-
 room house, 215 S. Third; 3-
 bedroom house, 230 S. Third.
 Call VA 8-3540 or see L. W.
 Vardell. 3-tfc

FOR SALE: White twin beds,
 new mattresses. Full size blonde
 bed and new mattress. Refrig-
 erator, stove and 2-piece living
 room suite. Call Dolly Brown.
 VA 8-4491. 4-tfc

FOR SALE: Breaking plow, two
 up and two down, International,
 \$225.00. Four row stalk cutter.
 3-point hitch. \$75.00
 See at Ted and Juels Garage,
 1200 So. 9th St. Phone VA 8-7132
 1-tfc

FOR SALE: Alfalfa Hay and
 Prairie Hay. Huser Hatchery. 2-tfc

FOR SALE: George's Pit Barbe-
 que. I will deliver 4 pounds and
 up with fine gravy, daylight
 hours only from 12 noon to 7:00
 p. m., 7 days a week. Beef, pork,
 hot links, chicken and tender
 spare ribs. See George for bar-
 gain prices and tax paid. 600
 N.W. Mexico Street, Phone VA
 8-4982. Special orders one day
 notice Monday through Friday.
 George McClintock. 50-8tc

FOR SALE
 TWO-BEDROOM home for sale,
 located at 840 South 18th St. in
 Slaton. Priced \$9,600. FHA or
 GI Loan. House is 8 years old
 and has been newly re-decorated
 on 70 ft. by 140 ft. lot. On pave-
 ment. Contact George Lemon, 105
 N. 9th, Phone VA 8-4543. 45-tfc

FOR SALE
 NEW HOMES in the ALL
 NEW RUSSELL ADDITION.
 F. H. A., G. I., and Conven-
 tional. A restricted F. H. A.
 & G. I. approved addition of
 109 lots. Just west of Slaton
 High School.

BREWER
 Insurance Agency
 139 So. 9th St. - Ph. VA 8-3241

FOR SALE: Four male pups,
 seven weeks old. Half Beagle
 half Basset. Wonderful pets for
 children. Just in time for Christ-
 mas, \$15 each. Call Bob Kern
 VA 8-3541 or VA 8-3924 after 6
 p. m. 5-tfc

FOR SALE: Girls 20 inch bike.
 Good condition. \$15. L. M. Cole.
 210 South 17. 5-1tp

FOR SALE: Two bedroom house
 attached garage. Carpeted through
 out. Drapes, garbage disposal,
 plumbed for washer, wired for
 dryer. Plenty of storage. Excellent
 location. Small equity. Almost
 new. Frank Smith 940 So.
 21st VA 8-5363 5-3tc

FOR SALE: House, 960 S. 17th.
 Almost new. Has asbestos sid-
 ing. Good corner lot. G. I. loan.
 For information call VA 8-5245.
 1-tfc

FOR SALE: Guaranteed used
 refrigerators. \$29.50 up. Slaton
 Trading Post. 110 East Lubbock
 Street. 139 Texas Ave. 3-tfc

FOR SALE: Used 16 foot 2 bale
 cotton trailer. Extra good tires.
 Forrest Lumber Company VA
 8-4106, 250 So. 9th. 4-tfc

FOR SALE: One good used 18 ft.
 upright freezer, one good used 21
 ft. freezer chest type. Bain Auto
 Store. 42-tfc

FOR SALE: Tires, tubes, and
 wheels for trailers, cars and
 pickups. 1200 S. 9th Street. Ph.
 VA 8-7132. Ted & Juels' Garage. 35-tfc

**HAVE YOUR prescriptions filled
 at TEAGUE DRUG STORE**
 by a registered pharmacist/
 31-tfc

FEED GRINDING and Mixing
 Service offered by Huser Hat-
 chery. 18-tfc

YOU'LL FIND VALUES galore
 at Round-Up Surplus & Supply,
 located across from bank on
 Texas Avenue. Tools, clothes,
 boots, tarpaulins, camping
 needs. 1-tfc

FOR SALE: Complete line of
 Norge appliances no money
 down, up to 36 months to pay
 Slaton Trading Post. Furniture
 and appliance. 139 Texas Ave-
 nue. 3-tfc

FOR SALE: The new Norge 14
 pound capacity automatic wash-
 ing machine. 5 year warranty.
 Slaton Trading Post. Furniture
 and Appliance. 139 Texas Avenue
 3-4tc

FOR SALE: 4 doe rabbits, 1
 buck. 2 does are registered. Call
 VA 8-4315 after 4:00 p. m. 3-2tp

FOR SALE: Used '620'
 John Deere
 \$2350.00
 Mounted \$950.00
 1-Used '400'
 I.H.C. Tractor
 with Equipment
 \$1800.00

**SEE
 CHARLES!**
 BLACKSMITH WORK
 WELDING - BRAZING
 ALUMINUM WELDING
 HARDFACING
 PORTABLE WELDING
 All Work Guaranteed
 Reasonable Prices
**CHARLES
 RUDD**

WANTED
 WANTED, small paint jobs or
 window glazing. Call VA 8-3910.
 5-1tp

HELP WANTED: Experienced
 Fry Cook, Waitress, Dishwasher.
 Apply in person Southside Cafe,
 905 South Ninth. 5-tfc

WANTED: If you have good lien
 notes for sale, contact B. B. Cas-
 tleberry at VA 8-4731. Slaton Sav-
 ings and Loan Association. 28-tfc

FOR RENT
 FOR RENT: Bedroom with pri-
 vate bath, private entrance. \$30
 month. Inquire at Churchill
 Grocery. 5-3tc

FOR RENT: Furnished two
 bedroom house. Also furnished
 apartment 635 W. Murry. 5-1tp

FOR RENT: Four room furnis-
 hed apartment. Newly decorated
 and new furniture. Private en-
 trance and private bath. Walk-in
 closets. Call W. W. Clark, VA
 8-3596 or see anytime at 617 S.
 9th St. 5-2tp

FOR RENT: Complete stock of Wolverine
 and Fairfield Gloves on hand at
 Huser Hatchery. 2-tfc

HOME REPAIRS
 Call
WICKER
CONSTRUCTION
 For All
HOME REPAIRS
FREE ESTIMATES
REFERENCES
 VA 8-4745

**WHITE'S
 ANTI-FREEZE**
\$1.59
 GAL.
 Many More Fall Values
 Bobby Poyner

**WHITE'S
 ANTI-FREEZE**
\$1.59
 GAL.
 Many More Fall Values
 Bobby Poyner

**WHITE'S
 ANTI-FREEZE**
\$1.59
 GAL.
 Many More Fall Values
 Bobby Poyner

**WHITE'S
 ANTI-FREEZE**
\$1.59
 GAL.
 Many More Fall Values
 Bobby Poyner

**WHITE'S
 ANTI-FREEZE**
\$1.59
 GAL.
 Many More Fall Values
 Bobby Poyner

**WHITE'S
 ANTI-FREEZE**
\$1.59
 GAL.
 Many More Fall Values
 Bobby Poyner

**WHITE'S
 ANTI-FREEZE**
\$1.59
 GAL.
 Many More Fall Values
 Bobby Poyner

THIRTEEN of the 14 great
 tribes of grasses are found in
 Texas.

Approximately 85 percent of
 the Angora goats of the U. S. are
 in Texas.

**WHITE'S
 ANTI-FREEZE**
\$1.59
 GAL.
 Many More Fall Values
 Bobby Poyner

**WHITE'S
 ANTI-FREEZE**
\$1.59
 GAL.
 Many More Fall Values
 Bobby Poyner

**WHITE'S
 ANTI-FREEZE**
\$1.59
 GAL.
 Many More Fall Values
 Bobby Poyner

**WHITE'S
 ANTI-FREEZE**
\$1.59
 GAL.
 Many More Fall Values
 Bobby Poyner

**WHITE'S
 ANTI-FREEZE**
\$1.59
 GAL.
 Many More Fall Values
 Bobby Poyner

**WHITE'S
 ANTI-FREEZE**
\$1.59
 GAL.
 Many More Fall Values
 Bobby Poyner

CARD OF THANKS
 We wish to thank those who
 came when we lost our loved
 one. All the acts of kindness
 shown by prayers, friendship,
 love, flowers and food will al-
 ways be remembered by the
 family of John Ecker.

**KUSS ELECTRIC
 WIRING**
 Motor-
 Appliance Repair
SUPPLIES
 VA 8-3225 650 S. 16th.

FALL FARM NEEDS
 • Insulated Coveralls
 • Hol-Dem & International Electric Fences
 • Electric, Butane and Gas Heaters
 • Chisels, Hames Chisels and Sweeps
 • Adams Hard Surface Chisels, Sweeps and
 Lister Points
FERTILIZER
 Now is the time to Fertilize
 the Lawn!
SLATON FARM STORE
 LIVESTOCK FEED AND MINERALS
 166 S. 8th Phone VA 8-4487

FOR SALE
 2-Bedroom home 3 1/2 miles west of
 Slaton on Highway 41. Has Central
 Heat and Air Conditioning, Carpet,
 Wall to Wall; 1 1/2 Baths; Drapes;
 Venitian Blinds. Fine Well and Well
 House; Double Garage. All Rooms
 are large. 1 Acre of Ground and is
 fully Landscaped. About 350 Shrubs.
 Built I year.

See Owner, PETE GRANDON

FOR FURTHER INFORMATION CONTACT
KENNETH BOZEMAN AT 122 IDALOU ROAD.
PHONE PO 3-2411, LUBBOCK.

CLETA E. YOUNG; ESTATE, Owner
 Ken and Corky Bozeman and Bill Sherer
 Auctioneers
 Ray Clup Clerk

**TRAILER
 PAINT**
BRILLIANT RED
3.95 gal.
GREEN
4.60 gal.
**SLATON
 LUMBER CO.**
 BOLTS - HARDWARE - TRAILER LUMBER
 220 West Crosby VA 8-4255

The Slaton Slatonite Thursday, November 14, 1963

No. 5 Continued From Page 1

Managing the eating establishment is LeJeune Lincoln, who comes here from Brownfield where Boston has operated a drive-in the past 15 years. Lincoln and his wife have two sons, Charles, a freshman in high school, and Mark, 1. The family is residing at 610 South Seventh and attends the Baptist church.

Boston announced that a new building for the local firm will be started in the near future. It will go up just northeast of the present building and face south, thus facilitating additional parking area next to Ninth Street. The firm will continue to operate while the building is being constructed.

A new outside speaker system has been added to help speed up service. The customer will be given a number corresponding to a number on his order and he will be called when the order is ready.

The firm, which features the super dog, a franchise dog-on-the-stick covered with flour and spice, also will serve hamburgers, fried chicken, sandwiches, fountain drinks and ice cream. It plans to soon add shrimp and fish sticks to its menu.

Junior Civic And Culture Club Meets

Mrs. C. W. Space was hostess to the members of the Junior Civic and Culture Club Tuesday evening November 5.

Candlelight Memorial Service in memory of Mrs. Joe (Evelyn) Wicker was held. "Eternal Friend" was given by Mrs. W. K. Fry. Mrs. Virgie Hunter lead the members in prayer.

Mrs. C. V. Brake displayed Christmas gifts you can make and described how to make the items.

"Make Something From Nothing" was roll call answered by Mmes. Virgie Hunter, Ray Conner, Yates Key, C. E. Hogue, W. A. Wilke, Oma Faye Brown, C. E. McCoy, W. K. Fry, Ora Belote, W. C. Gilmore, C. R. Bivens, M. J. Etter, M. H. Lasater, R. M. Shepard, Mardell Childress, J. A. Wright, C. V. Brake and the hostess Mrs. C. W. Space.

Guest night will be Nov. 19 at 7:30 at the club house. Hostesses are Mmes. J. A. Wright, W.B. Chrisman, James E. Caldwell and C. R. Bivens.

Want Ads Get Results

GOOD USED
Refrigerators From \$49.95
GOOD USED
Ranges
WORTH THE MONEY
Western Auto
130 Garza

41% Of The Nation's Homes Are
Financed By Savings and Loan Associations
LET US HANDLE YOUR HOME FINANCING
SLATON SAVINGS AND LOAN

Tick-tock... tick-tock...
the Bourbon that didn't watch the clock!
OLD CHARTER
Kentucky's Finest Bourbon
7 years old
STRAIGHT BOURBON WHISKY - 86 PROOF - © 1963, OLD CHARTER DIST. CO., LOUISVILLE, KY.

Dearborn
Dearborn Crest Series vented heaters lead class in gas area heat. They're consistently graded superior on performance, quality of materials, elegant design, and on their tiful Coppertone. Get your Dearborn day!
Lasater-Hoffman Hardware

Save MORE MORE
PIGGY WIGGLY-DEL MONTE'S
DOLLAR SALE
(IF YOU CARE ENOUGH TO SAVE THE MOST)

CLOROX
Liquid Bleach Plastic Bottle 1/2 Gallon **39c**

DEL MONTE
PINEAPPLE JUICE
46 Oz. Can
3 for \$1

- Del Monte, Fancy Spinach No. 303 Cans **7 for \$1**
- Del Monte, Golden, Cream Style or Whole Kernel Corn No. 303 Cans **6 for \$1**
- Del Monte, Fancy Pumpkin No. 303 Cans **2 for 25c**
- Del Monte, Sliced Pineapple No. 1 Flat Can **2 for 39c**
- Del Monte, Seedless 15 Oz. Package Raisins **25c**
- Ideal, Grade A Medium, Eggs Dozen **45c**
- Tender Leaf, Tea Bags 48 Count Pkg.
- Breast-O-Chicken, Chunk, No. 303 Cans
- Hershey, 2c off Label, 6 Oz. Chocolate Dainties 21
- Supreme, 11 Oz. Vanilla Wafers 25c
- Ballards or Pillsbury, Butter or Sweetmilk Biscuits ... 3 Cans 25c
- Alert, Dog Food 16 Oz. 4 for 25c

A GREAT NEW IDEA FOR CHURCH AND CLUB GROUPS

Samsonite FOLDING TABLE

← PLASTIC SURFACE TUBULAR STEEL LEGS

\$3.99
Nationally Advertised!
Reg. \$6.95 Value

FRESHEST MEATS

ROUND STEAK Armour Star, Aged, Heavy Beef "Valu-Trim", POUND **89c**

PORK ROAST LEAN NORTHERN PORK PICNIC CUT, POUND **29c**

SLICED BACON Pound **49c**

Clary's, U.S.D.A. Grade A Fresh, Frosted, 12 to 16 Pound Average, **Hen Turkeys Pound 45c**

Butcher Boy, Bologna, Pickle, or Olive, 6 Oz. Package **Luncheon Meat 29c**

Prater's, All Pork **Sausage 2 Pound Pkg. \$1**

Johnson's, Good and Spicy, **Brick Chili Pound 49c**

Armour Star, Aged, Heavy Beef, "Valu-Trim", **CHUCK ROAST Pound 49c**

HEALTH & BEAUTY AIDS

- Modart, Hair, Regular or Soft, Regular \$1.95 Value
- SPRAY** Jumbo Can **99c**
- Bayers, Regular 49c Retail 50 Count Bottle
- Aspirin 39c**
- Hytone, Regular 49c Retail 3 Packages
- Filler Paper \$1**
- Ritz, 7-Lite Individual with add on Plug & Clips, Regular \$1.49 Retail
- Tree Lights 98c**
- Blackburn's, 7c off Label 32 Oz. Bottle
- Syrup 39c**
- Zee, Assorted Colors 4 Roll Package
- Toilet Tissue 25c**
- Ranch Style, No. 300 Cans
- Beans 2 for 29c**

FRESHEST PRODUCE

- POTATOES**
- Russets, for Baking or French Fries **10 LB. Bag 39c**
- Florida Fance Ruby Red **Grapefruit Pound 10c**
- Sweet Yellow Turnips **Rutabagas Pound 15c**
- Fresh **Green Onions Large Bunches 2 for 15c**

FRESHEST FROZEN FOOD

- Strawberries** Western Wonder 2 10 Oz. Pkgs. **29c**
- Banquet, 18 Oz. Package **Fried Chicken 99c**
- Seabrook, 10 Oz Package **Cauliflower 25c**
- Banquet, Apple, Peach, Custard, and Coconut Custard, 22 Oz. Package **FRUIT PIES 29c**
- Ore Ida **Nash Browns 2 Pounds 35c**
- Welch's, 12 Oz. Can **Grape Juice 35c**

DEL MONTE FANCY TOMATO

CATSUP

14 OZ. BOTTLE **15c**

DEL MONTE GARDEN SWEET

PEAS

5 No. 303 cans **\$1**

KRAFTS, SALAD DRESSING, MIRACLE

WHIP

QUART JAR **49c**

These Values Good in Slaton November 14, 15, 16, 18

Lowest Prices Greatest Variety always at

Piggly Wiggly

Lake Irrigation Pump Used By Farmer, Son



Gus Parish (center) is shown here in a recent photo of the KMP Lake Pump which he invented and now uses. The revolutionary pump has eliminated costly priming clogging under normal lake conditions. The KMP pump is located south of Earth on the Parish farm, is presently pumping units per week.

water, it continues to pump as much water as is available, without losing suction. The cost of pumping lake water has been lowered to new records in tests made with the KMP Lake Pump during the past three years.

Parish explained that lake water is "by far better for crops than underground water because it's warmer and it contains many more nutrients accumulated as the water runs into the lake."

"You can see the difference in a cotton crop irrigated with lake water," he said.

And with the abundance of lake and tail water in this Plains area Parish's development of KMP Lake Pump has encouraged by farmers and water conservationist alike.

The original KMP Pump was first constructed more than three years ago, Parish said, "but we wanted to test it as much as possible to be sure there were no problems with it."

The pump have been used extensively in hundreds of different situations and under all kinds of conditions. Improvements were made throughout testing.

While clogging and priming have been virtually eliminated from the lake pumping operation by the KMP Lake Pump, there is an automatic shutoff valve that turns off the pump and motor should a severe stoppage occur, or should the water in the lake be exhausted.

The pump alone is currently selling at about \$650.00, Parish said. It can be bought complete with trailer and a motor for a total cost of about \$1600.00 at the plant.

Doug Parish, manager of the KMP plant, said current production has reached five complete pumping units per week. Orders are increasing daily, he said, as information about the pump circulates.

The KMP Pump unit mounted on a trailer is easy to move to the proper location. The pump is quickly backed into the water and connected to the delivery pipe which distributes the water.

With a small engine running about 1200 R. P. M., the KMP Lake Pump will deliver about 1200 gallons per minute. Easy-to-change impellers and varying motor speeds make the pumping range 600 to 1900 G. P. M.

Sufficient constant water pressure is maintained for operating sprinklers, Parish added.

The KMP Lake Pump is made only in the 8 inch size presently, but plans are on the drawing board for a smaller 4 inch KMP which may be available by next season, the elder Parish said.



TEXAS MASONS DEDICATE HIGH SCHOOL FACILITY

Under the leadership of the Grand Master, Jim W. Weatherby, of Kerrville, second from right, high ranking officials of the Masonic Grand Lodge of Texas meet in Fort Worth to dedicate the new Masonic Home and School High School Building.

Pictured in front of a replica of the new building are: (l to r) Ray Barber, superintendent of the Masonic Home and School, J. J. Patterson, architect, George R. M. Montgomery, past grand master and president of the Masonic Home and School administrative board, John G. Kemmerer, past grand master, Weatherby and J. D. Tomme, president of the Masonic Home Independent School Board.

The new high school building is the third structure to be completed under an extensive building program at the Masonic School.

Children and grandchildren of Masons are eligible for admission to the Masonic Home and School of Texas.

Use The Want Ads

The
KENDRICK
Agency
INSURANCE
1100 South 9th VA 8-4791

RELIABLE
CRANKSHAFT GRINDING
ENGINE REBUILDING
• Block Reboring • Pin Fitting
65 WEST PANHANDLE PHONE VA 8-4727

South Plains irrigation well back in 1936, is a veteran leader in water conservation of this area, having served on many committees and boards, including the High Plains Water Conservation District.

The KMP saves money and time, Parish points out, "because it eliminates priming of the supply pipe that goes into the lake water."

All previous lake pumps required priming, or filling of the length of pipe which sucks water from the lake to the pump. The KMP pump has placed the pump impellers on the bottom of the pipe which goes into the lake, eliminating the costly priming process.

Another big advantage to the KMP Lake Pump is that it will pump in water 18 inches to 15 feet without losing prime. If the pump sucks air along with

irrigation well back in 1936, is a veteran leader in water conservation of this area, having served on many committees and boards, including the High Plains Water Conservation District.

LOT MANURE

Base Production For Several
With One Application. Now is
Time To Put It On That Layover
Or Feed Land For Better
Yields Next Year.

CALL
Cattle Co. SH 4-1473
and Zachary SH 4-8147

Want Ads Get Results

WHY

HERE'S OVER A
MILLION AMERICANS, MANY
IN THIS AREA, HAVE INSTALLED
ELECTRIC HOME HEATING!!!

THEY LIKE ITS CLEANLINESS!

Dependable electric service has proved its cleanliness in the electric appliances you've been using for years. This same cleanliness is yours in a modern electric heating system — you are invited to join the American families that are now enjoying this modern, clean way of comfort heating.

THEY LIKE ITS COMFORT!

Electric comfort heating is the greatest wintertime comfort these million families have ever known. Those who have it are high in their praise and are enthusiastic in endorsing it. You will certainly want to look into this modern way of heating... to have for your family this great feeling of pure comfort now enjoyed by so many.

THEY LIKE ITS OPERATING COST!

Some who previously had thought the cost of electric heating too high have been pleasantly surprised by their actual operating experience. They have found that they can readily afford a properly installed electric comfort heating system. Certainly you'll want the facts to judge for yourself.

Question

Can Pontiacs possibly keep on getting better and better and better?

Answer

More than 70,000 people bought new Pontiacs and Tempests during October.

SEE WHY AT YOUR AUTHORIZED PONTIAC DEALER

KENDRICK PONTIAC
SLATON, TEXAS

FREE OFFER!!!

NOW YOU CAN LEARN THE FACTS ABOUT THE ELECTRIC HEATING FOR YOUR HOME AND GET THIS ATTRACTIVE, PRACTICAL INDOOR-OUTDOOR THERMOMETER FOR YOUR TIME!

Please call your Public Service office, for home appointment.

MODEL 407-B
RETAIL VALUE \$5.00

You're entitled to the facts about electric comfort heating for your home. Whether you're planning a new home or are in need of modernizing your present home you should know about the advances made in electric comfort heating. You can have the facts, including a survey of your existing home, simply by calling your Public Service office. A qualified electric heating representative will call on you, in your home, at your convenience and fully explain every detail about electric comfort heating — INCLUDING Reddy's new low electric heating rate.

The Slaton Slatonite Thursday, November 14, 1963



WAKE UP YOUNGER!

OUR READERS WRITE! Dear Helen Alpert: Thanks so much for your nice letter and information. We are so happy you are so interested in our Senior Citizens group...

I am so proud of our Senior Citizens. For such a small town I think this is wonderful. My daughter said: "Mom, I believe your Senior Citizens group are the busiest in town and have the most fun!"

I'm enclosing some clippings since you asked me to keep in touch. We have the Garden Club and Sewing Club as part of our Senior Citizens. The Sewing Club remodels men's shirts into hospital garments. These are given to the Vets Hospital in Buffalo and the county infirmary at Machias. Next month we are having a "Mock Wedding" for fun. This week we are going in a caravan of cars to see some of our beautiful hills in Cattaraugus County. Red, gold, orange, green — there's nothing like our lovely sugar maples for color!

Then I'm taking them to see a collection of over 500 clocks, owned by Mr. Avers. It is a sight. Everyone is polished, all ticking merrily, always all sorts of chimes and bells, etc. Thanks for your suggestions. They are very helpful. Will you please let me know about the free films? I just found out another interesting idea. The telephone company will send a lecturer on all sorts of interesting things and we may also have free films. How do you like our little Golden Nugget newspaper? A member cuts the steacil and prints them for us.

Thanks a million, Mrs. Farrington! The news-clippings say that there are over 100 members in this busy group! All you presidents of willing Golden Age clubs might write to sparkling

TIGHT IS THE PINCH

Your reply to "Tight Pinch" is Rocky Mount, N. C., certainly interested a lot of us, to make some extra money. I am a retired carpenter, but I used to do selling. Rush more information, please? I will soon be 70 and I've always been able to earn enough money for necessities. But now I am looking for something to do that is less strenuous. Your answer to "Tight Pinch" Rocky Mount, N. C., appealed to me. I'm sure I have the right experience. May I please hear from soon?

"Tight Pinch" in N. C. spoke for many of us who can't make ends meet on our social security. At the end of the month I'm broke. I don't even have money for a can of sardines. Last month I spent the last 4 days before my social security check eating one can of spaghetti. This is rough. I am a man and used to be the solid head of a household. I dread the end of a month now. I'm 74 and plenty active.

Dear Friends, these are letters that represent part of the mail coming to me from every part of the country. From Texas, Pennsylvania, New York, New Jersey, Missouri, Illinois, California, Florida, Rhode Island, Kentucky, Minnesota, and you-name-it! To save time, I am forwarding ALL YOUR NAMES and addresses to the company executives I mentioned in a recent column. Yes! Included are the descriptions you sent of yourself — your eagerness to work part-time or full-time, as you prefer. This applies to you too, Viola — Sidney — William J. — John — "Uncle Herman" — Lena — Isaac — and Clarence!

LIFT OFF WRINKLES! I hope you won't think I'm giddy or stupid. But in a magazine I read about face-lifts and new noses done by cosmetic surgeons. Not the fake alterations, but true plastic surgery is to improve people's appearance and personality. I'm prematurely aged and wrinkled and would enjoy a new face! I'm in my 50's. What do you think? Do you actually know anybody with a new face? How does it look? Is there any embarrassment later in facing friends?

Fanny, Lynn, Mass. I know almost a dozen men and women who have had plastic surgery! Your magazine probably noted that World War II produced today's marvelous techniques on skin and bone. One clubwoman is so delighted with her "new face" she lectures about the operation, to groups. A cousin of mine felt she needed a face-lift to retain her job. The family

Son Of Slaton Woman Serving In Iceland

Keflavik, Iceland (FHTNC)—Paul Johnson, storekeeper second class, USN, son of Mrs. Rose Johnson of Route 1, Slaton, Tex., is serving at the Naval Station, Keflavik, Iceland. The station serves as an operations base for airborne early warning patrols and as headquarters for Commander Barrier Force Atlantic.

Slaton "Bees" Win Over Christ The King 34 to 6

Fred Weaver's Slaton B-team Tigers closed out their grid season here Thursday night in high style, smothering Lubbock's Christ The King School, 34 to 6.

The Tigers spotted the visitors an early touchdown, then retaliated to send the Trojans to their eighth straight loss. Gary Brush made the first Tiger tally from eight yards out and Mike Williams charged over from the five to put Slaton ahead after the first quarter. The Trojans had scored on Mike Robinson's 20 yard run.

Williams went over from the four and Brush took a 26-yard pass from Wade Carter to make it 26-6 as Brush also ran over the points.

There was no scoring in the third quarter, but Williams slammed over from the one to end the scoring in the final stanza.

Tiger Roster: David Edwards, Billy Martin, Ronnie Finley, Joe Hargrave, Raymond Mazullares, Carlton Jones, Wade Carter, Gary Brush, Terry Hendrix, Mike Williams, Byron Johnson, Allen Miles, Dubbin Englund, Roy Green, DeWayne Patterson, Ray Hampton, Benny Ball, Junior Martinez, Gary Cox, Danny Baily, Larry Edwards, Pat Ademson, and Joe Ollaque.



The Old Timer "What will the parents of the next generation tell their kids what they had to do without?"

HOLIDAY BAZAR Wednesday, November 20th 10 a. m. to 6 p. m. LASATER - HOFFMAN HARDWARE SLD Tickets On Sale Now By The DAUGHTERS OF PIONEER STUDY CLUB

Want ADS PAY

IT PAYS TO TRADE AT Cecils LIQUOR STORE Just Follow the Signs in Odessa - Lubbock

OLD STOVE ROUND-UP time to see your GAS APPLIANCE DEALER AND GET A FABULOUS DEAL ON A NEW GAS RANGE TOP VALUES, NOW! Pioneer Natural Gas Company

No Gimmicks! No Giveaways! Just The Best Price On SIMMONS MATTRESS

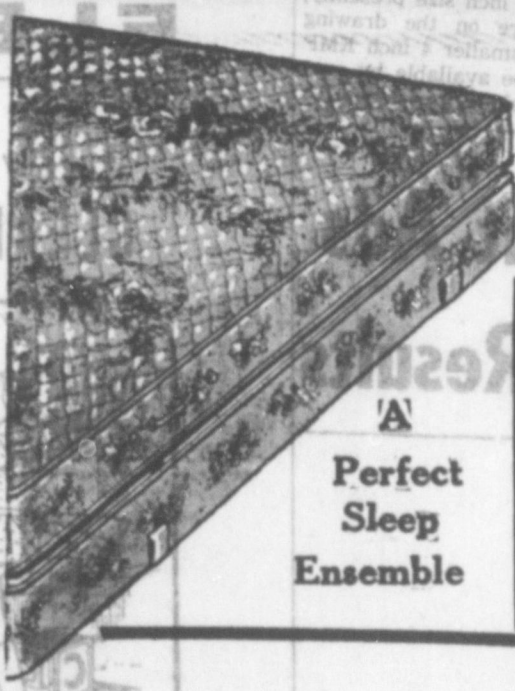

Perfect Sleep Ensemble

TO BE FOUND ANYWHERE THE FAMOUS SIMMONS "88" MATTRESS AND BOX SPRINGS WHILE THEY LAST

\$66.67

The only place you can get this fine sleep ensemble at this price is BLAND'S FURNITURE. Because we were at the right place at the right time and when this special was announced we bought the entire stock. We invite you to compare this with competitive brands selling for \$119.00. When our present stocks are gone there won't be any more available. Buy a set today.

Sold in Sets Only Use Our Revolving Credit Plan

Bland's Furniture

'64 Jet-smooth Luxury CHEVROLET



Now how are the high-priced cars going to explain this!

Here are looks, luxury and comfort that you expect to set you back plenty—if they came from anybody but the people at Chevrolet. Fresh-minted styling with clean uncluttered lines that give the '64 Jet-smooth Chevrolet its feeling of new length and lowness. Rich new interiors with supple fabrics. Foam-cushioned front and rear seats and door-to-door carpeting—now standard in all models, including the modestly priced Discaynes. And, of course, the niceties of Body by Fisher craftsmanship. You've got a wealth of power to pick from—engines from a peppery 140-hp 6 to a 425-hp V8! And you've got the '64 Jet-smooth ride to cushion you from road noise and vibration. Been promising yourself luxury like this someday? Your someday is here, as your dealer will gladly show you.

Ask about a SMILE-MILE Ride and the Chevrolet Song Book at your Chevrolet dealer's

"Doc" Crow Chevrolet

STATE CAPITAL Highlights AND Sidelights

by Vern Sanford
TEXAS PRESS ASSOCIATION

Austin, Texas. —Gov. John Connally has made public the itinerary of his famous guests, President and Mrs. John F. Kennedy.

They are due in the Lone Star State on November 21 and 22. The Kennedys will visit San Antonio, Houston, Fort Worth, Dallas and Austin — in that order.

In San Antonio the President will preside at dedication ceremonies at the Aerospace Medical Center. He will arrive at Kelly Air Force Base about 3 p. m. on November 21.

That evening he will attend a dinner in Houston for Congressman Albert Thomas.

Next morning, Kennedy will be honor guest at a breakfast sponsored by the Fort Worth Chamber of Commerce.

At noon, he'll attend a Dallas Citizens Council and Graduate Research Center luncheon in Dallas.

Then he'll fly to Austin, arriving at Bergstrom Air Force Base about 4 p. m. That evening Gov. and Mrs. Connally will honor the Kennedys with a reception at the Mansion. Elected Democratic State officials and

Slaton Tigers Drop Last Game to Frenship

The "growing" Frenship High School Tigers won their fourth game of the season and second District 4-A battle here Friday night, blanking Slaton Tigers, 26-0 in a struggle of "Bengals."

David Burgamy bounced over center for 1 yard and the first TD in the first quarter.

The Frenship variety of Tiger got two second quarter TD's. Danny Lara ripped 1 yard over guard for one of them. And Garland Boozer sped 18 yards on a reverse for the other. After the latter, Robert Parham passed to end Bobby Kindred for two extras.

In the third frame, Parham returned a punt 55 yards for the final Frenship TD.

The winners rang up 216 yards rushing and 7 by air. Slaton got 78 yards on the ground and 21 by air.

coverage of the type used in 75 per cent of insured indebtedness. Board called it one of the lowest yet adopted. Maximum individual life policy rates were set at 80 cents per \$100 on loans exceeding \$700 and 90 cents on those up to \$700. Health and accident coverage rates compare closely with those under the model bill in other States, the Board maintained.

Son Of Slaton Couple Completes Course In Europe

Murnau, Germany (AHTNC)—Army Specialist Four Carl Meeks, 21, son of Mr. and Mrs. Alton Meeks, Route 1, Slaton, Tex., completed a five-week demolition and mine warfare course at the U. S. Army School, Europe in Murnau, Germany, Oct. 25.

Specialist Meeks received instructions in performing demolition missions, in laying and removing mines and boobytraps and construction blasting.

A truck driver in Company C of the 237th Engineer Battalion near Heilbronn, Specialist Meeks entered the Army in October 1961 and was stationed at Fort Leonard Wood, Mo., before arriving overseas in March 1962.

Meeks is a 1961 graduate of Slaton High School.

VISIT IN FORT WORTH

Rev. and Mrs. Eddie Fortson returned from Dallas and Fort Worth this week after spending several days with their son-in-law and daughter Mr. and Mrs. Jerry Pirtle of Fort Worth.

Pirtle has been confined to a Fort Worth Hospital for the last several days.

ed to link up our lives with Him who has all power in heaven and on earth, and being thus reinforced to take up the fight in dead earnest, and with a high determination to win.

"Fight the good fight with all thy might, Christ is thy strength, and Christ thy right: Lay hold on life, and it shall be Thy joy and crown eternally."

F. A. Wittig, Pastor
Immanuel Lutheran Church,
Posey

God's plan for man is to make him holy. This is also called sanctification. This does not take place in a moment's time, but it is a process that takes place during the whole of our life time.

This process of sanctification, or becoming holy involves a real struggle. For the devil is not willing to give up his grip on the individual even though he has now become a Christian. The devil continues to work through our old sinful nature against the power of God in our life.

Paul paints a striking picture of this conflict for us. "For I know that nothing good dwells within me, that is, in my flesh. I can will what is right, but I cannot do it. For I do not do the good I want, but the evil I do not want, it is no longer I that do it, but sin which dwells within me. So I find it to be a law that when I want to do right, evil lies close at hand. For I delight in the law of God, in my inmost self, but I see in my members another law at war with the law of my mind and making me captive to the law of sin which dwells in my members. Romans 7:18-23.

It is not an easy thing to be a Christian—to live a consistent, victorious life. This calls for much more strength than we have ourselves. It is so easy for us to be just plain, ordinary people, instead of being a superior people. We are summoned



PEMBI INSURANCE AGENCY
135 N. 9th.

Want Ads Pay



Your Best During Win
Dear
Features: Cabinet, Flow, Hi-Crest, Creel, pel-Aire, Blertone Fin
Priced from
Se Furni
235 W Garza

Slaton Electric

1026 S. 14th

- Commercial and Residential Wiring
- Minor Repairs
- Contracting
- Small Appliance Repair
- Washer and Dryer Repair

Experienced and Conscientious
Derrel Baugh, owner
Call VA 8-3454

- Triumph Baptist Church
East Geneva
M. A. Brown, Pastor
- St. Paul Lutheran Church
Rev. R. F. Kamrath
- First Nazarene Church
635 W. Scurry
Rev. Charles Stuart
- Westview Baptist Church
830 S. 15th
Rev. Clinton Eastman
- First Methodist Church
305 W. Lubbock
Rev. Rallo Davidson
- Church Of God
206 Texas Ave.
Rev. B. E. Coker
- Church Of Christ
14th & Division
James Wilbanks
- Assembly Of God
340 W. Division
- Missionary Baptist Church
1010 South 21st
Ray Smith
- First Baptist Church of Southland
Eddie Fortson, Pastor
- Southland Methodist Church
Rev. Roy Bassett
- First Baptist Church
Wilson
Rev. H. F. Scott
- Aeuff Baptist Church
W. Q. Donley, Pastor
- Our Lady Of Guadalupe Church
- St. Joseph's Catholic Church
Magr. Peter Morsck
19th & Lubbock
- Gordon Church Of Christ
Cline Drake, Minister
- Aeuff Church Of Christ
Brooks Terry, Minister
- Grace Lutheran Church
840 W. Jean
Jimmie C. Hecklotz
- St. John Lutheran Church
Wilson
Rev. John W. Onda
- First Baptist Church
255 S. 9th
Dr. Charles Wood
- First Christian Church
145 E. Panhandle
John L. Floyd
- Immanuel Lutheran Church
Posey
Rev. F. A. Wittig
- First Presbyterian Church
425 W. Lubbock
Rev. Fred Ryle
- Bible Baptist Church
W. Panhandle
Rev. H. E. Summar
- Wilson Methodist Church
Wilson
Rev. W. A. Rucker Jr.
- Pentecostal Holiness Church
105 W. Knax
Rev. Robert R. Brown
- Trinity Evangelical Methodist Church
Linan Prentice, Pastor
- African Methodist Church
Rev. J. S. Gilbert
- First Assembly of God
14th & Jean
Miss Nola Stout, Pastor
Miss Norma Elliott, Associate



"I'll Give Myself."

The minister made his stirring appeal for people to give their money for "the cause of missions around the world."

A lad was among those who had listened attentively. When the offering plates were passed, he took one of them, placed it in the aisle and stood upon it. Then he said to the minister, "I do not have any money, so I'll give myself."

He grew to manhood, always remembering his promise. Eventually, he became a world renowned missionary and a translator of the Scriptures.

God has a purpose for every life. The secret of true greatness lies with self-surrender to His will for you.

Today, more than ever, the moral and spiritual needs of the people, near and far, call for your money; but most of all, they call for yourself. Will you, too, say, "I'll give myself"? God is listening for your answer.

"I heard the voice of the lord, saying, 'Whom shall I send, and who will go for us?' Then said I, 'Here am I; send me.'"
Isaiah 6:8

- THIS MESSAGE POSSIBLE BY T MERCHANTS:
- O. D. KENI AUTO PAI
"Your Automobile Distributor"
 - SLATON CO-O
"Owned And O By Farmer"
 - SLATON SAVINGS & LOA
"We Pay You Tu"
 - WILL AYE FARM STO
555 Railroad Ave.
 - JANES PRENTI SAND & GHA
For The Constructio
 - BECKER HUM PRODUCTS SER
400 S. 9th
 - UNION COMPRES WAREHOUSE CO
 - CARROLL OIL CO
Lubbock Hwy.
 - WILLIAMS FUNERAL HC
Unlimited Insurance Ambulance Ser
 - RAY C. AYERS & S
Grain - Feed
 - SOUTHWEST PUBLIC SERV
 - WILSON STATE
 - ACUFF FRIENDS
 - ACUFF CO-OP
"It's Your Associa"
 - THE GIFT GAL
139-A S. 9th Ph. VA
 - SLATON FLOW
Mrs. Nora Kirk and
1435 S. Ninth Phone

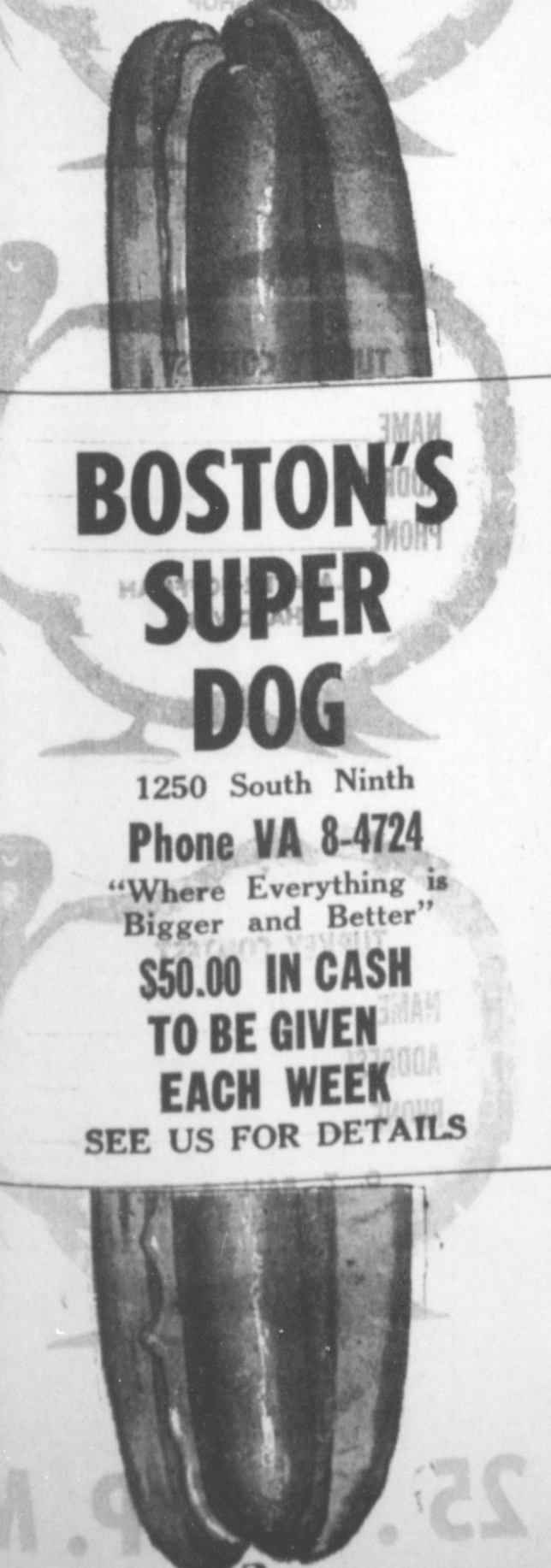

BOSTON'S SUPER DOG

1250 South Ninth
Phone VA 8-4724

"Where Everything is Bigger and Better"

\$50.00 IN CASH TO BE GIVEN EACH WEEK

SEE US FOR DETAILS

