

JANET HAWKINS

Engagement Announced

Mr. and Mrs. G. W. Hawkins of Munday have announced the engagement of their daughter, Janet Garland, to Robert Carroll Hunter, son of Mr. and Mrs. C. C. Hunter of Slaton. The couple will marry June 30 in the First Baptist Church of Munday.

Miss Hawkins is a 1963 graduate of Munday High School and is a candidate for June graduation from Texas Tech with a bachelor of science degree in home economics.

Hunter is a 1962 graduate of Slaton High School and spent three years in communications with the U. S. Army. He is now a student at Texas Tech majoring in agricultural education.

Mrs. J. S. Edwards Jr. is visiting her sister in Las Vegas, N. M. this week.

JEANS & KHAKIS
BOYS, GIRLS, MEN,
& WOMEN
Slaton Steam Laundry
And
Dry Cleaning

Miss Edwards Is Honored With Bridal Shower

Miss Marilyn Joan Edwards, bride-elect of Terry Alan Melugin, was honored with a bridal shower Sunday afternoon from 2 to 3:30 in the home of Mrs. Libby Schneider.

Guests were served from a table laid with a white cloth with blue cutwork. The flower arrangement was of blue and white garden flowers. Crystal appointments were used.

Guests were registered by Mrs. Ronnie Becker.

Hostess gift was a blanket, sheets and pillow cases.

Special guests were the

mothers of the couple, Mrs. W. D. Edwards and Mrs. Ted Melugin. The bridegroom's grandmothers were also at the shower. They are Mrs. Ellen Hacker and Mrs. Mae Melugin, both of Slaton.

Assisting Mrs. Schneider with hostess duties were Meses, Robert E. Lee, E. C. Stabeno, Douglas Neugebauer, Wallace Becker, James Riney, R. M. McMill, Alvin Becker, Ronnie Becker, Leroy Zieschang, Cecil Scott, Dwayne Walters, Ben Davis, Yates Key, Donald Sikes and Jasper Campbell.

FOR THE FAMILY MANAGER

ITEM: If rug corners have curled, try using a steam iron on them. Hold the iron above the rug, not on it. Without a steam iron, put a damp cloth on the corner and hold the iron just above the cloth. After steaming, brush the pile carefully. Weigh down the corners with books and leave for a day.

ITEM: When buying a dress, consider your size, figure and personality. These are important factors in selecting a dress you'll be happy with that will do the most for you.

ITEM: Pressing as you sew helps you achieve a professional look in the clothes you make. Pressing also shows up flaws in seams which you should correct before sewing the next seam. Use a steam iron or a moist lightweight press cloth if you're sewing on wool or heat-sensitive fabrics.

ITEM: Terrylen polyester is the name for the fiber used in some imported blouses. It's a British product and is the same as polyester fibers produced in this country. An imported blouse made from Terrylen polyester has the same qualities and needs the same care as a blouse made with a polyester fiber produced in the United States.

Mrs. Reasoner Elected Officer Of Florist Assn.

Mrs. Cleo Reasoner was elected as secretary-treasurer of the newly organized South Plains Professional Florists Association at a meeting last Thursday in Lubbock. The association covers a 28-county area with Lubbock as the center. Purpose of the organization is to promote the floral industry and share in solving common problems as well as hearing informative speakers.

Sla-Ton Tops Club Meets

Fourteen members of the Sla-Ton Tops Club weighed in with a good weight loss when the club met last Thursday at 7 p.m. at Mercy Hospital.

Velma Kinder was in charge of the business session. New contests were started and will continue for six weeks.

Special gifts were won by Micky Jones and Corky Carpenter.

The club will meet again tonight at 7 p.m. at the hospital and interested women are invited to attend.

VFW Auxiliary Installation Set May 22

The Ladies Auxiliary to VFW Post 6721 met in regular session at 8 p.m. Monday with 16 members present.

The business meeting was conducted by Pearlina Wilhoit, president. Pledge of allegiance was given by the group and the opening prayer was led by Johnnie Moore performing the double ring ceremony.

The bride is the daughter of Mr. and Mrs. Claude M. Simmons Jr., and Clements is the son of Mr. and Mrs. Bill Clements, all of Slaton.

Given in marriage by her father, the bride wore a formal length gown of embroidered white silk organza with scoop neckline, three-quarter length sleeves and a chapel train. Her elbow-length veil of silk illusion was fastened to a headpiece of clusters of pearl-trimmed flowers. She carried a bouquet of white carnations.

Miss Virginia Lee of Idalou was maid of honor and Miss Dianne McLeroy of Wolforth, cousin of the groom, was bridesmaid. They wore formal dresses of pale blue peau linen

Clements-Simmons Vows Exchanged

Miss Sondra Kay Simmons became the bride of Thomas R. D. Clements at 7 p.m. Saturday in the First Christian Church of Slaton with Rev. Johnnie Moore performing the double ring ceremony.

The bride is the daughter of Mr. and Mrs. Claude M. Simmons Jr., and Clements is the son of Mr. and Mrs. Bill Clements, all of Slaton.

Given in marriage by her father, the bride wore a formal length gown of embroidered white silk organza with scoop neckline, three-quarter length sleeves and a chapel train. Her elbow-length veil of silk illusion was fastened to a headpiece of clusters of pearl-trimmed flowers. She carried a bouquet of white carnations.

Miss Virginia Lee of Idalou was maid of honor and Miss Dianne McLeroy of Wolforth, cousin of the groom, was bridesmaid. They wore formal dresses of pale blue peau linen

with empire waistlines. Their headpieces were blue peau de soie pillboxes with illusion veils and they carried blue flower muffs.

Flower girls were Robin Osborn of Wolforth and Stephanie Allen of Lubbock, nieces of the bridegroom.

James Clements of Slaton was best man for his brother and Hiram Dunlap served as groomsmen. Ushers were Roger Buskemper of Slaton and Ronald McLeroy of Wolforth.

Rodney Simmons, brother of the bride, and Dan Clements, nephew of the groom, lighted candles. Ring bearer was Billy Daniels, nephew of the bride.

Wedding music was presented by Mrs. F. T. Longtin, pianist, and Miss Velma Willis, soloist.

Following a reception in Fellowship Hall of the church, the couple left for a wedding trip to parts of New Mexico. For traveling, Mrs. Clements wore a white two-piece suit with pink accessories. In the reception houseparty were Meses, Travis Mann, Curtis Dowell, Bo Becker, Tommy Simmons, Bronell Daniels, Miss Jane Teffertiller and Miss Connie Buchanan.

The bride is a graduate of Slaton High School and is enrolled at Lubbock Commercial College. Clements is also a graduate of Slaton High School, and is serving with the U. S. Air Force in England. The couple will live in England where Clements will continue his tour of duty.

Grace Lutheran News

The Grace Lutheran Church women and their delegate, Mrs. Earl Foerster, will attend the northwest conference convention to be held at Christ Lutheran Church in Odessa April 28.

The Mother-Daughter Banquet will be held at the Grace Lutheran Church on May 3 at 7 p.m.

Mrs. Wallace Becker is in charge of program arrangements, the buffet dinner is being planned by Mrs. Douglas Neugebauer and Mrs. Robert Richardson is in charge of reservations.

A special program is being planned around the theme, "Jesus, Who Is He In Our Homes?"

Rev. and Mrs. Arthur Robert and family, who are home on furlough from Madagascar, will be in Slaton April 29. Rev. Robert, a missionary for the Lutheran Churches, will speak at the Grace Lutheran Church here at 8 p.m. Saturday, April 29.

Rev. Robert is director of the mission school in Bezaaha, Madagascar and has served in that mission field since 1955. Rev. Robert C. Richardson, pastor, extends a cordial invitation to the public.

Senior Citizens Meet Friday

When the Senior Citizens Club met last Friday at the club-house, members were saddened to hear that a fellow member, Ross Barron, was in West Texas Hospital. Mr. Barron usually secured a speaker for the club and Friday the club met without a guest speaker.

Mrs. Fannie Patterson, president, conducted the business meeting with Mrs. George Green reading the minutes.

Mrs. Alvin White led the group in singing, with Mrs. Anna Bell Tucker at the piano. The opening prayer was given by H. E. Sexton.

The 39 members present signed a get-well card for Mr. Barron.

R.D. Hickman Patient At Mercy Hospital

R. D. Hickman suffered a heart attack early Saturday morning and is a patient in Mercy Hospital. It was reported that he is improving.

IT'S AN IDEA HOME DECORATIONS

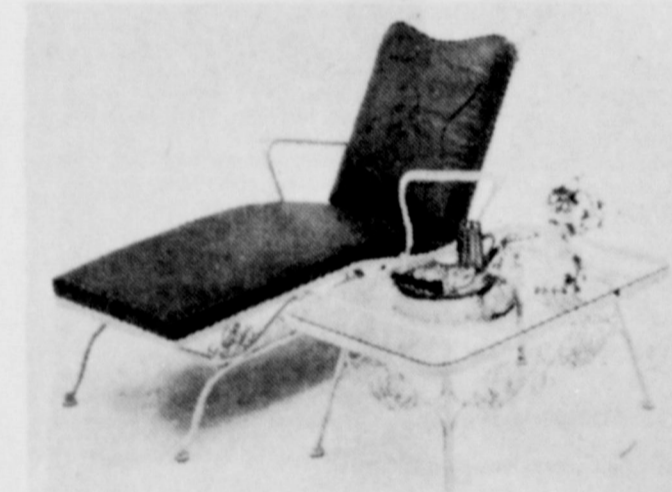

Wrought iron furniture offers a wide selection in styling and comfort to equal fully upholstered furniture. General seating and dining areas both outdoors and in, can be furnished beautifully and imaginatively with wrought iron. Detailing distinguishes the best.

A COMPLETE SELECTION OF GIFTS FOR THE GRAD!

Lots of new spring and summer dresses and casual wear in stock and arriving daily

CLOUD NINE
It's heavenly...
45 pc. service for 8
\$29.95

Franciscan whitestone ware

The Gift Gallery

Matrons Meet In Elliott Home

The Past Matrons Club met last Monday in the home of Mrs. J. A. Elliott with seven members present.

Mrs. Elliott presided for the session in the absence of the president, Mrs. H. E. Woods.

A program on the "White House" was presented by Mrs. Douglas Wilson.

Refreshments were served by the hostess. The club will meet at 7 p.m. May 15 in the home of Mrs. F. A. Drewry.

Brewer Home From Hospital

Phil Brewer entered Methodist Hospital in Lubbock Sunday but is home now and improving.

Mrs. Robert Milliken returned home from St. Mary's of the Plains Hospital in Lubbock Wednesday. She underwent surgery there last week and is reported improving satisfactorily.

Writers who wish to use a pseudonym go through no process of law.



MRS. THOMAS R. D. CLEMENTS (Miss Sondra Kay Simmons)

Shower Set For Sunday Mrs. D. W. ...

Slaton Club House will be the scene of a bridal shower honoring Miss Carol Sue Walston, bride-elect of James Stone, Sunday, April 30th, from 3 to 4:30 P.M.

Mrs. David Wagner, hostess, is being assisted by Mrs. Travis Mann, Curtis Dowell, Bo Becker, Tommy Simmons, Bronell Daniels, Miss Jane Teffertiller and Miss Connie Buchanan.

after you see your doctor.

bring your prescription to
Teague's Drug Store
VA8-4536 Night Phone VA8-

For The Ladies In White

DACRON® Polyester NYLON Knit Jersey UNIFORMS 6.99

A luxurious fashion fabric that gives texture — interest and the flattery of smooth un-clingy fit. Sizes 6 to 18.

DACRON® - Du Pont's registered trademark

The most popular styles afoot in professional service

LIGHT in weight SOLID in foot comfort 7.99

So attractive... they are fashion right for all working girls. Fine detailing on smooth leather uppers. Scientifically designed last for proper support.

Only 700 people in the U.S.A. will be driving this special Mustang

(and they're all in Texas!)

Texas Ford Dealers bring you a genuine limited edition Mustang. The Lone Star Limited—specially ordered for Lone Star. Equipped and painted to suit the taste and driving needs. Specially identified with a Lone Star emblem! Your Ford is only a limited supply of Lone Star Limited Mustangs. This offer will not be repeated!

All this special equipment included in the low, low price! Special Bluebonnet Blue Color • GT hood with built-in signal flashers • rocker panel moldings • wheel covers • air cleaner • whitewalls • vinyl covered vinyl floor mats • Cruise-O-Matic option • Lone Star Limited emblem.

See your Texas Ford Dealers

SMITH FORD INC. Slaton US 84 B

VA8-4221

It's a woman's WHIRL

BY LAVON NIEMAN

Slaton Savings & Loan on the idea of running a calendar listing events for Slaton. Then, your friends and family had the pleasure of compiling the calendar for you.

Writer has decided two things for sure...there is plenty going on in Slaton and, if you're bored in your own fault...and The Slatonite needs a calendar for everyone to list their events on so no one is left off.

WW

A little survey of the calendar for May (after hours and hours calling and compiling), I have a few suggestions for you.

Need to set a date for a meeting, don't select a date because 10 meetings are already going on Tuesday, May 2 and Monday, May 22 are also full.

Calendar carries many of the Slaton activities, it doesn't list the baseball schedules nor the church activities. So, please clip the baseball schedule and print them...if you haven't been given a player.

WW

Will be printed the last Thursday before the month as a courtesy to you from Slaton Savings & Loan. We hope you think it deserves your cooperation, and now calling in your events for June so we can have yearbooks. We'd certainly appreciate your yearbook each time a new one is published.

WW

At any meeting off the calendar that should have been printed, please forgive me, BUT let me know about my calendar.

HD Club Host To Carlisle

Members of the Slaton Home Demonstration Club were hostesses to members of the Carlisle Home Demonstration Club at 1:30 p.m. last Wednesday at the Slaton club house.

A program on potted plants was presented by Mrs. E. E. Bishop and Mrs. A. W. Latham. Recreation was led by Mrs. R. Q. Kushner of Carlisle. Attending from Carlisle were Mmes. A. E. Newton, Ollie Apple, R. E. Davis and Kushner. Refreshments of potted ice cream with a tulip growing out of the center, decorated cookies, nuts, punch and coffee were served by Mmes. Elford Stricklin, George Johnson and Howell Sammons. Members attending were Mmes. Milt Ardrey, Joe Baker, J. M. Breland, B. B. Green, Paul Comocowich, Jack Griffith, Blanche Griffith, Alton Meeks, J. W. Smith, Bishop and Latham. Guests were Mrs. Gertie Saitor of San Angelo; Mrs. Corky Carpenter and Mrs. Lyndal Beard. The next meeting is scheduled at 1:30 p.m. next Wednesday at the club house.

Introducing...A Child's World

You don't believe it? Statistics show that more than 50 percent of the population is under 21, and a new baby is born every eight seconds.

And, for further evidence, The Slatonite will offer a series of articles on "A Child's World"—an interesting and informative group of articles concerning children, their development, their needs, Don't miss it...starting next week in The Slatonite.

Author of the series is Ruth Rucker, daughter of Rev. and Mrs. W. Q. Rucker Jr. of Roosevelt, Miss Rucker is a 19-year-old freshman at Texas Tech and is majoring in home economics education and child development.

But, don't let the youthfulness of the author fool you. The facts are documented, though much of the information is as simple as

"one, two, buckle your shoe; three, four, shut the door", you'll find her style makes for easy reading.

Miss Rucker has been granted membership into Alpha Lambda Delta, which requires superior scholastic attainment, and was recently recognized at the Tech annual College recognition service for being in the upper three percent of her class.

She was recipient of the Sears-Roebuck Foundation Scholarship this year, based upon high scholarship, citizenship, leadership and character, and she was honored at the annual home economics banquet this year for outstanding contributions to the field.

Join Miss Rucker as she researches and probes into the development of children. Starting next week in The Slatonite!

Mrs. Schmid Elected Prexy Of District

A Slaton American Legion Auxiliary member, Mrs. Ellis Schmid, was elected president of the 19th district American Legion Auxiliary when the American Legion and its auxiliary met at Big Spring last weekend for a district convention.

At the same convention, her husband, Ellis P. Schmid, gave his farewell message after serving a year's term as 19th District Commander for the American Legion. Billy Bond of Seminole succeeds Schmid as district commander. Schmid is a past Post Commander of Luther Powers Post 438 of Slaton and the present adjutant. He is a retired army major who disabled retired after 23 1/2 years of service.

Mrs. Schmid, who served as vice - president for the district last year, commended her own unit for outstanding service in Poppy appearance at conventions and to a member of the Slaton auxiliary, Mrs.

Luther Gregory, for aid in visitation of district. Mrs. Gregory was presented a citation. The Slaton unit was awarded membership awards.

Others attending the convention from Slaton were Mr. and Mrs. L. R. Gregory, Mr. and Mrs. Joe Neilon, Mr. and Mrs. Ray Dickie, Mr. and Mrs. Tom Johnson, Mr. and Mrs. Claude Cravens, Miss Theresa Lane and Roy McCann.

Dickie is commander of the Slaton Post and Mrs. Neilon is president of the Slaton Auxiliary.

Wedding Date Set

A June 29th wedding in the Woodrow Baptist Church is planned by Miss D'Ann Lee Strawn and Terry Lee Hendrix. Parents of the couple are Mr. and Mrs. Ben Strawn, 2248 E. 48th St., Lubbock, and Mr. and Mrs. T. R. Hendrix of 1035 W. Lynn, Slaton.

Miss Strawn is a 1966 graduate of Monterey High School in Lubbock and Hendrix is a Slaton High School graduate.

Slaton Has 6 At WTCC Meet

Slaton had six representatives at the 49th annual West Texas Chamber of Commerce convention in Del Rio Sunday through Tuesday.

Attending from Slaton were Mayor Jonas Cain, C of C Manager Wayne Cooper, Mr. and Mrs. Bruce Pember, and Mr. and Mrs. J. F. Spears. Pember is a director in the WTCC.

Highlights of the convention included election of officers and the first report on the findings of the Small Town Task Force. Speakers included President John Ben Sheppard and Sec. of State John L. Hill.

ITEM: There's a difference between a ham and a picnic ham. A ham is cut from the upper part of the hind leg of a pig or hog. The cut of pork called a picnic or picnic shoulder is the shank end of the shoulder.

Young Democrats Set Meeting

A meeting of the Lubbock County Young Democrats has been set for 7:30 p.m. Tuesday at the Town Inn, 1202 Main St. in Lubbock. Officers will be elected to serve for the coming year.

Beverly Kercheval, program vice - president for the organization, announced that all persons between the ages of 16 - 35 are "more than welcome" and are urged to attend.

The Lubbock County Democratic Club will also be meeting at the same time and place.

Mrs. Mathis Is Circle Hostess

The Elizabeth Truly Circle of Westview Baptist Church met Tuesday in the home of Mrs. Harold Mathis.

Mrs. A. L. Romines was in charge of the program. Mrs. John Davis was a special visitor, and Mrs. Vernon Singleton, WMU president, was a special guest.

Others present were Mrs. E. D. Gossett, Mrs. Charles Earwood and Mrs. T. V. Ellis.

Health Clinic

Public Health Nurse, Mrs. Hester W. Moore, announced that the Well Child Conference and Immunization Clinic will be held in Slaton next Thursday, it is held monthly on the first Thursday.

The conference will be in Triumphant Baptist Church at E. Geneva and S. Johnson St. at 10 a.m. and is by invitation only.

The immunization will be from 1:30 - 3 and is for those not under the care of a physician. There is no charge.

FAMILY POT LUCK

BY HELEN HALE

Marketing Magic

Should you want to cut down on impulse buying, use two simple devices: avoid shopping while you're hungry and shop only with a list made out in advance, with menus in mind.

If refrigerator space is limited when you buy for a large party, store the food that's perishable in an ice chest.

Milk cartons cut lengthwise make good containers for freezing foods that need a tray. Wrap food and carton in freezer paper.

Buy canned goods at the sales as they come along periodically. Make certain you have the storage space for them so the bargain doesn't annoy you.

Make a double batch of stew, spaghetti sauce or soup when you've found bargains in foods that go in them. Freeze one-half for later use and save cooking time and fuel as well.

Fresh seasonal vegetables can often be more of a bargain than other varieties. Use them when possible.

- Helen's Favorite:
Creamy Salmon Soup (4 servings)
- 2 tablespoons chopped onion
 - 1/8 teaspoon minced dill leaves
 - 1 tablespoon butter or substitute
 - 1 can (10 3/4) ounces condensed cream of vegetable soup
 - 1 cup water
 - 1/3 cup sour cream
 - 1 can (8 ounces) salmon, drained and flaked.
- Cook onions and dill in butter until soft. Blend in all remaining ingredients. Heat but do not boil, stirring often. Serve at once.

In Shorthand Slaton Student To Compete At State

Cheryl Kuykendall won the honor to represent Slaton High School in Interscholastic League shorthand contest in Austin May 6 by placing second in the regional contest held in Lubbock Saturday.

A senior, Cheryl is 18 years old and is the daughter of Mr. and Mrs. Jack Kuykendall of Rt. 1, Slaton. She will be the only Slaton student competing for state honors this year. Mrs. M. W. Kerr, her teacher, is planning to accompany her on the trip -- "for moral support."

Cheryl practices taking shorthand every time she has a chance with Mrs. Kerr dictating to her. Time is drawing near and she's anxious to win first place in Austin.

With a good background in spelling and typing, Cheryl did not find it too difficult to take five minute dictation at 90 words per minute at the regional meet. When in the sixth grade at Slaton Junior High School, she won the Lubbock County Spelling Bee and placed second when she was in the seventh and eighth grades. Then, last year, Cheryl was an Interscholastic League contestant in typing and placed fourth.

Mrs. Kerr did some research this week and found that Cheryl is the third commercial student to be fortunate enough to qualify for state competition

in the history of Slaton High. Back in 1927, Ruby Catchings, instructed by Mr. and Mrs. R. M. Nash, defeated the typist from Lubbock in regional for state competition in typing. Then in 1948, Barbara Stephens, daughter of Mr. and Mrs. Fred Stephens of Slaton, who was instructed by Mrs. Pauline Walker and Mrs. P. L. Vardy, also competed at state in typing. Cheryl is the first to go to state in shorthand.

Shorthand was not taught at Slaton High until 1925 when the Nashes added several commercial courses, such as secretarial training, commercial geography, commercial arithmetic, and bookkeeping. Until then, only typing had been taught.

After graduation, Cheryl's plans are to attend Commercial College in Lubbock. But for now, all of Slaton wishes her lots of luck when competing against those other 15 contestants in shorthand May 6.

ITEM: If you buy two bed spreads, one for the bed and the other to make into matching draperies, you'll need to be selective. Most successful choices for this use are spreads of tightly-woven cotton, narrow-wale corduroy, chintzes, antique satins, and hand-blocked linens.

ITEM: Too much moisture can shorten the life of your painted walls. Prevent moisture damage in crucial areas such as kitchens, bathrooms, and laundry rooms. Ventilating fans or special louvers to dry out moisture that would otherwise invade the walls.

Latex paints do not blend with oil based paints. Don't try to tint a latex paint with colors in oil. Use colors designed for latex paints instead. Your paint dealer will be happy to give you sound "mixing and matching" advice.

"I REMEMBER"

BY THE OLD TIMER

From Delvie S. Adamson, Bowdon, Georgia: I have lived in this area for almost 60 years. I remember when the first radios came to our community, some eight miles from town.

Neighbors were few and far between. A neighbor three miles away purchased a radio. An uncle or mine owned a flat-bed truck. As many as could sit on the flat and hang their feet over gathered at the truck owner's house. The fare was 10 cents to ride to the home of the owner of a radio - three miles away. It was a thrilling experience and we listened until the station went off the air.

Another lucky neighbor had a Gramophone, and lots of "Uncle Josh" records. I remember the first moving picture that I saw. It was shown at a fair at the county seat. It was only ten years old, but I remember the thrill of seeing Mutt and Jeff actually walking across the screen. It was well worth the 10 cent admission fee.

I still live in the same area. Now my neighbors have television sets, radio, cars and all the modern conveniences. I wonder if there are any real thrills left for this age.

(Send contributions to this column to The Old Timer, Box 639, Frankfort, Kentucky 40601.)

For And About Teenagers



THE WEEK'S LETTER: "I am a freshman. I am 14 years old. My problem is that I like a boy who is exactly nine years and five months older than I am. He acts as if he likes me. I realize that he is much too old, but I cannot help myself. I have tried, but it doesn't seem to work. He does not go with anyone and, as far as I know, he does not date anyone. I have asked others what they thought and they say he is not too old. Should I continue liking him? I have never really dated him, although I have sat by him many times at ball games. Please help!"

OUR REPLY: Ask your parents, or some adult you like and respect, about the difference in your ages. I believe they will tell you that he is much too old for a girl who is but 14 years of age. He is a young adult. You are in your early teens. Few males who have reached almost 24 years of age would even consider dating a girl who is almost ten years younger.

You can help yourself avoid sure and certain future unhappiness by staying within your own age group.

If you have a teenage problem you want to discuss, or an observation to make, address your letter to FOR AND ABOUT TEENAGERS, COMMUNITY AND SUBURBAN PRESS SERVICE, FRANKFORT, KY.



CHERYL KUYKENDALL, who will represent Slaton High in Interscholastic League shorthand contest in the state meet, puts in many practice hours with her teacher, Mrs. M. W. Kerr. Cheryl won second at the region meet in Slaton and is the only SHS student earning a trip to the state meet in Austin.

Citizens State Bank is always happy to recognize students for attainment of outstanding scholastic achievement.

This week, CSB salutes Miss Cheryl Kuykendall, 18-year-old senior at Slaton High School and daughter of Mr. and Mrs. Jack Kuykendall of Rt. 1, Slaton. She was Slaton High's lone winner in Interscholastic League competition at the region meet in Lubbock. We wish Miss Kuykendall success as she competes in the state meet in Austin May 6. She and her coach, Mrs. M. W. Kerr, are to be commended for work which made this accomplishment possible.

If your goal is to attain financial success, let CSB help you with financial matters. You're always welcome at Citizens State Bank!

the BANK with a HEART

CSB

COMMERCIAL LOANS
INSTALLMENT LOANS
REAL ESTATE LOANS
SCHOOL IMPROVEMENT LOANS

CHECKING ACCOUNTS
SAVINGS ACCOUNTS
NIGHT DEPOSITORY
SAFE DEPOSIT BOXES

Well's

Style 8468/6454

Fashion Swirl... a brilliant many colored print on our pullover in Ban-Lon nylon textured knit... hand screened, no less! Wear it with these beautifully cut Ban-Lon nylon stretch pants, in pink, orange, tan, aqua, green, black. 7 to 17, 8 to 18. TOP \$10.98 PANTS \$14.98

REGISTER NOW!!!
---FREE---
NELLY DON DRESS
To Be Given Away
MOTHER'S DAY, MAY 14

We've Had It Up To Here...

With All That Guitar Jazz

We don't play a guitar - or sing - or square dance and don't think that's the way to sell furniture no how.

We prefer to give good honest quality without ballooning the price; keep our overhead low; and give our customers service and satisfaction at the lowest possible price, consistent with good business practice. Our terms are as good as you can get anywhere and we don't sell anything we can't stand behind.

If this is what you want from your furniture dealer, we are here to serve your needs---But don't gim'me any of that guitar Jazz.

Bland's Furniture

WILSON NEWS

MRS. POLLY MELUGIN

Father-Son Banquet May 2

SENIOR PLAY
The Senior play, a three-act comedy entitled "Rest Assured" will be presented at 7:30 p.m. Friday in the high school auditorium. The public is invited.

REGIONAL MEET
Track teams from Wilson entered the regional events Apr. 21-22 in Lubbock. Dennis Verkamp placed 3rd in 330-yard intermediate hurdles, and Gary Crews placed 4th in 440-yard dash in Class B, division. In tennis, Carolyn Schneider and Gini Gatzki placed in girls doubles.

CORONATION
The annual Coronation will be held in the New gym at 8 p.m., May 1 honoring all class favorites. This event is sponsored by the Band Boosters. The public is invited.
FFA BANQUET
The annual Father-Son FFA banquet is set for May 2 in

the school cafeteria.
CO-OP GIN MEET
The Wilson Co-op Gin's annual meeting will be Saturday, May 6, and a barbecue meal will be served to those who receive tickets.

LITERARY EVENTS
Students placing in the literary events recently were Carolyn Schneider, 3rd in poetry interpretation; Cristi McCormick, 1st in girls prose reading; Karen Swann, 3rd in prose reading; Wanda Wuenschel, 4th in shorthand; Wanda Wuenschel, 2nd in ready writing; Doris Behrend, 3rd in typing; Kay Price and Frances Masker, 2nd in spelling and plain writing. Wilson placed second in the one-act play.

AUCTION
The Senior Class netted \$17.08 last Thursday in sales of sandwiches and brownies at the B. W. Hobbs farm auction. Mothers helping were Mrs. S. H. Verkamp, Mrs. E. C. Stabeno, and Mrs. J. B. Rackler

LIONS BANQUET
The Wilson Lions Club honored the Lions Queen candidates, the Lions Queen, Carolyn Schneider, and their parents, at a dinner Thursday night in the school cafeteria. Speaker for the evening was Peter Harley, a native of Australia and an instructor at Texas Tech. He spoke about his native country and how the customs there differ from America. Officers were also installed.

ON DEAN'S LIST
Ted Bartley, son of Mr. and Mrs. Newman Bartley, Rt. 1, Taboka, has qualified for the dean's list at Texas Tech. He is a junior student majoring in music education, and a 1964 graduate of WHS.

Mr. and Mrs. F. B. Riney visited in Sweetwater over the weekend.
"Congratulations" to Mr. and Mrs. Melvin Lehman who were married Apr. 15 in St. Paul's Lutheran Church in Wilson. They are residing in Taboka.

Junior High graduation is set May 18. High school seniors will graduate May 19. Baccalaureate services are set Sunday, May 14.

NEW NAME
Peterson's Plumbing has a new name "The Weather Doctors". Located on Main Street, the store has recently been repainted. Mr. and Mrs. David Peterson also report they have new partners in the business, Mr. and Mrs. Billy D. Fellers, former residents of Lubbock who now live in Taboka. We welcome Mr. and Mrs. Fellers to the Wilson community.

BAND RATED EXCELLENT
The Wilson High School Band performed in UIL sightreading and concert contests at Fren-

Wilson Senior Class Play Set For Friday

The Wilson Senior Class will present a comedy in three acts tomorrow night, beginning at 7 p.m. in the Wilson High School Auditorium. The name of the play is "Rest Assured". The cast is made up of the following seniors: Mike Ward, Cristi McCormick, Wanda Wuenschel, Karen Swann, Linda Mueller, Dennis Verkamp, Jimmy Koenig, Nelma Gandy, Lawrence Stabeno, Linda Wilson, Dan Gatzki, Lynda Melugin, Kenneth Corley, Lee Moore, David Koslan and Tom Ramby.

AL Executive Meeting May 5

An American Legion executive meeting has been set at 8 p.m., May 5 at the American Legion Hall, according to Ray Dickie, commander. A committee will be nominated at that time to select officers for the 68-69 year. Also, a regular meeting night for the executive committee will be scheduled, and all executive members are urged to attend, Dickie said.

ship in Wolforth Thursday and received a 2 in sightreading and concert. They received a 1 in marching competition last November. The band also placed 3rd in Class B ratings. A "2" is an excellent rating. We congratulate the Wilson Band students.

ATTENDEES REUNION
Mrs. E. L. Blankenship attended the Ko Sharia Reunion at the Villa Inn in Lubbock, Saturday. Former members met to celebrate the 35th anniversary of the club's founding. The group was disbanded when national sororities were established on the Texas Tech campus.

Call in your News Monday to 628-2956, Wilson.
PRAY FOR PEACE.

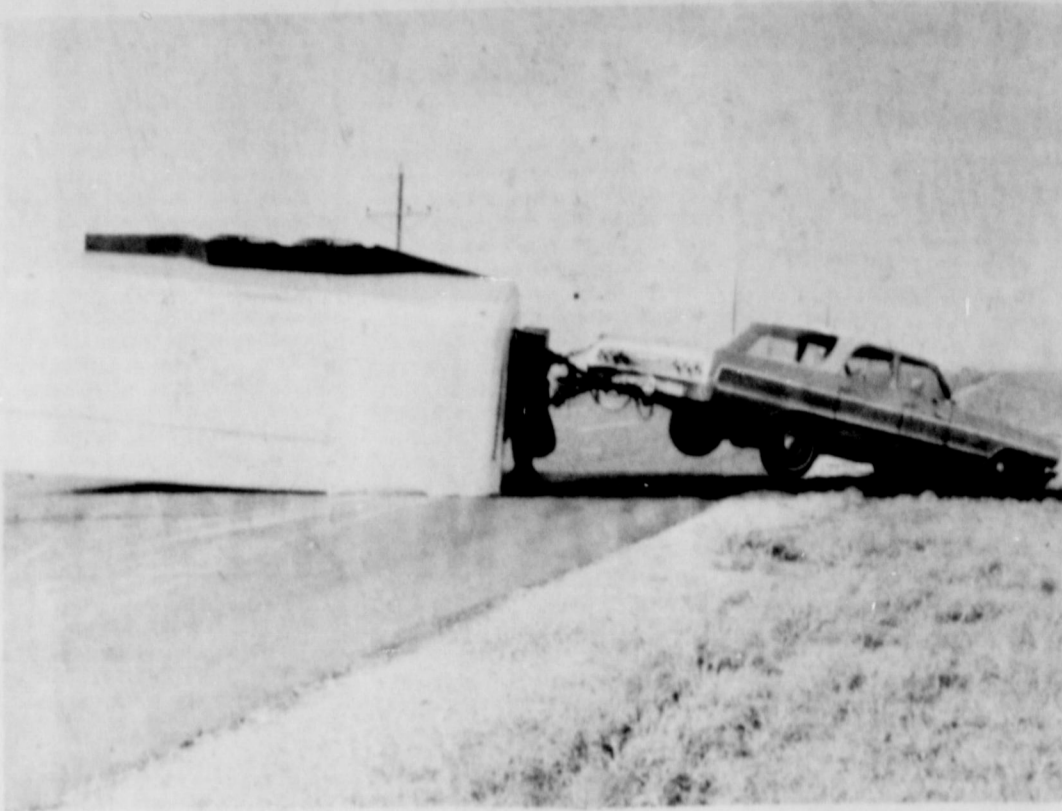

TRAILER FLIPS, NOT CAR--- Mr. and Mrs. Lloyd Brunnett of Odessa felt they were lucky Tuesday when the trailer they were pulling started whipping in high wind and jack-knifed between Slaton and Wilson on FM-400. The car remained upright and the couple escaped injury. They were moving to St. Louis, Mo., when the accident occurred. (SLATONITE PHOTO)

BIRTHS

4-21-67-- Mr. and Mrs. Guillermo Morales, Box 28, Taboka, parents of a boy, Richard David, 8 lbs., 9 ozs.
4-24-67-- Mr. and Mrs. Carl Lewis, Jr., 950 S. 21st St., Slaton, parents of a boy, Kevin Wayne, 7 lbs., 1 1/2 ozs.

Welcome Subscribers

The Slatonite welcomes the following new subscribers: J. P. Hewlett, Wilson; Jesse Brasfield, Rt. 2, Slaton; John P. Fry, Dallas; and Slaton Implement, Box 773, Slaton.

HAPPY BIRTHDAY

- APRIL 27
Victor Huser
Eddie Gravell
Carol Kahlich
Rhonda Hammett
Floyd Blankenship
Carol Campbell
APRIL 28
Nancy McSweeney
Nanette Lou Walton
Edgar McGuinn
Bill Buckman
APRIL 29
Mrs. W. L. Roche
Lowella Ann Laranee
Debbie Smith
John Troy Calaway
APRIL 30
Debbie Busby
Randy Heinrich
Ricky Miller
Wilma Harkey
Vivian Parker
MAY 1
Glenn Lloyd Edmunds
Raymond Dickey
Dampier Weaver
Debbie Stafford
Mrs. R. R. Gentry
Melinda Mann
MAY 2
Mrs. Cecil Scott
Wayne Perkins
James Cate
Marcia Hightower
MAY 3
Rev. B. E. Coker
Ann Sinclair
Tommy Fikes
Dawn Cromer
Carla Searcy
Dorothy Fay Dickey

Call Slatonite To List Events On 'Calendar'

The "Calendar of Coming Events" on this page is sponsored by Slaton Savings & Loan as a courtesy to citizens of the community. Since this is the first monthly calendar to be published, some club meetings or events may have been accidentally omitted. If you have meetings to be listed in June, contact The Slatonite office before the last week in May. Little League and Babe Ruth baseball games are not listed each night, but schedules are included in today's Slatonite. Too, there were too many church class and circle meetings to include them in the calendar.

There's only one thing you can achieve without much effort. Failure.

The Slaton Slatonite

O. G. (Speedy) NIEMAN, Publisher
Entered as Second Class Matter at the Post Office at Slaton, Texas, under the act of March 3, 1879.
Published at 163 S. 9th St., Slaton, 79364
SLATON TIMES PURCHASED JANUARY 20, 1927.
Notice to the Public: Any erroneous reflection upon the reputation or standing of any individual, firm, or corporation that may appear in the columns of the Slatonite will gladly be corrected when called to our attention.
SUBSCRIPTIONS: Payable in advance. LUBBOCK, LYNN, GARZA, and CROSBY counties -- \$3 per year.
Outside these counties -- \$5 per year.
Member of West Texas Press Assn., Texas Press Assn.



Holiday dress for your kitchen...

BIG SAVINGS!

Model ERT17J
16.7 cu. ft. No-Frost refrigerator-freezer

SAVE
on
all sizes...
all types!

Choose from

- 11 cu. ft. single-door models
- 12 cu. ft. two-door models
- 14 cu. ft. two-door models with top freezers
- 16 cu. ft. two-door models with bottom freezers

Shown here are just a few of the many models being featured at tremendous savings during our big Holiday Sale. COME IN AND SEE THEM ALL!

SUPER VALUE!

Model ERT14J
14.2 cu. ft. No-Frost refrigerator-freezer

Forget defrosting mess with this big-capacity beauty... even the 105-lb. "zero-degree" freezer never needs defrosting! Bushel-size twin crispers • Handy glide-out shelf • Super-storage door • Separate temperature controls for refrigerator and freezer sections.

Big savings on WHIRLPOOL upright and chest freezers

Model ERV11C
Your Choice

Holiday Sale price **\$168⁸⁸**

with acceptable trade

Or choose this compact chest

Only 36 inches wide, to fit most anywhere

- Big 10.2 cu. ft. capacity, holds up to 357 lbs.
- Adjustable temperature control
- Porcelain-enameled work-surface top.

Model ECH108

SHOP AT BAIN AUTO
During RCA WHIRLPOOL'S HOLIDAY SALE.

Come by today and see if you are a winner of a TRIP TO THE GRAND BAHAMAS, an all TRANSISTOR ORGAN, or a COLUMBIA BICYCLE

BAIN AUTO

EBLEN PHARMACY

245 W. LUBBOCK SLATON, TX

VA8-4537

Rowland H. Macy is credited with having conceived the department store idea in America.

By the time a child is three, he usually has a vocabulary of 500 to 1,500 words.

Install Gas Air Conditioning

Your discriminating taste will be reflected in the compliments of others. The coolness adds an air of luxury. Use gas air conditioning lavishly. Its economy lets you. Carefree — take comfort for granted. You are sure of dependable service. Pioneer guarantees that.

Modishly smart... Smart like a fox, too.

It's Smart!

Sold and Serviced by Pioneer Natural Gas Company

CITY... (Continued From Page 1)

doing the work. The irrigation for the three-month season will be: \$3.50 for 10 gallons; \$5.00 for the next 10,000 cents per 1,000 gallons; \$5.00 for the next 10,000 gallons.

This comparison of rates: \$1.50 for 3,000 gallons; \$1.00 for the next 10,000 gallons; 50 cents for the next 10,000 gallons; 40 cents for the next 10,000 gallons.

A routine transfer of \$10,000 from the fund to the general approved by council.

Mosser reported from a citizen in concerning trash drive-in. The authorized Duff to see all drive-ins and pointed out that a good job was done by Henry Bollinger received several awards about a rough street Avenue. Temporarily were ordered to be scheduled as Bollinger said it also been looked from chicken area.

Dominguez was subject of having heads attending meetings. The citizens didn't see action necessary, no action was taken.

Mosser also said department work on city employees bills current. Mosser commission agency should be city employees to pay their bills. The six-month report showed port venues at about the anticipated year. Property is an 89.5 percent Corporation Co. listed at only 10 percent. General fund estimated total listed at 50.3 percent.

Earl Reasner, the city administrator for the report presented mission.

THLA

Sr. I

short spring, has been nipped. It feels real to the stove hands. All of central heat or rather you don't you to a good old warm. No is in a room good to back and soak up.

AS CALL. was certainly and lady in our was made in Thursday night and it was call for her Mary Helen received a award, Almar about a white w shatrang. It was about but about 1. day over been over 19th of Octol will be the year. that he w very about five m couple have a and mom waiting the d he coming was a pat ential. Slato share was in wreck re- lations to Mr. an r, who recei um with a present Su of now she of the other participated. Tech Fric following r gher won'th year. with 5-1 place 2-8 and Jack 5th place in congratul

the Donahoo

E KI

ALL K

4332

No like

d in the

Plan I—1 (foregro is the ro (source: 12/26/66 exclusive finish and you get high resa why Chee

EVROLET

THLAND NEWS

MRS. TOMMIE WILKE

Sr. Banquet Set Saturday

short spring, didn't feel real good to the stove and hands. All of you rather than open next 10,000...

twelve days recently in Lubbock with her son, Louis. GIRLS WIN DISTRICT BIG CONGRATULATIONS to the Southland Junior High Volley ball Girls who won the District...

Mrs. James Riney and Mr. and Mrs. Leroy Zieschang from Slaton. They were here for supper, so we fed them fish. We are still trying to get rid of some of those fish that we caught Easter.



PRACTICE FOR DISASTER---Mercy Hospital nurses and aides receive a "victim" during an emergency drill Monday night. The drill was held to see how well prepared the staff would be in case emergency procedures were put into practice. The drill went "real well", according to Civil Defense Director Don Kendrick. (SLATONITE PHOTO)

NEILL--- (Continued From Page 1)

was formed in 1947, and was changed to Hickman-Williams Agency when Neill retired in July, 1966. Neill recalls that the Slaton Little League program started in 1955 with Don Hatchett as the first president.

COLUMN 1--- (Continued From Page 1)

especially after attending a recent special school for trial judges. Besides discussing some interesting aspects about judges, Ellis also told Lions that one of their members--Max Arrants-- was making a fine impression as the new county commissioner from this precinct.

Welcome Wagon Walter Posey In Thailand Topic at Lions Club Meeting

Cleo Reasoner, hostess for Welcome Wagon, was guest speaker at the Slaton Lions Club regular weekly luncheon meeting Tuesday at Bruce's. Mrs. Reasoner explained the organization and operation of the Welcome Wagon system, a project to welcome newcomers to the city.

U.S. AIR FORCES, Thailand --Airman Second Class Walter Posey, whose parents are Mr. and Mrs. Maurice Scott of First and Geneva Streets, Slaton, Tex., is on duty at Nakhon Phanom Royal Thai AFB, Thailand.

COOPER FHA To Hold Banquet

The Cooper Future Farmers of America will hold its annual Father-Son Banquet Tuesday, May 2, in the school's cafeteria at 7:30 p.m. Valton Maeker, a Texas Tech student from Wilson, will present a program on his recent trip to Europe.

THEY'RE SO COURTEOUS IN THE PRESCRIPTION DEPARTMENT AT

TEAGUE DRUG advertisement with logo and text: EVEN THAT'S NOT SO IMPORTANT AS KNOWING HOW CAREFUL THEY ARE!

GOLF--- (Continued From Page 1)

was built by interested citizens. A group of men signed pledges for a bank loan, and the Slaton Chamber of Commerce put in \$5,000 to launch the project. It is on city property and will be turned over to the city when paid out.

TEAGUE DRUG advertisement with logo and text: PRESCRIPTIONS ACCURATELY FILLED

KISER AGENCY ALL KINDS OF INSURANCE 135 N. 9th

SLATON STEAM LAUNDRY shirts

Nobody's got a family plan like Chevrolet.



Advertisement for Chevrolet cars, listing models like Impala Sport Sedan, Camaro Sport Coupe, and Chevy II Nova Sport Coupe. Includes the slogan 'that sure feeling' and the name 'DON CROW CHEVROLET'.



FIREMEN AT WORK--A fence fire at 700 S. 11th Saturday at noon brought Slaton's Volunteer Fire Department to the scene. The blaze was quickly extinguished by the firemen. (SLATONITE PHOTO)

The Slatonite Has the NEW 1967 UNDERWOOD 21 Portable Typewriters with Elite, Pica, or this kind of type. For Machine Repairs, CALL By 9 A.M. on Monday The Slatonite

Get Ready For WESTERN DAY & JUNIOR RODEO. Shop Fondy's. Western Day May 5, Junior Rodeo May 6 & 7. JUSTIN & NOCONA Complete Selection of BOOTS BRADFORD HATS Western Shirts 4.98 to 7.95. Includes images of boots, hats, and shirts.

Winner Named President of New Golf League

Winner was named president and Bill... secretary... Slaton Municipal Golf Course. Tentative deadline for entries is May 1.

The next league meeting is set for Monday, May 1, at 7:30 p.m. in the Reddy Room. It is anticipated that league play will begin on the weekend of May 7. About 18 men attended the Monday night meeting.



TIME... We're waiting for spring, but it's Australia, where the livin' apparently is easy. Chicago, and Howard Girvin, Toronto, pictured at Surfer's Paradise.

Slaton Golfers In Las Vegas

LAS VEGAS (Special) -- A Slaton Golf Club team was in sixth place in the Gold Cup Golf Matches here after posting an opening round 279 Tuesday afternoon.

Three Lubbock teams were tied for fourth place with rounds of 277. Colonial Country Club of Memphis, Tenn., was the leader with 268 going into Wednesday's final round.

Slaton's individual team scores were Don Hatchett - Randy Rutledge, 67; George Braswell - G. W. White, 68; J. S. Edwards - Sam Ellis, 72; Teddy Hatchett - Carroll McDonald, 72; Joe Batchelor - E. D. Fullington, 76.

Max Arrants of Slaton, playing with South Plains CC, teamed with Buck Munday for a 67.

Raiders' Spring Game Saturday

LUBBOCK -- Texas Tech winds up its spring football season with the annual Red-White game in Jones Stadium at 2:30 p.m. Saturday.

It will be the rubber game. The Whites, considered the stronger defensive team, outscored the Reds 34-27 two weeks ago, and the offense-minded Reds came back to grab a 17-13 decision Saturday.

Joe Matulich of San Antonio, for the Whites, and Tom Sawyer of Plainview, for the Reds, are expected to do the bulk of the quarterbacking. John Scovell of Dallas, starting signal caller last season, will be out with a thumb injury.

Admission is \$1 for adults, 50 cents for public school age students. Tech students are admitted by showing their identification cards.



ON THE BEACH... Big fish and beautiful scenery a familiar story in Alaska. This fisherman is hauling his catch and cooking gear onto Admiralty Island, near Juncou, with plans for a salmon barbecue.

The first Rockefeller, John Peter, emigrated to America from Germany in 1723.

THE FAMILY LAWYER

Right to "Get Even"

Haled into court for beating up a neighbor's son, Hawkins offered the following explanation: "He threw a rock at my little girl, so I went over and taught him a lesson."

But the court rejected Hawkins' excuse and ordered him to pay damages. Pointing out that the girl was no longer in danger at the time her father intervened, the judge said the right to protect did not include the right to punish.

By and large, the law does not give you the right to "get even" for a wrong inflicted upon you or your loved ones.

The reason lies in the "contract" between the individual and society. The individual gives up his right to punish a wrongdoer, in return for society's promise to do it for him.

To be sure, it may be difficult in a particular case to determine whether a person was acting to protect or to punish. Take this

A night watchman was rushed by a man wielding a knife. Drawing his gun, the watchman killed his assailant with two fast shots. But in due course, he himself was arrested and brought to trial on a homicide charge.

"His first shot was legitimate self-defense," conceded the prosecutor. "However, his second shot was fired after the man was already wounded. That was no longer self-defense. It was punishment."



But it also appeared that the victim, though wounded, was still armed, close, and dangerous. Dismissing the charge, the court held that the watchman's second shot, too, was within the reasonable scope of self-defense.

On the other hand: A landlord and tenant got into an angry scuffle, during which the tenant was knocked to the ground. While he was lying there helpless, the landlord gave him a swift kick in the head.

Because of the kick, the landlord was later held liable for assault and battery. The court said that, with danger past, the landlord had clearly acted out of sheer vindictiveness -- and must therefore pay damages.

It was the law's way of echoing the warning of the poet La Fontaine: "Revenge, however sweet, is dearly bought."

A public service feature of the American Bar Association and the State Bar of Texas. Written by Will Bernard.

THAT'S A FACT

THAT'S A LOT OF MUSHROOMS!

ONCE A LIMESTONE MINE NEAR WEST WINFIELD, PA., AND TODAY THE WORLD'S LARGEST MUSHROOM FARM, THE BUTLER COUNTY MUSHROOM FARM, PRODUCES 14,000,000 LBS. OF MUSHROOMS PER YEAR IN ITS 1/2 MILE UNDERGROUND MAZE!

DOUBLE DUTY! EACH U.S. SAVINGS BOND WE SET ASIDE TO STRENGTHEN THE FINANCIAL SECURITY OF OUR OWN FAMILIES, ALSO HELPS THE ECONOMY OF OUR COUNTRY!

MONSTER BERG!

IN 1956, THE U.S.S. GLACIER SIGHTED IN THE SOUTH PACIFIC OCEAN, AN ICEBERG THAT WAS 208 MILES LONG, 60 MILES WIDE!

COMMON BOND MORE THAN HALF OF THE NATION'S STOCKHOLDERS ALSO OWN U.S. SAVINGS BONDS! SMART PEOPLE!



CONTRAST... Dog sled, ancient mode of transportation at the bottom of the world, is dwarfed by U. S. Air Force C-141 StarLifter at McMurdo Station. The plane was first to land on the ice in the Antarctic.

APRIL • 1967

MON	TUE	WED	THUR	FRI	SAT
					1
					8
3	4	5	6	7	15
9	10	11	12	13	14
16	17	18	19	20	21
23	24	25	26	27	28
30					29

Illustration of a woman in a dress standing next to an electric clothes dryer.

your ELECTRIC dryer by Saturday & get a \$15.00 Certificate!!

Saturday, April 29, 1967, is the last day to save \$15.00 on the purchase of a new electric clothes dryer from your Reddy Kilowatt Dealer... you need only be a Southwestern Public Service Company residential customer to qualify. Electric clothes dryers use only one connection and 85% of all new homes already have the space and wiring provided. And, because of the simplicity and dependability of electricity, electric clothes dryers normally sell from \$25 to \$50 less. So, be a wise buyer -- choose clean, electric clothes drying.

BUY AT THE STORE WITH REDDY ON THE DOOR

Convenient ELECTRIC Drying

We request the pleasure of engraving your wedding invitations

Also Personalized Napkins

For the most important message of your life, you will want your invitations or announcements in impeccable taste -- traditionally correct -- letter perfect. Our sampler selection is wide and varied in style and price.

Exquisitely Processed Invitation or Announcements from \$12.30 Per 100 Reception and At Home Cards from \$6.50 Per 100

The Slatonite

T.G.&Y.

5¢ TO \$1.00 STORES

STORE HOURS: 8:30-7:00 Monday Thru Saturday

REEL TYPE

LAWN MOWER

*2-HP BRIGGS & STRATTON
*EASY-SPIN STARTING
*SELF PROPELLED

\$59.99

RAYETTE

AQUA NET

*REG OR SUPER HOLD
*13-OZ CAN

2 For 99¢

KOTEX

43¢ VALUES

*12-CT BOX
*REG OR SUPER

4 For 99¢

KLEENEX

FAMILY SIZE

*ASST. COLOR
*2-PLY
*280-CT BOX

3 For 99¢

FULLY LINED

PLASTIC DRAPES

*NEW PATTERNS
*CLEAN WITH DAMP CLOTH
*36"x84" WITH VALANCE

2 For 99¢

BED

PILLOWS

*PINK TICKING
*URETHANE FOAM
*REG. 99¢ VALUE

2 For 99¢

GRIP-TITE

BARRETTES

*2 PER CARD
*GOLD METAL
*ASST. COLORS PLASTIC
*REG. 15¢ CARD

9¢ Card

ROOSEVELT NEWS

DORIS THOMAS

Teachers Feted At Banquet

Hi there! How are things with all of you this week? I just didn't get in any news last week, but I do have some this week. Of course, the most important thing that has happened to me the past week is, first, that Mrs. Thomas is out of the hospital and is staying with Troy while she is recovering from her fall.

pins; and Mrs. Muriel Brann received a 15-year pin, Wendy Woolley sang selections during the evening, and as Mrs. Dunagan walked down the aisle, she sang, "There She Is, Mrs. Roosevelt".

Marsha Lowery, Marsha Belcher, De'Ann Donley, Marjorie Johnson, Melody Herring, Kay and Priscilla Bentley. We wish these girls all the luck at Kress, COTTON CLUB

Pioneer Gas In Annual Meet, Officers Chosen

At the annual meeting of stockholders of Pioneer Natural Gas Company, held April 18 at the general offices in Amarillo, the eight present directors were re-elected: A. F. Cox, George W. Dupree, J. Harvey Herd, Maurice E. Purnell, B. P. Smith, W. E. Walker, C. L. Wall and K. B. Watson.

Public Notice

THE STATE OF TEXAS:

TO: CLIFFORD TURNER, whose address and whereabouts are to the Plaintiff unknown, MAGGIE ANDREWS, whose address and whereabouts are to the Plaintiff unknown: JOHN HARVEY HERD, as Trustee under the will of JOHN T. HERD (one and the same person as J. T. HERD), deceased; all persons claiming any title or interest in land under the deed heretofore given to MAGGIE ANDREWS, of the County of Navarro, State of Texas, as grantee, such deed being dated November 14, 1922 and being of record in Volume 79 at Page 203 of the Lubbock County, Texas Deed Records and all persons claiming any title or interest in land under the deed heretofore given to CLIFFORD TURNER, of the County of Lubbock, State of Texas, dated October 25, 1943 and of record in Volume 281 at Page 453 of the Lubbock County, Texas Deed Records, the unknown heirs and legal representatives of CLIFFORD TURNER and MAGGIE ANDREWS; the unknown heirs and legal representatives of CLIFFORD TURNER and MAGGIE ANDREWS and their unknown spouses, if any, and all unknown persons having or claiming any interest or lien in the property described herein and the unknown heirs and legal representatives thereof; RUSSELL S. HARDIN, Tax Collector in and for Lubbock County, Texas, in his capacity as tax collector for said County, for the State of Texas, Lubbock County Water Improvement District No. 1, GERALD R. Kendrick, Tax Collector for the City of Slaton, Texas, and BOYCE TUCKER, Tax Collector for the Slaton Consolidated Independent School District, Slaton, Texas, GREETING:

Water Conservation District No. 1; GERALD KENDRICK, in his capacity as Tax Collector for the City of Slaton, Texas; BOYCE TUCKER, in his capacity as Tax Collector for the Slaton Consolidated Independent School District, Slaton, Texas; MRS. MACARIA DAHLIA, one and the same person as MRS. MACARIA DAVILA; RAYMOND DAHLIA, FELIPE DAHLIA, ANTONIA DAHLIA LOPEZ, MARTIN DAHLIA, JANE DAHLIA CHAPA, MARY DAHLIA RIVERA, JOE DAHLIA, ANGEL DAHLIA DIAZ, JESSIE DAHLIA, BESSIE DAHLIA CRUZ, CRUZ, DAHLIA FLORES, LUPEDAHLIA, LOUIZ DAHLIA; GREETINGS: You are hereby commanded to appear in person or by attorney on the 5th day of June, 1967, which is the first Monday after the expiration of 42 days from the issuance of this Citation, the same being Monday the 15th day of May 1967, at or before 10:00 o'clock A.M., to be present for a hearing before Special Commissioners, Hill Baggett, Rev. James Erickson and J. Lambert Eaton, at the Courthouse of Lubbock County, Texas, and notice of such hearing is hereby given. Plaintiff's Petition and Statement for Condemnation Suit was filed on the 28th day of March, 1967, being Cause No. 863 and styled HOUSING AUTHORITY OF THE CITY OF SLATON, TEXAS, VS. CLIFFORD TURNER ET AL, the nature of said suit being substantially as follows, to-wit: The taking by eminent domain or condemnation the fee simple title to all of Lots One (1), Two (2), Three (3), Four (4), Five (5) and Six (6) of Block Sixty-seven (67) of the South Park Addition to the Town of Slaton, Lubbock County, Texas. If this citation is not served within 90 days after the date of its issuance, it shall be returned unserved.

TOO LATE TO CLIMB FOR S... 180 AMP WELDER... DOUBLE BED... Call SLAT-CO... 4202.

LAS VEGAS... El Rancho Vegas MOTOR INN... ON THE STRIP ACROSS from Thunderbird & Sahara... As low as \$10.50 for TWO PERSONS PER NIGHT!

from HISTORY'S SCRAPBOOK DATES AND EVENTS FROM YESTERYEARS... President James Monroe agreed to dismantling all forts between Canada and the United States, April 28, 1817.

Announcing... LOUIE MELCHER is now associated with MODERN CHEVROLET in Lubbock. Louie would like to thank all his friends and customers of the last 14 years... and invite them to call or visit him at MODERN CHEVROLET TRUCK LOT at 30th & H in Lubbock.

MEDITATION Find room somewhere in your busy life for a moment of meditation. Along a garden path, in the stillness of a darkened room, on a crowded street of strangers, it is only a matter of turning your thoughts in the proper direction.

BRYANT FARM SUPPLY NORTH 20TH ST. VAB-4646... ONE USED 720 JOHN DEERE TRACTOR WITH WIDE FRONT END... ONE USED 1962 MF65 LP TRACTOR... ONE USED JD420 LP TRACTOR... ONE USED 1964-4020 LP TRACTOR

Can You Match These Mothers and Daughters? Mother-daughter and father-son combinations aren't unusual at Southwestern. There are many reasons for this happy state of affairs. For one thing, ours is a good company to work for.

Southwestern Bell logo and text: Mother-daughter and father-son combinations aren't unusual at Southwestern. There are many reasons for this happy state of affairs. For one thing, ours is a good company to work for.

Vertical text on the far right edge of the page, including 'TOO LATE TO CLIMB FOR S...', 'It's BOLE ORBIT-A for top law...', 'Exclusive safety', 'CLEANING SERVICE', 'BRYANT FARM SUPPLY', 'MRS', 'ys F', 'SL', 'OF SCHOOL', 'REGISTRATION NOTICE', 'REGISTRATION FLA', 'NOTICE, IT', 'HOOL DESEGR', 'REGISTRATION PLA', 'an adopted in', 'of 1964. The', 'date from our', 'is and all of', 'color, or nation', 'ff will do evot', 'all students are', 'ried out suce', 'SPECIAL ATTENI', 'the desegregat', 'depends on', 'established f', 'the same gr', 'to the same sc', 'n origin and re', 'PER TO SCHOC', 'ent may transi', 'ly under the fr', 'ster for Special', 'ity Transfer F', 'al Plan Provisi', 'at may trans', 'school zone c', 'near. This pri', 'ars. The pare', 'the last day', 'nes may ma', 'ne after that', 'ch transfers ca', 'ools. In the ev', 'the students re', 'tive preferenc', 'as long as they', 'they are wishi', 'll not be permi', 'LATION OF AS', '11 - 26, 1967 th', 'of each stu', 'er telling him', 'the student wi', 'letter will a', 'provided for', 'ice will be', 'of notice will', 'the school syste', 'first time next', '1967. If the sch', 'above date', 'with a letter and'

TOO LATE TO CL... FOR SA... 180 AMP WELDER... PICKUP; 1947... FAB-3866... DOUBLE BED... FAB-3382... Call SLATON... all your pri... 1202...

KEY NEWS

MRS. P.C. KITCHENS

It's good to greet Mrs. Posey folk with church week, Thursday Practice and wife Anna B. Gentry, their recorder and Mrs. Gentry also took the sermon by the pastor and had a great time. Mrs. Gentry's friend, Mrs. Stonecipher, of Tex. Mrs. Gentry at one time, Stonecipher of good sermons.

R. K. Elders and Mrs. Floyd last week, Mr. L. Poage at Baptist Church the past week.

Mr. and Mrs. Benny Rudd spent Sunday with the Charles Rudd family.

Mrs. Gertrude Turner spent Friday with Mr. and Mrs. Meredith Harper. Meredith celebrated his 24th birthday Wednesday. Mrs. Lillie Harper fixed dinner for Meredith and family Sunday.

Sunday being Mrs. Ed Maeker's birthday, she had a call from her son Lyndon from Houston and her guests Sunday were Mr. and Mrs. R. J. Maeker of Wilson, Roland Schutte and mother, Mrs. H. G. Schutte, Mrs. Maeker's other son, Edward and wife, ate dinner with them.

Mrs. Mamie Burleson's sister, Mrs. Hattie Guyer of Seymour, Mo., called early Sunday morning telling Mrs. Burleson they had a storm in her town that morning but no harm was done to them. Hattie is taking care of their uncle Harmon Hodges who is 92 years old. This is the last brother of

their daddy that is living. Little Eva Johnson, daughter of the Earl Johnsons, spent Friday afternoon with Mrs. Anna B. Gentry.

Two old-time neighbors and ex-Posey residents are ill at this time. Mr. Gilbert Self, cousin of Mrs. Gentry, has been very ill at Mercy Hospital but was some better Sunday. Ross Barron, also ex-Posey resident, is undergoing major surgery this week.

Mrs. Gentry's visitors Saturday afternoon was Mrs. Bill Karon. She grocery shopped for her mother at Slaton while here.

Her visitors Sunday were her son, Charles and family from Shallowater, Mr. and Mrs. Doby by Swann and children from Lubbock ate supper with her, Mrs. Guy Gentry and girls joined them.

The son of Jessie Barrientos who had a serious accident at the Triangle Shop some time ago has recovered and has returned to his job.

Visiting in the L. B. Kitten home last weekend was Rev. Daniel Madlon O.S.B. of St. Michael, North Dakota. Father Madlon is a cousin to Mrs. Kitten. He also visited with his aunt, Mrs. Frances Reuss, (Mrs. Kitten's mother), who lives at Colonial Nursing Home in Lubbock; the Norbert Kittens, Rusty and Audrey Kitten, all of Slaton. He offered mass Saturday and Sunday at the convert chapel and left Sunday for Dallas. He will visit his mother at Louisville, Ky. before returning to North Dakota. His mother and Mrs. Reuss are sisters.

I even contacted the Governor of Posey, Larry Hayes, last week for news as we were so in need of news but it came in automatic this week.

Thanks to everyone. See you next week.



NEW SHIRTS FOR VOLLEYBALL TEAM--These six women who are either teachers, substitute teachers or employed by the school are members of the C&H volleyball team which enters tournaments on the South Plains each year. New bright red shirts were recently purchased for them by Wayne Smith of The Carnation House. Pictured are: Mmes. R. G. Copeland, Grady Montgomery, Willard Childers, W. A. Carnes, Howard Wright and Wayne Moses. Another team member is Miss Gay Ivey. (SLATONITE PHOTO)

WOMEN'S VOLLEYBALL TEAM ENDING 4TH YEAR OF PLAY

A team of Slaton women will close out their fourth year of volleyball tournament play this week, seeking to add to an impressive record of seven tourney championships, eight runner-up trophies and one consolation title.

The C&H team, sponsored this year by Wayne Smith and The Carnation House, will enter a tourney in Lubbock this week. The team lost out in the semifinals at Tahoka the past weekend.

The C&H crew has won 16 and lost 4 this season. The team had a different name each year and played without a sponsor the previous three seasons. Other team names have been: Junior High, Ivey Leaguers, and the Hezitateers.

Charter members of the team include Gay Ivey, Mrs. Wayne R. G. Copeland, Mrs. Howard Wright, Mrs. Bill Carnes and Mrs. Willard Childers. All are teachers or substitute teachers.

This is the second year for Mrs. Grady Montgomery, a school cafeteria worker, and the first for Mrs. Moses, a substitute teacher.

Associated with the team in the past have been Mrs. Eva Joe Berkley, Mrs. Joe Dove, Mrs. John Shedi, and Mrs. Roland McArthur.

TEC Recruits For Job Corps

It was announced today by Richard Bunting, office manager of the Texas Employment Commission in Lubbock that the commission has been given authority to recruit and screen female applicants for assignment to the Job Corps.

Girls who are out of school and between the ages of 16 and 21 years old may obtain complete information at the Texas Employment Commission, 1602 - 16th St. in Lubbock.

Bunting stated that his office has been enrolling boys in the Job Corps since the program started and will continue to do so. He encourages boys and girls who are no longer attending school to visit the office and talk to a Job Corps counselor. This is an excellent opportunity for youth to learn a skill.

maintaining funds in the program will be turned over to the Treasury Department to be held in a trust fund until liquidated. There they will remain available for payment without time limitation whenever proper claims are received.

Postmaster Wheeler urged that all Postal Savings depositors close out their accounts and invest their funds into United States Savings Bonds or the new Freedom Shares, which on May 1, will pay 4.74% interest.

Holders of Postal Savings certificates can arrange to redeem them simply by applying at the post office where the certificates were issued. The postmaster there, he said, will provide guidance and necessary forms to assist in cashing certificates. All transactions can be handled by mail, and certificates issued to persons now deceased can be cashed by legal heirs in accordance with State laws governing such distributions.

Social Security Tax Reminder Given Farmers

Farm operators must deposit the social security tax on wages paid their employees if the tax is over \$100 at the end of a month during 1967.

According to James Mallett, extension farm management specialist at Texas A&M University, the taxes must be deposited with a federal reserve bank or a commercial bank designated to receive the deposits.

The deposits must be made by the 15th of the month after the social security taxes due exceed \$100, says Mallett. If the social security taxes do not exceed \$100 at the end of a month, they may be accumulated until they do. Then they must be deposited by the 15th of the following month.

Larger farms may find they have exceeded the \$100 at the end of several months during the year, while small farms may be required to meet the deposit only once or twice a year.

Form 450, Federal Depositary Receipt, issued to make these deposits must be validated by the depositary and filed with the final social security tax report on, or before, January 31 of each year.

Other types of businesses are required to make quarterly reports and payments of both social security taxes and income tax withholdings. Farmers are not required to withhold income tax for employees' wages.

Now You Can Earn More And Retain More Pension

A little-noticed change in Social Security laws will bring substantial increases in income this year, and in future years, to many people drawing full or partial retirement benefits while continuing to work.

The change is liberalization of a rule on how much a person can earn while continuing to receive retirement pension.

The new rule: No loss of benefits on earnings up to \$1,500 a year. Loss of 50 cents in benefits for each \$1 of earnings from \$1,500 to \$2,700; loss of \$1 for each \$1 of earnings in excess of \$2,700.

The old rule: No loss of benefits on earnings up to \$1,200. Loss of 50 cents for each \$1 from \$1,200 to \$1,700; loss of \$1 for each \$1 over \$1,700.

TAKE A MAN over 65, whose "base period" earnings subject to Social Security tax averaged \$350 a month, and a wife 65 or over. They're entitled to \$183.30 a month, or \$2,235 a year, in retirement benefits. Under the new rule, the husband can earn \$1,500 a year and they lose no benefits, for a total of \$3,735.60 in pension and earnings. If the old rule still applied, they would lose \$150 in benefits and have \$3,585.60 left.

If the husband earns \$1,700, they lose \$100 in benefits and have \$3,835.60 left. They would have lost \$250 under the old rule and had \$3,685.60 left.

With earnings of \$2,700, they lose \$600 in benefits and have \$4,335.60 net, compared with a loss of \$1,250 and a net of \$3,685.60 under the old rule.

The new rule, like the old, does not reduce benefits because of investment income such as interest, dividends and rent, or a private pension.

Postal Savings Accounts Will Be Closed Out

United States Postal Savings Certificates which are on deposit at post offices will cease earning interest for depositors on April 27, 1967, Postmaster Rush Wheeler of Slaton announced this week.

Nationwide, the Post Office Department is holding more than \$90 million in the now obsolete program which was discontinued by the Congress on March 26, 1966.

As of April 27, a year ago, Postal Savings were discontinued, and no deposits were accepted by the Post Office Department. Certificates whose anniversary dates have been reached since last April 26 have earned their final interest payment, Postmaster Wheeler said.

On June 30, he said, all re-

MRS BAIRD'S

MRS BAIRD'S

ays Fresh Longer

TAX MAN SAM SEZ:

If you filed your tax return at the last minute don't expect that refund check to get there in a few days. It takes longer for Internal Revenue to process the flood of returns that come in at the last minute.

Last minute filers tend to make more errors in the excitement of meeting the deadline. This further delays the refund checks. The best policy is to be patient.

If you haven't heard from Internal Revenue by July 1, write and ask them what happened.

ITEM: An attractive fireplace will show up better if its wall is painted with a color which differs from that used on the other walls in the room. The warmth and mood produced by the fireplace is enhanced with a paint color in the gold or red spectra.

Several Slaton men enjoyed a fishing trip to Lake Walk at Del Rio last week. Making the trip were Jack Clark, M. H. Lasater, Truett Fulcher, Elton Smith, Howard Swanner and Tommy Swanner of Dalhart.

Once nematodes get at your cotton, yields go down and so do profits. But with FUMAZONE® 86 soil fumigant applied at only 1 to 2 gallons overall an acre, you can take care of root-knot, sting, meadow and other nematodes—those microscopic, worm-like soil pests that attack plant roots, suck away profits.

FUMAZONE 86 soil fumigant increases yields up to 1/2 bale an acre. Many High Plains farmers just like yourself tell us that's exactly what happened to their yields after their soils were treated with FUMAZONE 86. It can be applied right from the drum. No mixing, no diluting, no nozzles clogged with foreign material. You can use the chisel method, the plowsole method or inject FUMAZONE 86 into your irrigation water. Could you ask for greater flexibility? Sure you could. So here it is. Apply FUMAZONE 86 before planting, at planting or after planting. It's the only type of soil fumigant that can be used on living plants. Ask your Dow farm chemicals supplier about it.

The Dow Chemical Company, Agricultural & Industrial Bioproducts Sales, Midland, Michigan 48640.



CONTROL NEMATODES

SLATON INDEPENDENT SCHOOL DISTRICT 300 S. 9th St.

OF SCHOOL DESEGREGATION PLAN UNDER TITLE VI OF THE CIVIL RIGHTS ACT OF 1964

IS MADE AVAILABLE TO INFORM YOU ABOUT DESEGREGATION OF OUR SCHOOLS. KEEP A COPY. NOTICE. IT WILL ANSWER MANY QUESTIONS ABOUT SCHOOL DESEGREGATION.

DESEGREGATION PLAN IN EFFECT

SLATON public school system is being desegregated in accordance with Title VI of the Civil Rights Act of 1964. The purpose of the desegregation plan is to eliminate the racial segregation and all other forms of discrimination based on race, color, or national origin. Your school board and the staff will do everything they can to see to it that all students are protected and that our desegregation plan is carried out successfully.

RACIAL ATTENDANCE ZONES

In the desegregation plan, the school each student attends depends on where he lives. An attendance zone is established for each school in the system. All students of the same grade who live in the same zone will go to the same school, regardless of their race, color, or national origin and regardless of which school they attend.

TRANSFER TO SCHOOL IN ANOTHER ZONE

A student may transfer from the school to which he is assigned under the following conditions:

Transfer for Special Needs

Transfer Policy -- (from a school of a majority of one race to a school of a minority)

Plan Provision

Parents may transfer their child from one school zone to another school zone of the same grade level for the 1967-1968 year. This procedure will also be followed in subsequent years. The parent must transfer the child by Sept. 1, the last day of registration for public schools. Parents may make a transfer on the date of enrollment or after that date. All transfers will be accepted if transfers cause an overcrowded condition in one school. In the event an overcrowded condition should exist, preference in transferring. All transfers will be given as long as there is space available within the school system to which the child is being transferred. Transfers for any other reason will not be permitted.

ASSIGNMENT OF STUDENTS

On or before April 26, 1967, the parent, or other adult person acting on behalf of each student enrolled in this system will be notified by the school system by telling him the name and location of the school to which the student will be assigned for the coming school year. This letter will also give information on any school choice provided for the student's neighborhood. A copy of this letter will be enclosed with each letter. The same letter will be sent out on the above date for all students of the school system expects to enter the school system next year. This includes children entering the school system next year. If the school system learns of a new student entering the school system on a date, it will promptly send the student's parents a letter and a copy of this notice.

Nematodes take their cut off the top.

(Unless you cut them off at the bottom.)



Miracle Drugs Topic of Film At Rotary Club

"How Much is a Miracle" was the title of a film shown to Slaton Rotarians during a regular weekly luncheon meeting Thursday in the Clubhouse. Leroy Holt had charge of the program, introducing the film on drug manufacturing and Jim Keith, representative of Eli Lilly & Co.

Pews Dedicated At Nazarene Church Sunday

In a special ceremony Sunday morning at the First Church of the Nazarene, pews which were given by members and friends were dedicated as a memorial to the late Rev. Sidney Knox, first pastor of the church.

Cooper WSCS Meets

The WSCS of the Cooper Methodist Church met Monday afternoon at 2 p.m. in the church. Rev. Johnnie Williams led a study on James at the meeting.

First Baptist To Have Guest Preacher

Rev. J. L. Cartrite, pastor of the First Baptist Church, is guest speaker for a revival at the First Baptist Church of Early at Brownwood this week.

"Eagles Spread Wings"

BY DORIS THOMAS

This will be the last of the Roosevelt Seniors for 1967. May we wish you all the success throughout your life that you so justly deserve.

Roger Denham was born in Amarillo 17 years ago to Mr. and Mrs. E. E. Denham. He has spent the past 4 1/2 years at Roosevelt.

Roger has been active in FFA and football. After graduation, he plans to go to college.



ROGER DENHAM

Nephew Of Slaton Woman Injured In Vietnam

Craig Jones, 18, son of Mr. and Mrs. Weldon T. Jones, former residents of Slaton and now of Taft, Calif., was wounded in Vietnam last week while on a patrol.

Mistaken as the enemy, he was hit in the left shoulder and leg by some of his own men. He is reported in good condition.

Craig is the nephew of Mrs. Joe Miles. Mrs. Jones is her sister.

Where It Goes
Each year consumers spend about 40 per cent of their take-home income for services, ranging from haircuts, shoe repairs and dry cleaning to major auto repairs, medical care and education.

SLATON CONVENTION--District 2 Christian Churches held their spring convention Sunday at the First Christian Church. Pictured above are delegates assembled in sanctuary. Rev. Johnnie Moore of Slaton was elected as district president at convention.

Moore Is Elected Prexy

Rev. Johnnie Moore, pastor of the Christian Church, was elected president of the District 2 Christian Churches at a group meeting for a spring convention.

Other officers elected were Alan Abraham, Tulsa, as vice-president; Committee Chairmen -- Roy Ford, Lubbock, Church Development; Darrell Faires, Floydada, Education; Robert Hall Davis, Slaton, Evangelism; and Earl Reasoner, Slaton, for a three-year term on the Ceta Glen Christian Camp board.

Rotarians Refer For Meet

Rev. William Smith, minister of Westminster Presbyterian Church in Lubbock and Rev. Houston Hodges of Texas Tech Ecumenical Student Center gave the sermon.

After the evening meal, the regular Evening Vesper Service was held.

Marriage Facts
When a man marries for the first time, he is most likely to do so when he is 20 to 25 years old. A woman is most likely to say "I do" for the first time at ages 18 to 23. A Census Bureau report, based on 1965 data, shows that 50 per cent of the men and women were married for the first time in these respective age brackets.

Color Chameleon
Color can be misleading -- what is lovely and coordinated at noon, may undergo a surprising change in complexion when placed under the artificial lighting used in the evening. Creams, color cosmetics, both daylight and night light to make sure that each is pleasing under both lighting conditions.



REV. ROBERT H. HARPER
BE THANKFUL

How often do we pause to thank God for the warmth of spring sunshine, the beauty of a red, red rose, or the crimson splendor of the twilight sky?
How often, when blessed with good fortune, with peace of mind and heart, when surrounded by friends and beloved, do we inwardly murmur a simple prayer of thanks?
Is it more often than the times we would drive God away with a curse brought on by some minor discomfort or failure? Is it more than we would give in to temptation and do the wrong thing, because it is the easier way, or because it offers some momentary pleasure?
Let us not lean like a straw in the wind where our relations with God are concerned. Let us be constant. Let us not turn to prayer only when we need help and assistance. Let us be wise enough to remember God in all things. If we do this, when temptation appears on the scene, we shall realize that God is with us and in this knowledge we find the strength to do that which will please rather than displease. And we shall learn to pray and not to curse.

Medicare Kits Now Available

Medicare beneficiaries who signed up for medical insurance protection can now obtain an information kit to help them keep a record of their doctor bills so they will know when they reach their yearly \$50 deductible, John G. Hutton, Lubbock, Social Security district manager, announced today.

The kit includes a record-keeping folder and two leaflets which explain the two methods of payment for medical insurance claims, and what medical expenses count for the \$50 deductible.
The folder has pockets on the inside for holding doctor bills and space to write in the date and amount of each bill so that the beneficiary will know immediately when he reaches the \$50 each year. After that, the medical insurance plan pays 80 per cent of the reasonable charges for covered expenses for the remainder of the year.
Hutton said "that all new medicare beneficiaries will receive the kit when they sign up for medical insurance. Those who already have medical insurance coverage should write, telephone, or visit the social security office to obtain this free kit. The office is located 3428 Avenue H, Telephone PO 5-8541, Ext. 384.
Also, people who need help

Daily Bible Readings

April 27 - Titus - 2:1-15
April 28 - 1 John - 3:1-24
April 29 - 1 John - 5:1-21
April 30 - Revelation - 22:1-21

in completing a medical insurance claim are urged to get in touch with the social security office. "We know that these claims -- especially the first claim -- can be confusing to people," said Hutton, "and we will be glad to help in every way possible."

Welcome To Friendly FIRST ASSEMBLY of GOD CHURCH

14th & JEAN STREETS
SUNDAY SERVICES: 9:45 A.M., 11 A.M., 6 P.M., 7 P.M.
WEDNESDAY SERVICES: 7:30 P.M.
Nola Stout, Pastor Norma Elliott, Associate

CHURCH DIRECTORY Attend The Church Of Your Choice Sunday

- Church of Christ 11th & Division C. L. Newcomb
- Our Lady of Guadalupe 710 So. 4th St. Rev. James Erickson
- St. Joseph's Catholic Church 19th & Lubbock Msgr. Peter Morsch
- Church of God 206 Texas Ave. Rev. Jerry Young
- First Assembly of God 14th and Jean Nola Stout, Pastor
- First Methodist Church 305 W. Lubbock Rev. David W. Binkley
- African Methodist Church Rev. R. E. Brown
- Trinity Evangelical Methodist Church L. Inman Prentice, Pastor
- L.M.E. Methodist Church Rev. W. D. Atkins
- St. Paul Lutheran Church Rev. R. F. Kamrath -- Wilson
- Grace Lutheran Church 840 W. Jean Rev. Robert C. Richardson
- First Nazarene Church 635 W. Scurry Rev. David Powers
- Freewill Missionary Baptist 1040 Arizona Street
- First Baptist Church 255 S. 9th. Rev. J. L. Cartrite
- Triumph Baptist Church East Geneva M. A. Brown, Pastor
- Westview Baptist Church 830 S. 15th Street Rev. Clifton Eastman
- 21st. St. Baptist Church 1010 S. 21st. Rev. Bill Cheek
- Bible Baptist Church W. Panhandle Rev. H. E. Summar
- First Presbyterian Church 425 W. Lubbock Rev. Joe Swafford
- Pentecostal Holiness Church 105 W. Knox Rev. Joe Bowers
- M.L. Olive Baptist Church Corner of Jean & Geneva Sts. Rev. E. W. Wyatt, Pastor
- First Christian Church 22nd & Division Rev. Johnnie Moore
- Southland Baptist Church W. H. Hill, pastor
- Southland Methodist Church Rev. Tommy Wilson
- Wilson Baptist Church Rev. Benny Hagan
- St. John Lutheran Church Wilson Interim Pastor: Rev. Fred G. Hamilton
- Wilson Methodist Church Rev. T. Max Browning
- Canyon Church Baptist 1st & 3rd Sunday Rev. Curtis Jackson Methodist 2nd & 4th Sunday Rev. W. Q. Rucker
- Immanuel Lutheran Church Rev. Jimmy C. Lueders-Posey
- Pleasant Valley Baptist Church Route 1, Post Rev. Sherman H. Ervin
- Acuff Church of Christ Robert Tompkins, Minister
- Acuff Baptist Church W. Q. Donley, Pastor
- Gordon Church of Christ Cline Drake, Minister

YOU'RE INVITED ... MEN'S DOWNTOWN BIBLE CLASS

(Non-Denominational)
Each Sunday in Bland Furniture Building
Fellowship Time 9:30 a.m.
Coffee And Donuts
Bland Tomlinson, Teacher

Brotherhood

"Behold, how good and how pleasant it is for brethren to dwell together in unity."
--Psalm 133:1

We talk a lot today about brotherhood among people and unity among nations. Within the community, we seek to promote neighborly good will. Throughout the nation, we seek laws which are designed to guarantee equal opportunity. Among nations, we sign pacts and treaties based upon mutually-agreed goals and principles. All this is, perhaps, to the good. The real problem is that some of us are only preaching and others are mere witnesses.

The answer to achievement lies in the scope of individual action. We must do more than expound and support brotherhood and unity. We must practice Christian charity in each and every facet of our daily lives. Only then will we clear the air, will we know and understand our fellow man; only then will there be unity of heart and mind.

Read your BIBLE daily and GO TO CHURCH SUNDAY

This Church Page Made Possible By Merchants Listed

SLATON SAVINGS & LOAN ASS'N. "We Pay You To Save"	JANES PRENTICE, INC. SAND & GRAVEL For The Construction Industry	UNION COMPRESS AND WAREHOUSE COMPANY	RAY C. AYERS & SON, INC. Grain Feed Seed	WILLIAMS FUNERAL HOME
WILSON STATE BANK	ACUFF FRIENDS ACUFF CO-OP GINS "It's Your Association"	O.D. KENNEY AUTO PARTS "Your Automotive Parts Distributor"	SLATON CO-OP GINS "Owned and Operated By Farmers"	CITIZENS STATE BANK The Bank With A Heart

COMPLETE PRINTING SERVICE

We Print Everything Except Postage Stamps and Money

SLAT-CO Printing

Arvin Stafford
Phone VA8-4202
Slaton, Texas

CROSSWORD PUZZLE

LAST WEEKS ANSWER

1. Region in gently,	2. Belgium game	3. Children's name	4. Metallic rock	5. Continent: abbr.	6. An original settler	7. Scarf	8. Superior or Great Bear	9. German river	10. Large worm	11. Cozy	12. Close to	13. Japanese out-casts	14. Fresh	15. Chart	16. Worry	17. Elision	18. Apron	19. Top	20. Inspiring reverence	21. Frost	22. The Orient	23. Auctions	24. Exist	25. P.I. tree	26. Manufactured	27. Excuse	28. Excess of chances	29. Observe	30. Land measure	31. Altitude: abbr.
----------------------	-----------------	--------------------	------------------	---------------------	------------------------	----------	---------------------------	-----------------	----------------	----------	--------------	------------------------	-----------	-----------	-----------	-------------	-----------	---------	-------------------------	-----------	----------------	--------------	-----------	---------------	------------------	------------	-----------------------	-------------	------------------	---------------------

Sign in Nebraska store: "If you are over 80 and accompanied by your parents, we will cash your check."

Regardless of the Supreme Court, there will still be prayers in our schools -- so long as there are exams...

Just when you are sure it's in the bag -- the bag breaks...

Psychiatry must be the only business in the world where the customer is always wrong!

You won't go wrong if you get your next pharmacy or cosmetic need at TEAGUE DRUG VA8-4535.



"Far too much of the recent criticism being directed at High Plains cotton production since last year has been based on fragmentary facts which fail to take into consideration cotton's overall situation and the moving forces which created it."

This statement was made by Donald A. Johnson, executive vice president of Plains Cotton Growers, Inc., in reply to a "Cotton Comment" column in the Memphis Commercial Appeal. The Memphis article is the latest in a number of speeches and writings which blast the High Plains for over-production of short staple cottons.

The Memphis writer flatly accused the High Plains of being responsible for the acreage cuts now being suffered across the belt, and said "The growers of these (short) cottons have grown fat over the years producing cotton for the loan program with no regard for the marketability of their cotton."

To this Johnson answers "The loan program's purpose is to stabilize cotton prices in times when there is an imbalance between production and consumption. Such an imbalance existed in all qualities until 1966, and the loan program served its purpose for all producers, from the Carolinas to

California.

"Recently the shorter staples have built up in the loan faster than others. But such things have historically run in cycles. A perfect example of this fact is the situation which existed in the years immediately prior to 1961, at the end of which over 99 per cent of the cotton in CCC stocks stapled an inch or longer.

"We are not attempting to justify the quantity of short staple cotton now in Government stocks by citing someone else's mistakes of the past. But there is naturally a time lag between price and market adjustments, and it is neither fair nor wise to attempt a correction of the oversupply in a given range of qualities with drastic price manipulations in a single year."

As to the Plains having "no regard for the marketability of its cotton," Johnson pointed out in a letter to the Commercial Appeal that the utilization and production research, advertising, promotion, and free technical mill service carried out by farmers on the Plains with their own dollars exceeds the marketing efforts of almost every other section of the cotton belt.

He also called attention to two other indications of concern on the Plains for its mar-

kets. He first cited an increase in the percentage of Plains cotton stapling an inch or longer from 2.7 per cent in 1963 to 13.8 per cent in 1966, and the fact that this percentage is expected in 1967 to be about 25 per cent or more.

Second, he pointed out that at the request of Plains Cotton Growers, the National Cotton Council is now conducting an extensive survey of present and future markets for short staple cotton, to be used as one of the guidelines in Plains marketing efforts.

"In the face of these things there can be no justification whatsoever for anyone alleging that Plains producers are growing cotton 'without regard for its marketability,'" Johnson stated.

One of the chief beefs of the beefers lately has been that the USDA - established discounts on shorter staple cottons are not great enough to move them out of CCC stocks and into the market.

But Johnson cites the 1.65 million bales of cotton shorter than an inch that CCC has sold already for delivery during this marketing year, at prices averaging well above those now being asked for such cotton.

He estimates that at least another 150,000 bales of short staple cotton will be sold during this marketing year for immediate delivery, bringing the total to 1.8 million.

This is about 64 per cent of the 2.8 million - bale estimated available market for shorter than an inch cotton, and leaves only 1 million bales that can possibly be sold out of the 2.5 million bales of short staple produced in 1966. The other 1.5 million bales will be forced into the loan, simply

because the CCC resale price on these cottons is below the price at which they can be sold from current crop cotton.

"Certainly the Government's surplus of short staple cotton must be sold," Johnson says, "but there are definite limits to how much of it can be sold in one year at any price. Even assuming a price at which it could all be sold in one year, its sale would disrupt markets for all qualities of cotton and would drive out of business farmers who are producing a commodity for which there is a legitimate demand at a fair price."

Consumption of the shorter staple cottons in the 1966-67 marketing year promises to exceed production by some 300,000 bales. And since the trend almost everywhere, as on the Plains, is toward the longer staple varieties, there is every indication that the total supply of such cotton will decline even more in 1967, 1968 and 1969, bringing the carryover of shorter than an inch cotton down to reasonable and prudent levels by the end of the current cotton program.

"I would not want to say what is in the minds of those who seem to be deliberately distorting the surface facts of the cotton situation to cast aspersions at the High Plains," Johnson concludes, "but they are obviously not thinking of the general welfare of the cotton industry."

ITEM: You need just as much protein and as many minerals and vitamins to maintain health as you grow older, but you need fewer calories. Food that supply these nutrients, but fewer calories, include skim milk, lean meat, poultry, fish, eggs, fruits and vegetables.

Teach Junior How To Save-And Spend-Money

While most child psychologists agree that youngsters should receive an allowance, it often takes a financial credit expert to advise you on how to administer it. There's plenty you can do to teach a child to handle money, say National Consumer Finance Association researchers, who have compiled this list of suggestions for getting your youngster off to a solvent start in life.

1. Give him a regular allowance. Even a modest amount, received at regular intervals, helps a child learn the ABC's of money management and gives him the sense of independence that comes with being able to buy some small items on his own.

2. Teach him the importance of credit. There are times when a child may urgently need extra money in addition to his regular allowance. He can learn to use credit as a tool. Let him borrow money from you and pay it back -- with a token charge for use of the money -- over a period of time out of his allowance.

3. Encourage him to save. A bank account of his own can teach even a young child the wisdom of putting money away for a rainy day. Open a savings

account in his name, and encourage him to deposit a little each week; as he gets older, he'll enjoy watching it grow. But don't insist that a youngster of any age save all his money. He needs practice in spending as well as saving.

4. Help him to spend his money wisely. It's a good idea to give

a child some guidelines for disposing of his allowance. He shouldn't be allowed unlimited foolish expenditures just because he has earned or been given some money. On the other hand, don't dictate everything he buys. A child may profit as much from his financial mistakes as from his successful spending.

SCS Assisting In Irrigated Grass Projects

About 1000 acres of irrigated grasses have been established in the Lubbock County Soil and Water Conservation District. Other farmers have expressed an interest in planting grass. This would help them to diversify their farming operations.

M. T. Stanton who farms near Shallowater has been successful in establishing irrigated grass on his farm.

Grice Herrington who farms near Idalou has also established grass on his farm. These operators have found that a clean firm seedbed is important to get the grass started. They learned too, that healthy rootstocks and good seed is needed.

Sanding Art

Sanding is an art -- and can make or break a painting or refinishing job. Always sand with the grain of the wood. Sand each surface with three varying grades of sandpaper -- starting with the coarsest of the three, and putting finishing touches on with the finest one.

The weeds should be controlled by shredding and not allowed to get too far ahead of the grass. No grazing should be planned the first year. This will allow the plants to become winter hardy. It will also make a more vigorous and healthy plant.

The grass should be irrigated often until it is "set". After the grass is planted no other tillage operation should be performed. It is time to plant all kinds of warm season grasses now.

Federal cost-share funds are available through the Great Plains Conservation Program. Technicians of the Soil Conservation Service will be glad to assist you in establishing your grass.

From Iran

Spinach is native to Iran and adjacent areas. It apparently was unknown outside its native land until about the beginning of the Christian Era.

SLATON COOPERATIVE GIN COMPANY'S ANNUAL REPORT

◆ Approximately \$140,600 in dividend checks issued to members of cooperative

◆ Officers and directors re-elected



SLATON CO-OP DIRECTORS--The Slaton Co-Op Gin board re-elected officers Tuesday after stockholders held their annual meeting. Alex Bednarz was re-elected as a director by the stockholders, then was named as board president again. Left to right, seated--president; and standing--Jay Gray, gin manager; and directors A. A. Wimmer and J. B. Lamb.

STATEMENT OF CONDITION

SLATON COOPERATIVE GIN COMPANY
Slaton, Texas

SLATON COOPERATIVE GIN COMPANY
Slaton, Texas

STATEMENT OF OPERATIONS AND MARGINS
For the Year Ended March 31, 1967

BALANCE SHEET
March 31, 1967

		Per Bale
Operating Revenue		
Ginning 8,940 Bales @ \$.60 cwt.	\$131,533.85	\$14.71
Bagging and Tie Sales @ \$.60 Per B/C	\$50,529.60	
Less: Cost of Sales	24,862.75	2.87
Marketing Association Fees	90.00	.01
Freight Allowance	7,741.44	.87
Margins from Trading	69,147.14	7.73
Cottonseed Hauling	10,259.11	1.15
Cotton Hauling	8,940.00	1.00
Gross Margins	\$253,378.39	\$28.34
Operating Expenses		
	228,395.94	25.54
Net Operating Margins	\$24,982.45	\$2.80
Other Revenues		
Patronage Dividends:		
Plains Cooperative Oil Mill, Inc.	\$56,516.40	
Farmers Cooperative Compress	51,069.54	
Houston Bank for Cooperatives	476.16	
Growers Seed Association	149.35	
Dividends on Stock	11,133.49	
Interest Income	3,333.02	
Miscellaneous	26.05	
Sale of Fixed Assets	1,313.22	
Total Other Revenues	124,017.23	13.87
	\$148,999.68	\$16.67
Other Expenses		
Interest Expense	\$1,099.24	
Annual Meeting Expense	97.52	
Total Other Expenses	1,196.76	13
NET MARGINS FOR THE YEAR	\$147,802.92	\$16.54

LIABILITIES, CAPITAL STOCK AND PATRONS' EQUITIES

Current Liabilities	
Bank Overdraft	\$2,508.57
Accounts Payable--Trade	8,929.10
Accrued Audit	1,541.00
Accrued Insurance	10.10
Accrue Manager's Commission	6,158.45
Accrued Property Taxes	1,712.88
Accrued Payroll Taxes	616.16
Reserve for Outstanding Checks	3,588.17
Total Current Liabilities	\$25,064.23
Capital Stock and Patrons' Equities	
Common Stock	\$276.00
Preferred Stock	717,336.45
Reserve for Contingencies	18,648.87
Net Margins for the Year	147,802.92
Total Capital Stock and Patrons' Equities	884,064.24

TOTAL LIABILITIES, CAPITAL STOCK AND PATRONS' EQUITIES

\$909,128.47

NOTE: Subject to the cash payment of 20 percent or more of its current earnings to its patrons on or before December 15, 1967, the Association should not be liable for any federal income tax.

SLATON COOPERATIVE GIN CO.