

THE RISING STAR

Rising Star, Texas

©1992 Eastland County Newspapers, Inc.

Established in 1890

50 Cents

Thursday, November 12, 1992

Number 46

Junior Wildcats vs. Evant, there
Thurs., Nov. 5, 6:30

Wildcats vs. Evant, at home
Fri., Nov. 6, 7:30



Commissioners Talk FM 570 Work, Canvass Votes, Swear In JP

Eastland County Commissioners canvassed the 1992 General Election at the meeting Monday. County Clerk JoAnn Johnson reported that tabulation went very smoothly, with large totals both in Early Voting and on Election Day, November 3.

Countywide returns showed that a total of 7,326 out of 10,231 registered voters cast ballots. It took only two hours and 46 minutes for the new Optical Scan machine to total the results, according to Mrs. Johnson. She said the machine worked even better than she dared hope.

With the votes canvassed, the new Justice of the Peace-elect for Pct. 1 was properly certified and sworn into office. Jack Graham took his Oath of Office and assumed duties in the Courthouse.

In other business, Bryan Neaves, Resident Engineer of the Texas Department of Transportation, met with the Court. Neaves said he was "concerned about the appraisal process" on Rd. 570 southeast of Eastland.

This is an FM road which is scheduled to be widened next year. The County is supposed to furnish the right-of-way and see that utilities are moved.

Neaves explained that all titles must be clear on the right-of-ways as soon as possible in order to secure Federal funding. He said the DOT hoped to start working on this roadway in a few months, but contracts could not be "let" until all guidelines were followed.

"I don't want the County to get into trouble," Neaves said.

He said the County might have to hire a special Appraiser for the right-of-way parcels, and this would be expensive.

District Attorney Leslie Vance, who is also Attorney for the County, assured the Court and Neaves that the matter was being worked on.

He said that donated parcels did not have to be appraised, and that a title company would follow up

deeds that were not drawn up the right way. All this should be cleared up soon, Vance said.

On another agenda item, Commissioner Reggie Pittman reported that 35 prisoners were in the county jail. Out of this total 19 are awaiting trial.

Pct. 3 Commissioner L. T. Owen asked about contracts with the cities on holding their prisoners.

"That's not a big problem," District Attorney Vance said.

He said there were not many city prisoners being held—that some of the holdup on trials was because of the time it took lawyers to work up cases.

"Sometimes one lawyer will have eight or ten

torney said. "Then some of the people being held in jail are on appeal, and can't be moved or sent anywhere and some of the people in the jail can't make bond."

When asked about the payment from cities for their prisoners, County Treasurer Ruth Hart stated that each city turned in all the money due.

She said the charges were \$15 per day per prisoner for each City except Cisco, which pays \$30 per day.

On another report, Pct. 2 Commissioner Calvin Ainsworth said that everything was going very well around the Courthouse. He said the con-

crete slab installed by the Electric Co. on the west side of the building needed some sand under it, however.

"I'd like to get the grass planed back there," the Commissioner said.

Ainsworth reported that the elevator in the Courthouse broke down last Thursday, but was repaired early Friday morning. He said the elevator still leaked a little oil.

"People sometimes say the elevator floor is 'dirty', but actually it is stained with oil," Ainsworth remarked.

On another matter, the Commissioners author-

Continued inside...

New Voting Machine Worked Well

County Clerk JoAnn Johnson is pictured here with the machine housing the new Optical Scan Tabulation System which counted votes in the November 3 General Election.

The machine was purchased several months ago by the Commissioners Court for \$30,750. It was manufactured by American Information Systems, Inc. in Omaha, Nebraska, and distributed by Hart Forms and Services out of Austin, Texas.

After learning of this machine's successful use in other counties, Mrs. Johnson requested its purchase here. The Scanner uses ballots marked with special pencil, and the ballots are fed into the machine at a central station.

After the polls closed here November 3, the ballots were brought from around the county to the Optical Scanner in the County Clerk's office. It took only two hours and 46 minutes to compile the totals.

"Ordinarily it would have taken all night to add up the votes," Mrs. Johnson says. "This was a big election, with 7,326 people voting in the

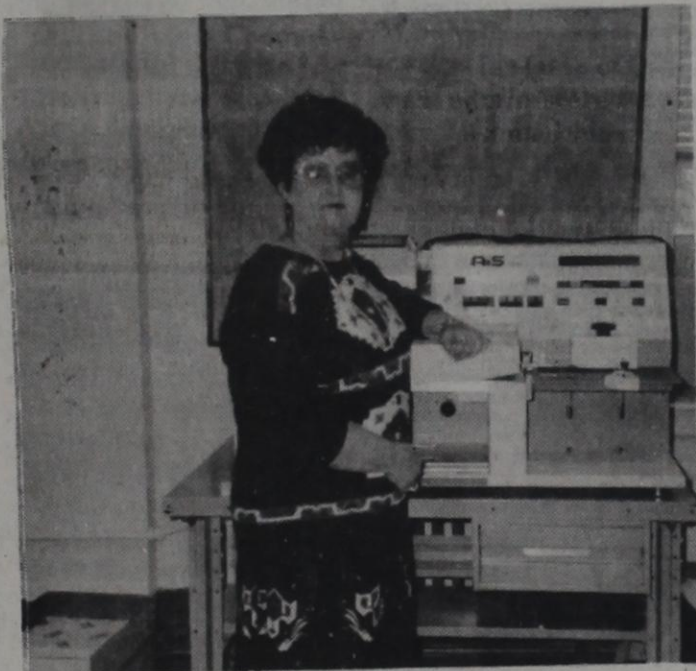

county. "But with this new machine, we had a great savings in time and personnel. I am highly pleased with the way the Optical Scanner performed."

Besides the basic totals, the Optical Scanner also did interesting chores such as breaking the voting down into Precincts, percentages, Early Voting, and even totals on straight Party tickets.

Rising Star ISD Board Meeting

The Rising Star Independent School District Board of Trustees held its regular meeting Monday, November 9, at 7:00 p.m. All board members, David Harris, Larry Chambers, Frances Agnew, Judi Butler, Nanette Goldston, Gary Wilson and Dale Wolf, were present. School personnel present were Wayne Calhoun, Robby Stuteville, Bob Campbell, Kathy Herring, Cindy Wood and Shelley Bailey.

The minutes of the October 12 meeting were read and approved.

High School Principal Robby Stuteville reported 121 students enrolled. He also reported one heat pump, which is under warranty, was out in the auditorium. He said they were working on the PEIMS program, and the BETA Club induction will be held in the near future. Students competed in KTXS Academic Challenge.

Elementary Principal Bob Campbell reported 98 students in attendance.

Enrollment is broken down into the following: Early Childhood-4, Kindergarten-20, First grade-8, Second grade-13, Third grade-13, Fourth grade-12, Fifth grade-16 and Sixth grade-12. He also presented the balance sheet for the National School Lunch and Breakfast Program.

Campbell was appointed as designee for the school lunch program.

Events planned soon after board meeting: Tues., Nov. 10, PTO meeting at the high school at 7:00 p.m. Grades 4-6 will have the program. Wed., Nov. 11, early out at 2:00 p.m. Teacher's inservice. Wed., Nov. 18, 3:15 p.m. in the library. Parent Involvement Meeting Chapter I.

Calhoun presented a press release concerning the proposed state finance plan.

The superintendent also presented his regular financial statements and the board voted to pay presented bills.

Scholastic Book Fair Is November 16-20

On November 16 through 20, 1992 from 12 noon to 3 p.m., Rising Star Elementary School will sponsor a Scholastic Book Fair, presenting a wide variety of books for students at all reading levels.

According to the Barbara Bush Foundation for Family Literacy, when parents and teachers work together to introduce children to the world of books, the results can be dramatic. Children who read more become more successful readers...and, in turn, successful readers read more books. This happy cycle is encouraged when parents, teachers and friends come together to share and explore new publications at events such as a Scholastic Book Fair.

The Rising Star Elementary School Book Fair will display hundreds of titles, including award-winning favorites, classics, how-to books, biographies, mysteries, adventures and the latest works of popular authors. All are offered at reason-

able prices, so that students can choose books that appeal to their personal interests and parents can add to home libraries or purchase gifts for their young readers.

Proceeds from the fair will benefit reading incentive rewards for the children, but the real profit lies in introducing children to the "magic" of the books and in encouraging them to be lifelong readers.

Chapter I and II Meeting

There will be a parent involvement meeting of the Chapter I and Chapter II programs Wednesday, November 18 at 3:15 p.m. The meeting will take place in the elementary school library.

The purpose of this meeting is to explain the Chapter I and Chapter II programs. The public is invited to attend.

WTU Holiday Open House Wednesday

West Texas Utilities invites everyone to our annual Holiday Open House, Wednesday, November 18. Food gift ideas

and holiday decoration items will be displayed at the Rising Star WTU Office from 10:00 a.m. until 3:00 p.m. Pick up your free 1992 *Holiday Delights* cookbook and sample refreshments from featured

recipes. During your visit, please register for door prizes to be given away. Your registration will also enter you in the drawing for one of two microwave ovens that will be awarded to the lucky winners on December 8.

Came join all your friends and neighbors. We'll be looking forward to seeing you!

Rising Star ISD Board Meeting

The board entered into executive session at 8:13 to discuss personnel and entered into regular session at 9:07 p.m.

Under new business, the open bids for the new bus was discussed. Harris opened the only bid received on a new bus. The bid was from Bridges-Hemphill Enterprises, Inc. Motion by Harris, seconded by Butler, to accept the bid from

Bridges-Hemphill Enterprises for a lease/purchase of a Bluebird bus, pending the financing for four years instead of three years as bid by Bridges-Hemphill Enterprises, Inc., carried 7-0.

Superintendent Calhoun made a presentation to the board of the NAPT test scores for the 1991-92 school year.

Meeting adjourned at 10:00 p.m.

Gospel Singing Saturday Night

There will be a Gospel Singing Saturday night, November 14, beginning at 7:00 at the Calvary Assembly Church in Rising Star.

Rev. Noble McGinn and his family of Caddo Mills, well known in the Dallas area for many years as "The McGinn Family Singers," will be appear-

ing in Rising Star. Also singing with them will be the David McGinn Family Singers from Fairfield.

Everyone is invited to attend and hear the beautiful Southern Gospel Singing and worship God with us in Spirit and in Truth.

There is no admission fee.

Wildcats Beat Evant, 25 - 0

by Wid Keeling

Last Friday night was very cold, but it was not cold enough to stop the Wildcats from beating Evant 25-0. It was a game won on the defensive and offensive line. We controlled it all night long which enabled our running backs to "walk" through the hole.

The Elks' first posses-

sion gave the cats a little scare, but after that it was all over for the Elks. Junior, Jarod Horton, said "I just played one of the best games of my life and I feel good."

The Cats have one more game left in the season. It is against the Tolar Rattlers, at Tolar. Be sure to come out and cheer on the Cats Friday at 7:30 as they rattle the Rattlers.

Benefit Fish Fry Monday

The 4-H and FFA Boosters will sponsor an "all you can eat" fish fry Monday, November 16, from 5:30 to 9:30 p.m. at Cook's Fish Barn. Price for adults is \$6.50 and children under 12 years of age is \$3.50.

Homemade baked goods will also be sold. Please come and support the youth of Rising Star. This year we have 28 students raising and feeding live-

stock projects. This is one of the largest groups we have had and we would appreciate your support.

The parents and members of the 4-H and FFA would like to thank everyone who bought hog chances. The lucky winners were Herman Claborn and Mary Joe Lusk.

Come out and enjoy a great meal, while at the same time be supporting the youth in your community.

Chili/Stew Lunch Is November 20

Senior Citizens Center will have its annual chili and stew luncheon Friday, November 20. Costs for the meal are adults \$3.50 and children under 12 years of age, \$2.50. Serving time will be 11:30 until 1:30 p.m.

All proceeds go to the

ambulance fund. Please make plans to come and help us benefit this needed service for our town.

The ladies will also have home baked goods, such as cakes, pies and cookies, for sale. These will be great for Thanksgiving dinner.

Community Calendar

2ND THURSDAY
 Masonic Lodge, 7:30 p.m.

EACH THURSDAY
 Kiwanis Club, Peoples State Bank 6:30 a.m.

Senior Citizens Center is open for lunch, activities.

City Library, 9:30-11 a.m.

EACH SATURDAY

Bingo, American Legion Hall, 205 S. Main

RECERTIFICATION, FOOD COMMODITY PROGRAM, MONDAY
 USDA Food Commodities: Recertify to participate in this program at the Senior Citizens Center Monday, Nov. 16, 9-12.

EACH MONDAY
 Boy Scouts, First Baptist Acitivity Bldg, 6:30

3RD WEDNESDAY
 The Saturday Club, City Library

EACH WEDNESDAY
 Clothing Supply Room, Church of Christ 9-4.

Ambulance Benefit, Chili/Stew Luncheon Senior Citizens Center will have a Chili/Stew Lunch to benefit Rising Star volunteer ambulance Fri., Nov. 20.

What's Happening?
 by Kristi White

Thurs., Nov. 12
 Jr. High vs. Tolar, here, 6:30

Fri., Nov. 13
 Wildcats vs. Tolar, there, 7:30.

Sat., Nov. 14
 H.S. girls scrimmage Baird. There, 6:00.

Mon., Nov. 16
 J.H. B-Ball Lingleville. There, 6:30.

Tues., Nov. 17
 Beta Club Induction. Fri., Nov. 20

B-Ball Cross Plains. There, 5:00.

Each member of
 First United Methodist Church
 of Rising Star
 wishes to thank each of you
 for your warm support
 during our annual
 Lord's Acre Festival.

To our friends,
 acquaintances, out of town
 visitors, the many hunters
 and relatives all.
 We wish you well.

Classified Ads 643-4141

REAL ESTATE

95.43 A., 20 cult., 3-1 frame home, 4 mi. of Carbon. Good barn, native grasses. \$70,000, \$14,000 down, 10% int.
47 A.-M/L, app. 1/2 coastal, app. 50,000 lbs. peanut quota, 3 wells, buried mainline, wheel roll system. 10HP lake pump \$45,000.
486 A.-App. 1450 improved pecans, timber, bermuda, Wilmon love grasses, rock house, 2-1 1/2 mobile home, new 20x80 steel barn, metal corral, several wells, 3 tanks, pavement, excellent deer, turkey hunting, Cisco area; \$595 A. Might trade. Tractor, farm, pecan equip. available.
21 A., m/l, most all coastal & timber, big nice pond, some big oaks, 7 mi. R.S., good road. \$19,000 cash or 1/4 down, 9% int.
180 A. (m/l) Rising Star, 1/2 mi. U.S. 183, lots good grasses, well fenced, cross fenced, good barn, corral, well, 2 ponds, real good deer/turkey hunting, rolling with scenic views, app. 1 timber. \$500 A.

172 A., Gorman, irrig. peanut farm: 145,000 lb. quota, plus 10,000 carryover, 135 A. cult., good coastal, 6 wells, pumps, buried mainline, reservoir, good 3-1 rock veneer home, pavement. This place has a lot going for it. \$700 A.
Nice 3-1 home, Rising Star; app. 1500' with attached office/shop, real big pecan/shaded lot, 2 storage bldgs., carpools, fine garden; aluminum windows, ceiling fans, nice kitchen, pretty carpet, vinyl. You won't go wrong here. \$20,000.

Have buyers for timbered, coastal, peanut, retirement & pasture lands. 35 yrs. in business

COGBURN REALTY
 893-6666 893-5898
 893-2642 DE LEON

JONES REAL ESTATE
 3 BR., 2 Bth. carpeted, game room, fenced yard. Priced to sell.

STELLA WARE
 817-643-3591
ROLAN JONES
 817-725-7640
 Cross Plains

2 BR., 1 BATH, garage, large lot, pecan trees, water well with pump. Write A.V. Selman, 521471st, Lubbock TX 79424 or call 817-643-6264. 45-48 HOUSE FOR Sale to be moved. 817/643-1004. 44-47

FOR RENT

HOUSE for rent, corner Miller & Mayfield, brick, 3 BR, 2 bath, carpet. Call 643-4261 or 643-3241 after 5 p.m. 34-52
 PUBLIC HOUSING Authority of Rising Star has apartments for rent for senior citizens or persons with a handicap or disability. Equal housing opportunity. 817/643-3812 or 643-6791. 52

Lease Wanted
 NEED GRASS LEASE, Rising Star area, 160 acres minimum. 643-4004 after 6 p.m. 42-52

WANTED

WANTED to buy: Farm & ranch land. Give price, number of acres, location, name & phone number. P.O. Box 776, Brownwood, 76804. 45-48

FOR SALE

JUSTIN MEN'S WHIP LACE belts, black or brown. \$26.00. Johnson's Dry Goods, Cross Plains 46
WRANGLER BROWN DUCK insulated coveralls, 100% cotton, S M L XL, leg zippers, \$42.99. Johnson's Dry Goods, Cross Plains 46
FOR SALE refrigerator, gas cook stove, clothes dryer, long coffee table, 9x9 tent and other camping equip. All in working condition. 407 W. Pollock St. (or Short St.) Rising Star 643-5909. 46

Rubber Stamps The Rising Star 105 N. Main HELP WANTED

I will do HOME CARE. References furnished. 643-7811 46
HOME CARE ATTENDANTS needed immediately in the Rising Star area. This is a parttime position that requires light housekeeping and assisting with personal care. To be considered for employment call 1-800-580-4475 and ask for Linda. GIRLING HEALTH CARE, INC. FOE 46

Newly remodeled 61-bed nursing home in Rising Star seeks leadership of R.N. Director of Nurses. Competitive salary, good benefits and sign-on bonus available. Excellent working conditions. Contact Russell Gray, administrator, 817/643-6700. 24-52

Need R.N. relief for Sats. & Suns., hours 6-2 or 2-10. Salary competitive. Contact Russell Gray, 817/643-6700, Rising Star Nursing Center. 52
Needed: LVNs, competitive salary. Contact Russell Gray, Rising Star Nursing Center, 817/643-6700 7-52

SERVICES

CARPET
 Cleaned, Restretched, Repaired, Sold, Installed
 Scotch Guarding Available
 No charge for moving turn.
Dub Meador
 Cross Plains 725-7720

JOHN DEERE TRACTORS
 NEW AND USED PEANUT EQUIPMENT
 LULLSTON - KMC
 PLANTERS - DISKS
 DRILLS - CHISELS
 ROLLING CULTIVATORS
 SELL OR TRADE
Clark Tractor & Supply, Inc.
 DeLeon 817/893-2061
 Comanche 915/356-2593
 Where Your Business is Appreciated
MISCELLANEOUS

Rising Star Nursing Center has vacancies available for both male and female residents. Private or semi private rooms. Call 643-2691 or come by and visit at 411 S. Miller in Rising Star.

LIVESTOCK

2 BRANGUS BULLS for sale: 1 2-yr.-old registered, 1 8-yr.-old unregistered. 643-4004, after 6 p.m. 43-13
FOR SALE: Registered Red Brangus bulls, performance tested. Scott Childress. (817) 725-6866.

West Texas Brangus Breeders Bull Sale
 Sat., Nov., 14, 1:00 p.m.
 Abilene Livestock Auction.
 Selling 99 excellent Brangus Bulls.
 Pen show at 8:30 a.m. RS53

GARAGE SALE

GARAGE SALE: Fri-Sat, Lillian's Beauty Shop, corner of Mayben & Ross. Bike, desk, tools, clothes (children, adults) misc. 46

WORK WANTED

REMODELING, ADD-ONS, All types of carpentry. Experienced. Free estimates. 817-643-3226 before 7:30 a.m. or after 7 p.m., ask for Dirk. 46

AUCTIONS

Estate Auction: Sat., Nov. 14, 10 a.m., 517 Foch St., Eastland. This is the Estate of Mrs. Bessie Turner. Sale items include: Furniture, appliances, tools, knives, old coins, and much more. Tucker Auction Service, phone 629-1956-Auctioneer Lic. #7965. RS46

AUCTION: Sat., Nov. 14, 1:30 p.m. Sofa, loveseat, floorlamp, tablelamp, two upholstered chairs, refinished Duncan Phyfe dining table, soft side luggage, overseas band radio, 35 mm cameras, Brinkman meat smoker, office desk and chair, Thermofax copier, collector spoons, ceiling fan, 2 Early American hobnail hanging light fixtures, Western art prints, 2 electric model train sets-Lionel and H and O, Fostoria American items, Antique iron baby beds, 2 other baby beds, 60 pc. set Mellox "Sculptured Grape" pottery-perfect condition-never used, Fostoria "Jamestown" casual crystal, Large Jan Herring watercolor-matted and framed, Sterling silver jewelry. First Methodist Church 215 S. Mulberry, Eastland. RS46

SERVICES

WILLIE VANDIVERE
 Dirt, Caliche Hauling
 Build Driveways,
 Lease Roads, Etc.
 9-5 Call 643-2023
 After 5, 643-6451

OLIVER WEST
PUMP SALES & SERVICE
 817/643-5683
 Complete Systems
 Sold & Serviced
 2 1/2 mi. S. of Rising Star

THANK YOU

We give our heartfelt thanks to each one who remembered us at the death of my sister, Adina Krueger. We appreciate the cards, phone calls, flowers, food and words of comfort.
 May God bless you all.
Alice Stewart

Words cannot fully express our deep appreciation for the loving kindness and sympathy extended to us by our friends at the loss of our loved one. Thank you from the bottom of our hearts for the beautiful flowers, cards and food you brought to us.
The Children of Fox Middleton

SOLUTIONS
ACROSS 1. Explain 5. Jiffy 7. Cabaret 8. Asked 10. Mail 11. Monogram 13. Exhume 14. Assign 17. Elegance 19. Spit 21. Taper 22. Expiated 23. Solid 24. Morally
DOWN 3. Awry 4. Notion 5. Jealously 6. Faker 7. Compunct 9. Dominated 12. Impaired 15. Imperil 16. Scream 18. Expel 20. Spar

TexSCAN
 Statewide Classified Advertising Network
 Advertise in 299 Texas newspapers for only \$250.
 Reach 3 MILLION Texans. Call this newspaper for details.

DEER HUNTERS SPECIAL: 25 acres, \$795/acre, wooded, excellent hunting, adjoins large ranch. Texas Veterans or owner financing, prime acreage. Fox Realty, 500 Buchanan Dr., BURNET, TX 78611, 1-800-725-3699.

COVENANT TRANSPORT: Now hiring OTR drivers. The best team pay in the industry. 27-29¢ per mile. Age 23/school 10 mos. OTR. Longevity bonus. *Mile/over pay. *Loading/unloading/discharged pay. *Paid insurance. Call recruiting Vic or Marie 1-800-441-4394.

HAROLD IVES TRUCKING hiring drivers. Earn up to 28¢ per mile. Assigned tractor with Motorola Communication, rider program, students welcome, insurance, bonuses, call: 1-800-842-0653.

TRUCK OWNER OPERATORS - Warren Transport, the 100% owner operator company, has several openings for dedicated, reliable, excellent miles, high earning potential. Must have 1 yr. OTR exp. plus trailer or ours, 45 ft. or longer. Call 1-800-832-0555 for details and find out about our parks. Dept. DR-100.

TRUCK OWNER OPERATORS - Tutor free training available for those with no experience. \$2,000 sign-on bonus for sale, qualified drivers with OTR exp. Guaranteed money-home, and lease purchase programs available. Relocation Services Division of North American Van Lines 1-800-348-2147, Dept. DS-47.

DRIVERS - COME FOR the money, stay for the stability. J.B. Hunt, one of America's largest and most successful transportation companies, pays its drivers some of the best salaries in the business. Call 1-800-236-HUNT today. EOE/subject to drug screen.

OTR DRIVERS TIRED of the same old garbage. Want to drive a nice tractor? Work with good people and get good benefits? Call 1-800-285-6257 E.O.E.

OTR DRIVERS: QUICK turn-around nationwide. Paid medical and life insurance and vacations. Must have CDL and 2 years experience. Call 1-800-880-8568.

DRIVERS: JOIN A growing team of service professionals that enjoy excellent pay and benefits, good traffic lanes, great equipment, quarterly bonuses. Call Caledon 1-800-728-9770.

DRIVERS: EXPERIENCED OTR flatbed, benefits, assigned new conventional equipment, sign on bonus, rider program, flexible time off. Run 48 states. Call immediately. Roadrunner trucking 1-800-677-5468.

OWNER OPERATORS AND company drivers needed. 70 to 80¢/mi. 18 1/2% to 25% to Co. Drivers. Paid weekly. Call 1-800-755-6744. Good pay & benefits.

GLASS FOR SUNROOMS or room enclosures 50% below retail. 20x76 Thermoseal \$39.95. Many other sizes available. Clear, bronze, and low-E. Free information. 1-800-841-9842.

"WHAT RECESSIO?" SNACK and soda profit never better! All cash business, recession proof. Great bar advantage. \$8,900 minimum - locations available now! 24hrs/7 days. 1-800-841-7352.

Legal Notice

ADVERTISEMENT AND INVITATION FOR BIDS

The City of Rising Star will receive bids for an **Elevated Storage Tank** until 2:00 P.M. on **November 20, 1992 at City Hall, Rising Star, Texas.** The bids will be publicly opened and read aloud at 2:00 P.M. on **November 20, 1992 at City Hall, Rising Star, Texas.**

Bids are invited for the several items and quantities of work as follows:
 75,000 Gallon Elevated Storage Tank Piping
 Site Work
 Demolition

Bid/Contract Documents, including Drawings and Technical Specifications are on file at: **Wallace, Winkler & Rice, Inc., 8225 Central Park Drive, Waco, Texas.**

Copies of the Bid/Contract Documents may be obtained at Wallace, Winkler & Rice, Inc., 8225 Central Park Drive, Suite 100, Waco, Texas 76702 for \$40.00 per set (non-refundable).

A bid bond in the amount of 5% of the bid issued by an acceptable surety shall be submitted

with each bid. A certified check or bank draft payable to the City of Rising Star, Texas or negotiable U.S. Government Bonds (at par value) may be submitted in lieu of the Bid Bond.

Attention is called to the fact that not less than the federally determined prevailing (Davis-Bacon) wage rate, as issued by the Texas Department of Commerce and contained in the Contract Documents must be paid on this project. In addition, the successful bidder must ensure that employees and applicants for employment are not discriminated against because of their race, color, religion, sex or national origin.

Attention is called to General Condition 141 "Restrictions on Public Buildings and Public Works Projects". The Bidder certifies by the submission of its bid that it:

- 1) Is not a Contractor of a foreign country included on the USTR list.
- 2) Has not and will not enter into any subcontract with a subcontractor of a foreign country included on the USTR list.
- 3) Will not provide any product of a foreign country included on the USTR list.

The City of Rising Star reserves the right to reject any or all bids or to waive any informalities in the bidding.

Bids may be held by the City of Rising Star for a period not to exceed 30 days from the date of the bid opening for the purpose of reviewing the bids and investigating the bidders qualifications prior to the contract award.

THE RISING STAR
 817-643-4141 P.O. Box 129
 105 N. Main Rising Star TX 76471
 ©1992 Eastland County Newspapers, Inc.
 Publication No. (USPS 466500). 2nd class postage paid at Rising Star TX under Act of Congress, March, 1879. Published every Thursday. Publishers, Mr. & Mrs. H.V. O'Brien. **Subscription rates per year:** Eastland County & 30-mi. radius of Rising Star, \$9; other Texas counties, \$13; out of U.S. without APO. **Postmaster:** Send address changes to The Rising Star, Box 129, Rising Star TX 76471-0129.

PUBLIC NOTICE

Contel of Texas, Inc. has filed an amendment to its application with the Public Utility Commission of Texas for approval of its Universal Emergency Number Service 9-1-1 tariff. The proposed tariff establishes rules, regulations and rates including the provisioning of the B9-1-1, C9-1-1, and E9-1-1 services; optional services, such as Selective Routing and Data Base Administration; additional services, such as Forced Disconnect, Called Party Hold, Emergency Ringback, Switched Access System; and Public Safety Answering Point Equipment.

Customers affected are either 9-1-1 districts or councils of government with 9-1-1 responsibilities. The application does not propose changes to emergency fees charged to end-user customers. Twenty-three customers would be affected by the Universal Emergency Number 9-1-1 tariff, which would increase annual revenues by \$10,107.12, a 2.92% increase in the revenues generated by the contract rates of the current customers. Customers will have the option, however, of continuing the rates under their contract for up to one 12-month renewal term.

The deadline to intervene in this proceeding is December 24, 1992. Correspondence or any other communication regarding this matter should reference Docket No. 10929.

Persons who wish to intervene or otherwise participate in this proceeding should notify the Commission. A request to intervene, participate, or for further information, should be mailed to the Public Utility Commission of Texas, 7800 Shoal Creek Boulevard, Suite 400N, Austin, Texas 78757. Further information may also be obtained by calling the Public Information Division of the Public Utility Commission at (512) 458-0246 or (512) 458-0221, teletypewriter for the deaf.

Agriculture Viewpoint

by M. Davy Vestal

PEANUT QUALITY IMPROVING AS HARVEST SEASON CONTINUES

After a very sluggish start in the peanut harvest both grades and yield are on the harvest indications showed from moderate to poor grades on both Spanish and Runner peanuts. However, things look better as the middle of harvest rolls through. More recent grades in many areas of the county show from 72 to 78 on runner varieties which is considered to be a very good grade of peanuts. It is not just the grades that are coming in strong, but a very high yielding crop as well. Most producers are well over their quota (total poundage allocated for support price) and are searching for lease quota.

One of the unusual circumstances surrounding this year's peanut crop is the amount of rainfall and the effects on the peanuts. Many non-irrigated fields are exceeding irrigated crops due to disease influence created by the excessive moisture. Southern blight, pod rot and even slight amounts of sclerotinia blight have devastated some fields, especially where irrigation was used and in lower lying areas.

In evaluating the crop at the mid-harvest point, a consensus of producers agree that things look better now than at early harvest time and that this will be an above average year for yield and quality.

COWS NEED EXTRA CARE IN WINTER

As the cold sets in and the frost appears on the ground, it is again that time of year for your cattle to become "Welfare Cows". Every time they hear the pickup engine, they come running down the road nearly turning the truck over to get to the cubes. Then comes the dangerous part. You pick up the sack and suddenly your surrounded by thirty, four-legged monsters

waiting for that first cube to hit the ground. Careful! don't let'em step on your feet.

This sounds familiar to nearly every cattleman in the county I'm sure. However, these day's cattlemen are being surrounded by a different monster. Now, more than ever, a cattleman has many choices for protein supplements and according to who you talk with, everyone of them claim to be the most practical, economical product on the market. Gets very confusing to say the least.

Now, this is not to say that their not all good products. They are good, however, their usages may vary depending on time of year, forage conditions, different categories of cattle (dry cows, pairs, etc.) and your own management ability.

For these reasons, area ranchers will have the opportunity to increase their knowledge of using protein supplements at a meeting on November 16th. The program is being coordinated by the Eastland and Callahan County Extension Livestock & Forage Committees and the Texas Agricultural Extension Service. The program will begin at 6 p.m. at the Cisco Junior College Agricultural Building. Dr. Dennis Herd, TAM/TAEX Nutritionist will be the featured speaker.

A meal prepared by Oscar's Bar-B-Que will be served at 6 p.m. sponsored by First National Bank-Baird/Clyde? First National Bank-Cisco, Peoples State Bank-Clyde-Rising Star Branch and Ranger Branch, Eastland National Bank, Production Credit Association and Citizen State Bank-Gorman.

Please pre-register for this program by November 12th by calling the Eastland County Extension Office 817/629-1093.

This program will be very beneficial for all cattlemen....I hope to see you there.

Send Subscription Renewal to The Rising Star Box 129 Rising Star TX 76471-0129

MEMBER 1992 TEXAS PRESS ASSOCIATION

ESTATE AUCTION

Saturday - Nov. 14, 1992 - 10 A.M.
GEORGE WILLCOX ESTATE
 3/4 Mile East of Union Hill Road, S. access, between Clyde & Baird

1970 Chev., 1 ton, oilfield bed	New automobile parts
23 ton Tulsa winch, new 360 mtr., new tires	20 gal. Butane bottle
16 ft. Equipment trailer, duals	David Bradley garden tractor
16 ft. Aluminum Craft bass boat with 60 hp Johnson mtr., Dilly trailer	10 Alum. extension ladders, Wemer 12 to 36"
200' of 4" chain link fence, posts, rails	Shovels, brooms, water jugs, trash barrels
Air Cond., evap., 110	Wheelbarrows
Aluminum gates	HOUSEHOLD Refrigerator
Sheet iron	Dryers
Large tool box for pickup	Stoves
10' Tandem disc plow	MISCELLANEOUS
John Deere tool bar w/9 shanks, wheels	Deer feeder
Cattle working chute	Deer stand
Farmall 300 tractor, good rubber, planter, cultivator	Counters, Doors, Mirrors,
5 Disc breaking plow	New carpet
Drag tandem plow	Anique furniture
Mechanic tools	14 x 70' Mobile home

ALREADY CONSIGNED:
 Pickups, Nice dump truck, Tandem disc Construction company's hand tools and construction equipment.
OTHER CONSIGNMENTS WELCOME.
PLEASE CALL ROCKY - (915) 893-5663.

ROCKY ASH AUCTION COMPANY
 Trs 6684
 Clyde, Texas
 (915) 893-5663

Mobil Oil Products All Other Major Oil Brands
Cross Plains Petroleum (E.S.E. Inc.)
 P.O. Box 219 6th at Ave. F Cross Plains, Tx. 76443
 David and Lenell Sliger Managers Phone (817) 725-6582
 We Accept FINA, VISA, Master Card & Discover

DeLeon IRRIGATION SUPPLY, INC.
 Route 1 Box 22-A, De Leon
 Phone 893-2123
Zimmatic Pivots • Ag Rain Hard Hose Guns • Cornell Pumps and all other types of irrigation equipment
 Complete Service And Installation

Paul Williams Roofing Co.
 • FREE Estimates •
 • All Work Guaranteed •
 • Hot Tar & Gravel Composition •
 • Shingles • T-Locks • Wood Shingles •
 25 Years Experience In Eastland Area
Paul Williams Carbon, Texas
 817-639-2330
 If No Answer call 817-629-1020

New Construction Repairs Plumbing
Remodeling Painting
Gary Duggan Construction
 Rising Star
Free Estimates Ph. 643-1209

Main Street Auto Repair
 Open Monday - Friday 8-5 p.m.
CUSTOM MUFFLER & TAILPIPE WORK
 Jackie Palmore - Mechanic
643-1701
 Hwy. 183 Rising Star, Texas

FARM BUREAU TEXAS
FRANK AGNEW
 AGENT
 Rising Star Office 817/643-1010 Home 817/643-3189 P.O. Box 470 EASTLAND, TEXAS 76448 Office 917/629-1704

Obituaries

Fox M. Middleton

Fox M. Middleton, 89, died Thursday, Nov. 5, 1992 in a local nursing center. Services were at 2 p.m. Sunday at Higginbotham Funeral Home Chapel with Durwood Weatherford officiating. Burial was in Rising Star Cemetery.

Mr. Middleton was born in Mount Camp, was a retired farmer and had lived in Rising Star for many years. He was a member of the Church of Christ.

Survivors include a daughter, Ruby Nunn of Lakewood, Colo., a stepdaughter, Wanda Hardy of May; three sons, Bill Middleton of La Place, La., Dewey Middleton of Ulysses, Kan. and Jim Middleton; a stepson, James Nay of Monahans; 10 grandchildren; and 13 great-grandchildren.

Glen Henry

Glen Henry, 82, died Sunday, Nov. 8, 1992, at his home. Services were at 2 p.m. Tuesday at Higginbotham Funeral Chapel with the Rev. Steve Nance officiating. Burial was in Rising Star Heritage Cemetery.

Mr. Henry was born in Rising Star, where he owned and operated Western Auto for 26 years. He was past president of Rising Star School Board. He was a city councilman for 12 years and was mayor pro tem. He was a member of First United Methodist Church.

Survivors include his wife, Lenell Henry of Rising Star; a son, Edd Henry of Breckenridge; a brother, Miller Ray Henry of Ozona; a sister, Sylvia Lee Jacobs of Big Spring; and three grandchildren.

Memorials may be made to First United Methodist Church or Rising Star Heritage Cemetery.

Patsy Hill

EASTLAND - Patsy Ann Hill, 62, died Sunday, Nov. 8, 1992 at her home. Services were at 10:30 a.m. Tuesday at Daugherty Street Church of Christ with Gary Montgomery officiating. Burial was in Eastland Cemetery, directed by Bakker Funeral Home.

Mrs. Hill was born in Desdemona and grew up in Rising Star and Carbon. She moved to Eastland in 1952 and was retired after 30 years with Eastland National Bank. She was a member of Daugherty Street Church of Christ.

Survivors include her husband, Kenneth Hill of Eastland; a son, Clint Hill of Abilene; her mother, Vera McCulley of Eastland; a sister, Jimmie Claborn of Rising Star; two grandchildren; and several nieces and nephews.

Pioneer Patchwork

by Irma Miller

The Quilting Club worked on the Double Wedding Ring and the Triangle and Squares. The attendance was down last Tuesday.

On Friday morning, Frankie and Oliver Smith visited in Ranger. Her daddy was doing good. They picked up her sister, Dorothy Rogers and went on to Weatherford to visit their other sister, Evelyn Pidgeon. They had a good time going to garage sales. Saturday night, Oliver, Frankie, Jean Fore and Vi Harlow went to the musical at Sipe Springs, which they enjoyed very much.

Jean Fore's sister, Vi Harlow, of Lovington, N.M. visited with her Monday.

Novilia Barton's children, Cecil and Mary, were visiting with her on the weekend. On Monday morning, Barbara Powell was visiting with Novilia. Novilia and Barbara both enjoyed the art show in Cross Plains Sunday at the community building.

Visiting Nell and Joe Fleming on Thursday was Vince Meiron of Andrews, on Friday were Mr. and Mrs. Sam Partee of Abilene. Also visiting on Friday was Mr. B.J. Anderson of Rising Star. On Sunday they received Jim and family of the community, JoVeda and Bill Watson of Byrds Store, Alton Watson of Pampa and Sam Fleming of Cross Plains was there visiting on Monday.

Happy Birthday

NOVEMBER 13
Gertie Smith, Naomi Burns, Marilyn Gardner.

NOVEMBER 14
Henry Lamb

NOVEMBER 15
Mamie Joyce, Vernon Walker, Joe Wayne Crisp, Arley Joe Butler, Teco Munguia

NOVEMBER 16
L.J. Coker, James Underwood, Janet Bradley, Lacey Powell

NOVEMBER 17
Rhea Mayfield, Howard Lawrence, Naomi King

NOVEMBER 18
Opal Atwood, Michelle McCutchen, Doug Bass, Louise Bailey, Rita Con-

Send Change of Address to
The
Rising Star
P.O. Box 129
Rising Star
TX
76471-0129

Senior Citizens Center

by Marjorie West

Thursday, Nov. 5, winter arrived; we had our first freeze last night. We had a nice crowd (33 signed our register) for a cold day. Everyone has been busy getting in their house plants and green tomatoes and peppers.

The ladies at the center are busy making plans for our annual chili and stew luncheon, Friday, November 20. All proceeds will go to the ambulance fund. Please make plans to come and help us with this needed service for our town. Adults \$3.50 and under 12 years of age, \$2.50. Serving time will be 11:30 until 1:30 p.m.

The ladies will also have home baked cakes, pies, cookies, etc. for sale. They will be great for Thanksgiving dinner.

Marion and Marjorie West went to Cisco Wednesday. They had a nice visit and lunch at the Senior Citizens Center.

Ladell Key was back at the center after being absent a few days due to not feeling well.

Berna Lee and Benjamin Chick attended a birthday party for their daughter, Donna Priest, in Stephenville Monday night.

A nurse from Concepts of Care Inc. was at our center Thursday and checked blood pressures for everyone. We appreciate this service.

We have some dishes left at the center that were left after a luncheon for a funeral family. If you have a dish missing, call by the center any Thursday and pick it up.

Joe and Evelyn Ward visited relatives in Odessa recently. We missed Joe at the center Thursday. He was not feeling well.

RECERTIFICATION, FOOD COMMODITY PROGRAM, MONDAY USDA Food Commodities: Recertify to participate in this program at the Senior Citizens Center Monday, Nov. 16, 9-12.

Sipe Springs News

The musical at the center Saturday night was enjoyed by everyone.

The game night is on Monday night. It was well attended and everyone enjoyed playing the games.

We are sorry to have our neighbors move away: Mr. and Mrs. Travis Boswell to Arlington and Mrs. Ruby Wyatt to Comanche.

Mrs. Maggie LePage of California has moved in Travis Boswell's mobile home. We are happy to have her in our midst.

Visitors at the T.A. Weavers were Mr. and Mrs. Rupert Cagle of Big Spring, Todd Weaver of Garland, Dale Cagle of Stag Creek, Sue Harris and Pat Maynard of Rising Star.

Mrs. Nancy Leonard and Mrs. Mae Leonard

spent Saturday and Sunday visiting Mrs. Denise Graves and children, Mrs. Kim Carter and children of Nolenville and Marilyn of Temple.

Mrs. Opal Whiteside and Joyce McKeehan attended the funeral of their aunt, Mrs. Julia Wagley, in Brownwood. Our sympathy is extended to her relatives.

Mrs. Winnie Anderson spent this weekend with Mary Anderson and mother, Mrs. Duncan.

Mr. and Mrs. Tooter Monsey of Hobbs, N.M., spent this weekend here and attended the musical Saturday night.

Lewis Barton of Knickerbocker, Howard Barton of Archer City and J.E. Barton of Dublin visited their parents, Mr. and Mrs. Ted Barton this past week.

Old Tradition With A New Twist



Heather's Hallmark and Merle Norman will be hosting their twelfth annual "Holiday Open House" to launch the 1992 Holiday Season on Saturday, November 14th, from 10:00 a.m. until 8:00 p.m.

This event has become a holiday tradition that patrons look forward to each year. The number of people attending the Open House has grown steadily through the years. In order to accommodate this growth and to continue to make this a fun and festive experience for everyone who attends, this year's Open House will be held all day on Saturday, November 14th.

During this same time frame, Heather's will also be participating in Hallmark's "National Open House Weekend." The eighteen-inch plush Snowbeary Bear (\$14.95 value) for \$8.95; rolls of Christmas Gift Wrap containing 50% more wrap per roll; FREE Hallmark transparent tape with purchase of two rolls of Christmas wrap; Christmas partyware containing 50% more product per package; and musical Christmas cards for \$3.95 are special offers to be included in the National Open House.

The store will be filled to meet every need for the coming season from party ware, centerpieces, candles and Christmas cards to an exciting selection of gifts for all the "special" people on your list.

For the fourth consecutive year, Heather's will be offering EVERYTHING IN STOCK at 20% OFF during Open House. FREE imprinting will also be offered on Christmas cards and stationery.

Another highlight of this special weekend will be the music to "Celebrate Christmas" cassette tape. This Hallmark holiday music tradition continues

for the eighth year with a joyful celebration of song featuring: Sandi Patti, The London Symphony Orchestra, Canadian Brass, and the Mormon Tabernacle Choir. During Open House this tape will be available to you FREE with a purchase of \$15.00 or more.

There will be FREE sampling of Hallmark's Crown Chocolatier candy. This luscious, delicious candy has been created exclusively for Hallmark Gold Crown Stores. The Crown Chocolatier selection includes assorted chocolates and creams, coconut clusters, pecan treasures, chocolate covered nuts, and truffles as well as a wide selection of candy bars.

Merle Norman will also be adding to the festivities by offering ALL JEWELRY including Whiting/Davis and Monet - at 20% OFF. Whiting/Davis hand bags will also

be 20% OFF. The traditional colors of red and gold come to life this Holiday season with the Elegant Options promotion from Merle Norman. The promotion contains coordinating color accents for eyes, cheeks and lips. This \$65 value is available for just \$25 with a \$12.50 Merle Norman Cosmetic purchase.

Drawings for door prizes will be on the hour throughout the day, and winners must be present at the time their name is drawn in order to win.

The Grand Prize this year is the animated musical "Knittin' Pretty."

The music box, which plays "Whistle While You Work", is from Enesco's widely acclaimed Small World of Music collection. This timeless piece of art - as well as music - is destined to become a treasured heirloom. It is valued at \$250. The win-

ner does not have to be present at the 8:00 p.m. drawing, but he/she must have registered earlier in the day.

The combining of these two spectacular events will, indeed, create a holiday party that no one will want to miss!

SPECIAL DENTURES \$495 set**

Price Good Thru 12-31-92

Gary M. Easley, D.D.S.

General Dentistry
203 Valley Forge
Comanche, TX 76442
915-356-5263

1-800-452-1924

FREE DENTURE CONSULTS
Dental Implants
Soft Lined Dentures
Palateless Dentures
Snap on Dentures
Repairs as you wait

SENIOR CITIZEN DISCOUNTS

** Prices may vary with additional or different materials, techniques used or individual needs of patient.

Remember To Renew Your Subscription!!!

114 S. Main Cross Plains 725-7174

6 A.M. - 10 P.M.
OPEN 7 DAYS A WEEK
WE ACCEPT FOOD STAMPS

Lakeway Grocery

LITTLE STORE - LITTLE PRICES
Nov. 12 thru Nov. 18

SUBJECT TO STOCK ON HAND

Field Master Dog Food
20 lb. bag
\$3.99

Lay's Potato Chips
Buy One Get One
FREE

Basic CIGARETTES
\$11.99 ctn.

PEPSI
6 pk. cans
\$1.39
No Limit

DR. PEPPER
2 liter
85¢
No Limit

Carry Out Whole Fried Chicken
\$4.89
Please Call Ahead

CHECK OUR INSTORE SPECIALS

"Why Farm Bureau life insurance?"

"Value. Their rates are competitive and help you get great value for your money. Your agent can help you plan for the future with a wide range of products. Life Insurance, Annuities, IRA's, Mortgage Cancellation, Disability Income, Whole Life ... you name it. No wonder Americans from every walk of life depend on Farm Bureau Insurance."



Frank Agnew
817/643-1010
817/629-1704



Helping You Is What We Do Best.

Southern Farm Bureau Life Insurance Company
Jackson, Mississippi

11th Court Of Appeals

The following proceedings were had in the Court of Appeals, Eleventh District of Texas:

AFFIRMED
11-91-234-CR Bennie Grismore v. State of Texas.-Smith. (Opinion by Judge McCloud).

11-92-038-CR Ricky Ornelas v. State of Texas.-Howard. (Opinion by Judge Dickenson).

APPEALS ABATED
11-92-141-CV In the Interest of P.W.S. and H.S.S., Children.-Houston. (Per Curiam Order).

11-92-192-CV Vicki Lea Johnson v. Gregory Paul Johnson.-Taylor. (Per Curiam Order).

MOTION TO DISMISS APPEAL SUBMITTED &

GRANTED
11-89-168-CV J & J Systems, Inc., Gary Todd Baugh, David Lynn Baugh, Bruce Perrin Baugh, Stephen Scott Baugh, and Frances Edmonia Baugh White v. Towers of Texas, Inc.-Taylor. Joint motion to dismiss appeal. (Per Curiam Opinion).

MOTION FOR LEAVE TO FILE PETITION FOR WRIT OF MANDAMUS

DISMISSED AS MOOT
11-92-241-CV Johnny Paul Zimmerman v. Hon. Robert H. Moore, Judge. Relator's motion for leave to file petition for writ of mandamus.-Orig. Proc. (Per Curiam Opinion).

SUBMITTED & GRANTED

11-92-001-CR Joyce Marie Wilson v. State of Texas.-Hopkins. Appellant's second motion for extension of time to file brief. Appellant's motion to file supplemental record.

11-92-058-CR Theodore Carrion a/k/a T. J. Carrion v. State of Texas.-Taylor. Appellant's pro se motion for extension of time to file brief.

11-92-083-CV Qualicare of East Texas, Inc. and Jan Spears v. Lola B. Runnels, Dianne Neel, and L & C Nursing Services, Inc.-Nacogdoches. Appellees' amended (agreed) second motion for extension of time to file brief.

11-92-092-CR John Wesley Metts v. State of Texas.-Smith. Appellant's third motion for extension of time to file brief.

11-92-102-CR Winston Wayne Huckaby

v. State of Texas.-Gregg Appellant's second motion for extension of time to file brief.

11-92-103-CV David L. Simpson v. Director, State Employees Workers' Compensation Division, State of Texas.-Anderson. Appellee's designation of counsel in charge of file.

11-92-115-CR Morgan L. Miller v. State of Texas.-Smith. Appellant's second motion for extension of time to file brief.

11-92-135-CR Albert Wooten v. State of Texas.-Smith. Appellant's motion for extension of time to file brief.

11-92-191-CV In the Matter of L.J.M.-Brown. State's motion for extension of time to file brief.

11-92-207-CR Christopher Maurice Thompson v. State of Texas.-Scurry.

Appellant's motion for extension of time to file statement of facts.

MOTION SUBMITTED & GRANTED IN PART
11-92-179-CR Ramon Paul Neeb v. State of

Texas.-Eastland. Appellant's second motion for extension of time to file brief.

MOTION SUBMITTED & DISMISSED FOR WANT OF JURISDICTION

11-90-031-CR Gary Bernard Wade v. State of Texas.-Harris. Appellant's pro se motion for time served incarcerated.

MOTIONS SUBMITTED & OVERRULED

11-90-031-CR Gary Bernard Wade v. State of Texas.-Harris. Appellant's pro se motion to recall mandate.

11-91-267-CV The Cadle Company v. Nunn, Griggs, Jones, & Sheridan.-Nolan. Appellee's motion to publish opinion. Appellant's motion for rehearing.

11-92-110-CV In the Matter of R. A.-Smith. Appellant's pro se motion for rehearing.

11-92-140-CR John Wesley Wright, Jr. v. State of Texas.-Smith. Appellant's pro se motion for extension of time to file brief.

CASES

Feedback To Perform At CJC SUB Nov. 12

Feedback, a local rock and country music group, will perform in the Cisco Junior College Student Union Building (SUB) Thursday night, Nov. 12, at 7:30 o'clock.

The band is composed of area students of Cisco Junior College and Cisco

High School Brandon Bennett of Eastland, who plays lead guitar, is a freshman at CJC. He is the son of Mr. and Mrs. Greg Bennett of Eastland. Brian Callarman, son of Mr. and Mrs. David Callarman, plays rhythm guitar and bass.

Keyboard and bass are performed by Clay Lorraine, son of Mr. and Mrs. David Lorraine and Lorraine are from Cisco and are CJC sophomores. Playing drums is Chris Spangler, a senior of Cisco High and son of Mr. and Mrs. Frank Spangler. Singing duties are shared by Callarman,

Lorraine, and Spangler. Feedback was formed last July. The band performs a wide range of music for all tastes, from Heavy Metal to Country to Classic Rock and Roll. There is no admission charge for the event; the public is invited to attend.



Cisco Press - Eastland Telegram - Ranger Times - Rising Star - Callahan County Star
Thursday, November 12, 1992

817/629-3631

OPEN 8:00 - 5:30
SAT. 8:00 - 12:30

EXPRESS PHOTO
SAME DAY PHOTO PROCESSING
COLOR, BLACK & WHITE, PHOTO REPRODUCTION

BILL CULVERHOUSE owner

601 W. Main
Eastland, TX 76448

Wedding
Sports
Studio Pictures
Passports
! D Photos
Immigration Pictures

Serving all your photographic needs

WE NEED YOUR WORK

We do remodeling, repairs, electrical, plumbing, heating and air, new homes, patio covers, mobile homes, siding, and painting.

WE'RE LOCAL

25 yrs. of Experience
647-3036 or 647-5334

MAJESTIC THEATRE
629-1322

TOM SELLECK
He's the biggest thing to hit Japan since Godzilla.

Mr. Baseball

7:30 p.m. Nov 13 through 16

Fri. • Sat. • Sun. • Mon.
All Shows: 7:30 p.m. - \$3.50
10-Admission Passes - \$30.00
5-Admission Gift Pass - \$17.50
Adults Only Balcony Ticket - \$5.00

CHIROPRACTIC FOR BETTER HEALTH

DR. STEPHEN G. BARRY
CHIROPRACTOR

MEDICAL RESEARCH SUPPORTS CHIROPRACTIC

The British Medical Journal reports that Chiropractic treatment of low back pain, which affects 75 million Americans, is superior to the standard regimen administered by medical doctors. The study, published in the summer of 1990, indicated that chiropractic manipulation can relieve severe back pain quicker and at lower cost than medical treatment. Chiropractic patients experienced less pain and disability and missed fewer days work.

we are committed to not only getting you free of back pain but treating those conditions which cause your pain. Don't delay treatment when help is readily available.

In the interest of better health from the office of:

Dr. Stephen G. Barry
-- Chiropractor --
951 E. Main, Eastland
629-1771

At Barry Chiropractic Clinic

RANDY GATTIS PLUMBING

Residential & Commercial Repairs
Remodeling & New Construction
Electric Sewer & Sink Cleaning Machines
Water Heaters & Plumbing Fixtures
State Licensed - Master License - M-18038

Free Estimates
Call: 442-1688 24 hrs/day
106 Ave. I Cisco, Texas

Is your IRA an under achiever?

We offer a free service that can show you exactly what your IRA will be worth at retirement. If it's not achieving the results you want, I'll show you your options. Remember, even a small increase in the rate you're earning today can make a big difference when you retire. To see just how big, call or stop by today.

Jim Bruton
Investment Representative
107 W. Main
Eastland, TX 76448
(817) 629-3851

Edward D. Jones & Co.
Member New York Stock Exchange, Inc. and Securities Investor Protection Corporation

CARPET KING PROFESSIONAL CLEANING SERVICE

Breckenridge, Texas
559-8600 • 1-800-643-4430

Bonded & Insured

Holiday Special 3 Rms* \$59⁹⁵ Plus Tax

*Up to 500 Sq. Ft. (small)
★ Professional Carpet & Upholstery Cleaning
★ Price Includes Service Charge from Breckenridge
★ No Hidden Charges
★ Free Estimates
★ Offer Ends 12/31/92

Available For Christmas Parties

Thurber Exit 2 Miles, So. Service Rd

Thurber
Ranger
Eastland
Cisco

Thurber Lake Resort Steak House And Club

Thanksgiving Dinner 12 Noon to 8 p.m. Call for reservations

Saturday, Sunday & Monday Night Football
FOOTBALL, FOOTBALL, FOOTBALL...
12 ft. T.V., Biggest Outside of Dallas Stadium

Fine Dining - Thursday thru Monday Dinner 4-10 p.m.
Sunday Brunch 12 noon * * Sunday Dinner till 10 p.m.

So. Side Service Road Thurber, TX 672-5232

AUTO-TRUCK-TRACTOR
GUARANTEED WORK
Open Mon. - Fri. 8-5:30 p.m.

CISCO RADIATOR SERVICE

207 East 6th - Cisco, TX
442-1547

Jim Butler Richard Butler

THE STEVEN COMPANY

Minolta • Savin • Standard
• Kroy • Olivetti • Nec •
Swintec • Panasonic
Copiers, Facsimiles, Labeling Systems,
Typewriters, Business Telephone
Systems, Laser Printers

205 So. Lamar Eastland
629-3378
1-800-772-8581

BARRACKS 5

Catalog Order Store
Firearms - Archery - Fishing
Guns - Cost Plus \$25

Hours: 6 to 8 M-W-F Evening
8 to 5 Sat.
NEW LOCATION
710 Ave. E Cisco, TX

K-BOB'S STEAKHOUSE
Eastland, TX

**A Good Steak
At An
Honest Price**

This space
available for
\$5.00 a week.
Call 629-1707
for more
information.

Beauty Shop
Robin's

516 S. Lamar Eastland
(Corner of Hill & Lamar)
Mon.-Fri. 9-5 Sat. 9-12

**This Month's Special
Manicure \$6**

Call for appointment
629-8301

This space
available for
\$5.00 a week.
Call 629-1707
for more
information.

Coats FURNITURE Don & Jeanie Griffin

'Better Values For Your Home'
Broyhill • Riverside •
La-Z-Boy • Restonic • Sealy
Complete line of floor covering
Mon. - Fri. 9-5:30; Sat. 9-4:00

305 So. Seaman Eastland, TX
817-629-2614

Quality Boot & Shoe Service
113 W. Main Eastland, TX

**OPEN
Mon.-Fri. 8-5
Closed Saturdays**

Automotive Sales
1417 E. Main
Eastland, TX
(Across from Sonic)

**WE FINANCE
Your Job Is Your Credit**

817-629-3402/3403
1-800-300-3402

Weddings • Senior & Family
Portraits • Fund Raisers
School Pictures

AJ's Photography
Box 193
Ranger, TX

A. L. Hunter 817-647-5325

Baptist Bible Hour

"...stay tuned for another message
of God's sovereign grace."
Each Sunday morning
8:00 - 8:30 a.m.
KVMX-FM 96.7 or Channel 32

Lasserre Bradley Jr. Baptist Church
Baptist Bible Hour, Inc. Barry L. Brown
Box 17037 1201 Hanover
Cincinnati, Ohio Weatherford, TX
45217 76086
1-800-4734-BBH 817-594-9566

This space
available for
\$5.00 a week.
Call 629-1707
for more
information.

This space
available for
\$5.00 a week.
Call 629-1707
for more
information.

Antiques, Crafts, Collectibles
Tea Room

Carousel Mall

112 S. Seaman • Eastland, TX
10:00 a.m. Til 5:30 p.m.
Tues. thru Sat.
817-629-8682

PAT SHOEMAKE BERTSY DYE

This space available
**\$5.00
A Week**
Call 629-1707 or
come by the
Eastland Telegram,
Cisco Press or
Ranger Times Offices

This space
available for
\$5.00 a week.
Call 629-1707
for more
information.

Santa Fe Hair Co.
2004 I-20 East Eastland 629-1595

Janel Messenger, Owner, Stylist
Kara Williamson Lewis, Stylist
Shelby Snapp, Stylist

Hairweaving, Electrolysis,
Nail Sculpting
Walk-Ins Welcomed
Hours: Tues.-Fri. 8 a.m.-Late
Saturday 8 a.m.-12 Noon
After hour appointments welcomed

WOOD • METAL • OPERATORS

**Vermar Garage Doors
Sales and Service**
817-734-2735

Brandy's Boutique
111 W. Main Eastland, TX
629-1219

Fall Merchandise
Ladies Clothes sizes 4-24
Large Selection of
75% Off Jewelry

Rhinestones, Sterling Silver, Plated Gold, Earrings

images.

"Total Beauty Care
For Everyone"

Open Monday-Saturday

949 E. Main, Eastland
629-8036

CHARLIE'S WOODCRAFT
1306 Conrad Hilton
Cisco, TX

Open: Mon.-Fri. 1-5:30
Sat. 9-2
Closed Wednesdays

Shop 442-4635
Home 442-3591

Shonda's FLORAL

Owner - Shonda Roberts

377 East Main
Shady Oaks Shopping Center
EASTLAND, TEXAS 75448

WE DELIVER
629-8991

ELMORE CONSTRUCTION & ROOFING

All types of roofing
Commercial & Residential

Free Estimates

Call 629-2060 or
629-8319

EASTLAND COUNTY HAS IT!

Promote your Business with Efficient, Effective and Consistent Advertising on the "Eastland County Has It!" Page.
These spaces are available for only \$5.00 per week. Call 629-1707

FARM BUREAU INSURANCE Eddie Clay, Agency Mgr.

P. O. Box 470
1311 E. Main
Eastland, TX
B (817) 629-1704
R 629-8103

The Party Place
605 W. Sadosa
(Valley View Plaza)

Cake - Homemade & Hand Decorated
Also, Candy,
Nuts, Popcorn,
Cookies for
all occasions

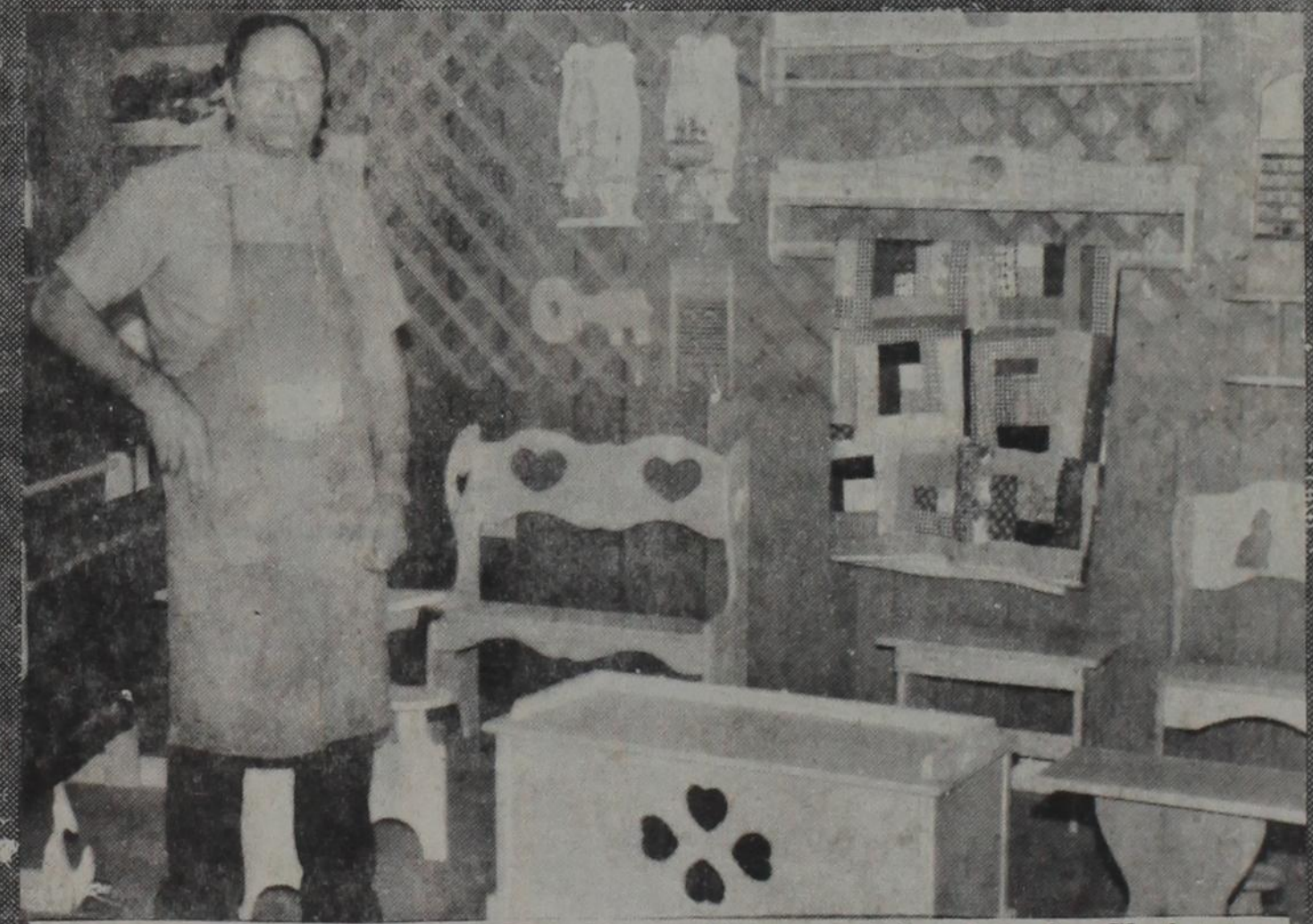

CHARLIE'S WOODCRAFTS: Now taking special orders for Christmas and layaways are welcomed. A large range of prices can be found throughout the shop. Hours are Monday - Friday 1 p.m. until 5:30 p.m. Closed Wednesday. Saturday from 9 a.m. - 2 p.m. Shown above is the owner of Charlie's Woodcrafts.

Residential Commercial
Timco Roofing Co.

Above all a good roof
629-2501

10% Discount for Senior Citizens
Over 20 years experience
Free Work
Estimates Guaranteed

AUTOMOTIVE REPAIR

Rick's Garage
629-8814

1103 Railroad Ave.
(Off Eastland Lake Hi-way,
before railroad tracks)

Grandma's Kitchen
Eastland Budget Host Inn
I-20 & E. Main St.

Daily & Nightly Specials
Broasted Chicken, Baked
Fish, Great Steaks
Sunday Buffet 11 a.m.-2 p.m.
Open 6 a.m.-2 p.m. and
5 p.m.-10 p.m.

The Kat's Meow
Phone 629-3433

Walk-ins welcome
Open Mon.-Fri. 9-5:30
Kara Ford - Owner/Operator
Will stay after hours by
appointment only
605 W. Main Eastland

Valley View Lodge
700 S. Ostrom
Eastland, TX
Peggy Pryor - Admin.
629-1779

**A Medicare Wing
With More Skilled Care**
See ad for more information

Eastland County Bowling Center
Hwy 80 East Eastland
629-1661
Open 1-11 p.m.
Thurs. & Sat. 8-11 p.m.

**VIDEO GAMES,
SNACK BAR, POOL**
Special Rates For Parties
New Owners Jennie & Jim Ewing

WE'RE HERE WHEN YOU NEED US!

CENTRAL BAIL BONDS
Kenneth Knapples, owner

600 Main Eastland, TX
629-3804

For the fastest possible release
Open 24 Hr. Service
(1-800-999-4484)
Credit Bonds

Eastland Cleaners
210 S. Seaman
Eastland, TX 629-3522

New Hours
7 a.m. - 6 p.m. Mon.-Fri.
Sat 9 a.m. - 3 p.m.

**Everyday Special
Starched Jeans
@ \$1.99
Short Sleeve Shirts
@ \$1.25**

This space
available for
\$5.00 a week.
Call 629-1707
for more
information.

MATHEWS MEDICAL SERVICES

RENTAL & SALES
WHEEL CHAIRS • WALKERS • SICKROOM
SUPPLIES • BEDS • OXYGEN • CRUTCHES •
BATHROOM AIDS • RESPIRATORY EQUIP

SET-UP & DELIVERY
M-F 9-5; Sat 9-2
24 Hr. Ph. Service

647-5246
1-800-643-6658
119 MAIN - RANGER TX

This space
available for
\$5.00 a week.
Call 629-1707
for more
information.

This space
available for
\$5.00 a week.
Call 629-1707
for more
information.

COLOR VISION INC.
RENT TO OWN SYSTEM

957 E. Main
Eastland, TX
629-1632

Western Auto Associate Store
1201 Conrad Hilton Ave.
Cisco, Texas

Mon.-Fri.
8 a.m. to 5:30 p.m.
Saturday
8 a.m. to 5 p.m.
442-1460

This space
available for
\$5.00 a week.
Call 629-1707
for more
information.

EASTLAND TELEGRAM
215 So. Seaman Eastland
629-1707

We have books including
Texas Country Reporter
Cookbook, That Cat Won't
Flush, This Dog'll Hunt,
Wildflowers of Texas.
Plus we have Stationery,
Bibles and more!

MORAN NEWS

By Mrs. Luke Huskey

The weather continues to be dry and warm in Moran. Last week a little rain fell but not enough. The temperature was cold for a few days last week and a fire was real good. A good rain would be welcomed.

People are asked to be careful, as the rattlesnakes are on the move. Several large ones have been killed the last few days, so be careful.

The Moran Bulldogs won another football game last Friday night when they played Lueders-Avoca at Bulldog Stadium. The score was Moran 74 and Lueders-Avoca 29. The Bulldogs

will play Aspermont at Stamford Friday night. Support the Bulldogs.

CLASS MEETING

The Dorcas Sunday School Class of the Baptist Church met in the home of Mrs. Paul Harper on Thursday, Nov. 5, with Mrs. Florene Dennis as co-hostess.

The class song, "Have Faith In God" was sung followed by prayer by Mrs. Jean Tabor.

Mrs. Elaine Shelton brought a very interesting devotional taken from the book "The Prayerful Heart" by Charles L. Allen and Helen Steiner Rice. Mrs. Shelton entitled her devotional "When You Get the

Blues."

The business session was conducted by the president, Mrs. Ruel Tabor. The Christmas dinner was planned, with plans to remember class members.

The ministerial report was given by Mrs. Kenneth McKinney and she gave the closing prayer.

Those present were Mmes. Dary Edwards, Jean Tabor, Ruel Tabor, James Matthews, Florene Dennis, Kenneth McKinney, Paul Harper, Elaine Shelton, Hazel McCoy, Dale Phippen and Ralph Snyder.

Terry Hawkins and children of San Antonio spent the weekend with their parents, Mr. and Mrs. Dale Tollefson.

Mrs. Frances Green spent the weekend in De Soto with her daughter, Mrs. Jerry McLoughton, Mr. McLoughton and Jacob.

Mr. and Mrs. Marvin Kays spent a few days last week in Fort Worth with their daughter, Mrs. Craig Dunbar, and family.

Chance Mitchell of Arlington spent the week-end with his mother, Mrs. Eugene Mitchell, and other relatives in Moran and Albany.

Funeral for Bobby Padgett was held Thursday morning at 10:30 in

Athens. Bobby passed away Tuesday morning in an Athens hospital after an illness.

Bobby was a former resident of Moran, having gone to the Moran schools. He was the son-in-law of Mr. and Mrs. Jim Howard of Moran.

He is survived by his wife, the former Winnie Howard, eight children and grandchildren.

Funeral for Mrs. Gladys Lane, 68, was held Saturday at 2 p.m. in the Moran Church of Christ with Payne Hattox officiating. Burial was in the Moran Cemetery directed by Godfrey's Funeral Home.

She was a member of the Church of Christ.

She is survived by one son, G.B. Lane of Columbia, S.C., a sister, Mrs. Maggie Ruth Bills of Breckenridge; and a granddaughter of Columbia, S.C.

Subscribe today!

WE'RE THE #1 HOPE FOR THE #3 KILLER: LUNG DISEASE

AMERICAN LUNG ASSOCIATION

Special contribution by the publisher as a public service.

THE FRAMES AND THINGS

invites you to

BONNIE REE WHITE "ONE WOMAN SHOW"

Special Exhibition of Current Texas Theme Paintings

SAT. NOV. 14, 1992

Artist Reception: 12 Noon - 4 PM

301 Center Ave. Brownwood, TX (915) 646-8811 (Downtown) 5-92

Holiday Market At The Hilton In November

This year's HOLIDAY MARKET AT THE HILTON, November 21 and 22, will feature many local and out-of-town crafts artisans. They will be bringing a large selection of handmade items for a unique weekend of holiday shopping.

Items featured will include wood-crafts and toys, baked goods, fashion and costume jewelry, painted and appliqued shirts, collars, quilted baby blankets, needlework, leather goods, ribbon and balloon hair clips, bows, decorated T-shirts, sweatshirts, country

crafts, ceramics, stuffed toys and animals, wooden necklaces, tin punch night lights, painted fabric and paper flowers, rugs, cedar chests, and many other items.

In addition to the indoor exhibits, there will be booths outside on the Hilton veranda and front lawn. Exhibitors are expected from Abilene, Big Spring, Brownwood, Cisco, Clyde, Coleman, Eden, Goldthwaite, Graham, Mullen, Ranger, and San Angelo.

Most of the exhibitors have agreed to donate items to be given as doorprizes. Drawings will be held hourly. Guests do not have to be present to win, but they must come by the Hilton and register to be eligible.

There will be a snack bar open for exhibitors and shoppers both days of the Market. The snack bar will be serving lots of good homemade food.

This year's Holiday Market promises to be an exciting community event. Admission is free and all profits will go to the Hilton Community Center.

Joel's Paint & Body Shop

Specializes In:

Body Work, Pin Stripping, Windshields, Custom Painting and Much More

Mon. - Fri. 8 a.m. - 6 p.m.

1201 W. Commerce • Eastland

629-1195

"We Meet By Accident"

"ACTIVELY SINGLE" FOR SINGLE ADULTS

* Next Activity

A "Singing Christmas Tree"

Sat. - Dec. 5th - Ft. Worth

Children are welcome

Leave F.B.C at 2:00 p.m. / Free Adm.

RSVP by NOV. 29th.

* Bible Study

Sunday, 9:45 am

Information Hotline: (817)629-3355 or 2208
Sponsored by The Singles of First Baptist Church
405 S. Seaman, Eastland



Pharmacy Topics

By Bob Mueller

"Kangarooing" is helping premature babies grow and bond with their parents at Brigham and Women's Hospital in Boston. Tiny infants, still attached to monitors and oxygen tubing, spend long hours resting on their parents' chests, lying skin to skin. Both of them benefit.

Lyme Disease vaccine tests are expected to start soon. Doctors at Yale University suggest the disease could be eradicated in time.

Exercise does not cause osteoarthritis of the knee, an analysis of the Framingham (Massachusetts) Health Study suggests. The Boston University study has followed the community's health for 40 years.

Popular halogen light bulbs give off more ultraviolet light than others, the New England Journal of Medicine warns. This can damage eyes if one works too close — within 15 cm. — to the lamp.

Deficiency of folate, a B vitamin, has been linked to the formation of precancerous cervical dysplasia lesions. Multivitamins — or plenty of broccoli, fresh fruit and leafy vegetables — offer protection.

When your doctor recommends vitamins and supplements, you'll like the wide selection that's always available at Walmart Pharmacy Hwy 80 East, Eastland, 629-3347. We're your pharmaceutical headquarters.

9.5% A.P.R.

HOME REMODELING LOANS

No Application Fees & No Government Red Tape \$100 Total Closing Costs Upon Loan Approval, Up To \$25,000 Loan

T. J. CLARK CONSTRUCTION CO., INC.

(817) 734-2755

P.O. Box 176 - 111 E. Roberts St. Gorman, TX 76454

General Building Contractors - All Work Guaranteed
Custom Homes - Remodeling - Commercial - Industrial - Farm
Financing - Free Estimates - Design, Engineering & Plan Services

Gaines Automotive & Radiator

Hi Tech Care For Hi Tech Cars

An ounce of prevention is worth a pound of cure. Here is an ounce of prevention.

Power Steering Flush & Condition \$39.95	Radiator & Cooling System Flush (Includes Thermostat & up to 2 gal. antifreeze) \$49.95	Super Lubrication Service Change oil & filter, lube chassis, add MOA + 12 pt. safety check up to 5 qts. \$24.95
--	--	--

314 W. Main

Eastland

629-1008

Kinnaird, Rossander & Perry Agency, Inc.

104 N. Lamar
Eastland, TX 76448

817-629-3933

Serving All Your Insurance Needs

"Better to have & not need than to need & not have"

A-1 BUILDERS

Building & Remodeling Commercial • Residential

- ROOFING
- SIDING
- METAL BUILDINGS
- ELECTRICAL
- CONCRETE

Jerry Maston • Owner 629-8148



SONS AND GRANDSONS OF MR. AND MRS. E. T. TUCKER CHALK UP OVER 140 YEARS OF MILITARY SERVICE—(L to R): Monte Tucker, 20 years Navy, served in Vietnam; Patrick Tucker, 20 years Army, served in Vietnam; Jack Tucker, 20 years Navy and Air Force, served in WW II; Walter Tucker 20 years, Army and Air Force, served in WW II; Michael Tucker 20 years Army served in Thailand; Walter Tucker Jr. 20 years Army and Air Force, served in Vietnam; not pictured Forest Tucker 20 years Air Force, served in Gulf War.

Nominations Accepted For 12 \$4,000 College Scholarships

Nominations from the public are now being accepted for the FINA/Dallas Morning News All-State Scholar-Athlete Team, sponsored by KDFW-TV, Southwest Airlines, and the Staubach Company. College scholarships of

\$4,000 are awarded each year to 12 Texas high school seniors who are varsity athletes and excel in academic achievement, leadership, and service to the community.

Nominations should be sent to FINA Public Affairs, P. O. Box 2159, Dallas, TX 75221, and must include the student's name and address. Nominations may also be submitted by calling (214) 750-4111. Each nominee will receive an application form, which must be completed and returned by the **Wednesday, December 16, 1992 deadline.**

To be eligible, an applicant must have a 90 percent grade average or better, be in the top 10% of his or her graduating class, and have a varsity letter in a UIL sport.

Commenting on the nomination process, Ron W. Haddock, President and Chief Executive Officer of FINA said, "Our purpose, focusing attention on the many outstanding high school scholar-athletes who are contributors to their schools and communities, is best served by involving the public. Encouraging, recognizing and rewarding excellence and dedication in our youth is a worthy task for everyone."

Applications are also available from Senior Counselors, principals, and athletic directors at all accredited Texas public and private high schools.

"Harvest And Sow" To Be Held In Fort Worth

Excitement is building in anticipation of "Harvest and Sow", the first gathering of its kind to be held by the Catholic Diocese of Fort Worth. A conference designed to support clergy, religious and laity in their Christian mission, "Harvest and Sow" will offer two nationally known keynote speakers and seventy workshops—in English, Spanish and Vietnamese—on a wide variety of topics.

The Tarrant County Convention Center in downtown Fort Worth will be the site for the celebration on November 14, 1992. The event will feature Bishop Ricardo Ramirez of Las Cruces, New Mexico, and storyteller, theologian and writer Megan McKenna as major speakers.

Information on ministries for interested volunteers as well as exhibits by publishers and suppliers of religious goods and art will be available during the conference. Pre-registration has already begun but participants

may also register on the 14th beginning at 7:30 a.m. As a prelude to the Saturday event, Bob Hurd and Cuco Chávez will perform at St. Andrew Catholic Church, located at the corner of Stadium and Dryden Roads in Fort Worth, on Friday, November 13, 1992. Hurd, well-

known for his liturgical compositions, and Chávez, a talented and rising star for GIA Publications, will alternate English, Spanish and bilingual sets in a free concert at 8:15 p.m.

Childcare, simultaneous translation from English to Spanish and wheelchair accessible seating are some of the special services being offered in order to facilitate attendance at "Harvest and Sow". The fee will be \$8 per person or \$16 per household. Lunch is not included in the registration, and childcare will require an additional fee.

Brochures may be obtained by calling 817/560-3300, or writing "Harvest and Sow" Registration, the Catholic Center, 800 West Loop 820 South, Fort Worth, Texas, 76108.

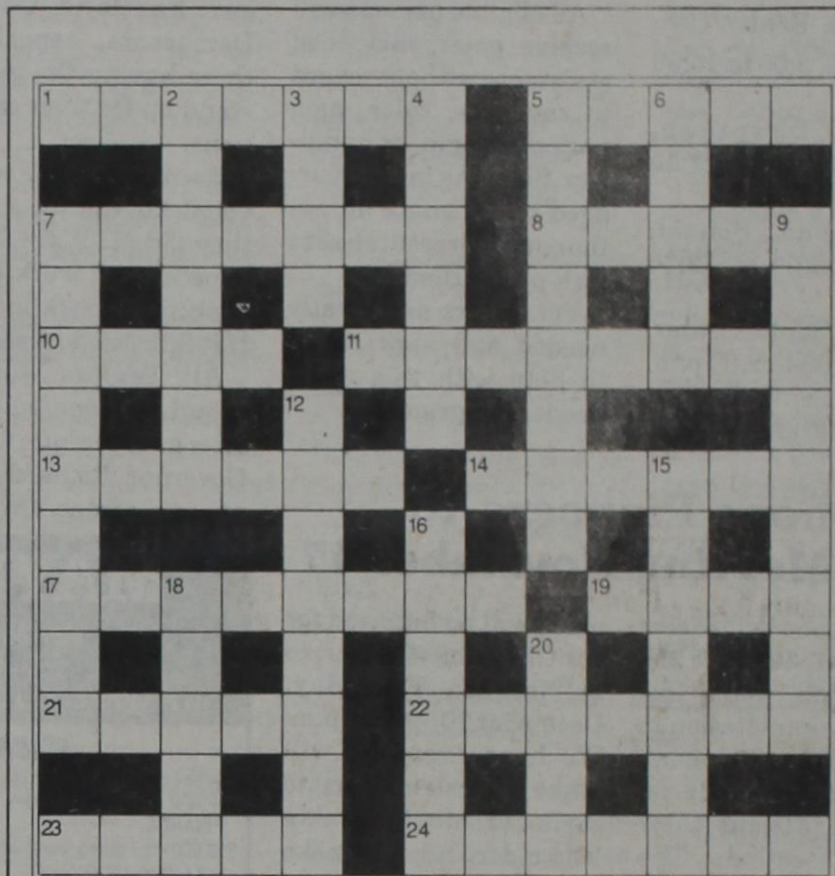

CLUES ACROSS

1. Elucidate
5. Moment
7. Night club
8. Requested
10. Send
11. Interwoven initials
13. Disinter
14. Allot
17. Grace
19. Pointed rod for holding meat
21. Thin candle
22. Ended
23. Hard
24. Ethically

CLUES DOWN

2. Announce
3. Askew
4. Idea
5. Enviously
6. Forger
7. Capable
9. Controlled
12. Damaged
15. Endanger
16. Shriek
18. Eject
20. Practice boxing

This CROSSWORD Puzzle is Sponsored by

Eastland Drug

201 W. Main Eastland, TX
629-1791

WE GUARANTEE

To Our **VALUED** Customers:

1. The very best deal you can get anywhere in the Big Country.
2. Top of the line service after the sale.
3. A FREE loan car while yours is in our service department for any reason.

(We'll do this for as long as you own your car or truck.)

WITH THIS GUARANTEE, WHY ON EARTH WOULD YOU BUY ANYWHERE ELSE?

DON'T PAY TOO MUCH! Come See Us!

PIERCE

Here: Abilene, Ft. Worth, East 332, Cisco, Ford Credit

FORD - CISCO, TX

"Where we're big enough to serve you - YET - small enough to know you!"

817-442-1566

Garrett Photography Studio



BOBBY GARRETT
Photographer

Children Portraits • Weddings
Senior Portraits • Family
8 Different poses and backgrounds

Call For Appointment

Mon.-Fri after 5 p.m.
Sat. 10 a.m.-1 p.m.
Sun. after 1 p.m.

442-2285

1011 W. 11th St.
Cisco, TX



ANTIQUES

Antique Corner

A unique collection of dealers



MON-SAT
9:30-8:30
antiques collectibles

201 W. Walker Breckenridge, TX 817-559-6653

The Antique Market & Tea Room

Multi-Dealer Mall
Antiques & Collectibles
Crafts & Quilts
334 Market Street
Bird, Texas 79504
Ron Abernathy, Owner
Glenda D. Buck, Mgr.
(915) 854-1997

TRIPLE M ANTIQUES

Glassware, Collectables, Furniture, Uniques, & Toys

Mercy M. McNally
700 Ave. G
Cisco, TX 76437
(817) 442-3939
Mon.-Thurs.
10:00-4:30
Fri.-Sat.
12:00-4:30
Sundays
Appointment Only

Antiques, Crafts, Collectibles — Tea Room

Carousel Mall



112 S. Seaman Eastland, TX
10 a.m. - 5:30 p.m. Tues.-Sat.
(817) 629-8682
Pat Shoemaker Betsy Dye

To advertise in the antique section call 629-1707 for more information.

"IF YOU THINK LUNCH IS GOOD AT K-BOB'S..."

"WAIT 'TIL YOU TRY DINNER!"



DAILY DINNER SPECIALS 5-Close

SUNDAY	Chicken Fried Steak	\$3.79
MONDAY	Ranch House™ (6 oz. Top Sirloin)	\$4.99
TUESDAY	Teriyaki Chicken	\$4.99
WEDNESDAY	K-BOB's® Famous Kabob™	\$5.99
THURSDAY	Fajita Fiesta (Beef or Chicken)	\$5.99
FRIDAY	Steak and Shrimp	\$6.99
SATURDAY	12 oz. T-Bone	\$6.99

Add one-trip Salad Wagon™ with the above specials for only 99¢

All dinner specials include choice of two homestyle vegetables and warm bread.

K-BOB'S
STEAKHOUSE

A good steak at an honest price™... for the whole family.

Interstate 20 E • 629-3432
Eastland, TX

Commodities Passing The Mantle

Central Texas Opportunities, Inc., will distribute USDA commodities in Eastland County at the following locations:

- Cisco, 1611 West Hwy. 80, Nov. 17, 8:00 to 10:00 a.m.
- Rising Star, Senior Center, Nov. 17, 12:00 to 1:00 p.m.
- Eastland, Senior Center, Nov. 18, 8:00 to 10:00 a.m.
- Carbon, Downtown, Nov. 18, 11:00 to 11:30 a.m.
- Desdemona, School, Nov. 18, 12:00 to 12:30 p.m.
- Gorman, Senior Center, Nov. 18, 1:00 to 2:00 p.m.
- Ranger, Senior Center, Nov. 19, 8:00 to 10:00 a.m.

Items available this month are: Butter, Peanut butter, and raisins.

C. T. O., Inc., has no control over what items are available or the quantity of the items. All locations of all commodities depends on the availability of food items from USDA.

All eligible persons will receive emergency food assistance without regard to race, sex, color, age, national origin, or handicap. Shut-ins are encouraged to designate an authorized representative to pick up for them.

Volunteers are greatly needed and appreciated to help with this much needed program.

Telephone Pioneers To Hold Meeting November 17

The Telephone Pioneers of America, West of the Brazos Club, would like to extend an invitation to all Telephone Pioneers, active and especially retirees, to attend their monthly meetings. The next meeting will be held on Tuesday, November 17 at 7:00 p.m. in the Pioneer Meeting room, at the SWB Telephone Office in Cisco, at 608 Avenue E. In years gone by, this meeting room was the old telephone business office.

plans will be finalized for our Christmas Dinner, to be held on Thursday, December 10, at 7:00 p.m. We hope everyone will make an extra effort to come and enjoy fellowship with old friends and make new friends too!

Cisco Press - Eastland Telegram - Ranger Times - Rising Star -

Thursday, November 12, 1992

By Ann Murray
Of course, I'm still on 'CLOUD 9', and "HE" does answer Democratic prayers.

To win the most important election in my lifetime has been worth all those years of hard work — just keeping on, fighting all the odds, and never giving up hope. I'm so proud and thankful for all our Eastland County Democrats, especially, those having the guts to stand up for their convictions.

Even though our county voted for the losers, as they did in 1990, - Now I hope all can work to get our country back on track. If it fails, so do we.

All Texans were so proud, as one network after another interviewed Governor Richards. She always comes through,

and no one could have been more gracious in welcoming the Bush family back to Texas.

The heart and soul of this campaign was not only the White House, but JUSTICE—the Supreme Court and hundreds of Federal Judges. President Clinton will pick good and fair and moderate judges, and bring the court back to the center," that's where a majority would like it to be. He may be able to appoint 3 to 5 in the next eight years.

Our county did have a great loss in Senator Glasgow. The 22nd District had a man voted one of the most outstanding Senators—year after year, and worked his heart out for the Rural areas. We will sorely miss him

as will the State. We send our thanks and good wishes to him and all his family for 12 years of great leadership. He deserves a wonderful private life, and I know he will always be willing to help and serve in any capacity.

One of the most rewarding things of this election, was the interest and participation of the young people. They are willing to become more involved and informed. I think they will be much better at bringing this country together than our generation did.

I would like to say to all who will answer this and beat up on me—WELL!!!, go ahead. Give it your best shot!!!!

I'm only to happy to pass on the mantle.

Now I'm at peace and I'll just say, ADIOS.

Read The Classifieds

MAYNARD REAL ESTATE

629-8568 Maynard Building, Hwy 80 East, Eastland, Texas
Out of Town Callers dial Toll Free (1-800-300-8568)

WE APPRECIATE YOUR BUSINESS!!

Available Nights and Weekends

COMMERCIAL:
\$5,850 - Lot 70' x 94'
\$10,000 - Approx. 3 acres, I-20 Frontage. WILL OWNER FINANCE
\$10,500 - 3.7 acres, located on access road off Interstate 20. WILL OWNER FINANCE
\$14,800 - 180' x 150' land on N. Service road. WILL OWNER FINANCE
\$25,000 - Large metal commercial building, excellent location. Over 13,000 sq. ft. on 6.3 acres.
\$59,500 - "LILLIE'S RESTAURANT" One of Eastland Co., most popular eating location. Complete with separate large home. All equipment goes.
\$65,000 - Nice "Night Club" in Strawn Texas. Huge cement outdoor recreation area. Is set up for private club and dining area.
\$73,000 - "H & R Lumber" Large two-story commercial building, approx. 30,000 sq. ft. Fenced, all inventory goes. 150' main street frontage. WILL OWNER FINANCE
\$110,000 - 38.693 acres of commercial property on I-20 S. access road. 50' x 100' metal building with partition N. to S. through building. Makes two offices or two living quarters. Approx. 5,000 sq. ft. CHIA. WILL OWNER FINANCE
\$150,000 - 11 acres downwind Eastland, Hwy 80 Frontage. POSSIBLE OWNER FINANCE
MAKE AN OFFER! Approx. 2230 sq. ft. commercial bldg. on I-20. All food preparation equipment goes with sale.

HOMES WITH ACREAGE CONT.

\$80,000 - 3 BR, 2 bath triple wide on 28 acres, 2,100 sq. ft. all fenced and cross fenced, barn, stock tank, Staff meter. Totally private.
\$85,000 - 3 BR, 2 bath home with approx. 3,072 sq. ft. on 6.1 acres. New home with oak parquet flooring, built-ins, large recreation room, 2 car garage and storage building, city water. Excellent hunting and fishing in area.
\$97,300 - 3 BR, 2 bath double wide on approx. 52 acres. CHA, kitchen bar, fireplace, ceiling fans, skylight and lots of storage. Satellite, chain link fence, outdoor floodlights, storage building, metal garage, beautiful oak and cedar trees, and 1 tank.
\$125,000 - Beautiful 3 BR, 2 bath home on 57 acres. CHIA, ceiling fans, total electric, island range, bar, double oven and dishwasher. Huge utility room. Master bedroom with garden bath and shower. Totally fenced. Study, work shop, huge vehicle shed. Lots of trees, 5 tanks plus windmill, city water.
\$126,000 - 3 BR, 2 bath, approx. 3,000 sq. ft. home on 162 acres, located 15 mins. from Eastland. CHIA, sunken den with cathedral ceiling, new built-in appliances in kitchen, 3 car carport, garage workshop, barns, pens, corals and horse stalls. Creek runs through property, 6 acre lake stocked with Bass and Channel Cat. Prime hunting property.
\$135,000 - Beautiful 3 BR, 2 bath home on 52 acres. CHIA, Cable T.V. large recreation building, 2 fireplaces, hot tub and gazebo. 16' x 36' heated inground pool. Complete additional Bungalow next to pool. All land in coastal, 3 tanks, fenced and cross fenced.
\$135,000 - Beautiful 3 BR, 2 bath home on approx. 40 acres. Separate large apartment with appliances and furniture. 30' x 30' workshop and huge vehicle storage shed plus carport. Home has cellar, all metal construction with steel beams, excellent insulation and design.
\$159,000 - 4 BR, 2 bath, five year old brick home on 122 acres. Located 8 mins. from Eastland. Approx. 2,000 sq. ft. CHIA, separate dining, utility room, total electric. All land in coastal bermuda. City water plus well and deep tank. New corals and fencing. 1/2 mineral rights go to buyer. Rock building for barn.
\$180,000 - 3 BR, 2 bath, brick and siding home with approx. 2,600 sq. ft. CHIA, native pecans and coastal grass. Branch of Leon River runs through this outstanding property. Approx. 1/4 mineral rights go with property. City water, 5 mins. from Eastland. Home is located on 220 prime acre area.

EASTLAND HOMES AND LOTS:

\$5,000 - For two lots in town, electricity and water available.
\$6,500 - 2 BR, 1 bath frame house.
\$7,500 - Four hillside residential lots in exclusive location.
\$8,000 - Old home and garage. 3 beautiful lots, 16 large shade trees.
\$12,500 - Two centrally located homes on two adjoining lots. Needs work for great investment possibilities as homes or rental properties.
\$12,500 - 2 or 3 BR, 1 bath home on large lot. Garage and old barn.
\$29,500 - 2 BR, 1 bath built with siding, completely remodeled interior, new carpet, built-in oven and counter top range, superior insulation in walls and ceilings, new plumbing and wiring, double carport, large patio.
\$29,500 - 3 BR, 1 bath home in Strawn, Texas on extra large lot. Also has 6' cyclone fence.
\$40,000 - 2 BR, 2 bath, lavishly remodeled home in elite neighborhood. Double car garage, workshop and storage facilities. Magnificent yard.
\$45,000 - 3 BR, 2 bath brick home, CHIA, fireplace, double car garage with electric openers, 10' x 15' storage building, fenced back yard.
\$49,900 - 3 BR, 2 bath home, CHIA, fireplace with heat-o-later. Master bath with walk-in closet. Ceiling fans, kitchen with built-ins, large utility room, lovely landscaping.
\$58,000 - 3 BR, 2 bath, beautiful brick home total elec. Double car garage with electric openers. Professionally landscaped, extra building w/plumbing, phone hook-ups, 24' x 34' storage house and 12' x 14' barn.
\$79,800 - 3 BR, 2 bath large brick home with cathedral ceiling. Excellent location in shady and quiet neighborhood. Large, beautiful game and sun room fireplace and built-in desks, bookshelves and cabinets in den and living area. Storage house. Truly lovely and "perfect condition" home.

LAKE LEON HOMES AND LOTS:

\$10,000 - Beautiful waterfront lot, 100' x 250' deep, great location. Marvelous building site.
\$15,000 - 3 lots with small recreation building with swing set. Perfect for week-end fun.
\$15,000 - Best view on lake, deep waterfront lot with cement foundation in place for building site.
\$20,000 - 2 BR, 1 bath home on dead end lot, large kitchen, pump house with pump.
\$22,000 - Two deeded lots on prime lake frontage near Lone Cedar Country Club. Small boat dock, deep water.
\$24,000 - 2 BR, 1 bath, Pre-Fab home on deeded lot. Fruit and Pecan trees. Large covered back patio. Staff meter and well. Storage house. Gorgeous lot on deep water.
\$27,000 - 2 BR, 1 bath furnished mobile home on deeded lot. Great walkways, boat dock and cemented, covered patio area. Private and serene location.
\$48,500 - 2 BR, 2 bath home on beautiful waterfront lot. Staff meter, 500 gal. butane tank. Two storage buildings, two gazebos and lots of trees.
\$63,000 - 2 BR, 1 bath, frame metal with wood home, overlooking lake, on deeded lot. CHA, Satellite, large storage house, ceiling fans throughout, breakfast bar with custom chairs, interior is done in master craftsmanship of construction, plumbing and wiring. Built-ins with superior design.
\$65,400 - 3 BR, 2 bath, total electric beautiful and unique lake home on 125' x 350' lot. Built-ins, range, oven and dishwasher. Cathedral ceiling, large and spacious rooms with walk-in closets. New carpet and fireplace. Two storage buildings. Staff meter and lake pump. Apricot, cherry and many other fruit and native trees. POSSIBLE OWNER FINANCE
\$75,000 - Gorgeous 2 BR, home on Lake Leon waterfront. Large kitchen, lots of cabinets and storage, big screened in porch, double sided fireplace, total electric, built-in bookshelves. Redwood deck, white rail fencing, double carport and guard lights. T. V. Satellite, 2 horse stalls, paved parking, separate guest house, walk-way and dock. Fruit trees and ducks to go.
\$82,000 - Brick lakefront home on 2 lots. Large home, 3 BR, CHIA, inground pool, with boat dock.
\$49,300 - 2 BR, 1 bath, 12' x 60' "Baker" mobile home on approx. 10 acres. All fenced, 4 acres in coastal.
\$76,000 - 3 BR, 1 3/4 bath beautiful brick home on 2.7 acres, CHIA, built-ins, ceiling fans, patio/deck, fireplace, double car garage and fenced yard.

ELIZABETH MAYNARD
ASSOCIATE
559-2318

THOMAS H. HENNINGTON
BROKER

C.A.R.R. To Offer Transportation

C. A. R. R. (City and Rural Rides) is a rural transportation system sponsored by Central Texas Opportunities, Inc. CTO C. A. R. R. is now offering transportation to the general public, through the Section 18 rural Transportation Program.

The program is designed to assist the elderly and low-income who have no other means of transportation. Locally these services include trips for shopping, doctor visits, utility offices, or any other public facility. For a small fare each person can be transported from one location to another and back. Rides are scheduled on a first call, first ride basis. Please try to give at least 24 hours notice of your transportation needs. Also be sure to ask about our fare rates for out of town trips! Hours for this service in Eastland County are Monday through Thursday, 8-12 and 1-5 p.m.

If you need a ride or further information please contact Central Texas Opportunities, Inc. Eastland County Driver Linda Moss at 817-442-4522. The Driver office is located at: Cisco Multi-Purpose Center, 1611 W. Highway 80, (P. O. Box

1264), Cisco, TX 76437 or you may call the Administrative office at 915-625-4167 located at 800 E. Second Street, Coleman, TX, 76834. So be sure and call the CTO C. A. R. R. if you have transportation needs. CTO C. A. R. R. is a community action project of Central Texas Opportunities, Inc., serving the needs of the residents Brown, Callahan, Coleman, Comanche, Eastland, McCulloch, and Runnels Counties.

Lone Star Drum And Bugle Corps To Hold Auditions

High school and college band musicians, ages 14 to 21, in the Eastland County area are invited to join Lone Star Drum and Bugle Corps, which is based in Wichita Falls.

The Corps will hold auditions at Henrietta High School in Henrietta, beginning at 9 a.m. on Saturday and continuing through Sunday, November 28-29, 1992.

Lone Star plans to field a 78 member corps, with a drum major, 30 brass players, 23 percussion and 24 color guard, and tour in competition in shows throughout Iowa, Wisconsin, Illinois, Oklahoma,

Texas, Arkansas, Louisiana and Mississippi during the 1993 Drum Corps International Summer Music Games.

For audition information, write Jeff Ashlock, Executive Director, Lone Star Drum and Bugle Corps P. O. Box 2228, Wichita Falls, TX 76307-2228, or call: (817) 322-7777 after 5 p. m. CST.

Use The Classifieds

WORD OF GOD

Seek The Lord
Because I have called, and ye refused; I have stretched out my hand, and no man regarded;
Then shall they call upon me, but I will not answer; they shall seek me early, but they shall not find me.
Proverbs 1:24,28

Town & Country REAL ESTATE
Barbara Love, Inc. 317 East Main
Broker Eastland, Texas 76448
629-1725 629-8391

Renew To Renew Your Subscription!!!

Moving to Eastland County? Or anywhere in U.S.A. Call Toll Free 1-800-525-8910 Ext. 4365 for information. (No Rentals Please)

RISING STAR - NEWLY REMODELED 2 BR, 1 bath, Cen. H/A on extra large corner lot; water well for garden. O7 LAKE LEON - PRETTY 2 BR, 2 bath brick home on large waterfront lot. Cen. H/A, fireplace, boat dock and MORE! CALL TODAY!
BREATHTAKING VIEW! Lovely, custom built 5 yr. old 3 BR, 2 bath brick home in Ranger. O30
\$10,000.00 "AS IS!" Handy-person can save a lot of money buying this 3BR frame home in Ranger. O14
GORMAN: Numerous lots, \$8,000-\$45,000. Call for details.
RANGER: LOW UPKEEP/LOWER UTILITIES! This 3 BR, 1 1/2 bath frame home has storm windows and maintenance free siding. Cen. H/A. O21

HOUSE & ACREAGE:
FRESH COUNTRY AIR! 5.7 acre mini-farm with level 3 BR & den or 4 BR, 2 1/2 bath brick home at edge of Carbon. Put this one on your "must see" list! HA3
MOVE EM OUT to this 21.5 acre with a 2 BR, 1 bath frame home, only 1/2 mile from Ranger city limits. CALL FOR DETAILS! SH1
TREES, TREES GALORE surround this beautiful brick home w/sun room on 1.77 ac. city water & well. Country living minutes from Eastland or Ranger. HA4
ALMOST COUNTRY! Set on 3.45 acres on outskirts of Cisco, this spacious 4 BR, 1 3/4 bath frame home with Pecan & Oak trees & lots MORE! HA6
100 ACRE PECAN ORCHARD. Highly productive; 2 homes, farm equipment, 23 ac. w/drip irrigation. Good Income! HA9
LOW ON CASH? Seller will help with closing costs on this 3 BR, 2 bath brick home in A-1 condition in Olden. HA7
COUNTRY HOME ON 11 ACRES. Just what you've been looking for (or 3) BR, 1 bath frame home, Cen. H/A, city water. Fenced, barn. Must See! HA2
BEAUTIFUL RUSTIC COUNTRY HOME with 12 ac. or 27.8 ac. 6 yr. old 3 BR, 2 bath; fireplace, jacuzzi tub, full builtins and more! Close to town! HA5

ACREAGE:
82.9 ACRES 2 1/2 miles from Gorman. Sandy loam soil, approx. 45 ac. SOLD 2 water wells, stock tank, 1/2 mineral. A6
5 ACRES near Lake Leon and country club. Minutes from Eastland and Ranger. Just listed - CALL NOW! A2
ATTENTION DEER HUNTERS & TEXAS VETS! 3 1/2 acres west of Gorman, Tx., wooded, secluded. Priced right! A12
51 ACRES between Eastland and Cisco with county road frontage. Possible owner finance. A4
108 AC. SOLD Cull., 100+ Burket pecan trees, brush. Post. SOLD
327 ACRES - West of Carbon. Approx. 75 ac. in cult., improved grasses & wooded pasture. Peanut quota. Possible assumption! A13
LAKE LEON: Excellent recreation or building site! 4 acre, highway and lake frontage. A1
29 AC in C.L. of Cisco. Hi-way front., oak trees. A10
83 ACRES (70+ in cult.) of Colony. Fenced, cross-fenced, big tanks. HAS IT ALL! 1 Oak tree, beautiful homesite, improved pasture, good hunting & on pavement! A5

COMMERCIAL:
WE'RE LOOKING FOR SMART INVESTOR to take advantage of the opportunity to own this 10-yr. old brick veneer duplex at a very reasonable price! Call us! C8
CISCO - PRICE SLASHED FOR QUICK SALE! Mini-mall type commercial property on main thoroughfare. Adaptable for various uses. C11
PERFECT OPPORTUNITY to live and work at Lake Leon! Residence, store, bait, gasoline, trailer spaced 7.42 acres, some waterfront. C1
FANTASTIC LOCATION ON THE SQUARE! Large commercial building adaptable to many uses. Cen. H/A 1st floor. Grounded, vaulted, reasonable prices. C9
DRASTIC PRICE REDUCTIONS on 3 commercial properties; one in Cisco, one in Eastland. Call for information. C4 & C5
ON THE SQUARE! 2 story bldg. in good location, some equip. & books. Needs some repairs. C4
COMMERCIAL SITES - TAKE YOUR PICK! Hwy 906 & 1-30 in Cisco or near off-ramp of I-20 in Olden. C12
RANGER - TOWNHOUSE/APARTMENT BUILDING on paved street, near schools. 4 units, one needs interior finish. Reasonably priced for investor, or owner-occupant. C13
CISCO: Excellent office bldg., 5 rooms, 2 restrooms. Concrete parking area. In good location. C5
CISCO: 1.65 - 30 wooded acres, near 500 ft. Frontage on North County Road, east of city limits. C6
FANTASTIC LOCATION! Hwy. 80 E. Eastland, near I-20; high volume of traffic. Currently occupied as offices. Excellent for office & expansion. C2

BARBARA LOVE 647-1397 PEGGY SWAFFORD 629-8028 ROSEMARY FERGUSON 653-2375

Kay Bailey Real Estate

P. O. Box 693 - Eastland, Texas 76448
R. G. (Buck) Wheat, Broker
629-2365 629-8514

EASTLAND HOMES AND LOTS
\$100,000 & up
3 BEDROOM, 2 bath, brick, approx. 2200 sq. ft., split-level, on 10 acres, \$120,000.
4 BEDROOM, 2 3/4 bath, Two-Story, huge wooded lot, \$110,000.
\$75,000 - \$100,000
3 BEDROOM, 1 3/4 bath, brick, den, gameroom, \$79,800.
3 BEDROOM, 1 3/4 bath, Rock Home on approx. 1 ac., \$79,500.
3 BEDROOM, 2 bath, brick, on 2.77 ac., \$76,000.
\$60,000 - \$75,000
LAKE LEON, 3 bedroom, 2 bath, cedar, Open Living, Deck, Gazebo/Bur, \$75,000.
OAK HOLLOW, 3 bedroom, 2 bath, brick, assumable FHA, \$69,500.
CRESTWOOD, 3 bedroom, 2 bath, brick, corner lot, \$68,500.
LAKE LEON, Family Home near dam, two lots, Staff Meter, nice dock, \$68,500.
YELLOW FRAME Victorian, CII/CA, wood floors, professionally decorated. \$68,500.
MEADOWBROOK ADDITION, RANGER, 3 bedroom, 2 bath, brick, large den w/fireplace, \$63,500.
\$40,000 - \$60,000
3 BEDROOM, 1 3/4 bath, on approx. 5 ac., completely fenced, city water, \$59,500.
SELLER FINANCE, 3 bedroom, 1 3/4 bath, brick, on approx. 1 ac., \$59,000.
1.66 ACRES SOUTHEASTMAN, 3 bedroom, approx. 1877 sq. ft., CII/CA, fireplace, \$52,000.
IMMACULATE 3 bedroom, 2 bath, brick home, Carbon, CII/CA, fireplace, \$52,000.
JUST LISTED! Brick home, corner lot, Hillcrest Addition, Nice! \$52,000.
VINTAGE VERSATILE. Approx. 2.5 w/house, guest house, & former motel units, above-ground pool, \$50,000.
3 BEDROOM, Victorian, beautifully decorated, CII/CA, plush carpeting, \$46,000.
HILLCREST ADDITION, Neat 2 bedroom on two large lots, CII/CA, New Carpet, \$45,000.
\$20,000 - \$40,000
4 BEDROOM, 2 3/4 bath, frame w/siding, 2-car garage, storage shed, fence, \$39,000.
POSSIBLE SELLER FINANCE approx. 2,000 sq. ft. home on 65' x 250' lot, \$35,000.
3 BEDROOM, 1 3/4 bath, frame w/siding, on 2.96 ac., City water, plus 1/2 ac., \$33,900.
3 BEDROOM, frame w/yellow siding, storm windows, privacy fence, plus 1250 sq. ft. metal garage/workshop, \$33,000.
LIKE NEW! 2 bedroom, frame w/siding, 2-car carport, CII/CA, \$32,500.
LAKE LEON, Cozy Cabin on large Deeded Waterfront Lot, CII, Staff Meter, New Guest House, \$32,000.
LAKE LEON, Older Cabin situated on two Deeded Waterfront Lots, Staff Meter, Beautiful Homesite, \$30,000.
LAKE LEON, Nice 2 bedroom, 2 bath, mobile home w/80 screened porch, on two lots, Electric Boat Lift, \$30,000.
2 BEDROOM, Frame on 4 wooded lots, Assumable Loan, Make Offer! \$28,000.
MRS. CLEAN, 2 Bedroom, 100' x 150' lot, 2-car carport, storage shed, \$28,000.
ASSUME Loan, 3 bedroom, 1 3/4 bath, frame w/siding, CII/CA, builtins, \$27,000.
LOW DOWN PAYMENT & assume FmHA, Payments under \$200 mo. brick, \$26,000.
2 BEDROOM, 2 bath, frame, on approx. 3 ac., CH/CA, \$25,000.
LAKE LEON, 2 bedroom on deep water near dam, long-term lease lot, new paint, \$25,000.
SELLER FINANCE, large 4 bedroom, frame, commercial location, \$24,000.
2 BEDROOM, frame, sep. living areas, two 2-car garages, 2 lots, \$18,000. Terms.
2 BEDROOM, Near Hospital, refrigerated air, rock patio, fence, \$20,000. UNDER \$20,000
2 BEDROOM 2 bath mobile home, CH/CA, builtins, corner lot, \$19,500.
HORSE LOVERS take note: 2 bedroom mobile home on 3/4 ac. Central Air, Stalls, & fenced, \$19,500.
\$4,000 DOWN, Seller Finance, 3 bedroom, frame, corner lot w/additional lots, nice shop bldg., pecan trees, \$18,000.
NEEDS SOME TLC, but priced accordingly, 3 bedroom, frame, "fixer-upper", \$16,000.
STURDY 2 Bedroom, white frame, aluminum windows, stor. bldg., large lot, \$16,000.
LAKE LEON, Small Cabin, Staff Meter, Waterfront Lot, \$15,000.
REDUCED TO SELL! 3 Bedroom, Stucco, attached carport, big backyard, \$12,500.
3 BEDROOM, 2 bath, Cameo Mobile Home to be moved, \$12,000.
LAKESIDE COUNTRY CLUB AREA, 5.29 ac. overlooking golf course, \$8,000.
BEAUTIFUL WOODED LOT near Eastland Lake, City Water & Electricity already there, \$6,895; W/Mobile Home \$12,500.
LAKE LEON, Deeded waterfront lots starting at \$6,000.
CARBON, 3 residential lots, City Utilities, \$5,000.

ACREAGE:
151 AC. near Moran, abt. 42 ac. cultivation, City Water, fenced & crossfenced, Hwy. & County Rd. frontage, \$350 per ac.
100 AC., Mostly grass & wooded, excellent fences, 2 tanks, City water, good hunting, nice place, \$675 per ac.
166 AC., Mostly pasture, some cultivation, corner tract, could divide, \$550 per ac.
6.61 AC. TO 50.3 AC. TRACTS, Good hunting land, Seller will finance 12 AC., 1 tank, road frontage on 2 sides, 2 bedroom house, 3-stall garage, 4-stall shed/storage rm., \$22,000.
160 AC., Rough Pasture Land, 2 tanks, county road frontage, good hunting, \$350 per ac.
415 AC., 7 tanks, 65 ac. cult., Hwy. frontage, good grass, excellent hunting & fishing, \$450 per ac.

COMMERCIAL:
HWY. 80 EAST, Commercial Lot near Pizza Inn, \$30,000.
NEAR MAJESTIC, Adjoining Buildings, Just \$7,000 & \$12,000.
TURN-KEY OPERATION, Eastland's newest Laundromat, \$56,000.
PRIME DEVELOPMENT ACREAGE, Eastland, \$3200 per ac.
3,000 Sq. Ft. Metal Bldg., 4 stalls, 5 Roll-up Doors, office, private quarters upstairs, 12 lots, \$50,000!!!

BEVERLY McHAFFEY ASSOCIATE 442-1656
KAY BAILEY OWNER 629-2365

Extension Home Economics

Mrs. Janet Thomas
County Extension Agent, Home Economics
Texas Agricultural Extension Service

The month of November has been recognized as the "Month of the FAMILY". The week of Thanksgiving is traditionally designated as the "Week of the FAMILY".

The theme this year is TAKE TIME FOR FAMILY.

Research shows some of the major qualities of strong families. Each of the qualities listed below, and others found in successful families, takes time to foster. Take time to encourage these family characteristics to help your family succeed.

Appreciation is feeling good about the family and what family members do for one another. Parents make a concentrated effort to be certain all children feel good about themselves. Spending time together means families enjoy being together and doing activities together. Togetherness does not just happen-it is planned. Eating meals, recreation, and work are all part of planned togetherness.

Good communication patterns are open and permit spending time together. Good listeners convey the message, "I respect you enough to listen to what you have to say."

Commitment to each other and the family unit strengthens families.

Strong families value the happiness and welfare of family members even though demands of everyday living may pull them in different directions.

Devotion to a set of values and spiritual concerns also strengthens families.

The ability to deal with crisis exists in strong families. Even in the darkest of situations, they look at the situation and see some positive element, no matter how tiny it is, and focus on that aspect.

These traits are not a magic prescription for families. Likewise, it would be incorrect to say only successful families have these six characteristics. Most families in our society have many of these traits. A problem-free family does not exist. Because of present-day stresses in our society, it is difficult for even strong families to function effectively all the time.

In today's turbulent world, however, maintaining or increasing family strengths is more important than ever. Family members need to know who they are and what they believe in. Families must show concern, understanding, and a willingness to take the time to be there for each other. Consider the characteristics of strong families and try to develop some new skills in each area of your family.

lies and try to develop some new skills in each area of your family.

RECIPE FOR THE WEEK
Classic Cream Pound Cake is one of the richest and most velvety texture of any pound cake you will ever taste... A Real Treat!

CLASSIC CREAM POUND CAKE

1 cup (2 sticks) butter, softened
3 cups sugar
6 eggs
1 tablespoon vanilla
3 cups sifted all-purpose flour
1/8 teaspoon salt
1 cup heavy whipping cream

Do Not Preheat Oven. Crease and flour a 10 inch tube pan. Cream butter and sugar with electric mixer in large mixing bowl until light and fluffy. Add egg one at a time, beating well after each addition. Blend in vanilla. Sift flour and salt together. Add to creamed mixture alternating with heavy cream, beginning and ending with flour. Spoon batter into prepared pan. Place in cold oven. Turn oven to 325 degrees F. Bake 1 hour and 15 minutes or until toothpick inserted in center comes out clean. Cool in pan 10 minutes; turn out onto wire rack and cool completely. Makes 12 to 15 servings.

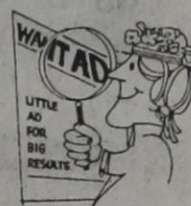

County Awarded Federal Funds For Emergency Programs

Eastland County has been awarded Federal Funds for Emergency Food and Shelter Programs.

Eastland County has been chosen to receive \$8,360.00 to supplement emergency food and shelter programs in the area.

The selection was made by a National Board that is chaired by the Federal Emergency Management Agency (FEMA) and consists of representatives from the Salvation Army, American Red Cross, Council of Jewish Federations, Catholic Charities, USA, National Council of Churches of Christ in the USA and United Way of America which will provide the administrative staff and function as fiscal agent. The Board was charged to distribute funds appropriated by Congress to help expand the capacity of food and shelter programs in high-need areas around the county.

A local board made up of (Mike Zuniga, Jr., Central Texas Opportunities, Inc.; Judge Scott Bailey, County Judge; Susie Thomas, Eastland Goodfellows; Mike Perry, and Mary Jo Williams of Salvation Army) will determine how the funds awarded to Eastland County are to be distributed among the emergency food and shelter programs run by local service organizations in the area. The local board is responsible for recommending agencies to receive these funds and any additional funds available under this phase of the program.

Under the terms of the grant from the National Board, local governmental or private voluntary organizations chosen to receive funds must: 1) be nonprofit, 2) have an accounting system and conduct an annual audit, 3) practice nondiscrimination, 4) have demonstrated the capability to deliver emergency food and/or shelter programs, and 5) if they are a private voluntary organization, they must have a voluntary board.

Qualifying organizations are urged to apply by November 16, 1992. Eastland County has distributed Emergency food and shelter funds previously with Central Texas Opportunities, Inc. Multi-Purpose Center participating.

For further information on the program may be obtained by contacting: Mike Zuniga, Jr., Executive Director, Central Texas Opportunities, Inc., P. O. Box 820, Coleman, TX 76834, (915) 625-4167.

4-H News

Janet Thomas and Davy Vestal
County Extension Agents

DISTRICT 8 4-H CLOTHING TRAINING

The District 8 Training for the 4-H Clothing Projects will be presented to adult leaders on November 10th at the District Extension Service Office in Stephenville.

Mrs. Janet Thomas, County Extension Agent, will be attending and encourages other 4-H leaders to take advantage of this excellent training opportunity if possible. For additional information, you may contact Mrs. Janet Thomas at 629-2222.

4-H JR. LEADER'S RAISE MONEY FOR TRIP

The Eastland County 4-H Jr. Leaders will be traveling in June, 1993 and need money! At the present time 4-Hers are selling Tupperware, and this campaign ends November 10th.

The 4-H Jr. Leaders are also selling pocket book 1993 calendars and planners for \$1.00. 4-Hers can pick up their supply of calendars from the Extension Service Office.

A Bake Sale will be held on Saturday, November 21st at Wal-Mart.

The 4-Hers appreciate the public's support and assistance in making this trip possible.

EASTLAND COUNTY 4-H CLOTHING TRAINING SCHEDULED

A training to present the 4-H Clothing Project and Fashion Show rules is scheduled for Monday, November 16 at 5 p.m. in TU Electric Reddy Room.

All 4-Hers and their parents are invited to attend. The County Fashion Show is scheduled for March 6th, so now is the time to begin. The Fashion Show features a Buying and Construction division. 4-Hers have the opportunity to use consumer skills and purchase an outfit or they can choose to sew.

4-H ADULT LEADERS/PARENTS MEETING

The Eastland County 4-H Parent/Adult Leader Association will be meeting on Monday, evening, November 16th at 6:30 p.m.

Preceding the business meeting, the 4-Hers competing in the "Make It With Wool" Contest will model their garments.

Mrs. Vicki Seay is Chairman of the Association and urges all 4-H clubs to be represented. All 4-H parents are invited.

STOCK SHOW SEASON APPROACHING RAPIDLY

As the 1993 show season draws near I wanted to make mention of a few dates and requirements you need to know to be

able to participate:

1. Market steers, lambs, hogs will be validated on Saturday, December 12th from 9 a.m. to 2 p.m. No Exceptions!

2. All breeding animals must be owned by January 1st.

3. All County Show 4-H Exhibitors must contact the Extension Office by November 11th to let us know what they are planning on showing, species, breed, etc. This is important for us to plan our '93 show. Phone- 629-1093.

4. All major show entries are due in the Extension Office by November 24th. No Exceptions!

5. If you have not re-enrolled in 4-H this year, you need to do so as soon as possible.

6. All parents with 4-Hers showing market animals must participate in their respective town's 4-H/FFA Ag Booster's fund raising. This is imperative for a successful sale.

7. County 4-H Showmanship Clinic - Scheduled for January 2nd. Show Grounds.

Use the classifieds

Ann Williams REAL ESTATE

610 Conrad Hilton Ave., Cisco
442-1880

Business & Home Phone

CISCO HOMES

\$4,000. WILL BUY THIS 2BR frame home or \$1,000. down and owner finance balance.

OTHER 2 AND 3BR homes under \$9,600., some with owner fin.

NEW CARPET, new roof, freshly painted outside, 3BR home, separate DR, only \$13,500.

DOUBLE WIDE MOBILE HOME, 3BR, 2 baths, sep. DR, CH/CA, **SOLD** property, chain link fenced, owner fin.

INCOME OPPORTUNITY, 3BR, 2 B. mobile home on 10 lots; many extra mobile home hookups, \$17,000.

SPREAD OUT In this spacious 2 or 3BR, 2 bath home, large closets, lots of storage, near Elem school, \$17,500.

FHA ASSUMABLE LOAN, large 2BR home, carport, storage bldg.

NUMEROUS LARGE Pecan Trees Surround this spacious 2 BR home, CH/CA, garage, carport, storage bldgs.

BUDGET PRICED, 2BR brick home, CH/CA, attached garage, fenced yard, \$19,500.

ENCLOSED FRONT PORCH, sep. DR, 3BR, CH/CA, garage, shed and storage bldg., some owner financing, \$19,500.

SURROUNDED BY Large Oak Trees, 3BR, possibly 4BR home, formal DR, garage, large carport, \$23,000.

HUMBLETOWN AREA, nice 2BR home plus office, large kitchen, **SOLD** area, covered deck, carport, well insulated.

SPACIOUS INSIDE AND OUT, 3BR, 2 bath home, partially remodeled, corner property, workshop.

ENERGY EFFICIENT, 2BR brick on 5 lots, CH/CA, fruit, pecan & oak trees, city water plus water well.

ATTRACTIVE, spacious 2BR, sep DR, CH, garage, storage bldg. above storm cellar, 2 fenced lots, nice yard.

EARLY **SOLD** woodwork, 3 or more BRs, 2 baths, **SOLD** shaded corner property.

NEAR ELM. SCHOOL, lg. 3BR, 2 B. home, 2 liv. areas, din. room, 2 lots, carport, shop, \$27,000.

NEWER, all electric, freshly painted 2 BR, mostly brick home, CH/CA, large carport and storage, lovely yard.

GREAT KITCHEN - lots of cabinets, eating bar, dining area, 4BR, 2 baths, CH/CA, 2 carports, storage bldg.

PERSONALITY Plus! 3BR, 1 1/2 bath brick home, CH/CA, fireplace, large closets, storage bldg.

REAL DELIGHT, 3BR, 2 bath brick, large family room, bookshelves, CH/CA, 2 storage bldgs, patio, carport.

LOVELY 4BR, 2 bath, CH/CA, fireplace in den, double carport, extra storage, large shop, on approx. 1 acre.

CHARMING CLASSIC Colonial Home, 3BR, 2 baths, 2 living areas, dining room, large rooms, huge attic, carport, insulated shop, beautiful oak trees, corner property.

VACANT LOTS - Call for details. LAKE CISCO

1 BR CABIN on South Shore, carport, only \$6,500.

NORTH SHORE, 2BR lake home, 2 lots, owner fin., \$19,500.

SOUTH SIDE near public ramps, 5 A-Frame cabins, bait house, pavillion, income opportunity for the handyman, \$19,500.

4 LOTS and A-Frame cabin on North Shore, 2 decks, boat dock.

NORTH SHORE, 3BR, 1 1/2 bath multi-level home, decks on 3 levels, large parking area, owner financing, \$26,000.

SPACIOUS 4 BR, 2 bath home, great view of lake from large den, fireplace, 2 CH/CA units, lighted covered boat dock.

COMMERCIAL PROPERTY

SMALL BLDG., large lot, on main traffic drive, \$7,500.

NICE DOWNTOWN Commercial Bldg., clothes hanging units, **SOLD**, full bath, owner finance, \$12,500.

I-20 ACCESS ROAD frontage - 3 large buildings on 8 1/2 lots, only \$48,500.

SMALL AND LARGE ACREAGE

SCENIC VIEW, approx. 20 acres, wooded, \$15,500.

PEACEFUL NICE 3BR, 1 1/2 bath brick, central heat, fireplace, garage, water well, approx. 4 acres. \$39,500.

LARGE 3BR, 2 bath home, sep LR, den, DR, lots of cabinets, fireplace, CH/CA, 2 car garage with shop, city water, tank, approx. 12 acres.

93.41 ACRES, nice oak trees, some cultivation, 2 tanks, owner financing, just outside city limits, \$58,000.

APPROX. 131 acres, cleared and wooded acreage, large barn, spacious 2BR home and 3BR, 2 bath double wide mobile home surrounded by oak trees, fruit and pecan orchard, nice inground heated swimming pool, 4 water wells.

Eastland County Crime Stoppers To Hold Meeting

The Eastland County Crime Stoppers, Inc. will be meeting on Thursday, November 12, 1992, at

12:00 noon at Grandmaw's Kitchen in the Budget Host Inn on I-20 in Eastland.

Cisco Press - Eastland Telegram - Ranger Times - Rising Star
Thursday, November 12, 1992

PUBLIC SALE!

NEW UNSOLD SCHOOL SEWING MACHINES

SINGER EDUCATION DEPARTMENT placed orders in an anticipation of large school sales. Due to budget cuts, these were unsold. These machines must be sold! All machines offered are the most modern machines in the SINGER line. These heavy duty machines sew on all fabrics.

LEVIS • CANVAS • UPHOLSTERY • NYLONS

• STRETCH • VINYL • SILK

Even Sews On Leather!

THESE MACHINES ARE NEW WITH

A 25 YEAR WARRANTY!

YOUR PRICE WITH THIS AD...

1 Day Sale
Saturday,
Nov. 14

\$159.00

1 Day Sale
Saturday,
Nov. 14

Reference Retail - \$399.00
MACHINES AVAILABLE AT LOCATION!
And other Singer models at similar savings!

With the new SINGER Machines, you just set the dial code and see magic happen.

Straight sewing, zigzag, bottonholes (any size), monogram, satin stitch, embroider, applique, sews on buttons and snaps, top-stitch.

ALL OF THIS AND MORE WITHOUT THE NEED OF OLD FASHIONED CAMS OR PROGRAMMER.

Bill's Dollar Store
One Day Sale Only

Sat., Nov. 14th, 9:30 a.m. - 5 p.m.
647-1712
Main Street, Ranger

SERGERS
Starting At

\$288.00

Cash, Check or Layaway for those incredible prices.
2% surcharge for all major credit cards.

*** Factory Demonstrators Will Be On Hand ***

Radio Shack

Christmas Gift Sale!

59.95

CUT 25%

Phone answerer with remote control

- Ideal answerer for anyone who spends time away from the phone
- Soft-touch controls handle functions smoothly
- Toll-saver
- Auto-reset stops announcement when you pick up phone

Reg. 79.95 #43-399

149.95

SAVE \$30

Hear Christmas worldwide! All-band radio

- Hear news, views and music from around the world
- Digital tuning
- 45 memory presets
- Use as a clock radio
- Dual time display

Reg. 179.95 #70-213

139.95

SAVE \$60

Dual-cassette stereo with turntable

- Synchro-start makes it easy to copy personal tapes
- AM/FM stereo
- 27 1/2" high speakers and rack

Reg. 199.95 #13-1240

\$2199

SAVE \$199

It begins where ordinary computers leave off!

- 25MHz 80486SX Multimedia PC with Super VGA color monitor
- With CD-ROM drive and library of CD-ROM software

Reg. separate items \$2398.95 #25-1650/4047

Anything else is just a PC.

66.88

CUT 33%

Feature-packed cordless phone

- Super-CCT circuit for superior sound clarity
- Stores three priority numbers in memory

Reg. 99.95 #43-571

34.99

SAVE \$5

Fast help with crosswords

- Solve crossword puzzles faster than ever
- Over 250,000 names, places and words

Reg. 39.95 #43-694

49.95

CUT 17%

100-sound mini keyboard

- Create holiday music
- 5 drum pads
- 13 accompaniments
- 19 auto-rhythms

Reg. 59.95 #42-1015

19.95

CUT 29%

Handy pocket spell checker

- Plugs directly into AC outlet
- Swivel head

Reg. 27.95 #43-674

13.88

CUT 37%

Rechargeable lantern/flashlight

- Plugs directly into AC outlet
- Swivel head

Reg. 21.95 #43-2741

4.99

CUT 28%

Yummy AM Flavorradios

- Great stocking-stuffers
- Three colors

Reg. 8.95 #12-200/200203

NOBODY COMPARES!
Enjoy fast, friendly service plus total support for years to come. Radio Shack is the smart place to shop!

Radio Shack SINCE 1921
AMERICA'S TECHNOLOGY STORE

Most Major Credit Cards Welcome

Eastland Office Supply/
Radio Shack Dealer
105 W. Main • Eastland • 629-8942

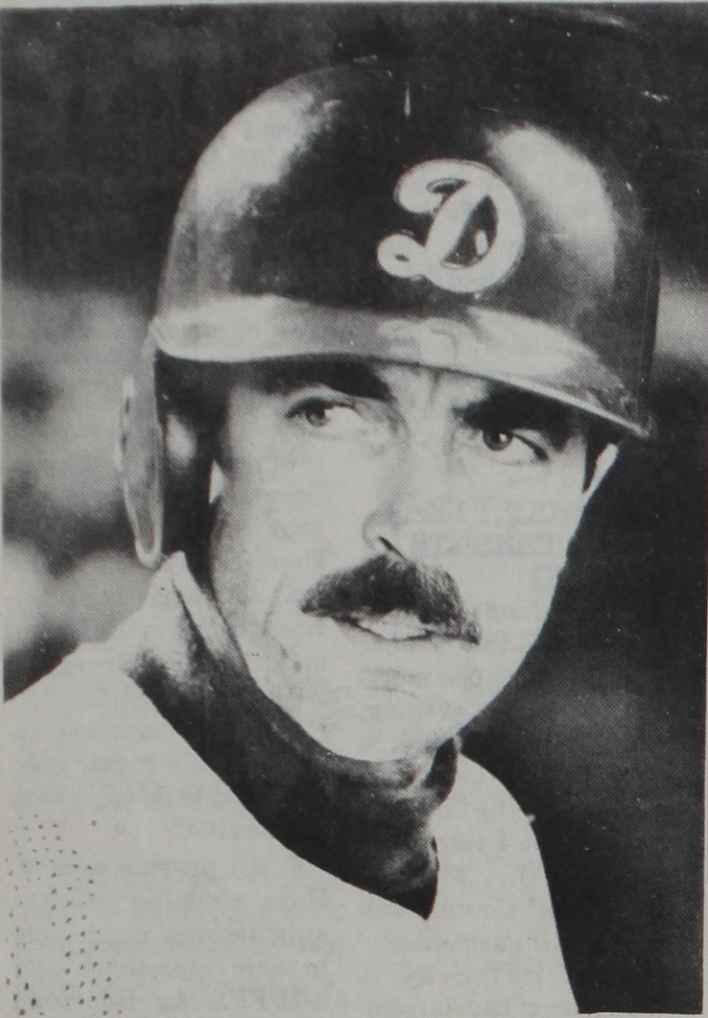

Tom Selleck stars as Jack Elliott, a rebellious, fun-loving major league ballplayer who struggles to revive his career by playing for a Japanese baseball team.

"Mr. Baseball" To Show At Majestic This Weekend

What happens in athletics when the irresistible force meets the immovable object? The film "Mr. Baseball" takes an amusing and illuminating look at this question. In this movie hard heads play hardball in a comedy of colliding cultures and conflicting lifestyles.

Tom Selleck has the leading role of Jack Elliott, a rebellious, fun-loving major league ballplayer who is trying to revive his career by playing for a Japanese baseball team.

He meets his match in Uchiyama, the team's stiff-necked manager, played by popular Japanese actor Ken Takakura (Black Rain).

"It's the classic fish-out-of-water story," says Selleck. "Both Americans and Japanese love baseball, but they play it in very different ways. Naturally, Jack thinks American baseball is better."

Subjected to the tender mercies of Uchiyama, Jack has to struggle to find his niche in a whole new ballgame where practice sessions resemble something out of "Cool Hand Luke," where fans eat squid on a stick, and where the ideal game is one that ends in a tie.

Jack Elliott's romance with Hiroko adds another dimension to the culture-clash theme. Beautiful Aya Takanashi was chosen from a wide field of Japanese actresses for

this role.

"She's trying to break out, even to be westernized, in an attempt to be independent," film Director Fred Schepisi says. "So she understands what Jack's going through, and more than once she comes to his rescue."

"Mr. Baseball" will show at the Majestic in Eastland Friday, November 13 through Monday, November 16. Curtain time will be 7:30 each evening.

Admission will be \$3.50 at the box office, with balcony seats available to ages 21 and up for \$5.00. The picture is rated PG-13.

Stenholm To Be Speaker At Leon-Bosque RC&D Banquet In Stephenville Nov. 21

U. S. Congressman Charles Stenholm will be the speaker at the annual meeting and banquet of the Leon-Bosque Resource Conservation and Development Area (RC&D). The meeting will be held on Saturday, November 21, 1992, at 6:30 p.m. at the Holiday Inn in Stephenville.

Stenholm has represented the 17th District of Texas in the U. S. House of Representatives for the past 14 years. During his seven terms in office (he was recently reelected to his eighth term), he has evolved from a cotton farmer and livestock producer in private life, into an elected official who is highly regarded for his involvement in agriculture, rural health care, budget, veterans and small business issues.

RC&D Area is an eleven county area that includes the counties of Bosque, Brown, Callahan, Comanche, Eastland, Erath, Hamilton, Mills, Shackelford, Somervell, and Stephens. It is sponsored by the County Commissioners Courts in each of the counties and by eight

Soil and Water Conservation Districts.

The overall objectives of the RC&D Area are to bring about the social betterment, economic development and conservation of the natural resources within the RC&D Area.

The public is invited to attend the meeting and banquet. Information about reservations and the meeting can be obtained from the Soil Conservation Service offices in the various counties by November 16.



STENHOLM

Cool Buys in the Classifieds!



Commission Suggests Propane Safety Check For Tanks

With the first real cold fronts of the fall moving across the state, the Texas Railroad Commission suggests that homeowners who fuel furnaces and appliances with propane tanks should check to make sure that the propane tank and regulator are properly installed and away from the

over, high-pressure gas can be released directly to home appliances, according to safety officials. Regulators on most home tanks are located under a protective metal dome on the top of the

buy propane in portable tanks for use in barbecues or as a supplemental heat source. Colder weather may prompt such users to bring the portable cylinders indoors, but Commission officials say all propane cylinders and containers must be installed outside in accordance with the Commission's liquefied petroleum gas safety rules.

Propane is commonly used as a residential and commercial fuel throughout Texas.

Read The Classifieds



Cisco Press - Eastland
Telegram - Ranger
Times - Rising Star - Callahan County Star
Thursday,
November 12, 1992

REMEMBER TO RENEW YOUR SUBSCRIPTION!!

Check expiration date on top of mailing label.

Drive A Little - Save A Lot

DriveRite
Defensive Driving

\$10 With Ad

Ridge Restaurant
Breckenridge
Nov. 14 8:30 a.m.
1-800-460-3508
State Approved Driving Safety Course 5-96

Wood * Metal * Operators

VERMAR GARAGE DOORS

Sales And Service • Door Repairs
817-734-2735

Garage Door Special
Proper maintenance on your garage door now could save you hundreds of dollars later.

For \$42.50 we will:

1. Tighten all nuts & bolts if possible.
2. Check & level your door if needed.
3. Adjust torsion springs.
4. Check & oil rollers.
5. Check for frayed cables.

All parts extra.

Heather's Hallmark and Merle Norman

cordially invite you to attend their annual "HOLIDAY OPEN HOUSE" in conjunction with the Hallmark "NATIONAL OPEN HOUSE WEEKEND" On Saturday, November 14, 1992 from 10 a.m. until 8 p.m.

The festivities will feature door prizes throughout the day, EVERYTHING at Hallmark 20% OFF, FREE imprinting on Christmas cards and stationery, the "Santa and his Reindeer" ornament collection, the exclusive Snowberry Plush Bear, the "Celebrate Christmas" cassette tape FREE with a fifteen dollar purchase, ALL jewelry and Whiting/Davis hand bags from Merle Norman 20% OFF, and much more!

Why Buy? Rent It!

For your spring lawn care

We've got Lawn Aerators

Grandpaw's Tool Shed
1304 E. Main
Eastland
Travis Chapman
629-3363

"IF YOU THINK DINNER IS GOOD AT K-BOB'S..."

"WAIT 'TIL YOU TRY LUNCH!"

DAILY LUNCH SPECIALS 11-3

EVERY DAY	Salad Wagon™ (all-you-can-eat)	\$3.79
MONDAY	Teriyaki Chicken	\$3.79
TUESDAY	Ranch House™ (6-oz. Top Sirloin)	\$3.79
WEDNESDAY	Chicken Fried Steak	\$3.79
THURSDAY	Super Burger (half-pound)	\$3.79
FRIDAY	Fried Catfish	\$3.79
SATURDAY	Chicken Fried Chicken	\$3.79
SUNDAY	Chicken Fried Steak	\$3.79

Add one-trip Salad Wagon™ with the above specials for only 99¢

All lunch specials include choice of one homestyle vegetable and warm bread.

K-BOB'S STEAKHOUSE

A good steak at an honest price™... for the whole family.

Interstate 20 E • 629-3432
Eastland, TX

I-20 MOTORS

19th & I-20
Cisco, Texas
(817) 442-4262 or 442-2161

90 Ford Tempo, Red, 5 Sp. Air, AM/FM, Tape, Electric Windows, Locks, Cruise, Tilt, One Owner, 52,000 miles. Bargain of the Month \$3,995	87 Ford Taurus 4 dr. Auto, air, cruise, nice car. \$3500
88 Ford Tempo GLX 4 dr., Auto, Air, Extra Nice, Fully Loaded. \$4250	88 Ford Aerostar Cargo Van 55,000 miles, one owner, Auto, Air, extra, extra nice. \$5500
90 Mercury Topaz Auto, Air, Nice Car. . . \$4650	90 Mitsubishi PU 5 Speed, Air, Clean truck. \$4995
90 Ford Tempo GL 4 Dr., Auto, Air, Nice, Nice Car. \$4250	89 Ford Mustang Hatchback LX Auto, Air, Cruise, Tilt, AM/FM Cassette, Elec. windows/locks, 41,000 Actual miles, 1 Owner, Like New. \$5350
89 Ford Escort 4 dr., 5 speed, Air, Cruise, Power Steering, 1 Owner, Nice Car. . . \$3250	89 Hyundai XL GLX Auto, Air, Power Steering 46,000 miles, 1 Owner... \$3250
83 Chev. Malibu 4 Dr. Auto, Air, Good Car. . \$1350	88 Ford Escort Wagon Auto, Air, Cruise, Tilt, AM/FM Tape, 1 Owner, 46,000 Miles, Nice, Nice car. \$3250
89 Dodge D50 Pickup Sport Extended Cab, Auto Overdrive, Air, Power Steering, 1 Owner, Must see. . . \$4750	87 Dodge Shadow, Auto., Air, Nice Car. \$2995
79 Chev. Chevette Auto, Air. \$995	88 Ford Ranger Pickup 5 Sp., One Owner Nice Vehicle. \$3500
89 Ford Festiva, 4 Sp., Air, Nice Car. \$2650	85 Olds Cutlas Supreme 4 Dr., Automatic, Air Nice Car. \$1506
91 Dodge Colt, 4 Sp., w/Air, One Owner, 23,000 miles. \$4750	

Bonnie White To Feature Art Work In Brownwood



BONNIE WHITE

"Frames and Things" of Brownwood announces a Show and Sale featuring the work of Bonnie White. The Realist Artist is listed in the "Artists of Texas"

publication to be available to the retail outlets January 1993. There will also be a Limited Edition print released in the near future.

This Show will include acrylics, oils, pen and inks, watercolor in varied subjects of Landscape, Southwest, Home places, portraits and floral with an accent on Texas. This is a come and go affair or you may stay as long as you please. The beautiful framed art pieces will be displayed throughout the gallery area.

Previous shows of this nature have been conducted in the Austin area. Over a hundred works have been collected and sold in that area. This will be the first of a series of shows planned for this

RRC Assesses \$76,950 In Well Plugging And Pollution Penalties

The Railroad Commission assessed \$76,950 in administrative penalties this week to nine oil and gas operators for violations under Commission well plugging and pollution rules.

Dohn Operating Co. of Ganado was ordered to pay a total of \$4,000 for two inactive and unplugged Jackson County

part of Texas. There have been assembled over 40 current original works for view for the one day only. The Show and Sale will be Saturday, November 14, 1992, from 12 noon until 4:00 in the afternoon.

This Show will be located at 301 Center downtown Brownwood. Ample parking is available.

wells: one on the Patman-Mauritz lease, the other on the Patman-Mauritz-B lease; Western Resources Technologies, Inc. of Spring was assessed \$20,000 for failure to comply with a commission emergency order calling for the immediate plugging of one well in the State Tract 229-5 lease, offshore Galveston County; Maverick Osage Oil Company, Inc. of Eagle Pass was penalized \$4,000 for one well on the J. K. Burr Estate lease in Maverick County; Janco Operating of Del Rio was ordered to pay a total of \$26,550 for two inactive and unplugged Dimmit County wells: one on the H. Kyle Seale lease, the other on the H. Kyle Seale-A lease; and, Exmark, Inc. of Fort Worth was assessed a total of \$9,400 for two wells on the Hamilton lease in Eastland County.

In addition, Tommy Joe

Humphrey of George West was penalized \$10,000 for one inactive and unplugged well and for storing fluids in an emergency pit for more than 72 hours at a time on the Skaggs lease in Live Oak County; and, Tempo Energy, Inc. of Midland was ordered to pay \$2,000 for one unplugged well and for failure to dewater and backfill a workover pit on the Daugherty lease in Winkler County.

One operator agreed to pay a penalty without admitting any violation of Commission rules. Ratex Energy, Inc. of Austin was assessed \$1,000 for failing to backfill two drilling pits on the Beard lease in Coleman County.

To date in 1992, the Railroad Commission has levied \$1,309,716 in well plugging and pollution penalties, compared to \$658,200 in such penalties assessed during the same period last year.



Answers

Kangaroo's pouch and hind legs
Lion's tail
Tiger's forelegs and paws, Moose's horns, giraffe's neck, leopard's spots, lion's tail

Read The Classifieds

Cisco Press - Eastland
Telegram - Ranger
Times - Rising Star -
Callahan County Star
Thursday,
November 12, 1992

★★★★ Diet Magic ★★★★★
Thermomejics

Lose up to 30 pounds
in 30 days
for \$30

Connie 725-6318 5-104+ Velma 643-4172

Somebody's Kitchen

Now Open

Tuesday - Saturday 11 a.m. - 8:30 p.m.
Sunday 11 a.m. - 2 p.m.

LUNCH MENU

Good Tues.-Fri., 11 am-2 pm Only

\$4.29

Liver And Onions • Chicken Fried Steak
Meat Loaf • 5 oz. Top Club
Choice of two (2) side dishes, rolls and cornbread

410 E. Main • Eastland
629-3908

Give The Gift Of Golf

Trying to find something for that special person who has everything?

Want to help out a good cause while you're sharing the holiday spirit with friends and family?

Then why not give the 1993 Texas Golf Card?

The Texas Golf Card entitles the bearer to free or discounted greens fees at golf courses around the state. For \$25, golfers get a ticket to 90 courses throughout Texas—from the Winkler County Golf Course in Kermit to Bear Creek Golf World in Houston.

And not only does your purchase make a nice gift, you're also helping out in the fight against cancer.

For every dollar contributed to the American Cancer Society, 28 cents go toward research. Another 21 cents help fund the Society's efforts to educate the public about cancer and its prevention. And 16 cents pay for programs to help out cancer patients. Most of the remainder pays for other services and programs, while only 2 cents fund overhead costs.

The Texas Golf Card. Give the gift that gives.

For information about the Golf Card, call the American Cancer Society at 1-800-ACS-2345 or contact your local American Cancer Society office. Checks, Visa, Mastercard and American Express accepted.

CJC Defensive Driving Course

Cisco Junior College will offer a Defensive Driving Course on Monday and Tuesday, Nov. 16 and 18, from 6 until 10 p.m. The class will meet in room 3 of Schaefer Hall. Fee for the course is \$20. Enrollment must be paid no later than 3 p.m. on the first day of class. Students must attend both nights of class and must bring a valid drivers license to class. Social Security number is needed for all forms. Cisco Junior College is an agency of the Texas Safety Association - TEA License #605.

For more information contact Charlotte Speegle at 442-2567, extension 122.

PRE CHRISTMAS ROBE SALE

Starts Sunday, Nov. 1, For A Limited Time
Lingerie Factory Outlet

Ritz Of Paris Robes
20% OFF

Direct from the manufacturer to you!!
For a Savings of
40-70%

On all your lingerie needs:
Teddies • Gowns • Pajamas • Slips • Camisoles •
Panties • Terry Robes • Fleece Robes •
Chanille Robes • Satin Sleepwear

Lacy Lady

LINGERIE FACTORY OUTLET

ALWAYS 40%-70% OFF RETAIL
I-20 in Cisco (817) 442-3627
9-5 Monday - Friday 10-4 Sat.

817-629-3402 • 817-629-3403 • 1-800-300-3402 (Within 45 miles)

8 a.m. - 6 p.m. Monday - Saturday

AUTOMOTIVE SALES

1471 E. Main Eastland, TX 76437

(Across from Sonic)

H. E. Austin

Pat Davis

WE FINANCE

50 Automobiles
To Choose From

YOUR JOB IS YOUR CREDIT



1982 FIREBIRD Black/Gold
Loaded, all extras
THIS ONE YOU MUST SEE... \$2,497.00



1983 LINCOLN BILL BLASS
A Collector's Car, Last One They Made
Loaded..... \$2,999.00



1984 LINCOLN MARK VII
New Motor Cost, \$1,700., 2 Dr. Loaded... \$3,450.00



1984 DODGE RAMPAGE
Loaded, Bucket Seats... \$2,250.00



1984 CADILLAC SEDAN DEVILLE
Loaded, All Extras, A Real Looker, White, Red Interior
Beat This Price... \$2,975.00 - \$750. down



1988 CADILLAC FLEETWOOD D'ELEGANCE
Extremely Nice, Maroon, All extras... \$9,450.00



1986 CORVETTE Loaded, None nicer,
55,000 act. miles... \$11,950.00



1983 CADILLAC EL DORADO BIARITZ
Solid Steel Top - Has Everything
NONE NICER..... \$2,999.00



1986 LINCOLN TOWNCAR
All extras, A Steal for Only... \$3,999.00

Are YOU looking for a challenging and rewarding sales career in a growing industry?

- Would you like:
- Unlimited earnings potential?
 - Advancement opportunity?
 - Professional training?
 - Flexible hours?
 - Minimal travel requirements?
 - Fringe benefits for qualifying representatives?

If your answer is "YES,"
A CAREER IN LIFE INSURANCE SALES
WITH ROYAL NEIGHBORS OF AMERICA
may be what you're looking for!
Royal Neighbors of America is nationally
recognized as one of the leading fraternal
benefit societies insuring the lives of
women, men, and children for nearly
a century.

Send Resume or Letter to:

RNA
STATE SUPERVISOR
Thomas Eugene Holtz, CLU
Ste. 101A, 1244 Southridge Ct.
Hurst, Texas 76053
or call (817) 282-1924



EASTLAND FARM & RANCH INC.
301 N. Seaman
Eastland, Texas 76448
(817) 629-2173 or 629-8035



Offering You Only the Best
Feed - Seed - Vet. Supplies - Liquid Feed - Pet Supplies
Lawn & Garden - Herbicides - Insecticides
Dry Fertilizer - Liquid Fertilizer - Custom Application

Eastland County ASCS Peanut Box Score

Eastland County Peanut Production Summary As of November 04 With Harvest 55% Complete

TOTAL ACRES PLANTED.....	26,188.8
TOTAL POUNDS SOLD.....	23,481,754
POUNDS SOLD PER ACRE.....	897

Eastland County ASCS Peanut Production Summary As Of November 10 With Harvest 70% Complete

TOTAL ACRES PLANTED.....	26,188.8
TOTAL POUNDS SOLD.....	28,885,633
POUNDS SOLD PER ACRE.....	1,103

Feed & Supplements Monday Topic

The Eastland County Extension Livestock & Forage Committee along with the Callahan County Livestock & Range Committee are coordinating an educational program for beef cattle producers over winter protein supplements.

One of the major questions addressing producers this time of the year is what supplements should be fed and how much? This will be the topic of the program which begins at 6:00 p.m. November 16 at the Cisco Junior College Ag Department. Please preregister by calling the Eastland County Extension Office (817) 629-1093 or Callahan County Extension Office (915) 854-1518.

Dr. Dennis Herd, Extension Nutritionist with the Texas Agricultural Extension Service, will discuss the advantage and disadvantage of all the major protein supplements including Liquid Feeds, cubes and lick blocks. Dr. Herd will cover the importance of understanding the analysis of the label on the feeds and outline the program where different protein supplements work best.

Herd mentions that "most all supplements have a place in the market, but their compositions vary and values fluctuate in different feeding environments; it's knowing when to feed what product that makes a good well rounded nutrition program." Dr. Herd will

also discuss mineral supplements and vitamin importance.

This program will be a valuable management tool for all phases of beef cattle production.

I strongly encourage you to attend the program and learn to get the most from your investment in protein supplements.

Oscar's Bar-B-Que will serve a meal courtesy of The First National Bank of Cisco, Peoples State Bank of Ranger, Peoples State Bank of Rising Star, Citizens State Bank of Gorman, First National Bank of Baird, Eastland National Bank and The Production Credit Associates of Eastland County.

Medical Briefs

Pregnant women who exercise may need more calories.

Pregnant women who exercise may need to increase their caloric intake to compensate for calories burned during exercise. "There is some evidence that rigorous exercise results in low birth weights," said Dr. Nancy Butte of the USDA's Children's Nutrition Research Center at Baylor College of Medicine in Houston.

Traditional advice is that a woman add 300 calories a day to her diet during pregnancy and 500 calories a day during breast feeding.

But, Butte suspects these recommendations may not be high enough for exercising moms.

To study the effect of exercise on birth weights, on breast feeding and on maternal weight changes, Butte is conducting a two-year study involving 80 healthy volunteers aged 18-35.

Vertigo may be minimized through exercise.

Exercise can help people with vertigo learn to adapt to dizziness.

"It is strange, but true," said Dr. Helen Cohen of Baylor College of Medicine in Houston. "By making them dizzy through special motion exercises, people suffering from vertigo caused by inner-ear disorders that destroy balance and orientation can force their inner ear to compensate."

Cohen calls the process habituation.

"In essence, these exercises train the brain to ignore the dizziness," she said.

Repetitive head exercises such as nodding the head up and down or moving it from side to side help the brain recalibrate more quickly its responses to information coming from the inner ear. How the brain does this is unknown.

Cohen is conducting studies to understand better how exercises can help people with inner-ear disorders.

WORD OF GOD

Seek The Lord

Because I have called, and ye refused; I have stretched out my hand, and no man regarded;

Then shall they call upon me, but I will not answer; they shall seek me early, but they shall not find me.

Proverbs 1:24,28

... From Page One County Commissioners

ized the County Food Pantry to sell a gas cook-stove. It will be sold as a salvage item.

Maybelle Trout, volunteer worker at the Pantry, told the Commissioners that the stove was no longer used, and more space was needed for storage.

A church in Ranger had offered to build the Pantry more shelves, Mrs. Trout said.

There was a lengthy discussion on how to proceed with the 9-1-1 addressing in the county. The Commissioners reported various locations

around the county which had apparently been missed by Jedco Designs of Clyde, a firm paid around \$25,000 to address the rural areas. Jedco Designs has since sold out.

The Commissioners decided to request a meeting with the new owner of Jedco Designs and see if something can be worked out.

When decisions are made on how to finish the county addressing the court will meet with the Telephone Company and U.S. Postal service representatives to see what is acceptable to them.

Courthouse News

List of New Cars from October 1 to October 15.

Ford, Breckenridge Ready Mix, Breckenridge, 92 PU, Hood King Mtr. Co.

Ford, Paula Leggott, Olden, 92 4 Dr., Hood King Mtr. Co.

Ford, Ronnie L. Barber, Ft. Worth, 92 PU, Pierce Mtr. Co.

Ford, Ford Mtr. Credit Inc. % Tom Gibson, Cisco, 92 PU, Pierce Mtr. Co.

Chev., Dean Madison, Cisco, 93 Sub., Fullen Mtr. Co.

Cad., Russell J. Sullivan, Abilene, 92 4 Dr., Caldwell Mtr. Co.

Ford, Rhett A. Miller, Eastland, 92 Pu., Hood King Mtr. Co.

Ford, C. W. Hoffmann, Jr., Eastland, 93 4 Dr., Hood King Mtr. Co.

GMC, Jay Lawrence, Sweetwater, 93 Sub., Caldwell Mtr. Co.

Chev., Brownwood Nat'l Car Rental, Brownwood, 93 4 Dr., Fullen Mtr. Co.

Chev., Lone Star Circuits, Rockwell, 93 Pu., Fullen Mtr. Co.

Chev., Jeffery G. Cotten, Plano, 93 Pu., Fullen Mtr. Co.

Ford, Cecil M. Harvey, Brownwood, 92 Pu., Pierce Mtr. Co.

Ford, Margaret N. McDonald, Cisco, 93 4 Dr., Pierce Mtr. Co.

Ford, Bobby R. Young, Tye, 93 Pu., Pierce Mtr. Co.

Ford, Roy Varner, Ranger, 92 4 Dr., Hood King Mtr. Co.

Merc., T. Guy Morris, Eastland, 93 4 Dr., Hood King Mtr. Co.

GMC Gregory A. Bolt, Eastland, 92 Pu., Caldwell Mtr. Co.

Chev., Fullen Mtr. Co., Eastland, 93 Blaz., Fullen Mtr. Co.

Chev., Leland D. Tripp, Bryan, 93 Pu., Fullen Mtr. Co.

Dodge, Robert M. Daskevich, Carbon, 91 Pu., Bagwell Mtr. Co.

Ford, Robert Mangum DBA Mangum Service Center, Eastland, 93 Pu., Hood King Mtr. Co.

Ford, W. O. Cantwell, Ranger, 92 Pu., Hood King Mtr. Co.

King Mtr. Co.

Ford, Lynette B. Pritchard, Tyler, 93 4 Dr., Hood King Mtr. Co.

Buick, Sarah A. Smith, Eastland, 93 4 Dr., Caldwell Mtr. Co.

Marriage Licenses

John Randell Hoover and Paula Diann Leggott.

Jonathan Lawrence Francis and Jody Gayle Wilks.

Shannon Douglas Thomas and Rebecca Lynn Arrington.

Richard Dale Walker and Carla Marie Chatham.

Criminal Docket

The State of Texas vs. Michael Charles Samuels - DWI.

The State of Texas vs. Tonya Luann Ryals - DWI.

The State of Texas vs. Thomas Alexander Murphy - DWI.

The State of Texas vs. Earnest Herrera - False Imprisonment.

The State of Texas vs. Tonya Luann Ryals - DWI.

The State of Texas vs. Jackie Charles Henson - DWI.

The State of Texas vs. Antemio Ramirez Landa - Driving While License Suspended.

The State of Texas vs. Robert Charles Webster - Burglary of a coin operated machine.

The State of Texas vs. Salvador Pineda aka Francisco Vasquez Pineda - DWI.

Civil Docket

In the interest of E.S.H. and R.A.H., children - Termination and adoption.

Sherry Beth Fleming vs. Brian Morgan Fleming - Divorce.

Rogers Parker vs. Texas Department of Public Safety - Appeal, Suspension of occupational license.

Nedra Lurlene Allman vs. Danny Richard Allman - Divorce.

In the interest of A.C.S., a minor child - Termination and adoption.

Linda Sue Wallace vs. William Chris Wallace - Divorce.

Linney - Edgar Wed

Jennifer G. Linney and Casey L. Edgar, both of Brownwood, were united in marriage September 26, 1992 at 7:00 p.m. in the First Baptist Church of Rising Star. The ceremony was performed by the Rev. R.D. Williams of Brownwood.

The bride is the daughter of Mr. and Mrs. Jerry Winfrey of Rising Star and Mr. Bobby Linney of Brownwood. She is a graduate of Rising Star High School and Cisco Junior College at Abilene.

The groom is the son of Mr. and Mrs. Jim Edgar of Brownwood. He is a graduate of Early High School and is a full time cowboy.

Giving the bride away was her father, Bobby Linney of Brownwood. The bride and groom repeated their vows before a heart-shaped arch, decorated with hunter green and wine flowers and bows, with accents in white, and also trimmed with wedding bells. Flanking the arch were two candelabra, each with flowers cascading across the center, and two baskets filled with flowers that repeated all the wedding colors. Wedding bells were used as decorations throughout the church and reception hall. Bows of hunter green, wine and white were hung along the pews. The couple lit a unity candle during the ceremony.

The bride's wedding gown was fashioned of a white silk like fabric and lace, featuring a bodice with a V-shaped neckline in both front and back, and trimmed with lace that was studded with pearls and sequins. The bodice ended in a dropped-V waistline in front and back. Lace, trimmed with the pearls and sequins, gave way to the silky fabric just above the elbow in the long sleeves. Fashioned at the back of the



skirt was a long train that was enhanced by a bow of the same silky fabric. Her veil of fine white tulle was attached to a headpiece embellished with sequins and pearls, and across her forehead pearls echoed the V-shape of the features in her gown. The bride carried a bouquet of white flowers, accented by wine and hunter green flowers and pearls in white and hunter green.

The maid of honor was Jennifer Infinger of Brownwood, sister of the bride. Bridesmaids were Staci Schlittler of Dallas and Elizabeth Lee of Rising Star, both friends of the bride. Serving her sister as flower girl was Penny Winfrey of Rising Star.

The bride's attendants wore dresses in a floral print that repeated the colors of wine, white and hunter green and were accented with peach. The flower girl's dress matched the floral print of the bridesmaids dresses and had a large bow in the back. The groom wore a black

long-tail tuxedo jacket and a white tuxedo shirt with a wine cummerbund and tie, along with black Wranglers and boots.

Groomsmen were Jason Edgar of San Angelo, brother of the groom, and Brandon Carroll of Rising Star, cousin of the bride. Ushers were Donnie Alcorn of Rising Star, friend of the bride, and Jason Cook of Rising Star, cousin of the bride.

The groomsmen wore black tuxedo jackets and white tuxedo shirts with hunter green cummerbunds and ties, along with black Wranglers and boots.

A reception was held after the ceremony, featuring, at the bride's table, a three-tier cake with fountain, punch and mints. The groom's table featured a boat shaped chocolate cake, coffee and nuts. Servers were Cam Harris, Merideth Goodwin, Mrs. G.W. Eoff and Mrs. Walter King.

The couple spent their honeymoon in San Antonio.

Fullen Motor Co.

305 East Main Eastland 629-2676



1992 MODEL CLOSE-OUT SALE

V-BLAZER		S-10 PICKUP	
MSRP	\$25,141.95	MSRP	\$10,973.00
Fullen Disc.	(2,786.95)	Fullen Disc.	(1,723.00)
Factory Disc.	(1,200.00)	Factory Disc.	(1,250.00)
SALE PRICE	\$21,155.00*	SALE PRICE	\$9,000.00*



CHEVROLET CONVERSION VAN		ASTRO CONVERSION VAN	
MSRP	\$26,132.00	MSRP	\$24,153.00
Fullen Disc.	(2,073.00)	Fullen Disc.	(1,288.00)
Factory Disc.	(2,000.00)	Factory Disc.	(2,000.00)
SALE PRICE	\$22,059.00*	SALE PRICE	\$20,865.00*

CAPRICE CLASSIC		LUMINA EURO DEMO	
MSRP	\$18,748.00	MSRP	\$17,524.00
Fullen Disc.	(1,898.00)	Fullen Disc.	(1,724.00)
Factory Disc.	(3,000.00)	Factory Disc.	(2,300.00)
SALE PRICE	\$13,850.00*	SALE PRICE	\$13,500.00*

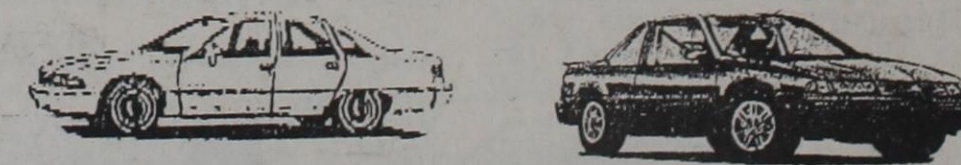

Help Support Eastland County Business. . . . Shop Eastland County
Call Collect 817-629-2676. Open Monday-Friday 8 a.m. till 6 p.m.
Closed Saturday and Sunday

RENEW NOW

Rising Star, Eastland County, Towns within 30 mi. of Rising Star
\$9.00 per year
Other Texas Counties
\$13.00 per year
Out of State
\$19.00 per year
The Rising Star
P.O. Box 127
Rising Star TX 76471

De Leon Hospital

IS PLEASED TO ANNOUNCE
THE ASSOCIATION OF

Charles Childers, D. O.

He will be at the
GORMAN MEDICAL CLINIC
431 West Roosevelt, Gorman, Texas,
beginning November 2
9 a.m. - 5 p.m.

FOR APPOINTMENTS,
CALL 734-2292.

Wildcat Tales

Rising Star High School Journalism Class

Stuteville's Stats

by Emily Stuteville

The district champion high school girls' cross country team journeyed to the regional meet in Dallas on Saturday, November 7. The meet took place at Vandergriff Park in Arlington.

The team consisted of Brandi Harris, Andi Ferbrache, Shirley Smith, Angelia DeLong, Heather Hutchinson, Tianay Chambers, Tiesha Long, Robin Griffin and Amy Collins.

Although no one continued on to participate at the State meet, they all did very well. As Sophomore Andi Ferbrache put it, "There were more behind me than ahead of me." They obviously had a great time and gained a lot of experience that will be valuable in years to come.

Out of 146 runners, Brandi Harris placed 51st, Andi Ferbrache placed 61st, Shirley Smith placed 99th, Tiesha Long placed 104th, Angelia DeLong placed 114th, Tianay Chambers placed 115th and Heather Hutchinson placed 116th.

Great job girls! Two miles is a long way.

Nonnie's News

by Tianay Chambers

Last Thursday night the mighty Jr. Cats brought home a 32-0 victory. Johnny Salazar (8th), Corey Morris (7th), and Jason Rutledge (7th) each scored a touchdown; Brandon Cook (7th) scored two touchdowns. There was also a two-point conversion made. The guys were very happy about their win. Brandon Cook said, "I can't believe the season is nearly over, and our last game against Tolar will be a win."

Tonight the Jr. Cats will play the Tolar Rattlers for their last game of the season. Thanks guys for all the information about the games. I can't wait until basketball!

Delicious Delicacies

by Kristi White

NOVEMBER 16-20

MON: Breakfast: Toast, oatmeal, juice, milk. **Lunch:** Burritos w/chili & cheese, corn, salad, cake, milk.
TUE: Breakfast: Cinnamon toast, juice, milk. **Lunch:** Taco salad w/beans & cheese, carrots, fruit jello, milk.
WED: Breakfast: Toast, fruit, milk. **Lunch:** Corn dogs, beans, salad, fruit, milk.
THU: Breakfast: Pancake pups, syrup, juice, milk. **Lunch:** Turkey & dressing, giblet gravy, sweet potatoes, fruit salad, rolls, milk.
FRI: Breakfast: Sausage gravy, biscuits, juice, milk. **Lunch:** Hamburgers, lettuce, tomatoes, pickles, onions, chips, fruit, milk.

(Menus subject to change.)

Dear Rutherford

My dad didn't pay the cable bill. He says we don't need it. I'm dying! What should I do?
 Dear Couch Potato: I think you should try to live with it. You probably watched too much TV anyway so this will probably be good for you.

Davitorials

by David Fisher

1992 has been a dud year in the music industry. We have been let down by some of pop music's most prominent figures. Michael Jackson finally came out with his new "Dangerous" cd. It gave three "Top 10" singles, a record low for Jackson and the cd itself only stayed at number one for a lonesome week. Madonna gave us "Erotica." Though it has quite a few good songs, it is not near what it was hyped up to be. Garth Brooks' "The Chase" is doing well in the charts but is not as good as his past albums. Bobby Brown released his "Humping Around" and it only stayed in the "Top 10" a few weeks. I can list cds like these for hours. Luckily we have been saved by artists like Roger Waters, Red Hot Chili Peppers, Prince and Deee-Lite. But even these cannot musically save us from the "duds." So we, as the consumer, should keep sending these artists the message that they deserve. "Quit sending us duds or we'll quit buying your cds." And stick to this promise or Michael Jackson and Bobby Brown will keep giving us stuff we don't even want to listen to for free!

Misc. Musings

by Adela Chavez

Lat Saturday, Oct. 7, the Junior Class held a "Cinderella Contest" in the auditorium at 7:00 p.m. The contestants who participated were divided into three different categories. They are as follows:
 Junior High Division: WINNER, Sammy (Shameka) Osbourn; Nick (Nichole) Cevallos, Chris (Kier) Bailey, Michael (Michelle) Sizemore, David (Velvet Fisher, Chris (Christi) Cevalos and Lee (Tamika) Robinette.
 Senior High Division: WINNER, Flip (Phyllis) Horn.
 We would like to thank all the contestants for having the guts to participate. That tells a lot about you!
 And to all the guys who signed up and then backed down, I only have one thing to say: CHICKEN!!!

Subscribe today!

Helping Tomorrow's Leaders Today

Materials for the 1992-93 Coca-Cola Scholars Program are available in over 19,000 high schools across the United States. This merit-based scholarship program awards 150 scholarships each year, making it the largest business-supported scholarship program of its kind. High school seniors can compete for 50 four-year \$20,000 scholarships and 100 four-year \$4,000 scholarships, for study at any accredited U.S. college or university. Selection is based on leadership, achievement and commitment, both inside and outside the classroom. The Coca-Cola Scholars are a very diverse group. Last year's recipients included a young man who achieved high academic

success and spent many hours volunteering in his community while living in a group home; young people who volunteered through Appalachia Service Project, Habitat for Humanity, United Way and other organizations to rebuild communities. Young people who are deeply concerned with environmental issues, and initiated recycling programs. Young people who are concerned about the homeless and the hungry and initiated clothing drives and soup kitchens.

More information and an application for this unique scholarship may be obtained from the scholarship coordinator at your high school. The application deadline is October 31.

Misti's Malarkey

by Misti Bailey

What senior girl was found riding around with three guys Friday night? It was a good thing only one of them came out with love bites on his neck!
 What three guys showed us their true spirit at the Cinderella Saturday night? Let's go Wildcats!
 Somebody needs to show these guys how to put on pantyhose; you're not supposed to rip them on the way up!
 What two girls spent their Friday night stealing peanuts from the peanut mill? It's a good thing that a couple of handfuls won't hurt anything.
 What senior guy gets a kick out of chasing innocent girls around the block a couple of times before he let's them know who he is? You really shouldn't scare people like that WE!
 What cross country girls

were greeted with a peculiar water balloon at their front door? Somebody must not have anything better to do!
 What four girls went up to a senior's house and got him out of bed at 1:30 Friday night? Like them long-johns!
 What junior Cinderella can't even start a tape recorder by him, or should I say herself. I thought you were smarter than that LR!
 Hey Fisher, I didn't know that slam dancing could be so dangerous to the upper body!
 I'd like to compliment the boys who were in the Cinderella contest, because most of those who said they would be in it chickened out (and you know who you are!). We know who the real men are!
 If you have any gossip contact me sometime during the week before Friday.

Send Change of Address to
 The Rising Star Box 129
 Rising Star TX 76471-0129

Read The Classifieds



CLEAN TEXAS 2000

QUESTIONS TO THE CLEAN TEXAS 2000 HOTLINE: 1-800-458-9796

Q: I work in a small office. It doesn't seem practical for us to recycle because we would probably have to haul our material somewhere. Do you have any ideas for us?
A: Yes. Call Clean Texas 2000 and one of our recycling experts will be glad to share ideas with you. For starters, remember to use both sides of all paper. Cut old stationery and documents into note paper. Those steps can cut your waste paper by at least one-fourth. We have a growing list of entrepreneurs who for a reasonable fee will pick up your recyclable trash. If you are in an office building or near other small offices, you could consider pooling your efforts, which might reduce your costs. Your office waste might not seem like much, but the average U.S. office worker uses 350 pounds of paper a year, which adds up to more than 10 million tons of paper thrown out by offices each year.
Q: I've got ants in my house. Help! I'd rather have the ants than use the commercial sprays. Is there a safe way to get rid of them?
A: Yes. First, a little preventive maintenance. Be sure that the area near where they are coming into your house is clean. An old juice spill or a piece of fruit that got kicked into a hidden corner can attract ants. Then caulk around your baseboards and other wood joints. (This will help keep roaches out, too.) If caulk isn't available, petroleum jelly will work temporarily. Then mix a little boric acid with jelly. Ants seem to like apple mint jelly, but we've had luck with other flavors as well. The ratio is about 5 percent boric acid, but don't worry about proportions as much as getting it well mixed. Then be patient. Let the ants feed and take the acid back home. Within a few days, your problem should be greatly reduced.
Q: I live 40 miles from anything, even a convenience store, so it would be expensive for me to get rid of household chemicals even if you had a collection site near me. What should I do?
A: The first step for you is to reduce your use of materials that might eventually need costly and sometimes dangerous disposal. The Texas Water Commission will send you a brochure describing safe, non-toxic alternatives for almost any household use. For those products that you still have, if you can't use them for their intended

Army Helps Finance Local College Degrees

Albuquerque, N.M. - Army enlistees in New Mexico and West Texas qualified for nearly five million dollars in college financing during the last six months, according to Lt. Col. Brad M. Beasley, commander of the Albuquerque Army Recruiting Battalion. During March through August 1992, 215 individual recruits within the battalion's area qualified for both the Montgomery G.I. Bill and the Army College Fund, Beasley

said. The college-bound soldiers live across New Mexico, West Texas from Amarillo to El Paso and the western edge of Kansas and Oklahoma. Under the combined education program, the soldier contributes \$100 per month during the first year of enlistment, a total of \$1200. This contribution is matched by the Army for a total of \$17,000 for a two-year enlistment, \$22,800 for three years and \$25,200 for four years for use at a college or vocational school after the Army enlistment. Applicants must be a high school senior or diploma graduate, score in the top 50 percent of the entrance aptitude test and choose job training in a critical skill area. The \$258,000 contributed by the new soldiers in New Mexico and West Texas will be matched by funds from the Army for a total of \$4,834,600. The available college financing resulted from 53 two-year enlistments, 62 three-year enlistments and 100 four-year enlistments. "The Army continues to need the most talented youth to serve and it offers not only a choice of training but the Army College Fund to attract them," said Beasley. "The really great thing about these college programs," Beasley pointed out, "is that these are tax dollars coming home to our communities after the recruit leaves the service. He'll be there for a lot of years after he gets his diploma, sharing and contributing to the community and his fellow citizens." Young people interested in financing college through the Army should contact their local Army recruiter for program details.



Wildcat Cheerleaders
 Inga Williams, Jo Linney, Laura Rankin, Adela Chavez, Andi Ferbrache, Inga Williams and Heather Wright

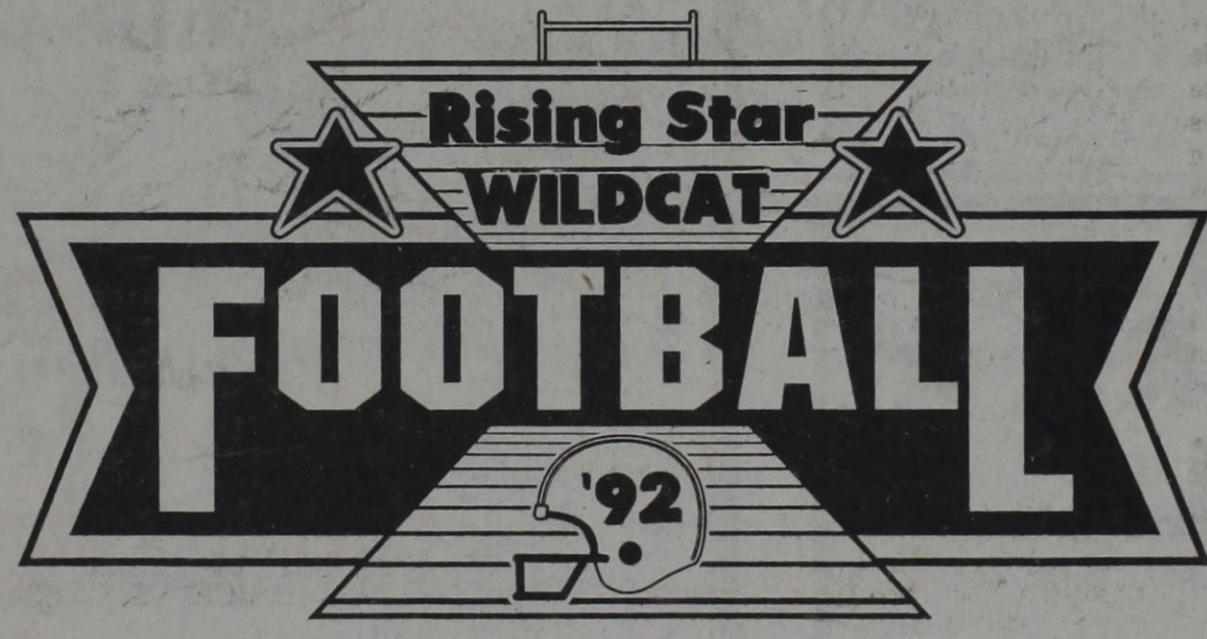

Rising Star Junior High

Sept. 10	Santa Anna	Home	6:30
Sept. 17	Hico	There	6:30
Sept. 24	Throckmorton	There	6:30
Oct. 1	Gorman	There	6:30
Oct. 8	Santo	Home	6:30
Oct. 22	Baird	There	6:30
Oct. 29	Cross Plains	Home	6:30
Nov. 5	Evant	There	6:30
Nov. 12	Tolar	Home	6:30

1992 Rising Star Football

Sept. 4	Rio Vista	Home	8:00
Sept. 11	Santa Anna	There	8:00
Sept. 18	Hico	Home	8:00
Sept. 25	Throckmorton	Home	8:00
h*Oct. 2	Gorman	Home	7:30
*Oct. 9	Santo	There	7:30
*Oct. 16	OPEN		
*Oct. 23	Baird	Home	7:30
*Oct. 30	Cross Plains	There	7:30
*Nov. 6	Evant	Home	7:30
p*Nov. 13	Tolar	There	7:30
#	Schrimmage		
h	Homecoming		
*	District Games		
p	Parents' Night		

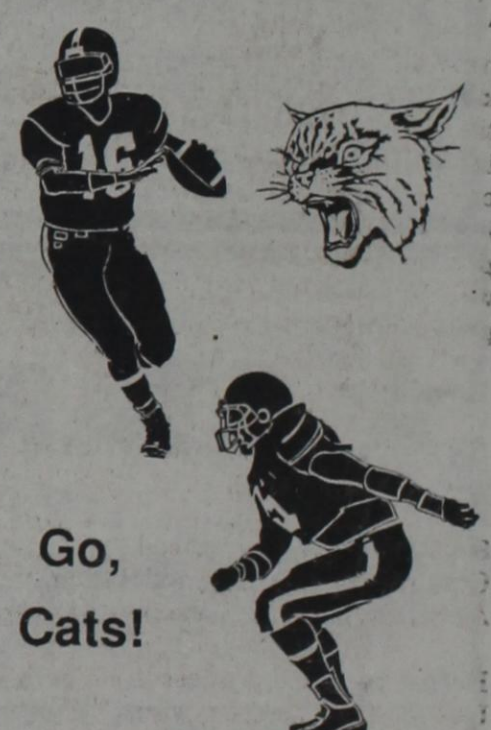

White's Cafe 118 S. Main Home Style Cooking	Gerrie's Beauty Salon & Lingerie 101 N. Main Dry Cleaning 643-4673	Quik Stop 100 E. College at Main 643-1441	Palace Drug Store 100 N. Main 643-3231	Peoples State Bank Rising Star Branch, Member FDIC 206 W. College 643-2811
Green & Associates Insurance Agency 200 S. Main 643-7817	L&J Construction Lynn Hutton 725-7582 Jim Ratliff 643-6464	Rising Star True Value Hardware & Lumber 200 E. College 643-4131	Pioneer Farmers Cooperative Pioneer 725-6564	Cooper's Texaco 211 W. College 643-1805
#1 Video Mildred Childers, Owner 200 S. Main 643-1009	Buddy's Plumbing & Appliance Serv. 115 N. Main 643-7312	Winfrey Feed & Peanut Co. E. Hiway 36 643-6251	BFI Waste System 800-683-4234	Chamber/Commerce & Agriculture 515 W. College 643-1209
Leonard, Butler & Goldston Bookkeeping & Tax Serv. 643-7430	Frank Agnew Farm Bureau Agent 104 N. Main 643-1010, 629-1704	Rising Star Nursing Center 409 S. Miller 643-2681	Higginbotham Funeral Home 803 N. Main 643-4321	Dr. B.T. Carpenter 512 W. College 643-3141
Murphree Oil Co. Ted Murphree 308 W. Mills 643-2341	One Stop Automotive Dave Scoville 109 E. College 643-5324	Willie & Brenda Ezzell Farms Support the Wildcats	The Rainbow Cafe Buffet & Salad Bar N. Main 643-3000	Max's Quickway 200 W. College 643-1490

Birth Announcement

Emily Louise Chelsea Murphree, age three, wishes to announce the recent arrival of her baby sister, Emily Louise. Born October 31, 1992, Emily weighed 8 lb. 2 oz. and measured 19 1/2 inches long.

Parents are Ted and Sherri Murphree of Rising Star. Grandparents are Mr. and Mrs. W.E. Murphree and Mr. and Mrs. C.M. Shoemaker, all of Rising Star.

Baby Shower for Kim Joyces to Be Saturday

There will be a baby shower honoring Kim and Lisa Joyce on Saturday, November 14, from 2:00 to 4:00 p.m. at the home of Lorry Moore, 205 N. Clark.

made at Palace drug Store and Simply Country in Rising Star and at Baby Bliss and Wal mart in Brownwood. Friends and relatives are invited to attend.

ADULT COMPUTER CLASSES

- Class 1. What Is a Computer? Hands-on, starting with the on/off switch.
- Class 2. Beginning Word Processing Hands-on, introduction to student choice of software: Assist, Word Star 5.1 or Word Perfect 5.
- Class 3. Advanced Word Processing For student to develop an occupational level of skill in the use of software: Assist, Word Star 5.1 or Word Perfect 5.
- Class 4. Keyboarding Pretest, then start at student ability level.
- Class 5. Electronic Spreadsheets Intro to Lotus spreadsheet.

Call Diana White, 643-3521 to enroll. Maximum number in class, 10; minimum number in class, 5. The cost is \$5 per night, per class. Class dates depend on number enrolled. Starting: Tues., Nov. 12; Thurs., Nov. 19; Tues., Nov. 24; Wed., Nov. 25; Wed., Dec. 2; Thurs., Dec. 3. Subject to change if necessary.

The Rising Star FFA Chapter is selling fruit again this year. In the event that an FFA member does not call on you, you may order through the mail by sending this notice and your money to:

c/o Gene Smith
P.O. Box 37
Rising Star TX 76471

Orders must be received by Nov. 30. The fruit will arrive in Rising Star Dec. 10.

- 20 lbs. Navel Oranges__ _ \$10.50
- 40 lbs. Navel Oranges__ _ \$18.50
- 20 lbs. Grapefruit__ _ \$10.50
- 40 lbs. Grapefruit__ _ \$15.50
- 20 lbs. Apples__ _ \$12.00
- 40 lbs. Apples__ _ \$20.00
- Mixed Box of Fruit__ _ \$15.00

(12 Apples--12 Oranges--12 Grapefruit)

Date _____ Phone no. _____
Name _____
Address _____



The Rising Star Sells
RUBBER STAMPS
105 N. Main St.

Do Your Christmas Shopping Early
Mary Kay Open House
Featuring holiday limited edition products for everyone on your gift list
Nov. 12, 9 AM-5 PM; Nov. 13, 9 AM-6 PM
Community Room
Peoples State Bank
Virginia Lee, Beauty Consultant

Order Your Pies, Bread or Turkey Dinners NOW for Thanksgiving

White's Cafe
118 S. Main St. Rising Star

Gerrie's Beauty Salon & Lingerie Boutique
101 N. Main 643-4673
Special orders for the upcoming holidays.
Sweat Shirts, Sweat Suits, Sweat Jackets, Denim Jackets, Striped or Solid Jumpers, Purses
Fashioned by Julia Devers & Felecia Bibby

DEER PROCESSING

Cross Plains Frozen Foods
Ave. D & 9th
725-7571
(After hours 725-7438)

WE ACCEPT FOOD STAMPS

★ STAR GROCERY ★

112 E. College/Hwy. 36 East
643-2221 For Deliveries On Fridays
Open Mon. - Sat. 8 a.m.-6 p.m.; Sun. 9 a.m.-2 p.m.
SALE GOOD NOV. 11-14

Viva Paper Towels 99¢	Betty Crocker Cake Mixes 99¢	Del Monte Ketchup 99¢	Shurfine Real Chocolate Chips 99¢
Ham & Chicken Flavor 15 Bean Soup \$1.40	Stove Top Chicken Flavor Stuffing \$1.25	Shurfine Cornbread Stuffing 99¢	Shurfine Flour 5 lb. 99¢
PRODUCE		Swanson Vegetable Broth 55¢	Dr. Pepper 2 Liter \$1.00
Bananas..... 39¢ lb.	Celery..... 49¢ lb.	Apples..... 49¢ lb.	Oranges..... 49¢ lb.
East Texas Sweet Potatoes... 3 lb./\$1	Yellow Onions..... 39¢ lb.	Ground Beef... \$1.59 lb.	Pork Chops..... \$2.29 lb.
		Pressed Ham in Deli..... \$1.49 lb.	



HOW MANY THANKSGIVING DINNERS CAN THIS GOBLER PROVIDE?: The work of Pat Byrd and her cousin, Peggy Robinson, this huge turkey can be seen at 201 E. Conner in Eastland.

BENEFIT FISH FRY

Monday, Nov. 16, 5:30 - 9:30
Cook's Fish Barn
10 miles east on Hiway 36
Adult \$6.50 Child \$3.50
Proceeds to benefit 4-H & FFA members through Rising Star Livestock Raisers Association.

Holiday Delights 1992

WTU Invites you to our Holiday Open House!
FREE Refreshments
Decorations & Gift Ideas
FREE 1992 "Holiday Delights" Cookbook
Date: Wed., November 18, 1992
Time: 10:00 a.m. - 3:00 p.m.
Place: WTU Office, Rising Star

WEST TEXAS UTILITIES COMPANY
An Equal Opportunity Employer
WTU
A Member of The Central and South West System