





## Courthouse Report

**County Clerk Instruments 1-23-91**  
 Agnes Akard to Leo P. Vaughn, etal - W/D.  
 American West to The Public - A/N.  
 Robert Bostick etux to Capitol Marketing Corp. - D/T Assn.  
 W. D. Bailey, etal to The Public - afft.  
 Jerrell D. Bible to The Public - afft.  
 Danetta Jo Bible to M. J. Bity Co. - G & O Lease.  
 Bob Cochran DBA to Deau Madison, etal - Assn. O & GL.  
 L. V. Collins, etal to Harold D. Hanzel, etux - WD/VL.  
 Eula M. Carr (Dec'd) etal to Norman Carey etux - W/D.  
 Norman Carey, etux to Ruby A. MacAdam - D/T.  
 David Coau etux to Ralph G. Wheat, etux - W/D.  
 C. B. Chancy to The Public - Designa. Homeste.  
 Euna D. Casey to Fannie L. Lindley, etal - Decan. of trust.  
 Christi L. Duncan to Marc L. Duncan - A/J.  
 John H. Durston, Jr. etal to Roy Adqui Cummings Co. - Assn. ORR Roy.  
 Ella M. Davis to June M. Davis, etal - D/A.  
 Roy C. Eisenbach etal to Central Nat'l Bank-San Angelo - Exten. D/T.  
 Eastland Nat'l Bank to E. C. Barker, etal - Release Lien.  
 Eastland Jt. Venture Restau. to Eastland Nat'l Bank - Exten. D/T.  
 En Re Corp to First State Bank, Bryson - D/T of F.S.  
 Eastland National Bank to George E. Clower etux - Release of Lien.  
 Fortson Oil Co. to Eastland Exploration, Inc. - Assn. O & GL.  
 1st Nat'l Bank of Gorman to Agnes A. Akar - Release D/T.  
 Freedom Bank, Ranger to United Trav. Ins. Co., etal - A/J.  
 Walter J. Goodwin to R. T. Goodwin - Trans. of licn.  
 Luther R. Gohlke etux to Ranger Ind. School Dist. - W/D.  
 Grandpaw's Smokehouse, Inc. to Eastland Nat'l Bank - Exten. D/T.  
 W. J. Graham, etal to E. P. Operating Co. - Easment.  
 Benny D. Hagan etux to T. L. Credit Corp. - F.S.  
 Zonell Hooper to Pete Hooper - W/D.  
 Harold D. Hanzel to L. V. Collins etal - D/T.  
 D. E. Hazard, etux to Tori Crowder - Revoca. P/A.  
 Jerry Jackson DBA to The Public - Afft.  
 Richard L. Johnson etux to Eastland Nat'l Bank - Exten. D/T.  
 Ellen Marie Jones Trust to Sammie H. Desirens etal - W/D.  
 Rolan Jones etal dba to Kora E. Agnew - Contract for deed.  
 Beth Kizer, etal to Robert Bostick, etux - W/D VL.  
 Joseph D. Kennedy to C. M. Guthery - Assn. OR Roy.  
 Kidd Farms Inc. to Eastland National Bank - Exten. D/T.  
 Dallas Kline St (Dec'd) to The Public - C/C probate.  
 Randy Laminack etux to Leo P. Vaughn etal - D/T.  
 R. C. Le Bleu etux to Barbara A. Funderburgh - A/J.  
 M & M Drilling to 1st Nat'l Bank Cisco - D/T Assn.

**L & J Construction**  
 Lynn Hutton  
 725-7582  
 or  
 Jim Ratliff  
 643-6464  
 Call for estimate on any construction jobs.

- FTL.  
 U.S.A. to Faye Wells DBA  
 - FTL.  
 U.S.A. to Faye Wells DBA  
 - FTL.  
 U.S.A. to Faye Wells DBA  
 - FTL.  
 U.S.A. to Greg Sedillo DBA - FTL.  
 U.S.A. to Joe D. Shafer, etux - FTL.  
 U.S.A. to Betty Gibbs - FTL.  
 U.S.A. to Betty Gibbs - FTL.  
 Leo P. Vaughn etal to Randy Laminack etux - W/D.  
 Grady E. Webb etux to Asa Walters etux - D/T.  
**Marriage License 1-28-91**  
 Fernando Aguilar and Anailia Martinez Tuezada.  
 Calvin Lane Sewell and Cathleen Ann Arthur.  
 Runes Allen Burge and Helen Frances Renfro.  
 Andrew Jay Hobbs and Gina Renee Kingser.  
 Ronnie Joe Walraven and Jacqueline Michele Eudy.  
**Criminal Docket 1-28-91**  
 State of Texas vs. Joe Eriminio Salinas, Marshall Dodson Tharasher IV - delivery of marijuana.  
 State of Texas vs. Joe Eriminio Salinas - delivery of marijuana.  
 State of Texas vs. Danny F. Carrion - Theft by check, \$20.00 or more but less than \$200.00.  
 State of Texas vs. Roger Bland Henry - Driving while license suspended.  
 State of Texas vs. Humphreys Douglas Uba - theft, \$20.00 or more but less than \$200.00.  
**District Clerk Civil Docket 1-28-91**  
 Fay Stephenson vs. Ayres R. Cermin, M.D. damages-Exemplary or punitive.  
 Deanna Griffin Ind. & as friend of Jeremy Griffin vs. Betty Williams and Robert David Needham - damages-personal injuries.  
 CIGNA Insurance Company of Texas vs. Stephen A. Henley - To set aside award of Industrial Accident Board.  
 Camelot Corp. vs. Golden Triangle Royalty & Oil & Gas, Inc. - damages-rufural of rights as shareholder.  
 Sears, Roebuck & Co. vs. Frances Tiver - suit on account.  
 Sears, Roebuck & Co. vs. Randel G. Marp - suit on account.  
 North Ridge Corp. vs. C.B. Livermore, etal - receivership.

**JIM RATLIFF WELDING**  
 Oilfield and Farm  
 817-643-6464  
 Rising Star

## GTE/Contel Begin Integrating Services

GTE and Contel announced the closing of their \$6.6 billion merger, the largest in telecommunications history. The merged company becomes the largest and most geographically diverse U.S. based local telephone company.  
 "For the past eight months, a team of GTE and Contel employees has worked extremely hard to complete plans for this merger," said Kent B. Foster, president of GTE Telephone Operations. "Now that the merger process is completed, we can begin the task of formally integrating and blending the management and operational strengths of the two companies."  
 According to Foster, some integration plans will be implemented in the very near future and others will occur over the next two years.  
 "The most critical element of the merger planning process was to ensure that customers of both GTE and Contel continue to enjoy excellent telephone service during this transition," said Foster. "Also, we have taken great effort to minimize any changes in the way customers interact with the combined company."  
 The final regulatory hurdle for the national merger was cleared yesterday in California when the California Public

## Agricultural News Briefs

**Texas Farmers Shuffle Deck in Planning Crop Acreage**  
 Joe Bryant reports that crop watchers are predicting that Texas farmers will plant 1 million more acres of cotton this year than last. Meanwhile, wheat and corn acreages will each drop 10 to 15 percent.  
**Researchers Trying to Teach Livestock Not to Eat Toxic Plants**  
 A pair of Utah researchers are using behavior modification techniques to encourage animals to avoid poisonous plants found on the open range. The problem is serious. The damage inflicted on livestock by toxic plants is costing Texas ranchers an estimated \$100 million each year. Steve Byrns has the story.

Read The Classifieds

## Texas Farmers Exempt From Set-Aside Cover Crop Rule

The Texas State ACS Committee has exempted Texas from the 50% cover crop requirement on Acreage Conservation Reserve (ACR) acres according to Jerry Harris, Chairman of the Texas State ACS Committee. The Food, Agriculture, Conservation and Trade Act of 1990 required that half of the acreage set-aside under the com-

modity programs be planted to a cover crop. The legislation also allowed for the exemption of those areas determined to be arid by USDA. The determination to exclude Texas was based on meteorological data that shows the line between non-arid and arid regions running from North Dakota through Texas. All states east of the line are

not considered arid and must comply with the 50% cover requirement. Most states west of the line are considered arid and do not have to comply with the 50% cover requirement. Since this line runs through Texas, the Texas State ACS Committee determined to exclude all of the state from the fifty percent cover requirement," Harris said.

## Texas Plains Expected to Experience Exonomic Experience and Growth

Austin: "The Plains region of Texas will enjoy modest job growth in 1991, now that employment in oil and gas has stabilized," State Comptroller John Sharp said today, releasing the latest issue of *Fiscal Notes*.

"Retail and whole-sale trade will provide the most new jobs as the Plains' overall economy improves," Sharp said.

The West Texas region, encompassing Abilene, Amarillo, Lubbock, Midland, Odessa, San Angelo and Wichita Falls, will gain 5,000 jobs this year.

Manufacturing jobs in the region should stabilize and the relatively large oil and gas industry should help insulate the Plains from effects of the

national recession. Eastland County is on the east side of the Plains Region, but it is also near the Metroplex and Central Corridor.

Because the area's economy has regained its footing and fewer residents are leaving the region, the Plains will also increase its population in 1991 - the first gain since 1983.

This issue of the award-winning *Fiscal Notes* takes a close-up look at 1991 employment and population projections for the six different economic regions of Texas.

Those regions include the Gulf Coast, the Border, the Central Corridor, the Metroplex, East Texas and the Plains.

Statewide, Texas' six economic regions will share 52,000 new jobs and 207,200 new residents.

"Trade will generate the most new jobs for Texas in 1991, followed by government, services, mining and transportation. Manufacturing will slide in all regions, and construction, real estate and financial services will remain weak in most parts of the state," Sharp said.

## Chamber of Commerce & Agriculture Sponsors Seminar on Mushrooms

Dr. Charles Barnes was host to a group of 18 interested people at a Shiitake mushroom growing demonstration at his farm Saturday, March 16.

The program consisted of two videos, a hands-on demonstration of inoculating logs with the spawn and a discussion by Dr. Barnes relating his own personal experiences of growing these

mushrooms. A tour of the growing area and a question and answer session concluded the program.

Each participant received a hand-out covering many aspects of growing these mushrooms. There is a market for the Shiitake mushrooms for individuals and cooperatives who can furnish a steady supply of them.

# WINFREY

## Feed & Peanut Co., Inc.

Hiway 36E Rising Star 817/643-6251

### We've Moved!

New Location - Former Bramlett Imp. Building

ACCO FEEDS Feed, Seed, Fertilizer, Chemicals

Custom Fertilizer Spreading Dry & Liquid

**\*\* Now Offering More Services, Expanded Inventory \*\***

**NEW FULL TIRE SERVICE: NEW**  
 Mounting, Balancing, Warranties, Hydraulic Hoses & Repair, Belts, Filters, Batteries, Major Brands of Oil & Grease

**NEW TILLAGE: NEW**  
 Plow Sweeps, Points, Bolts, Etc.

**FENCE MATERIALS:** Posts, Wire, Gates, Panels

**Lawn & Garden Supplies, Grassburr Control**

**PLANTS:** Onion Sets, Potato Seed, Bulk Garden Seed

Visit Us Today For Your Farm, Ranch Needs

Browse Through Our Expanded Inventory

Set Up Your Fertilizing Schedule

## Fullen Motor Co.

305 East Main Eastland 629-2676

THE HEARTBEAT OF AMERICA

BIG COUNTRY CHEVROLET DEALERS

TODAY'S CHEVROLET

**New Available !!!**  
**Courtesy Vehicles From The Sweetwater Rattlesnake Round-Up!!**

4 - 1991 1/2 Ton Silverado Short Wheel Base Extended Cab Pickups. Fully Equipped/Solid White MSSRP \$18,329.00	1 - 1991 1/2 Ton Chevrolet Suburban Fully Equipped!!! Bucket Seats/Panel Doors Solid Red MSRP \$23,896.00
--	---

SPECIAL COURTESY PRICE \$15,535.00      SPECIAL COURTESY PRICE \$20,075.00

All Vehicles Have Low Mileage and Full Warranties. Truck Prices Include An 8" Chrome Rear Bumper And Bed And Tailgate Mats. Rebates Assigned To Dealer. Priced Plus TTL.

World's Largest Rattlesnake Round-Up

SWEETWATER













## Eleventh Court of Appeals

The following proceedings were had in the Court of Appeals, Eleventh District of Texas:

**AFFIRMED**  
11-89-066-CR - Pearlie Caldwell Reed v. State of Texas. (Per Curiam Opinion). - Dallas.

**REVERSED & REMANDED ON REMAND**  
11-88-173-CR Brent Thomas Gordon v. State of Texas. (Opinion by Judge Dickenson) - Waller.

**MODIFIED ON PETITION FOR DISCRETIONARY REVIEW**

11-90-079-CR Enrique Fernandez v. State of Texas. (Opinion by Judge Amot) - Brazoria.

**MOTION FOR LEAVE TO FILE PETITION FOR WRIT OF MANDAMUS GRANTED; HEARING SET**

11-91-042-CV Citizens for Fair Taxes v. The Sweetwater ISD Board of Trustees et al. -

Orig. Proc.  
**MOTIONS SUBMITTED & GRANTED**

11-89-291-CR Dennis Dunn v. State of Texas. Appellant's motion for setting bond. (Per Curiam Order) - Howard.

11-90-033-CR Homer Cornish, Jr. v. State of Texas. State's motion for extension of time to file brief. - Harris.

11-90-045-CR Curtis Weeks v. State of Texas. State's motion for extension of time to file brief. - Walker.

11-90-070-CR Harold Ingram Burkett v. State of Texas. State's motion for extension of time to file brief. - Harris.

11-90-097-CR Tony Mousis v. State of Texas. State's fourth motion for extension of time to file brief. - Harris.

11-90-138-CR Richard Earl Bryant v. State of Texas. Appellant's seventh motion for extension of time to file statement of facts. (Per Curiam Order) - Palo Pinto.

11-90-239-CR Kenneth Milton Bailey v. State of Texas. Appellant's motion for extension of time to file brief.

- Scurry.  
11-90-240-CR Kenneth Milton Bailey v. State of Texas. Appellant's motion for extension of time to file brief. - Scurry.

11-90-243-CV In Re: A.J., L.J., & L.J., children. Appellant's fourth motion for extension of time to file brief. - Taylor.

11-90-253-CV Cynthia N. Lamb v. Troy L. Lamb. Appellee's second motion for extension of time to file brief. - Taylor.

11-90-256-CR James Marchbanks v. State of Texas. Appellant's motion for extension of time to file brief. - Shackelford.

11-90-258-CR James Jasper White v. State of Texas. Appellant's second motion for extension of time to file statement of facts. - Scurry.

11-90-260-CR Clinton Spaulding Johnson, Jr. v. State of Texas. State's second motion for extension of time to file brief. - Eastland.

11-90-267-CR John David Robinette a/k/a Johnny David Robinette v. State of Texas.

State's motion for permission to file late brief. - Eastland.

11-90-277-CR Encarnacion Villasana v. State of Texas. Appellant's motion for extension of time to file statement of facts. - Scurry.

11-90-278-CR Encarnacion Villasana v. State of Texas. Appellant's motion for extension of time to file statement of facts. - Scurry.

11-91-017-CV C.B. Banner and wife, Willie Mae Banner v. Norma Wiseman and Cordie Mae Jackson. Appellant's motion for extension of time to file brief. - Haskell.

11-91-041-CR Morgan Williams Hickman v. State of Texas. Appellant's motion for extension of time to file statement of facts. - Taylor.

11-91-042-CV Citizens for Fair Taxes v. The Sweetwater ISD Board of Trustees et al. Relator's motion for leave to file petition for writ of mandamus. - Orig. Proc.

**MOTIONS SUBMITTED & OVERRULED**  
1-88-149-CR Aaron Dwayne Proctor v. State of

Texas. State's second motion for rehearing. - Harris.

11-88-150-CR Jonathan L. Lemell v. State of Texas. State's second motion for rehearing. - Harris.

11-90-234-CR John Todd Vanderhorst v. State of Texas. Appellant's motion for rehearing. State's motion for rehearing. - Erath.

11-89-291-CR Dennis Dunn v. State of Texas. State's motion against setting bond. - Howard.

**CASES SUBMITTED**  
11-87-030-CR Dale Leeros Robinson v. State of Texas. - Taylor.

11-90-166-CV American Commercial Colleges, Inc. v. Dianna Davis. - Taylor.

11-90-179-CR Willie Lee Maxwell v. State of Texas. - Dawson.

11-90-205-CR Harold David Knox v. State of Texas. - Taylor.

11-91-001-CV Bandera Drilling Co., Inc. v. E. J. Lavino, II, et al. - Taylor.

## Abilene Arts & Crafts Show Is Set April 6-7

The unique ceramic creations of Sue Roberts, of Houston, will be among the handmade items offered at the upcoming "Great West Texas Arts & Crafts Show" in Abilene on April 6 & 7. Mrs. Roberts has been involved in the ceramics business for 8 years, marketing her products nationwide. She occupies a showroom at The Dallas Market Center and participates in more than thirty arts and crafts shows each year.

Mrs. Frances Guthrie, of Athens, will offer her collection of handmade "Country Dresses". Mrs. Guthrie learned dressmaking from her grandmother and has been creating unique clothing items since age 10. She participates in more than forty arts and crafts shows each year in the Texas area.

A king-size "double wedding ring" pattern handmade

quilt is one of the door prizes to be given away at the upcoming "Great West Texas Arts & Crafts Show".

The event will be held from 9 a.m. - 5 p.m. on Saturday, April 6, and from 11 a.m. - 4 p.m. on Sunday, April 7. in

the Round Exhibit Building at the West Texas Fairgrounds in Abilene.

Hug, Don't Hit  
Prevent  
Child Abuse

## EASTLAND LAUNDRY AND DRY CLEANERS

210 S. Seaman Eastland 629-3522

**SPECIAL**  
All Dresses \$4.50 per dress  
Jeans \$1.50  
good from March 18-25

3 Pair of Pants Cleaned & Pressed \$4.00

Pick-Up & Delivery Upon Request  
Slightly Higher According To Mileage

Owner: Jason Morris  
Mon.-Fri. 7 a.m.-5:30 p.m.  
Sat. 9 a.m.-12 noon

# CSSI

Are You Getting The Cellular Phone Coverage You Need? Southwestern Bell Mobile Systems and CSSI Offer 70% More Coverage Area

## NOW SERVING RANGER, CISCO AND EASTLAND

An Authorized Agent of Southwestern Bell Mobile Systems

WEATHER FORD  
(817)594-8767

MINERAL WELLS  
(817)682-7487

EASTLAND  
1-800-588-2774

## RANGER HOME AND AUTOMOTIVE CENTER Inc.

647-3177 (Nights) 647-3951

- Computerized Wheel Alignment
- Lube • Brakes
- State Inspection
- Shocks
- Tune-Ups
- Transmissions
- Engine Repair
- Belts & Hoses
- Mufflers
- Alternators & Generators
- Batteries
- Air & Radiators

### SPECIAL

\$5.00 Oil Change with your oil & filter

Friendly Hometown Service At A Price You Can Afford  
24 hr. Wrecker and Tire Service  
Hwy 80 East

Pre-Easter Sale  
50% Off Entire Stock  
(Excluding Formals & Wedding Gowns)

Spring & Summer Merchandise

Jewelry,

Belts,

& Shoes

**DRESS FOR LESS**

Shady Oaks Shopping Center \* 955 E. Main \* 629-3277

## Flatwood School Reunion April 6

Flatwood School Reunion will be held on Sat., April 6 at the Youth Building, Camp Inspiration, Eastland. Registration will begin at 9:00 a.m.

A barbeque lunch will be served by Fred and Donna Brown "Grandpaw's Steakhouse." Reservations

should be made if possible by March 22. Call Jack Lyerla 629-2574 or Cleo Duncan 639-2416.

All former students and friends are urged to attend. Please bring pictures or anything connected with Flatwood School.

## Read The County Classifieds

### Notice Of New Address

Adel G. Nafrawi, M.D.  
Cardiovascular and Thoracic Surgery

Accepting New Patients & Medicare

1311 Hickory Abilene, Texas 79601 1-915-673-8184

## ADA'S VIDEO WORLD

120 Main South Front  
Ranger, TX 76470 Gordon, TX 76453  
817-647-5291 817-693-5602

Largest Selection  
Around  
Specials Every Day

Owner: Ada L. Kelleher 25

### Use The Classifieds

Cisco Press-Eastland  
Telegram-Ranger  
Times-Rising Star-  
Callahan County Star  
Thursday,  
March 21, 1991

5 a.m.-11 p.m.  
**FAMILY DINER**  
Finer Dining For Eastland County  
Specials Every Week

### SUNDAY BRUNCH

Brisket, Salad, Breakfast & More  
\$5.50 All You Can Eat  
\$3.25 Kids Under 12 Years

### FRIDAY CATFISH

\$5.50 All You Can Eat  
After 5 p.m.

### SATURDAY MEXICAN FOOD

\$4.50 All You Can Eat  
After 5 p.m.

7 days a week  
PLUS A WIDE VARIETY  
OF MENU SELECTIONS  
TRY US

We Cater To Parties  
Meetings And Others

### FAMILY DINER

I-20 Exit 349, Ranger  
At Budget Inn  
817-647-3937

### MOBILE HOME TRANSPORTING

Complete Moves & Setups  
Moving Throughout Texas  
• Tie Downs  
• Blocking & Leveling  
\* Licensed  
\* Bonded  
\* Insured

18 Years Experience  
817-893-6753

Read The County Classifieds

The Custom Cowboy  
Formerly The OK Shoe Shop  
Boot & Shoe Repair, Saddle Repair.  
Custom Made Leather Goods,  
Saddles, Belts, Chaps,  
Gun Cases, Purses, Billfolds, Ect.  
503 Conrad Hilton  
Cisco, TX  
442-4043

### Reflections

### Beauty Salon

Presents The Newest From Dallas:  
NEXXUS SLOBBING  
MATRIX SLICING  
GOLDWELL SQUARE HAIRCUTS

NEW HEADPEICES

Kathy Herrington Sue Grice  
647-3913

215 Main Ranger 26

## Lawn & Garden Needs Bag Fertilizer

16-10-8-15S-15FE-15ZN-1MN  
(Sulfur) (Iron) (Zinc) (Manganese)

10-20-10 7% Sulfur

16-20-0 12% Sulfur

13-13-13 12% Sulfur  
(all the above are homogenized products)

Compare & Save  
50 lb. bags for \$6.50

647-5200



Cody Wayne Harrell

Cody Wayne Harrell, son of Jimmy and Renee Harrell of May and grandson of Mr. and Mrs. Wayne M. Teague of Rising Star, was crowned "Tiny King" in his division and also won most photogenic in the Imperial Sunburst USA Pageant in Brownwood Saturday, March 16. This entitles him to advance to State Competition in Dallas in May.

From Page One

## Banquet

An outstanding farm family was recognized this year. Three generations of the Gregory family farm in north Brown and northwest Comanche counties. Marie Gregory, her son, Tom, and grandson, Raymond, farm 500 acres of irrigated peantuts and run 150 head of cattle on their farm of 2,000 acres.

The large crowd at the banquet was entertained by the Country Ramblers, a band comprised of J.C. Cook, Connie Howard, Tommy Conley, Horace Hounshell, Norman Chandler, Gene Christian, Jerry Walker and Geraldine Richter.

Words of appreciation were spoken to the decorating committee, which used a theme of patriotism. Headed by Ann Murdoch, other committee members were Judi Butler, Karla Rogers, Jean Ramsay, Edith Bibb, LaQuita Lucas, Kathy Herring and Glenda Harding. Peanuts were provided by Winfrey Feed & Peanut Co. Inc. and flowers by Rising Star Flower Shop.

Speaker for the banquet was Joe Holstead, Farm and Ranch Director of WBAP radio. He was born and reared in Speegleville in McClennan County, attended Baylor University and did postgraduate work at Northwestern University in Illinois and at Harvard University. He and his wife, Charlotte, have four children. Holstead related humorous anecdotes about his early years in Speegleville, spoke of Texans as having common sense and saluted the movers and doers in the community.

Outgoing Chamber president, Gene Lyon, was presented with a plaque in appreciation of his serving two consecutive terms as president.

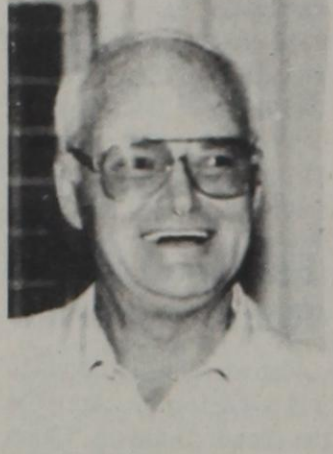

Gene Moore

## Engagement Announced



Sgt. Dean Anderson and Tammie Hardy

Mr. and Mrs. Charles Hardy of Rising Star announce the engagement of their daughter, Tammie Shaye, to Sergeant Dean Edward Anderson of San Antonio. He is the son of Mr. and Mrs. Glen F. Anderson of Monclova, Ohio.

The Wedding date is set for April 19, 1991 at 7:00 p.m. at the First Baptist Church at May. All friends and relatives are invited.



Mike Hardwick



Five children of the late Tom and Dora Greenwood family which lived in the Long Branch Community near Carbon, are now over 80 years of age. Pictured above are, 1 to r, Cora White, 88, of Rising Star; Cleo Bureson, 83, of Ira; Mart Greenwood, 80, of Rising Star; and Lillie Clements, 87, of Snyder. Not pictured is Emma Harper, 85, of Eastland.

Two other family members are in their seventies, J.A. Greenwood of Eastland and Mozelle Johnson of Gustine. A brother died in WWII and a sister died in childhood.



Marie Gregory, Thomas Gregory and Raymond Gregory

T-L Irrigation Co.  
Center Pivot,  
Hydrostatic Drive  
Can Be Moved  
In Minutes  
Sales and Service At  
**Buddy's Plumbing  
& Appliance**  
112 N. Main Rising Star  
817-643-7312

**"Why Farm Bureau  
life insurance?"**

"Protection. No doubt about it. Our agent helps us plan just the coverage we need. And they helped me develop a financial strategy for the future. Now my retirement years can be restful years. No wonder Americans from every walk of life depend on Farm Bureau Insurance."

**FRANK AGNEW**  
817/643-1010  
817/629-1704

**FARM BUREAU INSURANCE**

Helping You Is What We Do Best.

# Grand Opening

## Saturday, March 23

Prices Good Thru March 29  
Door Prizes Every Day of Grand Opening Week

1012 Dap Glazing 32 oz. <b>\$2.49</b>	Jones Blair Paint <b>25% Off</b>
4" Poly Painter Brush <b>\$1.99</b>	All Globe Drop Cloths <b>1/2 Price</b>
18101 White Acrylic Maytex Plus Silicon Caulk <b>\$1.19</b>	Dap Weldwood Hobby & Craft White Glue <b>1/2 Price</b>
Paint Roller Set (Metal Tray, Roller & Frame) <b>\$1.99</b>	2 Liter Coke <b>89¢</b>
7 1/4" Cut Off/Rip Saw Blade 26492 <b>99¢</b>	

**RISING STAR LUMBER YARD**  
Highway 36E 200 E. College 817/643-4131

**ISB** *New Service Available* **ISB**

**Envelope & Business Locked  
Bag Depository**

Located In Outer Lobby.  
Well Lighted

Open 24 Hours Each Day.

Your Hometown Friend  
**The Peoples State Bank**  
of Clyde  
**Rising Star Branch**

**ISB** **Member FDIC** **ISB**