

Pollution Control Cooperation Evidenced Locally

Local Industry Officials Seek Problem Answer

Hereford area public officials and industries are continuing their investigation into possible means of controlling pollution of Tierra Blanca Creek.

Officials in Austin announced this week that they have received pledges of cooperation from several sources here as they continue their investigation into complaints charging pollution of the creek.

No definite plans have been revealed by the Austin-based Texas Water Pollution Control Board, which last week announced it would take steps to correct any pollution problems which might exist along the Tierra Blanca, which stretches through southern Hereford and Deaf Smith County.

It was reported from Austin that Deaf Smith County Health Officer, Dr. Clyde Rush, has promised any cooperation needed in helping to evaluate the problem.

THE REPORT continued that Dr. Rush said in a letter to board officials that Hereford businessmen have assured him they will cooperate in taking necessary steps to curtail the problem.

The water pollution control board has sent letters to industries in the Hereford area, asking them to be sure they comply with water pollution control statutes.

Hugh Yantis, assistant executive secretary of the pollution See POLLUTION, Page 2



TENNIS, ANYONE — With a questioning glance at the sky, 18-year-old Jani Brumley decided there was plenty of time for her first tennis game of the year Saturday afternoon as the thermometer neared the 70-degree mark. So off came the cozy winter coat and on came the tennis game.

But clouds were already gathering over the Panhandle area, which still had signs of last week's heavy snows. Jani, a senior at Hereford High, is the daughter of Mr. and Mrs. Roger Brumley of Hereford

(Staff Photo by David Butler)

Sugar Beet Growers Host USDA Official

Sugar Dept. Head Visits Set Monday

The director of the United States Department of Agriculture Sugar Division will visit the Texas-New Mexico beet growing area Monday to meet with executives of Holly Sugar Corp. and area farmers.

Tom O. Murphy, director of the USDA sugar division, will talk over current status of beet production and processing in the Hereford area in informal meetings with growers.

He will also meet with Dennis O'Rourke, president of Holly Sugar Corp., and other company officials.

Hosts for his first visit to Hereford are directors of the Texas-New Mexico Sugar Beet Growers Association, who recently invited the director of the sugar-policy staff to visit the Hereford beet growers.

S. L. Garrison, newly-elected president of the beet growers association, told the Brand that Murphy's visit will be informal in nature.

"WE MERELY wanted an opportunity to show Mr. Murphy the beet growing area here and what we are doing with the acreage we have," Garrison explained.

It is planned that the USDA official will visit the Merrill E. Shoup processing plant west of Hereford, and the Deaf Smith, Castro, Farmer, and Curry county areas during the day with stops in Dimmitt, Clovis, and other points.

A MEETING has also been scheduled for 3:30 p. m. Monday in the Community Room of See SUGAR BEET, Page 2



PAUL W. METCALF seeks election

Metcalf Becomes Candidate For Commissioner

Paul W. Metcalf has announced his candidacy for the office of county commissioner, precinct 4, subject to the May 7 Democratic Primary.

He will oppose incumbent Donald Hicks, who recently announced he would seek re-election to represent the northern Deaf Smith County precinct.

In making the announcement, Metcalf said, "I have been a farmer of Deaf Smith County since 1943. If I am chosen as your Democratic Nominee, I will pledge myself to serve you personally and at any and all times I am needed.

"I will do my best to serve faithfully, honorably, and with respect to the office, and to the people who so honor me.

"I shall make every effort to contact each voter personally before election. I wish to take this means of requesting your vote and support in the Democratic Primary."

Viet Nam Veteran Talks

The most important six months of a 30-year-old pilot's life will be explained to citizens of Hereford Tuesday night.

THE PILOT is Capt. Buren C. Galbraith, and the six months represents the time he spent in actual combat in Viet Nam.

After graduation from Bradley University in his hometown of Peoria, Ill., Capt. Galbraith was commissioned through the ROTC into the Air Force. Now with a total of nine years in the Air Force, the last three at Cannon AFB in Clovis, he is filling the slot of both jet pilot and safety officer at Cannon.

The period between July to December, 1965, was not the Captain's first overseas duty, but his first time to encounter combat.

NOW BACK home with his wife and two small girls, Capt. Galbraith is anxious to show his slides on the living conditions in South Viet Nam, and also of combat scenes.

The Hereford post of the See VIET NAM, Page 2



BOB PRICE GOP hopeful

Bob Price Seeks Election In 18th District

Pampa rancher Bob Price has announced his candidacy for the office of U. S. Representative, 18th District, placing his name on the ballot as a Republican.

A resident of the northern Panhandle city since 1955, Price has been active in management of his ranch near there. He and his wife Marty have three children.

He is active in Kiwanis Club, Boy Scout district organization and extension chairman, the Top O' Texas Rodeo Association, the Gray County Airport Board, Farm Bureau, Pampa Chamber of Commerce, and several livestock associations.

HE WAS raised and educated in Reading, Kan., and received a B. S. degree in animal husbandry with a minor in field crops from Oklahoma State University.

He is a recipient of the USAF "Air Medal" for 27 combat missions. See PRICE, Page 2

Weather

	M	H	L
Wednesday	50		
Thursday	51	21	
Friday	60	21	
Saturday		31	
Moisture this month	0		
Moisture this year	.39		

(Courtesy KPAN)

MOST SINCE KOREAN WAR

Inductions Total 22 In January

By DAVID BUTLER Staff Writer

Twenty-two young men from Hereford were inducted into the armed services during the month of January, which is the largest number sent from here since the Korean War, according to Mrs. Pat Manchec, local draft board director.

Mrs. Manchec said that a year ago in January only two men were sent to the service from the same board.

For the month of February nine men will be drafted from Hereford and 30 were sent to Amarillo to take their physical "WE WERE beginning to have

trouble finding enough eligible draftees until the government began taking married men without children," Mrs. Manchec said, "but now there will be no problem in getting enough registrants to call up."

About 50 per cent of those called up for physicals have been passing in the Hereford area, according to Mrs. Manchec.

THE LOCAL CALL list is now down those registrants who are 19 and single and those who are married 24 years old and have no children.

Married men are being used now to supplement the call and

fill the list when there are not enough single registrants available for the call.

After one has taken his physical and has passed, he is subject to induction within 21 days. During the waiting period he can enlist in any branch he chooses.

In January all but eight of those who were inducted joined either the Army or the Marines.

IF ONE of these called up for a physical fails to cooperate with the board he is subject to immediate induction, a fine or prison sentence.

Those who are in high school or college and are not doing satisfactory work in their classes are also subject to induction. Those in college must also be fulltime students and doing satisfactory work toward a degree.

THE LOCAL board, number 18, covers four counties . . . Randall, Deaf Smith, Castro and Farmer, and calls its draftees from these counties.

Some of those who are given notices to take physicals are living in another part of the country, but still have to take the physical where they live. They are always registered through the Hereford board.

After taking the physical and mental tests the registrant is classified in one of 17 classes.

Those who are available for the draft are classed I-A and those who are permanently rejected are I-V-F while those who will only be called in a national emergency are classed I-Y.

Other classifications include I-C, I-D, I-O, I-S, I-W, II-A, II-C, II-S, III-A, III-B, III-C, III-D, III-E.

These classifications include high school students, college students, conscientious objectors,

ministers, reserves and those who will only be taken in case of a national emergency.

ANYONE who was born after Aug. 30, 1922, must have a draft card in his person subject to \$10,000 fine or five years in prison or both.

Mrs. Manchec said that the office has not received the number who will be called in March, but she expects it to remain higher than in the past.

Those who are called up for a physical are taken to Amarillo where they are given a mental test. One who scores high on See INDUCTIONS, Page 2

Autopsy Shows Man Dies Of Heart Attack

A 37-year-old man died in his home Friday morning after he was found unconscious on the floor.

A call was received by the Deaf Smith County Sheriff's office at 9:20 a. m. by the man's son, who said he could not wake up his father.

WHEN officers arrived at the scene, they were told that Luis Garcia Lopez had gone into the bathroom after his co-worker had come to take him to work. After about 20 minutes, the co-worker could get no answer and entered the bathroom and found him on the floor.

Lopez reportedly died soon after a doctor arrived, and Justice of the Peace C. B. Miles was called to the scene.

Judge Miles ordered the body taken to Amarillo for an autopsy, with that report showing See AUTOPSY, Page 2

ANNUAL REPORT SHOWS

County Agents Busy

Highlights of Texas Extension Service programs in this county in 1965 were a Crops Tour by 200 persons in September, Family Money Management study and training which continued through the year, and 4-H programs which stressed development of leadership, annual reports of the County Agents show.

Copies of the reports were recently given to Deaf Smith County Commissioners Court and sent to Extension Service headquarters at College Station.

They were prepared jointly by Justus McBride, Agricultural Agent; Mrs. Argen Draper, Home Demonstration Agent; Mrs. Rita Huckert, Assistant H. D. Agent; and Miss Sandra Ruebush, who served the first half of the year in the post now held by Mrs. Huckert.

THE COUNTY program Building Committee is the subject of the first section of the 62-page report, following a resume of the agricultural, industrial and

general economic situation of the county.

Sub-committee studies of various county needs are listed as important accomplishments of the Program Building Committee. An added sub-committee, on aging, was organized and sponsored one public meeting with guest speakers.

Support was given the local Livestock Show through the Live Stock Committee, and weed control was voted as the program for all committees to stress. A Leadership Workshop open to all interested persons in the community was planned for early in 1966.

Programs on family money management were initiated by the Family Economic Sub-committee, which used a survey of the business practices of 100

Deaf Smith County families made by the Home Demonstration agent to study the background situation.

THE SURVEY indicated the wish of parents for aid in teaching children money management and it also showed little understanding in many families of such financial matters as interest rates, making of wills, proper use of credit and other business practices.

Programs in schools and in women's organizations were planned to fill these needs, and a Speakers Bureau provided local speakers who were well-informed on the subjects. Mrs. Draper worked with teachers of fourth grades in schools here, assisted by parents, to present teaching unit on money management to children in the fourth grade.

SURVEYS were made before and after the unit was taught, to learn learn attitudes of pupils and their parents. Replies of 259 pupils and 220 parents were analyzed and, with the opinions of participating teachers, was incorporated into a bulletin which will be made available to any school or group wishing to use it.

Leadership training and practice, enrollment of new members and programs to keep old-

NEW AUTO SALES FIRM OPENS DOORS

Doors were opened last week for Hedrick Dodge, Hereford's newest business, at 142 East Second St. Co-owner Glenn Hedrick said a formal grand opening has been scheduled for March 4-5.

He and his brother, Wayne, have been in the auto business for 12 years in Amarillo. The Dodge autos, trucks, and pickups.

Stage Band Wins 'National' Contest

Hereford High School Stage Band earned the title of National Champion Stage Band for AAA High Schools at the Doc Severinsen National Stage Band contest in Pampa Saturday.

TAKING the title over six other bands from two states in the AAA bracket, Hereford's 19-member group won with a 30-minute show of modern pop big

band tunes.

Second in the AAA bracket was the Stephenville, Tex., stage band.

Winning the AAAA high school stage band National Championship was the group from Paschal High School of Fort Worth.

Also competing in the class which Hereford topped were bands from Vernon, Lamesa, Monahans, Seminole, and Altus, Okla.

DIRECTOR of the Hereford stage band, Ben Gollehon, said the group gave a performance based on music similar to that typical of the Skitch Henderson "Tonight Show" television group.

Included were three original tunes written especially for the Hereford High School Stage Band.

A total of 23 bands competed in the two divisions of the contest.

JUDGES were five members of the Tonight Show band, including Severinsen.

Following the contest, clinics were staged for the bandmen See BAND, Page 2

Grain Sorghum Growers Slate Meeting Here

A meeting of Deaf Smith County grain sorghum producers will be held Thursday at 7:30 p. m. in the Bull Barn, announces county Grain Sorghum Producers Association president Claude Damron.

Speakers will include Elbert Harp, president of the national GSPA, members of the GSPA administrative staff, and other agricultural organization officials.



NATIONAL CHAMPS — Hereford High School Stage Band won the AAA high school division of the Doc Severinsen National Stage Band contest held Saturday in Pampa. Members of the band are Nicky Osborn, piano; Donnie Huckert drums; Olin Nelson, guitar; Linda Lohr, rhythm; and, from left to right; bottom row, Steve Hendon, David Evans,

Lowell Wiggins, Lupe Alvarado, and Roger Suttie; second row, Steve Knox, Jack Alkin, Don Bill Hair, and Frank Nobles; top row, Lynn Chisholm, Don Maxwell, Lonnie Coker, Jerry McCathern, and Steve Thornton. Standing at right is Ben Gollehon, director. (Staff Photo)



LEADERS TRAINED — Preparing to teach elementary sewing methods to women living in the Labor Camp, leaders were trained Friday in a session in Casa de Amigos conducted by Mrs. Argen Draper, County Home Demonstration Agent. Mrs. Bill Walden and Mrs. Bertha Alfaro will begin the lessons on a schedule to be announced soon. First instruction will be in quilt making and mending. Pictured from left to right: Mrs. Walden; Miss Ellen Pinnell, VISTA worker at the camp; Miss Eunice Vasquez, Mrs. Alfaro, Mrs. Draper and Mrs. W. R. Duncan, who demonstrated quilt piecing methods.

Rogers Protests Foreign Aid To Commie Allies

WASHINGTON, D. C. (Special) — Congressman Walter Rogers, long an opponent of U. S. foreign aid programs, said Saturday American assistance "should be suspended immediately to nations trading with or maintaining diplomatic relations with the Communist regime in North Viet Nam."

Congressman Rogers said he would introduce a resolution Monday in the House of Representatives "so that the sense of Congress may be expressed in this very important matter."

NOTING THAT U. S. military forces are engaged in a war of "unforeseeable duration and proportions," the Congressman urged that "all steps be taken now to hasten victory." He added, "It is a disservice to our fighting forces to fail to support them by taking steps to curb commerce to North Viet Nam."

Congressman Rogers said also he is urging Department of Defense officials to study the feasibility of (1) a naval blockade of North Viet Nam seaports, and (2) creating a 5-to-10-mile wide "defensible" buffer-zone between North and South Viet Nam — and extending across the so-called Ho Chi Minh Trail in neighboring Laos — to curtail the flow of men and equipment from the north.

"THE MAJOR problem in the war is the aggression from North Viet Nam. By a combination of bombing and land and sea blockades, the United States can move toward victory by halting North Vietnamese support," Congressman Rogers said.

Foreign assistance authorizations and appropriations acts passed by Congress for the current fiscal year permit the Administration to halt foreign aid to nations trading with North Viet Nam, if the need is apparent.

Congressman Rogers has consistently opposed foreign aid bills before the House of Representatives — both those to authorize foreign aid projects as well as those appropriating foreign aid funds. The Congressman said Saturday he would continue to oppose participation in foreign aid "because of its demonstrated, documented ineffectiveness in furthering U. S. efforts in the continuing Cold War and Hot War with Communism."

Hereford Breeders Set Annual Event

Annual Banquet and Business Meeting of the local Hereford Breeders Association will be held at 7 p. m. Friday in the Cason House.

Speaker for the event will be John Jones, director of research for the American Hereford Association, of Kansas City, Mo.

ALL AREA Hereford cattle breeders are invited to attend the meeting, which will also include election of officers for the coming year.

Also invited are persons whose business is related to the registered cattle breeding industry.

Persons not contacted concerning the meeting are invited to get further information and tickets by calling Larry Kaul at EM 4-0079.

R. L. Cocanougher heads the Hereford Breeders as president.

Farm Bureau Membership Week Proclaimed

Texas Governor John Connally has proclaimed the week of Feb. 7-12 as Farm Bureau Membership Week in Texas, and local Farm Bureau officials are going all out to make the observance a success here.

Robert Jacobsen, Deaf Smith-Oldham County Farm Bureau President, said local members will be contacting people throughout the week.

On the state level, farm Bureau is aiming for 100,500 members in 1966. Membership now stands at some 90,000. Nationally, Farm Bureau has a membership of 1.7 million, representing three out of four organized farmers.

PAM-LEX
* COMMERCIAL
* INDUSTRIAL
* FARMS
* AUDITORIUMS
* HANGARS

A. G. May Construction Co.
"RED" MAY

Route 2 Phone EM 4-0668 Dimmitt Highway Hereford, Texas

ONE MINUTE, PLEASE

The Church I Love Advocates...
UNDENOMINATIONAL CHRISTIANITY
(No. 5 in a Series)

Christianity as it was given to man by God the Father, through the Son Jesus Christ, by the guidance and indwelling of the Holy Spirit, is as beautiful as a ruby, as splendid as a flawless diamond, and as much to be desired as the "pearl of great price."

The church was the spiritual garden of Eden, and its first converts were as free of denominationalism as Adam and Eve were free of sin. The early Christians remained in this state of purity until, like our first parents, they were deceived and divided by the voice of Temptation, and yielded.

No man regardless of his color or geographical location can find anything wrong with pure Christianity. That is unless his heart is filled with hatred, and his soul is possessed by demonic darkness.

Every serious student of Christendom can see plenty wrong with denominationalism. The World Council of Churches meeting in New Delhi in December, 1961 expressed its great concern for the disastrous effect the divisions into various sects has on Christendom and the world's acceptance of the Christian religion.

Paul, the inspired Apostle, informed us, "For he (Christ) is himself our peace, Gentiles and Jews, he has made the two one, and in his own body of flesh and blood has broken down the enmity which stood like a dividing wall between them; for he annulled the law with its rules and regulations, so as to create out of the two a single new humanity in himself, thereby making peace. This was his purpose, to reconcile the two in a single body of God through the cross, on which he killed the enmity." (Eph. 2:14-16 New English Bible.) The body is the church. (Eph. 1:22, 23.)

YOU ARE ENCOURAGED TO STUDY

SAVE ON Ladies Fall and Winter DRESSES

Reg. \$12.75	Sale \$8.75
\$17.95	\$10.95
\$16.75	\$10.00

Acetates, Knits, Orlon and Wool Knits.

Little Girls Better **DRESSES** **SAVE \$1 to \$5**

Little Girls Knit **BLOUSES**

Reg. \$2.29	Sale \$1.39
-------------	-------------

Some of Our Values to \$19.95

\$5

SPRING STYLES

Dresses by: Gloria Swanson, Forever Young by Puritan Sport Wear by: Style Craft

Turner Fashions
606 So. 25 Mile Ave.

Price . . . (Continued from Page 1)

sions during the Korean conflict, and received his honorable discharge with a rank of lieutenant in 1955.

He and his family are members of the First Baptist Church, Pampa.

In announcing his candidacy, Price said, "I ask the people of the Panhandle to join together in a crusade to bring a new trust and confidence in our leadership at home and in Washington."

"I ask that all the aggressive, patriotic, moral and constructive citizens of this district, regardless of party affiliation, ban together and send to Washington, a congressman that will represent these views and restore to our district, a leadership in which they can take pride."

"I announce my candidacy because I believe we should elect men of principles, not of political expediency. I enter this race seeking only to serve my county and my district, not to use this office as a private preserve for personal gain. I seek this office, at the urging of thousands of friends throughout the district, with mixed emotions of humility and great pride: Not as a selfish, power seeking individual who seeks only personal power and prestige for himself, and favors for the few who support him in his own selfish interest."

Wedding Invitations Printed **THE INK SPOT**

QUALITY NURSERY STOCK

Armstrong
505 W. Park EM 4-1865

Sugar Beet . . . (Continued from Page 1)

the First National Bank of Hereford, where beet growers will have the opportunity to visit informally with the sugar department official.

Like meetings are planned for 10:30 a. m. in the First State Bank of Dimmitt, and Monday noon at the Silver Grill in Clovis, N. M.

The association directors and other officials plan to meet with Murphy Monday night at the Hereford Country Club.

Murphy was appointed director of the USDA sugar policy staff last summer after nearly 18 years with the department of agriculture. He had been deputy director of the division since 1958.

A NATIVE of Union Town, Pa. Murphy joined the USDA in October, 1945, as an accountant in the sugar division.

When US sugar policy with Cuba changed drastically and abruptly in 1960, Murphy was influential in planning for sources of off-shore sugar supplies. Also, during the intervening months, he has worked closely with congressional committees in their deliberations on stop-gap and then on longer-term legislation, compatible with the interests of farmers, processors, and consumers.

For his judgement, leadership and skills in management, Murphy earned an outstanding work performance rating for the first six months of 1961 and for the entire year was presented a sustained outstanding performance rating and a cash award.

Directors and officers of the beet growers association who will serve as hosts for the visit are: Garrison; Vigil Marsh, vice president; and board members Raymond Higginbotham, Jay Boston, Don Shipley, Daniel Larsen, Pete Davis, and Hank Williams.

Autopsy . . .

(Continued from Page 1)

that Lopez died of a heart attack.

Lopez, who lived on Dairy Road, is survived by his wife, Antonia; four daughters, four sons, one sister, and four brothers.

Funeral services will be held Monday at St. Josephs Mission, with the Rev. Raymond Gillis officiating.

Inductions . . .

(Continued from Page 1)

this test will have his choice of the branch of service in which he wants to serve and may also be a candidate for officer's school.

IF ONE cannot get 17 of the 100 questions correct he is given another test which is a simpler means of obtaining his mental ability.

Following the mental test the draftees are given a thorough physical checkup by medics and doctors. The test includes checking the blood, eyes, ears, chest, blood pressure, weight and a urinalysis.

A complete record of the draftee's health record is made for his file, which is kept at the draft board office in Hereford. The complete test is now done in one day. Until recently the registrant had to make two trips to the center for the complete test, but the change was made following the Viet Nam action.

Pollution . . .

(Continued from Page 1)

control board, recently told the board that a field representative would visit Hereford to get a first-hand look at the creek.

NO FURTHER announcements have been made concerning this.

Another letter received by the board from a Hereford vegetable processor requested forms for waste disposal permits.

Several other local industries have been in contact with the Austin office to determine what measures, if any, are needed to clear up the problem.

lutlon control

Band . . .

(Continued from Page 1)

by the guest judges of television fame.

Severinson and stars from the NBC "Tonight Show" band appeared in a joint concert with the Pampa High School Concert Band and the West Texas State University Stage Band to climax the event Saturday night.

Band . . .

The 10-mile elevated expressway from Tokyo's airport to the city cost \$100 per inch to build.

First telegraph cables between Dover and Calais used iron wire conductors.

Grover Cleveland was a bachelor when inaugurated President but married in the White House.

SHOP EARLY... MAIL EARLY

USE ZIP CODE

Viet Nam . . . (Continued from Page 1)

American Legion is sponsoring the public meeting Tuesday night at the Jim Hill Hotel Ballroom at 8 p. m.

Everyone interested in hearing Capt. Galbraith and seeing the slides is invited to attend the meeting. The public will be allowed to ask the captain questions after his speech.

The population of the United States increases an average of one person every 12 seconds.

Warren Bros. Motor Co.
EM 4-1423 1410 Park Ave.

New and Used Cars

This Weeks Special

1964 Chevrolet pick-up V-8 automatic full custom long wide bed with radio, tinted glass and hitch. This is a local one owner unit, and carries the Warren Bros. Protective Warranty. **\$1395**

1964 Plymouth Fury 2-door hard-top. Factory air and power. Beautiful carmel metallic finish with tan all vinyl interior. This car has plenty of class and all of the comforts of home. This car carries the Warren Bros. protective warranty for the customers satisfaction.

1963 Oldsmobile Dynamic 88 4-door with factory air and power. Original autumn tan finish. Extra clean camel tan interior. Check this fine family car and you'll go for the price.

1963 Chevrolet Bel-Air four-door with factory air and power steering. 35,000 actual miles and extra clean. This car is below the market cost and will please the particular buyer.

1963 Rambler Station-Wagon, economical 6 with gas saving over-drive. All done up in red and white finish. Always room for one more.

1960 Buick 4-door hard-top. White finish with red all-vinyl interior. Power steering and brakes. Good terms.

1964 Dodge pick-up. Economical 6 cylinder with standard transmission. Long wide bed, red and white finish. Local one owner pick-up with 1700 miles of factory warranty remaining.

CLOSED SUNDAY

Little's
237 MAIN STREET

Dollar Day Sale!

PRICED FOR CLEARANCE!

SPORTSWEAR
—ALL FALL AND WINTER PASTEL WOOLS—

- PANTS
- SWEATERS
- SKIRTS
- BLOUSES
- SOCKS

1/2 Price

DRESSES Large Group 1/2 Price	DRESSES One Group from Reg. Stock 1/3 Off
COATS Fur Trims and Tailored 1/2 Price	CAR COATS Nice Selection 1/2 Price
SUITS One Group 1/2 Price	ROBES & PJ's One Group 1/3 Off

JACK ANDREWS and **ARVELL WILLIAMS**

Graduates of
THE REISCH AMERICAN SCHOOL OF AUCTIONEERING
Mason City, Iowa,
will do any type of auction work.

"FOR ACTION IN YOUR AUCTION"
CALL OR WRITE

JACK ANDREWS
Ph. 276-5251
Rt. 2, Box 46 - Hereford

ARVELL WILLIAMS
Ph. EM 4-1817
Box 443 - Hereford



Citizen Awards Presented To 4-H Members

Carole Clearman of Willing Workers Club and Rodney Herr of Happy Hustlers Club were presented Citizen of the Month awards at the County 4-H Council meeting Saturday evening. Norman Minks made the presentation.

Carole is president of her club and has held all its offices, has been a junior leader two years in sewing and also a leader in subject matter groups. Her projects are gardening, dress revue, bake show and recreation.

A JUNIOR in Hereford High School, she maintains a high grade average and participates in the Girls Choir, Tri-Hi-Y, Pink Angels and Camp Fire Girls. In First Methodist Church she is a member of the choir and the Bell Choir and has been a leader in youth organizations.

She is the 17-year-old daughter of Mr. and Mrs. Hugh Clearman, and her mother says she carries her share of family responsibilities, including supervision of younger sisters in her parents' absence. She was employed in an office last summer, using the money she earned to purchase a bedroom suite.

Rodney, 15, is a high school sophomore and a second-year 4-H member, who has been reporter and parliamentarian in his club. His subject matter groups are public speaking, electricity and cooking.

SINCE the age of 11 he has held part-time jobs and deposited his earnings in a fund for college. In addition to home chores he redecorated his bedroom last summer and repainted other rooms in his home.

He was a junior leader for a group working with an electric project at the Labor Camp last year, and is junior leader for another group this year. He was on the planning committee for the County 4-H Awards banquet in the fall, responsible for setting up tables and clearing the room afterward.

In his church he has served

WINS SCHOLARSHIP — Kathleen Kuper, daughter of Mr. and Mrs. Walter Kuper and a sophomore at Marymount College, Salina, Kan., has been awarded a \$100 nursing scholarship by the Salina American Legion Auxiliary. Now enrolled in the collegiate program of nursing at Marymount, she is a 1964 graduate of Hereford High School. In 1965 she was treasurer of the freshman class at the college.

Lake Victoria Nyanza in Uganda, a 26,640 square mile body of water, is second only to Lake Superior in size. It is more than 200 miles long.

Watch Repairing
Local

Santa Fe

Time Inspector
KESTER'S
Jewelry & Gift Shop

Across from Post Office
Phone EM 4-1811

JOIN FARM BUREAU

for valuable family services...

Many money-saving benefits available, including — Income tax and tractor gas refund services ★ Predator control projects ★ Fire extinguishers and seat belts ★ Pre-paid group medical care ★ Life, fire, auto, farm liability and crop hail insurance ★ Auto, tractor and truck tires

IT DOESN'T COST TO BELONG TO FARM BUREAU... IT PAYS!

DEAF SMITH CO. FARM BUREAU

at your Credit Union!

What you save
IS YOUR OWN BUSINESS
Your savings are **STRICTLY CONFIDENTIAL**

What you borrow
IS YOUR OWN BUSINESS
Every loan is **STRICTLY CONFIDENTIAL**

What you say
IS YOUR OWN BUSINESS
Everything you say is **STRICTLY CONFIDENTIAL**

Insurance
IS STRICTLY CONFIDENTIAL, too.

HEREFORD TEXAS FEDERAL CREDIT UNION

330-Schley EM 4-1888
Across Street East of Courthouse



BRUSHES FOR THE NEEDY—In conjunction with National Dental Health week, head nurse Mrs. Earl Springer and assistants Mrs. Henry Solomon and Mrs. Homer Rudd give two Hereford Elementary school students toothbrushes supplied by the dental association. Accompanying the presentations to needy children in the Hereford schools was a demonstration of proper dental care. (Staff Photo)

as an altar boy since he was 8 years old and last year helped prepare the church for Sunday services.

County...

(Continued from Page 1)

er members interested, were listed among accomplishments in 4-H Club work during the year. Lack of enough adult leaders was mentioned as a major need for these clubs.

A change in organization which combined the County 4-H Council and the Junior Leaders was made in July. Council members were divided into committees for the various county-wide events.

These events included Achievement programs in each club and for the county as a whole, Christmas Party, Livestock Show, Share-the-Fun festival, County Contests, Favorite-Food Show, Bake Show, Charm School Dress Revue and Style Show.

Mrs. Leo Witkowski, county nominee from the Leaders Council, was chosen to represent District I at the National Leaders Forum and her experience there is expected to benefit 4-H Club work here and over the district.

A WIDER variety of subject matter groups has interested more 4-H Club members. Three of the most popular are the Electric Group Recreation Group and Public Speaking Group.

A number of members attended the State 4-H Roundup and the Texas 4-H Junior Leadership Training Laboratory.

Work with adults and 4-H Club members on crops, livestock and vegetable growing has featured the Agricultural Agents year.

EFFICIENT weed control better utilization of irrigation water and a closer look at each dollar invested and the expected objectives in the crop program. A Crops Sub-committee from the County Program Building Committee has been active.

The Vegetable Sub-committee set top priority on a program to improve marketing of vegetables in the county. Annual goals were to assist farmers in improving quality of vegetables grown in the county, and educational work on chemical residue from insecticides.

A BEEF cattle clinic, grazing demonstrations and participation in the screwworm eradication program were among activities of the Livestock Committee. The 4-H livestock program included the annual junior show, exhibits by county

Cynthia Beene Named Winning FHA Member

Cynthia Ann Beene, Hereford High School senior, has been designated the winner here in the Betty Crocker Search for the Homemaker of Tomorrow, national competition sponsored by a foods firm.

Winners are determined by written examinations open to all high school senior girls. As the highest rated local entrant, Miss Beene will be in competition for the state award, a college scholarship. State winners are entered in a national contest.

She is active in the HHS Future Homemakers Association, and in Deaf Smith County 4-H Club work. The daughter of Mr. and Mrs. W. C. Beene, living north of Hereford on the Progressive Road, she is 17 years old, a third year member of the FHA in which she has held various offices.

She has also been an officer in her 4-H Club and the County 4-H Council, and at the county awards banquet last November received one of the Texas Junior Leadership awards.

Hereford High School recipients of the Betty Crocker title have ranked high in state contests of previous years. Sammie McLellan was the state winner in 1966 and a few years later Sandra Roberson was among the top ten.

members in other shows, and entrance of livestock judging teams in several contests.

Mainly through the 11 Home Demonstration Clubs of the county, continuing programs in clothing and textiles, foods and nutrition, human relations and child development have been carried out.

The closing paragraph from the report on The County Situation expresses the feeling of the Extension Service staff here:

"Deaf Smith County is an outstanding county and has a great deal of leadership among both men and women. Progress, naturally, seems slow to persons who realize the potential."

MEMBER NEW YORK STOCK EXCHANGE
SCHNEIDER, BERNET & HICKMAN, INC.
ESTABLISHED IN 1932
● Stocks ● Mutual Funds
EM4-3422

Be a Special Valentine by visiting

Twentieth Century Beauty Salon

Special for Valentine's Day
20% Discount On All

PERMANENT WAVES

Our Two Top Stylist Are Experts In the Latest Styles

Call for An Appointment

Twentieth Century Beauty Salon

Grassland Burns In Saturday Fire

The Hereford Volunteer fire dept. answered the first call of the month Saturday afternoon, at 1:17 p. m.

Firemen were called to the farm home of John Warren, four and one-half miles south of town.

A large pasture was reported

burning as firemen arrived. An estimated four to five acres of grassland was burned.

Five firemen answered the call, and were aided by six members of the Warren family. Last month, a total of 29 calls here.

The chief industry in Valdez in Liechtenstein is engraving postage stamps.

The three dogs used most today as duck retrievers are Labradors, Chesapeake and golden retrievers.

For **COLDS** take **666**

Specials FOR DOLLAR DAY

OPEN AT 8:30 A. M.—BE HERE EARLY FOR BEST SELECTIONS!

All Fall & Winter Sportswear

- SKIRTS (some dark cottons)
- SLIM JIMS
- BLOUSES
- JACKETS
- SWEATERS

1/2 Price

Cocktail Dresses & Formals
ONE GROUP NOW **1/2 Price**

ALL WINTER COATS
NOW **1/2 Price**

ALL WINTER SUITS 1/2 Price	ONE GROUP HATS \$4	ONE TABLE OF ASSORTED ITEMS
		● BATHING SUITS ● BRAS ● BLOUSES ● PAJAMAS ● ROBE SETS

ONE GROUP of DRESSES 1/2 Price

ALL TEXTURED HOSE 50c PAIR

THE Vogue



CYNTHIA BEENE earns award

Continental Coiffeurs

1509 E. Hwy. 60

FEATURING:
Personalized Hair Styling
Wigs — Syles & Styling
EARLY & LATE APPOINTMENTS
PHONE EM 4-4520

Helen's
417 Main Street
HEREFORD, TEXAS

SUNBORN SALE

Nationally Advertised Lines of Childrens and Junior Wearing Apparel

GIRLS TEENS AND JUNIORS

- Dresses
- Coats
- Skirts
- Sweaters
- Accessories

1/2 Price

INFANTS WEAR

GIRLS TEENS AND JUNIORS ONE GROUP

- Pajamas
- Robes
- Gowns
- Blouses
- Slim Jims

1/3 OFF

BOYS ONE GROUP

- Suits
- Sport Coats
- Shirts
- Slacks
- Corduroy Jeans and Jackets

1/2 PRICE



EX-RESIDENT'S BRIDE—Miss Kay Francine Council and David Harold Scott, both of Waco, were married Saturday evening in the home of the bride's parents, Mr. and Mrs. Charles F. Council of Corpus Christi. The bridegroom is a former resident of Hereford, son of Dr. and Mrs. Howard E. Scott of Cleburne. He attended Hereford schools while his father was pastor of First Baptist Church here several years ago. He is a senior radio-television major at Baylor University and news director of the Baylor FM radio station. The bride, a Baylor graduate, is a teacher in Waco schools.

Work Begins On Additions At St. Thomas

Construction has been started on a new educational wing for the St. Thomas Episcopal Church.

The new wing and remodeling will be added to the west of the present structure. Also in the building program, a new main entrance will be constructed, along with new offices on the north end of the building, and a new steeple at the front of the church.

Lindy Daniels, Hereford, has been named as general contra-

tor, and expects to have the new additions complete by July 1.

Joe Hall of Whitaker and Hall, Lubbock, is the architect.

Members serving on the building committee are Bill Waldrep, Bruce Miller, Jessie Geron, Jack Bradley, Joe Smith, and James W. Rush.

Further additions are planned for the church in the next two years.

Sardinia, 120 miles west of the Italian mainland, is losing its reputation as Italy's wild and woolly frontier. Marinas, villas and luxury hotels have transformed Sardinia's bleakly beautiful northeast shoreline into the "Emerald Coast."



St. Thomas Church . . . following completion of wing. —Architect's Drawing

Sprague & Carleton
KEENE, NEW HAMPSHIRE

On Stage

and the star of the show is SPRAGUE & CARLTON

Your choice of furniture clearly reflects your family personality. It should be inviting, functional, adaptable . . . and above all, of high quality at a reasonable price. Sprague & Carleton fills the bill. The star of the show wherever fine furniture is found. But seldom do you have an opportunity to purchase quality such as you'll find in the Sprague & Carleton pieces at reduced prices . . . for Sprague & Carleton quality woods and craftsmanship naturally cost a little more . . . because they're a whole lot finer. Now however, we have a selection of this fine furniture that can be reduced . . . some pieces as much as 25% . . . giving you the opportunity of a lifetime to "fill-in", or even furnish an entire room. Come in and browse around . . . catch the "early show" for the best selections.

SAVINGS JAMBOREE

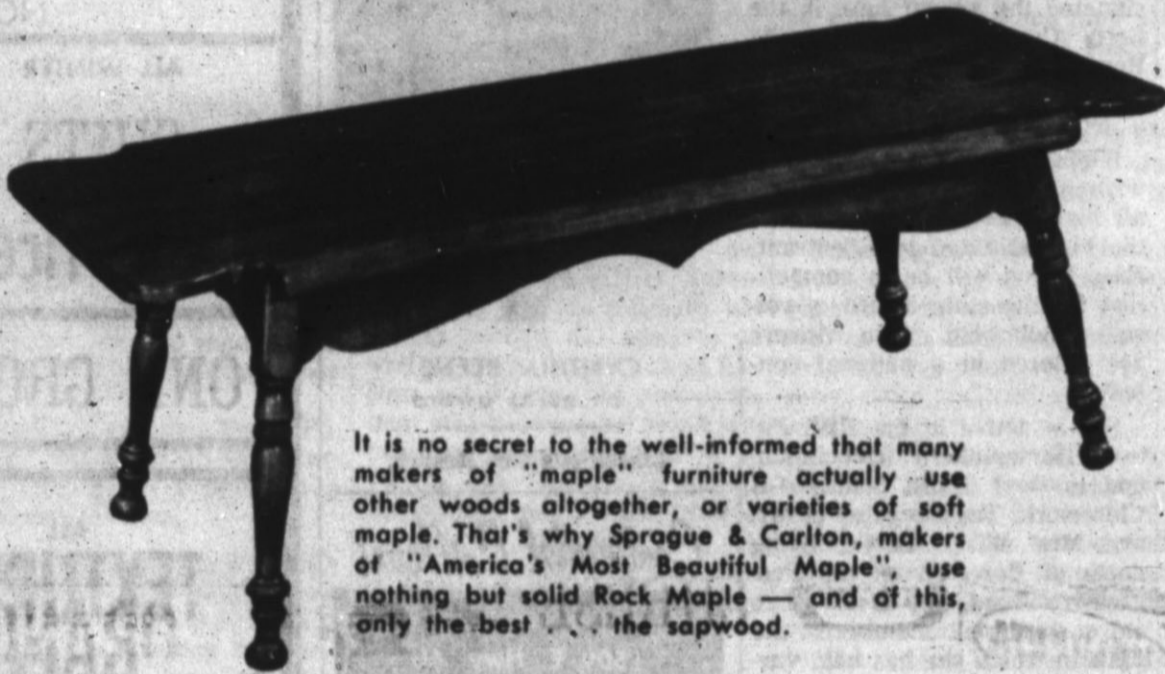

It is no secret to the well-informed that many makers of "maple" furniture actually use other woods altogether, or varieties of soft maple. That's why Sprague & Carleton, makers of "America's Most Beautiful Maple", use nothing but solid Rock Maple — and of this, only the best . . . the sapwood.

Reg. 59.95 STEP TABLE	44.40
Reg. 46.00 END TABLE	39.95
Reg. 53.90 LAMP TABLE	44.50
Reg. 34.00 LAMP TABLE	29.95
Reg. 75.00 NEST OF TABLES	63.75
Reg. 39.95 LAMP TABLE	29.95
Reg. 81.95 DROP LEAF PEMBROKE	69.95
Reg. 45.90 STEP TABLE	34.50
Reg. 49.95 LAMP TABLE	37.50
Reg. 33.95 END TABLE	29.95
Reg. 84.00 BOOK DRUM TABLE	72.50

Reg. 33.90 COCKTAIL TABLE	25.50
Reg. 99.50 COCKTAIL TABLE	84.50
Reg. 54.00 COCKTAIL TABLE	39.95
Reg. 89.95 TEA CART	76.50
Reg. 135.90 RECORD CABINET	114.95
Reg. 94.00 BOOKCASE	79.50
Reg. 100.00 LIBRARY TABLE	75.00
Reg. 30.00 MAGAZINE RACK	25.00
Reg. 160.00 5 DRAWER CHEST	136.00
Reg. 72.50 SPINDLE BED	61.50
Reg. 112.00 BOOKCASE BED	95.00
Reg. 139.50 CANNON BALL BED	99.50
Reg. 99.50 NIGHT STAND	85.00
Reg. 44.50 MIRROR	39.50
Reg. 89.95 NIGHT STAND	77.50
Reg. 53.95 NIGHT STAND	46.50
Reg. 120.00 BOOKCASE BED TWIN	89.98
Reg. 83.00 SPINDLE BED TWIN	62.00

Substantial Savings on this fine furniture

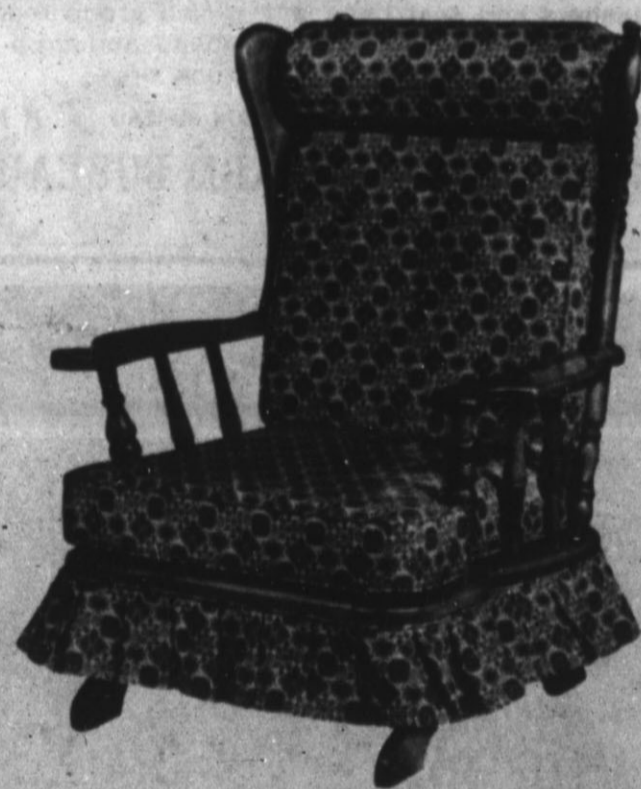

Reg. 46.00 LAMP TABLE	39.95
Reg. 54.00 BOOK DRUM TABLE	44.50
Reg. 54.00 NIGHT STAND	39.95
Reg. 432.00 HUTCH CABINET	367.00
Reg. 160.00 HARVEST TABLE	136.00
Reg. 35.90 SIDE CHAIR	25.00
Reg. 271.00 SETTEE	199.00
Reg. 191.00 LOVE SEAT	145.00
Reg. 87.90 ROCKER	66.50
Reg. 152.00 ROCKER HIGH BACK	110.00
Reg. 36.00 BAR STOOL 30"	27.00

Solid Rock MAPLE



E. B. Black Co.

200 N. MAIN

QUALITY FURNITURE SINCE 1901

Phone EM 4-0055



REV. RON HARPSTER ministers' proxy

Baptist Pastor Heads Hereford Ministers Group

The Hereford Ministerial Association met last week and elected officers for the coming year.

The Rev. Ron Harpster, pastor of Avenue Baptist Church, was named president, filling the post held last year by the Rev. B. L. Davis.

The Rev. Gene Naugle was re-elected to serve the post of vice-president. The Rev. K. Dwight Southworth was elected to serve as secretary-treasurer.

Meetings of the association are held on the first Tuesday of each month, at the Hereford State Bank Community Room.

Jobs for the Jobless



with Rural Electricity

Although fewer than one-third of this nation's population lives in rural areas, more than half the nation's poor lives there.

Consumer-owned rural electric systems such as ours have helped to create new industries across the country which have already resulted in more than 125,000 new jobs for rural people.

Volunteering in the war on poverty, we hope to do more in the months and years to come to help develop this community.

DEAF SMITH COUNTY ELECTRIC COOPERATIVE, INC.

Optimists Hear Counselor Cite College Needs

The Hereford Optimist Club heard Hereford High School Counselor Thompson at its regular luncheon meeting Thursday.

Thompson explained some of the requirements that a student needs to attend college.

"A private school," Thompson told the group, "can admit only those who meet their requirements, but a state supported school must admit anyone who has a high school diploma and the fee."

Thompson also told the Optimist, "A scholarship is not as easy to get as some think, as each scholarship has certain requirements to be filled. Actually, a scholarship is just a token, as it falls short of meeting all expenses that are encountered."

The Texas voters went to the polls last year, and voted a total of \$85 million to be used in a statewide opportunity program, patterned after the plan that was first started at West Texas State University in Canyon. This program will enable almost every person who wants to go to college to go.

Club president Bill Phipps introduced the guest speaker.

Queen Elizabeth receives an annual grant of about \$1,330,000 from Parliament. This includes her privy purse of \$168,000 and funds for household salaries and expenses.

Right in the middle of Everything in Dallas . . .

Hotel Adolphus

H. H. "Andy" ANDERSON
Managing Director

The Distinguished Hotel in DALLAS

Convenient Motor Entrance

WIGGLY PIGGLY WIGGLY PIGGLY WIGGLY PIGGLY WIGGLY PIGGLY WIGGLY

Piggly Wiggly

PRICES

are as **HOT!** as a...

Just Look

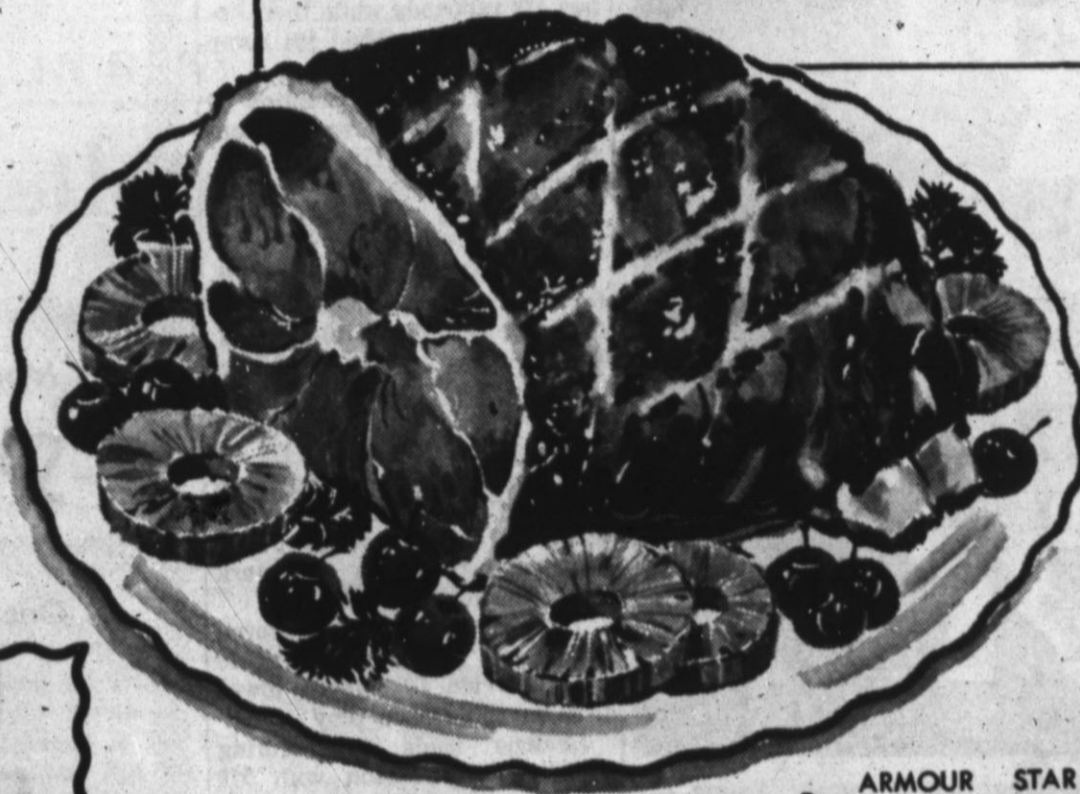

LONGHORN
HAMS
1/2 Or Whole LB. **65c**

PIGGLY WIGGLY DELICATESSEN

MEAL FOR 4

1 LB. MEAT LOAF 1 PT. PINTO BEANS 1 LB. POTATO SALAD 1 PT. COLE SLAW

\$1.79

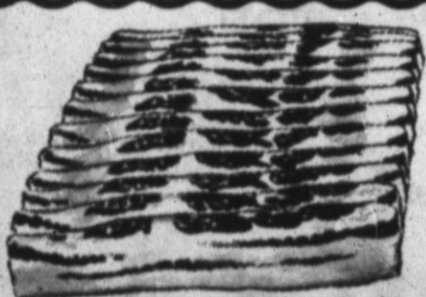

ARMOUR STAR
BACON
POUND PKG. **89c**

Hormel Boneless
HAMS lb. **\$1.39**

ARMOUR STAR
FRANKS
12 Oz. Pkg. **45c**

SOUTHERN FRIED CHICKEN

Dark Meat, lb. **89c** Light Meat, lb. **98c**

Bar-B-Q SPARE RIBS lb. **\$1.29** Grandma's MEAT LOAF lb. **89c**

POTATO SALAD lb. **39c** FRUIT COBBLERS lb. **45c**

BANANA PUDDING lb. **45c** GRANDMA COOKS PIES DAILY

DUCKLINGS Long Island lb. **55c** SMOKED HAMS & TURKEYS Prater's lb. **98c**

4-H CLUB BEEF ON SALE THIS WEEK AT PIGGLY WIGGLY



MIRACLE
MARGARINE
2c Off Label 3 For **85c**



KRAFT CHEESE
2 lb. Box **98c**

ORANGE, ORANGE PINEAPPLE OR GRAPEFRUIT JUICE

3 QUARTS \$1.00

PARKAY

4 LB. PKGS. **\$1**

KRAFT OIL

7c Off Quart **45c**

Kraft Deluxe Sliced Cheese 2 Pkgs. **89c**
Philadelphia Cream Cheese 8 Oz. Pkg. **33c**
Cracker Barrel Cheddar Cheese 10 Oz. Stick **49c**

BARBECUE SAUCE



PLAIN HOT SMOKE 18 Oz. SIZE

39c

Kraft **DINNER**
2 For **39c**

KRAFT PIZZA
WITH FREE PAN **45c**



KRAFT French Dressing
2 8 Oz. Bottle **49c**

BISCUITS Pillsbury 5 For **39c**

CINNAMON ROLLS Pillsbury With Icing 2 For **49c**

PURINA EGGS Grade 'A' Large Dozen **49c**



DRESSINGS

1000 Island, Catalina Or Herb-Garlic

3 8 Oz. Jars \$1

MUSTARD

KRAFT 2 Squeeze Bottles 49c

PRESERVES



Peach, Apricot Or Red Plum **3 For \$1**

KRAFT MARSHMALLOWS

MINIATURE 2 10 Oz. Pkg. **39c** JET PUFFED 2 10 Oz. Pkg. **39c**

KRAFT CHOCOLATE CANDY

Window Box All Varieties **3 For \$1**



SALAD DRESSING QUART JAR

49c

FRESHNESS IS MORE THAN A WORD WITH US!
Tempting Produce

DELICIOUS — One of the best apples for eating out of hand and for salads.

APPLES

2.29c

REG. OR KING SIZE **COCA COLA** 6 Btl. Ctn. Plus Deposit **39c**

Shurfine Bartlett Halves **PEARS** 303 Can **29c** Shurfine Whole Kernel **CORN** 2 303 Cans **35c**

Shurfine **FLOUR** 5 lb. Bag **39c** Shurfine, Red Plum **Preserves** 18 Oz. **29c**

Sara Lee Frozen 12 Oz. Size **Pound Cake** **69c** Ranch Style **Beans** 2 300 Can **29c**

SEALTEST **ICE CREAM** 1/2 Gal. All Flavors First Quality **59c**

SHURFRESH

MILK

1/2 Gal. **47c**

Gal. **91c**



OPEN 7 A.M. CLOSE 8 P.M.
CLOSE WED. & SAT. 9 P.M.

SWEET **POTATOES** lb. **15c**

RADISHES & GR. ONIONS 2 Bunches For **15c**

PIGGLY WIGGLY PIGGLY WIGGLY PIGGLY WIGGLY PIGGLY WIGGLY PIGGLY WIGGLY

Herd Past Middle Of Slate

Duvall Leads Team In District Scoring

Hereford Whiteface cagers have passed the half way mark in their conference schedule and prior to Friday's skirmish with Perryton they had tallied a 3-3 conference record. In the first five games Hereford scored 371 points while

the Whitefaces have scored 83 points in the first periods, 89 points in the second stanzas, 98 points in the third quarters and 87 points in the final stanzas. Their opponents have scored 72, 92, 99 and 104 points respectively. Hereford has scored four points in overtimes with their opponents scoring six.

LEADING MAN for the first five games or the first half of the district slate is a tie between Gene Duvall and Steve Hodges who have both scored 78 points each for a 13 point per game average. Close behind is Roger Owen with 70 points and a 11.7 point

per game average. Robby Lemons is in third place with 59 points and a 9.8 point per game average.

Hodges has hit 17 of 52 shots from the floor for a 33 per cent average and he has hit 44 of 58 free throws for a 76 per cent average.

Duvall has hit 32 of 86 shots from the floor for a 37 per cent average. He has hit 14 of 21 free throws for a 67 per cent average.

OWEN HAS HIT 28 of 59 shots from the floor for a 47 per cent average and has hit 14 of 23 shots from the charity line for a 61 per cent average.

Lemons, captain of the team, has hit 21 of 56 shots from the floor for a 38 per cent average and has hit 17 of 32 shots from the charity line for a 53 per cent average.

The members of the team have hit 125 of 344 shots from the floor in these five games for a 36.3 per cent average. Their opponents have hit 147 of 342 for a 43 per cent average.

Behind the free throw line Whitefaces have hit 111 of 167 shots for a 66.5 per cent average while their opponents hit 79 of 116 for a 68.1 per cent average.

HODGES LEADS the team in rebounding, grabbing 44 off the board for the Whitefaces.

Robby Lemons is second high rebounder with a total of 38 grabs attributed to him. Duvall is third with 19 for the Whitefaces.

The team as a whole has grabbed 173 rebounds while their opponents have grabbed 164 away from them.

Hereford has accumulated 90 personal fouls while their opponents have tallied 119.

The locals have lost the ball 77 times and their opponents have lost it 78 times.

THE STATISTICS stack up differently when one looks at the total for the past 18 games. Hereford has compiled a 9-9 record in these games and have scored 1,113 points while their opponents have scored 1,118.

In these games Hereford has averaged 61.8 points per game which is only 1.6 more points per game than the 60 mark set in conference play.

Their opponents have scored 62.1 points per game in the 18 games which is only .1 lower than in conference play.

Lemons leads the scoring for the total season with 219 points and a 12.2 point per game average.

DUVALL IS second with 216 points in the games for a 12 point per game average.

Hodges is third in the running scoring 207 points for a 11.5 point game average.

He also leads in rebounding with 163 grabs attributed to him. Lemons is right behind him with 100.

In the 18 games Hereford has made 394 shots from the floor for a 40.2 per cent average. Their opponents have scored on 441 shots for a 40.5 per cent average.

HEREFORD HAS tallied 293 fouls while their opponents have made up 355.

The Whitefaces have only five games remaining on their slate, one of which is a non-conference clash with Portales set for Saturday.

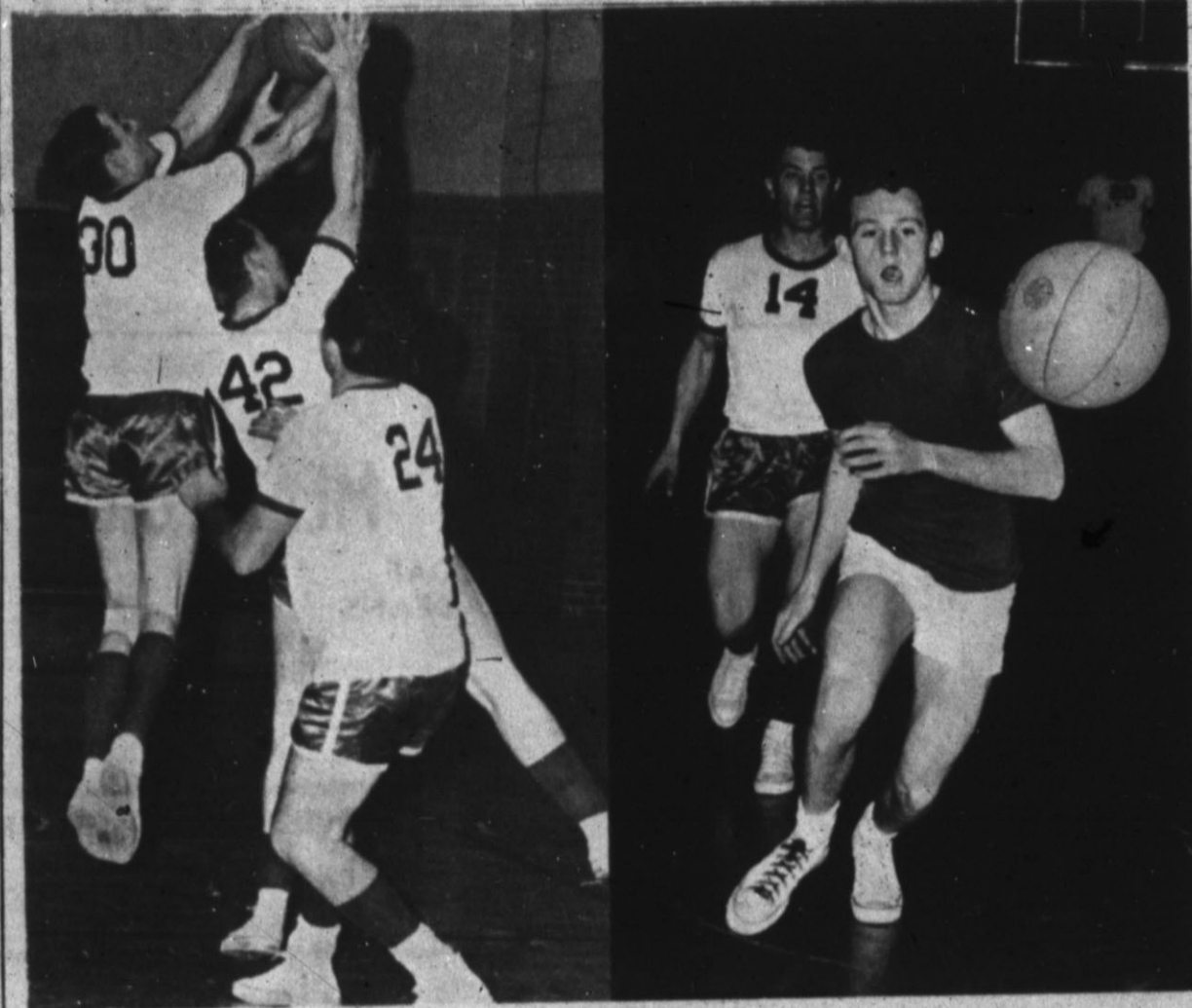

BENEFIT GAME—The Hereford Hustlers, went to the Deaf Smith County March of Dimes Drive and the other half went to the Channel 10 scholarship fund. (Staff Photos)

Herd Drops Fourth In Conference Race

Hereford Whiteface varsity players lost their ace in the hole Friday when the Perryton Rangers downed them 61-47, knocking the locals out of district contention.

During the first quarter the cards were stacked even for the two teams with the first quarter winding up in an 18-18 tie.

BUT AS THE second quarter began, lady luck seemed to move to the Perryton side of the table as they played their cards right to take a three-point lead at the halftime intermission with a 32-29 score.

Try as they might the Whitefaces could not pull the right tricks to regain the lead during the remainder of the game with the Rangers taking a 47-37 lead

as the end of the third stanza rolled around.

In the fourth quarter the Rangers pulled the house down when they played a full house against the locals to take the final 14-point lead in the game.

HEREFORD PLAYERS hit well in the first quarter scoring 18 points, but were not able to rip the cords for more than 11 points per period during the they scored 11 points in the second stanza and eight in the third and 10 in the final period.

Perryton scored 18 points in the first quarter, 14 in the second and final periods and 15 in the third stanza.

Steve Hodges kept a cool head during the game plugging his way to 12 points for high man honors. He hit five shots from the floor and scored on two of two free throws.

ROBBY LEMONS was second high man as he aced 10 points scoring on three field goals and four of nine free throws. Jim Allison came in third with four field goals and one shot from the charity line which was good.

The Whitefaces hit 57.9 per cent of their shots from the charity line while the Rangers scored on 60 per cent of their shots from the free throw line. Hereford players hit 11 of 19 with the Rangers hitting nine of 15.

Mike Mitchel finessed his way to 17 points for the Rangers giving him high man honors. He

scored on seven field goals and three free throws.

SECOND HIGH man honors were earned by Chris Byerly who bluffed his way in for 15 points. His points were gained from seven field goals and one free shot. Kenneth Deike was right behind Byerly with 14 points scored on five field goals and four successful shots at the charity line.

The loss gave the Whitefaces a 3-4 conference record and a 9-10 season record.

District standings still place Dumas, Tulia and Canyon near the top of the list.

Hereford will see action again Tuesday when they clash with the Canyon Eagles here. The locals were downed by the Eagles in earlier action at Canyon.

The game is slated for 8 p. m. in Whiteface Gym and will be the second to last home game for the year for the locals. The final game will be the homecoming game Friday when the locals will clash with the Muleshoe Mules here in Whiteface Gym.

The great flat barges on the Barge Canal in upstate New York still push about 3,800,000 tons of cargo each year. There also has been a tremendous increase in the use of the 527-mile canal system by pleasure craft.

Office Furniture
THE INK SPOT

ATTENTION

All teenagers and adults interested in building cars for the Hereford Speed Bowl are invited to attend a meeting at the Hereford Community Center, 2:30 P. M., Sunday, Feb. 6th.

A. O. THOMPSON
ABSTRACT CO.

Mr. & Mrs. A. J. Schroeter,
Mgns.

Courthouse
P. O. Box 73

Phone EM 4-1504

Gabton's

Popular Store

DOLLAR DAY

Men's Department

SPECIAL GROUP

150 COATS & JACKETS

Men's and Boys

Must Go At Great Great Reductions

REG. VALUE **5.95** To **65.00**
30% OFF

Men's and Boys' Long Sleeve

SPORT SHIRTS

1/2 Price

One Group Of

BOYS SWEATERS

Sizes 6 to 20

1/2 Price

ALL WOOL

TOP COATS

1/4 Off

SUITS, SPORT COATS

Men's and Young Men's at Great Savings

One Table

STA-PREST TROUSERS

Closing Out
Size 28 to 42

\$2

Men's

DRESS HATS

Values To
10.95 Now

7.49

LADIES SHOE DEPARTMENT

SUPER VALUES

Last Day To Save On Fall and Winter Shoes

- Andrew Geller
- Nina
- Sandler
- Johansen
- Jolene
- Viner
- Mr. Easton
- Muskateers
- Buster Brown
- Fredelle
- Old Maine Trotters
- Sparkle Toes

Regularly 6.95 to 29.95
NEW LOW PRICE

3.00 4.99 5.99 6.99
7.99 8.99 13.99

GROUP

Handbags

1/2

4.00 to 29.95
NOW
2.00 to 15.00

MEN'S SHOES

175 Pair to Clear

Reg. 11.95 to 19.95

NOW

4.99

And

9.99

"THERE IS NO SUBSTITUTE"

for

INTEGRITY CRAFTSMANSHIP

and

SERVICE

for your

WATCH REPAIR
DIAMOND SETTING
SPECIAL ORDERS
JEWELRY REPAIRING
ENGRAVING

Expert craftsmen plus modern equipment—a combination that permits us to do better work at reasonable prices — we are members of American Watchmakers Institute.



COWAN JEWELRY
217 N. MAIN



Handmade BRASS from India designed for modern living; made in the fine tradition of an ancient craft. For the discriminating individual who enjoys fine things.

- Porringer — Candy Trays
- Cylinder Cigarette Cups
- Hand-Carved Shell Fish Ash Trays
- Marbleized Ash Trays
- Rope Edged Bowls

Come in and see a world of candles in the form of mice, owls, and elves. Cache pots planted with imported paper flowers. Perfect for hospital gifts.

The Chandelier Gift Shop

Bees Tally Winning Record For Six Games

Smith Leads, Scoring 85 Points In Games

Hereford Whiteface B-team members, undefeated since the Christmas Holiday break, have made an outstanding showing since they have begun playing conference opponents.

Although there is no title given in the B-team classification, the Whitefaces have taken an easy first in the district.

Bowling Scores

MAJOR LEAGUE STANDINGS

	Won	Lost
A & C Foundation	59½	20½
Lone Star Agency	55	25
Boyd Machine Shop	49	31
Lee Tire & Supply	46	34
Cowans	46	34
First Supply	43	37
Owens & Hollingsworth	41	39
Consumers Fuel	41	39
Hacker & Jesko	36	42
Denton Park	34	46
Bobs Barbeque	34	46
Jims Plumbing	33½	46½
Ink Spot	33	47
Farm Bureau	30	50
Whiteface Aviation	30	50
Shell	25	55

WEEKS GAME WINNERS

Cowans	3
Bobs Barbeque	1
Denton Park	3
Ink Spot	1
Hacker & Jesko	3
Lone Star Agency	1
A & C Foundation	3
Owens & Hollingsworth	1
Whiteface Aviation	1
Farm Bureau	3
Lee Tire and Supply	1
Shell	1
Boyd's Machine Shop	2
First Supply	2
Jims Plumbing	2
Consumers Fuel	2
High single game, Larry Dobbs, 229; high three games Charles Owens, 547.	
High team game, Farm Bureau, 1015; high team, Whiteface Aviation, 2922.	
Star of the week, Larry Dobbs.	

Coach Clyde Coleman said the men on the team came along rather slow at the beginning of the season, but now are working as a team and are a hard combination to beat.

In the past six games the Bees have scored 401 points while allowing their opponents to score only 282.

In a breakdown, the locals have scored 89 points in first periods, 104 points in second quarters, 89 points in third stanzas and 119 in final periods. They have allowed their opponents to score 74, 61, 69 and 78 points respectively in the four quarters.

Dale Smith is the leading scorer for the Bees, making up an average of 14.2 points per game. He has hit 49 per cent of his shots in the games and has scored 85 points.

BILL WATTS is the second high man with 12.4 points per game and has tallied 62 points in the games. He is hitting 45 per cent of his shots.

Larry Champ is the third high man with an 8.7 game average and has scored 52 points in the six games. He is hitting 41 per cent of his shots.

The team has totaled up 108 fouls in the six games while their opponents have marked up 90.

Hereford Bees have lost the ball 99 times in the games and have seen their opponents lose the ball 141 times in play.

LOCAL PLAYERS have grabbed 201 rebounds and have had opponents take 177 rebounds from them.

B-team members have hit 171 of 398 shots from the floor for a 43 per cent team average while their opponents have hit 110 of 323 from the floor for a 34 per cent average.

From the free throw line Bees have hit 59 of 109 for a 54.1 per cent average and their opponents have hit 62 of 136 for a 45.6 per cent average.

The team has averaged 66.8 per game while allowing their opponents to score only 47 points per game.

Jim Childers leads the team in rebounding, grabbing 42 in the last six games. Champ has taken 30 rebounds for the Whitefaces and Tony Malouf has grabbed 28.

COACH COLEMAN said recently that he doubted if there would be many changes in the team lineup for next year and most of these men would be back to play for the Bees.

Coleman also said that the team had good potential and some of the players will be good players will be assets to the varsity team their senior year.

Most of the players are sophomores and a few are juniors. Larry Noland and Mark Hicks were both taken from the B-team and moved up to the varsity squad and have been doing an excellent job for the Whitefaces.

IN BENEFIT GAME

Hustlers Down Amarillo Team

Hereford Hustlers downed the TV 10 Tigers from Amarillo Friday in a March of Dimes benefit basketball game 67-46.

The Hustlers was a team of players sponsored by Suits Auto Supply and Joe's Auto Clinic. Most of the cagers were employees of these two businesses.

HEREFORD TOOK an early lead, but during the first quarter the margin narrowed and the Tigers managed a tie and then took the lead. But the locals retaliated and by the end of the period they were ahead by a 12-10 margin.

In the second again the Tigers took the lead, but the locals bounded back to take a 24-19 half time margin.

As the third quarter began the locals pulled away from the Amarillo group to take a 42-29 lead by the end of that period.

THE HUSTLERS put the icing on the cake in the fourth quarter as they scored 25 points to give them the final 67-46 lead. The locals hit 17 of 30 free

throws for a 56.6 per cent shot average while the Tigers hit 14 of 27 for a 51.8 per cent average.

Lucky Carter was high man for the Hustlers, scoring 21 points. He scored on nine field goals and three free throws.

Jerry Curtsinger was second high man for the Hustlers as he tallied 19 points on seven shots from the floor and five successful hits at the charity line.

EARL JACKSON was third high man as he scored 14 points for the evening.

Playing for the Uustlers were Olan Loges, Bill Bookout, Carter, Jackson, Jim Gilliam, Joe Hefley, Billy Bryant, Joe Rogers, Raburn Strange, Curtsinger and Bob Hefley.

The proceeds were divided among the two teams and the Hereford half was donated to the Deaf Smith County March of Dimes drive. The TV 10 half was put into that team's scholarship fund which will provide scholarships for some deserving persons this spring.

Member Speaker To Wyche Club

Mrs. Charles Packard gave the program for Wyche Home Demonstration Club at a recent meeting in the home of Mrs. Wilbur Axe. The subject was Cleaning Agents for Household Metals and Kitchenware.

Mrs. E. C. Hewitt was in charge of the meeting. Mrs. Axe reported the January meeting of the County H. D. Council. It was announced that the next meeting will be in the home of Mrs. Ira Ott with Mrs. Norman Hodges directing the program.

Other members present were Mmes. Leroy Bodkin, G. W. Dun can, C. F. Newson and L. B. Worthan.

Kansas has 50 million acres of farmland. The average size of each farm is 496 acres.

Gatton's

DOLLAR DAY

Join us in the BIGGEST Fun Day of the Year. This is the day we clean house to make room for Spring.

Over 100
BLOUSES
\$2.99

125 Garland
● SKIRTS
● SWEATERS
Pastels
Size 3 to 15
\$5.00

Ladies
HATS
Values to 30.00
\$3.00

2 Piece
Knit Suits
Reg. 30.00 to 45.00
\$15

One Table
● SKIRTS
● SWEATERS
● SLIM JIMS
● BLOUSES
Values to 30.00
\$5.00

30
Car Coats
Reg. 25.00 to 45.00
\$19 to \$29

Evan Picone
Skirts & Sweaters
1/2 Price

One Rack
DRESSES
Reg. to 35.00
\$5.00
Sorry, No Tryons

Ski Jackets
Pants
1/4 OFF

Silk
BLOUSES
Reg. to 30.00
1/2 Price

105
KNIT SUITS
Reg. 25 to 95.00
\$13 to \$49

Hong Kong
Pant Tops
Matching
Stretch
Pants
Reg. 16.00 to 45.00
Reduced
1/2 OFF

ROBES
● Cotton
● Quilts
● Long & Short
Reduced 1/2

25
COATS
● Tweeds
● Fur Trim
Reduced 1/2

25
BLAZERS
● White
● Colors
1/2 PRICE

Ladies
SUITS
35.00 to 75.00
1/2 OFF

Children's Dept.

One Table
ODDS & ENDS
98c

One Table
● SWEATERS
● BLOUSES
● CRAWLERS
● PANTS
● SLEEPWEAR
\$1.99

All Childrens
SKI WEAR
● JACKETS
● SKI PANTS
Sizes 7 to 14

Fall
ROBES
1/3 Off

Childrens
● DRESSES
● COATS
● SLIM JIMS
1/2 Price

1/4 Off

be wise



See Us Today For
A
**LOW COST, NEW
CAR LOAN**
**FIRST NATIONAL
BANK** **HEREFORD**

Cowan's Dollar Day Auction Specials

Cowan's has close-outs on approximately 5 sets on some China and some Pottery patterns — MAKE YOUR BID — You may buy a lovely set of these dishes only by out bidding others. All bids will be sealed and unknown until checked against others. Lucky buyers, or bidders, will be notified Tuesday, February 8th.

STOP BY AND MAKE YOUR BID DOLLAR DAY

Cowan Jewelry

OUR VALENTINE TO YOU SALE

OUR VALENTINE TO YOU SALE

OUR VALENTINE TO YOU SALE

GIBSON'S
 WHERE YOU ALWAYS BUY THE BEST FOR LESS
DISCOUNT CENTER
GIBSON'S DISCOUNT PHARMACY
 QUALITY Robert Miller ECONOMY

PRE-VALENTINE'S DAY SPECIALS

THESE SPECIALS ARE OFFERED TO YOU IN APPRECIATION OF YOUR PAST PATRONAGE

SPECIALS GOOD MON., TUES., WED. FEBRUARY 7-8-9

SPECIAL LOW PRICE!
ANACIN
 For Fast Relief of Tension Headaches
 Relieves Headache Pain FAST To Relax Tension FAST Soothe Irritability FAST
 100 Tablets
 Now Only **89c**
 Reg. Value \$1.33

NEW! NOXZEMA COMPLEXION LOTION
 cleans...clears...moisturizes
 \$1.00 Reg. **57c**

Lysol SPRAY
 DISINFECTANT
 DEODORIZES!
 Reg. Ret. \$1.79
 New Fresh Scent **93c**

NEW! BAN. SPRAY DEODORANT
 Reg. Retail \$1.00 **53c**

Head & Shoulders SHAMPOO
 For Dandruff
 \$1.55 Family Tube **87c**

SILVERWARE CHEST
 Hardwood Lined By Walco **5.87**

LA VELLE BUBBLE BATH OIL
 \$1.74 Value 64 Oz. Size **67c**

SILK 'N SATIN LOTION
 By Pacquins **43c**

Old Spice AFTER SHAVE LOTION
 \$1.25 Size **77c**

Special laxative for women
 New...Gentle...Sure!
47c

Correctol
 Reg. Retail \$1.00 30 Tablets **63c**

NEW! POLIDENT DENTURE CLEANSER TABLETS
 exclusive... concentrated oxygen energy cleans dentures faster... better
 40 Tablets **79c**

TOOTH PASTE
 ALL IN THE FAMILY SIZE
 CREST - COLGATE
 PEPDODENT - GLEEM
 MACLEANS - CUE IPANA **53c**

CLAIROL SALE
 CREME TONER Soft Delicate Color
 SILK & SILVER Hair Color Lotion
 LOVING CARE Hair Color Lotion
 MISS CLAIROL Creme Formula Hair Bath
 COME ALIVE GRAY Color Rinse
 Your Choice **87c**

HAIR SPRAYS
 All Giant Sizes
 Aqua Net
 Miss Breck
 Top Model
 Lanolin Plus
 Sudden Beauty
 Your Choice **2 FOR 99c**

Valentines
 THAT SAY FORGET-ME-NOT!
 Jumbo Asst. Fun Fair
 Reg. 59c 38 Count **47c**
 Reg. 45c 36 Count **37c**
 At Gibson's Discount Prices!
 Gold & Sparkle
 Reg. 79c 42 Count **63c**
 SPECIAL VALENTINE FOR TEACHERS
 Reg. 29c 26 Count **22c**
 GIBSON'S PRICE

VICKS Sinex
 decongestant nasal spray
 with vapor medications
 HELPS RESTORE FREE BREATHING FAST
 Reg. 1.14 **77c**

GIBSON MAID SPRAY STARCH
 Reg. Ret. 75c 18 Oz. Size
 GIBSON'S PRICE **46c**

6 COMBS
 Combs For Every Member Of the Family
 Pkg. of 6 49c Value **9c**

TANGEE NAIL POLISH
 With Protoget
 Reg. Retail 39c Bottle **9c**

BRUSH ROLLERS LADY LORA
 1.79 Reg. Retail 30 Asst. Sizes In Bag **87c**

ASPERGUM
 16 Tablets Box **27c**

SHAMPOO
 Pint Size - 2.00 Value
 Clear or Lotion
 White Rain rinses twice as clean!
59c

YOUR BREATH STAYS FRESH
 BECAUSE YOUR MOUTH IS CLEAN
 Reg. 1.29 Family Size 1 Pt. 4 Oz. **77c**

DAY DREAM BUBBLE BATH
 By Angeliq
 Reg. 1.50 Value 1 Pound **47c**

BAYER ASPRIN
 Reg. Ret. 89c - 100 Tablets **58c**

MICRIN
 Reg. Retail \$1.29
 New 18 Oz. Size **67c**

CLEARANCE SALE
Electric Heaters
 1/3 OFF GIBSON'S DISCOUNT PRICE

- Sunbeam
- Westinghouse
- Toastmaster
- Superior

FOOT COMFORT MAT
 Foam Rubber - For Kitchen Bathroom, Laundry, Inside Entrance. 18"x30", Reg. 2.25 **\$1.27**

RECORD SALE
 SPECIAL • SPECIAL • SPECIAL • SPECIAL
 GIBSON'S SPECIAL PRICE ONLY
87c EACH
 Stereo and Mono
 HUNDREDS TO CHOOSE FROM!

BANANA BICYCLE SEAT
 Reg. 5.95 Torsion 3 Spring **\$2.88**

HOT ROD
 STAINLESS STEEL OIL DIPSTICK HEATER
 Fits All Cars
 Makes Easy Starting On Cold Mornings
 GIBSON'S SPECIAL PRICE **\$1.77**

SEAT BELTS
 Manufactured to exceed U.S. Govt. & all highway Patrol Specifications
 Pure Colorfast Nylon Quick Release Metal to Metal Buckle Fits most cars - Easy to Install.
\$1.57 EACH

DU PONT GOLDEN 7
 ENGINE CONDITIONER
 15 FLUID OUNCES
 GIBSON'S PRICE **57c**

CHAMPLIN UPPER CYLINDER LUBRICANT
 8 Oz. Can **9c**

MEN'S WHITE DRESS SHIRTS

- SINGLE NEEDLE TAILORING
- SANFORIZED FINE COMBED COTTON
- TAPERED BODY
- SHORT SLEEVES
- TWO COLLAR STYLES
- SIZES 14 1/2 TO 17

\$3.50 VALUE
\$1.87
 GIBSON'S PRICE

PUREX
 1/2 Gallon **29c**

TROUBLE LIGHT
 With 15' 2" Cord
 GIBSON'S PRICE **99c**

CHAMPLIN C.M.O. MOTOR OIL
 20 - 30 & 40 Wt. Quart **15c**

OUR VALENTINE TO YOU SALE

OUR VALENTINE TO YOU SALE

OUR VALENTINE TO YOU SALE

OUR VALENTINE TO YOU SALE OUR VALENTINE TO YOU SALE OUR VALENTINE TO YOU SALE OUR VALENTINE TO YOU SALE OUR VALENTINE TO YOU SALE

Fi De Charac the Phil by Teres er to Ba afternoon National W. J. G. MAR 4, a to b to b ford, the last Her er.

Filipino Traits Detailed In Talk

Characteristics of residents in the Philippines were discussed by Teresita Parba, guest speaker to Bay View Club Thursday afternoon at a meeting in First National Community Room. Mrs. W. J. Gilliland was hostess.

Miss Parba, here from the Philippines as an American Field Service student in Hereford High School, was introduced by Mrs. Will S. Kerr, who complimented the students from

various countries who have attended school in Hereford as she said, "They have all been fine young people."

The young speaker said there are seven different languages spoken in the Philippines, but English is used in the schools. Many religions are followed by the islanders, with the Catholic Church predominant.

Her people generally work hard, Miss Parba said; they are highly moral and are good friends but bad enemies. Filipinos are small of stature, lovers of beauty and of art. She presented one of their dances to music titled Curacha.

She completed her program by showing colored slides of island scenes.

Plans for Bay View Club's part in entertaining the district Federated Club convention here March 24-25 were discussed in the business session, with Mrs. Ansel McDowell presiding. Mrs. Earl Holt was welcomed as a new member.

Mrs. Gilliland served coffee with an assortment of cookies to Miss Parba, Mrs. Holt, Mes. D. H. Alexander, H. L. Benefield, Colby Conkwright, Francis Hardwick, Dexter Lillie, Juston McBride, E. J. McMullan, R. B. Miller, McDowell and Kerr.

ALL THE NEWS FITS

CHATTANOOGA, Tenn. — Information in the Chattanooga Police Department's new central records bureau ranges from wanted criminals to "who has been bitten by a dog today."

The department was the first in Tennessee to adopt the new system of police reporting and records keeping recommended by the International Association of Chiefs of Police.

Each complaint called in to the police station is recorded on punched computer cards in the central information center. Information on any complaint or records of crimes can be given almost instantly to querying officers.

Wedding Invitations Printed
THE INK SPOT



MARCH WEDDING SET—Mr. and Mrs. A. B. Higgins, Route 4, announce the engagement of their daughter, LuAnne, to Rodney Royce Rochelle of Paducah. The couple plans to be married March 5 in First Methodist Church of Hereford. Miss Higgins, a teacher in Paducah schools, received the BA degree in Spanish and government from Texas Tech last year. She is a 1961 graduate of Hereford High School. Her fiancé attended Paducah schools and is a stock farmer.

You can have a **BEAUTIFUL NEW CEILING** with color-coordinated **PRE-FINISHED WALLS**.....



Ceilings are available in fresh, new exciting designs that blend with deep authentic wood-grain wall paneling...

CEILING TILE
As Low As **16¢** Sq. Ft.

LET US GIVE YOU A **FREE ESTIMATE!**

HARDWOOD PANELING



Prefinished
4'x8' - 1/4" Panels
Several Kinds in Stock
First Quality

As Low As **\$5.95** Per Panel

Carl McCaslin Lumber Co.

A Complete Building Service
1 Block East of The Courthouse
Phone The Lumber Number EM 4-3434

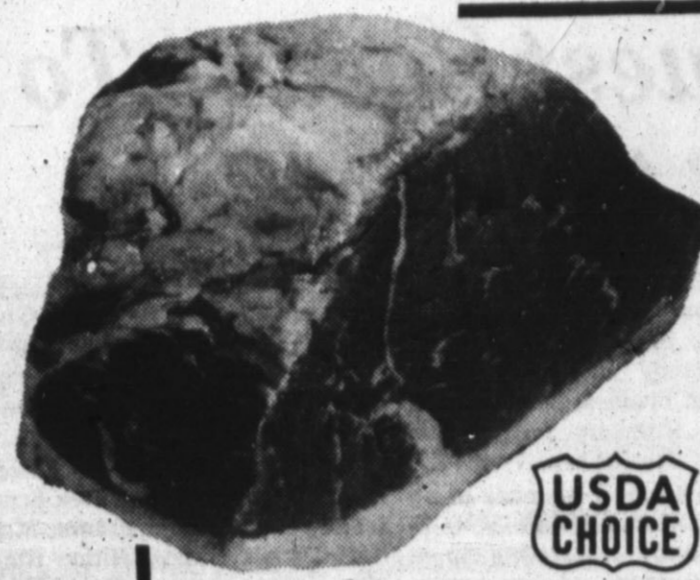

RUMP ROAST 79¢



ROUND STEAK	USDA Choice Lb.	89¢
T-BONE STEAK	USDA Choice Lb.	98¢
SIRLOIN STEAK	USDA Choice Lb.	89¢
Ground Chuck	Lb.	69¢
Sliced Bacon	Affiliated 1 Lb. Pkg.	83¢



SLICED STRAWBERRIES
3 16 Oz. Pkg. **\$1**

VELVEETA
Kraft Cheese Spread
2 Lb. Box **93¢**

Morton's Frozen **DINNERS**
Buy Several!
39¢

HOLLY SUGAR 39¢
5 Lb. Bag
With Purchase of \$5.00 or more

Shurfine **VIENNA SAUSAGE**
5 For **\$1**

AQUA NET HAIR SPRAY 49¢
16 Oz. Can
With Purchase of \$5.00 or more

Tender-Crest **VANILLA WAFERS 29¢**
1 Lb. Pkg.

Shurfine **BISCUITS 8 for 59¢**

SHURFINE FLOUR 29¢
5 Lb. Bag
With Purchase of \$5.00 or more

Shurfine **PINEAPPLE 5 Cans \$1**
Crushed, Chunk or Tidbits No. 211 Can

Shurfine **INSTANT COFFEE 6 Oz. Jar 69¢**

Rhinall Nosedrops 79¢

DR. PEPPER 39¢ Plus Deposit
Regular or King Size Carton

Hunt's **TOMATO JUICE 5 Cans \$1**

Smith's Park Lane **ICE CREAM 59¢**
Several Flavors

BANANAS 10¢
Golden Ripe Lb.

Honey Boy **SALMON 59¢**
Tall Can

Van Camp's **Pork & Beans 5 Cans \$1**
No. 2 Can

Russell **POTATOES 10 Lb. Bag 49¢**
Fresh Juicy

GRAPEFRUIT 5 Lb. Bag 39¢
Firm — Heavy

TURNIPS Lb. 10¢

Shurfine **TOMATO SAUCE 9¢**

FREE-FREE-FREE OVER 5-MILLION (5,000,000) STAMPS
EVERYONE WINS!!
Be a **GRAND PRIZE** winner!
WIN UP TO 25,000 STAMPS ABSOLUTELY FREE

Southern Roll **OLEO 9¢**
1/2 Lb. Pkg.

TAYLOR & SONS

FOODS

LOW, LOW EVERYDAY SHELF PRICES PLUS S & H GREEN STAMPS

★ YOUR HOME TOWN BOYS

CASH AND SAVE

Frio News

MRS. OWEN ANDREWS
Brand Correspondent
Frio Homemakers Club met Tuesday in the home of Mrs. E. F. Vogler. Mrs. Argen Draper, C. H. D. A. met with the club as guest speaker and spoke on "Weight Control," emphasizing the need to consider carefully the following of recommended health standards in selection of foods. The "Texas food standard" or the newer "Food for Fitness" are safe guidelines for meal planning for any diet, she related.

Others attending were Mrs. Laura Littrell, Mrs. Dee Taylor, Miss Alma Andrews, Mrs. Annie Springer, Mrs. Herber Bruns, Mrs. T. L. Sparkman, Jr., Mrs. Harlan Barber, Mrs. Edgar Vinson, Mrs. Carlton Dobbins, Mrs. Sam Ogan and Mrs. Owen Andrews.

The next meeting will be in the home of Mrs. Dee Taylor on Feb. 15th.

went on Thursday morning to Tennessee after receiving word of the death of Mrs. Dobbs' brother-in-law, Emmett Kirby, of Chattanooga. Olin Parris flew them on the trip and they were expecting to return home on Friday.

Mr. and Mrs. Charles Self, Mr. and Mrs. Joe Autry and Mr. and Mrs. Richard Price went to Red River for skiing, leaving Monday morning. They returned home Tuesday night, a day earlier than planned due to word of the death of a cousin of Self's, who was killed in an accident in California. The Selfs left here Wednesday to attend the funeral near Ft. Worth.

Visitors in the Earnest Harder home, Monday night were Misses Billie Sue Parry, Artesia, N. M., and Mary McConaghy, Mobile, Ala. The young ladies are members of the T. C. U. choir, which gave a concert at junior high school, Monday night. The Earnest Harders were guests, Sunday for lunch in the Harvey Penner home, Hereford.

Mr. and Mrs. Larry Dobbs and Sherri took a winter vacation last weekend at Ruidoso and that area, also to El Paso.

Sid West, Wayland student of Albuquerque, was a guest during the weekend of his aunt, Mrs. B. H. Baldwin and of the Homer Wests. He attended church at Frio Sunday morning.

Mr. and Mrs. James Brown, Hereford, attended church at Frio Sunday morning and were guests for lunch and afternoon of the Owen Andrews.

Mr. and Mrs. Glenn Andrews, Clint and Lynn, of Etter, visited their parents, the Owen Andrews, and others of the family Monday afternoon.

Mr. and Mrs. W. H. Andrews went on Friday to Oklahoma where they expected to visit Mrs. Andrews' mother, Mrs. Herbert Adkisson, and his aunt Mrs. Kate Lamb and other relatives in the Marlowe area. Mrs. Alie Burris and Zadine of Texico, came Friday and went with the Andrews and they were also accompanied by another sister, Mrs. Laura Littrell.

Meeting Set To Talk New Techniques

W. Lewis David, State Executive Director of the Agricultural Stabilization and Conservation Service will speak to an open meeting of West Texas farmers at Plainview on Thursday, Feb. 10.

The meeting, which is sponsored by the High Plains Research Foundation, is to explain to the farmers what can be expected of the skip-row interplanting of cotton along with grain sorghum and castorbeans. Research at the Foundation for the past six years has proven the skip-row interplanting system to increase the yield and quality of both of the crops.

ACTIVITIES for the program will begin at 10 a. m., Feb. 10, in the Hale County Exhibition Building, located on U. S. highway 87 just south of Plainview.

David will answer questions for the farmers and will explain just how the Foundation Farming System, skip-row interplanting, will fit into the new farm program. Others on the program will tell of the research done on the system and why it works.

SEVERAL area farmers who have used skip-row interplanting on their farms during the past year will report on how the system worked for them. The basic purpose of the Foundation Farming System is to improve the quality and yield of cotton as well as reducing the amount of water necessary to make a crop. Results of the research done at Halfway have shown that water needs can be cut by 20 to 50 percent.

A free luncheon Bar-B-Que will be served at noon sponsored by Producers Grain Corporation of Amarillo, Baker Castor Oil Company, Plainview, Harvest Queen Mill, Plains Co-op, Mill, Plainview Wheat Growers Co-op; Higgins Cotton Gin of Plainview; Rowland-Gordon Farm Chemical, Inc.; and Hale County Farm Bureau.

CARD OF THANKS
We want to take this means of thanking each and everyone for all the kindnesses rendered me during my stay at the hospital. The good nurses, Dr. Mims, our good Father's, all our friends for the kind visits, cards and flowers.
Mrs. Edd Jesko and family

Guest Speaks To L'Allegro Club

A widely-known Hereford businesswoman, Mrs. Henry N. Benson, was guest speaker for L'Allegro Study Club's program on Women in Business Thursday afternoon. Members met in the home of Mrs. Robert Viegel.

Mrs. Benson, a member of an early-day Hereford family, talked informally of growing up in the small town, of her experiences as an employed woman in the 1930's, then told of establishment of the Hereford Texas Federal Credit Union and its growth with that of the city.

She displayed copies of some Hereford High School annuals of the 1920's, which members enjoyed inspecting.

In a business session with Mrs. Dwaine Walker presiding, plans were continued for a spring style show which the club will sponsor March 17 at Hereford Country Club. Fashions from Gaston's Popular Store will be modeled as a benefit for the club fund to aid a girl at Gristtown.

Study Continued In CWF Groups

A study series titled "The Christian's Calling" — Called as Herald, which began last month was continued in group meetings of First Christian Women's Fellowship Wednesday. The February executive meeting was announced for 9:30 a. m. next Wednesday.

Tice Group met in the home of Mrs. Glenn Williams for afternoon study led by Mrs. S. O. Wilson. Mrs. Carlos Vaughn conducted the worship period. Other groups had morning programs.

Mrs. Ed DeLozier was hostess at the church for Joyce Wiley Group. Mrs. Jimmy Carnahan directed study and worship. Also at the church, Joan Eubank Group had Mrs. Harold Morton as hostess. Mrs. Joe Hacker as leader of devotions and Mrs. Jack Allen of study.

In Mrs. Ray Cowser's home, Ida Hopper Group members heard Mrs. Wilson present the study and Mrs. Bert Brown the worship topic.

Kiwanis Club Talks Activities

Members of the Hereford Kiwanis Club discussed the proper way of reporting club activities Thursday in a meeting, with Ernie Flippo narrating the program.

Flippo is the newly elected secretary of the club and each month sends in a report telling

Members present included Mmes. Wheeler Sears, Alex Schroeter, Betty Pickens, John McNeely, Dennis Lomas, Hilton Higgins, James Higgins, David Gib-

son, Cameron Gault, Tommy Carnahan, Jim Carnahan, Bob Sims, J. H. McCrary, Jim Conkney, Noble Ballard, Cope, Smith and Walker.

of the activities of the club and its members.

HE TOLD how personal activities will gain points for the club's record as well as planned activities by the club members.

Each month a report is sent in to officials telling of the activities and the local club is given points for their actions.

One hundred points is the perfect score for the clubs and they can only get 90 points for activities and one point per new member each month.

TWO NEW members were present at the meeting which will give the local club two points

above the club activities. Flippo also suggested ways in which the local club could gain more points each month.

He urged members to hire students to work for them after school and on Saturdays. He also said that each member should report any special activities on community work.

A get well card was sent to the Rev. Gene Naugle who is a long-time member of the club. Naugle was hospitalized Sunday, but according to members he was feeling much better.

Dale Young is program chairman for the month of February.

FREE ROCK!

Carry one with you if you use old-style "straight-in" couplers. When they uncouple, you need a ROCK, or drawbar, or tire to bleed against before recoupling.

COME IN AND ASK FOR YOUR FREE ROCK...

or for a demonstration of a modern Metro "TWIST-IN" Coupler which can be recoupled under pressure from the tractor side, or implement side, or BOTH, without bleeding.

distributed by
KIRBY SALES CO.
Hereford, Texas

Ask your dealer about Metro Hydraulic Couplers

NOTICE!

TIME TO RENDER YOUR PROPERTY FOR TAX PURPOSES, AND CLAIM HOMESTEAD EXEMPTIONS.

PERSONAL PROPERTY AS WELL AS REAL ESTATE MUST BE RENDERED FOR TAXES NOT LATER THAN APRIL 1, 1966. PERSONAL PROPERTY INCLUDES AUTOS, TRUCKS, FARM MACHINERY, TRAILER HOMES, CATTLE, HORSES AND OTHER LIVESTOCK.

TRAILER HOME OWNERS, LIVING IN TRAILER, MAY CLAIM TRAILER AS A HOMESTEAD.

HOMESTEAD EXEMPTIONS MUST BE CLAIMED EACH YEAR!

GO TO THE OFFICE OF NELL MILLER, TAX ASSESSOR- COLLECTOR
2ND FLOOR DEAF SMITH COUNTY COURTHOUSE

SURPLUS CITY DISCOUNT 110 Park Avenue HOME OWNED & OPERATED Prices Effective Sunday and Monday

AQUA NET Hair Spray **39¢**

GIRLS DRESSES Sizes 1 to 14 Now Only \$1.98 Ea.	LADIES FLATS Most All Sizes Now Only 2 for \$4 Pr.	LADIES SKIRTS Regular \$3.27 Now Only \$1 Ea.	LADIES SWEATERS Acrylic - Reg. \$4.49 Now Only 2 for \$5	LADIES CAPRIS They Stretch Now Only \$3.99 Pr.	LADIES PANTS "Constant Crease" Now Only \$3.29 Pr.
LADIES BLOUSES "No-Iron" Now Only \$2.99 Ea.	ALL LADIES COATS Several Styles SPECIAL! 1/3 Off	MENS OXFORDS stay shine" - Reg. \$14.95 Now Only \$8.95 Pr.	WESTERN SHIRTS Men's Styles Now Only \$2.98 Ea.	MENS BRIEFS All Sizes Now Only 3 for \$1.49	MENS SOCKS "Ban Lon" - Reg. \$1.00 Pr. Now Only 3 for \$1
KITCHEN BROOMS You'll Want Several Now Only 69¢ Ea.	WHITE PAINT Outside Latex Now Only \$3.99 Gal.	SPARK PLUGS Champion Now Only 49¢ Ea.	TOILET TISSUE Doeskin Brand Now Only 10 Rolls 49¢	IRRIGATION DAMS 5x9 Neoprene Nylon Now Only \$4.97 Ea.	NOTEBOOK PAPER 300 sheets per package Now Only 3 Pkgs. \$1

COOPER'S

We Put Our Heart In It...

We LOVE customers! Nothing is too good for them! When it comes to QUALITY, we feature the finest foods in the best-known brands. SERVICE? Our clerks go all out to help you shop easily and check out quickly. ECONOMY? Every SPECIAL is a "sweet-heart" of a value, every price a LOW ONE for LOVELY SAVINGS. Come get these Valentine Values. We've put our heart in them so you can save to your heart's content.



Copr. G. Doppel 1966



BORDENS
MELLORINE
1/2 Gal. **25¢**

BUY ALL YOU WANT
NONE SOLD TO DEALERS!

Alcoa 12" x 25'	ALUMINUM FOIL	4 Rolls	\$1.00
Shurfine	TEA BAGS	48 Count	39c
12 Oz. Bag	HERSHEY'S DAINTIES		39c
Nabisco Premium	SALTINE CRACKERS	1 Lb. Box	29c
Nabisco	SIP N CHIPS	New Cheese Flavored Snack	35c
Shurfine Whole	BABY OKRA	2 10 Oz. Crt.	39c



Hormel Red Label

BACON 1 Lb. Pkg. **79¢**

BOLOGNA All Meat Lb. 49c
CHEESE Longhorn Lb. 59c
PORK CHOPPIES Lb. 69c

SEE the difference in our GROUND BEEF

Fresh Lean Per-Pound **39c**

SALAD DRESSING — KRAFTS
MIRACLE WHIP QUART JAR **49¢**

LAYER CAKE MIX Shurfine 4 For \$1.00	FRUIT COCKTAIL Shurfine 5 For \$1.00 303 Can
Scotties — 200 — 2 Ply FACIAL TISSUES 5 For \$1	JERGENS SOAP Mild Bath 3 Bars 25c Lotion Size
BOLD Detergent Giant Box 73c	CASCADE For Automatic Dishwashers 20 Oz. Box 39c

Shurfine Frozen **ORANGE JUICE** 6 6 Oz. Cans **\$1**

RANCH KITCHEN DELICATESSEN

MEAT LOAF Lb. 89c

Candied Yams Pt. 49c
Cole Slaw Pt. 35c

PARADISE DELIGHT SALAD Pt. 49c

LEMON JELLO CAKES Each 39c

SCALLOPED POTATOES Pt. 49c

CREAMY RICH IN FLAVOR Good For Health
CHOCOLATE SYRUP Big Shot 12 Oz. Aerosol Can **59c**

GRAPEFRUIT Texas 5 Lb. Bag **39c**

Gold Medal **FLOUR** 5 Lb. Bag **49c**

Taste good as FRESH-PERKED!
INSTANT COFFEE Folgers 6 Oz. Jar **79¢**

Winesap **APPLES** 4 Lb. Bag **39c**
Oranges Arizona — 4 Lb. Bag **39c**

\$100.00 BIG-DO WINNERS



BEGIN PLAYING ANYTIME
GET FREE "BIG-DO" CARDS
NO PURCHASE NECESSARY
SEE OUR MASTER BOARD AND
BRING YOUR CARD UP TO DATE
NUMBERS CALLED ON KPAM

BIG-DO
11 29 43 50 67
2 30 33 57
5 24
6 20 63
14

HAWAIIAN PUNCH 3 46 Oz. Cans **\$1**

YOU ALWAYS RECEIVE THE...
RED CARPET

Avocados Each 10c
Red Potatoes 20 Lb. Bag 69c
Tomatoes Lb. 29c

HEALTH & BEAUTY AIDS

Hair Dressing \$1.09 Value
Brylcreem King Size Tube **63c**
By Clairol

Loving Care Reg. \$1.50 Value **87c**

Alka Seltzer Reg. 49c Value **43c**

Sucrets Lozenges **27c**



You Get **GUNN BROS. STAMPS** with all your purchases at **COOPERS**

COOPER'S

Phone EM 4-2030 WANT ADS Phone EM 4-2030

We Are Today Paying
Milo 1.70
Wheat 1.49
(Subject to Market change)
Comp.ments of
CONTINENTAL GRAIN CO.

Lee Carter
Jack Kirksey
GENERAL CONTRACTING
Phone EM 4-1732
EM 4-2528

Kwanis Club
Thurs. Noon
100F Hall
207 E. Sixth

Lions Club
meets each
Wednesday, 12 Noon
Hotel Jim Hill

STATED MEETINGS
Second Monday
Thurs. 7:30 p.m.
MM*
Ray Simpson, Jr., Sec.
Troy Stambaugh, W.M.

Hereford Rotary Club
meets every
Monday at 12:05
FLOYD'S RESTAURANT

DENTON PARK
Development and Construction
North of Alkman School
Split Levels

A most elegant home-built for family living - 3 large bedrooms - 3 bathrooms. Den with fireplace, living room, dining room, kitchen, patio with built in bar-b-que area. Automatic garage door. 1400 E. 16th.
Built with the family in mind this lovely 4 bedroom is a real buy. Featuring cedar paneled den with fireplace, 3 baths, carpeted and all built-in. Come by 1405 E. 16th Street.

TONY RAVIZZA
CUSTOM BUILDER
Office: 16th & Blevins
EM 4-1350

PERSONALIZED SERVICE IN...
PLANNING DESIGNING FINANCING
GENERAL INSURANCE HOMES THAT WILL OUTLAST YOUR MORTGAGE LET US PLAN WITH YOU

EXPERT CLOCK REPAIR
on All Clocks
Alarm Clocks
Coo Coo and Automobile
COWAN JEWELRY

"Floor Coverings Are Our Specialty"
CUSTOM FLOOR COVERING CO.
116 W. 2nd EM 4-3265

SALES TRAINING
Due to promotions and company expansion will train 2 men who will work hard to earn above \$600 per month.
Completes training with expenses paid while training.
WRITE: MR. GOODIN 1914 34th St. LUBBOCK, TEXAS

MEAT
Specializing in
CUSTOM SLAUGHTERING
WHOLESALE - RETAIL
HACKER - JESKO
Rt. 3 - Hereford
EM 4-3390

HEREFORD BAKERY
519 Park Ave. EM4-0177
HOME OF
Deaf Smith County
Bread and Pastries

BOYD'S HUMBLE SERVICE
COMPLETE CAR CARE
EM 4-1110
741 W. 1st EM 4-9056

Colorado Rod-Weeders
PTO or hydraulic drive.
Cisco Rod - Weeders
with hydraulic drive.
Dempster Planters, Cultivators and Rotary Hoes.
Lillian Shredders & Blades.
See the new M-F Diesel tractors. We have several GOOD used Combines.
SEE:
LESLEY MOTOR CO.
For the finest in farm machinery.
West Hi-way 60
Phone EM 4-1600

OUR SERVICE DEPARTMENT
is equipped and staffed to give you the service you are entitled to.
We Appreciate Your Business
• Buick • Rambler
• Johnson Boat Mtrs.
KINSEY - OSBORN Motors
142 N. Miles EM 4-0990

BIG RED BARN
We buy-sell-trade for anything of value
USED FURNITURE
Appliance and Junk
EM 4-3552
West Side of Hereford Highway 60

FOR SALE Miscellaneous

FOR SALE
Distilled water, Ozarka water, Soft Water Service. Home owned softeners. See, or call, **SOFT WATER SERVICE**
216 N 25 Mile Ave., Hereford, Texas. Phone EM 4-3280
B-1-33-tfc

16" USED Irrigating casing for sale. Call EM 4-3214.
B-1-10-3p

INSULATION
For new and old homes
SHEET METAL NEEDS WALKER SHEET METAL
305 E. 5th EM 4-0788
B-1-12-tfc

CARPETS AND life too can be beautiful if you use Blue Lustre. Rent electric shampooer \$1.00. Hereford Hardware
B-1-18-5-2c

FOR SALE - Four registered three-year-old bulls. Cecil Crum, 506 West Belcher, Dimmitt, Texas.
B-1-15-3-tfc

TO PARTY WITH GOOD CREDIT
Repossessed Singer sewing machine in walnut cabinet, automatic zig-zagger, makes fancy stitches, buttonholes, blind hems, etc. 5 payments at \$5.26 or \$25.00 cash. Write Credit Manager, 1114 19th Street, Lubbock, Texas.
B-1-4-tfc

Complete Turn Key Installations of Pumps and Gear Drives **"T"**
PUMP CO., INC.
Sales & Service
Hereford EM 4-0353
Dimmitt 647-3444
Frona 247-3311
S-1-24-tfc
REGISTERED Angus bulls for sale. Charles Hoover, Call EM 4-1738.
S-1-10-13-28k

Door chimes, light fixtures, HARD TO FIND light bulbs, including 150 watt colored flood lamps, and fluorescent tubes. Ironite ironer pads and covers and many more items.
WITHERSPOON ELECTRIC COMPANY
129 W. Third EM 4-0224
S-1-10-tfc

ANGUS BULLS ANDREWS & ANDREWS
S-1-10-tfc

STORAGE BUILDINGS
10' x 11' \$200.00
10' x 14' \$265.00
10' x 20' \$325.00
See These Buildings at 336 Ave. I
S-1-52-tfc

USED FURNITURE
Nice Early American Simmons couch, 3 maple tables, 2 lamps-complete set \$119.95
2-piece bedroom suite, double dresser, mirror and bed \$59.95
Sterilized mattresses as low as each \$12.95
Nice 8-piece blond dining room suite \$69.95
McGEE FURNITURE CO.
511 N. Main EM 4-2586
S-1-32-1c

SIX BERKSHIRE glts. 278-5352
Knabe Brothers
B-1-10-32-2p

THREE PIECE sectional for sale. Good Condition. Call EM 4-3988 days, EM 4-1060 after 5.
B-1-13-30-tfc

FOR SALE
Used Power Poles
Lots 1 to 49, \$5.00 each
Lots 50 or more, \$4.00 each,
DEAF SMITH COUNTY ELECTRIC CO-OP, INC.
HIWAY 60 EAST, EM 4-1166
Box 753.
B-1-12-tfc

New Shock Absorbers
Give Smoother Riding—
Better Steering
Prompt Installation
Western Alignment & Brake Service
138 N Sampson EM 4-0515

ALFALFA HAY. See Charlie Holt, 4 1/2 miles west on Clovis Highway. EM 4-0402 or 289-5599.
B-1-14-8-110p

FOR SALE - 100 ton baled cane butts. Call G. F. Peel, 289-5579.
B-1-12-29-8p

GOOD MILK cow. Be fresh soon. 278-5346, C. L. Stovall. S-1-10-32-1p

HONDA '50' Sport Motorcycle. Call EM 4-1741, 720 Ave. K. B-1-10-26-tfc

2. FOR SALE Farm Equipment

WE ARE DEALERS for Peerless Grain Rollers and Feeding Equipment
DAVIS IMPLEMENT
144 W 2nd EM 4-2811
B-2-18-tfc

TOP QUALITY Irrigation Dams as low as \$3.25
DAVIS IMPLEMENT
144 W 2nd EM 4-2811
B-2-18-tfc

640 acres good level land with three 8" wells, three miles underground pipe, one sump pump. \$400 per acre with terms.
320 acres with water under it at \$250. 5% loan available.
Neal and Ryan Real Estate
Dumas, Texas Ph. 935-3300
B-2-24-tfc

FOR SALE new H-T 413 Chrysler Irrigation Motor. Phone 289-5317.
B-3-10-31-TFC

3. FOR SALE Automobiles

WE BUY used cars and trucks
Campbell Motor Co., 815 E. Hwy. 80, EM 4-4450.
B-3-14-23-tfc

FOR SALE: 62 Chev. Bel-Air 4 door E M4-2047
B-3-10-32-3c

FOR SALE or trade. 1963 Ford Galaxie 500 four door. Power and air. Will finance. Call EM 4-3712.
B-3-17-32-3c

1964 FORD Fairlane 500 Wagon
Clean. Good condition. Sacrifice price. EM 4-0827, 802 Blevins.
B-3-13-32-TFC

MILBURN MOTOR COMPANY
We Pay Cash For Used Cars
225 N. Sampson
Phone EM 4-0077
B-3-33-TFC

592 A. NW Wayside, \$165.00 per A., \$80,000.00 loan 6% 12 yrs., good allot. 1/2 min. up.
J. W. SCHWALLER REAL ESTATE
Canyon, Texas
OL 5-4004
S-4-29-tfc

592 A. NW Wayside, \$165.00 per A., \$80,000.00 loan 6% 12 yrs., good allot. 1/2 min. up.
J. W. SCHWALLER REAL ESTATE
Canyon, Texas
OL 5-4004
S-4-29-tfc

592 A. NW Wayside, \$165.00 per A., \$80,000.00 loan 6% 12 yrs., good allot. 1/2 min. up.
J. W. SCHWALLER REAL ESTATE
Canyon, Texas
OL 5-4004
S-4-29-tfc

592 A. NW Wayside, \$165.00 per A., \$80,000.00 loan 6% 12 yrs., good allot. 1/2 min. up.
J. W. SCHWALLER REAL ESTATE
Canyon, Texas
OL 5-4004
S-4-29-tfc

592 A. NW Wayside, \$165.00 per A., \$80,000.00 loan 6% 12 yrs., good allot. 1/2 min. up.
J. W. SCHWALLER REAL ESTATE
Canyon, Texas
OL 5-4004
S-4-29-tfc

592 A. NW Wayside, \$165.00 per A., \$80,000.00 loan 6% 12 yrs., good allot. 1/2 min. up.
J. W. SCHWALLER REAL ESTATE
Canyon, Texas
OL 5-4004
S-4-29-tfc

592 A. NW Wayside, \$165.00 per A., \$80,000.00 loan 6% 12 yrs., good allot. 1/2 min. up.
J. W. SCHWALLER REAL ESTATE
Canyon, Texas
OL 5-4004
S-4-29-tfc

RED 62 Chev S. S. 300 H. P. 4 Speed Air 278-5388
B-3-10-32-4c

4. REAL ESTATE For Sale Or Trade

House for sale by owner: 3 bedrooms, 1 1/2 baths, fully carpeted, fenced back-yard, payments \$95 month. \$650. for our equity. 135 Ranger; Call Ol 5-4268 in Canyon.
B-4-48-tfc

325 A. near Umbarger, on pavement. \$450.00 per A., 29% down, bal. 15 yrs., 5%; well improved, good allotments, 3 wells 1/2 min. up.
S-4-28-8p

331 A. Nazareth \$325.00 per A., 25% down, good terms, bal. imp. 4-4" wells on electricity, good allotments, 1/2 min. up.

339 A. S. Arney \$265.00 per A., \$30,000.00 down, bal. 10 yrs. 2-6" wells, good allotments.

640 A. W. Vega \$160.00 per A., 29% down, bal. 15 yrs. 6%.

662 A. W. Happy \$300.00 per A., 25% down, bal. 20 yrs. 5 1/2%. Well imp., 4-8" wells, good allotments, 1/2 min. up.

192 A. E. Nazareth on highway 86, \$475.00 per A., \$35,000.00 loan, bal. cash. Imp., 2-8" 1-6" wells, 65 A. cotton, 90 A. milo.

650 A. near Umbarger \$375.00 per A., 29% down, bal. 20 yrs. 5 1/2%. Good allot., 5 wells, well imp.

240 A. grass on pav. W Happy \$225.00 per A., 29% down, bal. 20 years 5 1/2%, 1/2 min.

94 A. on pav. N. Canyon all grass \$1000.00 per A. 29% down, 5 yrs. on bal., 6%. Development project.

322 A. SW. Canyon, \$200.00 per A., \$20,000.00 loan, 6%, nice imp., soil bank payments \$3,290.00, 1/2 min.

592 A. NW Wayside, \$165.00 per A., \$80,000.00 loan 6% 12 yrs., good allot. 1/2 min. up.

178 A. E. Hereford on 60, \$400.00 per A. well imp., good allot., good terms, 1/2 min., 4-4" wells.
J. W. SCHWALLER REAL ESTATE
Canyon, Texas
OL 5-4004
S-4-29-tfc

EXCLUSIVE LISTING
Lots for sale in Unit I of Bluebonnet Addition. FHA Loans available on Cherokee Drive and on 16th across the street from Bluebonnet School. Conventional loans on 15th St.
HICKMAN REAL ESTATE
EM 4-3275 115 15th Street
S-4-15-tfc

At Hereford by owner: One-half section with three 6" wells on nat. gas and underground tile. Fully allotted with cotton, wheat, milo, 3 bedroom house. Call Hereford, 289-5312.
S-4-28-8p

FARM & RANCH LOANS
Representing 4 Good Companies
DON MARTIN AGENCY
204 Emma EM 4-0925
S-4-28-tfc

Irrigated Farm Land and Ranches. Real Estate loans made promptly. Liberal Valuations. For safely deal with a Realtor
J. C. RICKETTS, REALTOR
Ph. EM4-3771 133 W. 3rd St.
S-4-25-TFC

FOR RENT
Planning to build at 809 Park Ave. If you need office or business space see
DON MARTIN
204 Emma EM 4-0925
S-4-28-tfc

RENTERS WANTED!
Color steel buildings built to your specifications, 2 acre lots, located north of B & B Oliver, Patterson Chemical and Merchants Fast Freight.
SOUTH PARK INDUSTRIAL SUBDIVISION
Sam Nunnally
EM 4-0555 - Days
Home - EM 4-2814
B-4-1-tfc

WELL IMPROVED
Holly, Colo. irrigated farm, will trade for Deaf Smith or Castro County land.
215 acres Deaf Smith dry land fully allotted. \$132.00 per acre. G-I terms.
1/2 Sec. Hartley Co. 2 good wells, priced to sell. Good farms.
335 acres Castro Co. Allotted wheat, milo and cotton. Will sell or trade.
PLAINS REAL ESTATE
Littlefield, Texas
Ph. 385-3211, Nite 385-3009
B-4-32-tfc

CLASSIFIEDS GET RESULTS

WELL IMPROVED
Holly, Colo. irrigated farm, will trade for Deaf Smith or Castro County land.
215 acres Deaf Smith dry land fully allotted. \$132.00 per acre. G-I terms.
1/2 Sec. Hartley Co. 2 good wells, priced to sell. Good farms.
335 acres Castro Co. Allotted wheat, milo and cotton. Will sell or trade.
PLAINS REAL ESTATE
Littlefield, Texas
Ph. 385-3211, Nite 385-3009
B-4-32-tfc

WELL IMPROVED
Holly, Colo. irrigated farm, will trade for Deaf Smith or Castro County land.
215 acres Deaf Smith dry land fully allotted. \$132.00 per acre. G-I terms.
1/2 Sec. Hartley Co. 2 good wells, priced to sell. Good farms.
335 acres Castro Co. Allotted wheat, milo and cotton. Will sell or trade.
PLAINS REAL ESTATE
Littlefield, Texas
Ph. 385-3211, Nite 385-3009
B-4-32-tfc

WELL IMPROVED
Holly, Colo. irrigated farm, will trade for Deaf Smith or Castro County land.
215 acres Deaf Smith dry land fully allotted. \$132.00 per acre. G-I terms.
1/2 Sec. Hartley Co. 2 good wells, priced to sell. Good farms.
335 acres Castro Co. Allotted wheat, milo and cotton. Will sell or trade.
PLAINS REAL ESTATE
Littlefield, Texas
Ph. 385-3211, Nite 385-3009
B-4-32-tfc

WELL IMPROVED
Holly, Colo. irrigated farm, will trade for Deaf Smith or Castro County land.
215 acres Deaf Smith dry land fully allotted. \$132.00 per acre. G-I terms.
1/2 Sec. Hartley Co. 2 good wells, priced to sell. Good farms.
335 acres Castro Co. Allotted wheat, milo and cotton. Will sell or trade.
PLAINS REAL ESTATE
Littlefield, Texas
Ph. 385-3211, Nite 385-3009
B-4-32-tfc

WELL IMPROVED
Holly, Colo. irrigated farm, will trade for Deaf Smith or Castro County land.
215 acres Deaf Smith dry land fully allotted. \$132.00 per acre. G-I terms.
1/2 Sec. Hartley Co. 2 good wells, priced to sell. Good farms.
335 acres Castro Co. Allotted wheat, milo and cotton. Will sell or trade.
PLAINS REAL ESTATE
Littlefield, Texas
Ph. 385-3211, Nite 385-3009
B-4-32-tfc

WELL IMPROVED
Holly, Colo. irrigated farm, will trade for Deaf Smith or Castro County land.
215 acres Deaf Smith dry land fully allotted. \$132.00 per acre. G-I terms.
1/2 Sec. Hartley Co. 2 good wells, priced to sell. Good farms.
335 acres Castro Co. Allotted wheat, milo and cotton. Will sell or trade.
PLAINS REAL ESTATE
Littlefield, Texas
Ph. 385-3211, Nite 385-3009
B-4-32-tfc

WELL IMPROVED
Holly, Colo. irrigated farm, will trade for Deaf Smith or Castro County land.
215 acres Deaf Smith dry land fully allotted. \$132.00 per acre. G-I terms.
1/2 Sec. Hartley Co. 2 good wells, priced to sell. Good farms.
335 acres Castro Co. Allotted wheat, milo and cotton. Will sell or trade.
PLAINS REAL ESTATE
Littlefield, Texas
Ph. 385-3211, Nite 385-3009
B-4-32-tfc

WELL IMPROVED
Holly, Colo. irrigated farm, will trade for Deaf Smith or Castro County land.
215 acres Deaf Smith dry land fully allotted. \$132.00 per acre. G-I terms.
1/2 Sec. Hartley Co. 2 good wells, priced to sell. Good farms.
335 acres Castro Co. Allotted wheat, milo and cotton. Will sell or trade.
PLAINS REAL ESTATE
Littlefield, Texas
Ph. 385-3211, Nite 385-3009
B-4-32-tfc

WELL IMPROVED
Holly, Colo. irrigated farm, will trade for Deaf Smith or Castro County land.
215 acres Deaf Smith dry land fully allotted. \$132.00 per acre. G-I terms.
1/2 Sec. Hartley Co. 2 good wells, priced to sell. Good farms.
335 acres Castro Co. Allotted wheat, milo and cotton. Will sell or trade.
PLAINS REAL ESTATE
Littlefield, Texas
Ph. 385-3211, Nite 385-3009
B-4-32-tfc

WELL IMPROVED
Holly, Colo. irrigated farm, will trade for Deaf Smith or Castro County land.
215 acres Deaf Smith dry land fully allotted. \$132.00 per acre. G-I terms.
1/2 Sec. Hartley Co. 2 good wells, priced to sell. Good farms.
335 acres Castro Co. Allotted wheat, milo and cotton. Will sell or trade.
PLAINS REAL ESTATE
Littlefield, Texas
Ph. 385-3211, Nite 385-3009
B-4-32-tfc

WELL IMPROVED
Holly, Colo. irrigated farm, will trade for Deaf Smith or Castro County land.
215 acres Deaf Smith dry land fully allotted. \$132.00 per acre. G-I terms.
1/2 Sec. Hartley Co. 2 good wells, priced to sell. Good farms.
335 acres Castro Co. Allotted wheat, milo and cotton. Will sell or trade.
PLAINS REAL ESTATE
Littlefield, Texas
Ph. 385-3211, Nite 385-3009
B-4-32-tfc

WELL IMPROVED
Holly, Colo. irrigated farm, will trade for Deaf Smith or Castro County land.
215 acres Deaf Smith dry land fully allotted. \$132.00 per acre. G-I terms.
1/2 Sec. Hartley Co. 2 good wells, priced to sell. Good farms.
335 acres Castro Co. Allotted wheat, milo and cotton. Will sell or trade.
PLAINS REAL ESTATE
Littlefield, Texas
Ph. 385-3211, Nite 385-3009
B-4-32-tfc

WELL IMPROVED
Holly, Colo. irrigated farm, will trade for Deaf Smith or Castro County land.
215 acres Deaf Smith dry land fully allotted. \$132.00 per acre. G-I terms.
1/2 Sec. Hartley Co. 2 good wells, priced to sell. Good farms.
335 acres Castro Co. Allotted wheat, milo and cotton. Will sell or trade.
PLAINS REAL ESTATE
Littlefield, Texas
Ph. 385-3211, Nite 385-3009
B-4-32-tfc

HANCOCK FARM LOANS
Farm & Ranch Loans anywhere for any purpose. Free, prompt and liberal appraisals. Terms to meet your requirements. Low int. Rates.
WESSON REAL ESTATE
Hereford, Texas
S-4-18-tfc

\$4,500 - 2 bdrm. stucco \$6,400 - 2bdrm stucco-nice size rooms-good condition \$8,900 - Edge of town-large 3 bdrm-large corner lot. New well.
\$10,850 - 2 bdrm brk. attached gar.-fenced
\$13,500 - Nice older home, over 2,000 sq. ft. carpeted, good condition.
\$14,500 - 3 bdrm brk. NW. db. gar.-carpet. drapes-1 1/2 bath
drapes & carpet large den \$17,500 - 3 bdrm. brk. NW. d. gar. den builtins New \$17,400 - 4 bdrm. brk. NW. den-carpet-built-ins. P y m t s. \$139.
FHA Homes New. 3% down. Call us for brochure of plans. **VETERANS \$200 down** FARMS call us for information. Have several good buys with good water and allotments \$100-750 per A.
PETERS REAL ESTATE
Joe Peters EM 4-0038
Elov Valdez EM 4-4375
B-4-28-tfc

QUARTER SECTION for cash lease. Two wells; phone Frio 278-5333 evenings and Sundays.
B-4-13-2-tfc

ONLY \$64.00 MONTHLY
3 BEDROOM HOME, By owner. 1 block from new Sugar Land Shopping Center. Partially carpeted. Buy owner's equity and assume loan. See at 406 Long, or call EM 4-0050.
B-4-31-tfc

FOR SALE
By owner 480 acre ranch in Wet Mountain valley Westcliffe, Colorado. 60 miles west of Pueblo, Colorado. 8,000 ft. elev. Abundance of water on earliest rights. Native hay land & pasture. Will run 100 head of cows year round and sell 100 ton hay. Close to schools and churches. City lights, water and fire protection. Farm buildings and corrals. Write Mrs. Joe Osola, 1321 Longwood Ave., Pueblo, Colorado.
B-4-31-6p

THREE BEDROOM stucco. Garage \$7500 or trade for farm machinery Carthel Real Estate.
B-4-13-32-4c

LOTS FOR sale, small down, terms. FHA approved, Call EM 4-1818.
B-4-16-20-8p

222 acres near Umbarger, on pavement. 64 acres in cultivation. 37 acres pasture. Will do some trading, or take 29% down. \$250 per acre. F-249

480 acres near Texline. 56 acres wheat, 372 acres milo allotments. Four 8" wells on natural gas. 3 bedroom home, barns and corrals. \$375 per acre. F-321

270 acres near Hereford, with feed lot. One 6" and two 8" wells on natural gas, 2 1/2 miles underground tile. 42 acres wheat, 86 acres milo, and 42 acres cotton allotments. 29% down. F-215

335 acres south of Hereford. 182 acres milo and 73 acres-wheat allotments. 3 bedroom home, barns, corrals. F-335

THE CREATORS OF OWNERSHIP
Residence Phones
Milo Justice EM 4-0544
Ralph Owens EM 4-2560
Darryl Hutchins EM 4-2630
Aron Leatherman EM4-1630
Frank Wighton EM 4-2080
Rental Mgt. Dept.
Greg Crumar EM 4-1171

2 sections of development land in Sherman county. Excellent water, \$250 per acre. Will trade. F-565.

EVENING & SUNDAYS
Oliver Strem EM 4-2857 Francis Hardwick EM 4-2241
Harold Rudd 289-5639

2-6

Phone EM 4-2030 WANT ADS Phone EM 4-2030

CAMPBELL REAL ESTATE OFFERS

Land
 1 1/2 SEC. near Arney. Approx. 1 sec. dry farm land, approx. 1/2 sec. grass with lake. 500 A. milo allot., 195 wheat, 12 cotton. Good clean land, windmill, on pavement. \$150 per A., 29% down.
PRICED TO SELL! Choice section near Arney. Very clean-certified seed farm, deep, rich soil. 388 milo and 229 wheat allots. Wheat goes with sale. Lays nearly perfect, good 8" well. Owner is anxious to sell, will give immediate possession. A good, honest bargain at \$275 per A.
 1/2 SEC. with 2 full 6" wells on elect. MUST SELL to settle estate. Flexible, easy terms. Any reasonable offer considered.

Commercial Lot

CHOICE LOCATION on Park Ave. for any type office building, apt. bldg., etc. Approx. 120' x 165', paved on two sides, accessible on three sides. None better, fair size existing loan.

Houses

MUST SELL SOON! Very clean 3 bdr., part brick w/built-in oven & range, fenced yard. Large G.I. loan, payments only \$83.00. \$600.00 cash will handle or less—any reasonable offer considered. \$11,500.00
 3 BDR., 2 BATH home on Star. Fireplace, carpet, refrig., air, beautiful drapes, built-ins, fenced yard, \$18,500.00, 10% down. Will trade.
 3 ROOM STUCCO on Ave. J. Completely furnished, everything goes. A fine buy for rental property, only \$3,500. NOTHING DOWN for large fine brick home to qualified buyer. See us for details. \$20,000.00

CAMPBELL REAL ESTATE

E. Hwy. 60 Ph. EM 4-0972
 Bruce Plummer EM 4-0798
 Larry Kaul EM 4-5611
 Gene Campbell EM 4-0789
 Jack Campbell 303 589-4160 S-4-32-1c

FOR SALE, TRADE, OR LEASE

In downtown Lovington, New Mexico. Completely equipped hardware, furniture, appliances, and Auto Supply store. Property, two story fire proof office and store building. 6,000 square feet floor space, each floor. 18 rental offices on second floor. Located on 100'x140' lot, with 50'x140' paved parking area. Contact
C. V. DARDEN
 131 Avenue J, Ph. EM 4-4712 Hereford, Texas B-4-4-9c

FARM FOR SALE

By owner. 640 acres, irrigated with good well. 380 acres crop land, 260 acres grassland. One set of improvements. 9 miles NE of Burlington, Colorado.
 Call
 346-7536 or Box 64 Burlington, Colorado B-4-32-2c

PARMER COUNTY

1/2 Section irrigated land. Will trade for dry land section. Write or call --
 Box 626, Friona, Texas
 Phone
 247-3272 or 247-2766 S-4-32-1c

DEAF SMITH COUNTY

1. 480 A., 332 cult., 146 milo, 34 wht., 77 barley, 4 irr. wells, only \$10,000.00 dn., gd. terms on bal.
 2. Gd. 1/4 sec., on paving, near Hereford, gd. 8" well, tile, milo & wht. allot. Call for further details.
 3. We have small tracts near Hereford, from 5 to 80 acres.
NORTH PLAINS
 1. Sec. with 549 milo, 67 Wh., guar. irr. water, \$160. A., 30% dn.
 2. Sec. near Stratford, 1 irr. well, wht. & milo., \$262.50 A., owner will let Purchaser complete 2 irr. wells and pay \$16,000.00 as dn. payment.
 3. Near Stratford irr. 320 A., 173 milo, 143 wht., an excellent buy at \$375.00 A., only \$25,000.00 dn.
 4. Near Stratford, 960 A., gd. wht. & milo. \$110.00 A., or look & make offer.

HOMES

1. New 3 bdrm. brick, dbl. garage, den, 2 baths, all built-ins, fully carpeted, \$18,500.00.
 2. 4 bdrm. brick, 2 baths, \$14,700.00.
 3. 4 bdrm., 2 story home, large corner lot, 3150 sq. ft., \$14,000.00.
 4. 3 bdrm., garage, fireplace, 2 baths, \$14,700.00.
 5. 3 bdrm. on Ave. J. \$9,000.00, only \$1,000.00 dn.
 6. 2 bdrm. brick \$7,700.00 small down.

HAMBY REAL ESTATE

5. Hwy. 385 Hereford, Texas EM 4-3566
 Gerald Hamby EM 4-1534
 Durward Hamby EM 4-3466
 J. M. Hamby EM 4-2553
 Buddy Rogers EM 4-2150 B-4-31-1fc

FARMS & RANCHES

FARM HOME: 1/2 Acre. All good clean level land in cult. Nice set of Modern home improvements. Two good 8" irrigation wells on soil. Gas. Good allotments wheat cotton and Maze. Priced to sell, and very liberal terms.
CATTLE RANCH: Wheeler Co. 2250 acres. Sandy land, but lots of good grass and water. Approx. 500 acres tillable. Shallow irrigation water. Nice large modern brick home, barns and corrals. Hay meadow for winter hay; located on pavement. 150 cow capacity. Will consider plains land in trade.
 Price reasonable at liberal terms. Let us tell you about this.
OTHER LISTINGS: Come to see us. Let us tell you about them.

TO BUY, SELL OR TRADE SEE WESSON

WESSON REAL ESTATE
 So. On Dimmit Hwy.
 Phone EM 4-2528
 Hereford, Tex. B-4-111fc

\$\$\$ ONE MILLION DOLLARS

To lend on irrigated land in Deaf Smith, Castro and Parmer counties. And... We have expanded our territory to include the upper Pan handle.

PRUDENTIAL

America's Largest Farm Lender!
SAM NUNNALLY
 EM 4-0555 EM 4-2814
 LONE STAR AGENCY B-4-11-10-4p

FOR SALE

House and 1 acre of ground on South Main. See Calvin Edwards, Tri-County Fertilizer. Phone EM 4-0496 or EM 4-1017. B-4-4-1fc

THREE BEDROOM

two bath apartments. Stove, oven, dishwasher, disposal. Furnished or unfurnished. Two vacancies 505 South 25 Mile Avenue Number 16. Phone EM 4-3859. B-5-23-18-1fc

TWO BEDROOM,

2 bath apartments. Dishwasher, garbage disposal, carpeted. Furnished and unfurnished. **THUNDERBIRD APARTMENTS** Phone EM 4-2646 B-5-10-10-1fc

NICELY FURNISHED

three room apartment \$60. Apply 232 West Third, Fullwood Apts. Whites only. B-5-14-49-1fc

FOR RENT — three room

furnished house. Apply 205 Jowell, Apt. B. B-5-10-2-1fc

ONE BEDROOM

furnished house. Inquire at 211 Ave. K. or phone EM 4-3837. B-5-12-2-1fc

FURNISHED AND unfurnished

two bedroom apartments. Call EM 4-4073. B-5-10-3-1fc

TWO BEDROOM house — White

couple, no pets. 303 Avenue H. B-5-10-47-1fc

FURNISHED UPSTAIRS

apartment. No children, no pets, whites only. Phone EM 4-0291. B-5-11-2-1fc

TWO BEDROOM trailer

on corner of Avenue A and Union. Call EM 4-1060 after 5 P.M. B-5-16-30-1fc

UNFURNISHED FOUR room

newly decorated apartment. Close in, garage, white adults only. Call EM 4-1617. B-5-14-1-1fc

THREE ROOM furnished

apartment. Upstairs Furnace heat. Reasonably priced. No pets. Call EM 4-1343. Inquire 111 Westhaven. B-5-15-31-1fc

BEDROOM FOR rent.

Close in 509 Ross. Phone EM 4-1628. B-5-10-31-1fc

FURNISHED GARAGE

apartment. Suitable for two. Bills paid, whites only. See at 107 Bradley. C. T. Wester. B-5-17-31-1fc

6. WANTED

IRONING WANTED in my home EM 4-3528, 235 Ave. A. B-6-10-41-1fc

WANTED: Your repair work

on all small electric appliances. Vern Witherspoon, 201 Jackson, Hereford, Texas. S-6-31-1fc

7. Dressmaking-Ironing

WILL DO typing in my home. Experienced, reasonable rates. Mrs. Stephens, EM 4-0856. B-7-12-28-1fc

WANTED IRONING

in my house. \$1.25 dozen. 235 Avenue C. B-7-10-8-8c

5. FOR RENT

FURNISHED TWO room apartment with private entrance and bath. Close in, for adults. No pets. 604 Schley. B-5-17-5-1fc

SMALL TWO rooms Bachelor or couple Whites only EM 4-2389. B-5-10-32-2c

NICE DUPLEX apartment, partially furnished. Lady or couple. Whites only, no pets Call EM 4-0397 after 5 p.m. B-5-16-32-1fc

QUIET, FURNISHED apartment for white adults. Close to town. EM 4-3388. S-5-10-29-1fc

MODERN BACHELOR apartment. Private entrance, private bath. Vented heat, carpeted. 821 So. 25 Mile Ave. S-5-15-18-1fc

FURNISHED DUPLEX for one or two. White. 116 Ave. A. S-5-10-29-1fc

Trailer Spaces at West Mobile Lodge, 304 N. 25 Mile Ave., Hereford's newest and most modern park, paved streets, concrete patios, underground utilities, central TV antenna. \$25 a month. Call EM 4-0416 S-5-10-1fc

FURNISHED THREE room house. Unfurnished two bedroom house. 131 North 25 Mile Avenue. S-5-13-31-1fc

FOR RENT to couple or small family. 2 bedroom house. \$60 a month. Whites only. Call EM 4-3786. S-5-17-32-1c

TWO BEDROOM furnished house. Child under two years considered. Bills paid. Call EM 4-0014. B-5-13-32-1fc

THREE ROOM furnished house for rent. Phone EM 4-1183. B-5-10-5-3c

PRIVATE PARKING for trailer house 345 North Street. Call EM 4-1621 B-5-10-5-1fc

TWO ROOM furnished apartment for one man or couple. EM 4-1621. B-5-10-5-1fc

Ideally located brick business building for lease. See at 1003 Park Avenue and call EM 4-1111. B-5-15-15-1fc

FOR RENT New two bedroom duplexes, 500 block Avenue H and G. D & R BUILDERS EM 4-3780 I. D. Rhodes 289-5217 Nell Spradley EM 4-1813 B-5-47-1fc

NICE TWO bedroom furnished apartment. Inquire 205 Jowell Apartment B. B-5-10-5-1fc

THREE ROOM furnished apartment. Carpeted, nice, clean, quiet. Carpet, bills paid. Whites only, no pets. Call EM 4-2256. B-5-17-3-1fc

EXPERIENCED PART time

wool presser. One-hour martinizing 149 North 25 Mile Ave. B-8-13-32-TFC

9. Situations Wanted

WORK WANTED — building, remodeling, repairs. Ralph Packard, phone EM 4-2110. S-9-10-30-1fc

WANTED TREE pruning. 235 Avenue C. B-9-10-4-8k

HOUSEWORK, cleaning house or cooking. EM 4-3759. B-9-10-32-3tc

WANTED BABY sitting in your house by the hour. Week, or day. Call Hub 265-3560 B-9-15-5-8p

10. NOTICE

WANT YOUR OWN SOLID PROFITABLE BUSINESS??

Large, nationally-known high prestige corporation is interested in local retail-service representation.

The Right Man, even with minimum capital will receive maximum financial backing. Experience in sales, handling people and business management necessary. Experience in merchandising tires, batteries, accessories, home supplies would be helpful — but not absolutely essential. Write Box 673-G for complete details. No obligation. Your reply will be kept confidential. B-10-31-3c

ALCOHOLISM INFORMATION: For information on alcoholism, referrals for help, counseling, or programs on the subject of the disease of alcoholism, call EM 4-4540 from 8 a.m. til 12, 1 p.m. until 5 p.m. Monday through Friday.

A UNITED FUND AGENCY B-10-39-1fc

NOTICE Return your extra Kreighshaus-er milk bottles to the grocery store or call us to pick them up; for your 20c deposit. **KREIGHSHAUSER DAIRY** Phone 276-5279 B-10-4-5p

WILL BUY HORSES Any Number or Description. Call **BILL CLIFFORD** Area Code 806 GY 9-2618 S-10-32-1fc

KELLEY ELECTRIC Doug and Virgil Electrical Contractors Residential and Commercial All bids and wiring competitive. No Job Too Large or Small Phone EM 4-1345 Nights phones EM 4-2012 or Box 130 EM 4-1345 B-11-46-1fc

INCOME TAX service. B. Lee Cocanougher. 108 West 8th. S-11-10-32-10p

NOW OPEN Dennis Office Machine Repair Service Guaranteed 230 N. 25 Mile Ave. Phone EM 4-4920 B-11-32-1fc

Legal Notice

IN THE DISTRICT COURT OF PARMER COUNTY, TEXAS. C. L. VESTAL, Plaintiff VS. HAL PHIPPS, Defendant

NOTICE OF SALE (THE STATE OF TEXAS) (COUNTY OF PARMER) WHEREAS, by virtue of an order of sale issued out of the District Court of Parmer County, Texas, on a judgment rendered in said Court on October 5, 1965, in favor of C. L. Vestal, and against Hal Phipps, No. 2903 on the docket of said court, I did, on the 18th day of January, A. D. 1966, at 1:00 o'clock P. M., levy upon the following described tracts and parcels of land situated in the County of Deaf Smith, State of Texas, and belonging to the said Hal Phipps to-wit:

South half of the Northwest quarter (S1/2NW1/4) of Section 20, Township 2 North, Range 3 East of a Capitol Syndicate Subdivision in Deaf Smith County, Texas, and on the 1st day of March, A. D. 1966, being the first Tuesday of said month, between the hours of 10:00 o'clock A. M. and 4:00 o'clock P. M., on said day, at the court house door of said Deaf Smith County, in the City of Hereford, Texas, I will offer for sale and sell at public auction, for cash, all the right, title and interest of the said Hal Phipps in and to said property.

Dated at Hereford, Texas, this the 18th day of January, A. D. 1966.

Lowell Sharp Sheriff of Deaf Smith County, Texas. S-31-3c

Courthouse Records

VEHICLE REGISTRATIONS. C. E. Eubanks, 1959 Pontiac; Enrique M. Mendoza, 1949 house trailer; Bobbie Hughes, 1965 Mercury; Roy Lee Hobbs, 1961 Plymouth; Marvin May, 1964 Olds; Conrado Riojos, 1959 Plymouth; S. C. Brewton, 1960 Chevrolet; Ed Blakney, 1964 Chevrolet pickup; Israel Rodriguez, 1956 Pontiac; Leonel DeLeon, 1955 Ford pickup; George W. Stringer, 1966 Chevrolet truck. 2-1.

Laura G. Gibson, 1965 Ford; W. T. Kiser, 1962 Buick; Gary R. McQuigg, 1966 Chevrolet; Harold Bass, 1966 Chevrolet pickup; Minnie Shelton, 1962 Pontiac; Hilario Saborne, 1955 Ford; Tony Cahill, 1955 Chevrolet; Obe Wilson, 1959 Olds; Donald D. Henslee, 1960 Vauxhall; J. L. Kellum, 1966 Vaux-2-1.

S. S. Dodson, 1965 Mercury; Sylvestre Garcia, 1961 Chevrolet; L. G. Cummings, 1965 Ford truck; Jesus D. Martinez, 1966 Ford; Tom Hall, 1965 Buick; W. D. Askev, 1962 Pontiac; Kenneth Harper, 1966 Chevrolet truck; Kenneth Harper, 1965 Chevrolet truck; Edgar Telchik, 1966 Chevrolet; 2-2.

W. A. Lamm, 1954 Plymouth; Lloyd G. McGee, 1966 Chevrolet pickup; James N. Edmondson, 1965 Ford; Joe Mays, 1959 Chevrolet; Harry Bennett, 1957 Ford pickup; Gilliland Funeral home, 1965 Pontiac; Larry W. Edwards, 1966 Pontiac; Calvin Goodin, 1949 Willys pickup. 2-3.

C. P. Worthan, 1966 Plymouth; Danny Deaver, 1966 Chevrolet; W. H. Vick, 1966 Chevrolet pickup; Anne W. Matlock, 1966 Pontiac; Mrs. Herbert Friemel, 1966 Pontiac; Dorothy Hough, 1966 Pontiac; Miller Seed Co, 1966 Plymouth. 2-3.

James Holmes, 1964 Olds; Joe H. Shoffenbarger, 1963 Pontiac; Bill Morton, 1963 Olds; Effie T. 2-2.

WARRANTY DEEDS

Diamond Valley Grain Inc. to Jimmie R. L. Cramer et ux: Lot 88, Blk. 6, Westhaven Addition.

Melvin M. Henderson et ux to Alton Milton Powers: South 91-3/7 acres of east part of Survey 10, T5N, R2E.

David O. Gibson et ux to Noble L. Ballard et ux: North 45 feet of Lots 6 and 13, and south 45 feet of Lots 5 and 14, Blk. 77, Whitehead Addition.

A. F. Huckert to Calvary Baptist Church of Hereford: 50 foot tract out of north 186 acres of east half of Sect. 78, Blk. K-3.

Wilford Boshert to J. F. Martin: Two tracts out of southeast part of Sect. 63, Blk. K-3.

Bradley Investment Corp. to Mike Guerrero: Lot 40, Blk. 2, Southlake Addition.

Wayne Stark et al to John Farrell Lbr. Co.: Lot 21, Blk. 2, Stark Addition.

Bill Lookingbill et ux to E. D. Hopson: Tract out of southwest part of southeast quarter, Sect. 42, Blk. K-3.

DEEDS OF TURST J. C. Ricketts et al to Kansas City Life Ins. Co.: West half of Sect. 23 and east half of Sect. 24, Blk. 3, Adams Beaty & Moulton original grantee.

Earl D. Stevenson et ux to Equitable Life Assurance Society of the U. S.: East half of Sect. 9 and all of Sect. 10, T2N, R3E.

Albertus Schmidt et ux to southwest Mortgage Co.: Lot 8, Blk. 5, Bluebonnet Addition Unit 11.

Northwest Texas Methodist Homes for Older Adults Inc. to First Federal Savings & Loan Assn. of Amarillo. Tract out of

South half of Blk. 7, Welsh Ad-

dition. Aubyn E. Hodges et ux to First Federal Savings & Loan Assn. of Amarillo: Lot 11 and west two feet of Lot 10, Blk. 1, Knob Hill Subdivision of Blk. M. 7.

B. T. Spear et ux to Prudential Ins. Co. of America: East half of Sect. 6, Blk. E.

Alfred Reinart et ux to Federal Land Bank of Houston: Part of Sect. 8, Blk. K-14, BS&F Survey.

Jimmie R. L. Cramer et ux to Amarillo Savings Assn.: Lot 88, Blk. 5, Westhaven Addition.

Louis H. Woodford to E. A. Hollenbeck: East 203 acres of Sect. 13, Blk. K-8.

Alton Milton Powers to Herbert Bippus: Tract out of Survey No. 10, T5N, R2E.

Nobel L. Ballard et ux to David D. Gibson: North 45 feet of Lots 6 and 13, and south 45 feet of Lots 5 and 14, Blk. 77, Whitehead Addition.

W. F. Ponder et ux to First National Bank of Hereford: All of the W. P. Rambo tract and the S. C. Estes tract and portions of the J. M. Ligon tract, the Tom Fox tract and the A. B. Best tract.

MARRIAGE LICENSES

Bobby Gene Ramey and Lucretia Kaye Hubbard, Feb. 4.

An area nearly the size of Africa would be added to man's domain if he could work freely on the continental shelves. The shelves hold known reserves of oil, tin and diamonds. To exploit these riches however, divers would have to conquer the ocean at a depth of 600 feet.

Jim Grabowski of Illinois set a Big 10 record for carrying the football. In a game against Michigan State this fall he rushed 27 times and gained 135 yards.

Star SUN. - MON. - TUES.

BOYS! FRONT BACK... BITE BACK WITH DRACULA FANGS!
GIRLS! WATCH YOURSELVES WITH ZOMBIE EYES!
GET YOURS FREE AS YOU ENTER THE THEATRE!

Bloodthirsty Vampire Lives Again!
DRACULA
 PRINCE OF DARKNESS
 The Greatest All New Franchise Show in Town!
 Only The Lord Of The Dead Could Unleash Them!
THE PLAGUE OF THE ZOMBIES
 ANDRE MORELL-DIANE CLARE-JOHN CARSON
 A LUCH ARTS COMPANY PRODUCTION
 RELEASED BY THE CINCINNATI KID

ACCIDENTS CAN HAPPEN — BUT IT WILL BE A DISAPPOINTMENT IF YOU MISS

THE CINCINNATI KID

WED. - THUR. - FRI. - SAT.

THERE WAS ONLY ONE WAY TO SEPARATE THE MEN FROM THE BOYS.

METRO GOLDWYN-MAYER PRESENTS
STEVE McQUEEN EDWARD G. ANN- ROBINSON MARGARET MALDEN WELD
THE CINCINNATI KID
 Hear Ray Charles (Sing the Title Song!)

HEREFORD REAL ESTATE

1505 E. Hwy. 60 EM 4-2424
 Leroy Price EM 4-1649 Marie Richardson EM 4-4355 Jim Cramer EM 4-0164

New — Homes — For — Sale

Come by and visit our Hereford Real Estate office number 2 in the 100 blk of 16th Street. We have new homes ready for occupancy and several real nice lived in homes. Move in any New Home \$12,000 price range or less for \$375. Move in any New Home \$12,000 up to \$15,000 in price range for \$540 to \$750. Move in price.

2 bedroom — New — \$8250, \$350 move in price. Approximately 800 sq. ft.
 3 bedroom, 1 1/2 bath, 75 foot lot—fenced—range and oven. Carpet, living room and hall. \$450 down and \$400 closing.
 3 bedroom—range and oven—fence



ART GUILD OFFICERS—Newly elected Hereford Art Guild officers for the 1966-67 term are Mrs. E. W. Young, seated center, president; Mrs. Barbara Schaffner, right, secretary; and M. L. Lou Bosley, publicity chairman. They will take office at the current season closes in May.

Assault On Officer Charge Draws Stiff Fine, Sentence

A Clovis woman was charged with aggravated assault on a police officer, and her husband charged with felony driving while intoxicated Friday night, after an incident with two Hereford highway patrolmen.

CHARGED with assault was Violet Jean Smith, 39, after she reportedly attempted to strike a patrolman with a pair of 12-inch scissors. Her husband was identified as Alford C. Smith, 50. Officers gave this account of the incident:

At about 8:45 p. m. they had just stopped an auto five miles east of Friona, when they heard another car coming, but saw no headlights. Officers attempted to stop the auto, but unable to, as it passed on the wrong side of the road and the Highway Patrol began pursuit.

After the officers turned on their red lights, the driver of the auto then turned on his headlights and began weaving across the road. The auto went to the ditch and almost struck a culvert before coming to a stop. The officers then arrested the driver on the DWI charge, and placed him in the patrol car.

When one officer returned to the man's auto, the woman had taken the keys out of the ignition, and as the door was opened, she made threats against him and began to swing the scissors. The second time she lurched for the officer, she dropped her cigarette and as she looked down, he grabbed the scissors from her hand, the officer said.

Saturday morning Mrs. Smith entered in Palmer County Court, a plea of guilty to the assault charge and was given a fine of

\$169.30 and 30 days in the county jail. Bond was set at \$1,000 on the DWI charge for Smith and he was released.

'Hospital Notes

PATIENTS IN HOSPITAL

Mrs. Tomatillo Hernandez, 308 Knight; Mrs. Gene Leach, 128 Mesa; Mrs. Wayne D. Caperton, 828 Texas; A. N. Mitchell, Saltillo, Tex.; Roger Turner, 118 S. Centre; Mrs. Olith Hess, 503 S. 25 Mile Ave.; Mrs. Lonnie M. Parker, 211 Elm.

Mrs. Ernest Beauchamp, Friona; Mrs. George Masso, 208 N. Main; Mrs. Gabriel B. Martinez, 705 E. Third; Kit Rudd, Rt. 5; A. T. Frye, 112 Elm; Herschel I. Burrus, 412 Ave. I; Mrs. Fred E. Fox, 120 Star.

Mrs. Anna Holman, Rt. 4; Mrs. W. I. Morton, 108 Ave. Mrs. P. B. Sowell, 609 W. Third; Mrs. O. B. Woolsey, 133 Ave. H; Mike Robinson, 237 Ave. B; Mrs. Glen Nelson, 511 Ave. J; Mrs. Cornelia E. Scoggin, Box 50.

E. R. Combs, Box 608; Albert Landin, Box 147; Mrs. U.E. Cook Box 1013; Mrs. John F. Blocker Jr., 133 Aspen; Mrs. Florence McDorman, 148 N. Emma; Zelta Osborn, 507 Park Ave.; Edgar W. Miller, 817 Brevard; Mrs. Dutch Gray, 101 Ave. B; Mrs. Pat Robinson, 206 Ranger; the Rev. Eugene Naugle, 126 Ave. E; Edward Spurgon, Amarillo.

PATIENTS DISMISSED

Donnie L. Presley, Mrs. Lydia

Red Cross Meeting Cites Service Value

The Hereford Chapter of the American Red Cross conducted an "Introduction to the Red Cross" meeting Friday night at the Community Center.

The meeting, which was conducted by Mrs. Bill Dameron, Jerry George, and County Chairman Melvin Jayroe, was to introduce individuals to the general information that will help them understand the organization in which they serve, to inspire individuals with the humanitarian ideals and work of the Red Cross, to create an appreciation of the importance of volunteer service through the American Red Cross, to simulate a desire to continue to learn and grow in competence in giving service through the American Red Cross, and to help individuals feel satisfied that they have chosen the right organization through which to give volunteer service.

The Hereford Chapter now

Bippus, Feb. 5.

Mrs. Frank F. Nall, Mrs. Jimmy D. White, Mrs. Emilio Cantu, Mrs. Alfredo Barrera, Mrs. J. D. Hamblen, John T. Skaggs, Debbie Kitchel, Dan McWhorter, Mrs. Velma Salvino, Mrs. Pablo Hernandez, Mrs. C. P. Norton, Mrs. W. L. Bolinger, Mrs. Clinton Jackson, Feb. 4.

Mrs. Lorenzo Torrez, John N. Fink, O. B. Keese, Mrs. Eduardo Herrera, Mrs. Robert J. Collier, Feb. 3.

Mrs. May Odam, Mrs. Sam Nunnally, Noemy Dominguez, James P. Drerup, R. W. Dillard, Miss Debra Buechler, Mrs. H. R. Shaw, Mrs. Esidro Cervantes, Feb. 2.



PROGRAM SPEAKERS — County Chairman for the Deaf Smith Chapter of the American Red Cross, Melvin Jayroe, joined with Mrs. Bill Dameron, and Youth Chairman Jerry George in a program for all directors and volunteers of the Red Cross Friday night. Mrs. Dameron, Chairman of volunteers, directed the meeting with George presenting a film.

has one general chairman, and seven group chairmen.

A film was titled "Symbol of Humanity," which showed a cross section of Red Cross volunteer works, was shown by

All volunteer workers received a certificate for the appreciation of their work in the Deaf Smith County Chapter.

Bees Take Sixth Win In Conference Action

Hereford Whiteface B-team cagers took their sixth consecutive conference victory Friday as they defeated the Perryton Rangers 60-42 at Perryton.

THE LOCALS took a four-point lead as the first quarter ended with a 17-13 score.

In the second stanza the bees scored 12 points while allowing the Rangers to only nine giving the locals a 29-22 lead at the half time intermission.

Hereford players came back in the third quarter to score 17 points again to put them ahead of the Rangers 46-34 after the

Perryton five was able to score 12 points that stanza. The locals put the icing on the cake in the final quarter as they scored 14 points as compared to the Rangers' eight. The wide margin gave the Bees their final 60-42 lead.

DALE SMITH led the scoring for the bees tallying 15 points on five field goals and five free throws. He hit five of six from the charity line.

Bill Watts was second high man as he scored 14 points on five field goals and four successful shots at the charity line. He hit four of six free throws in the game.

Barry Johnson was third as he hit four field goals and two free throws for 10 points. He hit 100 per cent of his free throws hitting two of two.

HEREFORD lead through the duration of the game, never letting the Rangers get the lead. As a team the locals hit 66.6 per cent of their free throws hitting 14 of 21 shots at the charity line.

Perryton was slightly off this mark as they hit only 55.1 per cent of their shots, hitting only 16 of 29.

The local team has not been defeated since the Christmas holiday break in either non-conference or district play.

TUESDAY THE bees will clash with the Canyon Eagles in Whiteface Gym at 6:15 p. m.

In earlier play the locals downed the Eagles 47-36 at Canyon.

This game will be the second to last home game for the Bees with the final game scheduled

Friday with Muleshoe. Final play for the team will be Feb. 15 when they travel to Dumas.

The New York Yankees beat the second place Chicago White Sox 10 times in 18 games during 1965.

American breweries fill 11 billion cans of beer a year.

Deaf Smith County Abstract Co.

323 Sampson West of the Court House

EM 4-9851

Abstracts — Blueprints — Photocopying

Tannahill Fabric Mart



\$ Day Specials

Shop & Save Monday at Tannahill's!

COTTON

PRINTS & PLAIDS

45" Wide Regular 98c & \$1.29 Yard

NOW **79c** YD.

Abbot 100% Wool Reg. \$3.98 NOW **\$2.29**

Sheer 100% Wool Reg. 5.98 NOW **\$3.49**

Aztec Indian Style Weave Cotton

54 Inches Wide Regular \$1.98 Yard

NOW **98c** YD.

Dress & Suiting Fabrics

Large Selection All 45 Inches Wide Regular \$2.98 & \$1.98 Yd.

NOW **98c** YD.

Cotton Print Hawaiian Textiles

Regular \$1.29 Yard

NOW **79c** YD.

SIMPLICITY PATTERNS — McCALL PATTERNS — FASHION FABRICS — SEWING NOTIONS. Most of our Spring materials are now in stock. Come in and see them

Tannahill Fabric Mart

EM 4-1691

413 MAIN

ROYAL 'O'

50% Orlon—50% Rayon Machine Washable 45 Inches Wide Regular \$1.98 Yard

NOW **\$1.29** YD.

Regil's **DOE CORD**

Wash and Wear Regular \$1.59 Yard Dollar Day Special

NOW **98c** YD.

Annual Statement Of Perpetual Care Fund

For Year Ending December 31, 1965

Of Rest Lawn Memorial Park of Hereford, Inc. Address 411 East 6th Street, Hereford, Texas

1. Name of Trust Company or Bank with trust powers holding Perpetual Care Fund, or, if no Trust Company or Bank names of Trustees holding Perpetual Care Fund.

The First National Bank of Amarillo, Trustee. Trust Department P. O. Box 1331 Amarillo, Texas

2. Filing Fee (Fee must accompany this report.) For cemetery serving city with population of 25,000 or less — \$25.00 For cemetery serving city with population of 25,000 or more — \$50.00

3. (a) Detailed sworn statement of Perpetual Care Funds held in Bank or Trust Company or Trustees is attached to and made a part hereof, total of which is: Principal amount \$11,050.18 (b) Total amount of Perpetual Care Fund not yet collected on term sale contracts but allocated for Perpetual Care, now in process of collection and to be paid to Trustee as collected according to trust agreement. \$2,448.52

Does trust agreement provide for — % of sale price or minimum per square foot grave space, crypt or niche as provided by law? Percentage minimum X

Does trust agreement provide for: Perpetual Care Reserve to be collected from percent of installment collections—or last money collected on each contract x?

Has all money collected on term contracts and allocated to Perpetual Care Trust Fund been paid to Trustee? (Yes) (No) (c) Total Principal of Perpetual Care Funds (Add "a" and "b") \$13,498.70

Sq. Ft. Subsequent to 3/15/34 to 8/23/63 this report of 50c per sq. ft. 1882.5 \$ 941.25 (*Explain basis of Perpetual Care contracts sold prior to 3/15/34)

No Contracts Sold (d) Total requirements for all sales made under perpetual care \$11,050.18

Amount placed in Perpetual Care Fund is (Excessive) of amount required by Law (Excess) \$ 4,210.53

5. Number of sq. ft. of grave space, crypts, niches, sold subsequent to March 15, 1934 for which the minimum requirements for Perpetual Care have not been provided as required by this Act. Sq. Ft. Crypts Niches 0

6. Have the requirements of Section 16 of the Cemetery Code pertaining to sign, and statement on certificate of ownership and contract been complied with? Yes

Rest Lawn Memorial Park By Marlin Gilliland, Secretary

THE STATE OF TEXAS COUNTY OF DEAF SMITH

BEFORE ME, the undersigned authority, on this day personally appeared Charles Watson, and Marlin Gilliland, known to me to be the President and Secretary, respectively, or two of the responsible officers) of Rest Lawn Memorial Park of Hereford and being duly sworn, on oath did depose and say, each for himself (or herself) that each of the affiants had read the above and foregoing report of status of Perpetual Care Funds of said Cemetery, that each knows the contents thereof, and that the facts set forth therein are known by each of said affiants to be in all things true and correct.

(Affiant) Charles Watson, President

(Affiant) Marlin Gilliland, Secretary

SUBSCRIBED AND SWORN TO before me this 2nd day of February, 1966 to certify which witness my hand and seal of office.

John Gilliland, Notary Public in and for Deaf Smith County, Texas.

(SEAL)

Annual Statement Perpetual Care Fund — Trustee Statement Name and address of Bank, Trust Co., or Board of Trustees

The First National Bank of Amarillo, Trustee Trust Department, P. O. Box 1331, Amarillo, Texas

Name and address of Cemetery Association Rest Lawn Memorial Park of Hereford, Inc. 411 E. 6th St., Hereford, Texas

STATEMENT OF CONDITION OF PERPETUAL AND IRREVOCABLE FUNDS IN TRUST AS OF

ASSETS	DECEMBER 31, 1965	
	BOOK VALUE	MARKET VALUE
Cash	\$ 1,079.11	\$ 1,079.11
*Corporate Stocks	7,588.55	7,553.75
*Corporate Bonds	2,036.48	2,105.00
*Savings, Buildings & Loan Investments	700.00	700.00
LIABILITIES		
Total	\$11,404.14	\$11,437.86
Principal in Trust	\$11,050.18	\$11,083.90
Undisbursed Income	353.96	353.96
Total	\$11,404.14	\$11,437.86

I hereby certify that the foregoing statement is true and correct to the best of my knowledge and belief.

Signed/Kenneth N. Sloan Vice President and Trust Officer The First National Bank of Amarillo, Trustee

WATCH for OPENING February 21st of ROGERS-MILLER WALGREEN DRUGS in NEW SUGARLAND MALL!

—Original Opening Date Changed—
Open House -- February 6th
2:30 to 5:00 p.m.
and
OPEN FOR BUSINESS MONDAY
February 7th
JAY'S NURSERY
Nights & Weekends
105 Knight St.

H.D. CHATTER

Modesty About Story Difficult

By Mrs. Argen Draper Home Demonstration Agent



The truth: I'm trying desperately to be modest about the committees' work reported in February issue of The Texas Farmer-Stockman...

as president and Mrs. T. B. Thomas as council delegate, as they are working as school nurse and teacher.

Two of our 4-H leaders, Mrs. A. J. Bezner and Mrs. Leo Witkowski, have been asked to work on an article with several pictures for a story in two widely circulated magazines...

Rita Huckert will be back in the office Monday. She has finished the two sessions of training given new agents.

All the clubs have completed their organization and have a good start on the new year. One of the most fascinating projects is each member volunteering to take bulletins and other Extension materials to non-club families and to senior citizens.

Club membership is feeling the effects of women taking jobs away from home. Westway club had to replace Mrs. Homer Rudd

tal - and environment will determine how nearly that person reaches his potential. "The greater the variety of experiences provided by the parents, the more opportunity each child will have to reach his potential," says Mrs. Yates.

Each individual appears to be a composite picture of all that has gone before and hints of what is to come. Many elements and events go into making each individual what he is today and will be tomorrow.

So there is another view of thought to consider. When shopping for shoes, put your largest foot forward and remember foot measurements vary according to the time of day. It probably could be found how many person's feet aren't the same size. Isn't research interesting?

The writing or Spanish whitening in the cleansing recipes that are being used in the demonstration this month is a painters product and can be purchased by the pound where paints are sold.

The Question: How can I braid my hair with one hand? With a sling on my right arm From a sprained shoulder muscle, I'm having quite a time. It would be an ideal time to go on the much self-promised diet, but I can eat with my left hand. Almost as well as my right one. In fact, I'm ambidextrous. Its the one hand without the help of the other that has me bothered. I do wear a sling when no one is looking.

Council Home Dedication Set For K of C

Hereford Council of the Knights of Columbus will dedicate their new Council Home on Country Club Drive next Sunday, Feb. 13 with a series of programs including open house at the building from 12 noon to 3 p. m., inviting the public to participate.

Activities will begin with offering of the Holy Sacrifice of the Mass at St. Anthony's Catholic Church by Bishop Lawrence DeFalco, bishop of the Amarillo Diocese who is also state chaplain of the Knights of Columbus.

Laying of the cornerstone and blessing of the new Council Home will follow. After the open house hours, a banquet will be held in St. Anthony's School auditorium at 6 p. m. N. A. Quintanilla, Supreme Director, will be the representative from the Texas State Council for the day. The public is invited to all events. Reservations for the banquet may be made with John Warren, 1410 Park Ave., telephone EM 4-1423, or with Mark Koenig, Rt. 3, telephone EM 4-1982.

Active dry yeast should be dissolved in water that feels comfortably warm when a little of the water is dropped on the wrist.

Dr. Milton C. Adams OPTOMETRIST OFFICE HOURS Mon. - Fri. 8:30-5:00 Saturday 8:30 - 1:00 335 Miles EM 4-2255

Tappan and Hardwick Ranges \$179.95 to \$400.00 Terms to Suit Your Budget Service man for Hereford Area will be E. A. Mayfield PROPRANE SERVICE ALSO FLASH-O-GAS 647-6135 DIMMITT, TEXAS

SIC AUTO LOAN SPECIALISTS SEE EYE-TO-EYE WITH YOU Here's Why: 1. S.I.C. offers rates so favorable they invite comparison. 2. S.I.C. offers fast, "matter of minutes" service. 3. S.I.C. may arrange it so you can buy a car with little or no down payment. 4. S.I.C. offers up to 36-month terms on a new or used car. Get the Auto Loan that's eye-to-eye with your budget... today. SOUTHWESTERN INVESTMENT COMPANY 700 South 25-Mile Ave. Hereford, Texas Phone: EM 4-1394

Calendar Of Events

MONDAY Professional Nurses Organization in dining room of Deaf Smith County Hospital, 7:30 p. m. Jaycee-Ettes in Community Center, directors at 6:30 p. m., general meeting at 7:30 p. m. Business and Professional Women's Club in Community Center, 7:30 p. m. Hereford Woman's Bowling Association, business session preceding bowling, 6:30 p. m. Order of Rainbow for Girls, Masonic Hall, 7:15 p. m., preceded by Advisory Board meeting, 6:30 p. m. TUESDAY Pioneer Study Club luncheon in Caison House, 12:30 p. m. Dawn Music Club in home of

Mrs. Robert Strain, 2:30 p. m. Progressive H. D. Club in home of Mrs. H. L. Hershey, 2:30 p. m. Young Mothers Club, party for members' husbands in Community Center, 7:30 p. m. Veleda Study Club will entertain husbands of members in First National Community Room 8 p. m. Mon Amis Club in First National Community Room, 2:30 p. m. Order of Eastern Star at Masonic Hall, 7:30 p. m. WEDNESDAY Daytime Circles of First Baptist WMS, luncheon at church. BIPPUS H. D. Club in home of Mrs. C. F. Homfeld. Executive meeting, Christian Women's Fellowship at First Christian Church, 9:30 a. m. THURSDAY Westway H. D. Club in home of Mrs. C. A. Saulcy, 517 Ave.

J, 9:30 a. m. Night circles of First Baptist WMS, supper in Mrs. Lynn Kester's home, 7 p. m. VFW Auxiliary in Rock Clubhouse, 7:30 p. m. Duplicate Bridge Club in Community Center, 7:30 p. m. Calliopean Club in home of Mrs. E. W. Dettman, 8 p. m. Hereford Study Club, party for members' husbands, Flame Room, 8 p. m. St. Anthony's Parish Council in school auditorium, 8 p. m. FRIDAY Hereford Garden Club, luncheon at the Flame Room, 11 a. m. Duplicate bridge group at Hereford Country Club, 9:30 a. m. SATURDAY Lone Star Study Club, covered dish supper with husbands as guests, G. W. Newsom home, 6:30 p. m. Annual Valentine Ball of Beta

Talent Show Is Ready For Public

Final arrangements for the Talent Show to be presented at 7 p. m. Sunday in St. Anthony's school auditorium were discussed at the meeting Thursday of the Antonion Circle, sponsoring organization. Mrs. Allen Evers reported on entries and program plans for the show, to which the public is invited. Admission will be a dollar for adults, 50 cents for children under 12 years. Refreshments will be for sale during the evening. Other fund-raising plans were Sigma Phi Chapters, Hereford Country Club,

reviewed briefly in the business session, with Mrs. Leander Rehnart presiding. The meeting was in the auditorium, and members of St. Anthony's Guild were guests of the Circle. For the program, Brother Dennis Sennett showed filmed scenes of Rome, its ancient historic buildings and churches. Mrs. Werner Koelzer, president of St. Anthony's Parish Council, reviewed a magazine article on the importance of the Council in the church. Mrs. George Turrentine explained the organization of the Council, and how the Antonion Circle is a part of it. Refreshments were served by the hostess committee, Mrs. Koelzer, Mrs. Raymond Gerk and Mrs. Chuck Diller. Extra chicken broth in your freezer? Use it instead of water when you are cooking rice.

ANNOUNCING....

The Purchase of Pool-Sigman Agency



Marvin Coffey



J. W. Robinson, Jr.



Harold Morton Real Estate & Loans



Colly Cahill



Pat McNeese



And Introducing Our Newest Staff Member PAULINE LOVAN



Sid Bayne

We have recently purchased the Pool-Sigman Insurance Agency and have reorganized and expanded our staff to fully take care of our regular and new clients.

We invite you to come in and discuss your insurance needs with us.

ROBINSON Insurance Agency

Phone EM 4-2232

Club Told About Island Garden

Five women were welcomed to membership in Bud to Blossom Garden Club at its meeting Friday morning in Mrs. R. A. Daniel's home. Added to the club roll were names of Mrs. Lou Orleans, Mrs. Melvin May, Mrs. Bill Cozz, Mrs. Hubert Stoner and Mrs. Ray Polan.

A guest presented the program, keyed to the year's theme of International Flower Garden. Teresita Parba, exchange student from the Philippines who is attending Hereford High School this year, was the speaker.

She told of plants and flowers native to the Philippines or cultivated in gardens there, and gave the Philippine names of a number of flowers. Colored slides with scenes of her native islands showed the luxuri-

ance of vegetation.

In addition to information of particular interest to gardeners, she gave facts about the geography, population and everyday life of the country. She was introduced by Mrs. W. H. Gentry, program chairman, who presented a bracelet charm to Miss Parba as the club's gift.

Mrs. R. N. Yarbro, first vice, was in the chair in the absence of Mrs. Sam Long, president. Also present were Mmes. Wayne Newsom, Bill Nelson, Ernest Kendall, Calvin Edwards, Melvin Cordray, Bob Cooper, Jim Conkright, Bruce Brown, Al Brown and Frann Battenfield.

Want to give those biscuits a new look? Before they go into the oven, brush them with slightly beaten egg yolk and sprinkle with sesame seed.

Teenage Club Announces Plans Names Officers

Officers of the Hereford Teenage Club will be elected today in the third meeting of the new organization.

A nominating committee will submit its nominations to the club at 2:30 p. m. in the Community Room of the First National Bank.

SOME 35 teenagers have signed up for the new club, whose main objective at this time will be to work towards traffic safety and more activities for the young people in the Hereford area.

Also at today's meeting, a list of by-laws will be presented and the dues set. Several club names that have been suggested will also be presented to the club.

ALL PERSONS interested in joining the club, parents, or other adults interested in working with the club are urged to attend.

A special meeting was held

Thursday night, and a club spokesman asked that it be pointed out that no person had been elected or authorized by this club to solicit donations, either of money or materials, to be used to construct an oval race track.

"The oval race track is not, and will not be a project of this teenage club," the spokesman continued, "as the main objective of the club at this time will be to promote safety education and more activities, with a possible drag strip in the future."

Sophomore Garrett Ford of West Virginia made runs of 67, 67, 63 and 58 yards in his first three games this fall.

Quarterback Feliz Bazzi of West Babylon, N. Y., wears No. 13 with the Navy football team. He's No. 3 quarterback for the Midshipmen.

Sandy Koufax and Don Drysdale accounted for 64 of the Los Angeles Dodgers' 97 National League victories during 1965.

Local Workshop Program Drafted

Program outlines for the leadership Workshop to be held here March 21-22 were completed at an executive meeting Thursday, Mrs. J. K. Baker, president of the sponsoring organization, Hereford Business and Professional Women's Club, announces.

Five workshops for training in leadership and personal development were scheduled, to be conducted by local leaders and staff members of the Texas Extension Service. The program is, under the auspices of Deaf Smith County Program Building Committee.

It is open to all residents of the community. Mrs. Baker emphasizes that registration is still open, and that pre-registration cards will be available next week for those interested. Early registration has been from organizations and business firms which received letters announcing the event.

Theme of the program is "Success Depends on Capable Leadership" and its chief purpose is to convey techniques of leadership which are helpful to club officers, committee workers and business people, and also useful in ordinary life.

Workshop subjects will be How to report club activities to news media, how to preside at business meetings and programs, duties of officers, membership protocol, how to get committees to work, planning programs for interest and variety.

Meetings will be from 7:30 to 9:30 p. m. on each of the two days, and will include a general session and workshop sessions. At the first general session, the keynote address on the topic,

Meeting the Challenge, will be by Wayne Thomas.

Larry L. Burtleson, organization specialist from Extension Service headquarters at College Station, will discuss at the same session, How To Get Audience Participation. His subject for the second evening is What Constitutes an Effective Organization, and Mrs. O. G. Hill Sr. will speak on Practical Parliamentary Procedure.

Anyone wishing to register is invited to request a card from Mrs. Baker or other B&PW club member.

SIMON REWRITES 'CHARITY'

NEW YORK (AP) — Neil Simon, author of the two current Broadway comedy hits, "Barefoot in the Park" and "The Odd Couple," now officially receives credit for the book of the upcoming musical, "Sweet Charity."

The story was originally attributed to Bert Lewis, a pen name of Bob Fosse, who is directing the show that stars his wife, Gwen Verdon. Simon was called in as a consultant and made extensive changes which prompted the shift in authorship credit.

Read The Classifieds

Dr. E. H. Hendon
Optometrist
136 East 3rd. Phone EM4-0987

OFFICE HOURS:
9:00-5:00 Mon. thru Fri.
8:30-12:00 Sat.
EM 4-0987

SAM SMITH, BUILDER

PRESENTS THIS

blue flame home



at **212 DOUGLAS**



THE FAMILY ROOM



This handsome American-style home with its buff brick exterior and hip roof has everything you could want for fine, comfortable living. From the moment you open the door and step into the entry hall, you will know that this is the home for you. The spacious den with its woodburning fireplace and birch paneling offers the ultimate in informal family living. Off set from the den is the completely equipped all-GAS kitchen, also paneled in birch, that is a homemaker's dream. One and three-quarter baths; carpeted and finished in white are conveniently located near the large three bedroom sleep area. There's a patio, too, complete with a GAS barbecue for perfect outdoor living. Add to all this a utility room and a double garage, and you have a showplace that makes an ideal home for any family. Carpeted throughout, this Blue Flame Home is a picture of living at its very best in GAS air-conditioned comfort. Be sure and see it during its open house.

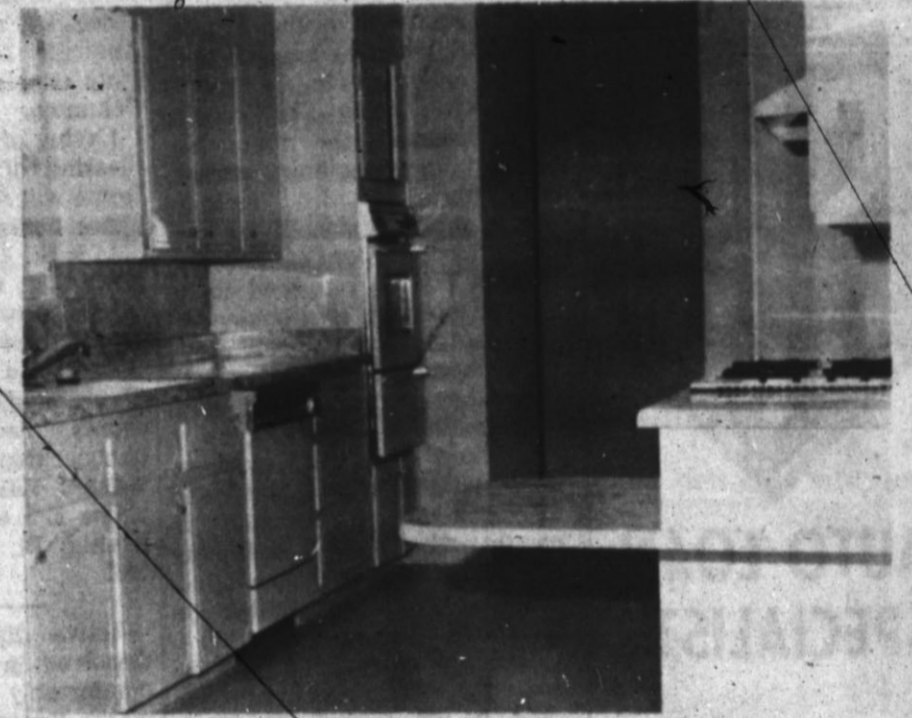

THE ALL-GAS KITCHEN



Featuring these GAS conveniences

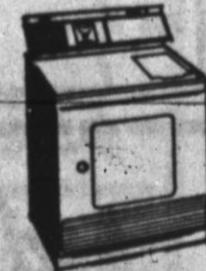

GAS DRYER ACCOMMODATIONS



CHARMGLOW GAS LIGHTS

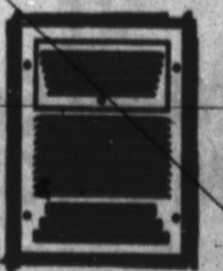

KOOLWALL BATHROOM HEATER



UNIVERSAL RANGE

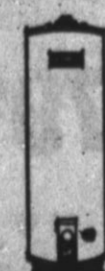

RHEEM WATER HEATER



CHARMGLOW BARBEQUEUR

QUALITY AND ECONOMY HAVE BEEN BUILT INTO THIS HOME

The fortunate family who lives here will enjoy the many benefits of GAS . . . including trouble-free service. And, because it is ALL-GAS, the owner will save \$10,000 in utility costs alone over a 25-year mortgage period. Gas makes the big difference. . . costs less too!

COSTS LESS, TOO!

Heating and Cooling

by

ARKLA-SERVEL

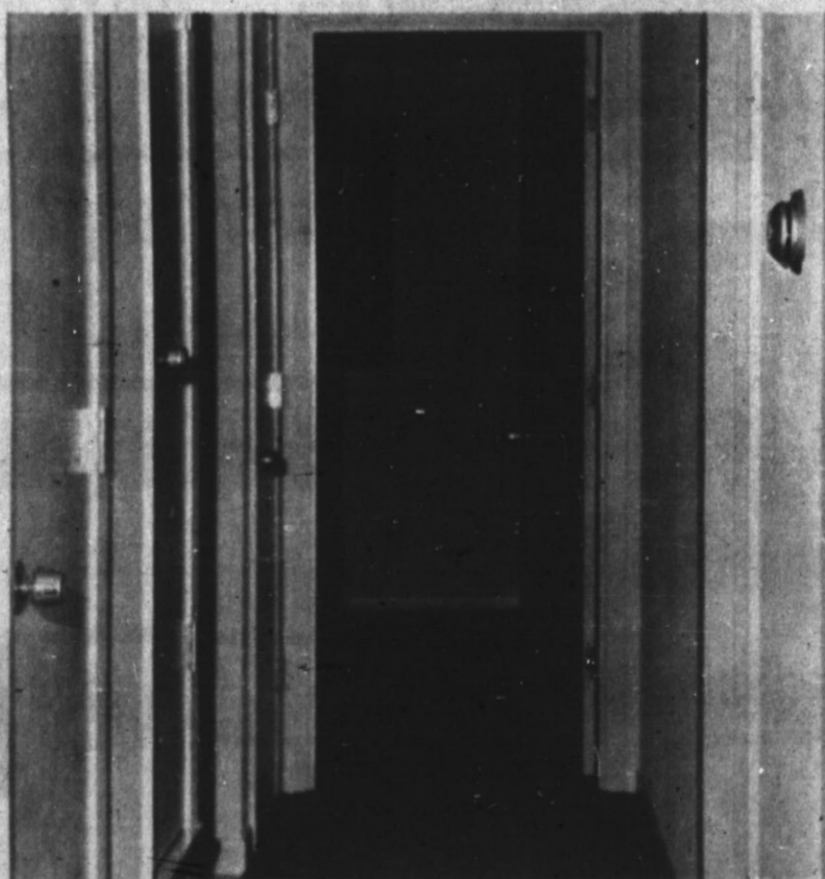
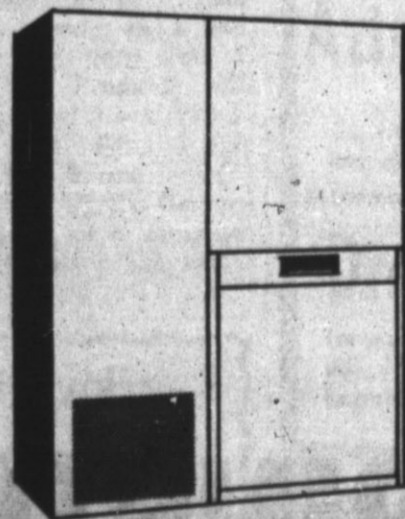

SPACIOUS HALLWAY

Pioneer Natural Gas Company

GAS MAKES THE BIG DIFFERENCE . . .



PREVIEW of Spring Fashions



STROLLING IN THE PARK—Barbara Rhodes steps out in a textured cotton knit suit perfect for spectator sports. In colors perennially popular for spring, it is in navy with white and touches of red, set off by brass buttons down the jacket front and at the cuff line. With the straight skirt and Chanel jacket she wears a high-neck white knit blouse to complete the ensemble from Little's. Red piping outlines the white trim on the jacket.

...with the spotlight on soft, shaped silhouettes



FASHION IS A LADY AGAIN!—Gone, for spring 1966, the tough, hard chic. In, the pretty, feminine touches that turn male heads. Pretty Hereford girls wear costumes from several downtown stores, in a variety of city settings, to demonstrate that spring is near and spring styles are already here!

The Sunday Brand

The Sunday Brand, Hereford, Texas, Sunday Feb. 6, 1966



CHARMINGLY FEMINE—Keeping to the currently favored slim silhouette, minus frills, the formal gown blonde Edith Davis wears in the foyer of Hereford Country Club is as pretty as springtime in blush pink and a lacy skirt. The shell bodice is circled at the waistline with a band and flat bow of the shiny pink fabric, and the tulle skirt is embroidered with row on row of tiny flowers. It is from the collection of after-dark dresses at Gaston's Popular Store.

(Staff Photos)



CHIC IN BLACK AND WHITE—Nothing welcomes spring more smartly than a tailored costume in stark black and white, such as JoAnne Ferguson wears for Main Street window shopping. Her three-piece Betty Rose suit has a black wool knit skirt and matching top with a tie scarf, and a three-quarter coat of black and white basketweave tweed, flared in the back. Brimmed hat, gloves, alligator bag and patent pumps are all in black, all from Harman's.



YOUTHFUL VERVE—Just the dress for the teen set's spring dances at Community Center, this one has white tucked bodice and box-pleated navy skirt joined by a narrow band of polka-dotted tangerine silk at the hipline. A row of minute brass buttons marches gaily down the bodice front. The Howard Wolf dress of dacron and cotton sharkskin is from The Vogue, and is worn by brown-haired Nancy Howard.



ROUTINE BRIGHTENER—Giving a lift to schoolday routine is the long-waisted dress with flowers embroidered on its striped bodice, worn by Cynthia Leasure as she takes books from her locker at Hereford High. The slim skirt is gray sharkskin, the round-necked bodice of the same material striped in white and embroidered with perky red lazy-daises. A band with a small bow on the side marks the hipline. This dress is from Rutherford's spring fashions.



Mrs. Alphonse Brorman
nee Miss Myrna Catherine Haiduk

Miss Haiduk Of Pampa Is Bride Of A. Brorman

Wedding vows for Miss Myrna Catherine Haiduk of Pampa and Alphonse Brorman of Hereford were exchanged at a nuptial high mass in Sacred Heart Catholic Church in White Deer Saturday. The Rev. Jerome Hancock officiated for the double ring ceremony.

Parents of the couple are Mr. and Mrs. Fred Haiduk of Groom and Mr. and Mrs. Henry Brorman of Hereford. After a trip to New Orleans and Florida Mr. Brorman and his bride will be at home on Route 4, Hereford.

Given in marriage by her father, the bride was attended by Mrs. Lewis Rogers of Pampa, matron of honor, Mrs. Harry Haiduk of Canyon, her sister-in-law and Mrs. Edgar Frerich of Hereford, sister of the groom, bridesmatrons.

Jimmy Brorman served his brother as best man. James Paetzold of Hereford and Harry Haiduk were groomsmen; ushers were Johnny and Raymond Brorman of Vega, cousins of the groom, Bert Haiduk of White Deer and Adrian Haiduk of Amarillo, uncles of the bride.

Tall arrangements of white gladiolas decorated the church altars and white satin bows marked honor pews.

Mrs. Laddie Kotara, organist, played processional music. Mrs. John Garcia, director of the choir, sang Ave Maria (Gounod) during the mass and as the cou-

ple knelt before the Blessed Mother's altar she sang the traditional solo, "On This Day O Beautiful Mother." Flowers from the bride's bouquet were placed on this altar.

Assisting as acolytes in the service were Eric and Leroy Haiduk, cousins of the bride.

Miss Haiduk was dressed in candlelight satin, the fitted bodice with cameo neckline and sleeves pointed at the wrist. Over the long A-line skirt, a detachable chapel train fell from the back waistline. The gown and train were decorated with Alencon lace re-embroidered with seed pearls.

Double tiers of scalloped illusion formed the shoulder-length veil, held by a seed pearl coronet. The bride wore a single strand of pearls and carried a white cascade of stephanotis and feathered carnations surrounding a cattilya orchid.

Attendants of the bride wore mint green crepe dresses accented by emerald satin, floor length. Their pillbox hats were of the satin with circles of illusion, and shoes were dyed mint green. Their cascade bouquets were green-tinted, carnations with emerald velvet ribbon.

For the wedding and the reception afterward in the parish hall, the bride's mother chose an emerald silk dress accessorized with butternut. Mrs. Henry Brorman's costume was an

aqua wool knit suit with matching accessories. Both had corsages of cymbidium orchids.

Guests received by the couple and their parents were entertained with a buffet supper and dance. A three-tiered wedding cake topped with bride-and-groom figurines centered the bride's table. Mrs. Kenneth Herbert of Beaumont, sister of the groom, registered guests. An orchestra played for dancing.

Mrs. Brorman changed from her wedding gown to a champagne lace knit suit for travel, with all accessories in the same shade. The orchid from her bouquet was her corsage.

A registered nurse who has been employed at the clinic of Drs. Falkenstein and Elder at Pampa, Mrs. Brorman is a graduate of St. Anthony's School of Nursing in Amarillo. She completed her high school education in Pampa, where she was vice president of Les Cresas social club.

Brorman, a graduate of Hereford High School is engaged in farming eight miles south of Vega.

Pre-nuptial courtesies for the couple included a bridal shower in White Deer Jan. 16 and a stag party for Brorman in Vega Jan. 30.

Wedding Invitations Printed
THE INK SPOT

DOLLAR DAY Specials

ONE GROUP — LITTLE GIRLS

SWEATERS

\$6.98 Value
\$3.99

\$4.98 Value
\$2.99

\$3.98 Value
\$1.99

ONE GROUP
CHILDRENS
DRESSES
AT
1/2
PRICE

LADIES WINTER DRESSES

Group No. 1
\$10.98 To
\$17.95
Values

\$3.99

Group No. 2
\$19.95 to
\$24.95
Values

\$6.99

BOYS SWEATERS

\$12.95 Value NOW

\$6.50

\$10.95 Value NOW

\$5.50

\$ 7.98 Value NOW

\$4.75

\$ 6.98 Value NOW

\$4.00

CARPET BAGS

\$12.00 Value NOW

\$6.00

\$9.00 Value NOW

\$4.50

GROUP LADIES
FLEECE-LINED
BOOTS
Sizes 5 to 8

\$11.95 and
\$12.95
Values
FOR

\$6.99

AT **1/2** PRICE

GROUP JUNIORS
ALL WEATHER
COATS
Sizes 5 to 13

AT **1/2** PRICE

GIRLS
FLEECE-LINED
BOOTS
Sizes 12 to 4

\$9.95 and
\$10.95
Values
FOR

\$5.99

GROUP LADIES
CANVASS
OXFORDS
Value \$3.00
FOR

\$1.99

GROUP
LADIES SWEATERS

\$19.95 VALUE	FOR	\$8.99	\$15.95 VALUE	FOR	\$6.99
\$14.95 VALUE	FOR	\$6.50	\$13.95 VALUE	FOR	\$5.99
\$12.95 VALUE	FOR	\$5.50	\$11.95 VALUE	FOR	\$4.99

25 ONLY
MENS
SWEATERS

GOING AT
1/2
PRICE

\$14.95 to
\$22.95
Values

4 ONLY
MEN'S ALL WOOL
TOP COATS
\$49.95 Values For

\$29.00

Sizes 41 - 42 - 43
Regular
And 40 Long

GROUP LADIES
WINTER
ROBES

Quilted Nylon
Corduroy and
Nylon Fleece
\$9.95 to \$14.95 Values

GOING AT
1/2
PRICE

GROUP LADIES
BOOTS
By "MERCURY"

\$7.00 N VALUE	O	\$4.00
\$6.00 N VALUE	O	\$3.50
\$5.00 N VALUE	O	\$3.00

GROUP LADIES
WOOL SKIRTS

\$8.95—
\$9.95
\$11.95

VALUES
GOING
AT
1/2
PRICE

Notice To All Property Owners Having Trees with Overhang On A City Street

To facilitate the movements of the city street sweeper and other vehicles it will be necessary that all tree limbs and branches less than twelve feet above curb level be trimmed.

Property owners wishing to do their own trimming will have until March 1, 1966. After this date city crews will trim all trees not trimmed by the property owners.

The city will haul off all limbs and branches trimmed by either the individual or the city.

PLEASE CALL EM 4-2124 FOR PICKUP SERVICE

CITY OF HEREFORD

Rutherford & Co.



Janice Smith
... new W. A. of Rainbow Girls
(Bradly Photo)

Order Of Rainbow Holds Installation Ceremony

Janice Smith took office as worthy advisor of the Order of Rainbow for Girls in a recent open installation at the Masonic Hall. Mrs. O. H. Culpepper became mother advisor of the group. Miss Smith was installed by Charles E. Brown.

Other officers are Becky Long, worthy associate advisor; Carol Todd, charity; Kathy Miller, hope; Lynda Jacobsen, faith; Peggy Summers, chaplain; Sue Drummond, treasurer; Joette Hanna, recorder.

Also Donna Clark, love; Pam Miller, religion; Kerri Dameron, nature; Cynthia Hanna, immortality; Diana Hickman, fidelity; Kathy Shannon, patriotism; Cynthia McMinn, service; Kay Brogdon, confidential observer; Cathy Doughman, outer observer; Judy Lookingbill, musician; Annie Nunnally, choir director.

Installed as board members were Rose Marie Robinson, Mar-

ie Cline, Geneva Summers, Betty Lookingbill and Norma Coffey.

Patty Roach was installing officer, assisted by the installing staff, Ann Mercer as marshal; Judy Summers, musician; Jo Francis Deavenport, chaplain; Peggy Allred, recorder.

Her parents, Mr. and Mrs. Lloyd Smith, presented her gavel to the new worthy advisor. She was presented a bouquet of pink roses by her brother, Neil, before Sherian Seiver sang her song, Somewhere Over the Rainbow, with Barbara Willis accompanying.

Miss Smith chose as her colors, pink and white; her theme, Wisdom; her Bible verse, "He that walketh with wise men shall be wise," and her motto, "To make no mistakes is not in the power of man, but from their errors the wise and good learn wisdom for the future."

Small Talk

By SUE COLEMAN
Women's Editor

Furthermore, while I'm airing complaints about our American speech being standardized by broadcasters, there is one more pet peeve to add. It is the new-fangled or downright affected pronunciation of words like negotiate and initiate, which end with the syllables "tiate."

ESPECIALLY NOTICEABLE now that there is so much talk of negotiation in labor troubles or international disputes, almost every broadcaster pronounces the word as though it were spelled "negociate."

The dictionaries to which I have access indicate that it should still be "negoshiate," as it generally was until a few years ago. Maybe the current pronunciation is favored by some new dictionaries, or maybe it is a Briticism, but it sounds to me like a mistake.

Makes me wonder if some highly-rated announcer let his tongue slip and produced the sissy-sounding word, and others, taking him for an authority, followed suit.

WITH SUNSHINE punctuating the wintry spell at midweek, although there may be snow again by the time this gets in print, dirt gardeners begin to think of spring flowers — and spring work — as something just around the corner.

Crocus, jonquils, tulips — the very names are a pleasure to think of while it's still cold, and it won't be long until their colors show up. I'm looking forward to spring bulbs blooming in Mothers Park, planted by Pioneer Club members.

At a meeting of the club last fall, members were praising Mrs. W. C. Hromas for her work in the park. Real work, they said, because she personally put bulbs in the ground in addition to directing workmen.

"It was easier than telling someone else how to do it," she averred, and there speaks the true gardener. Mrs. Hromas heads the club's community improvement committee and care of the park is one of its duties.

Well, the way to improve the community is to get to work, and not just talk about it.

tries in the Texas Woman's Bowling Association tournament at Austin beginning next weekend and continuing on weekends into April. Two or three teams, as well as individuals, will compete.

Mrs. I. D. Rhodes is president of the Hereford Association and one of its top bowlers. She is a member of the 600 Club at Amarillo, made up of high scorers. There are now 41 members, she reports, and ten of them are new this year.

In a recent club tournament at Amarillo, the Hereford woman placed fourth, bowling 793, and had the lowest average and the highest handicap among competitors.

JUST LATELY I've discovered that wonderful firm name, the Country Club Gin at Friona. Lots of gins serve as the country clubs of their communities, but this is the first one I have known with that name. Along with the Little Bull Barn at Bootleg, it's my favorite of local names.

Ex-Resident Is Married

Announcement of the recent marriage of Mrs. Jo Noreen Steele, former Hereford resident, and Douglas Lively of Lubbock has been received by friends here.

The couple is at home at 4203 39th Street in Lubbock. The marriage ceremony took place Jan. 29 in Littlefield.

Mrs. Lively lived in Hereford several years before she moved to a home in Lubbock, and was active in women's organizations of this city.

SICILIAN SHEEP RUSTLERS PALERMO, Sicily (AP) — Sicilian police recovered a flock of 70 rustled sheep by using helicopters. The stolen sheep were sighted in an isolated valley far from the nearest roads. Police said they had been hidden there, awaiting a change to drive them to market.

WOMEN BOWLERS of Hereford are making plans for en-

About 50 billion tinplated cans are manufactured annually in the United States.

SEW and SAVE... NOW!

Sale of Spring & Summer Fabrics

Look what a Dollar will Buy!

Fantastic Savings

New COTTON PRINTS for SPRING '66

1st Quality Fabrics in a Wide Assortment of Colors and Pretty Prints. 36"

4 Yds. \$1

Ever heard of such a value? The most complete selection of colorful print cottons you've ever seen. All first quality bolt pieces... all 100% cotton. Perfect for your spring wardrobe.

38-45" Wide

FABRICS for DRESS and SPORTSWEAR

100% Cottons and Synthetic Blends in Many Colors, Prints and Textures...

2 Yds. \$1

Fabrics for every need... from light and fluid lawns to 100% cotton poplins for all sportswear. Such a selection, it would be impossible to list. You must see for yourself.

36-45" Wide

New SPRING DRESS and SPORT Fabrics

100% Cotton Fabrics in Assorted Prints, Solids, Stripes, Textures, Weaves

3 Yds. \$1

Includes woven stripes, everglaze cotton sateen prints, Celeste prints, Carnival prints, Mozaic crepe, solid color oxford cloth and premium decorator fabrics. Excellent combed cotton fabrics, save.

Outstanding Values

ALL NEW FABRICS for SPRING '66

100% Rayon Surah, Dacron® & Cotton Blends and All Cotton Fabrics. 36-45"

\$1 Yd.

All rayon surah or 100% cotton hand screened prints, Cayo & Jurado 65% Dacron polyester and 35% cotton yarn dyed woven fancies, 100% 1x2 ply cotton poplin in popular pails. Save!

Adrian News

By ANN BEAVERS
Brand Correspondent

Mr. and Mrs. Alvin Argenbright with Mrs. Jaunita Royal and children.

Jesse Earl Loveless of Odesa visited Mrs. Manuel Loveless and children and also visited Manuel Loveless in the hospital.

J. G. Loveless visited Manuel Loveless in the hospital, on his way home to Lawton, Okla. from El Paso.

Mr. and Mrs. Bill Goodenough and daughter of Amarillo visited the Charlie Pulliam family Sunday.

Adrian Lions Club will have a pancake supper on Friday, February 4 at the Adrian High School cafeteria. Serving of pancakes and trimmings will begin at 5 p. m. Prices are \$1 for adults, 50 cents for school age children, and pre-school children will eat free. Tickets may be purchased from any Adrian Lion member this week or at the door.

The pancake supper will precede the Junior High boys and girls games with Textline, which will begin at 7 p. m.

Mr. Joe Brownlee and children and Mrs. Bill Gudgell and daughter visited in Bushland Thursday with Mr. and Mrs. Jim Walters, Mrs. Charles Whittington and Mrs. Odie Crowell. Mrs. Crowell and Mrs. Whittington are former teachers of Donna and Sue Brownlee.

Mr. and Mrs. Ted Boydston and children spent the weekend in Vega with the Glen Boydston family.

Tollie Shubert visited in Turkey Monday with Mr. and Mrs. Mickey Maupin and family.

Adrian Caprock 4-H Club met last Wednesday in the school home economics room, and discussed future demonstrations. Present were Louise Royal, Robbie Sisk, Nina Engle, Kris Garrison, Charrie Betts, Cindy Foster, Carol Royal, Jan Ewin, Mary Glass, Patty Zaring, Susan Webb, Linda Engle, Betty Whitten, Jackie Loveless, Donna Harwood and Scherrie Beavers. Cheryl Patterson was a visitor.

The Adrian Church of Christ gave Mr. and Mrs. Noel Berry a going-away supper and 42 party Thursday at the Oscar Bronniman home. The Berrys lived

in the Simms community and have moved to Dumas, where he will farm. The Simms community honored the Berry's Monday night at the community house.

Mack and Corlie Fortenberry who visited their parents, the Jake Fortenberrys, returned to college Sunday. Mack has transferred to Texas Tech, Lubbock, from Howard County Junior College at Big Spring.

The following dates are for school basketball games that have been rescheduled in order to play make-up games:

Thursday, Feb. 3, Hartley, Adrain Junior High vs Hartley Junior High, 5 p. m.
Adrian High vs Textline High 7:30 p. m.
Friday at Adrain, Adrain Junior High vs Textline Junior High, 7 p. m.

Saturday, at Amistad, N. M., Adrain High vs Amistad High, 7 p. m. CST
Monday, at Channing, Adrain Junior High vs Channing Junior High, 7 p. m.

Friday Feb. 11, at Adrain, Adrain boys-B Team vs Vega boys B team, 6 p. m.
Adrian High vs Vega High, 7 p. m.

Saturday, at Hartley, Adrain Junior High vs Textline Junior High 5 p. m.
Adrian High vs Textline High, 7 p. m.



FICTION BOOKS REVIEW

The past year under the heading of fiction in the Deaf Smith County Library, there are two novels which we would recommend to you. Not that there were not other good ones but we picked these as entertaining, clean books.

These novels have only one thing in common: the heroines are school teachers. One is set in the early days in the west and the other in a contemporary big city school. There all resemblance ends.

"The Revolt of Sarah Perkins," by Marian Cockrell, brings requests to the Deaf Smith County Library for others written by this author. It is a fast-moving novel of the early-day adventures of a school teacher from Massachusetts. She taught in the Colorado territory, a country with few single women.

ALL INCIDENTS are logical and interesting and at times, even hilarious. Only one incident seems a little far-fetched but even this is not improbable. As always happens in a community where there is a shortage of women, she finds herself for the first time in her life with a number of suitors. She had never before had even one.

Of the most amusing slants is that in the past the teachers only lasted one school year — they changed their status from Miss to Mrs. so quickly. And in those days married women were not allowed to teach.

HEADING the school board was a widower, who decided they should choose the most homely and unlikely-to-become-married applicant. There hangs the tale which you should read to enjoy.

The second book "Up the Down Staircase" is written by Bel Kaufman. The teacher, Sylvia Barrett, is attractive and young, teaching in a very tough, mixed, and "mixed up" city school.

Only the title is old fashioned. (Remember when we had two-story school buildings and those going up used one stairway and those coming down used the other? Hence the name of the book.) The theme deals with how this

unusual, conscientious, teacher sought to solve the problems of her pupils, especially one of the older boys. The book has been quoted or used in excerpts in several magazines for the past year. It gives insight to present day teacher problems which, we feel sure, happen to be not only in city schools.

Mrs. Lee Newman (Lorene), Deaf Smith County Librarian, recommends both of these novels for your enjoyment.
—Corinne J. Neely

News About Area Men On Duty

Army Pvt. James E. Frost, 20, son of Mr. and Mrs. Walter J. Frost, 320 Avenue A, Hereford, was assigned to the 24th Infantry Division in Germany, Jan. 22.

Frost, a tank crewman, was last stationed at Fort Knox, Ky. He entered the Army in August 1965 and completed basic training at Fort Polk, La.

Frost attended Hereford High School and worked at the Star Theatre before entering the Army.

Office Supplies — Printing
THE INK SPOT

School

Menus

WEEK OF FEB. 7-11
HEREFORD SCHOOLS

MONDAY — Roast pork, gravy, mashed potatoes, buttered peas, cabbage-carrot-raisin salad, hot biscuits, butter, milk, icebox cookies.

TUESDAY — Wieners and sauerkraut, pinto beans, combination salad, cornbread, butter, milk, applesauce cake.

WEDNESDAY — Chuck wagon burger, hot potato salad, green beans, lettuce leaf, milk, cherry cobbler.

THURSDAY — Beef-vegetable stew, cole slaw, buttered oat, milk, peanut butter cake.

FRIDAY — Fried fish filet with tartar sauce, glazed sweet potatoes, turnips with greens, hot rolls, butter, milk, banana pudding.

ST. ANTHONY'S SCHOOL
MONDAY — Roast beef, gravy, creamed potatoes, green beans, prune cake, rolls, butter, milk.

TUESDAY — Spanish rice with ground beef, seasoned spinach, carrot sticks, fruit salad, whole-wheat rolls, butter, milk.

WEDNESDAY — Beef stew with potatoes, onions and carrots, cabbage-green pepper sa-

lad, lemon pie, cornbread, butter, milk.

THURSDAY — Hot dogs, navy beans, tossed salad, oatmeal cookies, milk.

FRIDAY — Macaroni and cheese, buttered corn, congealed carrot-pine-apple salad, chocolate pudding, rolls, butter, milk.

HEREFORD YOUTH ON HONOR LIST

Headquarters, New Mexico Military Institute, has announced the Superintendent's List, Commandant's List, and Dean's List for the first semester, September 1965 through January 1966. The Commandant's List shows excellence in deportment. A cadet should have no demerits and no adverse reports charged against him during this period. The Dean's List shows academic excellence. To qualify, a cadet must have a 3.0 average or better and must have a passing grade in deportment. To qualify for the Superintendent's List, a cadet must make both the Dean's List and the Commandant's List.

Among those included on the Commandant's List was Cadet Kerry L. Struve, son of Mr. and Mrs. W. V. Struve, Route 2, Hereford, Texas.

Imports of foreign cars into the U. S. last year amounted to 485,000 units.

WIN UP TO \$1000 CASH

BY PLAYING BONUS BINGO!
Here Are A Few Of Our Recent Winners!

C. B. SHERRILL J. D. RILEY
LEONARD CHAVEZ O. R. SANDERS
FRIEDA SATERNO RUBY STEVENS

Clip These Extra Slips To Help You Win! Its FUN! Its FREE! Its EASY!



FREE! 100 GUNN BROS. STAMPS

With this Coupon and the Purchase of \$2.50 or More At Your Safeway Store in Hereford.

NAME _____ ADDRESS _____

Limit one Coupon Per Family! Coupon Expires Sat., Feb. 12, 1966.

FROZEN FOODS

ORANGE JUICE Scotch Treat Real 2 79c
MELLORINE Joyette 1/2 Gal. 25c
Ass. Flavors Ctns.

ASSORTED VEGETABLES!

MIX OR MATCH

- 10 Oz. Scotch Treat Peas
- 12 Oz. Bel Air Hash Browns
- 10 Oz. Turnip Greens
- 12 Oz. Potato Patties
- 5 Oz. Waffles

6 Pkgs. For \$1

CHERRIES Town House 4 No. 303 Cans 69c
CRACKERS Melrose Soda 1 Lb. Box 19c
PINTO BEANS 2 Lb. Bag 25c
COCONUT Durkee Quality Coconut for Baking 14 Oz. Pkg. 49c

Pinkney or Panhandle Hickory Smoked

HAMS

Fully Tender Shank End Ham Pieces A Special Price lb.

59c

Shop For These Money Savers!

Other Meat Buys!

Round End Fully Tender Ham Pieces lb. 63c
Center Cut or Roast Ham Slices lb. 98c
Sea Star Fish Sticks 8 Oz. Pkgs. 5 For \$1
Captains Choice Whiting Fish 1 1/2 lb. 2 Pkg. 79c
Captains Choice Fish Steaks 1 1/2 lb. Pkg. 99c
Icelandic Puffies Cod Fish 12 Oz. Pkg. 59c
Safeway Halfmoon Longhorn Cheese lb. 65c
All Meat, Market Sliced Bologna lb. 59c
Thunderbolt Chunkies Shrimp 2 lb. Box \$1.69

Hereford Heaven STEAKS

Swift Worthmore 1 lb. Pkg. 79c

USDA Choice Beef Full Center Cuts

10 2 Oz. For \$1 ROUND STEAK lb. 89c

Shop Safeway and Get Gunn Bros. Stamps With Your Purchases!

CINNAMON ROLLS Mrs. Wright's Quality 4 9 1/2 Oz. Cans \$1
BOLD DETERGENT Powdered For Clothes Giant Box 83c
HANDI WRAP Keeps Foods Fresh For Hours 100' Roll 33c
COLD POWER Powdered Detergent Giant Box 73c
HAIR ARRANGER Boyer's For Hair Care Med. Tube 49c
LISTERINE ANTISEPTIC Mouth Wash 14 Oz. Bottle 98c
Morton's Potato Chips Crisp & Tasty 14 Oz. Pkg. 69c
Joy Liquid Detergent For Dishes 32 Oz. Bottle 98c
Thrill Liquid Detergent For Dishes 22 Oz. Bottle 69c

Betty Crocker — 20 Oz. Pkg. Pie Crust Mix 49c
Imitation Flavoring — 10 Oz. Bottle Hustle Vanilla Truly Fine 33c
Facial Tissue 200 Ct. 5 Boxes \$1
Truly Fine Shampoo 8 Oz. Bottle 59c
Truly Fine — 14 Oz. Can Hair Spray 59c
Instant — 20c Off — 10 Oz. Bottle Folgers Coffee \$1.19
Chicken of the Sea — No. 3/4 Can Chunk Tuna White Magic — 1/2 Gal. Jug 53c
Liquid Bleach 29c
Piedmont Patties Margarine 5 8 Oz. Pkgs. 49c
Hustle Brand Chocolate 12 Oz. Cans 33c

Garden Club Preserves

- Peach
- Plum
- Apricot
- Grape Jam
- Grape Jelly
- Plum Jelly

3 18 Oz. Jar \$1

Always Fresh Fruits and Vegetables

GRAPEFRUIT

FANCY RUBY REDS

20 98c

U.S. No. 1 Russets, All Purpose POTATOES 10 lb. Bag 59c
Clip Top Fancy CARROTS 1 lb. Pkg. 2 29c
Colorado Yellow ONIONS 2 lb. 19c
Waldorf Brand, Packaged Fresh TOMATOES Pkg. Each 29c

Washington State Extra Fancy Red Delicious APPLES lb. 19c

BUTTER 81c

Shady Lane 1 lb. Can

C OF C MANAGER

Housewife Now, She Had Unique Job In 1930's

By SUE COLEMAN
Women's Editor

Back in the early 1930's, before Hereford became noted as the town without a toothache, it had considerable publicity because it was the only city in Texas with a woman serving as Chamber of Commerce manager. The title at that time was Chamber of Commerce secretary, and attractive, brown-eyed Annis Greer filled the office here for several months.

NOT TOO MANY of today's residents associate Mrs. Paul Corbett, housewife, mother and club woman, with that job, but she is the former Miss Greer, who likes to recall her experience with depression-era Hereford business men, who were "wonderful to work with."

Her choice for the job was not the result of a publicity stunt, but a practical solution to a problem. She had been working half-days as office assistant in the Chamber of Commerce when Roy Arnold and then Joe Pope served as secretary.

In addition to her experience in the local office, she had been employed two years by the Amarillo Chamber of Commerce before she came to Hereford.

That was during the Panhandle oil boom which centered in Borger and brought a rush of business and growth to Amarillo, so the Chamber there was a busy one and her duties were varied.

AS BUSINESSES here felt the effects of the national depression, the Chamber of Commerce budget suffered also and when the secretary's office was vacated the board of directors decided the office assistant could handle the job, at least temporarily.

"I was strictly an economy measure," Mrs. Corbett laughs.

Party Is Eighth Birthday Event

Betty Banks was honoree on her eighth birthday Tuesday at an after-school party in the home of her parents, Mr. and Mrs. D. E. Banks, in the Frio community.

Eight guests were present for games and refreshments featuring a candle-light cake. In addition to the honoree they were Jodie Autry, Kiska Hodges, Patti Robbins, Jill Stephens, Shannon Watson, Debbie and Shan Banks.

"but by practicing economy the Hereford businessmen kept their Chamber of Commerce operating throughout the depression years, when many in towns the same size or larger were forced to close.

"Judge John P. Slaton was president of the Chamber when I became secretary; T. E. Seigler Sr. and W. E. Dameron were other presidents in that period. It wasn't easy to keep the organization going, and for a time the office was open only on half-day basis, but it survived.

"**MANY BUSINESSES** paid dues of a dollar a month, and it was often hard for them to manage that."

Chamber of Commerce offices were in the City Hall, then moved to the courthouse.

The young secretary became accustomed to startled looks on the faces of callers at the Chamber office, when they asked to see the man in charge and she responded. She also got used to attending meetings with the speaker began his address, "Lady and gentlemen."

At a conference of Chamber of Commerce secretaries in Amarillo, she was chosen because she was the only woman



Mrs. Paul Corbett interested in C of C

present, as recipient of a traditional white-flower from Bones Hooks, pioneer negro cowboy of the Panhandle who made it his habit for years to give such a flower to the honored guest at conventions in Amarillo.

WHILE SHE WAS serving as Chamber secretary here, the first federal welfare and crop loan programs were begun to meet economic needs of the period, and the Chamber of Commerce was called upon to administer them.

From this, she moved into welfare work when a separate office was set up for that. She worked in this county for a time then was transferred to Hartley County.

It was a number of years before she returned to reside in Hereford, as she married Paul Corbett in 1935 and they lived for a time at Plainview, then at Amarillo. They came to the farm home three miles west of town, where they now live, about 18 years ago.

Their children are Paula Beth, now Mrs. Richard Price of Easter; Ronald, at present in military service; and James, a student in West Texas State University.

MRS. CORBETT is a member of Cultural Home Demonstration Club, serving this year

Young H. D. Will Sponsor 4-H Club As Project

Sponsorship of a 4-H Club in this county will be a project of Young Homemakers Home Demonstration Club, members voted at a meeting this week in Mrs. Dean Bryant's home. They will assist a club which needs adult leaders.

Mrs. Stan Kropff, foods demonstrator, is in charge of programs this month. She demonstrated the making of two-crust pies, and served the apple pie she made. She advised that pastry for this type of pie be rolled very thin, approximately 1/8 inch, and that the top crust be extended a half inch over the lower.

She will give the recipe and make batter rolls at the next meeting, at 9:30 a. m. Feb. 15 in the home of Mrs. LeRoy Burges.

Mrs. Charles Brown, president, read committee recommendations made at the recent County H. D. Council meeting.

Other members present were Mmes. Kenneth Hammett, Huey Lowrie, Carl Armstrong, Lloyd Smith, Tom Crawford, Jesse Jackson, Bill Page and J. R. Watson.

FENCING EXPENSIVE

LOUISVILLE — The white fences which surround central CKY'S HORSE FARMS ARE A Kentucky's horse farms are as costly as they are decorative.

To install such a fence and paint it costs about \$1 a running foot.

Coldstream Stud, for instance, spent \$130,000 for the 15 miles of fence around its property.

some years, and she keeps informed about doings of the Deaf Smith County Chamber of Commerce and her successors in the job that is now titled C of C manager.

AFS Students Present La Plata Club Program

Students from abroad who are attending Hereford High School this term under the American Field Service program, were guest speakers to La Plata Study Club Tuesday evening at a meeting in Mrs. Raymond White's home.

Teresita Parba, whose home is in the Philippines, wore the traditional island costume as she presented native dances to recorded music, and told of home and social life. Lief Nellenman, from Denmark, spoke of economic and industrial aspects of that nation.

Both showed scenes from their homelands on slides, and both compared schools and school systems of their lands with those of the United States.

Club members who heard the program included Mmes. Elmer Patterson, Louis Woodford, Urline Streu, Phillip Shook, Kenneth Rogers, Dennie Richardson, Frank Prowell, Lloyd McGee, Bill Michael, E. D. Hopson, Roy Harris, Clint Formby, Emil Dettman, Eugene Campbell, Jack Brown, Jay Boston and Milton Adams.

County Appreciation Luncheon Set For Feb. 28 By H. D. Clubs

Plans are under way for the annual appreciation luncheon of County Home Demonstration Clubs, scheduled at noon Feb. 28 in the Bull Barn. Selection of the County H. D. Club Woman of the Year will be a feature of the program.

Each H. D. Club in the county is being asked to choose its Woman of the Year, and from these nominations the county honoree will be chosen.

All club members over the age of 65 will be introduced at the luncheon and a brief tribute paid them.

Mrs. J. D. Gilbert Jr., chairman of the education committee of Deaf Smith County H. D. Council, is directing arrangements for the luncheon and has slated a planning session for next Thursday to complete program details.

Members of the County Commissioners Court and others who are concerned with the Home Demonstration Club program in this county will be guests of the

club women at the annual event.

BRAVO!

You don't have to give up smoking to give up nicotine.



Lithography — Letter Press Printing THE INK SPOT

Mr. Farmer:

You are invited to attend a most important meeting of the Hi-Plains Research Foundation on Thursday, February 10, 1966. The meeting will be to discuss Skip-Row Planting benefits. Site of the meeting is the Hale County Exhibition Building (South of Plainview) and will begin at 10:00 a.m.

A free Bar-B-Que Luncheon will be served. For additional information, contact Dean House of



WHO'S RUNNING THE MACHINE SHOP?

- ★ Valves Refaced and Reseated
- ★ Valve Guides Installed
- ★ Valve Guides Knurled
- ★ Valve Seats Installed
- ★ Cam Bearings Installed
- ★ Pistons Knurled
- ★ Pistons Ground
- ★ Pistons Fitted
- ★ Press Work
- ★ Brake Drums Ground



Ben Medley

- ★ P.C. Top Spacers Installed
- ★ Cylinders Rebored
- ★ Brake Cylinders Reworked
- ★ Spindles Fitted
- ★ Sleeves Installed
- ★ Cylinder Ridges Removed
- ★ Cylinders Honed
- ★ Cylinder Heads Surfaced
- ★ Cylinder Heads Checked for Cracks
- ★ Motors and Parts Vatted Cleaned

★ Automotive and Industrial Motors Rebuilt ★
I Would Appreciate Your Coming in to See Me

FIRST SUPPLY CO.

102 S. Main

Hereford, Texas

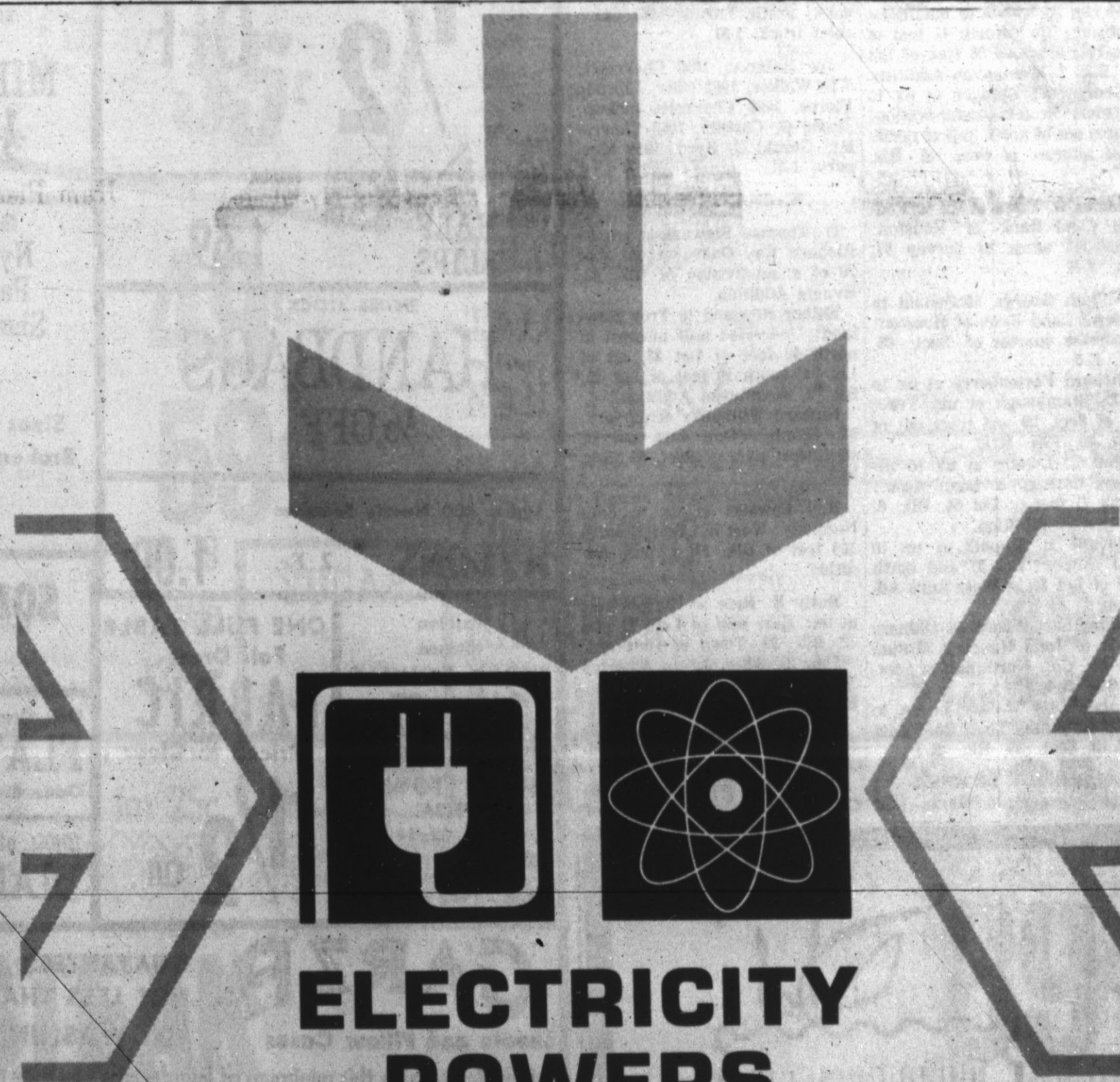

ELECTRICITY POWERS PROGRESS!

This is National Electrical Week, marking the 119th anniversary of the birth of Thomas Alva Edison. It was Edison's invention of the first practical incandescent lamp that gave birth to an industry that now employs more than three million men and women, or 1 out of every 20 American workers. Almost every industry owes its progress to the power produced by electricity for, truly, electricity powers progress.



The **ELECTRIC** Company

Courthouse Records

AUTO REGISTRATIONS

A. J. Bezner, 1964 Chevrolet truck; A. J. Bezner, 1963 Chevrolet pickup; Alejo Aguilon, 1958 Buick; Grady Morton, 1959 Ford; W. G. Drummond, 1961 Buick; Loyd Mings, 1960 Chevrolet; North Texas Trading Co., 1965 Dodge; Roger Brumley, 1965 Sunbeam Tiger; Homer E. Brewer, 1966 Ford; Bob Killough, 1962 Chevrolet. 1-25.

Dave E. Sparks, 1961 Plymouth; Donald Roland, 1957 Dodge; A. G. DeLaPaz, 1956 Ford; Lee Hanegan, 1952 house trailer; Bishop Woolbright, 1954 Ford pickup; T. V. Lab, 1957 Ford truck; Joseph E. Parker, 1957 Chevrolet; J. L. Wilson, 1953 Chevrolet; Bynum L. Morgan Jr., 1966 Olds; Tom Maldonado Jr., 1950 Ford bus; James A. Bullard, 1966 Chevrolet; James A. Bullard, 1966 Chevrolet; Louie Spinks, 1963 Chevrolet; Joe Brorman, 1965 Chevrolet truck; B. G. Crockett, 1965 Dodge pickup; Erasmo Rodriguez, 1959 Chevrolet. 1-25.

WARRANTY DEEDS

Stacey B. Barton et al to R. Paul Coneway et al: Southwest quarter of Sect. 36, Blk. K-6.

John D. Aikin to Patricia Burnett: Tract out of southwest quarter of Sect. 42, Blk. K-3.

Betty B. Rice to Paul Jones et ux: West 50 feet of Lot 8, Pleasant Acres Subdivision, Sect. 60, Blk. K-3.

T. D. Stambaugh et ux to Richard Fortenberry: Tracts out of Sect. 29, T3N, R1E.

Bob Clark et ux to Clint Lundry et ux: North 71 feet of Lot 64, Blk. 6, Westhaven Addition.

Clint Lundry et ux to Bob Clark: Lot 9, Petersen's Subdivision, Blk. 2, Mabry Addition.

DEEDS OF TRUST

R. Paul Coneway et al to Stacy B. Barton et al: Southwest quarter of Sect. 36, Blk. K-6.

Vernon Ramsower et ux to Federal Land Bank of Houston: Southeast quarter and part of northeast quarter of Sect. 96, Blk. K-3.

Merlin S. Weber to Southwest Mortgage Co.: North 41 feet of Lot 12 and south 36 feet of Lot 11, Blk. 7, Westhaven Addition.

George W. Stringer et ux to Farmers Home Administration: Tracts out of north half of northwest quarter of Sect. 45, Blk. M-7.

James C. Price et ux to Federal Land Bank of Houston: West 242 acres of Survey 57, Blk. K-8.

William George McDonald to Federal Land Bank of Houston: Northeast quarter of Sect. 65, Blk. K-3.

Richard Fortenberry et ux to T. D. Stambaugh et ux: Tract out of Sect. 29 and tract out of Sect. 20, T3N, R1E.

Clint C. Lundry et ux to Hi-Plains Savings & Loan Assn.: North 71 feet of Lot 64, Blk. 6, Westhaven Addition.

Johnnie L. Dupnik et ux to L. J. Kuper: Lot 31 and north half of Lot 30 in West Acre Addition.

Billie Ruth Flenniken Oldham et vir to John Hancock Mutual Life Ins. Co.: North half of Sect. 83, Blk. K-4.

James Otis Walker et ux to Southern States Loan Co.: East half of Sect. 39, Blk. K-5.

MARRIAGE LICENSE

Jose Moncerrato Garza and

Deima Morry, Jan. 27.

VEHICLE REGISTRATIONS

Toribio Liscano, 1960 Olds; Pat Busby, 1957 International pickup; M. F. McRee, 1963 Chevrolet; Morris Davis, 1949 Chevrolet; Doroteo Herrera, 1958 Chevrolet; Donald W. Aycock, 1961 Chevrolet; Ismael Gomez, 1963 Chevrolet truck; Leslie K. McDermitt, 1961 Volkswagen; Jerome Winkelman, 1934 Chevrolet; George O. Harris, 1959 Chrysler; Adolph Casillas, 1962 Chevrolet pickup. 1-28.

Juan Sanchez, 1955 Ford; Isabel Cabrere, 1963 Ford; Ruben Marry, 1953 Ford pickup; Littleton Thomas, 1968 Olds; Manuel Celaya, 1958 Dodge pickup; Jesus Ramirez, 1956 Chevrolet; Manuel Villarreal, 1960 Chevrolet; Israel Vera, 1959 Plymouth; Juan Ruiz, 1963 Chevrolet; Herbert Mungia, 1958 Chevrolet. 1-28.

Precio Quintero, 1955 Ford pickup; L. R. Boggs, 1954 Ford truck; Rayburn L. Strange, 1957 Ford; Cecil Asher, 1957 Chevrolet; Bob Gentry, 1963 Chevrolet; Charles J. Self, 1959 Volk pickup; Frances L. Dungan, 1959 Rambler; Three-R Feed Lot, 1965 Chevrolet pickup. 1-28.

Vic Bryan Jr., 1966 Olds; American Window Cleaning Co., 1961 Ford truck; Kendon O. Anderson, 1966 International pickup; King Sales, 1962 Olds; John Garcia, 1962 Plymouth; Greg Whitaker, 1959 Cushman Motorcycle; James A. McMahan, 1961 Rambler. 1-28.

Raymond Palmer, 1964 Ford pickup; A. F. Mancillas, 1962 Chevrolet; A. F. Mancillas, 1963 Mercury; David C. Mosely, 1958 Chevrolet; G. T. Moody, 1960 Plymouth; Bill Warrick, 1962 Chevrolet pickup; E. B. Brock, 1960 Olds; W. B. Hastings, 1964 GMC pickup. 1-28.

Albert Arriaga, 1958 Chevrolet; Carrol W. Jones, 1957 Ford; Pearlene Carroll, 1957 Ford; Daniel R. Reed, 1962 Pontiac; W. Glenn Williams, 1962 Plymouth; Louise Stone, 1960 Pontiac; Hicks Roberson, 1966 Ford pickup; Jose C. Castillo, 1960 Ford; J. W. White, 1966 Ford; Ruth Frazer, 1959 Chevrolet; Jorde Farms, 1951 Chevrolet truck. 1-31.

Joe Haigood, 1953 Chevrolet; Will Walker, 1963 Olds; Librado Flores, 1959 Chevrolet pickup; Jessie G. Castillo, 1963 Chevrolet; Gerald C. Byrd, 1950 Mercury. 1-31.

D. Thomas Stewart et ux to Richard Ray Oakes et ux: Lot 29 of a subdivision of Blk. 43, Evants Addition.

Esther Rowland to Troy Rowland: Undivided half interest in north 40 feet of Lot 23, all of Lot 24, south 10 feet of Lot 25, Blk. 2, Westhaven Addition.

Richard Willbanks et ux to J. M. Hamby: One acre out of southwest part of Sect. 89, Blk. M-7.

Ray Cowser et ux to Sam Nunnally: West 75.1 feet of north 100 feet of Blk. 21, Evants Addition.

Betty B. Rice to Carlos Rfz et ux: East half of Lots 11 and 12, Blk. 29, Town of Hereford.

John B. Allen Jr. to Albertus Schmidt et ux: Lot 3, Blk. 5, Bluebonnet Addition Unit 11.

Terry D. Hodges et ux to James Hill: Lot 27, Hare Addition.

Charles M. Walker et ux to C. W. Crouch: Tracts out of

Blocks 1 and 2, Irwin's Subdivision of the west half of Blk. 4, Evants Addition.

DEEDS OF TRUST

A. L. Battey et ux to Hereford Texas Federal Credit Union: Lot 21 and south 2 feet of Lot 22, Wayne Wallace Subdivision of Blk. 45, Evants Addition.

Richard Ray Oakes et ux to New Mexico Saving & Loan Assn.: Lot 29 of a subdivision of Blk. 43, Evants Addition.

Sam Nunnally to Panhandle Savings & Loan Assn.: West 75.1 feet of north 100 feet, Blk. 21, Evants Addition.

Ray Cowser to Panhandle Savings & Loan Assn.: Tract

out of west half, Blk. 21, Evants Addition.

Carlos Ruiz et ux to Betty B. Rice: East half of Lots 11 and 12, Blk. 29, Town of Hereford.

MARRIAGE LICENSE

Homer Charles Speed Jr. and Sandra Kay Means, Feb. 1.

Stan Baluk, golf pro at the Kirkbrae Country Club in Lincoln, R. I., formerly played center for Providence in the American Hockey League.

Dick Kenney of Michigan State set a Big 10 mark this season when he kicked a 47-yard field goal against Illinois.

Adrian Man Receives High Scouting Award

Lorin Creitz of Adrain was presented with the Silver Beaver Award of the Boy Scouts of America at the 42nd Annual Council Appreciation Dinner of the Llano Estacado Council of the Boy Scouts of America held on Saturday at the West Texas State University Dining Hall. The Silver Beaver is the highest Council Award made to Scouters.

In presenting the Award, Dr.

James P. Cornette, past president of the Council, reviewed Lorin's past record in Scouting and his participation in Community Affairs.

Lorin has served for seven years on the committees of Pack 32 sponsored by the Adrian Methodist Church and Troop 32 sponsored by the Adrain Lions Club and has been an active member of the Council's Executive Board since 1962. He served as Community Campaign Chairman for the Council Development Campaign in 1961 and has served as Campaign chairman for Adrain since 1958 while maintaining an active interest in the units in his community.

Lorin has served as a Sunday School teacher at the Methodist Church in Adrain for 17 years and has been a member of the Church Board for 30 years, and served on the Building and Finance Committees of the Church.

He served as a member of the Adrain school board from 1944 to 1947, 1950 to 1952, and 1960 to 1965 for a total of 13 years. He was president of the school board for four years, 1961 to 1964. He is a past member of the Board of Directors of the Adrain Wheat Growers Co-op.

Office Furniture
THE INK SPOT

Traffic Signals To Operate Soon

City Manager Dudley Bayne announced this week that installation has begun on the new traffic lights to be located at the intersections of Park and Ave. B, and Park and Ave. K.

The installation of the turn signal located at U. S. 385 and U. S. 60, is expected to be completed in the next few days.

Adding a bay leaf to canned tomato sauce that is being heated often improves flavor.

Harman's DOLLAR DAY

Listed are only a few of the many Bargains you will find throughout the Store. Join the crowd at Harman's. Shop all day from 8:30 a.m. thru 6 p.m.

ENTIRE STOCK FALL and WINTER dresses

1/2 OFF

One Group Assorted Sportswear

- ★ SKIRTS
- ★ BLOUSES
- ★ SLIM JIMS
- ★ Sweaters

1/2 Price

ONLY Betty Rose COATS

Values \$40 to \$70

Priced **1/2 OFF**

To Clear!

REVERSIBLE COAT

Small Group Priced To Clear **1/2 OFF**

Group Men's & Boy's Sweaters

1/2 OFF

Group Ladies Nylon Gowns Pajamas and Shorty Pajamas

Sizes Broken **3.99**

ENTIRE STOCK FALL MILLINERY

1/2 Price

ENTIRE STOCK TWO & THREE P.C. DOUBLE-KNIT WOOL-SUITS

Half Sizes 12 1/2 to 20 1/2

Values \$40 to \$45 **1/2 OFF**

Men's Sport Coats

1/2 Price

Large Selection Men's Famous H-Bar-C Western Shirts

6.99 & 7.99 Value **\$5.00**

Ladies 400 Needle Seamless NYLONS

2 Pr. - **1.00**

Beautiful Nylon HALF SLIPS

1.69

ENTIRE STOCK HANDBAGS

1/3 OFF

Group Ladies FLATS

Odds & Ends Sizes **\$2.00**

IDEAL Birdseye DIAPERS

\$1.69 Doz.

LADIES' STYLED SHOE CLEARANCE!

1 GROUP — HEELS STYLED BY CONNIE FASHION CRAFT AND JACQUALINE

Values to **\$3.00**

OUTERWEAR

ENTIRE STOCK Men's & Boy's Heavy Jackets

1/3 OFF

Fashion Kitchen TERRY TOWELS

2 for **97c**

ONE FULL TABLE Fall Dress FABRIC

Priced to Clear

SUPER TOWEL SPECIAL

Size 22x44

2 for **\$1 1/2 OFF**

Garza GUARANTEED NOT LESS THAN 100 WASHINGS

If they fail to give this minimum of launderings you may return them to ELY & WALKER, St. Louis, Missouri, 63103, for replacement.

IDEAL Gauze DIAPERS

Doz. **\$2.98**

DISH CLOTHS

Extra Large 7 for **\$1.00**

FIBERWOVEN® BLANKETS

Reg. \$5.98 Now **\$4.44** ea. or 2 for **\$8.50**

Size 72X90"

SNOWY WHITE MUSLIN 72x108" and Twin Fitted... **\$1.69** ea.

COLORFUL PASTEL MUSLIN 72x108" and Twin Fitted... **\$2.09** ea.

81x108" and Double Fitted... **\$1.84** ea.

81x108" and Double Fitted... **\$2.39** ea.

42x36" Pillow Cases... 2 for **88c**

42x36" Pillow Cases... 2 for **\$1.19**

SPECIAL VALUE! AVRIL AND COTTON PRINTS

Reg. 69c per yd. Now only **49c** per yd.

FASHION WEAVE SPORTSWEAR PRINTS

Reg. \$1.80 per yd. Sale Priced **77c** per yd.

SOLID COLOR SPORT DUCK

Reg. \$1.80 per yd. Save Now! **77c** per yd.

BLEACHED MUSLIN High quality 80 sq. 4 yds. for all cotton, 36" wide. **\$1.00**

UNBLEACHED MUSLIN High quality muslin, 5 yds. for all cotton, 36" wide. **\$1.00**

SCREEN PRINTED LUNCHEON CLOTHS

SPECIAL VALUE

Reg. \$1.98 ea. **\$2.52**

Now **\$1.69** only...

Reg. \$2.98 ea. **\$2.70**

Now **\$2.39** only...

Pre-shrunk cotton and rayon Table Cloths, assorted patterns.

Group Men's Cotton Dress SLACKS **\$3.00**

HARMAN'S

A Hot Style Item **\$1.69**

YES

THE ONE THAT GROWS

COMING SOON

Get your scissors!



We Love You!

SO PLEASE EXCUSE US IF WE

SHOW IT WIN!

WITH FURR'S EXCLUSIVE

EXTRA CARE Service!

It's a fact, we're in LOVE! When you come in to Furr's you can just feel it all over the store. We hope you don't get embarrassed! Please excuse us, but we go to such extremes with our "EXTRA CARE" Service that you may accidentally fall in love with us. (We hope so!) If this should happen, Please remember that its our RED HOT WEEKLY SPECIALS, that cause that warm feeling in your heart. So for LOVING, EXTRA CARE SERVICE, Come on in . . . Shop FURR'S today!

THIS MUSTANG CAN BE YOURS!

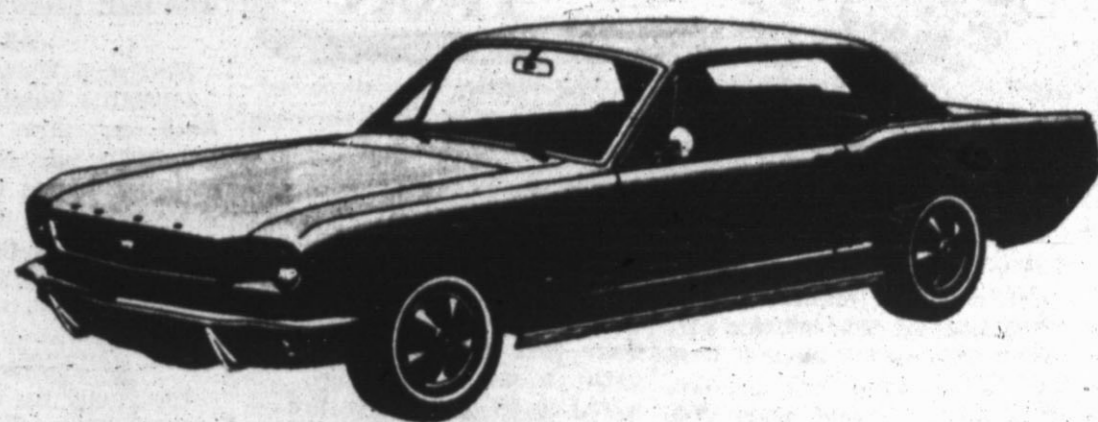

REGISTER AT FURR'S TODAY

Nothing to do but register free when ever you are at Furr's Super Market in-Hereford. You'll love the Mustang . . . It's the car that everyone wants. This beautiful automobile has all the trimmings! Radio, heater, directional signals, bucket seats, padded dash, carpet, seat belts and other features.

FREE COUPON FREE

FREE 100 (\$10) Frontier Saving Stamps at Furr's in Hereford with this coupon and purchase of \$2.50 or more. Limit one coupon per family.

Coupon Expires Wed., Feb. 9, 1966

FURR'S FAMILY KITCHEN

Hot Bar-B-Que, Sliced BEEF	Lb.	\$1.49
Lots of Choice Beef BEEF STEW	Lb.	89c
Fine Flavor PINTO BEANS	Pint	39c
Lots of Marshmallows CANDIED YAMS	Lb.	49c
Assorted Flavors CREAMS PIES	Ea.	89c
Have You Tried Our Plate Lunches?		
Choice of Meat, 2 vegetables and salad all for		89c
SPUDNUTS	Dozen	70c
TWISTS	Dozen	90c
Assorted Flavors SPUDOVER PIES	Ea.	15c

DOUBLE FRONTIER STAMPS WITH \$2.50 PURCHASE OR MORE

Tomatoes

Hi Plains No. 303 Can

12 1/2c

FLOUR

Elna 5 Lb. Bag

35c

SHAMPOO

Prell Liquid	3 1/2 Oz.	36c
Ban Spray DEODORANT	4 Oz.	59c
Nestle, Permanent Hair Color COLORHAIR		59c
Su Free TALC	Reg. 49c	39c
Su Free NAIL POLISH	Reg. 25c	19c

MIRACLE WHIP BAKE-RITE

COFFEE	Maxwell House 12c Off	69c	2 Lb. Can 12c Off	\$1.37
PINEAPPLE JUICE	Del Monte 46 Oz. Can	29c		
CATSUP	Hunt's 20 Oz. Economy Bottle	25c		
WESSON OIL	24 Oz. Jar	43c		

Salad Dressing	Quart	49c
Shortening	3 Lb. Can	59c
INSTANT COFFEE	Maxwell House 20c Off	\$1.39
FAB	Giant Pkg.	59c
APPLE SAUCE	Orchard Pride 10c Off No. 300 Can	12 1/2c
COFFEE CREAM	Pream 7 Oz. Jar	39c
Macaroni or Spaghetti	Skinner's 7 Oz. Box	2 for 25c

SUGAR

Holly Granulated

5 Lb. Bag

49c

EXTRA CARE — FROZEN FOODS — LOWER PRICES

Mortons Fresh Frozen Assorted Flavors CREAM PIES	Pkg.	25c
Pepperidge Farm, Assorted Flavors TURNOVERS	4 To Pkg.	49c
Mortons Fresh Frozen Turkey, Beef, Chicken POT PIES	2 for	35c
Top Frost, Fresh Frozen FRENCH FRIED POTATOES	16 Oz Pkg.	25c

FURR'S FRESH FRUITS AND VEGETABLES

BANANAS

Golden Ripe Lb. 9c

Oranges

Texas Lb. 10c

LEMONS	Calif. Sunkist Large Size	Lb.	17 1/2c
LIMES	Calif. Bulk	Lb.	39c
TEMPLE ORANGES		Lb.	19c
TANGERINES	Calif. Large Size	Lb.	19c
GRAPEFRUIT	Texas Ruby Reds	Lb.	12 1/2c

ROUND STEAK

CUTLETS	Lean No Waste	Lb.	98c
SHORT RIBS		Lb.	33c
GROUND BEEF		Lb.	39c
SAUSAGE	Links Farm Pac 12 Oz. Pkg.		49c
BOLOGNA	Sliced All Meat	Lb.	49c
SLICED BACON	Farm Pac	Lb.	89c
BISCUITS	Farm Pac 5 Count Can		5c

89c

USDA CHOICE BEEF

Turkeys

PALO DURO YOUNG HENS

39c

We Reserve The Right To Limit Quantities



By MELVIN YOUNG
The other fellow's pasture is always greener, especially if you loaned him money.

The cost of living went up two percent in 1965, according to information we received this past week. Last month alone it went up four-tenths of one percent. It is up 11 percent since 1959. This means it now costs Americans a dollar more to buy goods and services that sold for \$10 just seven years ago. If this keeps up, we'll be reduced to wieners and sauerkraut.

And speaking of wieners and sauerkraut, brings to mind an incident that happened a few years ago during the charter banquet of the Adrian Lions Club.

The whole thing started when a group of local Lions decided they would impress their neighbors at Adrian with an unusual program for their charter night. The Adrian club was organized by the Hereford club, and naturally the parent club wanted to make quite an impression. They asked for a spot on the program — and then proceeded to concoct a story about a visiting Lion governor from Germany. This was really to be something, and the local fellows were well represented. In reality, the visiting 'German dignitary' was none other than our own Ed Skypala. Be-

ing the descendant of old country immigrants, and speaking the native tongue fluently, Skypala was the perfect man for the part. But fearing that his West Texas drawl would foul the whole deal, the Lions told their host that Ed could not speak a word of English. He would speak to the club through an interpreter.

Everything went fine. Ed shook hands all around — spoke cordially to all the local big-wigs — in German of course, and all seemed well until the group sat down to eat. That's when the trouble started.

Not being able to speak in English for fear of revealing the hoax, Ed could only sit and wince as some of the Hereford Lions took it upon themselves to order his meal.

Oh no! The gentleman from Germany would eat only wieners and sauerkraut. The steak would not do. And no amount of protest (in German of course) from Skypala could alter the events of the evening.

The cook went to a great deal of trouble to fix up a mess of wieners and sauerkraut. Nothing was too good for their guest. Ed ate it all.

Actually he carried off his part like a trouper — but he was never quite forgiven that bunch of Lions for making him eat wieners and sauerkraut while everyone else enjoyed a

big thick steak. Somehow, it just didn't seem fair.

By the way, we understand that Paul Abalos and Joe Soto have taken it upon themselves to organize a Spanish Lions Club for this community. We think it's a marvelous idea and wish them every success.

Now they know how it feels. Postoffice employees at Little Rock were three days late getting their pay checks because in being mailed from St. Louis some clerk put the bundle into parcel post shipments instead of in the first class shipments. We'd bet somebody caught heck.

Apparently the coming Democratic primary is going to be a dud. Not only do we have a record number of poll taxes paid, but apparently we're going to have a record number of candidates (and rumors of more).

Deadline for filing for the state and county offices is February 7.

To date we have two candidates for District Judge, two for County Judge, two for Commissioner, Pct. 4 and three for Peace Justice. Filing for the post of JP are Berry Miles, Earnest Wade and Charlie Sewell. District Judge Harry Schultz will be opposed by Archie McDonald of Dumas and County Judge Hank Williams will also have an opponent, L. B. Russell, former high school principle and football coach is seeking the county judge spot. We also understand that Commissioner Donald Hicks has picked up an opponent.

Also coming up this year is a school board election and a city commission election. All incumbents have announced for reelection. No opponents as of this date. The school and city election will be conducted

about a month later than the county and state.

Well, anyway, one thing we won't have to worry about for a couple of months is topless bathing suits.

16 Amendments On Ballot For General Election

Texans will have a heavier general election ballot next November than usual with the appearance of 16 proposed Constitutional Amendments on the voting agenda.

In a public drawing in Austin, Secretary of State Crawford C. Martin drew numbers from a hat to determine the sequence in which the amendments will appear on the November 8 ballot.

At the top of the ballot, getting the Number One designation, is the amendment "to provide that all land owned by natural persons designated for agricultural use shall be assessed for all tax purposes on the consideration of only those factors relative to such agricultural use."

Other proposed amendments are less confusing in their text. Some of the others, and their number on the ballot, are:

Abolishment of the poll tax (Number 7), allowing members of the Armed Forces who are residents of Texas to vote (Number 14) and \$200,000,000 in water development bonds (Number 11).

All together, the proposed amendments contain about 14,300 words.

To help Texans understand the proposed Amendments, they will be published in Texas newspapers beginning in August.

Hereford Has 37th Accident For New Year

The Hereford Police Department recorded a total of 37 accidents for the first month of this year.

The last accident occurred Monday, Jan. 31, at 2:45 p. m. at the intersection of Park Ave. and Ave. F.

Police identified the drivers of the two autos involved as Donnie Welty, Hereford, and Helen Guthrie, Rt. 3.

Damage was estimated at \$75 to the Welty auto, and \$500 to the Guthrie auto. No injuries were reported.

The federal government operates 88 fish hatcheries and 35 wildlife refuges to aid more than 30 million fishermen and hunters.

Years Of Age Added In Hurry

Years of age were added to the face of J. R. (Monk) Johnson Monday at the regular meeting of the Hereford Rotary Club.

The years were added to Johnson by guest speaker Mrs. Chuck Everitt, as she displayed the method that is used by young actors when they play the part of older people. Despite the protest of other club members, Mrs. Everitt removed he make-up from Johnson, restoring him to his youthful age.

Letters written by the club members were collected by President Gwynne Owens, and will be sent to a brother Rotary club in Switzerland.

Alfred E. Swan was introduced as a visiting Rotarian from Devils Lake, North Dakota, and was presented a wall flag noting the Hereford Club to take back to his home club. Swan is visiting Mrs. D. W. Palmer in Hereford.

Other visiting Rotarians introduced were H. R. King, Canyon, and Judge Harry Schultz, Dalhart.

Also at the meeting, President Owen read a letter to the club from Peru, noting the appreciation of money that the Hereford club had sent to be used at a children's home.

New Supply For Product Announced

Officials at Bravo Smokes announced that all stores and vending machines in the Hereford area have been supplied with a completely new supply of smokes.

Spokesmen said Bravos now on sale are "greatly improved" over the initial supply of the lettuce smokes. Puzant Torrigian, Bravo president, said that recent improvements in processing methods have improved the quality of the company's product as compare to the Bravos produced earlier.

To test a yeast loaf (regular or sweet dough) to see whether it is fully baked, turn it over and tap the bottom; if you hear a hollow sound, the loaf is ready to take out of the oven.

Mrs. Lloyd Hostess For Simms Club

Medical language, which often confuses the patient and his family, was the subject of an informative program in Simms Study Craft Club Wednesday afternoon. Mrs. Robert Lloyd was hostess in her home.

Mrs. J. M. Boothe was the speaker who discussed the meaning of terms, most derived from Greek or Latin, used in the medical profession, and the meaning of prefixes and suffixes often seen in names of diseases or drugs.

The business period was a brief one, with Mrs. Boothe presiding. Announcement was made that Mrs. E. L. Young and Mrs. Leland Burns will present the program in the latter's home Feb. 16, when the subject will be Sewing Tips.

Other members present were Mmes. Jim Cavin, Allen Ehresman, Edwin Morrison, Jim Perrin and Julian Perrin.

NOBODY PAYS DOCTORS' BILLS?
RIO DE JANEIRO (AP) — Journal do Brasil reports that American technicians trying to help Brazil improve its tax collection system have set themselves an ambitious goal; to convince the recalcitrant taxpayer that paying taxes is a good thing. Their main target is going to be professionals who apparently are most loath to declare their income. The paper says audit of 40 doctors' returns showed that only four declared taxable income. The others claimed to be penniless.

Office Furniture THE INK SPOT

Planning a Party?

Include HALLMARK On Your Guest List For A Really Successful Get-Together



HALLMARK PLANS-A-PARTY Selection Of Festive and Colorful Items Are A Must

Shop Our Complete Selection for

- ★ Napkins
- ★ Paper Plates
- ★ Paper Cups
- ★ Table Decorations
- ★ Place Cards
- ★ Party Favors
- ★ Invitations

McDowell Drug

336 N. Main EM 4-1313

See the **1966 MODEL AUTOMOBILES** Now In Your Dealers Show Rooms and See the **HEREFORD STATE Bank FOR FINANCING . . .**

Hereford Has 37th Accident For New Year

The Hereford Police Department recorded a total of 37 accidents for the first month of this year.

The last accident occurred Monday, Jan. 31, at 2:45 p. m. at the intersection of Park Ave. and Ave. F.

Police identified the drivers of the two autos involved as Donnie Welty, Hereford, and Helen Guthrie, Rt. 3.

Damage was estimated at \$75 to the Welty auto, and \$500 to the Guthrie auto. No injuries were reported.

The federal government operates 88 fish hatcheries and 35 wildlife refuges to aid more than 30 million fishermen and hunters.

MONDAY ONLY

DOLLAR DAY AT

THE Dairy Queen . . . famous for that "Country Fresh Flavor"

Mix or Match Hamburgers or Malts

4 HAMBURGERS \$1 (\$1.40 Value)

4 MALTS OR SHAKES \$1 (\$1.20 Value)

3 QUARTS DAIRY QUEEN \$1 Dairy Queen "Soft-Serve" is made with butterfat mix. None other in Hereford like it.

\$1 HOME PAK \$1 (Vanilla Only — \$1.50 Value)

13 Dairy Queen Sandwiches \$1

EM 4-0578 FOR FASTER SERVICE Call In Orders

801 PARK AVE.

erase bumps

Chevrolet Impala Sport Sedan with Body by Fisher

JET-SMOOTHER THE CHEVROLET WAY

We added new bushings and softened body-to-frame mounts to smooth Chevrolet's ride. We put in soft-acting shock absorbers and soft-working coil springs at every wheel. By soft, though, we don't mean mushy. Chevrolet's Way makes for a smooth, solid ride. Very steady on curves. A bump jumps from the supple springs and shocks—and pff! It all but disappears.

The powerfully smooth new Turbo-Jet V8 is available in all '66 Caprice, Impala SS, Impala, Bel Air and Biscayne models.

Eight features now standard for your added safety—including seat belts front and back (always buckle up!) and an outside rear-view mirror (always check in back before passing).

All kinds of cars, all in one place... at your Chevrolet dealer's: Chevrolet • Chevelle • Chevy II • Corvair • Corvette

ORSBORN CHEVROLET-OLDS

206 N. Schlev Hereford, Texas EM 4-2160

THE SUNDAY BRAND

Editorials

The Sunday Brand, Hereford, Texas, Sunday Feb. 6, 1966

Page Nine

Supreme Court Ruling Vague

The United States Supreme Court, in a series of decisions, has held that law enforcement officers and trial courts must respect scrupulously the constitutional rights of defendants in criminal cases. It has ruled that a number of practices widely followed in the past violate these rights and are therefore illegal under the basic law of the land.

The court did not say, however, at what point in time its rulings should be generally effective. Should they be applied retroactively? Its failure to answer this question has caused law enforcement and many judicial officials a great deal of concern.

Retroactive application would mean that many persons convicted of crimes in the past by use of illegal procedures would have to be retried, and the practical difficulties of this are so great that a very large percentage of them would go free.

Necessarily, the court is having to come to grips with this difficult problem. It now has before it several cases that touch on the question.

A decision given in one case a few days ago has raised the hopes of law enforcement and judicial officers they will not be required to retry many persons who under the court's ruling were convicted illegally.

Cities Searching For New Revenue

Texas cities must find new sources of revenue. This is the word from Texas Municipal League, which makes a strong case for this plea.

Ad valorem taxes, designed for a land-based economy, no longer can sustain the growing financial needs of cities. This has caused 1,700 U.S. cities to levy retail sales taxes. It is pushing many municipalities into financial dependence upon the federal government. Inadequacy of property taxes is behind the plan of Texas Municipal League to seek authorization from the 1967 Texas Legislature to levy municipal sales and income taxes.

Texas cities, among the nation's fastest-growing, face rapidly rising costs. By 1970, forecasts TML executive director Steve Matthews, they must provide 12 billion gallons more water, 4,600 more firemen and policemen, 700 new jail cells, far more parks, sewers and other facilities.

Difficulties of many municipalities are compounded by the flight to the suburbs. Both individuals and industries require services within city limits which they do not help pay for because they are located outside of the taxing unit. Tourists, too, increase the need for services without contributing adequately to city incomes where taxation is solely based upon property.

Texas' rigid Constitution and a rural-dominated Legislature have restricted city changes in the past. In 1965, two TML proposals for legislative relief failed. But the makeup of the 1967 Legislature will include a much higher percentage of urban legislators, no matter how the 3-judge federal court in Houston rules on the case now before it.

Legislative permission will not mean that every Texas city must or will levy sales or income taxes. It will merely give residents of cities the right to decide how they want to pay for the services they demand. This is the only sensible way to keep cities solvent. It can help to prevent greater dependence upon the federal government.

Coinciding with sweeping plans announced in Washington for federal aid to cities, proposals of the Texas Municipal League deserve careful evaluation as an alternative that should appeal to those who still believe in do-it-yourself at the local level.

—The Dallas Morning News

In the past. In this decision, despite the objections of Justices Hugo L. Black and William O. Douglas, the court prohibited retroactive application of a ruling it rendered last April prohibiting state courts from allowing the judge or prosecutor in a trial to remind the jury that the defendant did not take the witness stand, which he has a right not to do.

The officials are hopeful that the court will base retroactivity with respect to some of its other decisions, notably that in the Escobedo case of 1964, when it was held that suspects in a criminal case have a right to legal counsel at the police station. This particular murder conviction in Illinois was thrown out because the police had refused to let the defendant see his lawyer before making a confession.

If it should be necessary to retry everyone who has been denied this right in the past and later convicted on the basis of a confession, very few people might be left in the penitentiaries.

Yet, if those persons were illegally convicted, are they not entitled to new trials? Would it not be discriminatory against them if the court's ruling should be made to apply only to cases after the date of the ruling? The problem has moral as well as legal aspects.

In the case recently decided, Justice Potter Stewart's opinion suggests that the court may decide to use practical considerations as a basis for refusing to make its decisions retroactive. It was pointed out that Ohio, California and four other states have permitted the outlawed comment to juries in the past.

"To require all of those states now to void the conviction of every person who did not testify at his trial," Justice Stewart said, "would have an impact upon the administration of their criminal law so devastating as to need no elaboration."

It thus appears possible that a majority of the court might decide that the Escobedo and other rulings also should not be made retroactive because to do so would disrupt the system for the administration of justice. But this would not change the fact that many people have been convicted in the past and are now in prison because of the use of procedures which, the court now says, were illegal.

—The Houston Post

The Other Shoe

Having heard one shoe drop with a thud when the President asked for a Cabinet level Department of Transportation, the transport industry is now awaiting with varying degrees of interest and apprehension the fall of the other. That will come with a special transportation message that will treat in greater detail with what he actually has in mind.

It will not be until after Mr. Johnson has set forth the whys and wherefores that any meaningful judgement can be passed on what is at this point only a general statement of intent to reorganize some of the existing Federal transport agencies, and to put into the Cabinet a man charged with over-all responsibility for all transport, even though he would presumably have no authority over certain regulatory functions of ICC, CAB and the like.

The object of this change — like that of the numerous such proposals that have been advanced in the past two decades — is co-ordination of Federal policies. This is a goal to which little exception can normally be taken.

But, as we have noted previously, co-ordination only means something if there is something that needs coordinating that is not being coordinated now. And if the President wants to make his plans acceptable both to business and Congress, he will do well to set forth in precise detail just what he expects a department of transportation to accomplish and how he expects to accomplish it.

—Journal of Commerce

Average Is Low

It is well known that most car drivers think they drive much better than, in fact, they do. For some reason, otherwise modest people, who claim no special talents in other areas, feel they are distinctly superior to their fellows in their ability to handle a car. If their number were smaller, this inflated impression of personal skill could be described as conceit. But the false impression is so widespread that it amounts to a mass delusion, says the Ontario Safety League.

It seems to be a sort of spell, brought on by the sensation of controlling a powerful machine. Millions of level-headed people get a mild Superman complex along with their driving license. Consider the facts. A recent Gallup poll showed that 62 percent of drivers questioned rated themselves as average drivers, 36 percent thought they were better-than-average and only 2 percent judged themselves as not-up-to-average.

The male ego is particularly buoyant in this area. Forty percent of the men rated themselves above average, while 30 percent of the women put themselves in this category. Since "average" is the middle point, there must be exactly as many people below average as above. Yet, to repeat, only 2 percent consider themselves below average as drivers, whereas 36 percent think they are above average.

—Prescott (Ont.) Journal

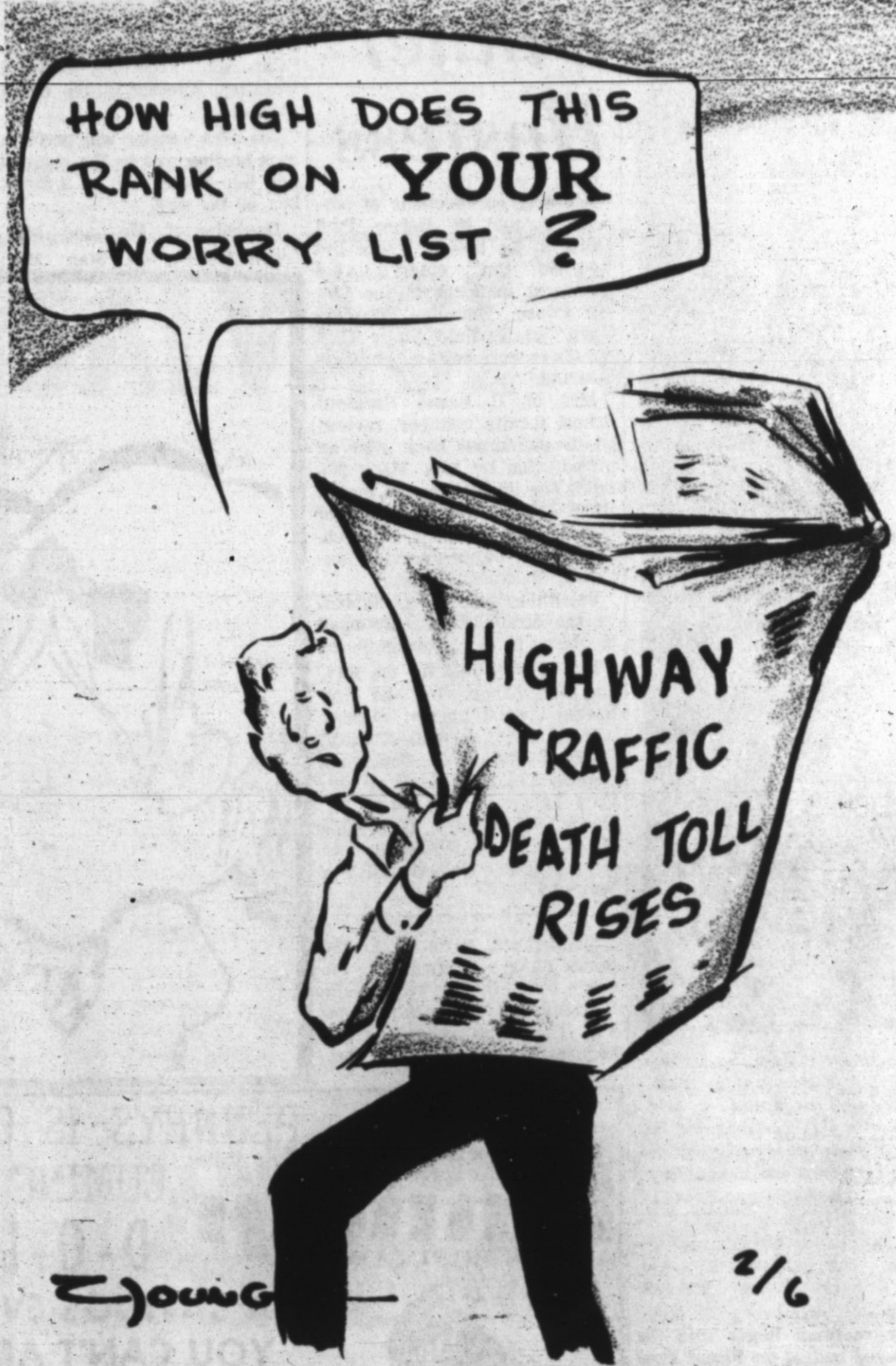

MAIN STREET, USA

LBJ Asks For Federal Rural Area Benefits

By BERT MILLS

Washington, D. C. — President Johnson has asked Congress to bring the "benefits of creative Federalism" to rural citizens, both on the farm and in small cities.

Cornerstone of the program is the creation of a number of "Community Development Districts," each with a population of 75,000 to 150,000 probably including a small central city surrounded by a commuting area extending 40 to 50 miles.

IN A SPECIAL message to Congress on what the White House calls its "Rural Life Program," the President laid heavy stress on the need for "coordinated planning" by representatives of each county or municipal government in a particular area.

The Department of Agriculture would certify those "Community Development Districts" found eligible for Federal grants. A number of pilot projects are planned in the next fiscal year to gain experience under a variety of local conditions. It is expected that the total subsidy for planning grants would not exceed \$5 million in the first year.

A federally-supported "Community Development District" would prepare "a comprehensive survey of resources and needs within the district, such as labor skills, industrial sites, land and water resources, health care, education, cultural opportunities, and public services."

TEN YEARS AGO

Hereford and Vicinity Prepare for Snowfall

Deaf Smith County readied itself for more snow and "Severe Weather" Wednesday afternoon as the Weather Bureau issued new storm warnings and reports came in from the northern Panhandle.

Members of the Deaf Smith County Chamber of Commerce have lashed out at testimony given by Walter B. Garver, manager of the United States Chamber of Commerce Agricultural Department, before the Senate Committee of Agriculture and Forestry.

One of the few victims of the snowfall here in Hereford was Mrs. W. A. Campbell of 608 Grand. She slipped on a slick sidewalk, resulting in a broken leg.

Mail delivery in Hereford and surrounding areas was not yet back to normal Wednesday, but postal workers said, "We are getting it delivered."

County, City and State workers, along with other volunteers were praised this week for all their outstanding work in getting streets, roads and highways cleared in record time following the recent three day snow storm.

A four year prison term was given Paul Hunter Carter in Deaf Smith County district Court here Tuesday by Judge Harry Schultz following a plea of guilty to forgery and passing a forged instrument.

Annual fund-raising project for the March of Dimes by the Westway Community a Negro minstrel and pie auction sale netted close to two hundred dollars for the polio fund this year.

Hereford had about "an average month" so far as the Volunteer Fire Department here is concerned.

Subsidies to Rural Doctors Asked

The President's program calls for Federal subsidies to rural doctors. This would take the form of a "loan forgiveness" system for medical students who establish their practice in poor rural areas. A precedent for this was established in the National Defense Education Act Amendments of 1965.

THE MESSAGE deplored the lack of modern medical services in rural areas. The President said that "infant mortality and infectious disease rates are higher, life expectancy is lower, and the need for chronic illness care" just as great among rural families as with the urban poor.

"Yet rural families have had less access to physicians, with rural states averaging only a third the number of physicians per person as the heavily populated urban states," the President said, and the continuing decline in the per capita number of physicians strikes harder at rural families.

LBJ claimed the doctor shortage at the crossroads will be eased by recent legislation which allows more extensive professional relationships between rural hospitals and urban medical centers, by improved schools that "will soon be available in rural areas," and by better roads.

Without spelling out what he has in mind, the President spoke of "a financial incentive" what will make it possible for the children (of the urban and rural poor) to undertake a medical career. This appeared to be a hint of a new scholarship program which he promised to prepare soon as part of the "loan forgiveness" plan.

COMMISSION TO BE NAMED

Also on the horizon is a Presidential "Commission on Rural Poverty." This group would make a one-year study and submit its recommendations to the White House. Its mission will be to find "the most efficient and promising means of sharing America's abundance with those who have been too often forgotten people."

President Johnson acknowledged that the study group will (See LBJ on Page 18)

Panhandle Paragraphs

Unfortunate are parents who have children who can't be content at home, who would never stay home unless forced to do so.

All of us like to go, all like to tread on the greener grass across the road . . . this is normal. But it is also normal to want to come home at the end of the day.

The atmosphere of a home should be such that members of the family can be happy and contented. What is worse than a home beset with parents who scream at each other and at their children, where beds go unmade and dishes unwashed, where members of the family have to shout at each other because Johnny is watching television and likes it nice and loud!

Wonder why we never hear the immortal "Home, Sweet, Home" any more.

—H. M. Baggarly, Tulia Herald

—PP—

I get a little exasperated at people in the newspapers and on television, begging other people to pay their poll tax. Sure, it's fine and dandy to give ample notice of taxpaying deadline, and emphasize it over and over, but to plead and insist that people pay their poll tax is a little too much. By the time a person in the United States becomes of voting age he should know the importance of voting, and it should not be necessary to plead with him to qualify. I wonder if the ones that have to have their arms twisted to get them to qualify to vote would go to the trouble of going to the polls on election day. Instead of keeping people up until twelve o'clock, midnight, on January 31, so that laggards can pay their poll tax, I would favor a law making the deadline at regular office closing time on that date. People shouldn't have to be pampered into being good citizens.

—Castro County News

—PP—

Dig that crazy mixed-up weather!

Monday in Denver City dawned as a nice spring day, but things changed.

At 10:40 a.m. a sandstorm whipped into the area on 40-miles-per-hour wind gusts. Sandstorm halted in the afternoon and at 4 p.m. the city received sleet, snow and rain—all at the same time!

Then, the sun shone brightly, resuming the fine spring day.

Monday's weather merely proves the old maxim: if you don't like Texas weather, just wait a few minutes and it will change.

—Denver City Press

—PP—

"Today, our priceless heritage of freedom is under relentless attack both at home and abroad." The words are those of J. Edgar Hoover, director of the Federal Bureau of Investigation, taken from an address recently made on his being awarded the Grand Cross of the Scottish Rite.

He went on to detail where attacks of various kinds are in being — in southeast Asia, in Europe and the Near East, Central and South America. In all these vast areas, it has been necessary to use American power in efforts to stem the communist tide.

And here at home the communist problem is not, Mr. Hoover obviously believes, a small one. "Communism," he says, "is a vast international conspiracy, which today dominates one-third of the earth's people. Here, in our own country, that conspiracy is represented by the communist Party, U.S.A., a bold and defiant band of anti-American turncoats whose operations are directed and controlled by the Kremlin in Moscow."

—Denver City Sunday Press

—PP—

President Johnson is catching old news for figures quoted on budget needs in his state of the union address. "Since figures don't lie but liars figure, the President is being accused of doing a Houdini act with the budget and misleading the taxpayer."

Well, this is one taxpayer who isn't being misled. Outside of being "oodles of money," a billion dollars doesn't mean anything to me.

I know Johnson is playing fast and loose with figures and I know that all this double talk means that I can expect to pay more taxes this year. It also means that I'm going to look around for somebody to send to Congress with fiscal responsibility as well as a social consciousness.

—Quanah Tribune Chief

THE BOOTLEG

—Philosopher

Editor's note: The Bootleg Philosopher on his bindweed farm reviews the national budget this week, more or less.

Dear Editor:

I don't like to advise the President, there ought to be somebody left in this country who isn't always saying what the President ought to do, or shouldn't do, or should have done or shouldn't have done, but last night I was reading in a newspaper which I hauled off and bought in town, people think I just sit around out here and wait till a paper shows up but this isn't the first time I've bought one, I did the same thing once year before last, at any rate, according to this paper which I bought and paid for and now own outright, President Johnson has proposed a record-breaking budget for this year of 112.8 billion dollars.

However, he pointed out, this will come within 1.8 billion of being balanced, because while we have to spend more, the country is booming so its income will increase so much that tax revenues will make it come out almost even.

Now this may work for the nation, the President has more economic advisers than I do and they keep in closer touch with the economic index — in fact, I'm out of touch altogether with the economic index, I had one for this bindweed farm but I mislaid it, well I didn't really mislay it, I filed it under the E's — but it never does work out that way with me.

Every time I figure I can spend more because I anticipate making more, something happens and I wind up making less and therefore owing more. I don't know about Washington, but with me anticipated income is one of the most unreliable sources of revenue I've ever tried to operate on. A calf born in January ought to be worth around \$100 in September, and it would have been if it hadn't died.

However, this isn't to say Washington can't do it. It's got more calves to depend on.

Yours faithfully,
J. A.

THE Sunday Brand

Established 1948
Published every Sunday at 130 W. Fourth
Hereford, Texas 79045



James M. Gilentine, Editor and Publisher
Melvin Young, General Manager
Wain Miller, News Editor
Mrs. Floyd Coleman, Women's Editor
Wayne Stephens, Advertising Manager
Robert J. Awtry, Mech. Supt.

Entered as second-class matter July 6, 1948 at the post office at Hereford, Texas, under the Act of March 3, 1879. Second-class postage paid at Hereford, Deaf Smith County, Texas. Subscription Rates: Zone 1, \$4.00 per year; Zone 2 and above, \$5.00 per year. With the Hereford Brand, both papers, Zone 1, \$4.95 per year; Zone 2, \$6.15 per year. Carrier, delivery, 60c per month. Single copies 15c each. Classified advertising rates: 6c per word first insertion (60c minimum); 4c per word each additional insertion.



Club Is Dinner Hostess

Amusing recollections of boyhood as told by Robert Paul Smith in his book, "Where Did You Go? Out?" entertained guests at a dinner in the Calson House Thursday evening, when Summerfield Study Club members were hostesses to their husbands.

Mrs. W. C. Beene, Hereford School faculty member, reviewed the humorous book after an introduction by Mrs. Mack Noland. The invocation was by the Rev. James Arnold, pastor of Summerfield Baptist Church. Mrs. R. E. Lance Jr., club president, welcomed guests.

Valentine decorations brightened the dinner tables, arranged by Mrs. L. H. Lookingbill Sr.

Places were laid for the Rev. and Mrs. Arnold, Mr. and Mrs. Beene, special guests; Messrs. and Mrs. Thurman Atchley, R. B. Baker, J. C. Clearman, George DeLozier, J. R. Euler, Earl Lance, R. E. Lance Jr., Harry Lookingbill, L. B. Lookingbill, L. H. Lookingbill Sr., J. B. Noland, Mack Noland and Guy Walser.

Sun helmets worn by United States naval officers in the Pacific's Palau Islands became status symbols after the Americans left. The chiefs forbade storekeepers to sell them to com-

merce. Although the Holly official was prevented from attending the banquet by bad weather, the trophy was accepted in O'Rourke's name by Marlin C. Chenburg, Holly vice president. The trophy now occupies a conspicuous place of honor on O'Rourke's desk. (Holly Sugar Photo)

AWARD RECIPIENT—Dennis O'Rourke, President and Chief Executive Officer of Holly Sugar Corporation in Colorado Springs, Colo., beams happily behind the honorary Hereford Bull Award, which was presented to him on Jan. 20 at the annual meeting of the Deaf Smith County Chamber of Com-

Lake Recreation Approval Forseen

WASHINGTON, D. C. (Special)—Congressman Walter Rogers said today he expects Congress to approve without change a \$510,000 requested appropriation for developing recreation facilities at Lake Meredith in the fiscal year beginning July 1.

The expenditure would complete a two-year program authorized by the Rogers Canadian River Recreation Bill passed in 1964 to provide \$1.1 million in recreation facilities development at sites around the reservoir. In the current fiscal year, \$590,000 is being expended, the Congressman said.

"FULL RECREATION development will be pushed in the years ahead," Congressman Rogers said. "The National Park Service is going to give its full cooperation for the proper development of Lake Meredith recreation, carrying out the intent of Congress as expressed in the Rogers Bill."

Meanwhile, the National Park will receive by February 15 bids from prospective concession operators who wish to develop facilities in the Fritch-Fortress area of the reservoir. The concessioner chosen by the Park Service will be required to invest approximately \$865,000 to

develop, in a two-phase program, such facilities as a motel, restaurant, marina, and golf course.

Congressman Rogers said the proposed budget for Fiscal Year 1967 calls for an expenditure by the Park Service of \$67,000 for initial development of facilities at the Alibates Flint Quarries and Texas Panhandle-Pueblo Culture National Monument. The site adjacent to the Alibates recreation area on the south shore of the reservoir was made a National Monument—the first ever designated in Texas—under legislation introduced and pushed through to enactment by Congressman Rogers. His bill to name the reservoir "Lake Meredith" also was approved.

IN ADDITION to funds to begin work on the Alibates National Monument, the Park Service budget also calls for \$123,000 to support work of the service in administering and enhancing facilities at the lake. The Park Service, under an agreement with the Canadian River Municipal Water Authority, began active supervision of recreation development early last year.

Fourteen million dollars has been requested by the Bureau of Reclamation for Fiscal Year 1967 to complete work on Sanford Dam and aqueducts carrying water to 11 Panhandle-South Plains CRMWA cities, including \$11,733,809 for pipelines; \$980,681 for pumping plants; \$550,000 for regulating reservoirs; and \$227,510 for permanent operating facilities, according to Congressman Rogers.

If Columbus had been born earlier, he probably could not have made his voyage to America. Boats were small; seamen could not sail into the wind and so stayed close to land. The compass was not available, and the stars had not been charted accurately. It was not until the mid-15th Century that ocean navigation was established as a science.

Local Students Have WT Roles

Two Hereford students will be featured in West Texas State University's spring musical, "Carousel," according to Royal Brantley, director of the opera workshop.

Joe Ella Casner will perform in a leading role in the musical and Ken Betzen will be a member of the cast.

Daughter of Mr. and Mrs. Lloyd McGee, 426 Star, Mrs.

Casner was also recently initiated into Mu Phi Epsilon, women's national honorary and professional music sorority. She is a sophomore student majoring in music.

Ken Betzen, son of Mr. and Mrs. J. L. Betzen, is a senior student majoring in music education.

"Carousel" will be a combined production of the music and speech departments. It is scheduled for April 19-23 and 26-30 in the Branding Iron Theatre at WTSU.

LBJ...

(Continued from Page 9)

have no easy task. "Rural poverty," he said, "has proved an almost intractable problem in past decades. Its abolition may require a journey of a thousand miles."

In urging planning at the local level, the President said "it signifies the willingness of rural men and women to make their part of America a place of hope.

"Rural America," he added, "need not be a wasteland from which the young, how ever ill-prepared, flee to the cities. It does not have to be a place where live only those too old, too poor, too defeated to seek other horizons."

Heat canned pears in a little of their own syrup with lots of grated lemon rind; serve the warm pears topped with vanilla ice cream and chocolate sauce.

Perfect Comfort

WITH MODERN ELECTRIC HEATING

FREE ESTIMATES ON TOTAL COST AND MONTHLY COST OF AN ALL ELECTRIC HOME.

- TURN KEY JOB
- GUARANTEED WORKMANSHIP
- GUARANTEED EQUIPMENT
- GUARANTEED OF OPERATING COST

The Change Is Now!

Call Us Today

OWEN'S And HOLLINGSWORTH

Authorized Electric Heating Dealer

809 E. 2nd. EM4-3572 Hereford

HEREFORD, TEXAS

Penneys

ALWAYS FIRST QUALITY

PENNEYS IS CLOSING THEIR DOWNTOWN STORE

COMING SOON A NEW KIND OF PENNEYS

D-O-L-L-A-R D-A-Y S-P-E-C-I-A-L-S

A SAVINGS EVENT SO SPECIAL YOU CAN'T AFFORD TO MISS IT!

\$5 dress event

- ★ HUNDREDS OF SPRING-SUMMER STYLES
- ★ FAMOUS NAME FABRICS FROM THE COUNTRY'S TOP MILLS!
- ★ SLIMLINERS! SHIRTDRESSES! A-LINERS! TWO-PARTERS! PLEATS!
- ★ ZESTY PRINTS! NEAT PLAIDS! PALE PASTELS! VIVID TONES!
- ★ SIZES FOR JUNIOR PETITES, JUNIORS, MISSES, HALF SIZES!

A bright new world of fashion excitement right here! It's our spectacular \$5 dress event! We've styles for every fashion preference... sizes for every fashion figure! All in easy-care fabrics that dip-and-drip-dry in a flash, hardly need ironing! Scoop them up!

ENTIRE STOCK OF OUR BETTER ELECTRIC BLANKETS REDUCED

5 Year Guarantee

72" x 84" orig. 14.50
Now 12.99

80" x 84" Double Bed Size orig. \$21
Now 16.99

BOYS JACKETS \$6 - \$8
Entire Stock Reduced to Clear

MEN'S JACKETS \$10 - \$12

Listed Below are ITEMS DRASTICALLY REDUCED FOR DOLLAR DAY That We Will Not Move To New Store.

Entire Stock Men's HOODED SWEATSHIRTS Reduced 2.44	Entire Stock Boys HOODED SWEATSHIRTS Reduced 2.00	Girls 2 Piece SPORTSWEAR SETS Reduced 2.50	Womens Textured PANTY TIGHTS Reduced 1.00	Womens BETTER DRESSES \$2 \$4 \$6 \$8
Entire Stock Men's FLANNEL SHIRTS 1.99	Boys Cotton CASUAL SLACKS Reduced 1.99	Infants Stretch TERRY PLAYSUITS Reduced 1.44	Only A Few Womens BETTER BLOUSES Reduced 1.44	Drastically Reduced WOMEN'S COATS \$8 17.88 21.88
Men's Weatherproof HOODED PARKAS Reduced 14.88	Entire Stock BOYS WINTER CAPS Reduced 1.00	Printed Cotton INFANTS SLEEPERS Reduced 2 for \$3	Large Quality SCATTER RUGS Reduced \$2 - \$3	Entire Stock Womens FLANNEL SLEEPWEAR Reduced 2 for \$5
Men's Long Sleeve 1 PC. UNDERWEAR Reduced 1.44	Entire Stock BOYS SWEATERS Reduced 3.00	Boys Madras SPORT SHIRTS Reduced 2.50	Girls Better CORDUROY SLACKS Reduced \$1 - 1.44	Womens and Girls BETTER SKIRTS 1 Rack Reduced 2.88
Men's Lined DRESS GLOVES Reduced 1.00	Entire Stock Boys GLOVES & MITTENS Reduced 1.44	Womens BETTER PURSES Reduced \$2 - \$3	Womens Terry Scarfs BOXED JEWELRY Reduced 50c	Entire Stock WOMEN'S SWEATERS Reduced \$3 - \$5
Men's Cotton FLANNEL PAJAMAS Reduced 2.88	Boys Coordinate SLACKS & SHIRTS Reduced \$1 - \$2	Girls Broken Sizes BETTER DRESSES Reduced 2 for \$5	Quilted Fitted MATTRESS PADS Twin 2.88 Full 3.88	Entire Stock GIRLS JACKETS Reduced \$8
60 Only - Men's 1 Piece INSULATED SUITS Reduced 10.00	Men's Cotton CASUAL SLACKS Reduced \$1.99	Large Rack of Boys BETTER DRESS SUITS Reduced 5.00	72" x 90" Warm SUPERNAP BLANKETS 5.00	Infants Pram Bags WARM JACKETS Reduced 2.66
Men's White DRESS SHIRTS Reduced 2.50	Men's Better SPORT SHIRTS Reduced 2.50	3 Only - Boys SPORT BLAZERS Reduced 10.00	Girls Better SWEATERS Reduced 2.00	Girls 3 Piece SWEATER & SKIRT Set Reduced 7.00
2 Only - Men's SPORT BLAZERS Reduced 10.00	Large Selection REMNANTS 1/2 Price	Small Group Womens CANVAS SHOES Reduced 1.00	Womens Flats and DRESS SHOES Reduced 2.50 - 3.50	Men's Better Work & DRESS SHOES Reduced 4.00

CHARGE IT AT PENNEY'S BUT BE HERE EARLY! BROKEN SIZES LIMITED QUANTITIES.

REGISTER FOR A WIG TO BE GIVEN AWAY!



Register each time you are in the shop.

GOLDEN SPREAD BEAUTY SALON
321 W. 3rd
EM 4-1047

REGISTER FOR A MARLIN 30-30 DEER RIFLE TO BE GIVEN AWAY!



Register each time you are in the shop.

GOLDEN SPREAD BARBER SALON
321 W. 3rd
EM 4-0896

Attention Potato Growers

If you are interested in planting potatoes on shares contact . . .

DAVE LURRY

Holiday Motor Hotel, Hereford
Room 76 or call EM4-2180

ADOPT RECOMMENDATIONS

Grain Sorghum Producers Discuss Current Problems

Eighty Grain Sorghum Producers Association directors and related industry leaders from the Tri-State area of Texas, Oklahoma and New Mexico met in Amarillo last week. Elbert Harp of Abernathy and President of GSPA called the special session of the organization's Board of Directors, composed of grain producers elected from individual counties throughout the area. Purpose of the all day session was to "take a look at the current and changing situations affecting the whole grain sorghum production, marketing and utilization industry."

CLIMAX of the confab came when the group adopted, in order of preference, steps that U. S. Department of Agriculture should be requested to enact in implementing the 1966 feed grain program in order to restore farm income which is eminent under current provisions as announced by the Secretary of Agriculture. The steps adopted after hearing a recorded telephone conversation between Rogers in Washington and GSPA

Executive Vice President, Bill Nelson, were:

1. INCREASE price support loan rate.
2. Restore diversion payments on all or part of the 20% of sorghum acres that are now diverted without pay, provided a participant diverts 50% of his base acres.
3. Allow sorghum producers to plant oilseed or non-allotted crop on the 20% of the acres being diverted now without payment.
4. Allow a 50% participant to divert another 10%, receive feed grain payments on it, provided it is planted to soybeans of which U. S. D. A. wants a larger supply. In other matters, Nelson reported to the group that an analysis of President Johnson's budget for agricultural research reveals that all funds related to insect resistance in sorghums, wheat and corn have been removed from the ARS budget and this work will be stopped at research stations across the country.

THE BIGGEST effect to sorghum growers will be the dis-

continuation of sorghum midge resistance research headed at Oklahoma State University, but conducted throughout the sorghum area. This prompts fear of a return to situations such as occurred in the High Plains three years ago when over \$10 million damage was encountered. GSPA will attempt to get the research funds restored and head-off deactivation of the projects.

Secretary Freeman's statement regarding spring wheat planting released while the meeting was in session was viewed by some GSPA officers as a possible forerunner of what may be expected in the way of a wheat-feed grain program for 1967. The release indicated that "spring wheat farmers would not have to comply with acreage diversion requirements in order to receive support benefits on their 1966 production." Previously, a 10% reduction was required.

Leo Witkowski, President of the Texas Wheat Growers Association, present at the meeting said that "some early indications are that there will be strong support in some areas for wheat farmers to plant all of their allotment which they want to, to wheat, provided they divert a similar amount of acres from feed grains."

GSPA officials will learn more about this and other current thinking on 1967 programs during conference in Washington in early February. In a formal presentation, GSPA President Elbert Harp pointed out that many adverse government decisions affecting grain sorghum producers and the grain trade are directly related to the continued increase in grain sorghum production, adding to current and carryover supplies while domestic and export use is not expanding at the fast rate of other feed grains.

HE SAID corn production is 7 times larger than grain sorghum, yet carry over stocks of corn are only 2 times more than sorghum. Corn exports have increased 300% the past five years, while grain sorghum exports increased only 30%. Harp surmised that as long as these situations of disparity between the grains exist, grain sorghum producers and the related industries serving them will continue to have difficulty in maintaining equitable treatment in administrative decisions affecting acres, price stocks management, research and other areas of development.

Other formal presentations included "The Current and Changing High Plains Economic Situation" Dr. Wayland Bennett, assoc. Dean of Agri., Texas Tech.

"The Current and Changing Farm and Rural Legislative Situation" Representative Bill Clayton, Springlake.

"The Current and Changing Country Elevator Situation" Bill Waldrep, Director, West Texas Grain Elevators Assn., Community Grain, Easter.

"The Current and Changing Grain Trade Situation" Harold Priddy, President, Panhandle Grain & Feed Dealers Assn., Shell Grain Co., Ralls.

"The Current and Changing Grain Transportation Situation" Bill Hollan Traffic Committee, Texas Grain & Feed Assn. Traffic Manager, Producers Grain Corporation, Amarillo.

The first scheduled passenger air service across a major ocean was started in 1935 when a Pan American World Airways flying boat made the trip from San Francisco to Manila in 59 hours and 48 minutes. Stops were made at Honolulu, Midway, Wake Island and Guam.

Club Endorses Its Woman Of Year As Candidate For THDA Office

Mrs. A. E. Hodges was named Woman of the Year in North Hereford Home Demonstration Club Thursday, as her fellow members also endorsed her candidacy for the treasurer's office in Texas H. D. Association.

Now serving as district THDA chairman, Mrs. Hodges has been an active member of North Hereford Club, holding various offices and chairmanships. Mrs. O. L. Williams, North

Hereford president, was chosen as its nominee for county delegate to the spring convention of the district THDA, to be held in Dalhart. Three delegates are to be selected in the county from club nominees.

Mrs. Clinton Ward was hostess in her home Thursday, when Mrs. Paul Hoff presented the demonstration on making batter

rolls and two-crust pies. Mrs. W. J. Lueb and Mrs. Roger Williams were new members present. Others included Mmes. Tony Hoffman, C. L. Whitehead, Otto Massie and R. A. Fullwood. The latter two members will be hostesses at 113 Ranger for the next meeting, Feb. 17.

Read The Classifieds

"Just a nanosecond, Joe, you've got chads on your sleeve," is typical of the fast-developing language of computers. A glossary of terms used in the automatic data processing field defines a nanosecond as a billionth of one second. A chad is a small bit of paper punched from a card when it is perforated to record information.

SALVAGE WASTE WATER!

... SAVE YOUR MONEY!

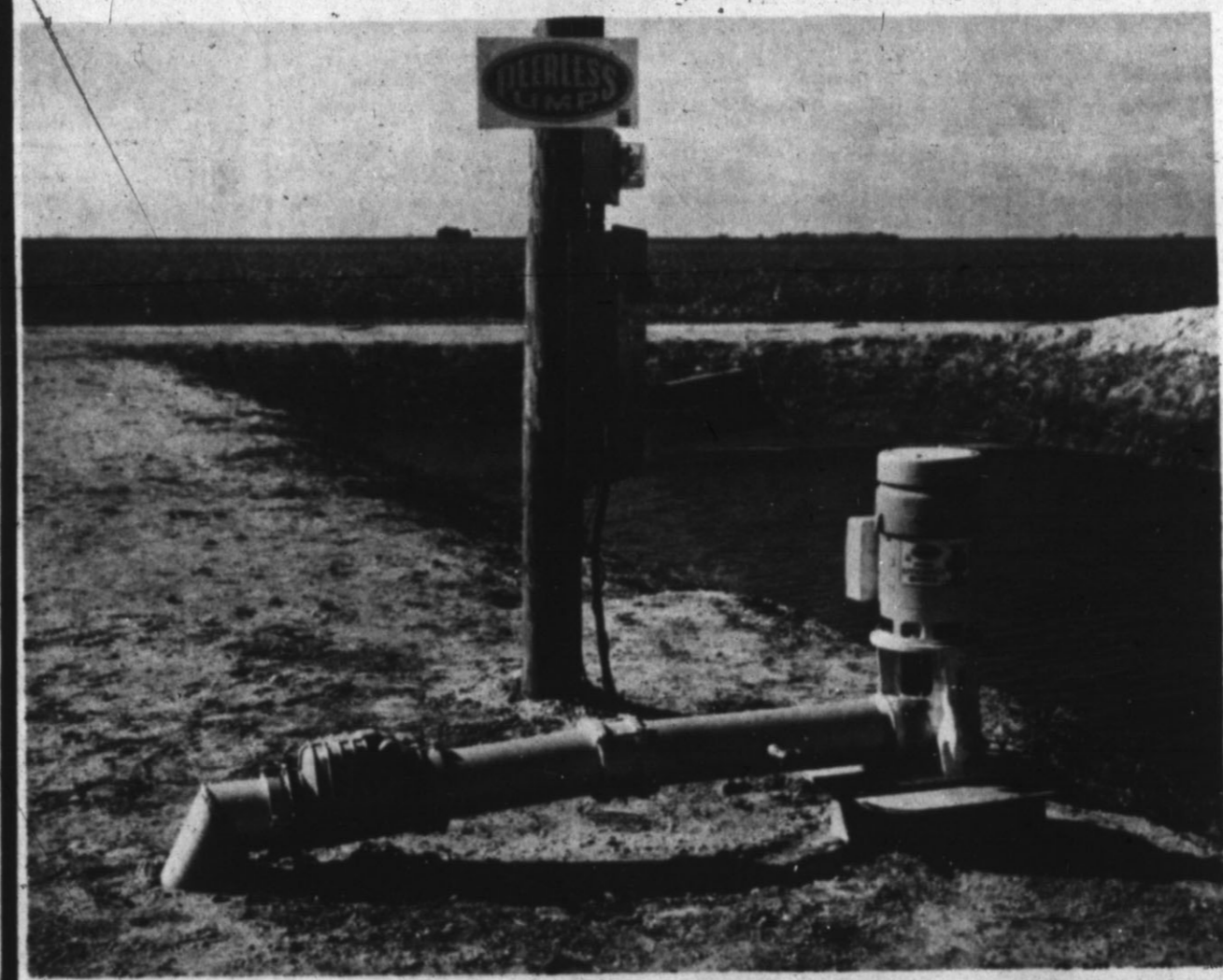

CLARENCE R. BYRD
WHO FARMS
SOUTH OF KRESS

Irrigated 20 acres of grain sorghum and 60 acres of cotton - each three times from this tailwater installation

Grain Yielded 5,200 Lbs. Per Acre And Cotton Made 102 Bales-All Without Fertilizer!

MR. BYRD STATES
"In 1964, without using my tailwater, I made only 3500 lbs. of grain per acre and 57 bales of cotton on the same ground. The system paid for itself in one year and I plan to install another Peerless Tailwater Pump in 1966."

"My Cost To Irrigate With My Peerless Tailwater Pump Was 10¢ Per Acre."

Only Peerless Builds A Pump Especially Designed To Reclaim Irrigation Tailwater

- *100 to 1200 GPM
- *Never needs priming
- *Cannot freeze
- *Available in electric or engine drive

*ADJUSTABLE FLOW-impellers are set for amount of water entering pit or lake.

See Your Underground Pipe Distributor Or



PEERLESS PUMP

AMARILLO HWY. -PLAINVIEW



ELECTED TO OFFICES — Mrs. C. D. Kelton, seated, was named president for next season, as officers were chosen by Deaf Smith County Federation of Women's Clubs last week. Among those who will serve with her are Mrs. L. H. Lookingbill Sr., standing left, treasurer, and Mrs. Elmer Patterson, reporter. Installation of the new officers will be conducted at the Federation's April meeting.

CUSTOM FLOORS

CARPET

Linoleum • Tile
Cabinet Tops

BUDGET PLANNED PAYMENTS
Tailored To Fit Your Income

EXPERT INSTALLATION AVAILABLE
116 West Second EM 4-3265

These are the Salesmen to See - They Will Trade!

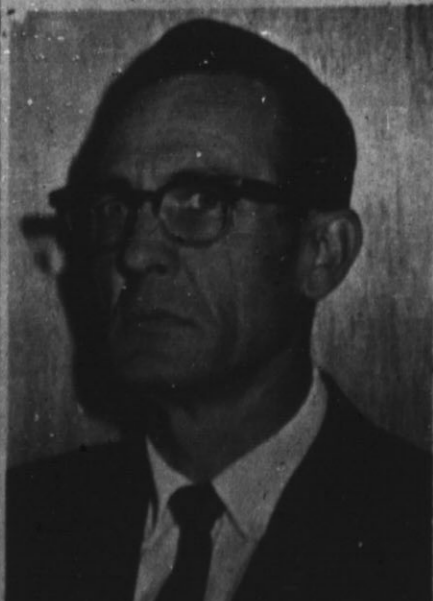

ERVIN WARD



C. H. JAMES



CLAY LINDSEY



DELBERT SCOTT

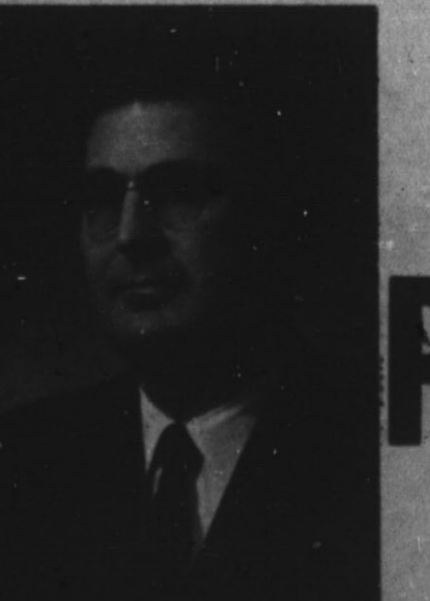

J. L. MARCUM

See them today at —

HI-WAY

PONTIAC-GMC

Your Pontiac-GMC Dealer

600 West 1st Ph. EM 4-0501

WHITE'S



1¢ SALE

Savability, Flexibility, Durability - CATALINA!

Enjoy Extra Savings, Extra Convenience With Extra Quality Catalina!

179⁹⁵

- QUALITY - 5-Yr. Transmission Warranty; 1-Yr. Parts Warranty!
- CLEANABILITY - 5 Fresh Rinses!
- LINT FREE - Sediment Remover!
- TIME SAVING - Large, Roomy Tub!
- CONVENIENT - Water Temperature Selector - Pamper Cleans!
- ECONOMICAL - Non-Clog Pump!
- DURABLE - All Porcelain Tub!
- RUGGED - Heavy Duty Motor!

You'll Never Know How Much You Need a Catalina 'Till You Own One!

129⁹⁵ Electric

- QUALITY - 5-Yr. Parts Warranty Excluding the Motor!
- DURABLE - Porcelain Drum!
- LINT FREE - 14" x 18" Lint Screen!
- CONVENIENT - Knee Action Door!
- FLEXIBILITY - 5-Way Venting - Install Catalina Anywhere!
- EFFICIENT - Giant 21" Fan!
- ECONOMICAL - Heavy Duty Motor!
- TIME SAVING - 15-lb. Capacity!

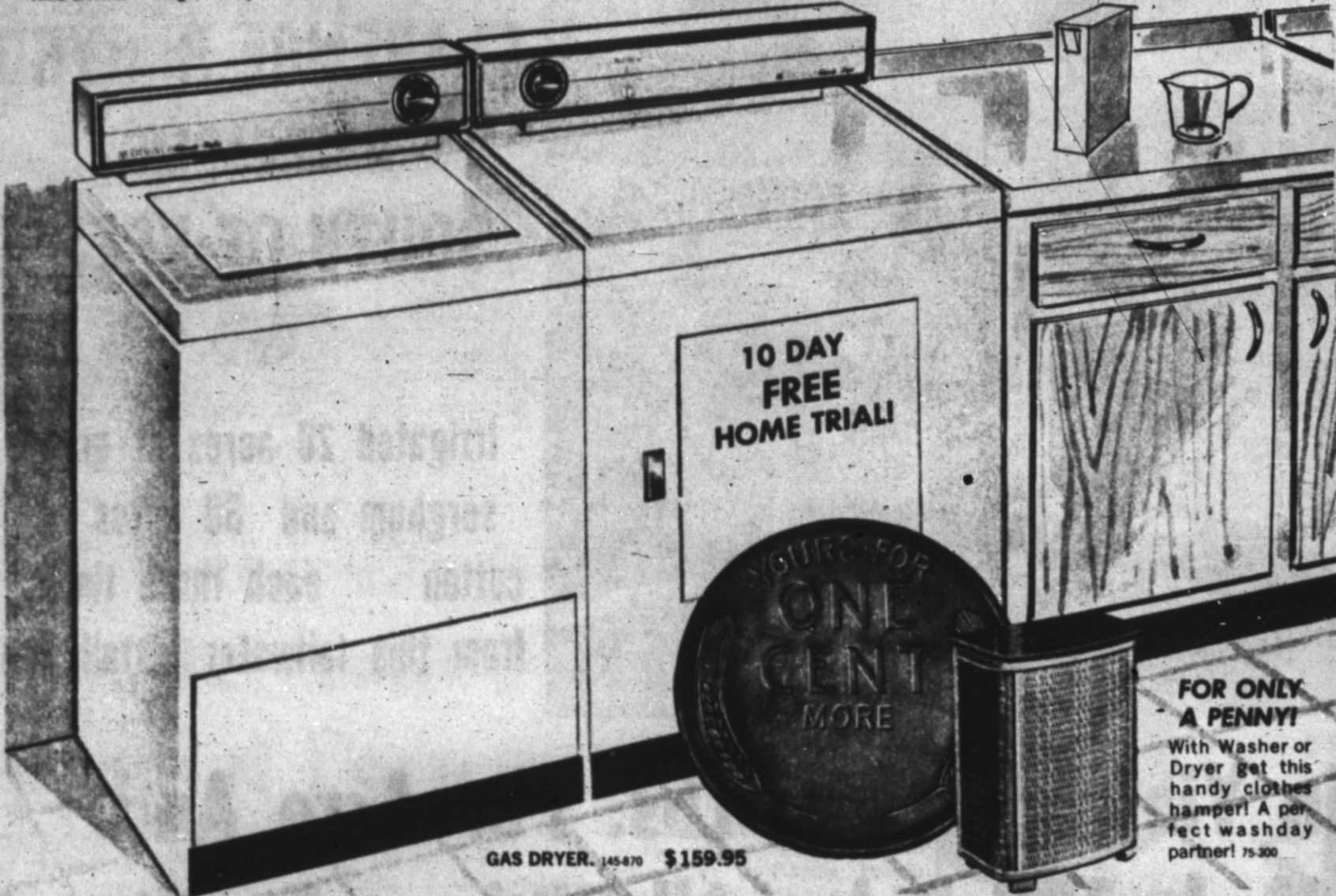

GAS DRYER... \$159.95

10 DAY FREE HOME TRIAL!



FOR ONLY A PENNY!
With Washer or Dryer get this handy clothes hamper! A perfect washday partner!

MATCHLESS CATALINA 36" Gas Range

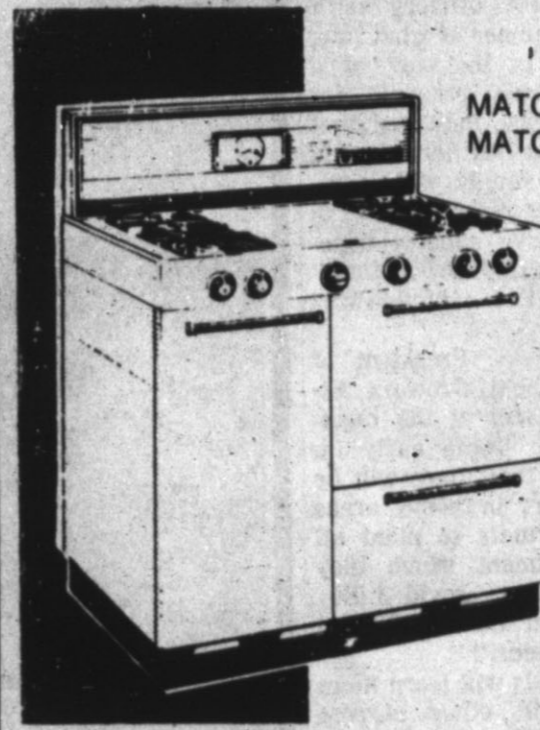

\$168⁸⁸

MATCHLESS Quality MATCHLESS Lighting

AUTOMATIC BURNER & OVEN LIGHTING

FEAST-SIZE OVEN Automatically Controlled

HUGE STORAGE AREA on left side

USE WHITE'S EZE CHARGE



CATALINA 10 to 30 Cup COFFEE URN!

Get this \$11.95 value for only 1¢ with this fine Catalina Range!

OUR EXPERIENCED APPLIANCE SERVICEMAN WILL INSTALL FREE ANY APPLIANCE YOU BUY AT WHITE'S.

CATALINA APPLIANCES ARE INCOMPARABLE!



Never Defrost This CATALINA - No Frost EVER Forms!

Choose Coppertone or White **249⁹⁵**

CATALINA "NO-FROST" REFRIGERATOR-FREEZER!

Now you can combine "no frost" convenience with budget-pleasing prices! Flush fit design gives you more space in the kitchen and more room inside! "No frost" freezer capacity is 93 pounds! Lustrous, roomy, porcelain crispers! Available in white or coppertone!



\$19.95 Value!
For only a penny get this large 54-oz. Catalina blender! 2 speed, electric!

2 for 1 + **ONE CENT MORE**

9 Volt Transistor Batteries
Regular 45c ea.

2 for 46c

SPRAY Enamel Paint
17 colors
Regular 98c each

2 for 99c

St. Joseph Aspirin
100 Tablet Bottle
Regular 49c each

2 for 50c

LOOK WHAT A PENNY BUYS AT WHITE'S!



Reg. \$11.95

10⁹⁹

Catalina Portable Mixer

Whip, blend, and mix your favorite recipes with this fine 3-speed mixer with large beaters and heavy duty motor. Has convenient heel rest. A bargain!



DuPont Teflon Coated

2⁶⁶

Food Won't Stick in this Pan!

10-inch fry pan of heavy gauge aluminum is Teflon coated to give you "No stick cooking" and "No scour cleaning!" Makes cooking and cleaning up a breeze! Cool plastic handle has flame guard.

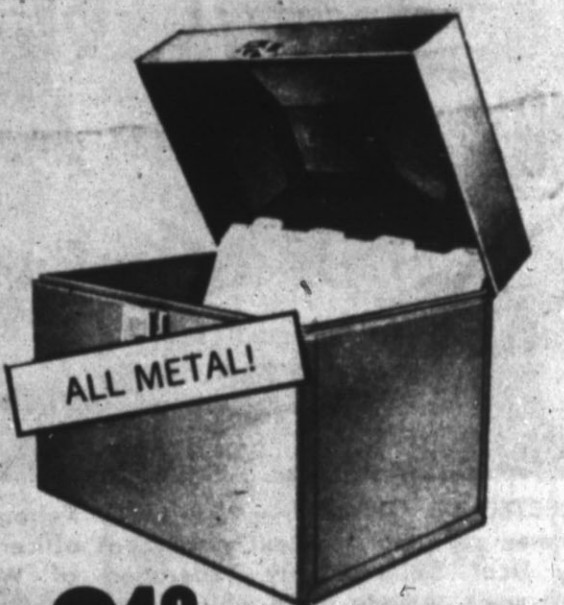

ALL METAL!

3⁴⁹ Steel Portable File

Giant size: 12 1/2" x 9" x 10". Complete with index tabs to keep your important papers separated and orderly. It has lock and keys to keep its contents safe! A must for every home!



Regular 49c Nylon Spatula

It's yours for just a penny when you choose the fry pan above!



Reg. \$2.49 Check File

All metal! Only a penny more!



Mixing Bowl Set
Get all 3 linear plastic bowls for only 1¢ more!

2 for 1+ + **ONE CENT MORE**

Regular 29c
2 for 30c

Deluxe Wooden Pins
18 to the package!

2 for 1+ + **ONE CENT MORE**

Reg. 98c
2 for 99c

Poly Utility BASKETS

2 for 1+ + **ONE CENT MORE**

Reg. 79c
2 for 80c

Aluminum Cookie Sheets
are bright, easy to clean.
15 1/2" x 12 1/2" - 11400

2 for 1+ + **ONE CENT MORE**

Regular 59c
2 for 60c

METAL WASTE BASKETS

2 for 1+ + **ONE CENT MORE**

Regular 44c
2 for 45c

EXTENSION ELECTRICAL CORD
6-Foot Long!

2 for 1+ + **ONE CENT MORE**

Reg. 30c
2 for 30c

3 1/2" Aluminum Cable Pass
Bright, easy to clean.

PAY ANY AMOUNT DOWN - PAYMENT AS LOW AS \$5.00 PER MONTH!

make **WHITE'S** in **HEREFORD**

your shopping headquarters for
APPLIANCES - AUTOMOTIVE ACCESSORIES -
ANYTHING for the CAR and HOME!

SUNDAY, FEBRUARY 6, 1966

BLONDIE

CHIC YOUNG



MANDRAKE THE MAGICIAN

BY LEE FALK



SUNDAY, FEBRUARY 6, 1966

BLONDIE

CHIC YOUNG



MANDRAKE THE MAGICIAN

BY LEE FALK



The PHANTOM

By Lee Falk

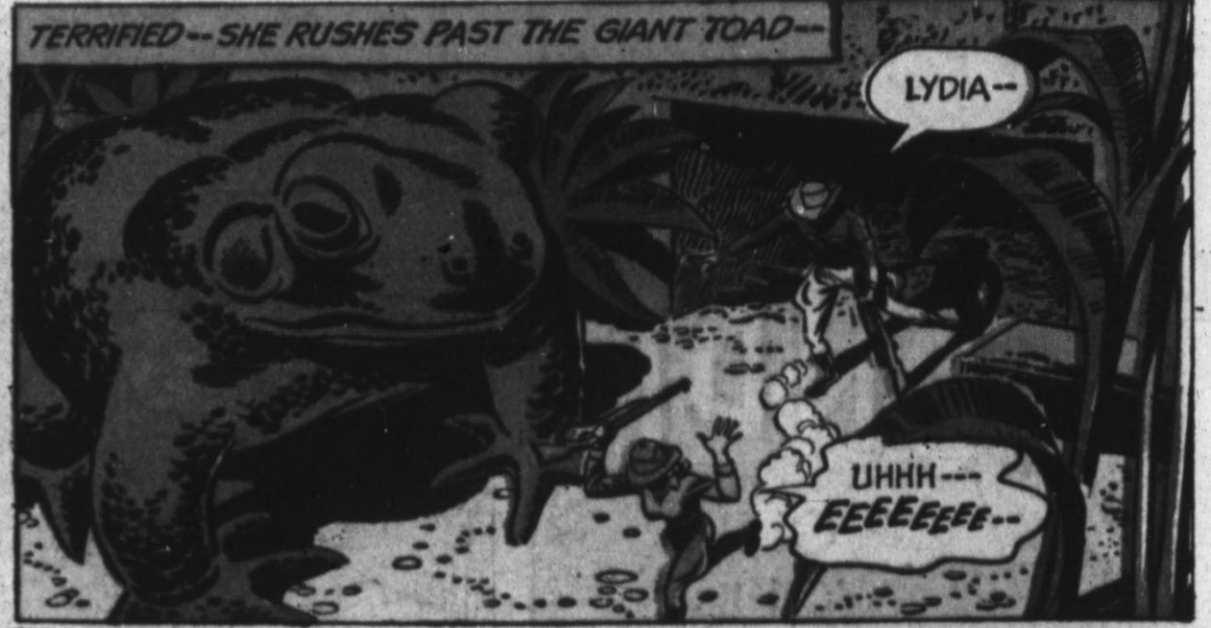
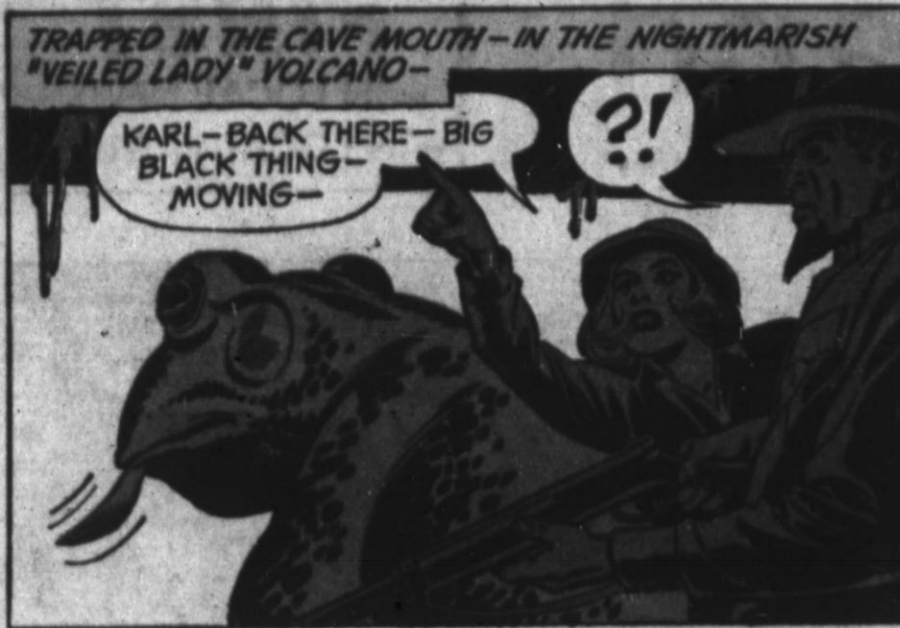

BRINGING UP FATHER

by BILL KAVANAGH & FRANK FLETCHER



THIMBLE THEATRE starring POPEYE

by BUD SAGENDORF

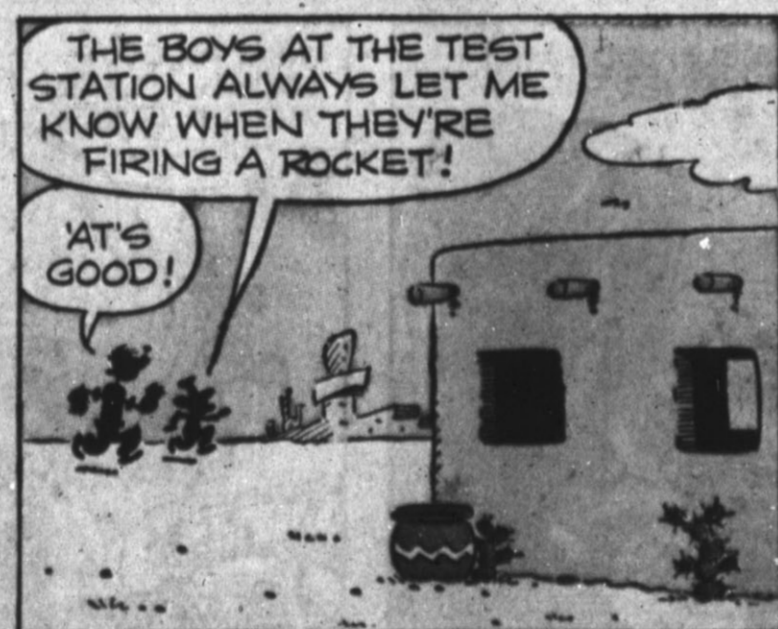

TIM TYLER'S LUCK

by Lyman Young and Tom Massey

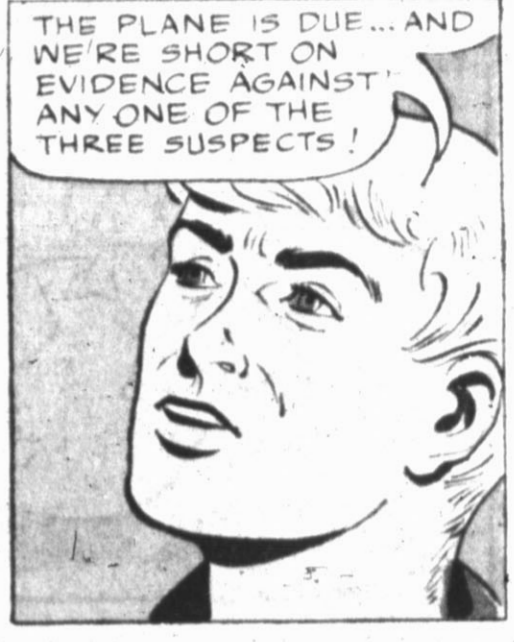

TIGER

by BUD BLAKE



GRANDMA

by Chas. Kuhn

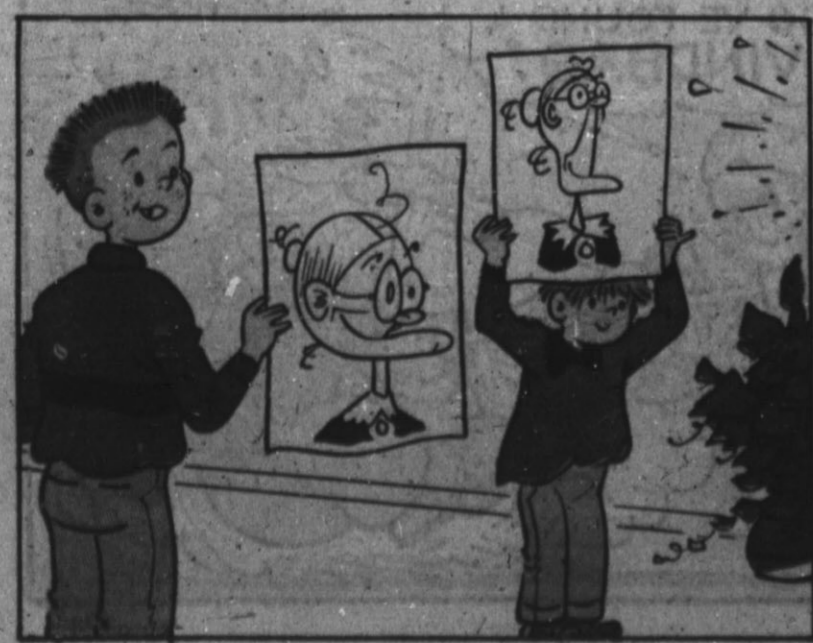
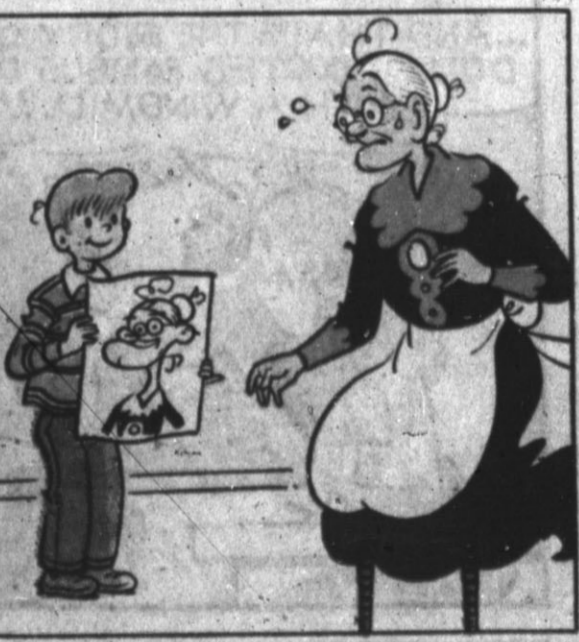

BUZ SAWYER

Featuring His Pal Rosco Sweeney

by ROY CRANE

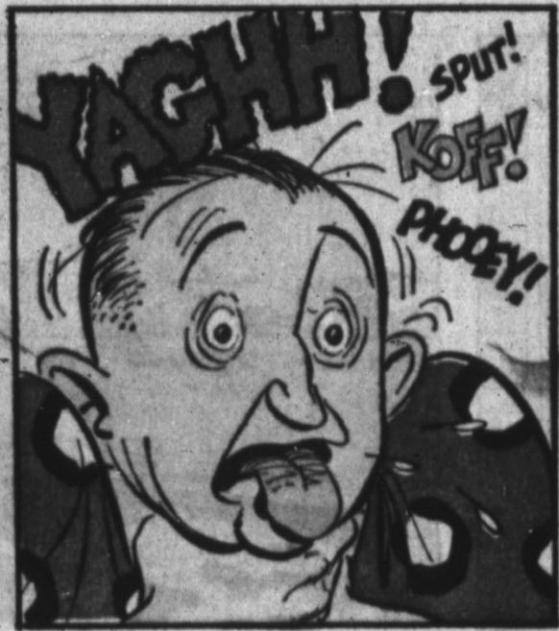
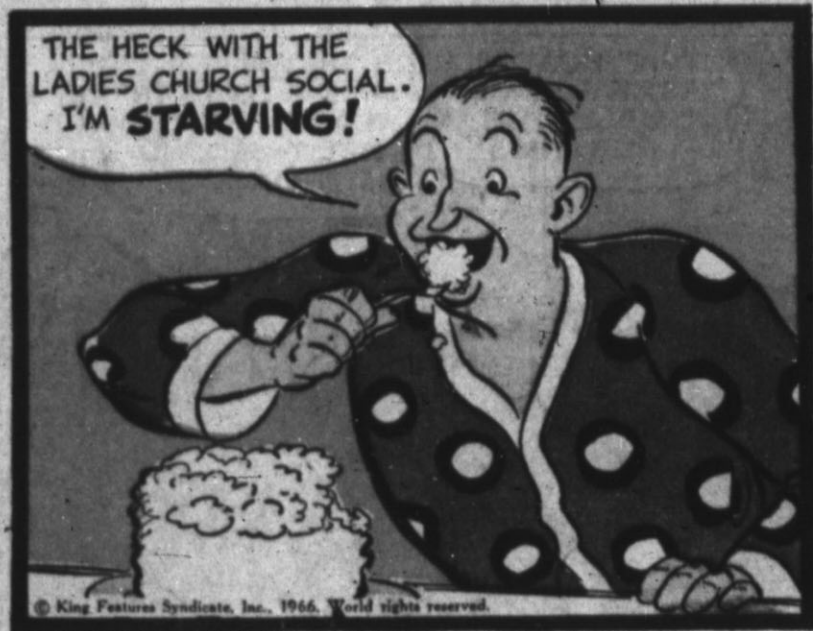
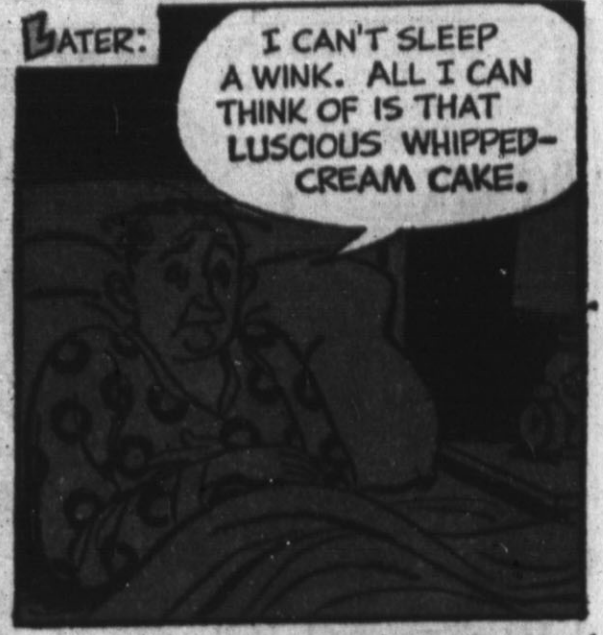
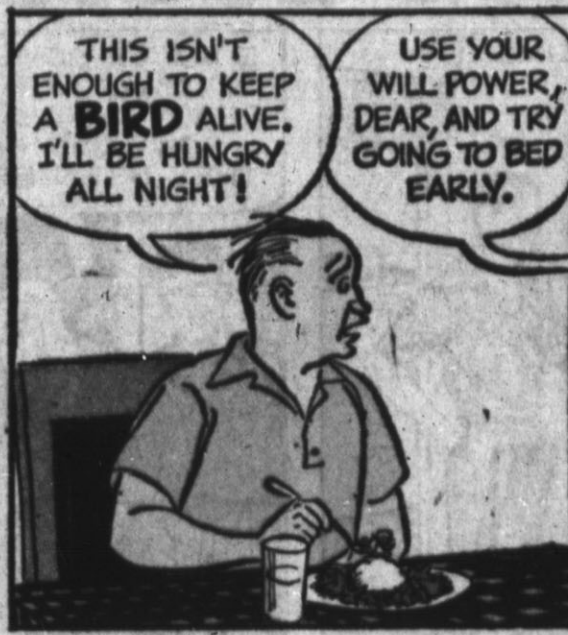

HENRY

by CARL ANDERSON

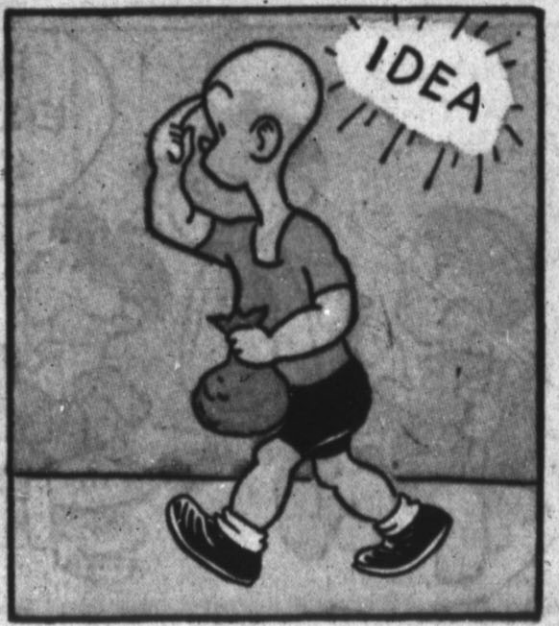
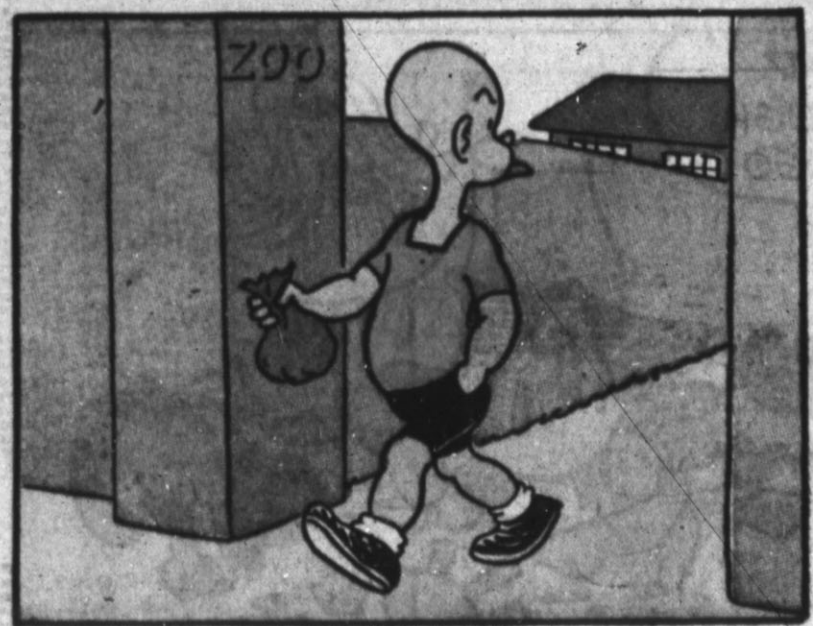
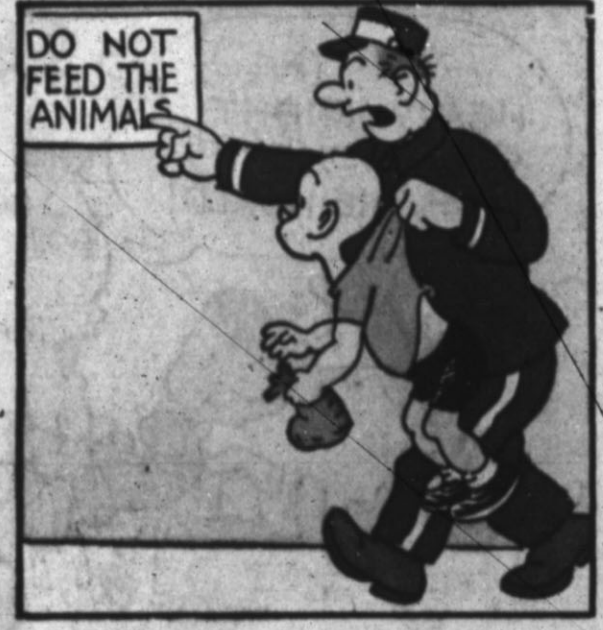
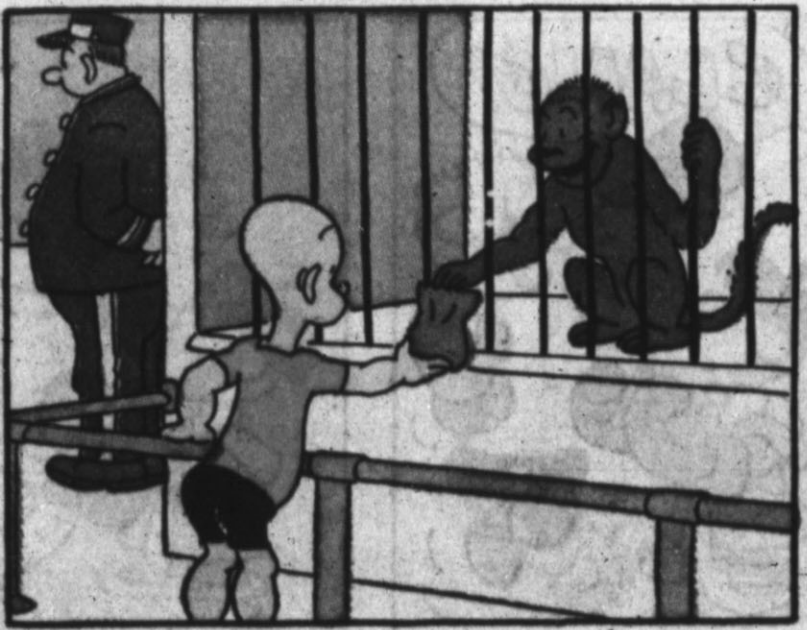
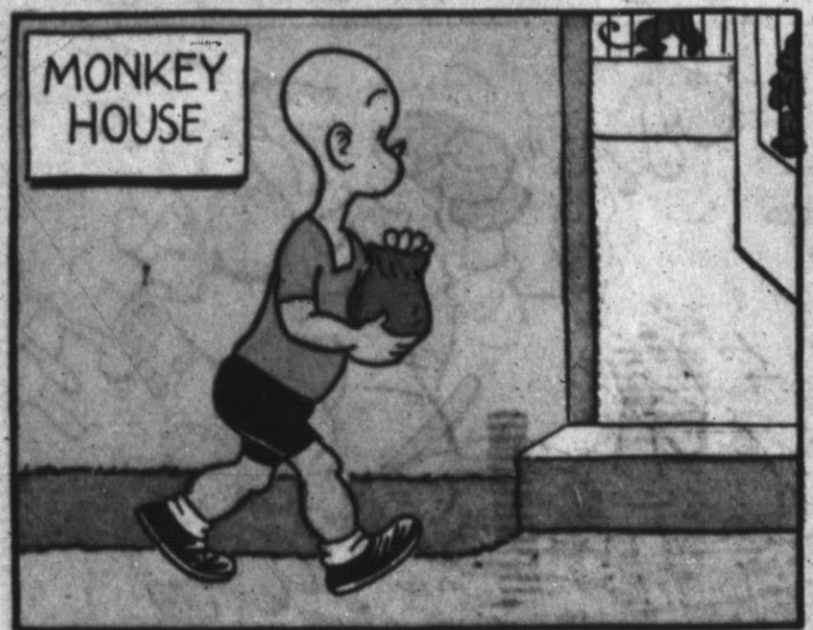

The KATZENJAMMER KIDS

by JOE MUSIAL

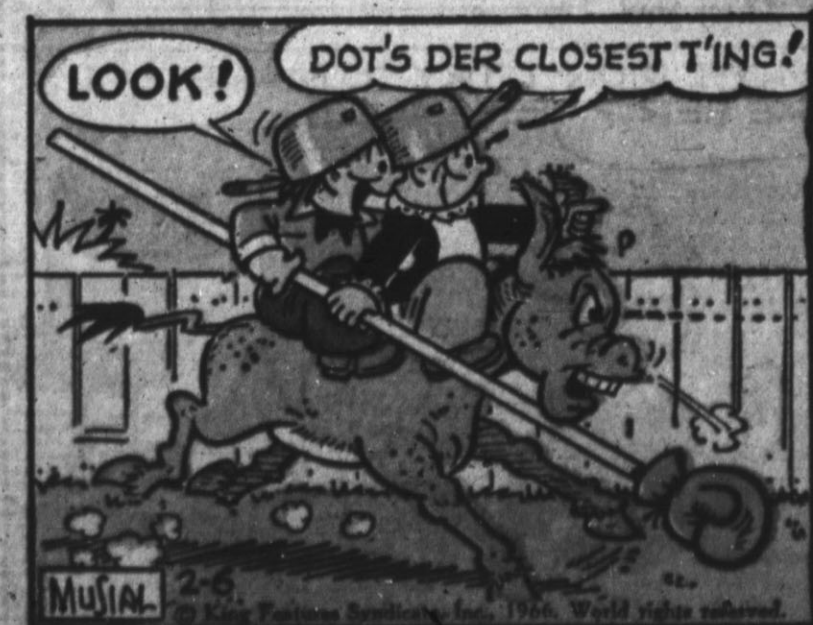

beetle bailey by mort walker



HERE YOU ARE, SIR



JUST LIKE YOUR MOTHER USED TO MAKE, SIR.

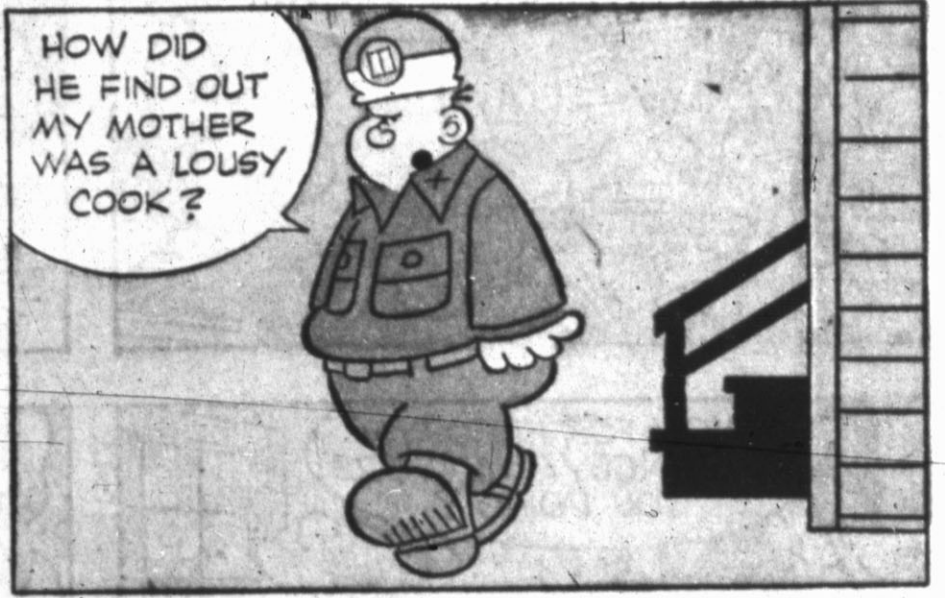

HOW DID HE FIND OUT MY MOTHER WAS A LOUSY COOK?



NOW THEY'RE THINKING OF HIRING CIVILIAN WOMEN TO RELEASE SOLDIERS FOR COMBAT DUTY

THAT MAKES SENSE



CLICKETY CLICK
CLICKETY CLICK
CLICKETY CLICK
CLICKETY CLICK

SHE USES BOTH HANDS



HOW ABOUT A NICE HAM OMELET, SON? AND WHAT TIME DID YOU GET IN LAST NIGHT?!



AND WHO COULD BEAT THEM AT INSPECTING THE BARRACKS?

BETULL! COME BACK HERE! YOU DIDN'T ASK IF YOU COULD GO OUT!

YOU TOO, SARGE! YOUR ROOM IS A DISGRACE!



THINGS WOULD BE RUN A LOT BETTER

WHY NOT CARRY THE WHOLE THING ONE STEP FURTHER



GET THEM TO FIGHT THE WARS, TOO!

I'M MAD AT YOU. THAT LAST BOMB YOU SHOT AT ME SPLATTERED MUD ON MY NICE CLEAN TENT!

I'M SO SORRY, DEAR... COME ON OVER FOR TEA AND I'LL SHOW YOU A SOAP THAT'LL GET IT WHITER THAN WHITE

FLASH GORDON by MAC RABOY



A FARMHOUSE OUTSIDE NAPLES... AT DAY'S END A FAMILY GATHERS FOR THE EVENING MEAL... EVEN THE WIND SEEMS TO SING HAPPILY.

AHH, MAMA-- YOU ARE STILL THE BEST COOK IN ALL OF ITALY! HARD WORK... A GOOD MEAL.. NOW I MAKE US A WARM FIRE!



JOHNNY, YOUR GUITAR! IT IS A NIGHT FOR MUSIC!



AH, BELLA NAPOLI, GITTA D'AMORE...

MARIA, WINE FOR YOUR OLD PAPA! JOHNNY, YOU SING LIKE CARUSO..



PAPA! LOOK... LOOK!



THE LIZARD OF THE LEGEND! THE ONE THAT LIVES IN FIRE!!

HE IS GETTING OUT OF THE WINDOW!

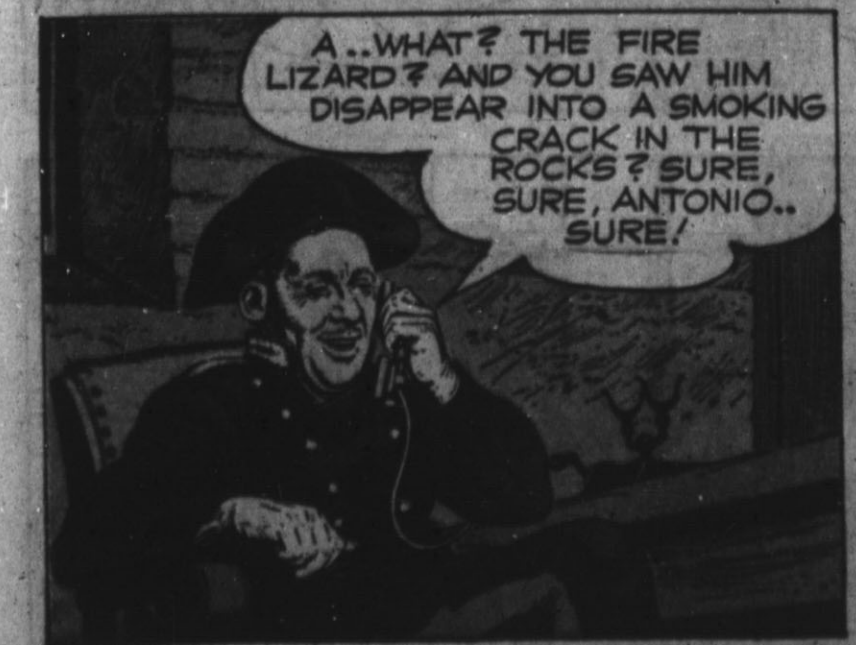

A...WHAT? THE FIRE LIZARD? AND YOU SAW HIM DISAPPEAR INTO A SMOKING CRACK IN THE ROCKS? SURE, SURE, ANTONIO... SURE!

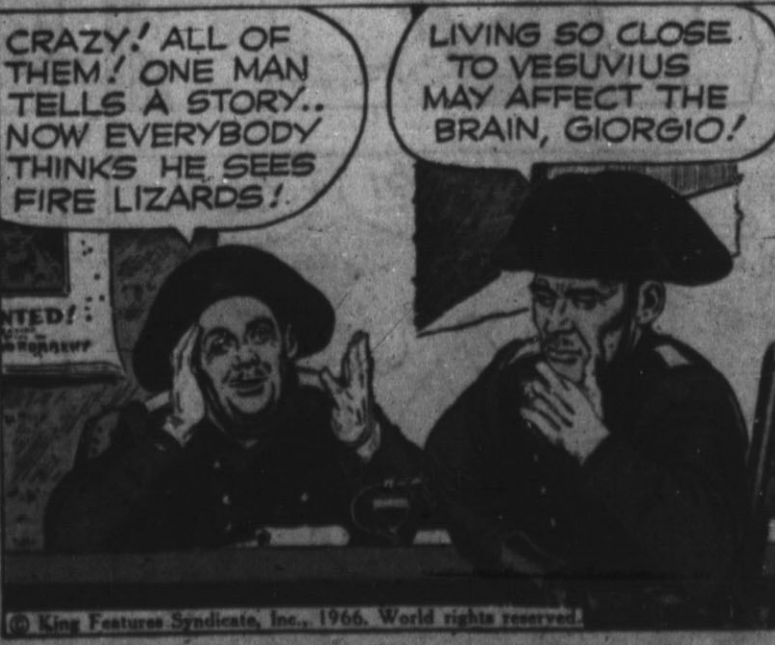

CRAZY! ALL OF THEM! ONE MAN TELLS A STORY.. NOW EVERYBODY THINKS HE SEES FIRE LIZARDS!

LIVING SO CLOSE TO VESUVIUS MAY AFFECT THE BRAIN, GIORGIO!



BUT WORD HAS A WAY OF SPREADING...

LISTEN TO THIS STORY, ZARKOV! THE AGE OF SUPERSTITION IS NOT PAST! FROM NAPLES, ITALY...

NEXT WEEK: IN BLACK AND WHITE!!

LITTLE IODINE by JIMMY HATLO

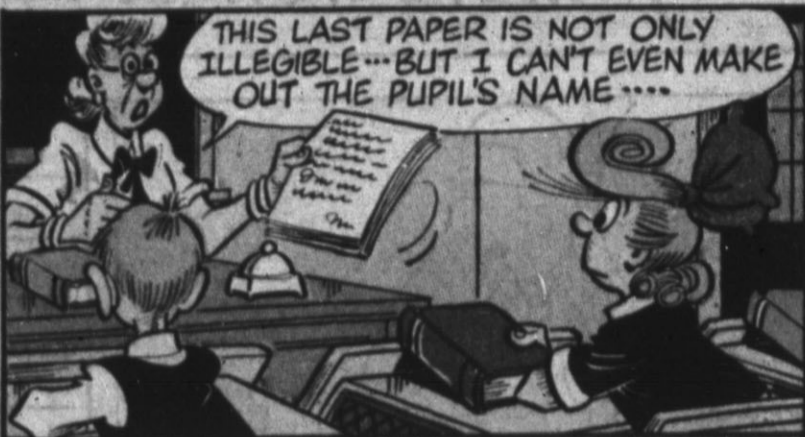

BUT BY A PROCESS OF ELIMINATION THESE HIEROGLYPHICS MUST BE IODINE'S....



HMM...YES, TEACHER... THAT'S MINE!

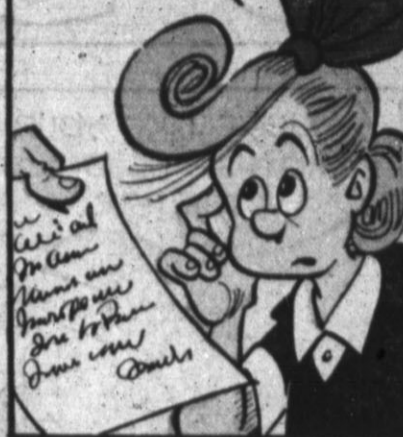

YOUR HANDWRITING IS ATROCIOUS, IODINE! WORST IN THE CLASS...YOU'LL STAY AFTER SCHOOL!!



NOW FOR HISTORY... CHAUNCEY! WHAT ARE YOU DOING?



READING NOTES? GIVE ME THAT!



"TEACH IS A CRANK, SIGNED OOB IODINE." MISS TREMBLE-CHIN...WHAT HAVE YOU TO SAY FOR YOURSELF?



MY WRITING'S IMPROVING, ISN'T IT?



The Little Woman

by DON TORBIN



Hi and Lois

by MORT WALKER and DIK BROWNE



The LONE RANGER

by Charles Flanders and Paul S. Newman



DONALD DUCK

by WALT DISNEY

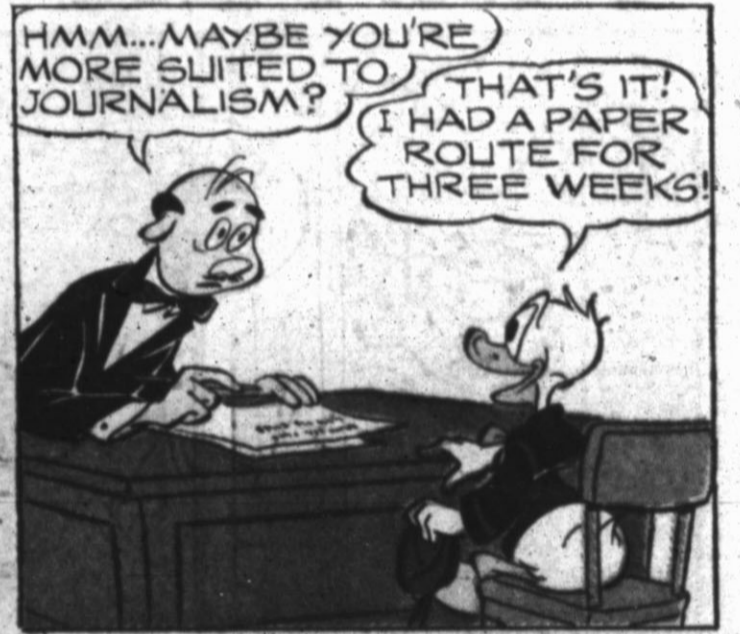
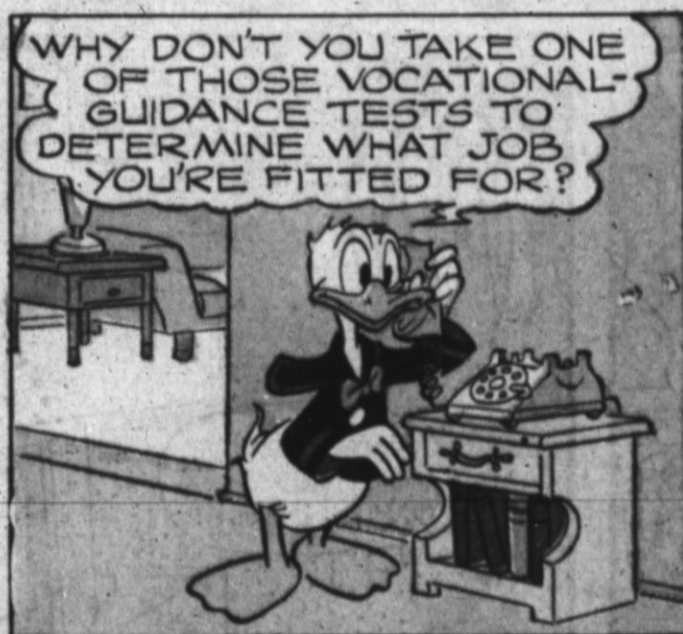

MICKEY MOUSE

by WALT DISNEY



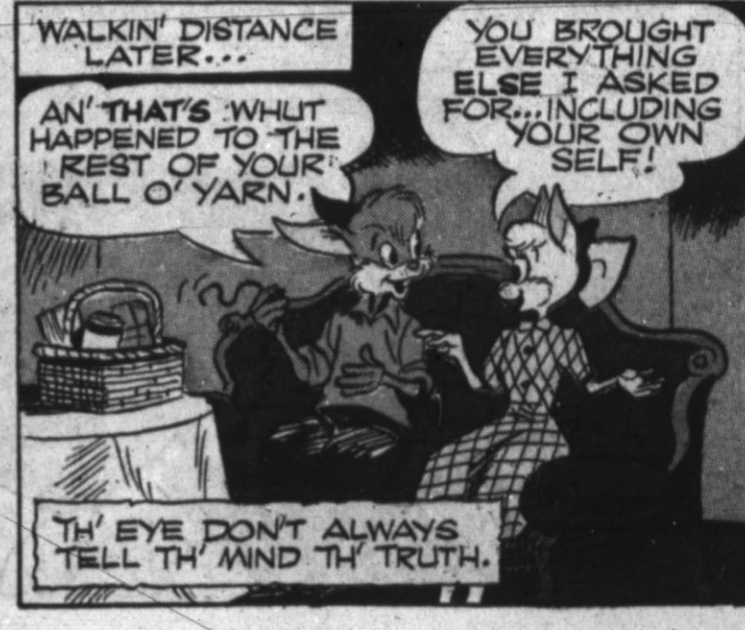

MISTER BREGER

by Dave Breger



5 DAYS LATER



BARNEY GOOGLE and SNUFFY SMITH

by FRED LASSWELL

