

Serving  
the  
Magic Triangle

# The Hereford Brand

20 Pages

Price 10¢

65TH YEAR — NO. 32

HEREFORD, TEXAS 79045, THURSDAY, AUGUST 11, 1966

PUBLISHED EVERY THURSDAY

## AMOUNTS SLASHED

# School Budget Fits Close

School administrators almost felt they were fighting a losing battle in a session Tuesday night as they accepted resignations of 14 teachers and approved employment for only 15. The teacher shortage has become critical over all the Panhandle area, Superintendent Johnny Clark Jr. told the school board members.

Salaries more attractive to teachers have taken several of those resigning, Clark told the board. A set salary level for teachers is not common to every school system, he pointed out, showing how some systems with more backing were able to "bid" for their teachers.

Among positions not filled was a spot for an orchestra instructor; however, part-time work on the part of another teacher who is qualified for instruction in stringed instruments may be arranged, by the superintendent's office.

CLARK outlined to board members the schedule now set up for the week prior to the first classes, Thursday Aug. 25 has been set aside for registration of all students.

## Conservative Figures Lower Despite Growth

A conservative school budget — trimmed and hacked in several places — was adopted by school trustees in a budget hearing Tuesday night in the administrative offices at the high school cafeteria building.

Superintendent of Schools Johnny Clark Jr., along with Business Manager Dillie Kelly, figure will amount to about \$394,553.

One of the biggest cuts in the budget, Clark pointed out, was a hoped-for allocation of some \$60,000 for teaching supplies. Final figures had to be trimmed almost 50 per cent, leaving \$33,300 for this big item.

Athletics and other student activities will take a larger total this year, with the inclusion of another junior high school in the system.

Reductions were made in almost all budget divisions under the listing of "other expenses," in keeping with the general tenor of practicing strict economy.

For school operation, totaling \$126,500, the amounts allotted for heating, lights, water and telephone service were cut, although there will be an added building to maintain. Salaries in this division jumped from \$58,300 to \$62,000.

Salaries will be paid to teachers. Some 25 new positions have been added to the school's teaching staff, Clark pointed out, boosting this expense considerably.

Teachers will take \$1,418,523 this year, compared to \$1,295,198 last year.

The interest and sinking fund for retirement of the school's indebtedness will take a bigger portion of this year's funds, requiring \$389,177.49. A large proportion of the 25 cent tax increase, approved recently by school trustees in "no alternative" action, will be used in paying the school's way out of debt.

Cuts in the budget came about as Clark and Kelly attempted to get expenses down to a \$1 and 3/4 mill on figure for local maintenance expenses. Of the taxes collected locally, 67.5 per cent of the anticipated total to be collected is tagged for local expenses, with 32.5 per cent being paid into the interest and sinking accounts.

In the local maintenance columns (to the layman, this could be interpreted as all expenses other than transportation, interest and sinking, and building), school trustees anticipate receiving \$908,742 from the state. Local taxes, coupled with other smaller government funds, swell the income to \$1,748,299.

This figure will not be enough to meet budgeted expenses, but excesses allowed in the interest and sinking accounts will more than take care of the anticipated deficit.

Part of the funds received from local tax levies, 32.5 per cent, will be channeled into the interest and sinking fund. This



MISS GRAIN SORGHUM OF THE NATION Linda Morris, 19-year-old coed from Ulysses, Kans., received a trophy, a \$500 college scholarship and a long list of upcoming engagements in her role as "Miss Grain Sorghum." Standing with her at the close of the beauty competition, held in Dimmitt Saturday, are Pete Wright, contest chairman, and Mrs. Robert Benton, backstage manager. See story, Page 1 Section 2. (Staff Photo)

## BY THREE AGENCIES

### Rough Spots In Tax Structure Being Eyed

Discord between three taxing agencies with authority in the area is being eyed by the governments involved, with efforts now being put forth by the City of Hereford to work out any differences in the departments.

THE CITY will be host to a dinner meeting Tuesday evening in which problems and solutions to the problems will be aired. Working to put the taxing agencies on a smoother-running basis are the county, city and school.

A resolution set forth by one board of equalization, tentatively approved by all three governing agencies at a recent joint meeting, has now received official approval of the county commissioners' court and the board of trustees of the Hereford Independent Schools.

The resolution listed five points:

- 1) That the three agencies meet together at least once a month.

### Rain, Hail, High Winds Buffet Area

Damaging winds and hail began threatening farmers in the Hereford area Saturday evening. The hail and high winds, concentrated around the Frio and Easter communities, caused from 20 to 100 per cent loss to the fields which fell victim to it. Winds which accompanied the hail were said to be "tornado winds" and did almost as much damage as the hail itself.

FEW HOMES were damaged, though one trailer house reported two broken window lights caused by hail.

Riley Rule, Frio, was sitting in his pickup during the storm. He said that the wind was so strong that it occasionally lifted the pickup off the ground and set it down again. He estimated the wind's speed to be 50 mph. Rule had 50 per cent damage to his grain sorghum.

Destruction of many fields, See RAIN Page 6

## IN THE HOLE Raging Milk War Cutting Profits For Local Dairy

A raging war on the home-front may cause casualties unexpected because of a milk price increase. That's the picture for one dairyman, at least, who operates in the Hereford area. The falling prices, which have gone careening down the food costs ladders, have gone about as close to the bottom as they can go.

HAROLD Kriegshauser, owner of Hereford's one complete dairy operation, supplies the City of Hereford with what has been tested to be the best quality milk in the nation.

The dairy is producing more milk now than it has produced in the past three years, and with prices at the bottom profits have gone in the opposite direction in a hurry.

It's a continuous struggle just to meet the dairy's expenses. SELLING milk for three weeks at 49 cents, a below-cost price, cannot go on much longer for this Hereford businessman. A larger operation could withstand the crisis for a longer period of time then he. Costs are too high and capital See MILK Page 2



### B. E. Brumley Funeral Service Set For Today

Funeral rites for Bonnie E. Brumley, 64-year-old member of a pioneer Deaf Smith County family who died in his sleep early Tuesday at his lake home at Caddo Bay, are planned at 10 a. m. today in Central Church of Christ.

A resident of this county from childhood until he moved to Lubbock in 1957, Mr. Brumley had gone this summer to the See BRUMLEY Page 2

## BY COMMISSIONERS' COURT

# Change In Paving Rejected

Problems involving right-of-way acquisition which could delay the entire Farm-to-Market program in Deaf Smith County caused commissioners Wednesday to revise plans and reinstate the original project Number 1, (the Paetzold Road) in the current Farm-to-Market program.

Meeting with county commissioners in special session Wednesday, District Highway Engineer C. W. (Chill) Smith of Amarillo pointed out that right-of-way acquisition on a road beginning 6 miles north of Hereford and running 7 miles west from U. S. 385, the south to U. S. 60, could delay the program as much as 2 years while the Paetzold Road beginning at U. S. 60 approximately 3.5 miles northeast of the junction of U. S. 60 and 385, running south to the Castro Co. line has already been tentatively approved in Austin.

In order to avoid delay of the entire program, the court voted to substitute the south road at this time, with plans to continue right-of-way acquisition on the north road in order that it could be ready by the time additional FM money

becomes available. The highway department strongly favored the original projects which were examined in Austin more than a year ago and tentatively approved. Little delay is anticipated in getting preliminary work started on the FM program at this point, and it was felt that some survey work would begin within 30 days.

A request by a group of Deaf Smith County farmers for a change in the road in Precinct 2 (see story below) met with resistance from the highway department officials and was by-passed by the court.

Highway Department and changes in the plan may meet with some resistance from state officials.

The request, made by a delegation of farmers living in Precinct 2, asking that the "9-mile road" be substituted for the proposed road two miles further north, was backed up by substantial evidence of use and seemed to meet with the approval of the local governing body. Jack Williams, who farms five

miles west of U. S. Hwy. 385 along the so-called nine-mile road, spoke for the group of farmers present and presented the court with statistics concerning the use of the road.

"This road (the nine-mile road) has been open for 40 years," Williams told the group, "therefore many permanent residences have been established along the route."

In comparison, he pointed out, See PAVING Page 6

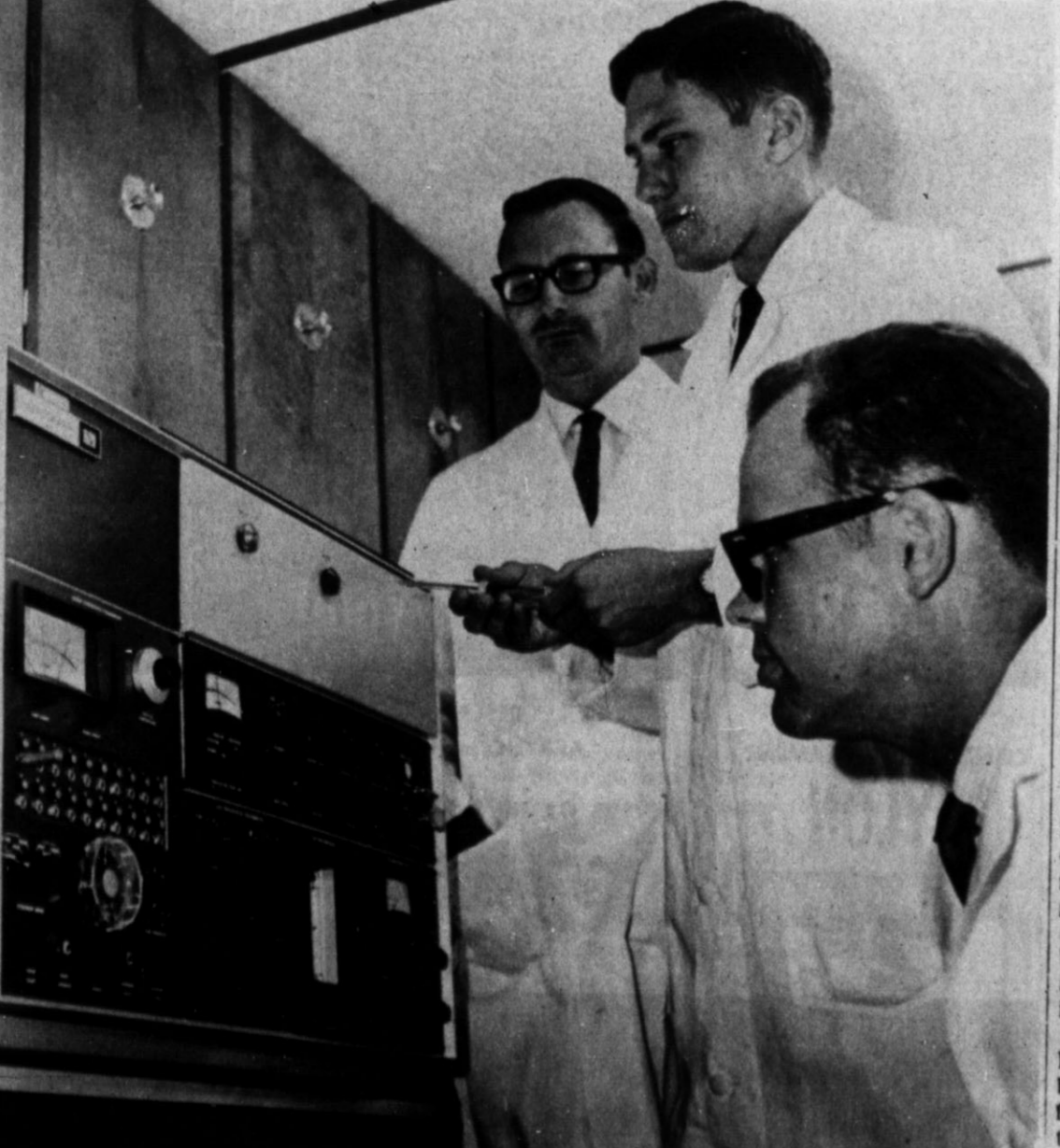

PESTICIDE LABORATORY STAFF — Doug Jones, Howard Jones and James Cure make up the staff of a mobile pesticide laboratory, now running analyses in the Hereford area. For a story on this service offered by the Texas Department of Agriculture, see page 1 of Section 2. (Staff Photo)

## FROM HUD AGENCY

# City Lets Bids, Awaits Gov't OK

City Commissioners, meeting in a called session Monday evening, gave tentative approval to low bidders for work to be started soon on water wells, sewer and water facilities, and a steel storage tank.

Although the governing body gave their positive nod to low bidders, they pointed out that the action would not be official until approved by the Housing and Urban Development agency. This route must be followed for the approval of a federal grant for the city. Bidders were assured that the city would probably have official notice in about 30 days, or at least within 60 days.

THE CITY'S decision will allow contractors to go ahead and begin ordering needed materials for the construction jobs, although no on-the-site construction can start, according to federal regulations.

Bids from three contractors for the sewer and water construction jobs ranged from \$148

000 to \$547,000. In following a pattern of accepting low bids, commissioners gave their approval to H. B. Jordan, Inc., of Amarillo. The Jordan Co.'s bid was for \$517,807.67. Jordan is also the contractor doing the sewer line work to La Plata Junior High School.

A ONE MILLION gallon steel reservoir for the city will be built by Gorbett Brothers Steel of Fort Worth. The bid was the lowest of five submitted. The figure was \$43,621. Closest bidder to the Fort Worth firm was Chicago Bridge & Iron of Tulsa, Okla., which quoted a figure of \$49,170. A Lubbock firm, W. B. Abbott & Co. was high with \$60,749.

A go ahead on a well formerly let to Big T Pump Co. was resubmitted by the city commission, with the representatives of the pump company agreeing to charge on the same unit basis as the former contract. The well had not been drilled before. See CITY Page 2

## Life Touches Added

By SHERRIN BETTS Staff Writer Deaf Smith County's Museum will truly have "hand made" treasures among its stores when it opens to the public. And among the priceless hand-made items will be, quite suitably, models for exhibition. Creating life-like models, Mrs. Benny Womble will be contributing more than just figures to the Deaf Smith County Historical Society. With the finished works of art will go much time, effort and patience in making a figure come to life. See LIFE Page 2



THREE HANDS — Mrs. Benny Womble, 246 Ranger, works on her latest project. She is sculpturing hands and arms for manikins at the Deaf Smith County Museum. (Staff Photo by Tyler Vance)

### Life . . .

(Continued from Page 1)

Being a combination wife, mother and secretary is a time-consuming job, but Mrs. Womble finds time for several hobbies in addition. Among her numerous talents are sculpturing, painting, refinishing furniture, sewing, etc.

Mrs. Womble attributes much of her love for art and the development of her talent to her mother, Mrs. Brashear, who also paints and sculpts. She has grown up in a background of art and cannot seem to remember a time that she didn't enjoy doing creative things.

IN SPEAKING of this creativity she said it is "something I feel compelled to do." She has an urge to create beautiful things and cannot be happy unless she is involved in some creative project.

Presently Mrs. Womble is doing some work for the Deaf Smith Museum. She has been sculpting hands and arms for some of the manikins.

EACH YEAR, long before the holiday season, she begins sculpting a Christmas tree. She must start quite early in order to complete the tree by Christmas time.

She also devises unique decorations for the Christmas tree at Northwest Elementary School, where she works as a secretary. Last year's striking decorations were made of frozen

food cans wrapped with red ribbon, and she is planning paper decorations this year.

Though few people are exceptionally gifted with one talent, Joan Womble has many talents and turns out very professional looking work. In her home she has an old-fashioned secretary which has been redone.

She does not know the actual age of the secretary, but when she replaced the original mirror she found an 1899 date on its back. It is now finished in a French provincial decor, as are all of her living room furnishings.

IN THE ADJOINING dining area there is a lovely French provincial china cabinet. Mrs. Womble says that she bought it several years ago as a Chinese modern piece of furniture and decided to refinish it when they built their new home on Ranger Dr. It has gone through an unbelievable transformation.

Many other pieces of furniture throughout the Womble home bespeak similar transformations. Mrs. Womble declares that one of her favorite pastimes is redoing old, unwanted furniture, mantels, etc., which she had rescued from some "junk" store.

The Womble home is also graced with several pieces of Mrs. Womble's art, both sculpture and painting, as well as a collage of sculpture and painting. Most of her work, however, is spread throughout Hereford. She says that once a piece is finished she wants to give it to someone else who will enjoy it; she receives her enjoyment from work itself.

OF ALL her hobbies, sculpturing is probably the most time-consuming because of the drying factor. The clay may dry enough in a week in hot summer weather to paint, but winter weather presents many more problems. It may take longer than a month for a sculpt piece to dry enough for the coat of paint in winter.

There is a lot of work involved in making a bust or figurine besides the actual sculpturing. A frame of a sort must first be made. This is usually constructed of wire. Mrs. Womble has used three different types of wire: chicken wire, half screen, and tile lath.

Tile lath is the strongest wire and usually used in the construction of a heavy piece of sculpture; however, it is also hard to work with. Mrs. Womble uses heavy gloves when the shaping the wire to protect her hands. After the wire has been shaped, it is wrapped with tape and the sculpturing begins. The clay is placed on the frame in small blobs and then smoothed and shaped to create the desired form.

MANY FRIENDS of the Womble display Mrs. Womble's creations in places of honor in their homes. The Rocky Lees have a lovely statue of a girl with an "old world" look in a place of prominence in their home. Two of the offices in the Northwest Elementary School contain pictures done by Mrs. Womble. One is a collage of a sculpt deer and mountains with an oil painted background. The other is her first oil painting, a view of the wide, wide sea with a lone vessel on it.

Many people have admired the little elf sitting on the Womble lawn; many children have played with him. Mrs. Womble, who sculpt him, made him especially strong so that he could withstand the punishment that she knew the children would not be able to resist giving him. He has a frame of tile lath and is sculpt of cement. The area in which he leisurely sits is not yet completed, as Mrs. Womble has many more plans for beautying it.

HEALTH services in the elementary schools is in need of improvement, Clark said, pointing out that the school nurse was not to be used as a "medicine girl."

In the secondary levels, Clark suggested that courses allowing advanced students receive credit in colleges and universities be considered. Also eyed by the school trustees was the idea of naming department heads in the future.

Interest in literary events, particularly for the University Interscholastic League, will be encouraged in the secondary program after school trustees approved the suggestion by Supt. Clark.

In other action, the board approved payment of bills, and discussed dedication of land at La Plata Junior High School. A resolution concerning the school's tax department was approved by the trustees (see story page 1).

IT IS COMMON knowledge among the Wombles' friends that Mrs. Womble is constantly looking for new ideas. On one recent afternoon when Mrs. Womble was in the Lee home and Mrs. Lee was not there, the boys showed Mrs. Womble a mantel that their mother had bought. It was obviously old and had seen bad treatment, but underneath the dirt and misuse one could see possibilities of a lovely mantel.

Mrs. Lee is an enthusiast in refinishing furniture, too, and had bought it for this purpose.

Mrs. Womble inspected it closely and touched it. As she turned to go she had a gleam in her eyes and, leaving, said, "I wonder where she plans to put that."

### Trustees . . .

(Continued from Page 1) 405 to \$70,215 because the staff of custodians was increased by three.

Salaries are the big item of expense in almost every division except for building and building debt categories.

By divisions, the budget figures for 1966-67 are: administration, \$73,562; instruction, \$1,480,535; attendance, \$1,454; health services, \$6,734; pupil transportation, \$63,343; operation, \$1,25,500; maintenance of plant, \$30,000.

Also, fixed charges including property insurance and fidelity bond premium, \$6,863; student body activities, \$16,500; capital outlay (building), \$300,000; capital outlay (furniture and equipment), \$15,000; debt service \$389,177.49.

### School . . .

(Continued from Page 1)

SCHOOL trustees heard Supt. Clark outline what he thought would be good "in-service" projects for the 1966-67 school year. In the elementary schools, a continuation of the reading evaluation program was suggested, along with an evaluation of the modern math program.

Interest in the fine arts needs to be emphasized more strongly, he suggested. Included in this category would be art, orchestra, choral and dramatics activities.

HEALTH services in the elementary schools is in need of improvement, Clark said, pointing out that the school nurse was not to be used as a "medicine girl."

In the secondary levels, Clark suggested that courses allowing advanced students receive credit in colleges and universities be considered. Also eyed by the school trustees was the idea of naming department heads in the future.

Interest in literary events, particularly for the University Interscholastic League, will be encouraged in the secondary program after school trustees approved the suggestion by Supt. Clark.

In other action, the board approved payment of bills, and discussed dedication of land at La Plata Junior High School. A resolution concerning the school's tax department was approved by the trustees (see story page 1).

### Classifieds Get Results

## The Hereford Brand

Member Associated Press  
Member National Editorial Assn.  
Published Every Thursday at  
139 W. Fourth  
Hereford, Deaf Smith County,  
Texas, 79046

Entered as second-class matter at the Post Office in Hereford, Texas under the act of March 30, 1879. Second-class postage paid at Hereford, Texas. Any erroneous reflection upon the character, standing or reputation of any person, firm or corporation, which may appear in the columns of this paper, will be gladly corrected upon due notice of same being given to the editor personally at the office. Subscription Rates: Zone 1, \$2.50 per year; Zone 2 and above, \$3.50 per year. With the Sunday Brand, both papers, Zone 1, \$4.95 per year; Zone 2, \$6.15 per year. Carrier delivery, 60c per month. Single copies, Classified advertising rates: 6c per word first insertion (80c minimum); 4c per word additional insertion, 10c each.

James M. Gilentine, Publisher  
Melvin Young, General Manager  
Mrs. Naomi Hopson,  
News Editor  
Mrs. Floyd Coleman,  
Women's Editor  
Wayne Stephens, Adv. Manager  
Robert J. Awtry, Mech. Supt.

CIRCULATION  
Mail ..... EM 4-3000  
Carrier ..... EM 4-1885

### Brumley . . .

(Continued from Page 1) lake home at Possum Kingdom. He had been in ill health for several months.

He was 10 years old when he came with his parents, Mrs. G. W. Brumley and the late Mr. Brumley, to Hereford. The family had already tasted pioneer life in northern Oklahoma and on a homestead near San Jon, N. M.

Their home had been in Missouri, and B. E. Brumley was born at Ozark, in that state, July 23, 1902. He was an infant when he made the covered wagon journey with the family to Oklahoma, where they lived in a tent for a time. In 1906 his father filed on land in New Mexico, and there the traditional pioneer half-dugout was their home.

The Brumleys moved to Hereford in 1912 and G. W. Brumley built up a flourishing business dealing in livestock, principally hogs. He was joined by his sons as they grew up in raising, buying and selling hogs as well as in other farming and ranching enterprises.

B. E. Brumley married Alma Knox Feb. 12, 1927 at Dimmitt. They lived many years on a farm east of Hereford as he worked independently and with his father in farming and livestock raising. In 1946 he established feed yards and a slaughter plant east of town.

Dairying was his special interest, and he continued to have dairy farming interests after he moved to Lubbock.

He is survived by his wife; a daughter, Mrs. Naomi Hopson of Hereford; two sons, Calvin Brumley of Boston and Jack Brumley of Lubbock; his mother of Hereford; two brothers, Roger Brumley and Homer Brumley of Hereford; four sis-

ters, Mrs. Lucille Olson of Hereford, Mrs. Grace Robertson of Amarillo, Mrs. Virgil Joiner of Lubbock and Mrs. Goldie Baker of Dallas; three granddaughters and four grandsons.

The funeral will be conducted by Gene Fooks, minister, and Bob Wear of Canyon, former minister of Central Church of Christ. Burial in West Park Cemetery will be directed by Gilliland Funeral Home.

Palbearers will be Walter Reed, Jay Hastings, Edgar Judy, A. L. Mangum, Ira Hudson and Lee Goodman, all of Lubbock.

Mr. Brumley had supported a number of homeless children, and was a backer of work of the Lubbock Children's Home on Idalou Road. The family asks that memorial contributions be made to that home, through Gene Fooks or Gilliland Funeral Home.

Mr. Brumley had supported a number of homeless children, and was a backer of work of the Lubbock Children's Home on Idalou Road. The family asks that memorial contributions be made to that home, through Gene Fooks or Gilliland Funeral Home.

Palbearers will be Walter Reed, Jay Hastings, Edgar Judy, A. L. Mangum, Ira Hudson and Lee Goodman, all of Lubbock.

Mr. Brumley had supported a number of homeless children, and was a backer of work of the Lubbock Children's Home on Idalou Road. The family asks that memorial contributions be made to that home, through Gene Fooks or Gilliland Funeral Home.

Mr. Brumley had supported a number of homeless children, and was a backer of work of the Lubbock Children's Home on Idalou Road. The family asks that memorial contributions be made to that home, through Gene Fooks or Gilliland Funeral Home.

### Rough . . .

(Continued from Page 1) year to discuss problems among the three departments.

2) That the agencies instruct tax assessor's in each of the three offices to cooperate with other tax assessors.

3) That agencies update all property valuations.

4) That professional aid be maintained, and

5) That all three tax assessors make valuation changes when two agree that such a change is in order.

### City . . .

(Continued from Page 1) cause the city had not obtained the site it needed.

McDONALD of Amarillo was low bidder on four other water wells, giving a figure of \$72,710. Close behind the Amarillo company was the Hereford firm Walco Drilling, with \$73,001. The city chose to keep with its policy of accepting the lowest bid submitted.

When jockey Bill Zakoor won a race for novice jockeys his horse carried 118 pounds. Zakoor weighed only 62 pounds. Saddle lead and equipment made up the additional 56 pounds.

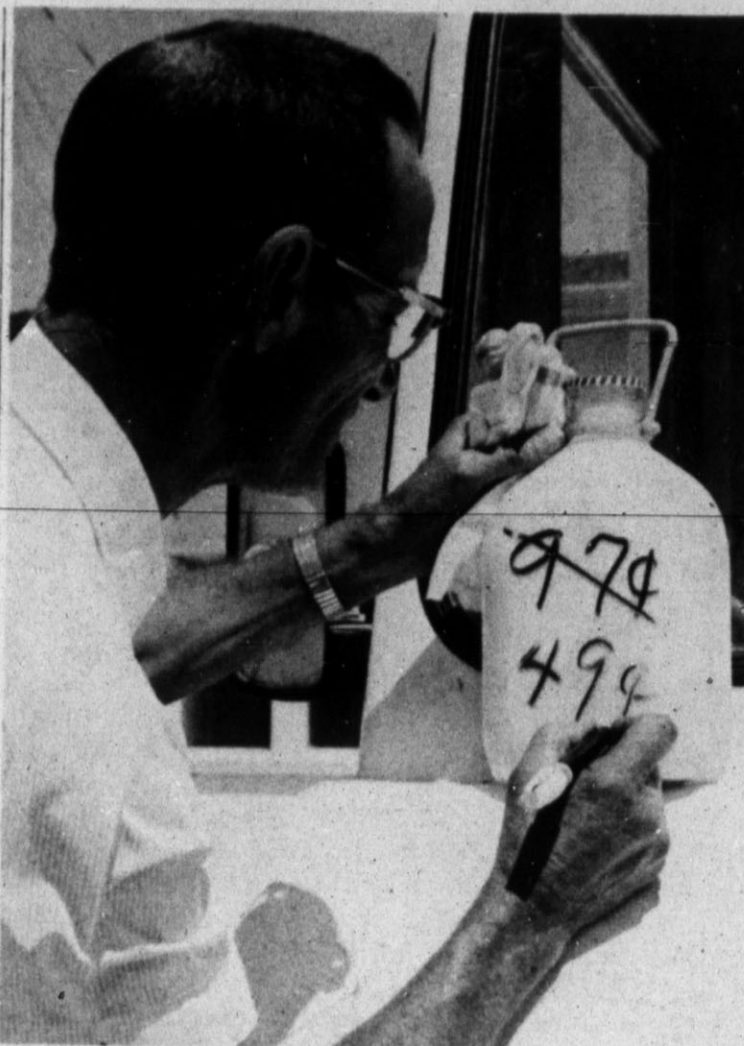

THIS IS WAR — Harold Kriegshauser marks down a gallon of his Hereford milk in an attempt to keep in business. The price war has put his operation in the red, but he hopes for better things to come. (Staff Photo)

### Milk . . .

(Continued from Page 1) too small for a small dairyman to weather such an event without deep scars.

Most residents, although they surely don't mind the low prices, are probably not aware of the dairyman's loss. Even high prices do not necessarily mean the farmer and dairyman are making a lot of "hay while the sun shines."

KRIEGSHAUSER, who does not have enough land to grow the feed himself, must buy feed for his dairy herd. In addition to this, his greatest cost, he must furnish bottles, caps, labor, machinery, detergent, electricity, delivery equipment and a miscellaneous group of other small expenses. All of which

add up to a considerable sum.

The present price of milk only allows for a 20 cent deposit on a bottle, which originally costs Kriegshauser 37 cents. This is one example of his risk.

THE SPRING of 1953 saw milk sold the commercial companies for \$7.35 per hundred while today, even with rising costs on virtually everything, the farmer receives only \$6.20 per hundred. It has recently been lower than \$5.

Before a recent price increase in milk, 14 dairymen were quitting each day in Wisconsin because they were ready for retirement and the younger men could not be hired for salaries to be paid in the dairy business. This caused a temporary shortage of milk until Secretary of Agriculture Orville Freeman

raised the parity on milk from 75 to 100 per cent.

Kriegshauser does have one "out." He can begin selling milk to a commercial company; although he wouldn't have as good an income as his small operation has provided in the past, he would not be losing money as he is now.

Home Look Shabby?  
Run Down at the Heels?  
CHANCES ARE YOU CAN IMPROVE YOUR HOME 100%  
WITH A NEW  
**INLAID LINOLEUM FLOOR**



DON'T LET YOUR HOME GET SHABBY . . .

**REPAIR - REMODEL NOW**

\* NEW FLOOR COVERING \* NEW CABINET TOPS  
MODERNIZE TODAY WITH AN EASY, CONVENIENT

F.H.A. Title 1 Loan  
**CARL McCASLIN LUMBER CO.**  
A COMPLETE BUILDING SERVICE  
1 Block east of the Courthouse Phone the Lumber Number EM 4-3434

**3rd Anniversary Sale**  
**LIQUIDATION OF \$30,000 STOCK**

Our business is for the most part contract business for Homes, Offices, Motels, etc. We have many roll ends and remnants left over from contract jobs.

**BUY NOW -- SAVE UP TO 60%**

	WAS	NOW
1. 15x9.2 Beige Nylon	\$108.00	\$55.00
2. 12x17.4 Candy Stripe Nylon	\$73.00	\$37.00
3. 12x11 Light Blue Nylon	\$65.00	\$40.00
4. 12x14.4 Brown Tweed Nylon	\$156.00	\$78.85
5. 12x14.8 Beige 50i Nylon	\$132.00	\$66.00
6. 15x19.3 Beige Nylon Plush	\$250.00	\$115.00
7. 8.2x9.1 Tweed Ant. Bronze Nylon	\$38.00	\$24.00
8. 15x16.4 Bronzs Nylon Plush	\$238.00	\$119.00
9. 12x20 Martini 50i Nylon	\$110.00	\$55.00
10. 12x10.5 White Nylon	\$76.00	\$38.00
11. 12x7 Beige Nylon	\$28.00	\$14.80

Plus Many More To Choose From

**Bring Your Room Sizes With You!!**

480 SQ. YDS. <b>501 NYLON</b> SPECIAL <b>\$3.99</b> YD.	650 YARDS CONTINUOUS FILAMENT <b>NYLON</b> CHOICE OF COLORS <b>\$2.99</b> YD.	100% CRESLAN ACRYLIC PLUS OR TIP SHEAR <b>\$4.99</b> YD.	<b>Door Buster</b> Candy Stripe Continuous Filament Nylon <b>\$1.99</b> YD.
--	---	---	--

Buy Now No Payment Til Oct. 1st

**CAPROCK CONTRACT CARPETS**  
129 SAMPSON 364-1436



Mrs. Butch Connolly knows where good recipes are

**LET'S COOK SOMETHING!**

# Novice Bows To Expert

By SUE COLEMAN  
Women's Editor

Advice to a young housewife just learning to cook, from one who has tried it out: Ask the experienced cooks in the family for their best recipes and do your experimenting with those.

**BETTY GRAVELLE** Connolly, who is beginning to consider herself a practiced housewife, says she knew almost nothing about cooking when she married a little more than a year ago, but she has enjoyed trying out recipes supplied by relatives and friends whom she knew were good cooks.

A sample is the recipe for a hurry-up fruit cobbler which she passes on from "Grandma Skip," Mrs. Mary Skypala, grandmother of her husband, Butch. (His name is really W. R. Connolly, but few people recognize him by the initials).

**QUICK COBBLER**

For the dough, mix together 3/4 cup sugar and 1/4 cup soft margarine or butter. Add 1 cup flour, 4 tsp. baking powder and 2/3 cup milk. Mix well and

pour into a buttered baking dish.

Mix 1 large can peaches or 2 small cans cherries with 1 cup sugar. Pour on top of dough mixture. Bake at 375 degrees about an hour, or until done. The fruit sinks to the bottom while this cobbler is cooking.

This is very good served warm, and the cherry cobbler is especially tasty topped with vanilla ice cream, Mrs. Connolly says.

**SHE DOES NOT** give too much attention to preparing desserts, since her husband is the meat-and-potatoes type of eater who prefers meals of his favorite foods instead of something new.

That simplified her task of learning to cook, brunette Mrs. Connolly smiles. She had some home economics lessons in high school, but had not practiced cooking much because she is the youngest in her family and had older sisters who helped their mother in the kitchen.

She grew up in Plainview, was graduated from high school

there and then attended the College of Our Savior in Amarillo and Our Lady of the Lake in San Antonio. She taught two years in St. Anthony's School here, work she enjoyed and hopes to return to sometime.

**RIGHT NOW** she is more interested in caring for her three-month-old daughter, Michelle Renee, and her home at 601 Blevins. She attends St. Anthony's Church and expects to be a member of the Antonion Circle, an organization of young women, this fall.

This week the Connollys are playing host to several members of her family, while a sister and a brother are visiting West Texas relatives on vacation.

Her parents, the C. H. Gravelles of Plainview, accompanied the others to stay a few days. The sister is Mrs. Norman Breton of Pasadena, Tex., here with her children, Cindy and Paul. Her brother, Bill Gravelle, his wife and children, Greg and Tony, are visiting from Riverside, Calif.

# PLUMP & JUICY Picnic Fryers

BARBECUE - READY

**WHOLE FRYERS**

**33¢**

GRADE "A" LB

Fryer Breasts Grade "A" Lb. **69¢**

Drumsticks & Thighs Grade "A" Lb. **59¢**

Backs & Wings Grade "A" Lb. **19¢**

**NECKS**

Grade "A"

Lb. **10¢**



Specials Good Thursday, Friday & Saturday, August 11, 12 & 13

## SANDWICHES

BOLOGNA & CHEESE

SATURDAY ONLY

**10¢**

Moriton's Frozen

**CREAM PIES**

each **25¢**

Swift

**ICE CREAM**

1/2 Gallon **79¢**

Shurfine Sliced Hamburger

**DILL PICKLES**

32-oz. Jar **29¢**

Shurfine

**CRACKERS**

1-Lb. Box **23¢**

Van Camp's

**PORK & BEANS**

5 No. 2 Cans **\$1**



**FROZEN FOOD SPECIAL!**

SHURFINE FROZEN

**CORN, PEAS, MIXED VEGETABLES & GREEN BEANS**

IN BUTTER SAUCE

**4 PACKAGES \$1.00**



GOLD MEDAL

**FLOUR**

5-LB. BAG

**55¢**

HIGHLY UNSATURATED

**CRISCO**

3-LB. CAN

**69¢**



**COCA-COLA**

Regular or King Size 6-Bottle Carton

Plus Deposit **39¢**

**BABY FOOD**

GERBER'S Strained Fruits & Vegetables



JAR **10¢**

Maryland Club

**Coffee**

Reg. or Drip

3-LB. Can **\$2.29**

Taylor & Son's

**Eggs**

Grade "A" Large

Dozen **53¢**

Shurfresh

**Cottage Cheese**

2-Lb. Ctn. **59¢**

Skinner's Macaroni or

**Spaghetti**

2 10-oz. Pkgs. **35¢**

YOU GET VALUABLE S&H GREEN STAMPS WITH EVERY PURCHASE AT TAYLOR & SONS!

## PRODUCE



**GREEN ONIONS**

BUNCH **7¢**

**POTATOES** Reds

20-Lb. Bag **69¢**

**LEMONS** Fresh & Juicy

Lb. **17¢**

**PEACHES** Delicious

Lb. **29¢**

**TEA** Lipton's

1/4-Lb. Pkg. **39¢**

**OLEO** Food King Solids

2 1-Lb. Pkgs. **39¢**

**HAWAIIAN PUNCH**

3 46-oz. Cans **\$1.00**

**BLEACH** Energy

1/2 Gallon **27¢**



Just Wonderful

**HAIR SPRAY**

Big 16-oz. Can **69¢**

**Now! Liveliest savings of the year at The Lively Ones-your Ford Dealers**

Now! Get the deal of the year on the fastest-selling Fords in history! Big selection of Fords, Fairlans, Falcons, Mustangs! Plenty of models and colors to choose from. Come in. Start saving today!

Ford Galaxie 500 2-Door Hardtop

Where your Ford is in the hands of people who know it best

**STEPHENS-HUDSON MOTOR CO.**

FIRST & MILES "HereFORD'S Friendly Ford & Mercury Dealer" 364-2727

If you are under 25 years old, enter Ford Motor Company's Safe Driving Incentive Program for Young Americans.

**TAYLOR & SONS FOODS**

LOW, LOW EVERYDAY SHELF PRICES PLUS S & H GREEN STAMPS

★ YOUR HOME TOWN BOYS

CASH AND SAVE



By MELVIN YOUNG

No one objects to how much you say if you say it in a few words.

—HB—

Recent recommendations by the Hereford Independent School District's Board of Tax Equalization may eventually pay dividends in closer cooperation of the three taxing agencies — the school, county and city.

It would be too much to hope, we suppose, that the three agencies could eventually be combined, whereby one could expect to get a total tax bill on one statement, and be able to pay the three with one check, at one location. But all three groups have endorsed the recommendations made by the equalization people, and have apparently started the ball rolling towards a better, more workable taxing situation within the three agencies.

Recommendation Number 2: That the actual value of each and every piece of property be carried on each of the three tax rolls at the same value, seems to have created more comment among the officials present than any other recommendation. And well it should.

To be sure, each agency's money needs are different, and to bring in the amount prescribed, each will tax on a rate per \$100 valuation adequate for their needs. They can also adjust the percentage of actual value of which they wish to tax. But the point is that the actual value of a home or building is the same whether it appears on the three agency rolls that way or not.

We all realize too, that true valuations cannot be figured by any ironclad footcandle rule and be right. One house, containing 2,000 feet of floor space may be worth 20 per cent more than an equal size home across the street. Adjustments for quality of building and materials must be made. One home may contain refrigerated air conditioning, additional built-ins, etc. which affect the overall value of the structure. But the fact remains: Any one home is worth as much on the school district's tax rolls

as it is on the county's or the city's and should be carried at the same valuation on all three lists. There should be no argument on this point. And no one agency should take the responsibility of changing these valuations without consultation with the professional tax evaluator and the other tax assessors.

The three agencies now employ such a trained tax evaluator whose recommendations should be considered although not necessarily accepted without recourse. In the event one or more of the local tax men feel that the professional tax evaluator has made an error in his calculations, then we feel a meeting should be held with the gentleman and the three assessors — a decision made as to the true valuation and all cards then be marked accordingly.

We feel sure that the work of the tax equalization boards would be cut to a minimum if this policy were followed.

Due to the growth of Hereford over the past four years, it would seem that a review and updating of the valuations of property, particularly within the city of Hereford would also be important at this time. This of course, will take considerable time and some expense. Again, the re-evaluation should be done by a trained tax man, as it was a few years ago, with the cooperation of all three tax assessors.

Some property, in good residential areas a few years ago, has now become commercial — or is fast being engulfed by commercial property. An effort has been made to keep up with the changing-business district, but we feel sure that it is in this area that some of the problems concerning true valuations has cropped up. We realize that it's difficult for a tax man to keep informed on what the others are doing, and although we feel that an effort has been made to cooperate, the mere logistics of the problem may be too great to handle without joint meetings and work sessions.

The job of tax assessor-collector is not an easy one and

it's not exactly the place to win friends and influence people. But it is the one of the most important posts in any governmental agency, and it is important that a condition of close cooperation exist within the group, for the ultimate good of the tax payer and agency alike. If it does not, then the respective governing bodies should move to alleviate the cause of the problem.

We believe that the recommendations of the tax equalization board are sound and that the board, consisting of Palmer Norton, Don Zimmerman and Oliver Streu should be commended for its efforts.

And the rest of us — as tax payers — should get behind the board to see that the recommendations are carried out.

—HB—

Triumph, we understand, is justumph added to try.

### Post Filled In Hereford Garden Club

An office vacancy was filled in Hereford Garden Club at a called meeting Tuesday morning, a preliminary to the beginning of a new club year in September. Mrs. Art Manjeot was elected second vice president to serve the final year of a two-year term.

The meeting was at the Hickory Log Restaurant with Mrs. Ray L. Johnson presiding. Reports on progress of yearbook plans were made from the committee headed by Mrs. R. L. Wilson, which is completing a program outline.

A rummage sale was scheduled for the first Saturday in September. Various activities of the coming year were discussed, and the decision made to plant a tree or shrubs at King's Manor for Arbor Day.

### Librarians Attend Workshop In Amarillo

Mrs. Lorene Newman and Mrs. Gwen London, Hereford librarians, attended an inter-library loan workshop recently in the Mary W. Bivins Memorial Library at Amarillo, where services shared by the Amarillo library with those in nearby cities were discussed.

Speakers were Miss Lucyle Penn, coordinator for Amarillo public school libraries, and Leroy Hutton, who spoke on library research in genealogy.

## Speaking of YOUR HEALTH...

By LESTER L. COLEMAN, M.D.

### Hopeful News In Medicine

LONG, complicated, expensive tests for allergy sufferers may soon be on the way out. Patients with asthma, hay fever, hives and eczema are now subjected to hundreds of skin tests, with needles and patches, in order to discover the cause of their distressing symptoms. Now a scratchless test is being studied and developed at a branch of the State University of New York at Buffalo. There, under the direction of Dr. Carl E. Arbesman and Dr. Noel R. Rose, allergic tests are performed with a small sample of a patient's blood.

One of the tests actually duplicates in a test tube what happens when the skin is scratched with an offending substance. A typical allergic reaction can be recognized by microscopic study of the blood. These early experimental studies are being carried out in a number of other universities all over the country, each with some new modification. It is hoped that soon a single blood test for allergies will be followed by a single injection for the control of most allergic reactions in all parts of the body.

#### READERS' RELATED QUESTIONS

What happens to the body during an allergic reaction?

An offending substance, a food or inhalant, a contactant, a drug or serum are called allergens.

In allergic people, the allergen may attack different organs. When the attack is made on the lining of the nose, a form of hay fever results.

If the lungs are attacked, asthma results. These organs are called shock organs and are res-

ponsible for the exact nature of the allergic attack.

Why are anti-histamines used for an allergy?

Histamine is a powerful chemical which is produced when an allergen (dust, pollen, fish, serum or any other offender) meets the shock organ (the skin, nose or lungs).

Anti-histamines are used to modify or control the effect of the histamine that is poured into the body during an allergic attack.

When is cortisone used for allergies?

Cortisone and ACTH are used that do not respond to the simpler remedies.

Very severe, uncontrolled asthma, drug and serum reactions are benefited by prescribed doses of cortisone.

Patients sometimes unnecessarily fear the use of cortisone. It is remarkably safe when taken exactly as it is ordered by the physician.

**SPEAKING OF YOUR HEALTH** — Never move a seriously injured person. Keep him warm and assured until expert help arrives.

These columns are designed to relieve your fears about health through a better understanding of your mind and body. All the hopeful new advances in medicine reported here are known to doctors everywhere.

Your individual medical problems should be handled by your own doctor. He knows you best.

When you are chopping a large quantity of onions for relishes, have the kitchen windows wide open so that the room will be airy.

### FIRST CHANCE

## Appeal Goes Out For Ranch Growth

Prospect of adding more land to the holdings of Cal Farley's Boys Ranch, to make it possible to give a home to as many as 500 boys, is announced from headquarters in Amarillo with an appeal for contributions to friends of the ranch.

The Al Turner Ranch estate which joins Boys Ranch on the west is to be sold, offering the first opportunity in the 27 years of Boys Ranch operation for purchase of additional land, the announcement from Cal Farley, the ranch founder, says.

Total acreage of the Turner Ranch is 4,644, including more than 800 acres of land subject to irrigation. One well now irrigates about 100 acres which are being farmed at present.

Need of more grazing land for the livestock belonging to Boys Ranch, numbering about 150 head of milk cattle, beef stock and the boys' saddle horses, is cited as a major reason for making the purchase. Since neighboring ranchers have not had enough range land to care for more than their own stock, it has been necessary to buy feed for the animals at Boys Ranch throughout its history.

In addition to pasture, the extra acreage would enable the boys to raise and can vegetables to supply their needs, helping them toward their goal of making the ranch self-sustaining and at the same time offering new types of vocational training.

A small canning plant could be operated, Farley points out, to give the older boys part-time jobs in which they could

"earn enough money to buy the little things they want, and for their weekly trips to Amarillo." Cash earnings, which in the past have hinged on building programs, have been a big factor in the "success we may have had over the years with these confused and mixed-up boys," as they were enabled to earn by their own work and so gain self-respect, he adds.

#### VISITORS LEAVE

Guests in the home of Mr. and Mrs. Bobby Kendrick, 701 Main, for several days left Wednesday for their homes in Missouri. Mrs. Kendrick's brother, the Rev. Virgil Maness, Mrs. Maness and children were here from St. Louis, and Kendrick's sister, Mrs. Zebra-Woodruff, from Springfield.

#### Card Of Thanks

Many thanks to the doctors and all the hospital personnel for the fine care during my recent stay in the hospital. Also my deep appreciation for the visits, cards and many lovely flowers from my friends. Bess Werner

# 1966 DODGE SELLOUT

ALL 1966 MODELS MUST BE SOLD BEFORE SHOW DATE!

**5 MONACOS**  
4 Door Hardtops and 2 Door Hardtops. These cars are the elite of the DODGE line. All have power steering and brakes, Factory air conditioned. Some of the other equipment includes Automatic Pilot, Vinyl Taps, One has the 440 Cu. In. Engine. "JOIN THE GOOD GUYS NOW!"

**2 CHARGERS**  
One has Air, Cond., Both are V-8, Automatics, Power Steering, and Lots of various other extra equipment. DON'T BE ORDINARY — DRIVE A CHARGER.

**6 POLARAS**  
2 Door Hardtops, 4 Door Hardtops, and 4 Door Sedans, All Have Air Conditioning, Lots of various equipment and colors. Some are in the low price and some are pretty high. "JOIN THE DODGE REBELLION!"

**6 CORONETS**  
2 Door hardtops and 4 door sedans. Some are stripped and some are completely equipped. Extra good assortment of colors. All of the 2 door hardtops have Bucket Seats. Good selection of engines. "DRIVE THE BEST SELLER FOR 1966."

**1 DART**  
4 Door sedan, V-8, Automatic, Power steering, Tinted Glass, And a few other extras, Bronze exterior and tan interior. You won't believe the price on this one. "DRIVE THE LARGEST COMPACT ON THE MARKET."

**2 STATION WAGONS**  
1 - Polara 9 passenger. It is completely equipped for your comfort and convenience. The kids will love that back seat.  
1 - Coronet 6 Passenger, Power and air is priced for a small pocket book.

**THE PRICES ARE RIGHT! THEY MUST GO BEFORE SEPTEMBER 29th!**

**DODGE** HEDRICK DODGE  
Telephone 364-4411 146 East Second St. HEREFORD, TEXAS

# SUNSET FOOD CENTER

THE HOME OF PROTEN BEEF

the **TENDEREST** BEEF TENDERED WITH PAPAIN

... in all the land!

CUT & WRAPPED <b>1/2 BEEF</b> LB. <b>49c</b>	SLICED <b>BOLOGNA</b> LB. <b>39c</b>
CENTER CUTS <b>PORK CHOPS</b> LB. <b>79c</b>	BONE-IN <b>PORK ROAST</b> LB. <b>39c</b>
CRISPITE <b>BACON</b> LB. <b>79c</b>	WHOLE <b>FRYERS</b> LB. <b>29c</b>
EXTRA LEAN <b>PORK STEAK</b> LB. <b>69c</b>	<b>HAMBURGER MEAT</b> REAL GOOD 3 LBS. <b>\$1</b>
<b>ROUND STEAK</b> PROTEN BONE-IN LB. <b>79c</b>	
<b>TOMATOES</b> FRESH LB. <b>19c</b>	<b>NECTARINES</b> LEGRAND 4 LBS. <b>\$1</b>
<b>GRAPES</b> THOMPSON SEEDLESS LB. <b>19c</b>	<b>BELL PEPPERS</b> FOR TASTY STUFFED PEPPERS LB. <b>23c</b>
FAULTLESS SPRAY <b>Starch</b> 24-Oz. CAN <b>52c</b>	<b>Tide</b> GIANT BOX <b>64c</b> WITH \$5.00 PURCHASE
SUNSHINE <b>Vanilla Waters</b> 12-OZ. PKG. <b>33c</b>	<b>HAMBURGER Buns</b> 2 PKGS. <b>55c</b>
<b>Potato Chips</b> FRESHE 14-OZ. PKG. <b>25c</b> WITH \$5.00 PURCHASE	

BACK-TO-SCHOOL SAVINGS FOR YOU!! BACK-TO-SCHOOL SAVINGS FOR YOU!! BACK-TO-SCHOOL SAVINGS FOR YOU!!

Hereford Water and CREST Never Fail!



**CREST**  
Large Size Regular 55c  
**29c**

JOIN our BACK-TO-SCHOOL SHOPPING SPREE

12 PAGE CATALOG OF SAVINGS!

CARYL RICHARDS  
"Just Wonderful" HAIR SPRAY  
Reg. \$1.50 Size



**47c**

LADIES  
**PENDANT WATCHES**  
Golden Tone Hunting case. Beautiful engraved top and bottom, antique dial, Spring Cover.  
REG. \$12.95  
**\$5.47**  
WE RAN OUT — HERE IT IS AGAIN!!

SPECIALS GOOD Thursday, Friday, Saturday August 11-12-13

**BLOUSES**

- ★ PERMA PRESS
- ★ ASSTD. SOLIDS & PRINTS
- ★ 65% Dacron Polyester 35% Cotton Plus other Blends



LADIES	GIRLS
SIZES 32-38	SIZES 7-14
<b>\$2.17</b> EA.	<b>\$1.87</b> EA.

**SLACKS**

- ★ LATEST FASHION COLORS
- ★ 50% FORTREL & 50% AVRIL

LADIES	GIRLS
SIZES 10-20	SIZES 7-14
<b>\$2.87</b> pair	<b>\$2.57</b> pair



GIBSON'S SPECTACULAR SAVINGS... Run-Guards in the toe and top.  
400 NEEDLE — 15 DENIER FIRST QUALITY SEAMLESS  
SIZES 8 1/4-11 PLAIN OR MESH  
**25c** PAIR

#4755-N  
**40 HOUR SPRING WOUND ALARM**  
**CLOCK**  
ENTIRE FACE GLOWS IN THE DARK

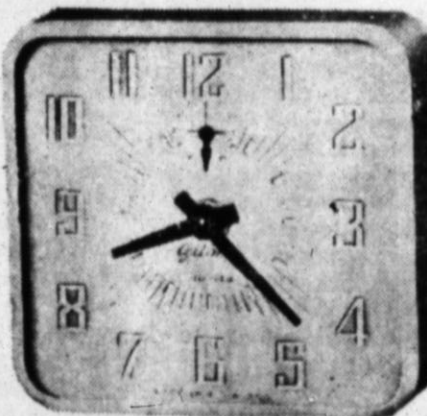

SPARTUS  
GIBSON'S LOW PRICE

**\$1.66**

**SCHOOL SUPPLY BUST-OUT**



**LUCITE**  
DU PONT  
WALL PAINT  
THE CLEAN, EASY, QUICK WAY TO PAINT

DU PONT? NONE BETTER!

**\$3.99**  
FULL GALLON



**LUCITE**  
DU PONT  
LUCITE House Paint  
Outside Wood & Masonry

No Need To Fuss. Just Open & Use!!

**\$4.99**  
FULL GALLON

**LUCITE WALL PAINT**

**LUCITE HOUSE PAINT**

**CONTAC**  
10's Reg. \$1.49 **99c**

SAVE Have Your Physician Call Your Next Prescription To  
**GIBSON PHARMACY**  
Wetting Solution  
Reg. \$1.50 Barnes Hinds **98c**

NTZ NOSE DROPS  
Reg. \$1.20 **87c**

OPEN SUNDAYS 1 to 6

WEEKDAYS 9 am to 9 pm

WHERE YOU ALWAYS BUY THE BEST FOR LESS!  
**GIBSON'S**

BACK-TO-SCHOOL SAVINGS FOR YOU!! BACK-TO-SCHOOL SAVINGS FOR YOU!! BACK-TO-SCHOOL SAVINGS FOR YOU!!

REP. ROGERS WRITES

D.C. Home-Rule Seems Dead Issue For Year

The controversy over so-called "home-rule" for the District of Columbia continues to simmer in Washington but at this stage in the Second Session of the 89th Congress the issue appears to be dead until, at least, 1967. Tactics followed by advocates of home-rule have offended many Members of the House and Senate and turned many citizens elsewhere in the country against any plan to remove the Federal status from the District of Columbia and turn governmental authority in the District from Congress to District resident. Since last year, those supporting home-rule in the District have pushed their campaign on several fronts. For one thing, Washington retail firms were boycotted — and picketed — in an effort to obtain the backing of store managers for home-rule. For another, homes of Members of the House of Representatives — Members who serve on the House District Committee — were picketed in an effort to force them to agree to compromises over House and Senate-passed home-rule legislation.

and other features removing Congressional control from the Federal City was passed by the Senate last year, in July. Late in September supporters of home rule in the House of Representatives, through use of the so-called discharge petition (by which legislation can be forced out of the Committee of jurisdiction and brought before the full House), the matter was debated on the House floor. However, the House passed a substitute version of the legislation providing that Washington voters would be asked in a referendum if they want some form of local government. An affirmative vote would result in the election of a charter board which would have 210 days to draft a charter giving a home-rule government legislative power over District legislative matters now handled by Congress, but reserving to Congress complete authority to amend the

charter at any time and reserving to the President the veto power over any acts of the city government. Every citizen of the United States has a direct stake in the manner in which the District of Columbia is governed. This is indeed the Federal City, created by the States which make up the Union, and to remove governmental control from the people's elected representatives in Congress would create a situation of "dual sovereignty," doing violence to the Constitution by establishing, in effect, a separate State. The phrase "home-rule" has a compelling sound, but the method of effecting home-rule, and the effect, are vitally important — and at this writing it appears that Congress is not in a mood to act this year. WALTER ROGERS MEMBER OF CONGRESS 18TH DISTRICT OF TEXAS

AT HEREFORD RACEWAY

Championship Goes To Culpepper

Summer rains combined with high winds dampened all but the spirits of the drivers in Hereford Raceways Mid-Season championship races held Sunday afternoon at the Hereford Raceway. ALTHOUGH all the races scheduled for the afternoon were not run due to the weather, two slow heats, the trophy dash and presentation of awards were held before the rains arrived. Jim Culpepper of Hereford Wrecking, driving car No. 58, took top honors in the Trophy Dash competition. In the first slow heat, Jerry Marsh of Amarillo in car No. 30 took first honors. In second place was Bob Brown of Hereford in No. 97, while the third place position went to Carroll Elliott, No. 56, of Hereford. The second slow heat saw Kay Okumoto of Hereford in No. 18 take first place, Coy House, No. 11, Hereford, second and Joe Warren of Hereford in No. 10, third.

Because of the wet weather, the scheduled teen race could not be run, and also points for high point man of the day could not be tabulated. Bill Byers, Raceway promoter, announced Tuesday that the Mid-Season races would be carried over into next Sunday's activities. Admission will be cut to half price, 50 cents for the races Sunday, which will include the teen race and presentation of trophies to the high point man of the day. As an added attraction, a race including the merchants and news media of Hereford will be held. Those merchants signed up for the "Merchant's" race are: Debbs Knox, Johnny Pool, G. D. Caison, Buddy Bloomer, James Welch, Roy Faubion, Orville Culpepper, Wendell Maloney, Melvin Young, Martin Reed Mopre, Dudley Bayne, Jim Burwick, Doc Page, John Warren and Cleo Corlis. NEW SHADED bleachers, able to seat 400 fans, will be ready for use in Sunday's events. Races are slated to begin at 2 p. m. at the Hereford Raceway.

Following the races, awards for the first half of the season just completed were presented to winners. Bobby Byers was awarded the Mid-Season trophy for high point man in the fast division. Jim Dawson was champion racer in the slow division. A "Hard Luck" Trophy was presented to Frank Easton. The trophy is awarded to the driver who has had the worst luck on the track during the season.

BILL BYERS, originator of the Hereford Raceway, has presented with a token of appreciation in the form of a plaque and a check from Hereford merchants, racing fans and citizens. A gift certificate from Pennys was given to Sheila Rhodes trophy girl for the afternoon. An estimated 600 persons attended Sunday's races.

One Accident Listed By Police A Sunday morning accident caused \$900 to two vehicles. The collision involved a vehicle driven by Mrs. Elizabeth E. Welty and a sports car parked at 150 Ranger. Mrs. Welty told officers that the collision occurred when a child in the Welty vehicle grabbed the steering wheel. The '59 sedan driven by Mrs. Welty received \$500 damages while the sports car, owned by Leslie W. Combs, incurred damages estimated at \$400. Typewriter Ribbon THE INK SPOT

SUPERINTENDENT

Lions Hear Clark Explain Coming Vocational Programs, Bond Issue

Superintendent of Schools Johnny Clark Jr. was the featured speaker at the weekly meeting of the Lions Club Wednesday afternoon. Clark spoke to the Lions on the new vocational program, and also the proposed bond issue to be put before Hereford voters in early September. Outlining the rise in building costs over the last few years, Clark noted a 38 percent raise in the on site building costs of elementary schools. The superintendent elaborated on the new vocational school program. Clark presented the facts and figures to the Lions, and left it up to them to decide the outcome of the program.

Clark described the various courses to be offered in the vocational program. The courses will be offered to all students interested, and also to drop outs and young adults interested in the program. ther is in a bad position." Clark described the various courses to be offered in the vocational program. The courses will be offered to all students interested, and also to drop outs and young adults interested in the program.

Paving ...

(Continued from Page 1) The road now proposed to the state for approval has only been open 4 years. Williams also listed 19 homes, 38 cars and 20 children located along the six miles of road and within 1 1/2 miles to either side. In contrast, the proposed FM road from Milo Center can boast only 10 houses, 22 cars and six children, none of whom ride the school bus, according to Williams.

Also listed as factors in behalf of the new location was the lack of irrigation wells, underground pipe and gas lines along the right-of-way which would have to be moved for the paving project. Although right-of-way has been secured along the northern route the court agreed that the delegation of farmers had a strong case for their cause and agreed to take the situation to the district highway engineer for further consideration and action. The change, if made, would not affect the number of miles of FM roads in the program, since the north-south strip connecting with FM-1057 would remain the same. It was pointed out that substantial savings could result due to the right-of-way problems existing on the Milo Center road however.

Clark noted the programs of courses that will become mandatory for students in various grades of junior high and high school. "Subjects such as typing will become mandatory for all eighth grade students, so that they will be able to type them papers and other High school material when that time comes." A NEW CLASS for the deaf was one of the new special education programs Clark pointed out to the Lions Club. The superintendent, in outlining the need for a vocational program, brought to light the situation which exists for those students who do not plan to go to college, and at the same time do not have the opportunity to attend a vocational class. "There is no place for these students," Clark commented. "In this day and time a student either goes to college or learns a vocational trade; the student who does nei-

ther is in a bad position." Clark described the various courses to be offered in the vocational program. The courses will be offered to all students interested, and also to drop outs and young adults interested in the program.

Clark noted the programs of courses that will become mandatory for students in various grades of junior high and high school. "Subjects such as typing will become mandatory for all eighth grade students, so that they will be able to type them papers and other High school material when that time comes." A NEW CLASS for the deaf was one of the new special education programs Clark pointed out to the Lions Club. The superintendent, in outlining the need for a vocational program, brought to light the situation which exists for those students who do not plan to go to college, and at the same time do not have the opportunity to attend a vocational class. "There is no place for these students," Clark commented. "In this day and time a student either goes to college or learns a vocational trade; the student who does nei-

ther is in a bad position." Clark described the various courses to be offered in the vocational program. The courses will be offered to all students interested, and also to drop outs and young adults interested in the program.

Rain ...

(Continued from Page 1) and damage to several homes near Wildorado also occurred last weekend. The hail in this area fell on Sunday night, encompassing an area estimated at ten miles long and five miles wide. Most crops in this strip were completely destroyed. The sugar beets were literally beaten into the ground. It is apparent that there will be no harvest of maize in the hail stricken fields. WHILE THE Saturday hail in Easter lasted only about fifteen minutes, Sunday's hail was reported to have continued thirty minutes. The Carl Griffiths, ten miles south of Wildorado, had extensive damage to their home and fields. The hail broke windows, damaged furniture, and ruined the roof. Among others receiving severe damage were the Ralph Rices and Dean Jones. Most of the hail fell between Dawn and Wildorado. There was little hail that actually fell in either town. The Philip Millers, 18 miles west of Hereford received .25 inches of rain Tuesday while only 2 miles north there was .7 inches and severe hail. The Bill Ellis farm received .5 inches on Sunday and .25 inches Monday. Downtown Hereford seems to have gotten the most rain with a total of 1.7 inches for the week. Easter Fertilizer reported 1.29 inches Saturday night.

The recommendations were made by Palmer Norton, Don Zimmerman, and Oliver Streu; all now serving on the school district's board of equalization. Also considered Monday as part of the long agenda was a request by one local citizen that a portion of 15th St. and Ranger Drive be paved to facilitate the anticipated heavy traffic to and from La Plata Junior High as well as the capacity crowds leaving the football field and the gymnasium during sporting events. —Approved the allocation of \$850 to be used for a bronze plaque for the courthouse; —Approved the payment of monthly bills; and —Approved the purchase of a calculator for the tax office. A bronze plate, 36 inches wide

Hospital Notes

PATIENTS DISMISSED Mrs. Kate Ritchey, Westgate; Marilyn Metcalf, Amarillo; Shalita Juanita Leal, Harlingen; Norma Trevizo, 214 Ave. K. Alfredo Alaniz, General Delivery; Mrs. Edd Wilson, Dimmitt; Mrs. Ollie May, Panhandle; Charlie Phipps, Muleshoe; Mrs. Ollie Hiss, 503 S. 25 Mile Ave. Mrs. Opal Bookout, 124 Ave. B; Travis Taylor, Box 961; Octavio Zuniga, Jr., 106 Bradley; Mrs. Joe E. Acosta, Friona; Mrs. Jose E. Tucker, Vega. Jerry Leverett, Amarillo; Augustine Castillo, 341 Ave. A; Mrs. Frank Marrs, 208 W. 9th St.; Maria Gecho, General Delivery; Daniel Gallegos, Rt. 2; Box 20; Kimbra Mills, Grande E. Trailer, Space 3. Gloria B. Romas, General Delivery; Mrs. H. W. Cherry, Jr., 108 Ave. H. Apt. 16.

Fire Damage Slight In July

Panciera Tire Company's fire on July 21 was the only major fire for the month of July, according to fire marshal Terry Hale. The Hereford Fire department answered a total of nine fires during July, five county fires and four in the city. Veteran's Park had two fires, one on July 4 and again on July 20. Both of the fires were reported to be only grass fires. Two car fires were answered by the department, the first at Griffin & Brand on July 16 and the second at the Bull Barn on July 30. A hay fire six miles east and four north was quickly extinguished by the Volunteer Corp. Also a Dempster fire at Cooper's Market and a trash fire behind the Credit Union were put out in short order by the Fire Department during July.

Two Clubs Hold Joint Meeting

A dinner and joint meeting of the Patriarchs Miltant Canton and Auxiliary were held recently in the IOOF Temple, when a mustering-in ceremony was conducted for Mrs. Jeaney Price of Plainview. The Auxiliary has two other new members mustered-in recently, Mrs. Juanita Snow and Mrs. Earl Gross of Muleshoe. Mrs. John N. Jacobsen Jr. served as president on the team conducting the ceremony, with Mmes. Lois Bishop and Mae Smith as her aides and Mrs. Leona Love giving the lecture. Mrs. Smith and Floyd Houston, who head the two organizations, presided for the meeting, which was attended by 16 members.

Two Appear Before County Judge

Gene Francis Griffin was arraigned before County Judge, H. C. (Hank) Williams, this week on a driving while intoxicated charge. Bond was set for \$500.00. Yolanda B. Ramirez was charged Wednesday with driving while license suspended. She appeared before the County judge and was charged \$25.00 court cost. Southern pine, including Texas Yellow Pine, provides 80 percent of the nation's pulpwood. A majority of its wood poles and piling, a large share of the nation's construction lumber, a host of chemicals and other useful products.

Look Who's New

Mr. and Mrs. Joe E. Tucker are the parents of a son, Cape Edward, born August 5. He weighed 7 lbs. 7 ozs. Mr. and Mrs. Earl Dewayne Wallace are the parents of a son, Martin Ray, born August 7. He weighed 4 lbs. 9 ozs. Mr. and Mrs. Alvin Wayne Jones are the parents of a son, Rodney Wayne, born August 9. He weighed 7 lbs. 9 ozs. Mr. and Mrs. Ronnie Dean Keith are the parents of a daughter, Sheila Jill, born August 9. She weighed 7 lbs. 2 ozs. and 24 inches high has been approved for the courthouse. The plate will contain a picture and biography of the famed Texas scout, Erasmus (Deaf) Smith, from which the county takes its name, and will be placed in a prominent spot at the courthouse. Cost of the bronze plate, installed, is \$650. The marker was approved unanimously. Bids on a calculator for the tax office, ranging from \$554 to \$1185, depending on size and type, were considered during the session, and the court approved the purchase of a Victor machine from Russell Stationery Co. of Amarillo at a cost of \$587.60. The court also set Monday, Aug. 22, as the date for the public reading and approval of the yearly budget.

MINOR DAMAGE

Slight damage to a kitchen range was inflicted by a small fire in the 400 block of Ave. J., Monday morning. (Staff Photo)

Mall Features Fashions

"Back to School" will be the theme of the fashion show at Sugarland Mall this evening at 8 p.m. Sixty models provided by the Jeanne Campbell School of Charm will present a variety of new styles for fall and school wear. The show is sponsored by Sugarland merchants and will be held in the center of the mall, according to Cleo Corlis, manager of Penney's. The public is invited to attend.

Lodge Members At Austin Meet

Members of Emanuel Lodge No. 2002 and Elizabeth chapter No. 2003 of Hereford were in attendance at the 70th Anniversary celebration of the Most Worthy St. Joseph Grand Lodge and Mt. Olive Chapter at Austin Texas, July 25-27. Those attending from Hereford were: Homer Eastman, Rev. H. B. Whitten, Valaska Eastman, Lorene Peters, Annie Mae Willis, Laura Walker, Semmie Peters and Mattie Whitten. The group heard yearly reports from different chapters over Texas and attended classes and group discussions during their three day visit.

ARTHUR MILLER REPERTORY

NEW YORK (AP) — Three plays by Arthur Miller are to be presented by a repertory company on national tour next winter. The group of 22 actors is being organized under sponsorship of Robert T. Gaus Associates, Ronald Muchnick and Yvette Schumer. The dramas are "The Crucible," "After the Fall" and "Incident at Vichy." Milton Katselas is to direct. The tour is to start Dec. 6, wind up March 18, consist primarily of engagements at colleges and universities.

THEATER FOR THE DEAF

NEW YORK (AP) — A repertory theater for the deaf is being established by the Eugene O'Neill Memorial Theater Foundation and New York University's rehabilitation and training center. The venture is being supported by a \$15,000 grant from the U. S. Department of Health, Education and Welfare. David Hays, Broadway designer and a trustee of the O'Neill Foundation, said a manual language acting group would be "not only a valuable rehabilitation vehicle but a totally new theatrical art form."

'SUN FOLLOWER' SHADES BIRDS

MADISON, Wis. (AP) — A pair of robins showed they can take advantage of man's ingenuity. When technologists of the U. S. Forest Products Laboratory built a "sun follower" that slowly tilts from east to west to expose wood specimens to maximum sunshine, the robins moved in. They built a nest in the supporting framework, which is kept comfortably shaded all day by the specimen rack above it.

Weather table with columns M, H, L and rows for Saturday, Sunday, Monday, Tuesday, Wednesday. Includes moisture for month and year.



GO WHERE?? — Some people think road signs are made to confuse them, and this sign at the intersection of Park and 25 Mile Ave. would surely clear up any doubts on the subject. But high winds Monday night, not the Highway Department, are to blame for this "flop eared" sign. (Staff Photo)

### Courthouse Records

**WARRANTY DEEDS**  
B. H. (Doc) Kirby Et Ux to Joe Salinas, All of Lots 7 and 8, Block 1, of Bockstahler, Kaetzel, and Kokomoor's Subdivision of a part of Block 25 in Evans Addition.

Leone Yancy Golden to Graham Elevators, Inc., E. 88.7 feet of the N. 95 feet of the E. 1/2 of Block 24, Evans Addition and S. 5 feet of the N. 95 feet of the W. 96 feet of the E. 1/2 of Block 24, Evans Addition.

Cleo Flemiken Seeley Et Vir to Phillips Petroleum Co. 3 acres of land out of the S. E. part of Section 78 in Block K-4.

Donald Dale Parts Et Ux to William Alex Glass Et Ux All of Lot 27 of the Brownlow Addition, a Subdivision of the W. 550 feet of Block 16 of Welsh Addition.

G. W. Barcus to John W. Robinson, Lots 1 and 2 in Block 155 of the Hereford Cemetery.

Fay Spurrier Et Al to Eula Rambo E. 1/2 Section 7 in Block K-14.

Frank S. Farmer Et Ux to Pat Robinson Et Ux The N. 20 feet of Lot 27, all of Lot 28, and the S. 10 feet of Lot 29, in Block 1, Westhaven Addition.

Calvin Edwards Et Ux to Harry Cannon 1 acre out of Block 27, Ricketts Addition.

Lois C. Hewett Et Vir to Continental Grain Company 5 acres out of the S. W. corner of Section 22, Block K-8.

Fred Douglas Ruland Et Al to Nell Spradley Section 110, Block M-7.

Milton E. Dean Et Ux to James Brownlow All of Lot 1 in Block 64.

James Brownlow Et Ux to Eva Dement All of Lot 1 in Block 64.

A. J. Urbanczyk Et Ux to James N. Mize Et Ux All of Lot 2, Block 2, Denton Park Addition.

Suburban Associates, Inc. to Johnny Clark, Jr. Lot 1, Suburban Heights Addition.

Johnny Clark, Jr. Et Ux to Pugh Builders, Inc. Lot 1, Suburban Heights Addition.

Vorriec N. Whitten Et Ux to James H. Bradley, The E. 60 feet of Lots 21 and 22, Block 37, Gamez Subdivision of Evans Addition.

Gertrude Probasco to Juan Mendoza a part of Blk. 24 of Evans Add.

Gerald Hamby to David R. Campos et ux, all of Lots 33 and 34, Blk. of Hamby Add.

Graham Elevator, Inc. to Owen Rocker et ux, E. 88.7 feet of the N. 95 feet of the E. 1/2 Blk. 24, Evans Add. and the S. 5 feet of the N. 95 feet of the W. 96 feet of the E. 1/2 Blk. 24, Evans Add.

A. F. Huckert to Walter Dean Bryan Et Ux All of Lot 25, Block 3, Crestlawn Addition.

Jimmie R. L. Cramer Et Ux to Walton A. Hansen Et Ux The S. 55 feet of Lot 85, and the N. 30 feet of Lot 84, Block 6, Westhaven Addition.

Harold Bruce Coleman Et Ux to James Ray Coleman All of the N. W. 1/4 of Section 12.

R. L. Pool Et Ux to J. L. Marcum The W. 50 feet of the S. 158.71 feet of Lot No. 6, Block No. 2, Wombie Addition.

**VEHICLE REGISTRATIONS**  
Roberto Medina, 1959 Chev.; Henry Johnson, 1959 Ford; Glen B. Duncan, 1959 Rambler; Frances Tijerina, 1960 Chev.; Enrique V. Elisondo, Jr., 1957 Chev. S. D. Gomez, 1963 Chev.

Tirso McCuellar, 1958 Ford; Cecil Asher, 1957 Chev.; Ramon Zamarrripa, 1961 Chev.; Tom Maldonado, Jr., 1955 GMC; Lupe Maldonado, 1960 Stude.; Augustine Tijerina, 1957 Pontiac; Rafael Garcia, 1953 Buick; Andrew Rodriguez, 1956 Ply.; Ignacio Vildalez, 1961 Chev.; Guadalupe F. Guerra, 1956 Merc

Ben L. Turpen, 1966 Chev. B. E. White, 1957 Chev.; Worley's Garage, 1959 Ford; Dimas Camacho, 1958 Chev.; Consuello Vasquez Galvan, 1960 Ford; Griffin & Brand Sales Agency Inc., 1966 Dodge; Charles Coady, 1954 Ford; Gulf Oil Corp. Chem. Dept., 1966 Ford.

**MARRIAGE LICENSES**  
Ernest Dwayne Flood and Carmen Magdelene Betzen, August 5.

Cruz Chavarria and Mary Helen De Los Santos, August 6.

**"TEXAS" SHOWING TO OVERFLOW CROWDS**  
The Texas Panhandle Heritage Foundation, Inc. strongly urges those who plan to attend the show to make advance reservations.

A record 1326 audience viewed the Thursday evening 30th performance of Paul Green's Musical romance "TEXAS." The guest book registered visitors from 21 states; New York to Florida, from California to Washington and 3 foreign countries; Scotland, Thailand, Puerto Rico.

With no seats available it has been necessary to turn away several hundred at the park entrance the past week.

The show will continue through September 5th.



# START TODAY... PLAY

## "Let's Go to the Races"



FAMILY KITCHEN	
1 LB. HOT MEAT LOAF	<b>\$1.69</b>
1 LB. WHIPPED POTATOES	
1 PINT GREEN BEANS	
ALL FOR	
HOT MACARONI & CHEESE	pt. 39c
ENGLISH PEA SALAD	pt. 49c
WALDORF SALAD	pt. 59c
HOT BAR-B-QUE LINK SAUSAGE	lb. 89c

**RECENT WINNERS:**  
**MRS. C. L. HUTSON**  
\$100  
**BILL WEST**  
\$25  
**NOE CORONADA**  
\$10  
**GEORGE ZEPEDA**  
\$10

**KFDA - T.V. CHANNEL - 10**  
**WEDNESDAY, 8:30 P.M.**

Match winning horse numbers in TV Show Races with Winning Horse numbers of FREE cards given at Furr's. Watch the TV Show or check the winners before Saturday, following the races on Wednesday.

**PICK UP FREE CARDS NOW FOR NEXT WEEK'S RACES!**

**SAMPLE CARD "LET'S GO TO THE RACES"**

WEEK	WIN	TIME
1st RACE	1	WEDNESDAY
2nd RACE	6	CHANNEL
3rd RACE	5	
4th RACE	1	
5th RACE	10	

Prizes limited to one winner per card. After each race check your TV screen for the number of the winning horse. Compare this number with number on your card under "WIN" if number on your card corresponds, you have a winner. Take card to your Furr's Super Market. Winners will receive awards within 72 hours after verification. Winning cards must be returned within three days after broadcast. Cards that do not correspond with the card number and color shown on the race result that have been registered as allowed will not be accepted for awards. Employees of Furr's Super Markets, their advertising agency and their immediate families are not eligible to participate. No purchase necessary to obtain this merchandise card. Pick up your card at your Furr's Super Market.

## Frozen Foods

### Cream Pies

MORTON'S, FRESH FROZEN, ASST. FLAVORS, **25¢** PKG.

## MEXICAN DINNERS

EL CHICA, FRESH FROZEN 16 OZ. PKG. **3 FOR \$1**

**DINNERS** Morton's Fresh Frozen Chicken, Beef, Turkey Salisbury, or Meat Loaf **11-Oz. 39c Pkg.**

**POT PIES** Mortons Chicken, Beef, Turkey Macaroni & Cheese Casserole **8-Oz. 2/35c Pkg.**

**FRUIT PIES** Mortons Apple, Cherry, Peach or Coconut, Custard **Pkg. 3/89c**

**Pork Chops** Smoked Choice Center Cuts **lb. 98c**

**Sliced Picnics** Sliced Hickory Smoked **lb. 59c**

**Beef Liver** Tender Baby Beef **lb. 49c**

**Ground Beef** Extra Lean **lb. 59c**

**Smoked Links** Hickory Sweet **lb. 59c**

**Lunch Meat** Salami, Spiced Luncheon, Bologna, Summer Sausage **12 oz. 59c Pkg.**

**Cheese** Cracker Barrel Mild **10 Oz. Bar 49c**

**Cream Cheese** Kraft's Glasses All Varieties **5 Oz. Glass 3 FOR \$1**

**Vienna Sausage** Libby's No. 1/2 Can **5 For \$1**

**Sloppy Joes** Libby's Beef or Pork **15 oz. 59c Can**

**Marshmallows** Kraft Jet Puffed **10 oz. 19c Pkg.**

**Tuna** Carnation No. 3 Economy Size Can **43c**

**Potties Meal** Libby's No. 1/2 Can **12 1/2c**

**French Dressing** Kraft's 8 oz. Bottle **2 For 45c**

**Bar B Q Sauce** Kraft's 18 Oz. Bottle **3 For \$1**

**Miracle Margarine** **lb. 33c**

# HAMS

ROUND END PORTION, **55¢** LB.  
SHANK END PORTION, **49¢** LB.

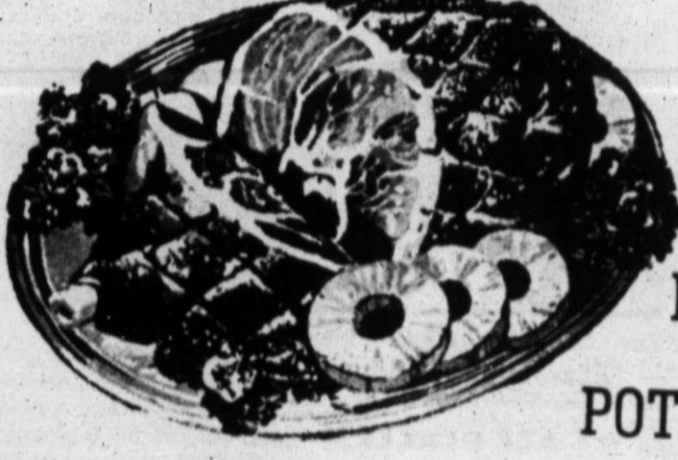

## CANNED HAMS

SWIFT'S PREMIUM 5-LB. CAN **\$3.98**

## HENS

SWIFT'S PREMIUM STEWING 3-4 LBS. AVE. LB. **35¢**

## Shortening

CRISCO 3-LB. CAN **79¢**

## DRINKS

FRUIT CIRCUS ASST. FLAVORS 46-OZ. CAN **19¢**

## JAM

GRAPE, KRAFT, 18 OZ. GLASS **29¢**

## Cocktail

FRUIT, STOKLEY'S NO. 303 CAN **19¢**

## COFFEE

FOLGER'S LB. **73¢** 2-LB. CAN **\$1.45**

## FLOUR

GOLD MEDAL 25-LB. COTTON BAG **\$2.29**

## CIGARETTES

All Popular Brands Kings Regulars or Filters CTN. **\$2.99**

### FRESH PRODUCE BUY

## Watermelons



OKLAHOMA VINE RIPE **49¢** EACH

**WE GIVE FRONTIER SAVINGS STAMPS -**

**FURR'S GENERAL MERCHANDISE SPECIALS**

**CHARCOAL LIGHTER** Fuel Union Carbide **29¢**

**CHAISE LOUNGE** 6X14 VINYL WEBBING **\$4.99**

**LAWN CHAIR** 6x5x4 Vinyl Webbing **\$3.99**

**GARDEN HOSE** 50'X7/16" AQUA RIPPLE **\$1.19**

**TUMBLERS** JUICE 12 OZ. 16 OZ. 8 FOR **\$1.00**

**PLASTIC HOUSEWARES** 3 pc. Mixing Bowl Set 14 oz. Wash-rinse pan 42 Oz. Washbasket 26 Oz. Washbasket Oval Laundry Basket **YOUR CHOICE 88¢**





Classifieds...

HEREFORD KIRBY VACUUM CO. New and Used Vacuums For parts and service Call EM 4-0422 B-11-7-1fc

ELECTROLUX CLEANERS Sales - Service New and Used 364-3104 B-11-5-4p

KELLEY ELECTRIC Doug and Virgil Electrical Contractors Residential and Commercial All bids and wiring competitive. No Job Too Large or Small Phone EM 4-1345 Nights phones EM 4-2012 or Box 130 EM 4-1345 B-11-46-1fc

SOIL STERILANT APPLICATION Industrial, Commercial and Alley Application. BOB T. ADAMS 364-3546 B-11-29-1fc

CUSTOM ENSILAGE cutting. Jim Burwick 364-9058. B-11-10-5-8p

Expert auto service at Penney's Auto Center. Three mechanics to serve you. We feature air conditioners, Foremost auto, pickup, truck and tractor tires, Blend-A-Matic Gas, oil by the quart or drum, seat covers, batteries, all types of auto accessories, Vespa motor scooters and Bridgestone motor bikes. PENNEY'S AUTO CENTER Sugarland Mall Hereford, Texas EM 4-4064 B-11-2-1fc

OWENS & HOLLINGSWORTH Commercial - Industrial Residential Wiring Magneto - Starter Generator & Electric Motors Rewind Sales and Service 809 EAST SECOND EM 4-3572 B-11-13-1fc

PORTABLE DISC ROLLING Scalloped or plain. Jacobsen Brothers. Phone EM 4-1543. B-11-10-23-1fc

CUSTOM SWATHING and Baling. Jim Burwick, 364-9058. B-11-10-30-8p

Lithography - Letter Press Printing THE INK SPOT B-11-10-5-8p



"Always skip THIS one or you'll find that you're doing the buying..."

13. LOST AND FOUND FOUND BROWN and white male collie pup. Call 364-1826. B-13-10-32-2c

Draft Quotas Climb; Highest Since Korea AUSTIN - Draft boards in the State of Texas will have to send 2,671 men into the armed forces this October, says Colonel Morris S. Schwartz, State Selective Service director. This is the biggest monthly draft call received by the state since May, 1953, when the monthly quota was 2,823. This was during the Korean conflict.

Vocational Homemaking Course To Be Offered In High School

New in Hereford High School this year will be a cooperative part-time vocational homemaking course in which students will work after school each afternoon and receive special instruction relating to their jobs. Mrs. Dorothea Prowell, one of the homemaking teachers in the school, is in charge of the program, which was launched in Texas last year. Its objective is to provide related instruction, on-the-job training and work experience for students preparing to enter employment in occupations requiring knowledge and skills in one or more home economics subjects. Training is conducted through the cooperation of schools with business establishments. The school must offer individual instruction directly related to the job of each student. The student receives minimum pay of 60 cents an hour on the job and during the year will spend 175 hours in the classroom and 535 on the job. Seven students are already enrolled, Mrs. Prowell says, and enrollment remains open through the start of school. She is now seeking employers to cooperate in the plan. Approved occupations available in this area include: Child care aide, in places eligible for approval as child care centers. Clothing specialists, who work at altering, cleaning, repairing or constructing garments. Home furnishings aide, to assist in making draperies or other home furnishing accessories. Hotel and motel aide, to work in housekeeping duties. Dietician's aide, in hospital or home for the elderly. Food service employee, to assist in preparation and serving of food in public institutions. Household employee, to do a variety of housekeeping work, not primarily baby-sitting.

Local Market Owner Attends Retail Meeting

Neil Cooper, owner of Cooper's Market in Hereford, is one of the seventeen directors of the Texas Retail Grocers Association. The Association is planning a convention in Houston Aug. 13-16. The convention will be held at the Shamrock Hilton Hotel. Featured speakers will include Senator John Tower, Texas Attorney General Waggoner Carr, Paul Haney, public affairs officer for the Manned Spacecraft Center, and Wick Fowler, Austin newspaper columnist. Food retailers and representatives of allied food trades will also speak to the more than 2,000 Texas grocers and their families who are expected to attend the four day event. In the Hall of Exhibits at the Shamrock the latest in food products and food store equipment will be displayed.

Jackie Fooks Recipient Of KU Fellowship

Jacquetta Beth Fooks, daughter of Mr. and Mrs. L. E. Fooks, 320 Star, has been awarded a graduate school honors fellowship at the University of Kansas for work toward a doctorate degree. She earned her BA degree from Abilene Christian College this year. Her field of study will be theater. The honors fellowship, with cash value about \$11,200, is awarded by the University of Kansas for four years of graduate study leading to the Ph.D. degree. It comprises a teaching fellowship for the first year, teaching assistantships for second and third years, a dissertation fellowship for the fourth year, and three summer fellowships. Dissertation fellows may also receive travel grants for research.

Billy J. Hargis Sets Amarillo Appearance Date

Evangelist Billy James Hargis of Tulsa, Okla., will appear at the Holiday Inn West in Amarillo in September. Hargis is scheduled to speak Sept. 1 at the motel, 601 N. W. 8th, at 7:30 p. m. He publishes two national publications, the Christian Crusade and the Weekly Crusader, as well as a daily newspaper broadcast, Christian Crusade, carried by some 350 radio stations. He has recently returned from his fifth tour of the Holy Land. Assisting in the Amarillo rally will be the gospel singers, the Plainsmen Quartet, and evangelist Charles Secret of the Christian Crusade staff. The meeting will be open to the public; admission is free.

Rites Scheduled Here Thursday For U. E. Cook

Funeral services for U. E. Cook, 77, who died Tuesday afternoon in a local hospital after a long illness, will be conducted at 10 a. m. today in the Rose Chapel of Gilliland Funeral Home. A retired farmer, Mr. Cook resided a mile west of Hereford on Holly Road. Born May 24, 1889, at Abilene, he married Miss Clara Brownlow Nov. 11, 1911 at Childress. They moved to this county in 1947 from Dougherty. Surviving Mr. Cook are his wife and a son, Elmer Cook of Hereford. The Rev. Don Davidson, Methodist minister, will conduct the funeral. Interment will be in West Park Cemetery. Named as pallbearers are James Brownlow, Emory Brownlow, Johnny Brownlow, Gene Brownlow, C. L. Brownlow, Don McNeese, Jackie McNeese, and Charles Ray.

Legal Notice

LEGAL NOTICE Notice is hereby given that the Board of Equalization will convene on Thursday, August 25, 1966, beginning at 9:30 a. m. at the City Hall building for the purpose of hearing all protests and determining the valuation of all property subject to taxation by the City of Hereford. In order to afford every taxpayer an opportunity to be heard in his or her protest during the time prescribed by law, you may, if you so desire, appear at the office of the Assessor and Collector of Taxes for an appointment to appear your case to the Board of Equalization. B-32-2c

LAFF-A-DAY



PUBLIC NOTICE Proposed CONSTITUTIONAL AMENDMENT NUMBER TEN ON THE BALLOT

PROPOSED CONSTITUTIONAL AMENDMENT TO BE VOTED ON AT AN ELECTION TO BE HELD ON NOVEMBER 8, 1966. HOUSE JOINT RESOLUTION NO. 65 proposing an Amendment to Section 3-b of Article VII of the Constitution of Texas providing that school taxes theretofore voted in any independent school district or in any junior college district shall not be abrogated, cancelled or invalidated by a change in boundaries nor shall bonds voted, but unissued, at the time of such change, be invalidated by such change; authorizing the levy of taxes after such change without further election in the district as changed; providing an exception in the case of the annexation or consolidation of whole districts; providing for an election and the issuance of a proclamation therefor. BE IT RESOLVED BY THE LEGISLATURE OF THE STATE OF TEXAS: Section 1. That Section 3-b of Article VII of the Constitution of Texas be amended to be read as follows: "Section 3-b. No tax for the maintenance of public free schools voted in any independent school district and no tax for the maintenance of a junior college voted by a junior college district, nor any bonds voted in any such district, but unissued, shall be abrogated, cancelled or invalidated by change of any kind in the boundaries thereof. After any change in boundaries, the governing body of any such district, without the necessity of an additional election, shall have the power to assess, levy and collect ad valorem taxes on all taxable property within the boundaries of the district as changed, for the purposes of the maintenance of public free schools or the maintenance of a junior college, as the case may be, and the payment of principal of and interest on all bonded indebtedness outstanding against, or attributable, adjusted or allocated to, such district or any territory therein, in the amount, at the rate, or not to exceed the rate, and in the manner authorized in the district prior to the change in its boundaries, and further in accordance with the laws under which all such bonds, respectively, were voted; and such governing body also shall have the power, without the necessity of an additional election, to sell and deliver any unissued bonds voted in the district prior to any such change in boundaries, and to assess, levy and collect ad valorem taxes on all taxable property in the district as changed, for the payment of principal of and interest on such bonds in the manner permitted by the laws under which such bonds were voted. In those instances where the boundaries of any such independent school district are changed by the annexation of, or consolidation with, one or more whole school districts, the taxes to be levied for the purposes hereinabove authorized may be in the amount or not to exceed the rate theretofore voted in the district having at the time of such change the greatest scholastic population according to the latest scholastic census and only the unissued bonds of such district voted prior to such change, may be

PUBLIC NOTICE Proposed CONSTITUTIONAL AMENDMENT NUMBER FIFTEEN ON THE BALLOT

PROPOSED CONSTITUTIONAL AMENDMENT TO BE VOTED ON AT AN ELECTION TO BE HELD ON NOVEMBER 8, 1966. SENATE JOINT RESOLUTION NO. 33 proposing an Amendment to Section 6, Article XVI, Constitution of the State of Texas, to authorize state participation in programs financed with funds from private or federal sources and conducted by local level or other private, nonsectarian associations, groups, and nonprofit organizations, in establishing and equipping facilities for assisting those who are blind, crippled, or otherwise physically or mentally handicapped in becoming gainfully employed, in rehabilitating and restoring the handicapped, and in providing other services essential for the better care and treatment of the handicapped. BE IT RESOLVED BY THE LEGISLATURE OF THE STATE OF TEXAS: Section 1. That Section 6, Article XVI, Constitution of the State of Texas, be amended to read as follows: "Section 6. (a) No appropriation for private individuals or purposes shall be made, unless authorized by this Constitution. A regular statement, under oath, and an account of the receipts and expenditures of all public money shall be published annually, in such manner as shall be prescribed by law. (b) State agencies charged with the responsibility of providing services to those who are blind, crippled, or otherwise physically or mentally handicapped may accept money from private or federal sources, designated by the private or federal source as money to be used in establishing and equipping facilities for assisting those who are blind, crippled, or otherwise physically or mentally handicapped in becoming gainfully employed, in rehabilitating and restoring the handicapped, and in providing other services essential for the better care and treatment of the handicapped. "This subsection does not prohibit state agencies au-

PUBLIC NOTICE Proposed CONSTITUTIONAL AMENDMENT NUMBER SIXTEEN ON THE BALLOT

PROPOSED CONSTITUTIONAL AMENDMENT TO BE VOTED ON AT AN ELECTION TO BE HELD ON NOVEMBER 8, 1966. HOUSE JOINT RESOLUTION NO. 66 proposing an Amendment to Section 3-b of Article VII of the Constitution of Texas providing that school taxes theretofore voted in any independent school district or in any junior college district shall not be abrogated, cancelled or invalidated by a change in boundaries nor shall bonds voted, but unissued, at the time of such change, be invalidated by such change; authorizing the levy of taxes after such change without further election in the district as changed; providing an exception in the case of the annexation or consolidation of whole districts; providing for an election and the issuance of a proclamation therefor. BE IT RESOLVED BY THE LEGISLATURE OF THE STATE OF TEXAS: Section 1. That Section 3-b of Article VII of the Constitution of Texas be amended to be read as follows: "Section 3-b. No tax for the maintenance of public free schools voted in any independent school district and no tax for the maintenance of a junior college voted by a junior college district, nor any bonds voted in any such district, but unissued, shall be abrogated, cancelled or invalidated by change of any kind in the boundaries thereof. After any change in boundaries, the governing body of any such district, without the necessity of an additional election, shall have the power to assess, levy and collect ad valorem taxes on all taxable property within the boundaries of the district as changed, for the purposes of the maintenance of public free schools or the maintenance of a junior college, as the case may be, and the payment of principal of and interest on all bonded indebtedness outstanding against, or attributable, adjusted or allocated to, such district or any territory therein, in the amount, at the rate, or not to exceed the rate, and in the manner authorized in the district prior to the change in its boundaries, and further in accordance with the laws under which all such bonds, respectively, were voted; and such governing body also shall have the power, without the necessity of an additional election, to sell and deliver any unissued bonds voted in the district prior to any such change in boundaries, and to assess, levy and collect ad valorem taxes on all taxable property in the district as changed, for the payment of principal of and interest on such bonds in the manner permitted by the laws under which such bonds were voted. In those instances where the boundaries of any such independent school district are changed by the annexation of, or consolidation with, one or more whole school districts, the taxes to be levied for the purposes hereinabove authorized may be in the amount or not to exceed the rate theretofore voted in the district having at the time of such change the greatest scholastic population according to the latest scholastic census and only the unissued bonds of such district voted prior to such change, may be

PUBLIC NOTICE Proposed CONSTITUTIONAL AMENDMENT NUMBER SEVEN ON THE BALLOT

PROPOSED CONSTITUTIONAL AMENDMENT TO BE VOTED ON AT AN ELECTION TO BE HELD ON NOVEMBER 8, 1966. HOUSE JOINT RESOLUTION NO. 67 proposing an Amendment to Section 3-b of Article VII of the Constitution of Texas providing that school taxes theretofore voted in any independent school district or in any junior college district shall not be abrogated, cancelled or invalidated by a change in boundaries nor shall bonds voted, but unissued, at the time of such change, be invalidated by such change; authorizing the levy of taxes after such change without further election in the district as changed; providing an exception in the case of the annexation or consolidation of whole districts; providing for an election and the issuance of a proclamation therefor. BE IT RESOLVED BY THE LEGISLATURE OF THE STATE OF TEXAS: Section 1. That Section 3-b of Article VII of the Constitution of Texas be amended to be read as follows: "Section 3-b. No tax for the maintenance of public free schools voted in any independent school district and no tax for the maintenance of a junior college voted by a junior college district, nor any bonds voted in any such district, but unissued, shall be abrogated, cancelled or invalidated by change of any kind in the boundaries thereof. After any change in boundaries, the governing body of any such district, without the necessity of an additional election, shall have the power to assess, levy and collect ad valorem taxes on all taxable property within the boundaries of the district as changed, for the purposes of the maintenance of public free schools or the maintenance of a junior college, as the case may be, and the payment of principal of and interest on all bonded indebtedness outstanding against, or attributable, adjusted or allocated to, such district or any territory therein, in the amount, at the rate, or not to exceed the rate, and in the manner authorized in the district prior to the change in its boundaries, and further in accordance with the laws under which all such bonds, respectively, were voted; and such governing body also shall have the power, without the necessity of an additional election, to sell and deliver any unissued bonds voted in the district prior to any such change in boundaries, and to assess, levy and collect ad valorem taxes on all taxable property in the district as changed, for the payment of principal of and interest on such bonds in the manner permitted by the laws under which such bonds were voted. In those instances where the boundaries of any such independent school district are changed by the annexation of, or consolidation with, one or more whole school districts, the taxes to be levied for the purposes hereinabove authorized may be in the amount or not to exceed the rate theretofore voted in the district having at the time of such change the greatest scholastic population according to the latest scholastic census and only the unissued bonds of such district voted prior to such change, may be

If you have a favorite recipe for fresh pork spareribs, you can also use the recipe for lamb ribs.

PUBLIC NOTICE Proposed CONSTITUTIONAL AMENDMENT NUMBER SIXTEEN ON THE BALLOT

PROPOSED CONSTITUTIONAL AMENDMENT TO BE VOTED ON AT AN ELECTION TO BE HELD ON NOVEMBER 8, 1966. HOUSE JOINT RESOLUTION NO. 68 proposing an Amendment to the Constitution of the State of Texas to establish the date on which newly elected Members of the Legislature shall qualify and take office. BE IT RESOLVED BY THE LEGISLATURE OF THE STATE OF TEXAS: Section 1. That Article III, Section 3, of the Constitution of Texas, be and the same is hereby amended so as hereafter to read as follows: "Section 3. The Senators shall be chosen by the qualified electors for the term of four years; but a new Senate shall be chosen after every apportionment, and the Senators elected after each apportionment shall be divided by lot into two classes. The seats of the Senators of the first class shall be vacated at the expiration of the first two years, and those of the second class at the expiration of four years, so that one half of the Senators shall be chosen biennially thereafter. Senators shall take office following their election, on the day set by law for the convening of the Regular Session of the Legislature, and shall serve thereafter for the full term of years to which elected and until their successors shall have been elected and qualified." Section 2. That Article III, Section 4, of the Constitution of Texas, be and the same is hereby amended so as hereafter to read as follows: "Section 4. The Members of the House of Representatives shall be chosen by the qualified electors for the term of two years. Representatives shall take office following their election, on the day set by law for the convening of the Regular Session of the Legislature, and shall serve thereafter for the full term of years to which elected and until their successors shall have been elected and qualified." Section 3. The foregoing Constitutional Amendment shall be submitted to a vote of the qualified electors of this State, at an election to be held throughout the State on the first Tuesday after the first Monday in November, 1966, at which election all ballots shall have printed thereon the following: "FOR the Constitutional Amendment establishing the date on which newly elected Members of the Legislature shall qualify and take office." "AGAINST the Constitutional Amendment establishing the date on which newly elected Members of the Legislature shall qualify and take office." If it appears from the returns of such election that a majority of the votes cast therein are for such Amendment, same shall become a part of the Constitution of Texas. Sec. 4. The Governor of the State of Texas is hereby directed to issue the necessary proclamation for such election and this Amendment shall be published and the election shall be held as required by the Constitution and laws of this State.

ENJOY GIANT SCREEN SPECTACULARS WHERE THE AIR IS FRESH AND COOL. STAR THEATRE

LOOKING FOR A SHOW TO BLOW YOUR COOL? STAR THEATRE HERMAN'S HERMITS THURSDAY FRIDAY SATURDAY MOTHER TO TEENAGE DAUGHTER YOU'D BETTER GET HAIRCUT YOU'RE BEGINNING TO LOOK LIKE A BOY! SUN. - MON. - TUES.

THE GIANTS OF MEN WHO BACKED A GIANT OF A HERO! STAR THEATRE JOHN WAYNE THE GENERAL FRANK SINATRA AS VINCE YUL BRYNNE AS ASHER They figured he didn't stand a chance in hell—but they were champions of the underdog! "CAST A GIANT SHADOW" KIRK DOUGLAS - SENTA BERGER FRANK SINATRA - YUL BRYNNE - JOHN WAYNE

Star THE GEN Commandments AUGUST PICTURE OF THE MONTH COMING NEXT WEEK AUGUST 17-18-19-20 Adult \$1.00 Student 75c Children 35c Showtime 2:00 P.M. 7:15 P.M. INTACT! UNCUT!

Lower DRIVE IN (FREE) THURSDAY FRIDAY SATURDAY 2 Big HITS! Rock Hudson DORIS DAY TONY RANDALL SEND ME NO FLOWERS... just land me! LUSTY, ROUSING GIRL-STEALING MUSICAL! CINEMASCOPE SEVEN BRIDES FOR SEVEN BROTHERS Jane Powell • Howard Keel

Lower DRIVE IN (FREE) SUNDAY MONDAY TUESDAY YES YOU WILL BE IN THE DOGHOUSE HAPPY HONEYMOON GOES TO THE DOGS! IT'S A DOG-GONE DAFFY DISASTER! WALT DISNEY THE UGLY DACHSHUND Being Dean JONES Suzanne PLESCHETTE Charlie RUGGLES A Happy Home becomes a marital doghouse! WALT DISNEY WINNIE THE POOH and the Honey Tree IF YOU MISS SEEING "The Ugly Dachshund" with your Family. Adults 80c - Children 75c WINNIE THE POOH - is a 27 minute Cartoon Featurette. DON'T BE A LOSER!

# PROPOSED CONSTITUTIONAL AMENDMENTS

To Be Voted On

## DURING THE NOVEMBER GENERAL ELECTION

### PUBLIC NOTICE

#### Proposed CONSTITUTIONAL AMENDMENT NUMBER FOURTEEN ON THE BALLOT

**PROPOSED CONSTITUTIONAL AMENDMENT TO BE VOTED ON AT AN ELECTION TO BE HELD ON NOVEMBER 8, 1966.**  
SENATE JOINT RESOLUTION NO. 38 proposing an amendment to Section 2, Article VI, Constitution of the State of Texas, to omit the requirement that members of the armed services vote only in the county in which they resided at the time of entering the service.

**BE IT RESOLVED BY THE LEGISLATURE OF THE STATE OF TEXAS:**

Section 1. That Section 2, Article VI, Constitution of the State of Texas, be amended by deleting the following language:

"Any member of the Armed Forces of the United States or component branches thereof, or in the military service of the United States, may vote only in the county in which he or she resided at the time of entering such service so long as he or she is a member of the Armed Forces."

The text of this Section is shown below, with a broken line through the sentence which is to be deleted:

"Section 2. Every person subject to none of the foregoing disqualifications who shall have attained the age of twenty-one (21) years and who shall be a citizen of the United States and who shall have resided in this State one (1) year next preceding an election and the last six (6) months within the district or county in which such person offers to vote, shall be deemed a qualified elector; and provided further, that any voter who is subject to pay a poll tax under the laws of the State of Texas shall have paid said tax before offering to vote at any election in this State and hold a receipt showing that said poll tax was paid before the first day of February next preceding such election. Or if said voter shall have lost or misplaced said tax receipt, he or she, as the case may be, shall be entitled to vote upon making affidavit before any officer authorized to administer oaths that such tax receipt has been lost. Such affidavit shall be made in writing and left with the judge of the election. The husband may pay the poll tax of his wife and receive the receipt therefor. In like man-

### PUBLIC NOTICE

#### Proposed CONSTITUTIONAL AMENDMENT NUMBER TWELVE ON THE BALLOT

**PROPOSED CONSTITUTIONAL AMENDMENT TO BE VOTED ON AT AN ELECTION TO BE HELD ON NOVEMBER 8, 1966.**  
HOUSE JOINT RESOLUTION NO. 48 proposing an amendment to Article IX of the Constitution of the State of Texas, providing the method and manner for dissolution of hospital districts created under Article IX of the Constitution.

**BE IT RESOLVED BY THE LEGISLATURE OF THE STATE OF TEXAS:**

Section 1. That Section 9, Article IX of the Constitution of the State of Texas, be amended to read as follows:

"Section 9. The Legislature may by law provide for the creation, establishment, maintenance and operation of hospital districts composed of one or more counties or all or part of one or more counties with power to issue bonds for the purchase, construction, acquisition, repair or renovation of buildings and improvements and equipping same, for hospital purposes; providing for the transfer to the hospital district of the title to any land, buildings, improvements and equipment located wholly within the district which may be jointly or separately owned by any city, town or county, providing that any district so created shall assume full responsibility for providing medical and hospital care for its needy inhabitants, and assume the outstanding indebtedness incurred by cities, towns and counties for hospital purposes prior to the creation of the district, if same are located wholly within its boundaries, and a pro rata portion of the then last approved tax assessment rolls of the included cities, towns and counties if less than all

(1) determining the desire of a majority of the qualified voters within the district to dissolve it;

(2) disposing of or transferring the assets, if any, of the district; and

(3) satisfying the debts and bond obligations, if any, of the district, in such manner as to protect the interest of the citizens within the district, including their collective property rights in the assets and property of the district, provided, however, that any grant from federal funds, however dispensed, shall be considered an obligation to be repaid in satisfaction and provided that no election to dissolve shall be held more often than thirty days after the date of the statute shall provide against disposal or transfer of the assets of the district except for due compensation unless such assets are transferred to another governmental agency, such as a county, embracing such district and using such transferred assets in such a way as to benefit citizens formerly within the district.

Sec. 2. The foregoing constitutional amendment shall be submitted to a vote of the qualified electors of this State at an election to be held on the first Tuesday after the first Monday in November, 1966, at which election all ballots shall have printed thereon the following:

"FOR the constitutional amendment providing the method and manner for dissolution of hospital districts.

"AGAINST the constitutional amendment providing the method and manner for dissolution of hospital districts."

Sec. 3. The Governor of the State of Texas shall issue the necessary proclamation for the election and this amendment shall be published in the manner and for the length of time as required by the Constitution and laws of this State.

### PUBLIC NOTICE

#### Proposed CONSTITUTIONAL AMENDMENT NUMBER THREE ON THE BALLOT

**PROPOSED CONSTITUTIONAL AMENDMENT TO BE VOTED ON AT AN ELECTION TO BE HELD ON NOVEMBER 8, 1966.**  
SENATE JOINT RESOLUTION NO. 39 proposing an amendment to Section 18, Article VII, Constitution of the State of Texas, to withdraw Arlington State College from participation in the Permanent University Fund.

**BE IT RESOLVED BY THE LEGISLATURE OF THE STATE OF TEXAS:**

Section 1. That Section 18, Article VII, Constitution of the State of Texas, be amended to read as follows:

"Section 18. For the purpose of constructing, equipping, or acquiring buildings or other permanent improvements of the Texas A & M University System, including Texas A & M University, Prairie View Agricultural and Mechanical College of Texas at Prairie View, Tarleton State College at Stephenville, Texas Agricultural Experiment Stations, Texas Agricultural Extension Service, Texas Engineering Experiment Station at College Station, Texas Engineering Extension Service at College Station, and the Texas Forest Service, the Board of Directors is hereby authorized to issue negotiable bonds or notes not to exceed a total amount of twenty (20) per cent (20%) of the value of the Permanent University Fund exclusive of real estate at the time of any issuance thereof; provided, however, no building or other permanent improvement shall be acquired or constructed hereunder for use by any part of the Texas A & M University System, except at and for the use of the general academic institutions of said System, namely, Texas A & M University, Tarleton State College, and Prairie View A & M College, without the prior approval of the Legislature or of such agency as may be authorized by the Legislature to grant such approval; and for the purpose of constructing, equipping, or acquiring buildings or other permanent improvements for the University of Texas System, includ-

ing The Main University of Texas at Austin, The University of Texas Medical Branch at Galveston, The University of Texas Southwestern Medical School at Dallas, The University of Texas Dental Branch at Houston, Texas Western College of The University of Texas at El Paso, The University of Texas M. D. Anderson Hospital and Tumor Institute at Houston, The University of Texas Postgraduate School of Medicine, The University of Texas School of Public Health, McDonald Observatory at Mount Locke, and the Marine Science Institute at Port Aransas, the Board of Regents of The University of Texas is hereby authorized to issue negotiable bonds and notes not to exceed a total amount of twenty (20) per cent (20%) of the value of the Permanent University Fund exclusive of real estate at the time of any issuance thereof; provided, however, no building or other permanent improvement shall be acquired or constructed hereunder for use by any part of the University of Texas System, except at and for the use of the general academic institutions of said System, namely, The Main University and Texas Western College, without the prior approval of the Legislature or of such agency as may be authorized by the Legislature to grant such approval. Any bonds or notes issued hereunder shall be payable solely out of the income from the Permanent University Fund. Bonds or notes so issued shall mature serially or otherwise not more than thirty (30) years from their respective dates.

"The Texas A & M University System and all of the institutions constituting such System as hereinabove enumerated, and The University of Texas System, and all of the institutions constituting such System as hereinabove enumerated, shall not receive any necessary funds for the acquiring, constructing, equipping, or other permanent improvements, except in case of fire, flood, storm, or earthquake occurring at any such institution, in which case

an appropriation in an amount sufficient to replace the uninsured loss so incurred may be made by the Legislature out of General Revenue funds.

"Said Boards are severally authorized to pledge the whole or any part of the respective interests of Texas A & M University and of The University of Texas in the income from the Permanent University Fund, as such interests are now apportioned by Chapter 42 of the Acts of the Regular Session of the 42nd Legislature of the State of Texas, for the purpose of securing the payment of the principal and interest of such bonds or notes. The Permanent University Fund may be invested in such bonds or notes.

"All bonds or notes issued pursuant hereto shall be approved by the Attorney General of Texas and when so approved shall be incontestable. This Amendment shall be self-enacting, provided, however, that nothing herein shall be construed as impairing any obligation heretofore created by the issuance of any outstanding notes or bonds under this Section by the respective Boards prior to the adoption of this Amendment but any such outstanding notes or bonds shall be paid in full, both principal and interest, in accordance with the terms of such contracts."

Sec. 2. The foregoing Constitutional Amendment shall be submitted to a vote of the qualified electors of this state at an election to be held on the first Tuesday after the first Monday in November, 1966, at which election all ballots shall have printed on them the following:

"FOR the Constitutional Amendment withdrawing Arlington State College from participation in the Permanent University Fund."

"AGAINST the Constitutional Amendment withdrawing Arlington State College from participation in the Permanent University Fund."

Sec. 3. The Governor of the State of Texas shall issue the necessary proclamation for the election and this Amendment shall be published in the manner and for the length of time as required by the constitution and laws of this state.

Study These AMENDMENTS! They're Important To You!

### PUBLIC NOTICE

#### Proposed CONSTITUTIONAL AMENDMENT NUMBER TWO ON THE BALLOT

**PROPOSED CONSTITUTIONAL AMENDMENT TO BE VOTED ON AT AN ELECTION TO BE HELD ON NOVEMBER 8, 1966.**  
SENATE JOINT RESOLUTION NO. 1 proposing an amendment to Article IX of the Constitution of Texas by adding thereto a new Section 12, authorizing the Legislature to provide by law for the creation, establishment, maintenance and operation of Airport Authorities composed of one or more counties; authorizing the creation of a board of directors by appointment or election; providing that the membership of the board shall be based upon the proportionate part of the population of each county, with no county having less than one member; providing for the necessary election; authorizing the levy of an annual tax not to exceed Seventy-Five Cents (\$100) per One Hundred Dollars (\$100) assessed value; provided, however, that the property of state regulated common carriers required by law to pay a tax upon intangible assets shall not be subject to taxation by the Authority; authorizing the Authority to employ or appoint an assessor and collector of taxes whose duty it shall be to assess and collect the taxes on the tax rolls approved by the Board of Directors of said Authority; said taxes to be assessed equally and uniformly throughout the county or counties, comprising the Authority, as required by the Constitution; granting to such Authority the power to acquire by purchase, or through eminent domain proceedings existing publicly financed airport properties or other sites necessary to have and to improve the same, power to issue and sell general obligation bonds and revenue bonds, or either of them; authorizing the assumption of outstanding indebtedness secured by general obligation bonds and assuming the obligations of the city or cities under ordinances and bond indentures under which revenue bonds have been issued and sold; to enact zoning regulations and other measures to protect the airport facilities from hazards and obstructions; providing for the adding of an additional county or counties to the Authority.

**BE IT RESOLVED BY THE LEGISLATURE OF THE STATE OF TEXAS:**

Section 1. That Article IX of the Constitution of the State of Texas be amended by adding thereto a new Section 12, reading as follows:

"Section 12. The Legislature may by law provide for the creation, establishment, maintenance and operation of

thereon vote in favor thereof; provided, however, that an Airport Authority may be created and be composed of the county or counties that vote in favor of its creation if separate propositions are submitted to the voters of each county so that they may vote for a two or more county Authority or a single county Authority; provide for the appointment by the Board of Directors of an Assessor and Collector of Taxes in the Authority, whether constituted of one or more counties, whose duty it shall be to assess all taxable property, both real and personal, based upon the tax rolls approved by the Board of Directors, the tax to be levied not to exceed Seventy-Five Cents (\$100) assessed value; provided, however, that the property of state regulated common carriers required by law to pay a tax upon intangible assets shall not be subject to taxation by the Authority; said taxable property shall be assessed on a valuation not to exceed the market value and shall be equal and uniform throughout the Authority as is otherwise provided by the Constitution; the Legislature shall authorize the purchase or acquisition by the Authority of any existing airport facility publicly owned and financed by certificate of indebtedness, or by any interest therein, or to enter into any lease agreement therefor, upon such terms and conditions as may be mutually agreeable to the Authority and the owner of such facilities, or authorize through the exercise of the power of eminent domain, and in the event of such acquisition, if there are any general obligation bonds that the owner of the publicly owned airport facility has outstanding, the same shall be fully assumed by the Authority and sufficient taxes levied by the Authority to discharge said outstanding indebtedness; and likewise any city or owner that has outstanding revenue bonds where the revenues of the airport have been pledged or said bonds constitute a lien against the airport facilities, the Authority shall assume and discharge all the obligations of the city under the ordinance and bond indentures under which said revenue bonds have been issued and sold. Any city which owns airport facilities not serving certificated airlines which are not purchased or acquired or taken over as herein provided by such Authority, shall have the power to operate the same under existing laws at the same time as hereafter be amended. Any such Authority when created may be granted the power and authority to promulgate, adopt and enforce appropriate zoning regulations to protect the airport from

hazards and obstructions which would interfere with the use of the airport and its facilities for landing and take-off; an additional county or counties may be added to an existing Authority if a petition of five per cent (5%) of the qualified taxing voters is filed with and an election is called by the Commissioners Court of the county or counties seeking admission to an Authority and the vote is favorable, then admission may be granted to such county or counties by the Board of Directors of the then existing Authority upon such terms and conditions as they may agree upon in a resolution approved by two-thirds (2/3rds) of the then existing Board of Directors, provided, however, the county or counties that may be so added to the then existing Authority shall be given representation on the Board of Directors by adding additional directors in proportion to their population according to the last preceding Federal Census."

Sec. 2. The foregoing Constitutional Amendment shall be submitted to a vote of the qualified electors of this state at an election to be held on the first Monday in November, 1966, at which election all ballots shall have printed thereon the following:

"FOR the addition of Section 12 of Article IX of the Constitution, authorizing the Legislature to provide by law for the creation, establishment, maintenance and operation of Airport Authorities composed of one or more counties, and authorizing the levy of a tax not to exceed Seventy-Five Cents (75c) on the One Hundred Dollars (\$100) valuation of all taxable property within such Airport Authority except the property of state regulated common carriers required by law to pay a tax upon intangible assets, after approval of its voters."

"AGAINST the addition of Section 12 of Article IX of the Constitution, authorizing the Legislature to provide by law for the creation, establishment, maintenance and operation of Airport Authorities composed of one or more counties, and authorizing the levy of a tax not to exceed Seventy-Five Cents (75c) on the One Hundred Dollars (\$100) valuation of all taxable property within such Airport Authority except the property of state regulated common carriers required by law to pay a tax upon intangible assets, after approval of its voters."

Sec. 3. The Governor of Texas shall issue the necessary proclamation for the election and this Amendment shall be published in the manner and for the length of time as required by the constitution and laws of this state.

### PUBLIC NOTICE

#### Proposed CONSTITUTIONAL AMENDMENT NUMBER ELEVEN ON THE BALLOT

**PROPOSED CONSTITUTIONAL AMENDMENT TO BE VOTED ON AT AN ELECTION TO BE HELD ON NOVEMBER 8, 1966.**  
SENATE JOINT RESOLUTION NO. 19 proposing an amendment to Section 49-d, Article III of the Constitution of the State of Texas, declaring state policy regarding optimum development of water reservoirs; providing for the use of the Texas Water Development Fund under such conditions as the Legislature may prescribe by General Law in the acquisition and development of storage facilities and any system of works properly appurtenant thereto; providing for the sale, lease or transfer of such facilities under General Law; providing for long-term contracts for water storage facilities; authorizing the issuance of an additional \$200,000,000 in bonds by the Texas Water Development Board upon a two-thirds (2/3) vote of the elected members of each house; providing that anticipatory legislation shall not be invalid because of its anticipatory character; providing for the necessary election, form of ballot; and proclamation and publication.

**BE IT RESOLVED BY THE LEGISLATURE OF THE STATE OF TEXAS:**

Section 1. That Section 49-d of Article III of the Constitution of the State of Texas be amended to read as follows:

"Section 49-d. It is hereby declared to be the policy of the State of Texas to encourage the optimum development of the limited number of feasible sites available for the construction or enlargement of dams and reservoirs for conservation of the public waters of the state, which waters are held in trust for the use and benefit of the public. The proceeds from the sale of the additional bonds authorized hereunder deposited in the Texas Water Development Fund and the proceeds of bonds previously authorized by Article III, Section 49-c of this Constitution, may be used by the Texas Water Development Board, under such provisions as the Legislature may prescribe by General

Law, including the requirement of a permit for storage or beneficial use, for the additional purposes of acquiring and developing storage facilities, and any system or works necessary for the treatment and transportation of water from storage to points of treatment, filtration and/or distribution, including facilities for transporting water therefrom to wholesale purchasers, or for any one or more of such purposes or methods; provided, however, the Texas Water Development Fund or any other state fund provided for water development, transmission, transfer or filtration shall not be used to finance any project which contemplates or results in the removal from the basin of origin of any surface water necessary to supply the reasonably foreseeable future water requirements for the next ensuing fifty-year period within the river basin of origin, except on a temporary, interim basis.

"Under such provisions as the Legislature may prescribe by General Law the Texas Water Development Fund may be used for the conservation and development of water for useful purposes by construction or reconstruction or enlargement of reservoirs constructed or to be constructed or enlarged within the State of Texas or on any stream constituting a boundary of the State of Texas, together with any system or works necessary for the filtration, treatment and/or transportation of water, by any one or more of the following governmental agencies: by the United States of America; by any agency, department or instrumentality thereof; by the State of Texas; or by any agency, department or instrumentality thereof; or political subdivisions or bodies politic and corporate of the state; by interstate compact commissions to which the State of Texas is a party; and by municipal corporations. The Legislature shall provide terms and conditions under which the Texas Water Development Board may sell, transfer or lease, in whole or in part, any reservoir and associated system or works

which the Texas Water Development Board has financed in whole or in part.

"Under such provisions as the Legislature may prescribe by General Law, the Texas Water Development Board may also execute long-term contracts with the United States or any of its agencies for the acquisition and development of storage facilities in reservoirs constructed or to be constructed by the Federal Government. Such contracts when executed shall constitute general obligations of the State of Texas in the same manner and with the same effect as state bonds issued under the authority of the preceding Section 49-c of this Constitution, and the provisions in said Section 49-c with respect to payment of principal and interest on state bonds issued shall likewise apply with respect to payment of principal and interest required to be paid by such contracts. If storage facilities are acquired for a term of years, such contracts shall contain provisions for renewal that will protect the state's investment.

"The aggregate of the bonds authorized hereunder shall not exceed \$200,000,000 and shall be in addition to the aggregate of the bonds previously authorized by said Section 49-c of Article III of this Constitution. The Legislature upon two-thirds (2/3) vote of the elected members of each House, may authorize the Board to issue all or any portion of such \$200,000,000 in additional bonds herein authorized.

"The Legislature shall provide terms and conditions for the Texas Water Development Board to sell, transfer or lease, in whole or in part, any acquired storage facilities or the right to use such storage facilities together with any associated system or works necessary for the filtration, treatment or transportation of water at a price not less than the direct cost of the Board in acquiring same; and the Legislature may provide terms and conditions for the Board to sell any unappropriated public waters of the state that might be stored in such facilities. As a prerequisite to the purchase of such storage or water, the applicant therefor shall have secured a valid permit from the Texas Water Commission or its successor authorizing the

PROPOSED CONSTITUTIONAL AMENDMENTS

Proposed CONSTITUTIONAL AMENDMENT NUMBER SEVEN ON THE BALLOT

PROPOSED CONSTITUTIONAL AMENDMENT TO BE VOTED ON AT AN ELECTION TO BE HELD ON NOVEMBER 8, 1966. HOUSE JOINT RESOLUTION NO. 13...

tinger such service so long as he or she is a member of the Armed Forces. Sec. 2. That Section 4 of Article VI of the Constitution of the State of Texas be amended by changing the language underscored...

PUBLIC NOTICE Proposed CONSTITUTIONAL AMENDMENT NUMBER SIX ON THE BALLOT

PROPOSED CONSTITUTIONAL AMENDMENT TO BE VOTED ON AT AN ELECTION TO BE HELD ON NOVEMBER 8, 1966. HOUSE JOINT RESOLUTION NO. 37...

PUBLIC NOTICE Proposed CONSTITUTIONAL AMENDMENT NUMBER FOUR ON THE BALLOT

PROPOSED CONSTITUTIONAL AMENDMENT TO BE VOTED ON AT AN ELECTION TO BE HELD ON NOVEMBER 8, 1966. HOUSE JOINT RESOLUTION NO. 21...

PUBLIC NOTICE Proposed CONSTITUTIONAL AMENDMENT NUMBER THIRTEEN ON THE BALLOT

PROPOSED CONSTITUTIONAL AMENDMENT TO BE VOTED ON AT AN ELECTION TO BE HELD ON NOVEMBER 8, 1966. HOUSE JOINT RESOLUTION NO. 69...

PUBLIC NOTICE Proposed CONSTITUTIONAL AMENDMENT NUMBER EIGHT ON THE BALLOT

PROPOSED CONSTITUTIONAL AMENDMENT TO BE VOTED ON AT AN ELECTION TO BE HELD ON NOVEMBER 8, 1966. HOUSE JOINT RESOLUTION NO. 24...

PUBLIC NOTICE Proposed CONSTITUTIONAL AMENDMENT NUMBER NINE ON THE BALLOT

PROPOSED CONSTITUTIONAL AMENDMENT TO BE VOTED ON AT AN ELECTION TO BE HELD ON NOVEMBER 8, 1966. SENATE JOINT RESOLUTION NO. 26...

PUBLIC NOTICE Proposed CONSTITUTIONAL AMENDMENT NUMBER ONE ON THE BALLOT

PROPOSED CONSTITUTIONAL AMENDMENT TO BE VOTED ON AT AN ELECTION TO BE HELD ON NOVEMBER 8, 1966. HOUSE JOINT RESOLUTION NO. 79...

such period of time as would permit a former resident of this State to meet the residence requirements for voting in his new state of residence, and in no case for more than twenty-four (24) months.

Each voter favoring said proposed Amendment shall scratch off the ballot in the same manner as the following words printed on said ballot: 'FOR the Amendment to the State Constitution providing for a Court of Criminal Appeals of five members, and prescribing the term of said court.'

tax. The additional tax shall equal the difference between taxes paid or payable, hereunder, and the amount of tax payable for the preceding three years had the land been otherwise assessed. Until paid, there shall be a lien for additional taxes and interest on land assessed under the provisions of this Section.



**DISTRICT GOVERNOR** — Earl Wilbur, District Governor of the 45 Rotary Clubs in this area spoke to the Hereford club at their luncheon Monday. Wilbur lives in Dalhart.

**ROTARIANS MUST INCREASE**

**Rotary's Governor Wilbur Stresses Organization's Need To Keep Pace**

Earl L. Wilbur of Dalhart, governor of the Rotary district of this area, addressed the local Rotary club Monday during his official visit. The Hereford club is one of 45 clubs in this district.

Wilbur has been a Rotarian for eleven years and lives in Dalhart with his wife, Dorothy, and their two children, Robert (16) and D'ruith (12). He is director of three small banks and affiliated with Dalhart Savings and Loan. Mrs. Wilbur accompanied her husband to Hereford and also attended the luncheon.

The district governor commended the local club and especially president Alex Schroeter for their outstanding work throughout the year and the planning they are now doing for the Rotary Convention to be held in Hereford next spring.

He thanked them for attending the meeting Sunday afternoon and being so gracious to him and his wife during their visit in Hereford.

In his speech, Wilbur emphasized the need for growth of Rotary if it is to aid its towns and cities and improve the world

situation. He said there are now 600,000 business and professional men in the more than 12,400 clubs located throughout 133 countries. He stressed that this number must increase with the rising population of the earth if it is to remain a pertinent part of each community.

Referring to the program of Richard L. Evans of Salt Lake City, Utah, president of Rotary International for 1966-67, the Rotary governor said, "President Evans has urged Rotarians everywhere to be concerned with youth, employment and education, health, safety, and respect for law as a broad community-action program, and to acquire friendships and personal contacts in many parts of the world for the development of international points of view in general and the exchange of youth across national boundaries in particular."

Wilbur recognized the local club's part in aiding Camp Fire Girls, participating in the opportunity plan at West Texas State University, and other such projects with which they work throughout the year in bettering their community.

**Guests Come From Out-Of-Town Points For Anniversary Party**

A reception in their home, with their sons as hosts, was a Golden Wedding celebration for Mr. and Mrs. H. V. Williamson July 30. Numerous relatives and friends from other cities were among the 137 callers.

Howard Williamson of St. Croix, Virgin Islands, and Thurman Williamson of Taylor, sons of the couple, were assisted by their wives and children in acting as hosts.

Miss Connie Thurman and H. V. Williamson were married July 26, 1916, in Wise County. They have lived in Hereford since 1920.

For the reception Mrs. Williamson wore a slim-lined dress of eggshell linen with white orchids pinned at the shoulder. The serving table was decorated with golden-hued roses and a tiered anniversary cake.

Mrs. Obe Thurman of Baytown, sister-in-law of Mrs. Williamson, poured punch and the cake was served by a grandson's wife.

Mrs. Ayers Williamson of Lubbock, assisted by Mrs. Julian Lenau of Muleshoe.

Pamela Sue Williamson of Taylor, a granddaughter, was at the guest book. Ayers Williamson and Bryan Williamson of Taylor, grandsons, were in the houseparty, and the only great-grandchild, Connie Williamson of Lubbock, was present.

Registered from other cities were J. C. Williamson, Calvin Williamson, Mr. and Mrs. Daniel Bryan and Mrs. Jim Osborne of Lubbock; Coy Chappell, Irene M. Williamson, Laura Sage, Mrs. Nan Moore and daughter, Amarillo.

Also Messrs. and Mmes. Ponder Thurman, A. H. Chappell and John Wheelock and Mrs. C. M. Chappell of Silverton; the J. W. Thurmans and Obe Thurmans of Baytown; Dr. and Mrs. E. U. Johnston, Mr. and Mrs. Raymond Arnold and Mrs. Earl Johnson of Dalhart; Dr. and Mrs. Andy Lewis, Mr. and Mrs. Lenau of Muleshoe.

Also Mr. and Mrs. Kirby Ashby of Plano, Mr. and Mrs. Johnnie Smith of Alvord, Mr. and Mrs. Dick Perrin of Abilene; Mr. and Mrs. R. D. Wheelock and Mary Ann, and Miss Velda Jean Oberst of Canyon; Mr. and Mrs. David McVey, Friona; Mr. and Mrs. Earl Layman of Loop. Also Mr. and Mrs. Joe Christian of Brownfield, Mr. and Mrs. I. D. Williamson of Lawton, Okla., Mr. and Mrs. Peyton Ramsey of Farwell, Mr. and Mrs. A. E. Rohde, Tucumcari, N. M.

**Area - Grown Food Menu For Harvest Dinner**

Area vegetables, beef and fruit will be featured on the menu at the annual Harvest Dinner to be served by American Legion Auxiliary members Aug. 18 in the Legion Hall, with the public invited.

Tickets are on sale now, priced at \$1.50 for adults and 75 cents for children, or may be bought at the door. The dinner is a yearly money-raising project of the Auxiliary and has earned a reputation for food well served.

Beef roast, potatoes, vegetables and fruit cobbler will be served with cornbread, hot rolls, tea and coffee, all prepared by women of the Auxiliary. Mrs. Bill Gilleland is president of the organization.

**Calendar Of Events**

- THURSDAY**  
 Optimist Club lunch at Jones Restaurant, noon.  
 Kiwanis Club lunch at IOOF Hall, 207 F Sixth, noon.  
 Hereford Duplicate Bridge Club Hereford Duplicate Bridge Club at Community Center, 7:30 p.m.  
 Business Women's Circle of Avenue Baptist WMU at church, 7:30 p.m.
- MONDAY**  
 Rainbow Girls at Masonic Temple, 7:15 p. m.  
 Rotary Club lunch at Jones Restaurant, 12:05 p. m.  
 IOOF Lodge at Odd Fellows Hall, 8:30 p. m.
- TUESDAY**  
 Women's Golf Association lunch at Hereford Country Club, 12:30 p. m.  
 Rebekah Lodge at Odd Fellows Hall, 8 p. m.  
 Night Circle of Calvary Baptist WMU, 7:30 p. m.  
 Hereford Jaycees lunch at Jones Restaurant, noon.
- WEDNESDAY**  
 First Christian Woman's Fellowship, lunch at church, 12 noon.  
 Avenue Baptist WMU at church, 7 p. m.  
 Hereford Lions Club lunch at Hotel Jim Hill, 12 noon.  
 Sugar Squares square dance club at Community Center, 7:30 p. m.

WIGGLY PIGGLY WIGGLY PIGGLY WIGGLY PIGGLY WIGGLY

**Stay out of the Kitchen!**

**HORMEL RED LABEL BACON**  
LB. **89c**

**PORK SAUSAGE**  
ARMOUR'S PURE  
LB. **49c**

DELICATESSEN.

THURSDAY

STUFFED BELL PEPPERS  
HAM LOAF  
SCALLOPED POTATOES  
HARVEST BEETS

FRIDAY

FISH STICKS  
SALMON CROQUETTE  
GOULASH  
CANDIED YAMS  
GREEN BEANS & POTATOES

SATURDAY

BAR-B-QUED FRYERS  
MEAT LOAF  
POTATO SALAD  
COLE SLAW  
PINTO BEANS

**HORMEL ALL MEAT FRANKS**  
12-oz. Pkg. **49c**

**WILSON'S ALL MEAT BOLOGNA**  
SLICED LB. **59c**

**LIBBY'S VIENNA SAUSAGE**  
5 4-OZ. CANS **\$1.00**

**RANCH STYLE BEANS**  
7 No. 303 Cans **\$1.00**

**KRAFT'S Miracle Whip**  
QT. JAR **49c**

**SHURFINE WHOLE KERNEL CORN**  
10-Oz. Pkgs. **3 FOR 79c**

**ANACIN**  
100 CT. BTL. **99c**

**SHURFINE CIDER VINEGAR**  
1/2 GALLON **49c**

**CHIFFON MARGARINE**  
2 1-LB. CTNS. **89c**

**AJAX LAUNDRY DETERGENT**  
Giant Box **69c**

**COCOA NESTLE'S**  
POUND CAN ALREADY SWEET **49c**

**SHOWER VALETS** All Plastic 79c Value **39c**

**JELLO** ALL FLAVORS 3-Oz. Boxes 6 FOR **49c**

**SHURFINE COFFEE**  
LB. CAN **69c**

**CALIF. GRAVENSTEIN APPLES**  
4 LBS. **\$1.00**

**Ice Cream Topping**  
Kraft's - All Flavors 18-Oz. Jars 2 FOR **49c**

**Cloverlake ICE CREAM**  
1/2 gallon **69c** Round or Square Ctn.

**Fresno HOT PEPPERS** LB. **29c**

**Black Ribier GRAPES** LB. **29c**

**Sunkist LEMONS** LB. **19c**

WIGGLY PIGGLY WIGGLY PIGGLY WIGGLY PIGGLY WIGGLY

# Kansas Girl Is 'Miss Grain Sorghum' For 1966

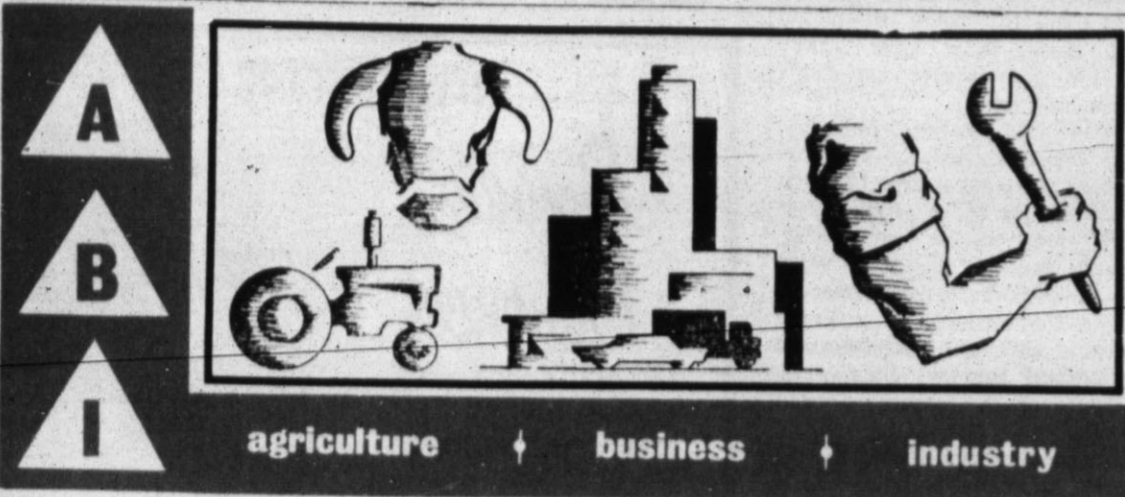

HEREFORD, TEXAS 79045, THURSDAY, AUGUST 11, 1966

## DEPARTMENT OF AGRICULTURE

### Lab Aids Pesticide Research

By TYLER VANCE  
Staff Writer

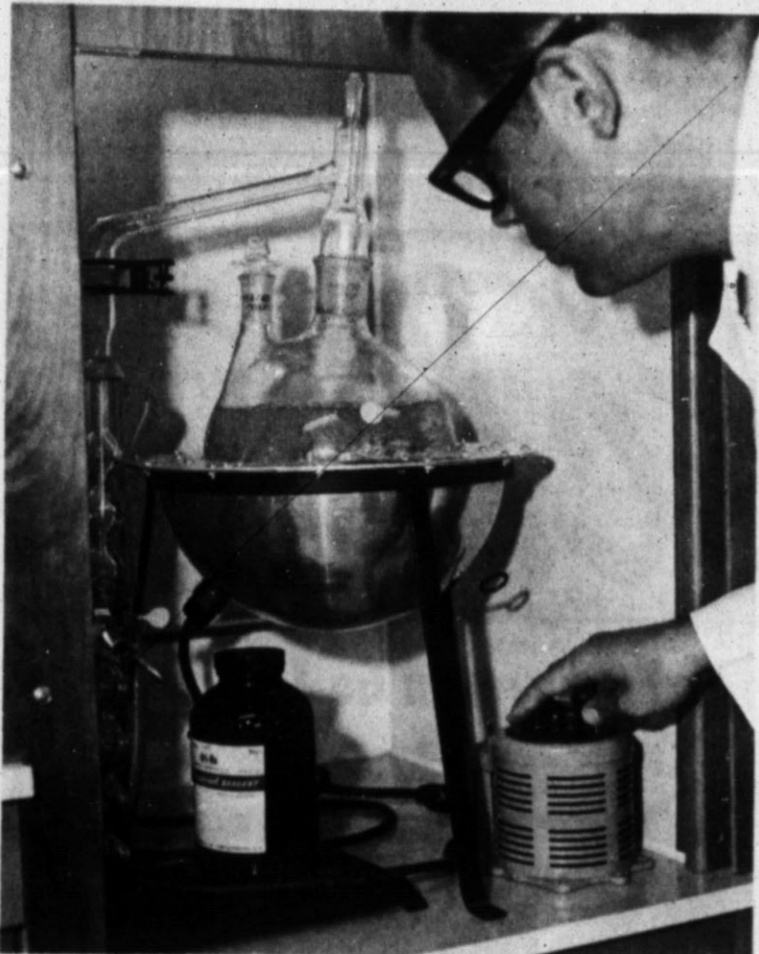

**TECHNICIAN AT WORK** — James Cure, technician for the pesticide lab, makes an analysis on one of the many samples brought to the station from surrounding farms. The mobile laboratory is now situated in the Grand E Trailer Park. (Staff Photo)

A new mobile testing laboratory, sponsored by the Texas Department of Agriculture and now located in the Hereford area, is in the process of accepting samples to be tested for pesticides.

The laboratory, housed in a 46 x 10 foot trailer, has been in operation for about three and a half weeks in the area, and is located at the Grand E trailer park, space 23, on Grand Ave. THIS ULTRA-modern laboratory on wheels is used by the Texas Department of Agriculture to make scientific analyses of all types of crops and food products grown in Texas. It is a free service sponsored by the agriculture department.

The lab is capable of finding even minute traces of harmful chemicals in liquids such as milk and drinking water, as well as the fruits and vegetables produced in abundance in the fields surrounding Hereford.

TESTING of crops and liquids began in mid-March in the Rio Grande Valley. The trailer has since been following the maturing crops northward as the growing season progresses. Samples from all growing areas will be collected by the crop inspector of the laboratory, J. R. Posz, who will take them to the trailer for analysis. Testing of the crops' samples takes approximately two days.

Work of the laboratory will serve a two-fold purpose. Protection of human and animal life and health is the primary consideration; but a second major benefit also will be derived from the tests. Crops that are certified as free of any harmful residues will command a better position on the national markets, which have become more conscious of the possibilities of food contamination.

See LAB Page 2

### Miss Linda Morris Chosen From 23

Miss Linda Morris, a bright-eyed lass from Ulysses, Kans., was all smiles Saturday night as Miss Lanell Lafon crowned her "Miss Grain Sorghum of the Nation" for 1966.

The crowning ceremonies took place at the end of competition in the Miss Grain Sorghum Contest, staged in the high school auditorium at Dimmitt, known to many as "The Grain Sorghum Capital of the Nation." Miss Lafon has reigned as queen for the past year.

The beauty competition, with 23 girls from grain sorghum areas competing, was well eyed by a full house at the exhibition. On the three judge panel was Mrs. Linda Lyle of Plainview, herself a former beauty competitor.

First runner-up in the event was Miss Pat Compton of Childress, and second position went to Ethel Mabry of Petersburg.

Miss Patty Amos, a lovely lass herself, was a winner as she received the "Miss Congeniality" award. Miss Amos is from Dumas, and her award came from the entrants themselves. The 23 voted for the "Miss Congeniality," selecting the girl who was a favorite backstage.

Miss Morris is the first non-Texan to cop the Miss Grain Sorghum title and crown.

AT 19 YEARS, she stands five-two and weighs 108 pounds. She has chestnut hair, an olive complexion, and a figure which measures 35-24-35½. She is the daughter of Mr. and Mrs. Lile Morris of Ulysses.

The new Miss Grain Sorghum is also the current Miss Grant County and was a hospitality chairman this year at the University of Kansas. In high school she was active in band, choir, cheerleading and various other school events.

IN HER TALENT competition, she sang "Fly Me to the Moon."

For her award, Miss Morris See KANSAS Page 2



LINDA MORRIS  
Miss Grain Sorghum Of The Nation

### Texas Counties Receive Added Crop Insurance

COLLEGE-STATION — The addition of Federal Crop Insurance investment protection for the 1967 crop year on cotton in Pecos, Reeves and Ward Counties has been announced by U. S. Secretary of Agriculture Orville L. Freeman.

Grain sorghum coverage also has been extended to farmers in Carson, Dallam, Hansford, Moore and Sherman Counties; and irrigated wheat crops in Deaf Smith, Parmer, Randall and Swisher Counties in 1967 will be eligible for coverage.

Ben Jordan, Texas Crop Insurance Director, said the additions raise to 64 the number of Texas counties where Federal Crop Insurance is available to farmers. He also announced a major change in the wheat insurance program now effective in 18 counties.

The entire program has been reworked on the basis of a new 10-year production history for increase in average wheat yields for each county and also the increase in production costs. Congressional legislation limits the amount of insurance offered to the investment costs each farmer has in his wheat crop, Jordan explained.

Last year, 1965, he said some \$24 million in Texas crop pro-

See TEXAS Page 2

### 1.5 MILLION BALES

### First Cotton Estimates In

LUBBOCK — The first county-by-county estimate of 1966 cotton production from the 23 High Plains counties represented by Plains Cotton Growers, Inc., adds up to 1,498,750 bales, down just over 32 per cent from the 2,205,997 produced in 1965.

This is the first estimate of a year's crop in the area under the new government cotton program which offers payment incentives to farmers for reducing acreage up to 35 per cent. Under this program farmers on the Plains signed up to plant 1,451,407 acres in 1966, of which an estimated 1,430,000 are "standing." Acres planted in 1965 are reported to have been 2,021,630.

PRODUCTION estimates are made about the first of August every year, using information gathered from county agricultural agents, ginners, producers

and others familiar with cotton production. The estimate is revised the first of each month by Plains Cotton Growers until the final estimate is made on the first of December.

Deaf Smith County is lowest in the 23-county area, with 8,000 acres devoted to cotton. Heading the list is Lubbock County, to the south, with 149,000 acres.

Other acreage figures are: Bailey County, 63,000 acres; Borden, 12,000; Briscoe, 14,000; Castro, 36,000; Cochran, 51,000; Crosby, 80,000; Dawson, 130,000; Dickens, 30,000; Floyd, 62,000; Gaines, 60,000; Garza, 24,000; Hale, 102,000; Howard, 47,000; Hockley, 118,000; Lamb, 121,000; Parmer, 30,000; Lynn, 120,000; Motley, 29,000; Swisher, 35,000; Terry, 92,000; and Yoakum, 26,000. Some one and a half mil-

lion bales are expected to be processed this year.

Highest in production figures will be Lubbock Co., expected to produce 183,000 bales. Deaf Smith's 7,000 acres should yield some 7,000 bales.

To the South, Castro County anticipates 44,250 bales, and Parmer County estimates 37,500 bales. Bailey County should have a figure of 63,000 bales.

Prices received by Texas farmers and ranchmen on July 15 for all farm products were three points above June 5, and 19 points above those for July a year ago, says the Texas Crop and Livestock Reporting Service Dairy products were up 10 points from last month to post the largest item increase.

### \$270,000

### Palo Duro In Line For Federal Funds

AUSTIN — Approval of \$271,494 in matching Federal funds for the development of outdoor recreation facilities at Palo Duro Canyon State Park has been received from the Denver Regional Office of the Bureau of Outdoor Recreation, Texas Park and Wildlife Commission Chairman Will Odom announced.

The total cost of the project including the state's share, will be \$542,988.00.

THE NEW concession facilities will be built in the 15,103-acre Panhandle park. One will be a 2500 square foot concession building to be located in the floor of the canyon and will serve the entire park. This facility will offer the visitor grocery items, prepared food, souvenirs, ice, gasoline, oil, sundry rags, lotions and camping supplies.

The other concession area was included in the addition to the 1,300 seating capacity amphitheatre. This addition also includes a prop storage room, a ticket booth and dressing rooms.

UPON COMPLETION of the project, Palo Duro Canyon State Park will provide 26 trailer camp sites, 45 tent camp sites, 75 picnic sites. Other facilities include rest rooms and showers, an interpretive building, and a

park headquarters building. Miscellaneous items include the electrical system, roads, boundary fencing, and park signs.

See PALO Page 2

### Tailwater: More Than Meets Amateur's Eye

The High Plains Water District has attempted, in passing weeks, to inform residents of Deaf Smith, Parmer, Lamb and Castro Counties of the actual amount of irrigation water being wasted from allowing "tailwater" to escape into county road ditches.

Accurate measurements of water are made by the use of weirs. The weirs, placed in the ditches, allow water to flow through, giving a reading of the amount of water in gallons per minute as it passes through the device.

WEIRS HAVE been used extensively during past years by the district as an educational tool for the public as well as the district staff. Detailed records obtained from these weirs have aided greatly in the design of tailwater return systems constructed by landowners across the High Plains.

Information collected from these measuring devices shows immediately the amount of water being lost. If more than one well is contributing to the flow, sometimes it is important to measure each well separately, for land conditions and topography effect the handling of water. These factors along with many others are all considered in the design of an efficient recirculating system.

IN MOST AREAS of these counties, it is still possible to develop large capacity wells (in excess of 50 gallons per minute), but the soils in this area generally have slow water intake rates. These two factors contribute greatly to irrigation tailwater losses.

Many landowners are astonished when they observe the amount of the water being lost

as it is measured through the weirs, or when they read the detailed records compiled from well readings or recording meters.

WHERE measurements have been made, an average for five years has shown 100 gallons per minute per contributing well being lost as tailwater. The range of losses have varied from 44

See TAILWATER Page 2

been made, an average for five years has shown 100 gallons per minute per contributing well being lost as tailwater. The range of losses have varied from 44

See TAILWATER Page 2

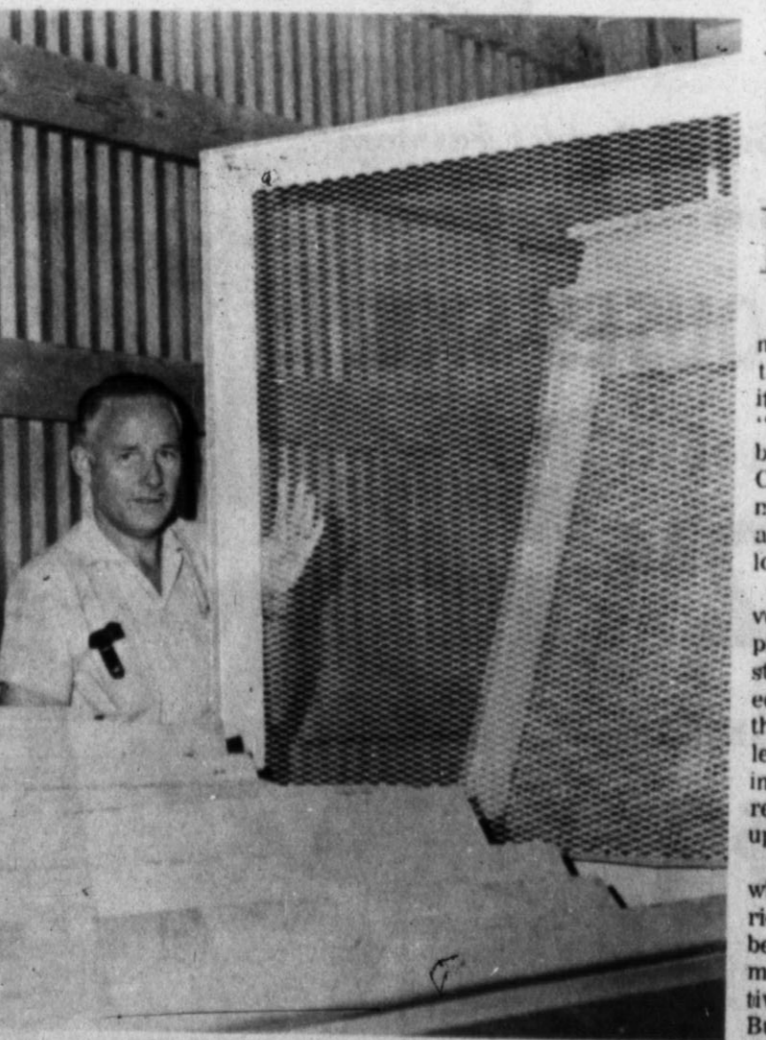

UP IN ONE HOUR FLAT — Gid Brown shows sturdy construction of panels built by his sheet metal works for "pre-fabricated" carnival booths built especially for the Hereford Lions Club. Two men can easily erect an 8x8 foot booth in less than an hour. (Staff Photo)

### FOR LIONS CLUB

### 'Pre-Fabs' Lower Maintenance Costs

To those area residents who noticed a bright new touch to the Lions Carnival this summer, it might be pointed out that the "genius" of the "pre-fabricated" booths utilized by the Lions Club came about through the minds of some club members and Gid Brown, owner of a local sheet metal shop.

Although Brown is not actively advocating commercial production of the small shed structures which can be flattened and stored away, he thinks they have helped solve a problem, for the Lions Club anyway, in providing structures which require a minimum amount of upkeep.

THE WOODEN structures which the new booths replaced, rickety though they may have been, served the Lions Club for many years in their carnival activities on the parking lot of the Bull Barn every summer.

But it took a lot of work to get the things set up every year, work that Lions didn't think was worth it. Every year would see remodeling, and sometimes almost complete rebuild-

ing of the structures, only to have the same job to be done over again the year after.

THE TROUBLES caused by the wooden booths took Lions to Gid Brown, in the hopes that some solution could be found to the problem. What the club needed was something that could be set up easily, in a minimum amount of time with a minimum amount of trouble. Besides this, the structures had to in some way be portable, and suitable for storage.

The answer was found in a model built by Brown, who then went to work getting the new booths ready for the carnival. Most of the actual construction was done by Frank Short, an employee in the Brown Sheet Metal shop located in east Hereford.

FIRST thought was that a type of "pre-fab" panel that could be used interchangeably in several different positions and places (such as the pieces of a tinker toy set, chuckles Brown) should be found to do the job. But it wouldn't work. Despite See PRE-FABS Page 2

### ASCS

### No Diversion Seen For '67 Wheat Crop

There is to be no diversion program for the 1967 wheat crop announces Faust Collier, manager of the ASCS office in Hereford. The announcement comes with the increased allotment, recently announced by Secretary of Agriculture Orville Freeman.

In 1967 a producer can plant his entire allotment, without any diversion, and be eligible for certificates and a price support loan. Under the 1966 program, a producer became eligible for program benefits only if he diverted an acreage representing a certain percentage of his allotment for which no diversion payment was made.

It will be important, Collier says, for farmers with small wheat allotments (who have been diverting all or a part of their wheat allotment for payment) to remember that diversion payments are no longer available and that no income can be derived from the wheat program in 1967 unless the crop is planted.

### Gulf Retailers At Region Meet

Herman Paetzold, manager of Gulf Oil Corporation's retail facility at Easter Rural Station, Hereford, Texas, and members of his staff including, Raymond Paetzold, Winston Rountree, J. M. Hardy, Jerry Barlow, Harold Jacks, Jerry Loflin and N. L. Goolsby Jr., recently attended a regional meeting of Gulf Oil Corporation's Agriculture Chemical marketers.

The two-day meeting was held at the Eighty-Niner Motel, Oklahoma, City, at which time representatives from the corporation's division office in Kansas City discussed routine problems and presented the latest research and development activities in the United States and the more than 40 countries of the free world where the corporation operates.

Gulf Oil markets a line of agricultural chemicals under the "Spencer" brand name and is presently expanding its operations in this area.

### BIG EXPENSE

### Cucumbers Are A 'Labor' Crop

Labor cost is just about the only disadvantage with this year's cucumber crop, says Wes Fisher, farm manager for Jorde Potato Co.

Although the crop requires a lot of water, labor is still the most expensive part of this area "labor crop."

The average field, which produces 300 one-hundred pound sacks per acre, needs one and a half hands per acre to harvest the crop, requiring some 200 farm hands for the Jorde operation.

Cucumbers in the Jorde fields were planted in late May, blossomed in early July, and are now being harvested.

The crop is picked every three See CUCUMBER Page 2

### Corn Susceptible To Head Smut In Local Area

Corn in this area is susceptible to two smuts, common smut and head smut. No hybrid is completely immune, but most of the popular hybrids are reasonably resistant.

Hugh Clearman of WAC Seed Co. noted that this particular type of smut was a rare sight in area fields.

Common smut is perhaps the most conspicuous and easily recognized of all corn diseases. See CORN Page 2



A "CORN" ON A COB — This rare occurrence of "corn smut" was found on the Adolph Knabe farm. Although this type of smut is common, finding it on the ear, especially in such large proportions, is a rare happening. (Staff Photo)



BIG ENOUGH — This double-decker from the garden of J. B. Sowell, 603 E. 13th St., Hereford, demonstrates just how valuable some of the land in this part of the country is. The radish just went ahead and put on more growth at the bottom, rather than waiting for another year. (Staff Photo)



**DISTRICT GOVERNOR** — Earl Wilbur, District Governor of the 45 Rotary Clubs in this area spoke to the Hereford club at their luncheon Monday. Wilbur lives in Dalhart.

**ROTARIANS MUST INCREASE**

**Rotary's Governor Wilbur Stresses Organization's Need To Keep Pace**

Earl L. Wilbur of Dalhart, governor of the Rotary district of this area, addressed the local Rotary club Monday during his official visit. The Hereford club is one of 45 clubs in this district.

Wilbur has been a Rotarian for eleven years and lives in Dalhart with his wife, Dorothy, and their two children, Robert (16) and D'ruith (12). He is director of three small banks and affiliated with Dalhart Savings and Loan. Mrs. Wilbur accompanied her husband to Hereford and also attended the luncheon.

The district governor commended the local club and especially president Alex Schroeter for their outstanding work throughout the year and the planning they are now doing for the Rotary Convention to be held in Hereford next spring.

He thanked them for attending the meeting Sunday afternoon and being so gracious to him and his wife during their visit in Hereford.

In his speech, Wilbur emphasized the need for growth of Rotary if it is to aid its towns and cities and improve the world situation.

He said there are now 600,000 business and professional men in the more than 12,400 clubs located throughout 133 countries. He stressed that this number must increase with the rising population of the earth if it is to remain a pertinent part of each community.

Referring to the program of Richard L. Evans of Salt Lake City, Utah, president of Rotary International for 1966-67, the Rotary governor said, "President Evans has urged Rotarians everywhere to be concerned with youth, employment and education, health, safety, and respect for law as a broad community-action program, and to acquire friendships and personal contacts in many parts of the world for the development of international points of view in general and the exchange of youth across national boundaries in particular."

Wilbur recognized the local club's part in aiding Camp Fire Girls, participating in the opportunity plan at West Texas State University, and other such projects with which they work throughout the year in bettering their community.

**Guests Come From Out-Of-Town Points For Anniversary Party**

A reception in their home, with their sons as hosts, was a Golden Wedding celebration for Mr. and Mrs. H. V. Williamson July 30. Numerous relatives and friends from other cities were among the 137 callers.

Howard Williamson of St. Croix, Virgin Islands, and Thurman Williamson of Taylor, sons of the couple, were assisted by their wives and children in acting as hosts.

Miss Connie Thurman and H. V. Williamson were married July 26, 1916, in Wise County. They have lived in Hereford since 1920.

For the reception Mrs. Williamson wore a slim-lined dress of eggshell linen with white orchids pinned at the shoulder. The serving table was decorated with golden-hued roses and a tiered anniversary cake.

Mrs. Obe Thurman of Baytown, sister-in-law of Mrs. Williamson, poured punch and the cake was served by a grandson's wife.

Mrs. Ayers Williamson of Lubbock, assisted by Mrs. Julian Lenu of Muleshoe.

Pamela Sue Williamson of Taylor, a granddaughter, was at the guest book. Ayers Williamson and Bryan Williamson of Taylor, grandsons, were in the houseparty, and the only great-grandchild, Connie Williamson of Lubbock, Coy Chappell, Irene M. Williamson, Laura Sage, Mrs. Nan Moore and daughter, Amarillo.

Also Messrs. and Mmes. Ponder Thurman, A. H. Chappell and John Wheelock and Mrs. C. M. Chappell of Silvertown; the J. W. Thurmans and Obe Thurmans of Baytown; Dr. and Mrs. E. U. Johnston, Mr. and Mrs. Raymond Arnold and Mrs. Earl Johnson of Dalhart; Dr. and Mrs. Andy Lewis, Mr. and Mrs. Lenu of Muleshoe.

Also Mr. and Mrs. Kirby Ashby of Plano, Mr. and Mrs. Johnnie Smith of Alvord, Mr. and Mrs. Dick Perrin of Abilene; Mr. and Mrs. R. D. Wheelock and Mary Ann, and Miss Velda Jean Oberst of Canyon; Mr. and Mrs. David McVey, Friona; Mr. and Mrs. Earl Layman of Loop. Also Mr. and Mrs. Joe Christian of Brownfield, Mr. and Mrs. I. D. Williamson of Lawton, Okla., Mr. and Mrs. Peyton Ramsey of Farwell, Mr. and Mrs. A. E. Rohde, Tucumcari, N. M.

**Area - Grown Food Menu For Harvest Dinner**

Area vegetables, beef and fruit will be featured on the menu at the annual Harvest Dinner to be served by American Legion Auxiliary members Aug. 18 in the Legion Hall, with the public invited.

Tickets are on sale now, priced at \$1.50 for adults and 75 cents for children, or may be bought at the door. The dinner is a yearly money-raising project of the Auxiliary and has earned a reputation for food well served.

Beef roast, potatoes, vegetables and fruit cobbler will be served with cornbread, hot rolls, tea and coffee, all prepared by women of the Auxiliary. Mrs. Bill Gileland is president of the organization.

WIGGLY PIGGLY WIGGLY PIGGLY WIGGLY PIGGLY WIGGLY

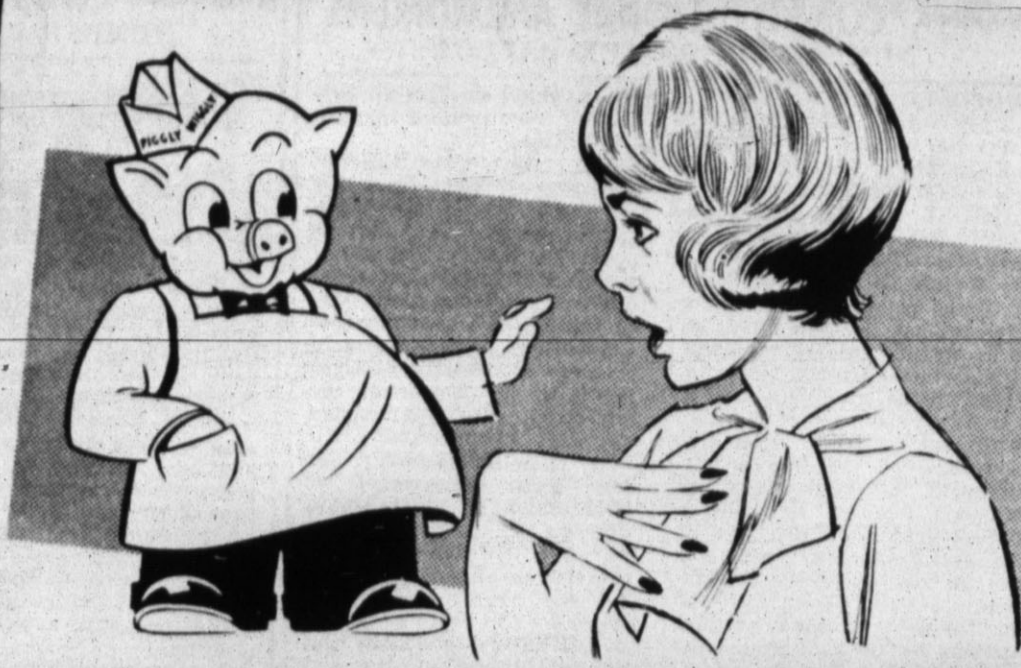

with these quick-to-fix foods from



**Stay out of the Kitchen!**

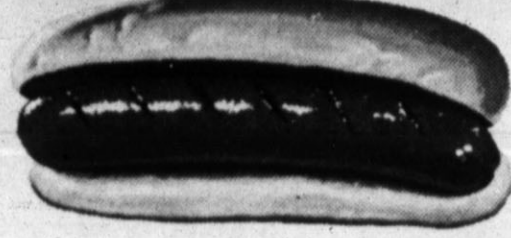

HORMEL RED LABEL BACON LB. 89c



HORMEL ALL MEAT FRANKS 12-oz. Pkg. 49c

WILSON'S ALL MEAT BOLOGNA SLICED LB. 59c



PORK SAUSAGE ARMOUR'S PURE LB. 49c

**DELICATESSEN.**

- THURSDAY**  
STUFFED BELL PEPPERS  
HAM LOAF  
SCALLOPED POTATOES  
HARVEST BEETS
- FRIDAY**  
FISH STICKS  
SALMON CROQUETTE  
GOULASH  
CANDIED YAMS  
GREEN BEANS & POTATOES
- SATURDAY**  
BAR-B-QUED FRYERS  
MEAT LOAF  
POTATO SALAD  
COLE SLAW  
PINTO BEANS



LIBBY'S VIENNA SAUSAGE 5 4-OZ. CANS \$1.00



KRAFT'S Miracle Whip QT. JAR 49c



SHURFINE FROZEN CORN IN BUTTER SAUCE 10-Oz. Pkgs. 3 FOR 79c



RANCH STYLE BEANS 7 No. 303 Cans \$1.00



CHIFFON MARGARINE 2 1-LB. CTNS. 89c

Black Pepper Plymouth 8-oz. Can 59c



ANACIN 100 CT. BTL. 99c

**SHURFINE CIDER VINEGAR** 1/2 GALLON 49c

WE HAVE ALL SIZES OF KERR FRUIT JARS — REGULAR SIZE AND WIDE MOUTH

- ZESTEE PRESERVES
- Strawberry 18-Oz. Jar 39c
  - Red Plum 18-oz. Tumbler 29c
  - Apricot - Peach - Grape 18-oz. Tumbler 3 FOR \$1



SHURFINE COFFEE LB. CAN 69c

AJAX LAUNDRY DETERGENT Giant Box 69c

COCOA NESTLE'S POUND CAN ALREADY SWEET 49c

ALL FLAVORS 3-Oz. Boxes JELLO 6 FOR 49c

Kraft's — All Flavors Ice Cream Topping 18-Oz. Jars 2 FOR 49c



Cloverlake ICE CREAM 1/2 gallon 69c Round or Square Ctn.

SHOWER VALETS All Plastic 79c Value 39c

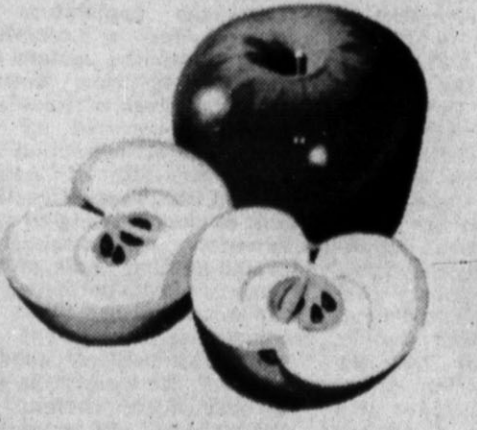

CALIF. GRAVENSTEIN APPLES 4 LBS. \$1.00

Fresno HOT PEPPERS LB. 29c  
Black Ribier GRAPES LB. 29c  
Sunkist LEMONS LB. 19c

**Calendar Of Events**

- THURSDAY**  
Optimist Club lunch at Jones Restaurant, noon.  
Kiwanis Club lunch at IOOF Hall, 207 F Sixth, noon.  
Hereford Duplicate Bridge Club Hereford Duplicate Bridge Club at Community Center, 7:30 p.m.  
Business Women's Circle of Avenue Baptist WMU at church, 7:30 p.m.
- MONDAY**  
Rainbow Girls at Masonic Temple, 7:15 p.m.  
Rotary Club lunch at Jones Restaurant, 12:05 p.m.  
IOOF Lodge at Odd Fellows Hall, 8:30 p.m.
- TUESDAY**  
Women's Golf Association lunch at Hereford Country Club, 12:30 p.m.  
Rebekah Lodge at Odd Fellows Hall, 8 p.m.  
Night Circle of Calvary Baptist WMU, 7:30 p.m.  
Hereford Jaycees lunch at Jones Restaurant, noon.
- WEDNESDAY**  
First Christian Woman's Fellowship, lunch at church, 12 noon.  
Avenue Baptist WMU at church, 7 p.m.  
Hereford Lions Club lunch at Hotel Jim Hill, 12 noon.  
Sugar Squares square dance club at Community Center, 7:30 p.m.

WIGGLY PIGGLY WIGGLY PIGGLY WIGGLY PIGGLY WIGGLY

# Kansas Girl Is 'Miss Grain Sorghum' For 1966

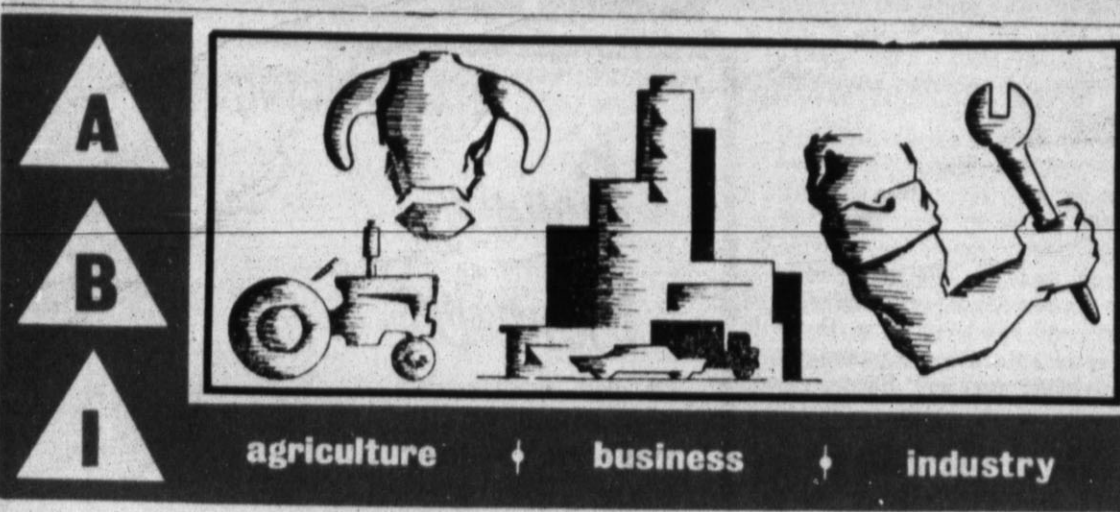

HEREFORD, TEXAS 79045, THURSDAY, AUGUST 11, 1966

## Miss Linda Morris Chosen From 23

Miss Linda Morris, a bright-eyed lass from Ulysses, Kans., was all smiles Saturday night as Miss Lanell Lafon crowned her "Miss Grain Sorghum of the Nation" for 1966.

The crowning ceremonies took place at the end of competition in the Miss Grain Sorghum Contest, staged in the high school auditorium at Dimmitt, known to many as "The Grain Sorghum Capital of the Nation."

Miss Lafon has reigned as queen for the past year.

The beauty competition, with 23 girls from grain sorghum areas competing, was well eyed by a full house at the exhibition. On the three judge panel was Mrs. Linda Lyle of Plainview, herself a former beauty competitor.

First runner-up in the event was Miss Pat Compton of Childress, and second position went to Ethel Mabry of Petersburg.

Miss Patty Amos, a lovely lass herself, was a winner as she received the "Miss Congeniality" award. Miss Amos is from Dumas, and her award came from the entrants themselves. The 23 voted for the "Miss Congeniality," selecting the girl who was a favorite backstage.

Miss Morris is the first non-Texan to cop the Miss Grain Sorghum title and crown.

AT 19 YEARS, she stands five-two and weighs 108 pounds. She has chestnut hair, an olive complexion, and a figure which measures 35-24-35½. She is the daughter of Mr. and Mrs. Lile Morris of Ulysses.

The new Miss Grain Sorghum is also the current Miss Grant County and was a hospitality chairman this year at the University of Kansas. In high school she was active in band, choir, cheerleading and various other school events.

IN HER TALENT competition, she sang "Fly Me to the Moon."

For her award, Miss Morris See KANSAS Page 2



LINDA MORRIS  
Miss Grain Sorghum Of The Nation

### ASCS

## No Diversion Seen For '67 Wheat Crop

There is to be no diversion program for the 1967 wheat crop announces Faust Collier, manager of the ASCS office in Hereford. The announcement comes with the increased allotment, recently announced by Secretary of Agriculture Orville Freeman.

In 1967 a producer can plant his entire allotment, without any diversion, and be eligible for certificates and a price support loan. Under the 1966 program, a producer became eligible for program benefits only if he diverted an acreage representing a certain percentage of his allotment for which no diversion payment was made.

It will be important, Collier says, for farmers with small wheat allotments (who have been diverting all or a part of their wheat allotment for payment) to remember that diversion payments are no longer available and that no income can be derived from the wheat program in 1967 unless the crop is planted.

## Gulf Retailers At Region Meet

Herman Paetzold, manager of Gulf Oil Corporation's retail facility at Easter Rural Station, Hereford, Texas, and members of his staff including, Raymond Paetzold, Winston Rountree, J. M. Hardy, Jerry Barlow, Harold Jacks, Jerry Loflin and N. L. Goolsby Jr., recently attended a regional meeting of Gulf Oil Corporation's Agriculture Chemical marketers.

The two-day meeting was held at the Eighty-Niner Motel, Oklahoma City, at which time representatives from the corporation's division office in Kansas City discussed routine problems and presented the latest research and development activities in the United States and the more than 40 countries of the free world where the corporation operates.

Gulf Oil markets a line of agricultural chemicals under the "Spencer" brand name and is presently expanding its operations in this area.

Prices received by Texas farmers and ranchmen on July 15 for all farm products were three points above June 5, and 19 points above those for July a year ago, says the Texas Crop and Livestock Reporting Service Dairy products were up 10 points from last month to post the largest item increase.

### DEPARTMENT OF AGRICULTURE

## Lab Aids Pesticide Research

By TYLER VANCE  
Staff Writer

A new mobile testing laboratory, sponsored by the Texas Department of Agriculture and now located in the Hereford area, is in the process of accepting samples to be tested for pesticides.

The laboratory, housed in a 46 x 10 foot trailer, has been in operation for about three and a half weeks in the area, and is located at the Grand E trailer park, space 23, on Grand Ave.

THIS ULTRA-modern laboratory on wheels is used by the Texas Department of Agriculture to make scientific analyses of all types of crops and food products grown in Texas. It is a free service sponsored by the agriculture department.

The lab is capable of finding even minute traces of harmful chemicals in liquids such as milk and drinking water, as well as the fruits and vegetables produced in abundance in the fields surrounding Hereford.

TESTING of crops and liquids began in mid-March in the Rio Grande Valley. The trailer has since been following the maturing crops northward as the growing season progresses. Samples from all growing areas will be collected by the crop inspector of the laboratory, J. R. Posz, who will take them to the trailer for analysis. Testing of the crops' samples takes approximately two days.

Work of the laboratory will serve a two-fold purpose. Protection of human and animal life and health is the primary consideration; but a second major benefit also will be derived from the tests. Crops that are certified as free of any harmful residues will command a better position on the national markets, which have become more conscious of the possibilities of food contamination.

See LAB Page 2

## Texas Counties Receive Added Crop Insurance

COLLEGE STATION — The addition of Federal Crop Insurance investment protection for the 1967 crop year on cotton in Pecos, Reeves and Ward Counties has been announced by U. S. Secretary of Agriculture Orville L. Freeman.

Grain sorghum coverage also has been extended to farmers in Carson, Dallam, Hansford, Moore and Sherman Counties; and irrigated wheat crops in Deaf Smith, Parmer, Randall and Swisher Counties in 1967 will be eligible for coverage.

Ben Jordan, Texas Crop Insurance Director, said the additions raise to 64 the number of Texas counties where Federal Crop Insurance is available to farmers. He also announced a major change in the wheat insurance program now effective in 18 counties.

The entire program has been reworked on the basis of a new 10-year production history for increase in average wheat yields for each county and also the increase in production costs. Congressional legislation limits the amount of insurance offered to the investment costs each farmer has in his wheat crop, Jordan explained.

Last year, 1965, he said some \$24 million in Texas crop pro-

See TEXAS Page 2

## 1.5 MILLION BALES

## First Cotton Estimates In

LUBBOCK — The first county-by-county estimate of 1966 cotton production from the 23 High Plains counties represented by Plains Cotton Growers, Inc., adds up to 1,498,750 bales, down just over 32 per cent from the 2,205,997 produced in 1965.

This is the first estimate of a year's crop in the area under the new government cotton program which offers payment incentives to farmers for reducing acreage up to 35 per cent. Under this program farmers on the Plains signed up to plant 1,451,407 acres in 1966, of which an estimated 1,430,000 are "standing." Acres planted in 1965 are reported to have been 2,021,630.

PRODUCTION estimates are made about the first of August every year, using information gathered from county agriculture agents, ginners, producers

and others familiar with cotton production. The estimate is revised the first of each month by Plains Cotton Growers until the final estimate is made on the first of December.

Deaf Smith County is lowest in the 23-county area, with 8,000 acres devoted to cotton. Heading the list is Lubbock County, to the south, with 149,000 acres.

Other acreage figures are: Bailey County, 63,000 acres; Borden, 12,000; Briscoe, 14,000; Castro, 36,000; Cochran, 51,000; Crosby, 80,000; Dawson, 130,000; Dickens, 30,000; Floyd, 62,000; Gaines, 60,000; Garza, 24,000; Hale, 102,000; Howard, 47,000; Hockley, 118,000; Lamb, 121,000; Parmer, 30,000; Lynn, 120,000; Motley, 29,000; Swisher, 35,000; Terry, 92,000; and Yoakum, 26,000. Some one and a half mil-

lion bales are expected to be processed this year.

Highest in production figures will be Lubbock Co., expected to produce 183,000 bales. Deaf Smith's 7,000 acres should yield some 7,000 bales.

To the South, Castro County anticipates 44,250 bales, and Parmer County estimates 37,500 bales. Bailey County should have a figure of 63,000 bales.

### BIG EXPENSE

## Cucumbers Are A 'Labor' Crop

Labor cost is just about the only disadvantage with this year's cucumber crop, says Wes Fisher, farm manager for Jorde Potato Co.

Although the crop requires a lot of water, labor is still the most expensive part of this area "labor crop."

The average field, which produces 300 one-hundred pound sacks per acre, needs one and a half hands per acre to harvest the crop, requiring some 200 farm hands for the Jorde operation.

Cucumbers in the Jorde fields were planted in late May, blossomed in early July, and are now being harvested. The crop is picked every three See CUCUMBER Page 2

## Corn Susceptible To Head Smut In Local Area

Corn in this area is susceptible to two smuts, common smut and head smut. No hybrid is completely immune, but most of the popular hybrids are reasonably resistant.

Hugh Clearman of WAC Seed Co. noted that this particular type of smut was a rare sight in area fields.

Common smut is perhaps the most conspicuous and easily recognized of all corn diseases. See CORN Page 2

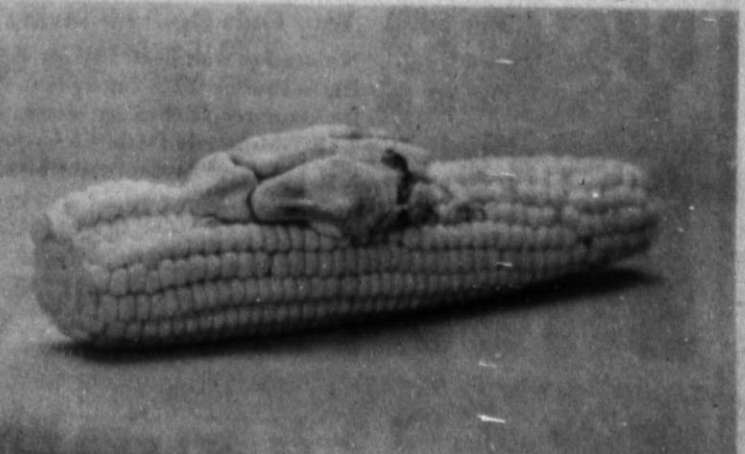

A "CORN" ON A COB — This rare occurrence of "corn smut" was found on the Adolph Knabe farm. Although this type of smut is common, finding it on the ear, especially in such large proportions, is a rare happening. (Staff Photo)

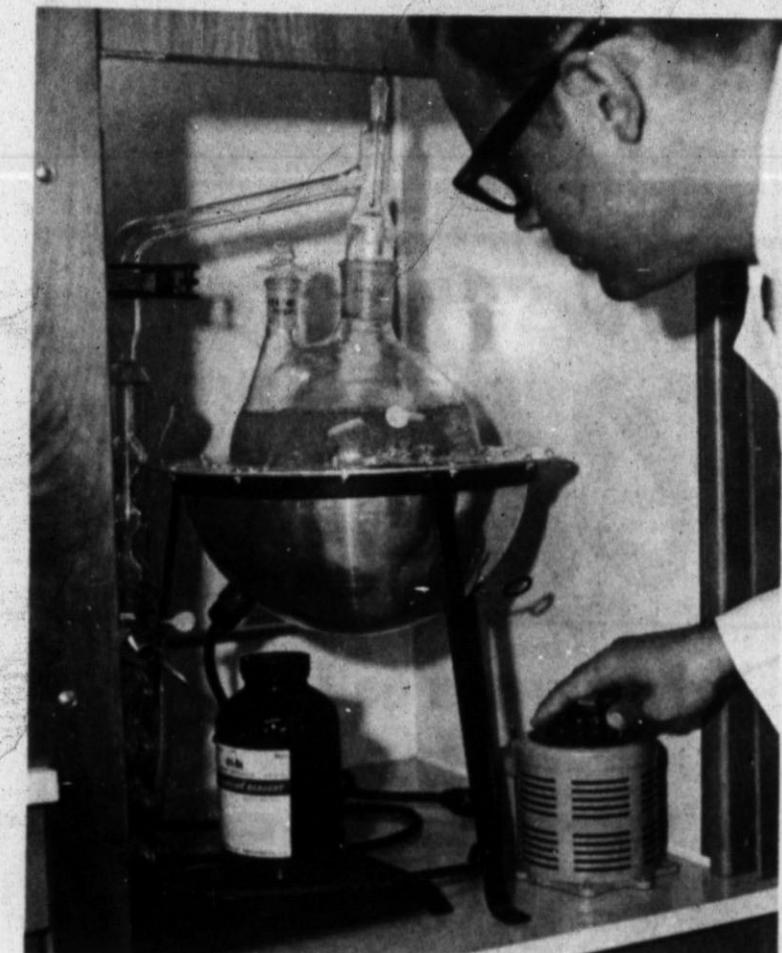

TECHNICIAN AT WORK — James Cure, technician for the pesticide lab, makes an analysis on one of the many samples brought to the station from surrounding farms. The mobile laboratory is now situated in the Grand E Trailer Park. (Staff Photo)

\$270,000

## Palo Duro In Line For Federal Funds

AUSTIN — Approval of \$271,494 in matching Federal funds for the development of outdoor recreation facilities at Palo Duro Canyon State Park has been received from the Denver Regional Office of the Bureau of Outdoor Recreation, Texas Park and Wildlife Commission Chairman Will Odom announced.

The total cost of the project including the state's share, will be \$542,988.00.

THE NEW concession facilities will be built in the 15,103-acre Panhandle park. One will be a 2500 square foot concession building to be located in the floor of the canyon and will serve the entire park. This facility will offer the visitor grocery items, prepared food, souvenirs, ice, gasoline, oil, sundry rags, lotions and camping supplies.

The other concession area was included in the addition to the 1,300 seating capacity amphitheatre. This addition also includes a prop storage room, a ticket booth and dressing rooms.

UPON COMPLETION of the project, Palo Duro Canyon State Park will provide 26 trailer camp sites, 45 tent camp sites, 75 picnic sites. Other facilities include rest rooms and showers, an interpretive building, and a



BIG ENOUGH — This double-decker from the garden of J. B. Sowell, 603 E. 13th St., Hereford, demonstrates just how valuable some of the land in this part of the country is. The radish just went ahead and put on more growth at the bottom, rather than waiting for another year. (Staff Photo)

## Tailwater: More Than Meets Amateur's Eye

The High Plains Water District has attempted, in passing weeks, to inform residents of Deaf Smith, Parmer, Lamb and Castro Counties of the actual amount of irrigation water being wasted from allowing "tailwater" to escape into county road ditches.

Accurate measurements of water are made by the use of weirs. The weirs, placed in the ditches, allow water to flow through, giving a reading of the amount of water in gallons per minute as it passes through the device.

WEIRS HAVE been used extensively during past years by the district as an educational tool for the public as well as the district staff. Detailed records obtained from these weirs have aided greatly in the design of tailwater return systems constructed by landowners across the High Plains.

Information collected from these measuring devices shows immediately the amount of water being lost. If more than one well is contributing to the flow, sometimes it is important to measure each well separately, for land conditions and topography effect the handling of water. These factors along with many others are all considered in the design of an efficient recirculating system.

IN MOST AREAS of these counties, it is still possible to develop large capacity wells (in excess of 50 gallons per minute), but the soils in this area generally have slow water intake rates. These two factors contribute greatly to irrigation tailwater losses.

Many landowners are astonished when they observe the amount of the water being lost

as it is measured through the weirs, or when they read the detailed records compiled from weir readings or recording meters.

WHERE measurements have

been made, an average for five years has shown 100 gallons per minute per contributing well being lost as tailwater. The range of losses have varied from 44

See TAILWATER Page 2

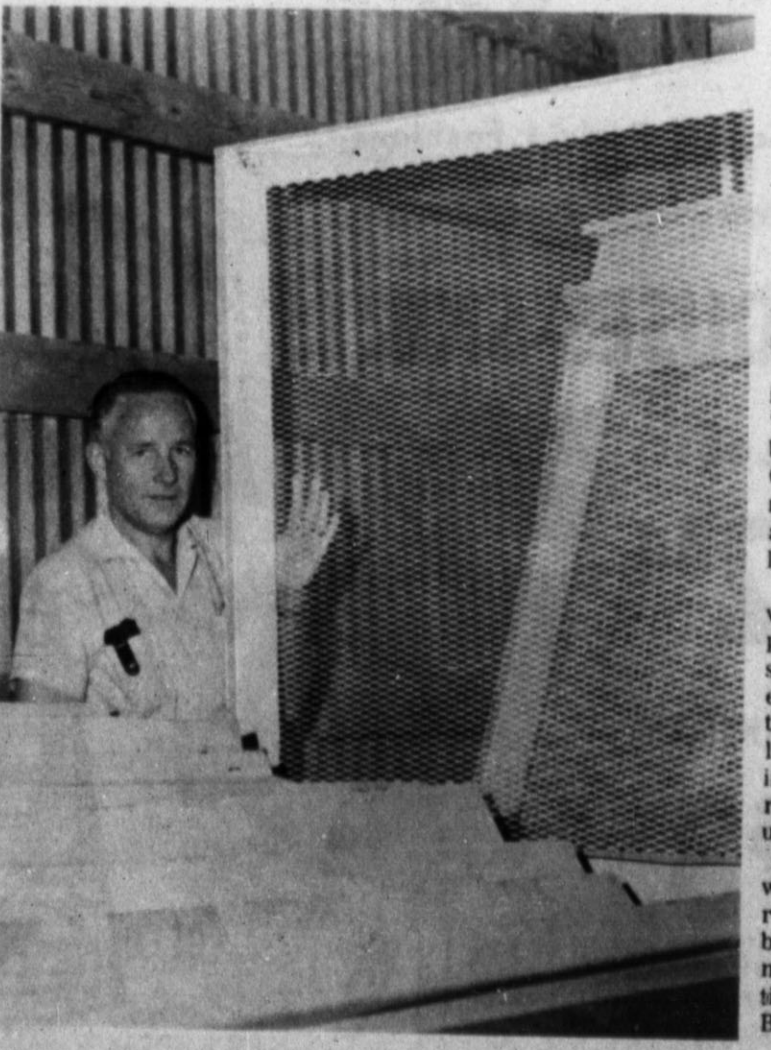

UP IN ONE HOUR FLAT — Gid Brown shows sturdy construction of panels built by his sheet metal works for "pre-fab" carnival booths built especially for the Hereford Lions Club. Two men can easily erect an 8x8 foot booth in less than an hour. (Staff Photo)

### FOR LIONS CLUB

## 'Pre-Fabs' Lower Maintenance Costs

To those area residents who noticed a bright new touch to the Lions Carnival this summer, it might be pointed out that the "genius" of the "pre-fabricated" booths utilized by the Lions Club came about through the minds of some club members and Gid Brown, owner of a local sheet metal shop.

Although Brown is not actively advocating commercial production of the small shed structures which can be flattened and stored away, he thinks they have helped solve a problem, for the Lions Club anyway, in providing structures which require a minimum amount of upkeep.

THE WOODEN structures which the new booths replaced, rickety though they may have been, served the Lions Club for many years in their carnival activities on the parking lot of the Bull Barn every summer.

But it took a lot of work to get the things set up every year, work that Lions didn't think was worth it. Every year would see remodeling, and sometimes almost complete, rebuild-

ing of the structures, only to have the same job to be done over again the year after.

THE TROUBLES caused by the wooden booths took Lions to Gid Brown, in the hopes that some solution could be found to the problem. What the club needed was something that could be set up easily, in a minimum amount of time with a minimum amount of trouble. Besides this, the structures had to in some way be portable, and suitable for storage.

The answer was found in a model built by Brown, who then went to work getting the new booths ready for the carnival. Most of the actual construction was done by Frank Short, an employe in the Brown Sheet Metal shop located in east Hereford.

FIRST thought was that a type of "pre-fab" panel that could be used interchangeably in several different positions and places (such as the pieces of a tinker toy set, chuckles Brown) should be found to do the job. But it wouldn't work. Despite

See PRE-FABS Page 2

### Cucumber . . .

(Continued from Page 1)  
to four days and the field is usually watered after each picking.

MR 17-S and MR 18-S are the two varieties used by Jorde. Cucumbers from Jorde's 195 acre field are sent directly to Morton Foods in Hale Center, and from there they are distributed throughout the Southwest in the form of pickles and pickle relish.

Last year the Jorde Co. sent one million pounds of cucumbers to be processed, and this year the company expects to send five to six million pounds of cucumbers, Fisher said. The harvest will continue until early September.

### Kansas . . .

(Continued from Page 1)  
received a tall trophy, a bouquet of red roses, a \$500 scholarship and engagements in various capacities as she represents the grain sorghum industry for the coming year.

First runner-up Pat Compton was the recipient of a trophy and a \$200 scholarship, and Ethel Mabry, second runner-up, received a trophy and \$100 scholarship.

MISS COMPTON also competed in song in the talent contest, singing "Summertime." Miss Mabry's talent entry was a patriotic number, a monologue entitled "Our Generation's Responsibility."

Introducing the lovely entrants and acting as master of ceremonies for the annual event was Odie "Pop" Echols of Radio Station KCLV in Clovis, Mrs. Lily Marie Howard of Dimmitt furnished background music.

Announcement of the top ten was made following the competition in formal dress. Besides the winners, the girls in this final stage of the contest included Judy Bayless of Gruver, Rene Brooks of Hart, Lynda Logan of Dimmitt, Dianne Rodgers of Midland, Jan Roper of Gruver, Sherri Smith of Muleshoe and Donna Gohlke of Phillips. Last year's queen, Miss Lafon, is from Muleshoe.

OTHER ENTRIES in the contest were Beatrice Barbian of Kress, Patty Amos of Dumas, Barbara Nieman of Idalou, Sharon Mills of Littlefield, Keith Ann Howard of Dimmitt, Charlene Ayres of Guyton, Okla., Cheryl Newman of Hart, Carolyn Burgess of Hale Center, Victor Gene Hughes of Dimmitt, Phyllis Reagan of New Deal, Susan Neil of Friona, Ramona Auroze of Fritch and Kathy Leinen of Dimmitt.

Chairman of the committee planning the Miss Grain Sorghum Contest was Pete Wright; he was assisted by M. J. Reed, Gary Huffines, Mrs. Jackie McLeRoy, Mrs. Martie Benton, Vaden Kirby, Mrs. Dorothy Magness, Mrs. Gall Bruegel and Mrs. Walter Maynard.



CUCUMBER INSPECTION — Wes Fisher, farm manager for the Jorde Potato Co., inspects cucumbers in Jorde's field, west of Hereford. (Staff Photo)

### Pre-Fabs . . .

(Continued from Page 1)  
concerted efforts, planners still couldn't come with something that would do that kind of job.

Although they can't always be used interchangeably (because of the different positions and sizes of booths), Brown was able to make panels of the pre-fabricated type which could be raised to make a booth in record time.

CLIPS HOLD the small buildings together at the corners, and hooks, clips, clamp ons, etc. are used in keeping the whole structure in one piece come sun or storm. Part of the metal panel is solid sheet metal; upper parts of the panels, however, are covered with a metal mesh which allows easy viewing both inside and out.

Perhaps the biggest benefit of the building job is the fact that the panels can be stored flat; space occupied by the older

SPONSORING Miss Morris was the Grant County (Kansas) Chamber of Commerce; Miss Compton was sponsored by the Childress Jaycees and Miss Mabry was sponsored by the PETERSBURG Chamber of Commerce.

booths could not be condensed in near the compact manner that the light panels can be stored.

TWO PEOPLE can set up a booth in record time, once they get "the hang of it," Brown explains. Working with another person, he set up a booth in about 30 minutes himself.

And "in the mill" is an idea of a trailer for transporting the "pre-fab" structures.

The light buildings aren't being retailed commercially, but Brown figures the retail price on such a structure, eight feet by eight feet, would run close to \$200.

### Corn . . .

(Continued from Page 1)  
Galls or tumors ranging in size from beadlike structures to six inches or more in diameter are the distinguishing symptoms. All above ground parts of the plant are attacked — tassels; leaves, ears, stalks and brace roots.

Seed treatment is not effective in reducing the incidence of smut, but may kill smut spores carried on the introduction into places where the disease is not present.

### Tailwater . . .

(Continued from Page 1)  
gallons per minute to 250 gallons per minute per well, but a solution to a tailwater problem, in most cases, is simple.

In cases of small amounts of tailwater, simple borders can be constructed to hold the water on the land. Where large amounts of water are being lost, recirculating pits have not only proved economical by adding ano-

### Lab . . .

(Continued from Page 1)  
The mobile lab is staffed by two chemists, Howard Jones and Doug Jones, and also a technician, James Cure. These three men with the aid of \$30,000 worth of equipment can detect pesticides in the soil even if applied to previous crops.

The laboratory will be in this area until the first part of October or until the harvest is complete.

AFTER LEAVING the Hereford area, the laboratory and its staff will return to the lower Rio Grande Valley, and begin working back north with the crops.

Farmers wishing to have samples inspected should call 364-4185, says crop inspector J. R. Posz.

ther source of water to an irrigation system, but if the landowner is concerned about water pouring across his turnrows, the pit will serve to relieve his mind of his losing a most valuable resource.

SIGNS are in place by all weirs so that anyone passing can make a quick check of the numbers of gallons of tailwater pouring through. There is something about cascading water that is hypnotic to man and curiosity will cause many people to take a second look, and when they do, they will see what is actually happening.

The Board of Directors of the High Plains Underground Water District are working toward the importation of water to West Texas so that the prosperity brought to the area by irrigation can be perpetual. The directors point out that wasted tailwater is a liability in explaining the position of West Texas in attempts to get water imported.

### Palo Duro . . .

(Continued from Page 1)  
A complete new water system will be built to support both the existing facilities and those included in the project, as well as those planned for future development.

Palo Duro Canyon State Park, largest of the Texas State parks,

### Texas . . .

(Continued from Page 1)  
duction expenses on nearly 40,000 acres was protected by Federal Crop Insurance. He added that more than 1,200 Texas farmers also received payments from crop losses.

When crop losses from weather, insects, disease or other causes hit a rural area, it hurts everyone for miles around, Jordan said. Should such widespread losses occur in an eligible county where crop coverage under the Federal Crop Insurance is extensive, payments to individual farmers bolster the income of the area, Jordan, claims.

He said information on the program is available from his office at College Station or from the district offices at Lubbock, McKinney, Waco, Taylor, Wharton and Corpus Christi.

Classifieds Get Results

The island of Madagascar lies only 250 miles off Africa's southeast coast, but anthropologists believe its original inhabitants came from Melanesia and Indonesia 4,000 miles away.

### INTRODUCING

Bonnie Provence



TO GET ACQUAINTED  
BONNIE INVITES  
EVERYONE TO COME  
BY FOR THESE  
BACK-TO-SCHOOL SPECIALS

Style & Permanent

Regular \$10.00 \$7.50 Regularly \$15.00 \$12.50

Regularly \$12.50 \$10.00 Regularly \$17.50 \$15.00

THESE PRICES GOOD THRU SEPT. 14

AT THE  
VILLAGE BEAUTY SHOP

611 PARK AVF

364-1270



## BACK-TO-SCHOOL SPECIALS



Sleeping or Lounging,  
You'll love them—  
OUR REGULAR 2.98  
TAILORED PAJAMAS

Easy Care Cotton  
NOW ON SALE

\$2.

Quality you'll like in tailoring and fabric. Short, cuffed sleeve, piping trim. Elastic waist in sizes 32 to 40. Solid colors or novelty prints.

### And Away You Go To School

Penny or Italian Styles  
Both Fashion Favorites



4.99 Quality  
You Save 99c

\$4.

Smooth leather penny loafers in black or corda. Italian style in whiskey. Comfort, fit, extra wear. Molded synthetic sole. Sizes 4 1/2-10.

For Real Wear and  
Shape Retention  
CORESPUN™

2-PRS.

66c



Extra savings are yours now  
Cotton corespun crews for  
boys or girls. One size fits  
9-11.

School Perfect Fashions  
They Never Need Ironing

### BLOUSES-SKIRTS

BLOUSES

2.44

SKIRTS

\$3.



Special Savings on  
our Newest Fall Fashions  
and Best of all these  
NEVER NEED IRONING

Ladies 8 to 18

A-Line Action Skirts

4.77

Sizes 32 to 38

Roll Sleeve Blouses

2.77

A-line style, action plaids by Gaily and Lord. Dacron polyester and cotton blend . . . no ironing ever!

Convertible or round collar styles. 65% Dacron polyester and 35% cotton. No ironing needed. Ass. solid colors.

White, pink, blue, maize solid colors. Red or blue. No iron polyester and cotton blends. Sizes 7-14.

Part A-line skirts of Press free polyester and cotton blends. Sizes 7-14. Save at your Anthony store.

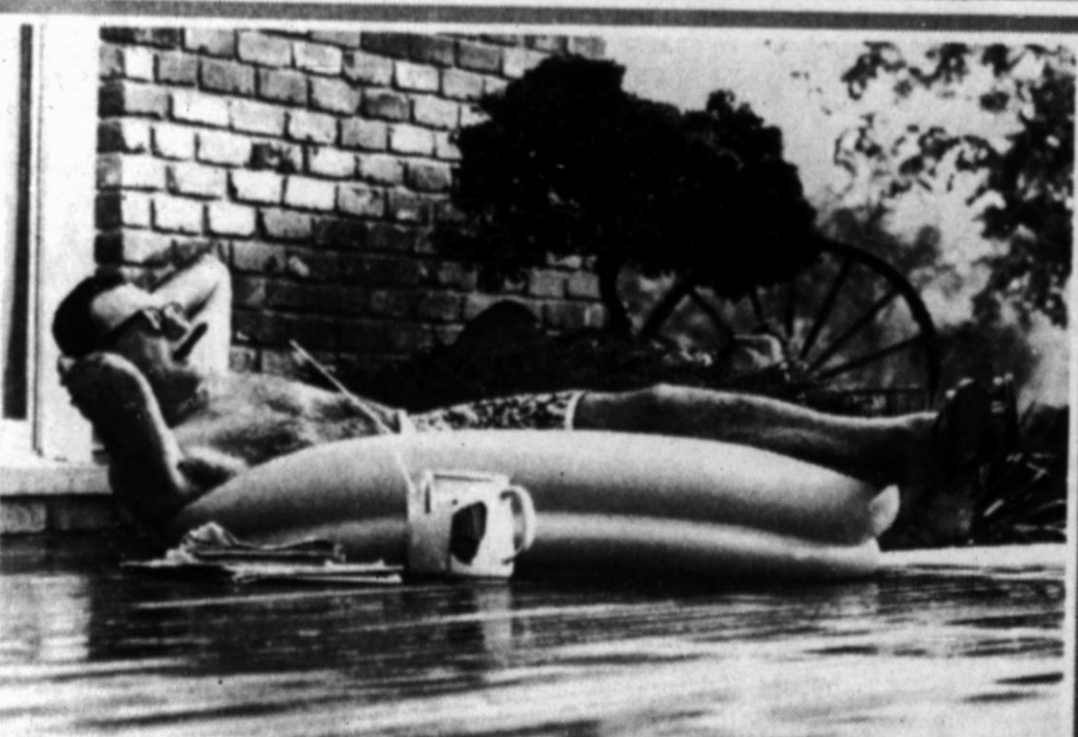

Sitting tight 'til Fall so you can save big on a new car? Don't!

YEAR  
END  
SAVINGS!

Your Olds Dealer is saying YES on every model! No need to wait until Fall for a big buy on a new Olds. Big selections! YES. Big trade-ins! YES. Every Olds engineered for your greater comfort, safety, and driving satisfaction? YES. Oldsmobile Dealers have juggled the calendar to bring you Year End Savings right now on any Rocket Olds. See your nearest Olds Dealer—the YES man who has everything for you!



STEP OUT FRONT  
... in a Rocket Action Car!

OLDSMOBILE

ORSBORN CHEVROLET-OLDS • 2nd. & SCHLEY



## Scores Attend Reception Marking Londons' Fiftieth Anniversary

Greeting the 175 relatives and friends who registered at a Sunday afternoon open house, Mr. and Mrs. A. B. London celebrated their Golden Wedding anniversary in the home of a nephew, J. W. Robinson Jr., and Mrs. Robinson.

The fiftieth anniversary of their marriage occurred Friday. Both Mr. and Mrs. London are Hereford residents since childhood; she was Miss Gertrude Robinson before she married.

Gold-hued summer flowers de-

corated the Robinson home for the reception. Centering the refreshment table was a spreading arrangement of yellow roses, gladiolas and mums on a reflector, made by Mrs. Art Manjeot, a long-time friend who with Mrs. R. R. Nation of Colorado Springs served refreshments during one hour.

Others serving in turn were Mrs. Grace McLeary of Dallas, Mrs. London's sister, and Mrs. Robert Hubbard of Pasadena, Calif., a niece; Mrs. Wal-

ter London Jr. and her daughter, Linda.

Orange punch and yellow cake squares were served. The cutwork tablecloth was one brought from the Orient by the Londons' son, William B. London, after military duty in Korea.

Mrs. London was dressed in a pale-gold silk two-piece costume, her corsage a yellow rose surrounded by white gladiolas. Houseparty members wore gladiol corsages, Mrs. Robinson's of red blossoms.

Reception hosts were sons of the couple and their families, Mr. and Mrs. Jack R. London, Cheryl, Stephen and Melanie of

Corisiana, Mr. and Mrs. William London, Boyd, Susan, Cathy, John and Margaret of Dallas.

Others present from out-of-town were Robert Hubbard of Pasadena, R. R. Nation of Colorado Springs, Mr. and Mrs. E. R. Clloyd of Canadian, Mr. and Mrs. Roy Jewell of Hedley.

Also from Amarillo, Messrs. and Mmes. Claude Higgins; Beauford Parmer, W. J. Smith, Elmer Mathies and Ted Myers; Mrs. B. R. Dixon, Miss Alma-Norton, Mrs. Una Hutchison, Mrs. W. N. Oliver, Mrs. Frank P. Lyons, Pink Gilelland and Monty Myers.

## Tea Is Bridal Courtesy Before Today's Wedding

Miss Carmen Betzen, whose marriage to Ernest Flood Jr. is to be solemnized today in St. Anthony's Catholic Church, was complimented with a tea-shower recently in the home of Mrs. Joe Reinauer.

Other hostesses were Mmes. Zearl Canler, F. J. Walter, Zscheid, George Turrentine, A. J. Bezner, Ed Bezner, Raymond Schlabs, Tony Hoffman, M. J. Koelzer, Joe Brorman, Arnold Hussman, Andrew Kerschen,

Frank Zinser, Harold Hershey, Ray Wilhelm, Florian Linderman, H. R. Green and Denzil Pulliam.

Miss Betzen stood in the receiving line with her mother, Mrs. Arnold Betzen; her fiancé's mother, Mrs. Ernest Flood, and sister, Mrs. James T. Musser. She wore a navy blue dress with pink trim and corsage.

Her wedding colors, blue and white, decorated the house. Carnations were arranged on the

mantel and with candelabra in the table centerpiece. Punch and coffee services were placed at opposite ends on the lace cloth.

Mrs. Mike Ranspot, Miss Randy Hopson and Miss Beverly Betzen served refreshments and Miss Grace Ann Flood was at the guest book. Mrs. Allen Evers, organist, played during the calling hours.

ceiving awards.

He obtained 48 white male rats to carry out his experiments — then found out too late that he was allergic to rats.

**A. O. THOMPSON  
ABSTRACT CO.**

Mr. & Mrs. A. J. Schroeter,  
Mgrs.

Courthouse  
P. O. Box 73  
Phone EM 4-1504

### WRONG THESIS

LARAMIE, Wyo. (AP) — A University of Wyoming psychology graduate student, Kent Anger of Kensington, Md., is doing his master's thesis on rats running mazes and their reactions to re-

## FROZEN FOOD BUYS



BEL-AIR CREAM  
**PIES**  
29¢

- Coconut
- Lemon
- Banana
- Chocolate

POT PIES Spare Time Assorted Meat Pies 6 6 oz. 79¢

ORANGE JUICE Scotch Treat Real 12 oz. Can 39¢

DINNERS Captain's Choice Scallops, Halibut or Haddock 2 For \$1.00

Onion Rings Birdseye Frozen 4-oz. Pkg. 33¢

Lemonade Bel Air Pink 9 6 oz. Cans \$1

Dinner Captain's Choice Shrimp Dinner 8 oz. Pkg. 59¢

BEL AIR VEGETABLES  
MIX OR MATCH  
5 PKGS. \$1



**ICE TEA**  
CANTERBURY BLENDED  
25¢

**CHARCOAL**  
HI-COUNTRY BRIQUETS  
39¢

PRICES ARE GOOD THRU SAT. AUGUST 13TH. AT YOUR SAFEWAY STORE IN HEREFORD.

## LOW EVERYDAY PRICES

Rye Bread Skylark Black 16 oz. Loaf	27¢	BAYER ASPIRIN CHILDREN'S ASPIRIN 50 Ct. Btl.	39¢
Bathroom Tissue Delta 4 Roll Pkg.	25¢	DIETETIC CORN TILLIE LEWIS 8 oz. Cans	23¢
Cake Mixes Duncan Hines 19 oz. Box	41¢	RINSO Sunshine 8 oz. Box	83¢
Purex Bleach Liquid Bleach 1/2 Gal. Ctn.	39¢	BREEZE Detergent 1-Lb. Ctn.	85¢
Dressing Wishbone Italian 8 oz. Btl.	41¢		
Lipton Tea Bulk Tea 1/4-Lb. Box	45¢		
Ajax Cleanser 2 14 oz. Cans	39¢		
Ajax Liquid Detergent For Cleaning Label 28 oz. Btl.	73¢		
Ajax Detergent 1-Lb. Ctn.	45¢		
Bluebonnet Soft Margarine 1-Lb. Ctn.	45¢		

## Save On These Safeway Specials This Week-End!

<b>SUGAR</b> IMPERIAL OR HOLLY SUGAR SAVE UP TO 10¢	5 POUND BAG	49¢
<b>CRISCO</b> ALL VEGETABLE SHORTENING SAVE 10¢	3 POUND CAN	79¢
<b>FLOUR</b> HARVEST BLOSSOM WHITE FLOUR SAVE 6¢	10 POUND BAG	79¢



## FREEZER BEEF SALE!

STOCK UP NOW AND SAVE!	U.S. Choice Beef	U.S. Good Baby Beef
Full Beef Sides	49¢	49¢
Hindquarters	63¢	61¢
Forequarters	39¢	39¢

THERE IS NO EXTRA CHARGE FOR CUTTING AND WRAPPING FREEZER BEEF BOUGHT AT YOUR SAFEWAY STORES!

<b>CHUCK ROAST</b> U.S. Good Baby Beef Blade Cut Chuck	45¢
<b>GROUND BEEF</b> U.S. Choice Beef Roast LB.	59¢

<b>GOURMET STEAKS</b>	
Beef Liver Sliced and Skinned Wilson or Safeway Corn King	49¢
Skinless Frankfurters	59¢
Sliced Bacon	99¢
Spencer U.S. Choice Beef Rib Eye	1.89
Club U.S. Choice Beef New York	1.79
U.S. Choice Beef	1.98

<b>COFFEE</b> SAVE ON SAFEWAY BRAND	<b>FREE</b> A 12 Ct. Pkg. Of Party Pride Vanilla Ice Cream Cones Dispenser With The Purchase of A 24 Ct. Pkg. of Party Pride Crazy Cups	<b>SAVE ON WHITE MAGIC</b>
Airway Pre-Ground 1-Lb. Bag 62¢	<b>ICE CREAM CONES</b> Crazy Cups 24 Ct. Pkg. 49¢	49-oz. Low Suds Detergent (10¢ Off)
Nob Hill Pre-Ground 1-Lb. Bag 64¢		22 oz. Liquid Detergent
Edwards All Grinds 1-Lb. Can 69¢		49 1/2 oz. Detergent
		Gal. Liquid Bleach
		<b>MIX OR MATCH 2\$ FOR 1.00</b>

Shop Safeway And Lower Your Total Food Bill!

Lucerne Lemonade Chill & Serve 3 1/2 Gal. Jugs	\$1	Imperial Margarine Save 4¢	1-lb. Ctn. 39¢
Potato Salad Lucerne Fine Quality	2-lb. Ctn. 59¢	Vienna Sausages Libby's Save 25¢	5 40 oz. Cans \$1
Fresh Eggs Breakfast Gem Medium 'A'	Doz. 45¢	Pork & Beans Van Camps Fine Tasting	7 No. 300 Cans \$1
Biscuits Pillsbury or Ballard Biscuits	8 oz. Can 8¢	Lucerne Milk Evaporated Canned	2 Tall Cans 27¢

**Potatoes** ALL PURPOSE POTATOES U.S. NO. 1 REDS LOCAL GROWN

**20 LB. BAG 79¢**

**GRAPES** CALIF. THOMPSON SEEDLESS

**19¢** LB.

Nectarines CALIF. LE GRAND	LB. 29¢
Celery Hearts CALIF. FRESH GREEN PASCAL HEARTS	PKG. 45¢
Romaine GARDEN FRESH LARGE BUNCH	EA. 19¢
Garlic PACKAGED FRESH	PKG. EA. 2/25¢

<b>Miracle Whip</b> SALAD DRESSING FINE QUALITY SAVE 10¢ PER. QT.	49¢
<b>Peanut Butter</b> REAL ROAST CREAMY OR CHUNKY SAVE 20¢	99¢
<b>Facial Tissue</b> TRULY FINE WHITE OR ASSORTED TISSUES	5 200 Ct. Boxes \$1

Remember! You Get **SAFEWAY** Gunn Bros. Stamps With Your Purchases!

# Small Talk

By SUE COLEMAN  
Women's Editor

A tentative interest in the Chamber of Commerce here, in the tentative plan of West Texas C of C to set up some sort of committee on cultural affairs, sounds to me like something that Hereford women's clubs should latch onto.

NOT THAT the city is devoid of culture or the encouragement thereof, but there is room for improvement. One lack, now that Hereford has grown to its present size, is a concert series which will bring several top-quality programs by nationally known artists here each year.

Most towns this size have such a series, but since we can so conveniently go to Canyon, Amarillo or Lubbock for concerts the need hasn't been felt so greatly here. Nevertheless, there should be a local series so we don't have to depend entirely on our neighbors.

Admittedly, it takes some work every year to keep such a program operating and sell the memberships, but there are at least two dozen clubs here with the stated purpose of study, cultural pursuits and community service. That many women can do anything for a town that they take a notion to do.

SUGGESTIONS are made by the WTCC, a hard-headed organization which is becoming convinced that culture pays because its search for area industries keeps running into questions like, "Does this town have a choral society? a symphony orchestra? an art center? A community theater?"

So it wants to encourage those organizations. Somebody promptly says Hereford still isn't big enough for all those, and it isn't. But how about a consolidation, as a starter?

Something like a Society for

Performing Arts, to include the singers, instrumental musicians, dancers and actors, with a place for painters and sculptors, too. The central organization could stage one good, big musical show each year, using the various talents.

THEN THERE COULD be subdivisions for smaller productions of plays, concerts and art shows. It wouldn't require any new facilities, either, since there are several auditoriums of various size, and the Bull Barn offers wonderful opportunities for experimental staging of theater-in-the-round and concerts-in-the-round.

It seems a shame for all the fine music and drama programs in modern schools to serve only for youngsters of school age. Such training should inspire the participants to keep up their playing, acting and singing as adults, but too often the interest is dissipated as soon as student days end — mostly because there are no community channels to keep it alive.

PROFESSIONAL DIRECTORS might be needed later, but to begin there should be enough volunteer talent to launch a good program.

No use trying to start at the top; it would likely be impossible to form a symphony orchestra here in the near future, but what's the matter with a good symphonette?

If a community chorus can't be organized right now, I've known a triple trio which earned favorable notice for its hometown over a wide section. And those small groups can grow.

A TWO-WEEK visit in the home of Mrs. Rose Albracht, 604 Schley, ended Friday for Maureen and Catherine McGuire, who left for their home in Santa Maria, Calif. They are



**MARRIAGE ANNOUNCED** — The marriage of Miss Pamela Joy Vaughn to Steven Paul Forbus July 16 has been announced by her mother, Mrs. Jerry Harp of Dallas. The bride is the daughter of the late Roy Floyd Vaughn of Hereford and granddaughter of Roy Lee Vaughn, 331 George. The couple is at home in Dallas.

daughters of Mr. and Mrs. Jim McGuire.

MRS. F. A. MARNELL and children, Christine and Tommy, have returned from New York City after a visit with Mrs. Marnell's sister, who is the former Lee Wilhelm of Hereford.

## Salt Water Fish Set For Study

LA PORTE — Texas Parks and Wildlife department marine biologists are asking fishermen to look for tagged fish in their catches from salt water.

Hundreds of game fish are being tagged and released in coastal water; during May and June alone, more than 1,900 fish were processed for release in the Galveston Bay system.

Tagged fish are recognizable by a yellow marker (a worm-like, match-sized piece of plastic tubing) protruding from the wall of the fish's stomach. This marks the location of a green, numbered plastic disc carried in the fish's body cavity.

Persons catching such a fish should furnish to any Parks and Wildlife Department office the tag number, the date and location of the catch, the total length (tip of nose to tip of tail), name and address. For his effort, a fisherman will receive, initially, a letter stating where and when the fish was tagged, plus free fishing lures furnished by cooperating Texas lure manufacturing firms. Long range benefits of collective fishermen's efforts will provide biologists with important information on fish movement, growth rate, and effects of fishing pressure.

## Chamber Leader To Attend CofC 'Short Course'

Bill Thompson, manager of Deaf Smith County Chamber of Commerce, will attend the 29th annual conference and managers' short course of the Chamber of Commerce Executives Association of West Texas in Wichita Falls Aug. 20-23.

Business sessions and social activities are scheduled, ending with a luncheon Tuesday, when the Manager of the Year of West Texas will be named. Officers elected and committee reports heard. A golf tourna-

## News About Area Men On Duty

KEESLER AIR FORCE BASE MISS. — Army PFC Elbert W. McClenney, son of Mr. and Mrs. W. E. McClenney, Route 4, Dimmitt, Tex., completed an 18-week air traffic control operator course at Keesler Air Force Base, Miss., July 11.

McClenney was trained in aircraft recognition, radar control and air traffic rules.

ment is to be held Sunday. Speakers will include Dr. David E. Hunt of the coordinating board of Texas College and University Systems, Frank Hildebrand of the Texas Tourist Development Agency; Dr. Robert P. Green, Texas City physician; Arnold Mathias and Harry Cowan of the U. S. Chamber of Commerce and several Texas businessmen.

Bob Janca of Muleshoe will preside at the Monday afternoon business session.

## Gary Tannahill Is Assistant At Los Alamos

Gary Keith Tannahill of 123 Beach, Hereford, a graduate student at the University of Chicago, is working as a research assistant this summer at Los Alamos Scientific Laboratory northwest of Santa Fe, N. M.

He is one of 91 graduate students taking part in the annual summer employment program at the laboratory, the once-secret nuclear research installation established during World War II to develop the atomic bomb.

Tannahill holds a BA degree in mathematics from the University of Texas.

IF NEW YORK CAN SAVE THE MET. . .

ELM GROVE, Wis. (P) — The village blacksmith shop will be more than just a memory if

The Hereford Brand, Hereford, Texas, Thurs., Aug. 11, 1966

residents of Elm Grove have their way.

They have launched a drive to raise up to \$40,000 to acquire and preserve several of the vil-

lage's oldest buildings, including the blacksmith shop which was built in 1883.

A barbership included in the group dates back to 1854.



PRESENTS

## BRIDGESTONE MOTORCYCLES

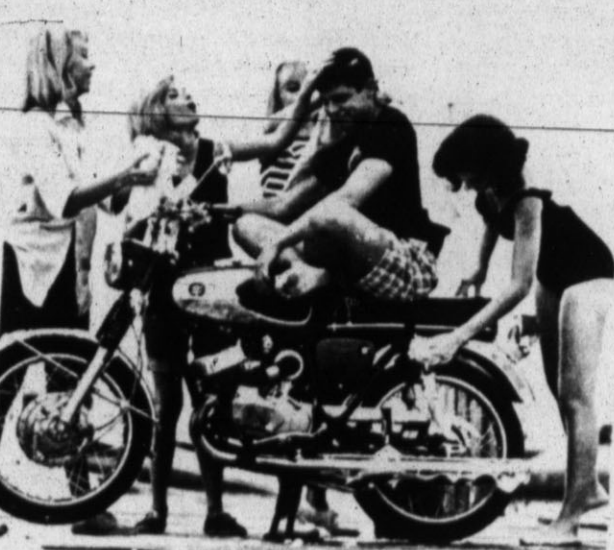

50 SPORT	299.95
60 SPORT	329.95
90 DELUXE	379.95
90 TRAIL	399.95
90 SPORT	429.95
175 DUEL TWIN	599.95

COME IN TODAY AND COMPARE!

24 MONTHS TO PAY

Ph. 364-4065

SUGARLAND MALL MERCHANTS present their

# Fall Fashion Festival

IN

## SUGARLAND MALL

THURSDAY

AUGUST 11 AT 8:00 P.M.

ABSOLUTELY FREE!

This fashion show is open to the public at no charge and everyone is invited to attend. There will be plenty of seats. A public address system and special lighting have been installed to help make this the most enjoyable fashion event you have ever attended.

This Event Sponsored By The Merchants of Sugarland Mall!

ALL MODELS WILL BE PROVIDED BY JEANNE CAMPBELL'S SCHOOL OF CHARM!

Jeanne Campbell, an expert in her field, will conduct the show, providing the models and commentary. If you have never seen a "professional" style show, don't miss this one!

STORES WILL BE OPEN TIL 10 pm TONIGHT ONLY!

ALL FASHIONS & ACCESSORIES FURNISHED BY THE MERCHANTS OF SUGARLAND MALL

- |                               |                      |   |
|-------------------------------|----------------------|---|
| J. C. PENNEY CO.              | KIRBY'S SHOES        | STATE FARM INSURANCE & HEREFORD REAL ESTATE |
| KINGS CANDY SHOP              | MONTGOMERY WARD      | THE PANTS CAGE                              |
| SPEED QUEEN AUTOMATIC LAUNDRY | DUCKWALL'S           | ROGERS-MILLER WALGREEN DRUG                 |
| HICKORY LOG RESTAURANT        | BOOTS & SADDLE SHOP  | FURR'S SUPER MARKET                         |
| HOLBERT'S of HEREFORD         | CHANDELIER GIFT SHOP |   |



see us first about flowers for WEDDINGS you're sure to be satisfied!

We specialize in handling all the flower arrangements for weddings, baptisms, birthdays, church and reunion decorations, everything! Let us help you make it the perfect wedding.

We send flowers anywhere

**PARK AVENUE FLORAL CO.**  
501 Park Avenue 364-4042

**KIRBY'S**

**SPECIAL PURCHASE!**

**GIRLS BUCKLE LOAFERS**  
HAND WHIPPED MOC TOE!

**3 DAYS ONLY!**

**\$2.00**

WIPER-CLEAN SOFTEE UPPERS... DURABLE SOLES!

SIZES: 4 1/2 TO 10  
COLORS: ANTIQUE TAN, BLACK

**KIRBY'S SHOE STORES**  
The west's favorite family shoe stores

Store Hours:  
Thursday & Saturday 9 am-9 pm  
Mon., Tues., Wed. & Fri. 9 am-6 pm

SUGARLAND MALL



**PATTERN FOR PROGRAM** — Hereford Garden Club yearbook committee members are making notes on the final stages of next year's program, which will have the general subject, Patterns in Gardening. Working in the home of the chairman, Mrs. R. L. Wilson, are, standing from left, Mrs. Ray L. Johnson, club president, and Mrs. Emmett Hale; seated, Mrs. J. H. Craver, Mrs. Wilson and Mrs. W. C. Hromas.

## Hereford Garden Program Drafted

Final details are being added this week to the program outlined for a new year in Hereford Garden Club, which will begin its season Sept. 9 with a discussion of the first topic in a study series titled Patterns in Landscaping and Gardening.

Yearbook committee members Mmes. R. L. Wilson, W. C. Hromas, J. H. Craver and Emmett Hale, in consultation with Mrs. Ray L. Johnson, club president, have the book almost ready to go to the printer's.

The year will begin with six new members added to club rolls. Programs are all based on material available in the gardening library which the club established last year in the home of Mrs. O. G. Hill Sr.

Mrs. Wilson will direct the opening program, presenting the yearbook and leading study of the subject, Patterns in Color, with emphasis on planning and planting for spring bloom.

Tentative plans have been made for a flower show, but dates have not been set. Another special event will be a garden pilgrimage to Clovis, N. M., in October. A guest speaker is planned for a talk on Landscap-

ing for the future, early in 1967.

An old-time Christmas party is planned for December, in a departure from club custom. Carol singing and gift exchange will be the features.

Members will be working this year to retain the honor roll rating in Texas Garden Clubs, Inc., which it has earned for several years past. Officers headed by Mrs. Johnson are beginning the second year of a two-year term.

### Card Of Thanks

We would like to express our sincere appreciation to all our friends for the prayers, flowers, food and the many kindnesses expressed during the loss of our loved one, Mrs. Elsie Cocanougher. We are especially grateful to the members of Temple Baptist Church and Bro. Tommy Phelps. May God bless each of you in our prayers.

R. D. Cocanougher  
The Cloyd Family  
The Cocanougher Family

Office Furniture  
**THE INK SPOT**

## Adrian News

By ANN BEAVERS  
Brand Correspondent

Funeral services for Mrs. Lolita Pulliam were held Sunday in the Adrian Baptist Church with the Rev. C. Kay Tate, pastor of Vega Baptist Church, officiating. Burial was in Vega Memorial Park.

Mrs. Pulliam, 54, who had lived in the Adrian Community several years, died in her home Thursday morning. She was born in Kansas City, Mo. and was a member of the Baptist Church.

Survivors include her husband, Charlie Pulliam; two sons, Bill Goodenough of Amarillo and Jack Goodenough of Denver; three daughters, Mrs. Shirley Jones of Amarillo; Mrs. Mary Harlan of Satellite Beach, Fla. and Mrs. Charlene Gilley of Adrian; a stepson, Junior Pulliam two step-daughters, Mrs. Jaunita Morris of Amarillo and Mrs. Zelma Reagan of Dallas; a brother, Grover Jones of Albuquerque, and 14 grandchildren.

Pallbearers were Garland Carter, Homer Long, Leon Cathy, B. S. McHargue, R. E. Elkins and Alfred Pulliam.

Mr. and Mrs. Pat Maupin of Santa Rosa visited Saturday with Mr. and Mrs. Earl Brown and sons.

The Rev. Gary Reckling of Canyon filled in for the Rev. Dave Sellars at Adrian Baptist Church services Sunday while the Sellars family are gone to Denver on vacation.

Linda Gilliam of Enochs visited Mrs. Lester Gilliam and Diana for a week. Mr. and Mrs. E. C. Gilliam of Enochs and Mrs. S. E. Scillian of Quanah visited Monday with Sue Gilliam and Diana and took Linda back home with them.

Mrs. Francis Speed and Dude and Butch Snyder visited last week in the El Paso area with friends and relatives.

Manuel Loveless and Larry are visiting in Hartshorne, Okla. with Mr. and Mrs. Lawrence Loveless and family. Mrs. Manuel Loveless, Tommy, Jackie and Mary Glass left Friday to join them.

Mr. and Mrs. Hardy Harris and Donna, Mr. and Mrs. R. Lee Petty and children left this week for Washington to visit Mr. and Mrs. Joe Harris and family.

The Rev. and Mrs. Gary Rickling and children of Canyon were Sunday dinner guests of Mr. and Mrs. R. M. Gruhlkey and family.

Mr. and Mrs. L. H. Brotherton moved to Canyon Thursday. He will be employed in the public schools there.

The Adrian public school system is still looking for a vocational agriculture teacher and a sixth grade teacher who will also be librarian.

They finally got started on the building of the new part of the Adrian School. Work on the foundation began July 29. They are also putting in new windows in the old building and new ceiling. Plains Steel Company of Amarillo is doing the work.

Mr. and Mrs. E. E. Allen visited relatives in Hereford, Sunday.

Mr. and Mrs. E. E. Allen visited Mr. and Mrs. Claude Wells at Mera, N. M. last week. Wells is recovering from a recent operation. The Claude Wells family are former residents of Adrian.

Mr. and Mrs. Paul Knupp of Amarillo visited Tuesday with Mr. and Mrs. E. E. Allen.

Pat Blankenship, former principal of Bivins Elementary School at Masterson, 16 miles South of Dumas, will become superintendent of the Adrian Independent School District.

He replaces L. H. Brotherton, who resigned last month to accept an administrative position in Canyon public schools. Blankenship, a native of Morse, received his bachelor's and master's degrees from West Texas State University.

Mrs. Joe Speed and Rita Speed visited relatives for 8 days

in Van Horn, Sierra Blanco and Salt Flat. They visited the J. V. McAdoo, Gordon McAdoo and Ed Hannack families. John and Glen Gilmore, sons of Mr. and Mrs. Ben Gilmore of Salt Flat, came home with the Speeds for a week's visit.

Mrs. Geneva Glass was called to the bedside of her mother, Mrs. John Carter in Tulsa last week.

Mr. and Mrs. Alford Jobe and children were in Seminole over the weekend attending a Jobe family reunion.

A bridal shower honoring Miss Rita Fambro, bride-elect of Harvey Bronniman, was held Friday afternoon in the home of Mrs. Jake Fortenberry. Hostesses were Mmes. Bill James, F. A. Kromer, James Booth, Joe Brownlee, E. L. Brown, John Heiselman, Terry Williams Odell Henderson and Webb Blankenship.

### AN ACROBATIC HORSE

FOUNTAIN, Colo. — Union Bridge, a horse at Pikes Peak Meadows, bolted soon after the start of a race, threw his jockey rolled under the rail and dived into the infield lake. Neither Jockey Richard Bickel nor the horse was hurt, but the stewards ruled Union Bridge out for the rest of the meeting. They said the horse had pulled similar stunts at Detroit and Hot Springs Ark.

## Family Insurance Coverage Raised

NEW YORK — Residents of Deaf Smith County began the current year with more protection in the form of life insurance than ever before. Their coverage, per family, has reached an all-time high.

Total holdings of life insurance in the local area are now placed at more than \$57,843,000.

The facts and figures on the number of policy holders and on the amount of insurance in force are from data compiled for the forthcoming Life Insurance Fact Book and from other studies. They are detailed for the United States as a whole and for every state.

They show that the American people have over \$900 billion in such insurance and that the trillion-dollar mark is well within sight. At the present rate it will be attained in 1967.

In the State of Texas, according to the figures, the amount in force totals \$44,440,000,000.

For most families in the state, there is a direct relationship between their income and their insurance holdings. In the average family, the amount of insurance owned is equal to 25 months income, after taxes it is found.

Applying this ratio to Deaf

Smith County residents and to their average income level, the estimated amount of life insurance locally is \$13,500 per family.

It is more than elsewhere in the West South Central States the average being \$11,900.

For the 4,290 local households, the grand total is \$57,843,000. Most of it is in the form of ordinary life insurance. Group insurance is second in point of volume.

This total is exclusive of certain Government-sponsored insurance and insurance provided by fraternal organizations.

In the past ten years, the reports show, ownership of life insurance has more than doubled in the United States.

The rise has been keeping pace with the growth of the economy. When times are good, people increase their coverage. When there is a decline, however, they merely mark time, maintaining what they have.

## Clarendon Sets Pre-Registration Time For Fresh

Pre-registration for freshman students only at the Clarendon College will be conducted during the period Aug. 22-31, announces the registrar's office of that college.

Office hours will be from 9 to 5, Monday through Friday, and 9 to 12 on Saturday. The registration is held to allow students to complete class schedules prior to regular registration.

Mrs. Jean Moore, registrar, advises all freshmen students to complete pre-registration before the Aug. 31 deadline.

Lithography — Letter Press  
Printing  
**THE INK SPOT**

### QUALIFIED TEACHERS

I'M LOOKING for qualified teachers interested in additional part time teaching at \$3.00 an hour plus a bonus per student. Minimum \$50.00 weekly. Keep your present job. Send resumé to Dr. Wade E. Cutler, Director of Education, Accelerated Learning Schools, P. O. Box 12131 Dallas, Texas 75225.

HEREFORD, TEXAS

# Penney's

ALWAYS FIRST QUALITY

Penney's announces its famous back-to-school bargain days!

STORE HOURS:  
Mon. Tues. Wed. Fri. 9:30 am - 6:00 pm  
Thurs. - Sat. 9:30 am - 9:00 pm

'SCHOOL?'

SHOP "UP-TOWN" Sugarland Mall  
SHOP IN COMFORT CONVENIENT PARKING

If you think it's too early for school shopping, see if these values don't change your mind!

## HURRY! PRICES REDUCED THROUGH SATURDAY ONLY!

**For boys! Towncraft® T-shirts and briefs at buy-now savings!**

Smart moms know how terrific these savings are! Our own Towncraft comfort-cut underwear for boys reduced! Trim Pima® Prince rib-knit briefs of 100% combed cotton! Combed cotton flat-knit T-shirts with neat crew-necks! Toss 'em in the wash. 4 to 16.

**T-SHIRTS NOW 3 FOR 1.98**  
**BRIEFS NOW 3 FOR 1.49**

**For girls! Our finest quality Carol Evans undershirts 'n briefs!**

Stock up today at these savings! Our exclusive Carol Evans undies basics for girls—terrific values at regular price—now reduced to save you more! Absorbent combed cotton rib-knit sleeveless shirts. Rayon-cotton briefs, some with lacy trims! Sizes 2 to 16.

**regularly 3 for 1.55**  
**NOW 3 for 1.22**

SAVE ON SCHOOL NEEDS NOW! SAY "CHARGE IT" AT PENNEY'S!

The Public is invited to Sugarland Mall's Back-to-School and Fall Fashion Show in the Mall, tonight at 8 p.m. — Models furnished and show co-ordinated by Jeanne Campbell's School of Charm. No admission charge!

## What gives guys this neat new look?

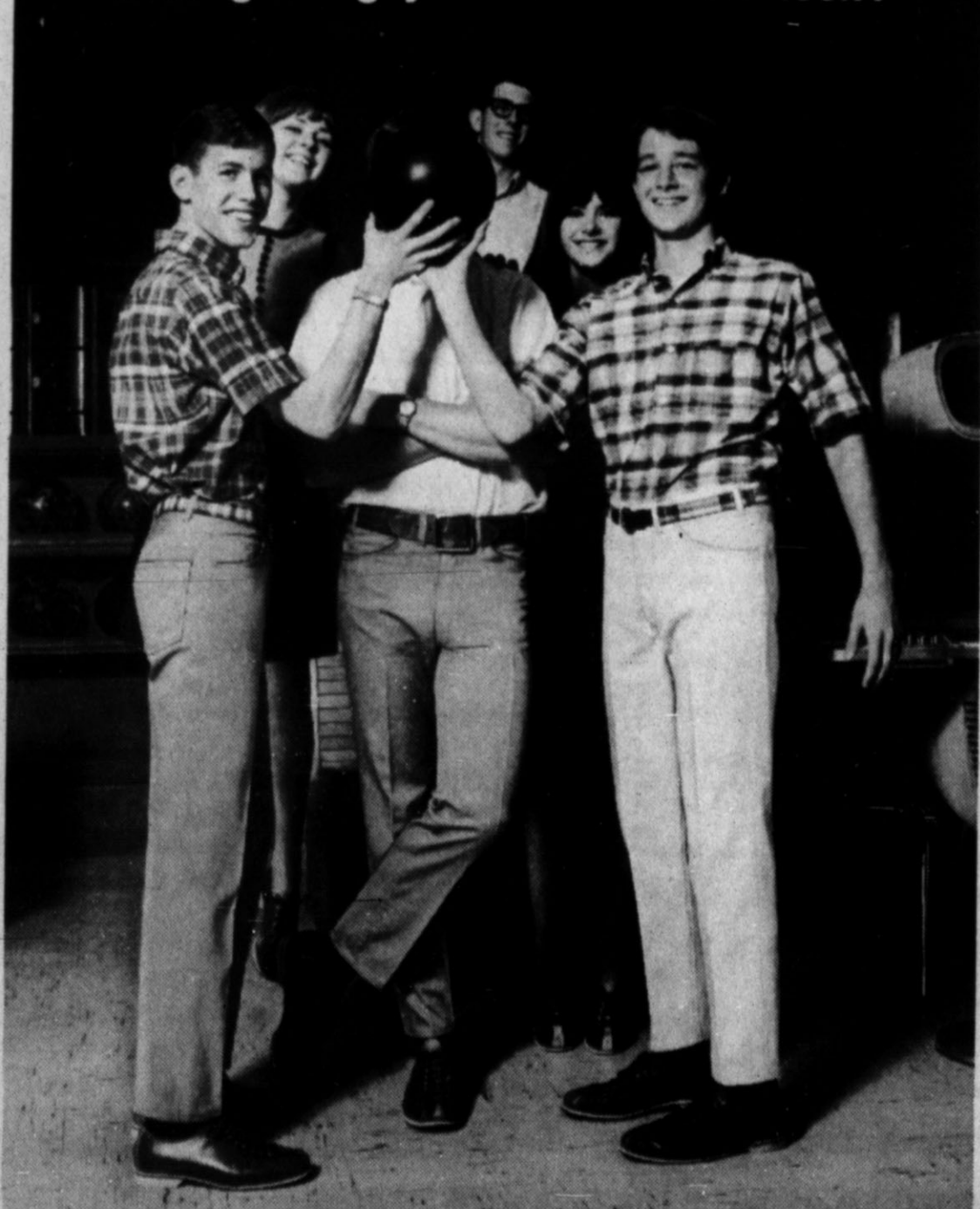

## New Sta-Prest White LEVI'S

Ironing and pants-stretchers are OUT—and new Sta-Prest White LEVI'S are IN. Same slim, trim styling, but with a built-in crease and press you never lose. Tough 50% "Fortrel" polyester/50% cotton blend in all the right colors—only \$5.98. You can tell 'em by the Tab.



GOOD! BETTER! BEST!

# Ellis TAMALES



Mrs. S. S. Williams at mid-term in office

**MADAM PRESIDENT . . .**

**Lone Star President Is West Texas Native**

Born in the ranching country of Jack County, Mrs. S. S. Williams has been a West Texan all her life and is now a rancher's wife who divides her time between her home at 139 Ave. B in Hereford and the Williams' ranch near House, N. M.

She is beginning the second year of her term as president of Lone Star Study Club, a term that started just after she completed an administration as Hereford Garden Club president. In both clubs, she became president after experience in other offices.

A resident of Hereford since 1934, Fay Williams has been a member of Lone Star Club for eight years. Preceding the opening of a new season in September, she has worked with the yearbook committee this summer as it arranged the 1966-67 program.

She is the former Fay Rapier, who attended schools in

Plainview after moving to that city as a child with her parents. She married there, then lived in Canyon until the move to Hereford.

Her daughter, Mrs. Bob Viegel, lives here and has two children, J. B. 5, and Holly, 2, who add spice to Mrs. Williams' days.

Her interest in Garden Club works leans toward the programs on flower arrangement, an art she likes to practice. Sewing is another outlet of her enjoyment in making attractive things. She attends First Methodist Church.

**Miss Kuper In Psychiatric Experiences**

Miss Kathleen Kuper, Rt. 5, Hereford, is among 31 Marymount College nursing students spending 10 weeks this summer in psychiatric experiences at the Veterans Administration Hospital, Topeka. She is one of the 27 juniors. There are also three seniors and one special student from the Marymount collegiate program in nursing. Three nursing faculty members are with the students.

The 10-week training period concludes Aug. 28.

The first recorded export from this country was a boatload of Southern Pine masts shipped to England in 1609.

The first recorded export from this country was a boatload of Southern Pine masts shipped to England in 1609.

**Rites Held For Former Resident**

Funeral services were conducted at Carlsbad, N. M., for John R. Frerich of that city, formerly a resident of Hereford for 13 years, who died Friday at the age of 68.

He is survived by his wife; three sons, Leon of Carlsbad, William, serving in the U. S. Navy, and Anthony, in the Army; two daughters, Mrs. Gilbert Boucher and Mrs. Bill Thompson of Amarillo; 13 grandchildren; three sisters and a brother.



**ONE MINUTE, PLEASE**

THE CHURCH I LOVE HAS A RENEWED MIND, HEART Before the flood of Noah's time, The Creator saw that the wickedness of man was great in the earth, and that every imagination of the thoughts of his heart was only evil continually." (Genesis 6:5). This resulted in the destructive deluge.

In the New Testament men are described "who oppose the truth, men of corrupt mind and counterfeit faith;" (II Timothy 3:8). An evil corrupt mind, heart, causes an evil corrupt person. "For as he thinketh within himself, so is he." (Proverbs 23:7).

The Apostle Paul admonishes Christians, "Do not be conformed to this world, but be transformed by the renewal of your mind, that you may prove what is the will of God, what is good and acceptable and perfect." (Romans 12:2).

"If then you have been raised with Christ, seek the things that are above, where Christ is, seated at the right hand of God. Set your minds on things that are above, not on things that are on earth." (Colossians 3:1-2).

"For those who live according to the flesh set their minds on the things of the flesh, but those who live according to the Spirit set their minds on the things of the Spirit. To set the mind on the flesh is death, but to set the mind on the Spirit is life and peace." (Romans 8:5-6).

YOU ARE ENCOURAGED TO STUDY THE BIBLE & WORSHIP  
CENTRAL CHURCH OF CHRIST  
PLAINS & SUNSET DR., HEREFORD

- FIRST BAPTIST CHURCH**  
Rev. B. L. Davis, Pastor  
Fifth and Main Streets
- FRIO BAPTIST CHURCH**  
Rev. Samuel B. Ogan, Pastor  
Frio Community
- WESTWAY BAPTIST CHURCH**  
Rev. James G. Martin
- MT. SINAI BAPTIST CHURCH**  
H. B. Whitten, Pastor  
302 Knight Street
- SUMMERFIELD BAPTIST CHURCH**  
Rev. James Arnold, Pastor
- CALVARY BAPTIST CHURCH**  
Rev. Clarence F. Powell  
Pastor  
North 385
- CHURCH OF JESUS CHRIST OF LATTER DAY SAINTS**  
(Mormon)  
Country Club Drive
- TEMPLE BAPTIST CHURCH**  
Rev. Tommy Phelps, Pastor  
Forrest Ave. and Ave. K
- GREENWOOD BAPTIST CHURCH**  
Independent & Fundamental  
Rev. Graham Jarrell, Pastor  
Moreman Dr. and Greenwood
- IGLESIA METODISTA SAN PABLO**  
Rev. Gilbert Diaz, Pastor  
223 Kibbe Street
- THOMPSON MEMORIAL MEXICAN BAPTIST MISSION**  
Herman V. Martinez, Ministro  
215 Norton Street
- SAN ANTONIO A LA IGLESIA**  
North 25 Mile Avenue and Highway
- TEMPLO EL CALVARIO ASSAMBLEA DE DIOS**  
Martin Musquiz, Pastor  
Calle Ave. H & 13th
- LA IGLESIA DE CRISTO**  
Sunset and Plains Ave.
- CENTRAL CHURCH OF CHRIST**  
L. E. Fooks, Minister  
148 Sunset Dr.
- PARK AVE. CHURCH OF CHRIST**  
On Harrison Highway
- BAPTIST MISSION B.M.A.**  
Old Rock Bldg. V.F.W. Park  
J. H. McWilliams  
Missionary Pastor

**FOR GOD SO LOVED THE WORLD**

**My Plight**

Could it be the accident of birth that 'caved-in' her world? Does God discriminate between His people? Could it be that her home located 'across-the-track' determines her plight??? An empty bowl, sure, but a compassionate heart. Almost despondent that's what she is. If you are one of those who has plenty and haven't yet given... then, maybe you are partially responsible for the situation we find here. God may take from your store-house the 'just' amount. He said, *inasmuch as you have done it to the least of one of these little ones, so have you done it to me.* Her plight may be our responsibility. May we see that she has the opportunity to attend church regularly for we are, our brother's keeper.



- FIRST METHODIST CHURCH**  
Rev. Clifford E. Traitt  
Pastor  
501 North Main.
- WESLEY METHODIST CHURCH**  
Rev. Noah Annpriester, Pastor  
410 Irving
- BIPPUS COMMUNITY CHURCH**  
Eugene L. Nangle each first and third Sunday and R. D. Evans each second and fourth Sunday.
- AVENUE BAPTIST CHURCH**  
Ronald A. Harpster, Pastor  
130 N. 25 Mile Ave.
- KINGDOM HALL OF JEHOVAH'S WITNESSES**  
319 Ave. I
- ASSEMBLY OF GOD CHURCH**  
Rev. V. W. Marcontell, Pastor  
Union and Ave. G
- IMMANUEL LUTHERAN CHURCH**  
Wm. Remmert, Vacancy Pastor  
Park Ave. and B Street
- THE CHURCH OF GOD IN CHRIST**  
Rev. Calvin Hodge, Pastor  
115 West Norton
- SEVENTH DAY ADVENTIST CHURCH**  
Elder J. H. Turner, Pastor  
West Park Addition
- MISSION DE SAN JOSE**  
Labor Camp
- CHURCH OF THE NAZARENE**  
Rev. K. Dwight Southworth, Pastor  
16th & Blackfoot
- GRACE GOSPEL CHURCH**  
Rev. H. V. Fields, Pastor  
Thirteenth and Avenue K
- ST. THOMAS' EPISCOPAL CHURCH**  
Rev. S. P. Hackley, Vicar  
Harrison Highway.
- ST. ANTHONY'S ROMAN CATHOLIC CHURCH**  
Father Angelus, Pastor  
Harrison Highway at 25 Mile Ave.
- FIRST PRESBYTERIAN CHURCH**  
Rev. Russell Wingert, Pastor  
610 Lee Street
- FIRST CHRISTIAN CHURCH**  
Rev. Eugene Brink, Pastor  
West Park Avenue
- DAWN BAPTIST CHURCH**  
Eugene Suttle, Pastor

These Hereford Business Firms Make This Page Possible in the Interest of a Christian Community. Go to Church Sunday.

- HEREFORD INSURANCE AGENCY**  
323 N. Sampson
- KELLEY ELECTRIC**
- McRIGHT GARAGE & SUPPLY**  
Mr. and Mrs. A. N. McRight
- FIRST NATIONAL BANK**  
Virgil Hennen
- ROCKWELL BROS. & CO.**  
D. R. Vandever
- BIG T PUMP CO., INC.**  
Hilrey and Leroy Aven
- HEREFORD GRAIN CORP.**  
Joe Aftho, Mgr.
- HEREFORD LAUNDRY & DRY CLEANERS**  
Ernest Kendall
- BUDGET FINANCE OF HEREFORD, INC.**
- KINSEY OSBORN MOTORS**  
D. C. Kinsey Glen Osborn
- PIGGLY WIGGLY**  
Mr. and Mrs. Gaylord Newell
- DAVIS IMPLEMENT CO.**  
W. L. Davis, Jr.
- MASTER CLEANERS**  
Mr. and Mrs. C. D. Fitzgerald
- CITY DRUG STORE**  
Mr. and Mrs. Kenneth Coker
- CAISON HOUSE**  
Mr. and Mrs. G. D. Caison
- HEREFORD STATE BANK**  
Russell E. Carver, Pres.
- WESTERN WRECKING**  
Anson A. and June Dearing
- CONSUMERS' FUEL ASS'N.**
- THE INK SPOT, INC.**
- HI-WAY PONTIAC, INC.**  
605 S. Main  
J. L. Marcum
- PHILLIPS AND LAWRENCE**
- HI-PLAINS SAVINGS AND LOAN ASSOCIATION**
- BRYANT BROS. PIPELINE**
- HEREFORD TEXAS FEDERAL CREDIT UNION**  
Mrs. Dyalthia Benson
- ED SKYPALA**  
Your Borden's Distributor
- GILLILLAND FUNERAL HOME**  
Marlin Gilliland
- PITMAN GRAIN CO.**
- ROGERS DRUG**  
Mr. and Mrs. Grady Rogers
- GWYNNE OWEN**
- LOERWALD BROS.**  
Ed, George, Gene and Harold Loerwald
- FARMERS' DRIVE IN**  
Troy Moore
- SUIT'S AUTO SUPPLY**
- ORSBORN - CHEVROLET OLDSMOBILE**  
Your Chevrolet-Oldsmobile Dealer
- BOYD MACHINE & SUPPLY**  
Mr. and Mrs. James J. Boyd

**AUSTIN HIGHLIGHTS**

# Tax Increase Inevitable; Agencies Request More

By VERN SANFORD  
Texas Press Association

AUSTIN — Never has the Texas Legislature had money problems like those it will face in 1967.

Although the fact has been little publicized, state agencies are requesting an unprecedented \$1,200,000,000 in appropriations from the general revenue fund during the next biennium. This figure does not include activities financed by extensive federal aid. Neither does it allow for the \$120,000,000 pay raise sought by school teachers.

By way of comparison, present general revenue appropriations add up to \$623,900,000 so the agencies are seeking almost twice as much as they now are getting from tax sources controlled by the Legislature.

Sharp pruning is inevitable before official budget proposals are submitted to lawmakers by Gov. John Connally and the Legislative Budget Board. Making the task more difficult is the fact that the bulk of requested increases would go to such worthy purposes as:

Improved education, new community action programs for mental health and mental retardation, tuberculosis control, Medicare implementation, park improvements, a \$50,000,000 mental hospital and special school building program, water facilities and pollution control, new prison buildings and a pay raise for state employees.

Financial authorities estimate state taxes would have to be raised \$400,000,000 to meet the new spending demands.

Most of the demands, of course will not be met. But high ranking officials, including House Speaker Ben Barnes, see a tax bill in the magnitude of \$200,000,000 shaping.

Although most forecasters are predicting that a sales tax hike of one per cent is inevitable, look for a "surprise" revenue bill with top-level backing.

**CONNALLY BACKS SENTENCE**

Governor Connally, returning to this capital city while it still was numbed with shock and grief over the senseless sniper slaying of 13 at the University of Texas, suggested a new state law ordering mandatory life prison sentences for insane killers.

Connally said he is considering a recommendation for a non-paroleable life sentence because too many criminals escape extended punishment on pleas of insanity.

The governor, who cut short a South American tour after the August 1 UT tower murders, also directed the State Department of Public Safety to gather all facts on sniper Charles J. Whitman, an ex-Marine and honor student. He further directed a study of Whitman's brain by a conference of medical experts at M. D. Anderson Hospital and Tumor Institute at Houston.

Connally said he does not believe the August 1 tragedies, which "could have occurred in any city of the world," will reflect on Texas or Austin.

Lt. Gov. Preston Smith promptly directed the Texas Legislative Council to study the feasibility of enacting mandatory life imprisonment provisions for accused killers pleading insanity.

**LAWMAKERS DECLINE NOMINATIONS**

Congressman Walter Rogers of Pampa and State Rep. Bill Satterwhite of Ennis served official notice they are declining Democratic nominations for re-election.

Rogers' completely unexpected decision to return to private law practice leaves the job of naming his successor to Democratic county chairmen in the Panhandle counties he long represented. Satterwhite accepted a job with the Lone Star Gas Company in Dallas.

Republicans say the bow-out of Rogers will improve chances of their congressional nominee, Bob Price of Pampa, who ran strong in 1964.

**HISTORIC SUIT ENDS**

Prompt appeal of final judgment in the 11-year-long lawsuit over Rio Grande Valley water rights is expected to be filed soon.

District Judge J. H. Starley of Pecos entered the judgment, ending the trial of controversy last week at Edinburg.



**IN BEAUTY COMPETITION** — Miss Pat Compton of Childress, first runner-up in the "Miss Grain Sorghum of the Nation" competition staged in Dimmitt Saturday night, receives a trophy and \$200 scholarship as her prize in the beauty contest. (Staff Photo)

A 100-page decree covers U. S. share of water at Falcon Dam and the Rio Grande flow below the reservoir. Case will have far-reaching effect on land values and water use in Hidalgo, Cameron, Willacy and Starr counties.

Judgment proposes division of water among irrigation districts and independent pumps on a priority system in five categories. It doubles amount of water previously allowed cities in preliminary judgment but retains acreage basis of figuring allotment.

**MILLIONS FROM LEASE SALE**

State permanent school fund received more than \$5,600,000 from oil and gas lease sale on 101,236 acres.

Total of 143 tracts were leased for average of \$53.35 an acre. Fifty-two tracts in the Gulf of Mexico leased for \$3,800,000.

**SHORT SNORTS**

State Board of Education can contract with Department of Corrections for production of Braille textbooks for blind, Atty. Gen. Waggoner Carr held in official opinion.

Texas will need to spend \$500,000,000 a year in new highway construction by 1985 to keep up with growth, predicts a State Highway Department study. This is \$152,000,000 more than in 1965 House Speaker Ben Barnes has announced September 16

**IN AUSTIN**

## Attorney General's Youth 'Revival' To Attract 1200 Texas Youngsters

The University of Texas campus will be the setting for the fourth annual Texas Youth Conference, scheduled to begin Aug. 18.

Expected to attract some 1,200 outstanding youngsters from throughout the state, the program is aimed at the development of community projects for the prevention of delinquency.

Included in previous successful conference projects have been Texas teen juries, tutoring programs for combatting sixth grade drop-outs and a variety of community service projects.

The program originated as the Attorney General's Youth Conference on Crime; it has now become a project of the Texas Law Enforcement and Youth Development Foundation in cooperation with the Hogg Foundation for Mental Health and the Sears-Roebuck Foundation.

No teenagers have been sponsored by local organizations from the Hereford area for this program. A registration fee of \$36 is required of each delegate; the fee covers all expenses in Austin (exclusive of

transportation to and from the capital city).

Delegates are selected from outstanding high school students. In each county a delegate selection committee chairman generally coordinates selection with local school authorities. Each county is assigned a limited quota of delegates.

Typewriter Ribbons  
THE INK SPOT

HEREFORD, TEXAS  
**Penneys**  
AUTO CENTER

# Easter News

By RUBY STONE  
Brand Correspondent

Miss Denise Stone is spending the week with her Grandparents, Mr. and Mrs. Vern Mrs. E. A. Hill, Dr. and Mrs. Lusk.

G. G. Downing from Lawton, Okla., spent the weekend visiting Mr. and Mrs. Trent Downing.

Mrs. Trent Downing, Laura Downing and Mary Laws shopped in Amarillo Tuesday.

Mrs. Ruby Stone is visiting her sister in Henryetta, Okla. Sandra Kay Medley spent this week with Mr. and Mrs. W. A. Epperson.

Mrs. W. A. Epperson visited Miss Addie Miner Wednesday afternoon in Hereford.

Mrs. Trent Downing and Laura joined Craig in Lawton, Okla. and they all went to Franklin, La. to visit Mrs. Downing's family. Mr. and Mrs. R. B. Laws, Mary Laws will return with them after spending a month with the Downings.

Mrs. William Moss and Jeffery visited Mr. and Mrs. Henry Solomon in Hereford Friday.

Mrs. W. O. Markley, Mr. and Mrs. William Moss and Jeffery band camp at WTSU in Canyon.

Carolyn Scarbrough spent the week at Red River with Mr. and Mrs. E. O. Morris.

## Witnesses Give Assembly Report

Highlights of a weekend convention program at Dallas are being reviewed at regular meetings this week in Kingdom Hall of Jehovah's Witnesses, Leonard M. Robertson, presiding minister, announces. Delegates from Hereford were among those attending.

The final session of the five-day convention at Market Hall was termed the largest gathering ever held at Dallas. Thousands heard the principal speaker, Grant Suter, secretary-treasurer of the Watchtower Bible Society, in a lecture open to the public.

The assembly program included Bible discussions and dramatizations. At a baptismal service Friday, 580 new ministers of Jehovah's Witnesses were ordained.

Many of the stately early Texas homes constructed with Texas Yellow Pine lumber are still in excellent condition after more than a century of service, according to the Texas Forestry Association.

See The  
**HEREFORD STATE Bank**  
FOR  
AUTO FINANCING

AUTO CENTER HOURS:  
Mon. Tues. Wed. Fri. 7:30 am - 6:00 pm  
Thurs. - Sat. 7:30 am - 8:30 p.m.

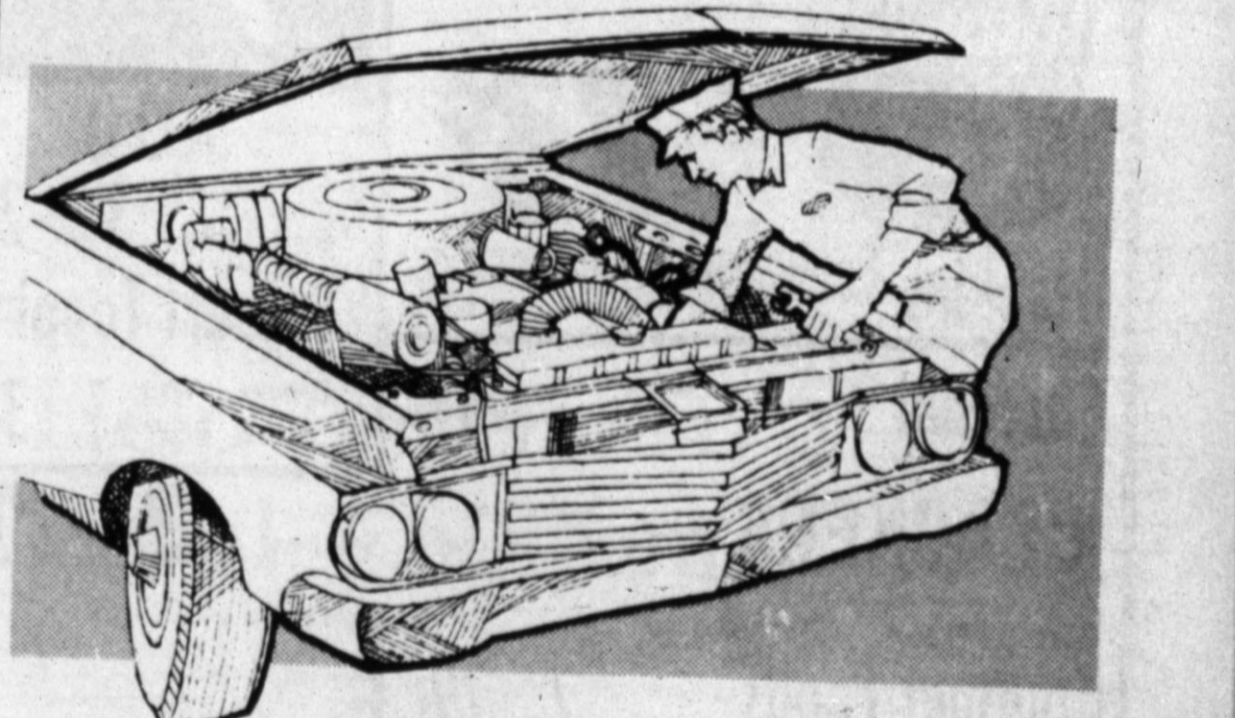

**Professional tune-up at Penney's costs almost as little as when you do it yourself!**

**9.88 13.88 16.88**  
4 cyl. 6 cyl. 8 cyl.

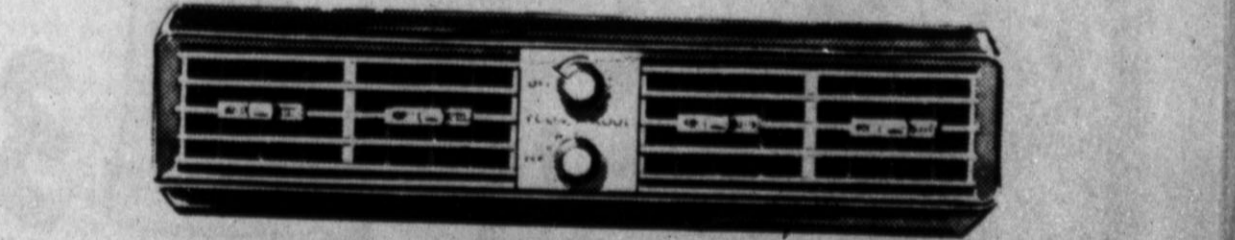

**Drive in cool, crisp clean air at a fabulous Penney-low price! FOREMOST ECONOCHILL**

- 3-speed pushbutton turbo-fan cooling
- Magne-temp comfort control lets you keep the temperature you want
- Rugged metal casing, sturdy Cyclocol® front

No down payment, \$7 a month **\$149**

**DRIVE IN! CHARGE IT!**

symposium here on children's language disabilities. About 2,500 are expected to attend.

July revenues from cigarette taxes increased \$1,300,000 over 1965 but declined from previous month by nearly \$1,000,000.

Hearings on the Nueces River Basin water plan are set for August 12 at Carrizo Springs and August 16 at Corpus Christi.

Texas Parks and Wildlife Department has set September 1 to October 30 in the North Zone and September 24 to October 30 in the South Zone, except for special dates for those counties having whitewing dove.

Land Commissioner Jerry Sadler has announced that the fourth Oil and Gas Lease Sale for 1966 on Permanent Free School Lands will be Tuesday, November 1, and the deadline for nominations is September 16.

Dr. James E. Peavy, State Health Commissioner, says the basic document upon which an expected \$17,500,000 will be granted to eligible Texas health facilities has been completed, and the department will apply for the federal grants.

Tom McCrummen Jr. of Austin was sworn in as a member of the State Securities Board, replacing Maurice R. Bullock of Midland.

**REDUCE FAT**

If your overweight is due to overeating and you want to get rid of that ugly fat get our tablets called SLIMODEX. Available without doctor's prescription SLIMODEX will help you lose those extra pounds by decreasing your desire for food, eliminating the urge for extra portions. You eat less, weight less. SLIMODEX costs only \$3.00 and is guaranteed to work or get your full money back. SLIMODEX is sold by: **GIBSON PHARMACY** Hereford Mail Orders - Filled

**Preplant Nitromite to replace the nitrogen this year's crop carried out of the field. Put it down now ahead of planting and it'll go right to work. Nitromite will still be there when you plant — it doesn't leach out. Get Nitromite in the ground now... and watch your profits come up!**

**Taylor-Evans Farm Store**  
Hereford, Texas

# DUCKWALL'S

**BLOUSES**

FOR PERFECTION IN HER WARDROBE

Blouses double her wardrobe potential. Add to her dress-up and casual life.

Sizes 32 to 38

**\$1.99**

Smaller, but spacious, and above all, smart... our new handbags are ready to parade in handsome style. See, choose here from fashionable shapes and shades.

**\$1.99**  
**\$4.99**

**Jewelry**

From impressive necklaces to fanciful pins, from beautiful bracelets to exciting earrings, here's fashion jewelry galore... and glamorous.

**39c** to **\$1**

**LADIES MOHAIR SWEATERS**

Cardigan and pull over styles in tweeds and all the popular colors.

Sizes 32 to 40

**\$5.88**



**LADIES LUXURIOUSLY SHEER 100% NYLON SEAMLESS STOCKINGS**

Size 9 to 11  
2 PAIR

**86c**

COME TO THE FASHION SHOW IN SUGARLAND MALL THURS. EVE. 8 P.M.

**DUCKWALL'S in SUGARLAND MALL, HEREFORD, TEXAS**

Store Hours: 9:30 a.m. to 9:00 p.m. Thurs. & Sat  
9:30 a.m. to 6:00 p.m. Mon., Tues., Wed. & Fri.



# Hereford Schools Ready For Early Fall Invasion

Hereford school facilities are ready to handle the surge of this year, which underwent extensive changes a year ago. A new band hall was added, with the old band room being converted into use for the high school choir.

Hereford High School will not be as full this fall as in years past, as the freshman class will remain in the junior high school. About 900 should be enrolled in

the school. No new facilities have been added to the high school plant since changes a year ago. A new band hall was added, with the old band room being converted into use for the high school choir.

New dressing rooms, a music library room, recording facilities and a large practice room were made a part of the building last year.

A speech laboratory was made from the north section of the original library, and the former study hall was converted to library use.

Bluebonnet Elementary, newest addition to the elementary

system, was in service for the first time last year. What began as a school out in the "country" has now changed as new housing units "cityfy" the Bluebonnet Addition.

Aikman Elementary in northeast Hereford is another school which received attention in the recent building program. Additions there added 10,000 square feet of space to the building.

Stanton Junior High will accommodate the seventh eighth and ninth grades again, as it did once in the past. Another junior high, La Plata, will relieve the original school, however.

Central Elementary and Shir-

ley Elementary, the two older elementary schools in the Hereford system, are also ready to take in students for the 66-67 term.

Enrollment figures should reveal the need for another elementary school, if previous increases in enrollment are indicative of this year's growth. An elementary school, to be built in south Hereford, is anticipated by the Hereford school trustees. A bond issue on the new construction, as well as a vocational school, will not be called until enrollment figures reveal what will be needed for the 1966-67 school term.

College News About Students From This Area

STILLWATER — Gayle Newell of Hereford, Texas is among 1,702 high school graduates who during July attended an Oklahoma State University freshman advisement and orientation clinic and enrolled for the fall semester.

The July total included 977 men and 725 women, and they were accompanied by 806 par-

ents who attended special sessions and took bus tours of the campus.

A total of 3,239 high school graduates now have attended the 1966 clinics and enrolled at OSU, including the 245 who registered before the summer session, said Dr. James H. Boggs, vice president for academic affairs.

The clinics, required of all new freshmen at OSU, will resume in September, when eight of the two-day sessions are scheduled.

Texas hardwood sawtimber volume has decreased about 31 per cent since 1955.

The Hereford Brand, Hereford, Texas, Thurs., Aug. 11, 1966

Even little fires kill little trees. Lend nature a hand. Help prevent forest fires. Keep Texas Green!

**Dr. Milton C. Adams**  
OPTOMETRIST

OFFICE HOURS  
Mon. - Fri. 8:30-5:00  
Saturday 8:30 - 1:00

335 Miles EM 4-2255

# get a LOAD of these LOW PRICES

## RANCH KITCHEN TAKE HOME FOODS

- Chopped Bar-B-Q **HAM** Lb. \$1.79
- Blackeye Peas With Salt Pork Pt. 39c
- Squash Fresh Buttered Pt. 49c
- Macaroni Salad Pt. 49c
- Corn Bread Sticks 3 For 10c
- Tropical Salad Pt. 59c

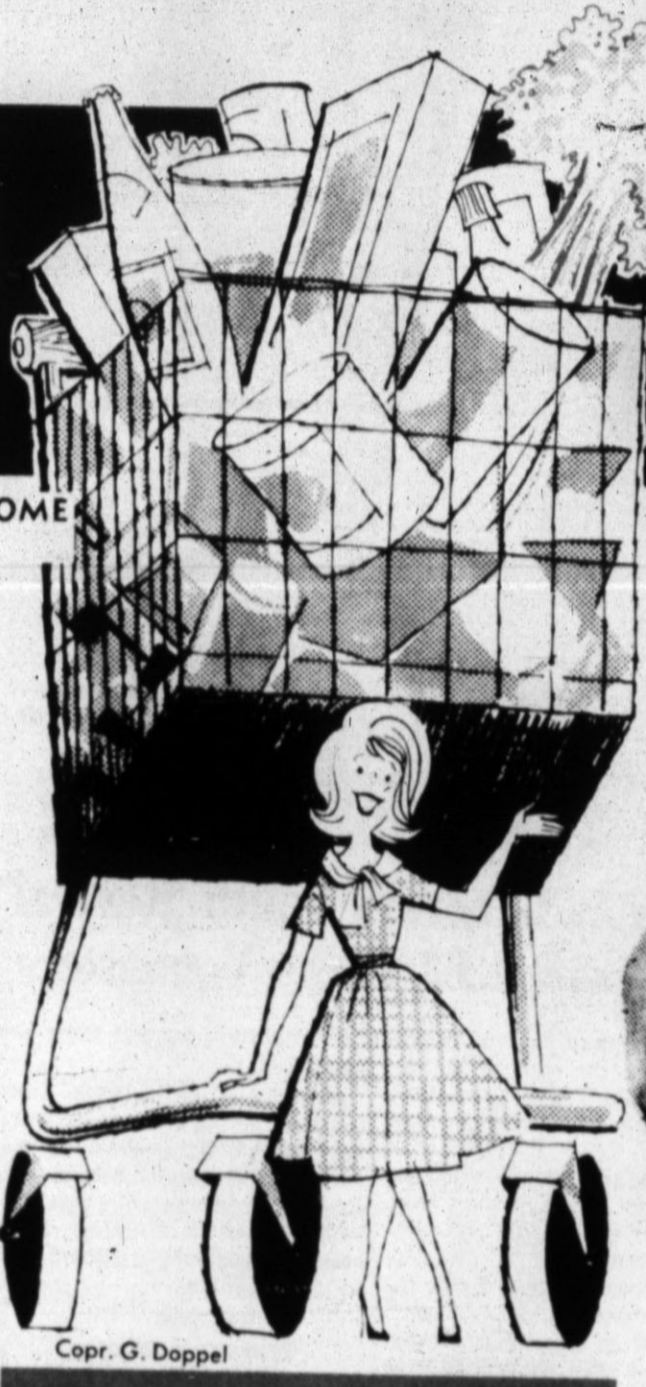

How LOW can food prices go? Take a look at this ad and you'll have the real LOW-DOWN on how to pile food values HIGH and SAVE on ALL you buy! Yes — it's a fact — when you shop at COOPER'S you serve better meals for less money! It's because we have LOW PRICES galore throughout our store. You SAVE by the big CARTFUL of your favorite foods — not just a handful of "specials". So come LOAD UP and watch your SAVINGS MOUNT UP.

**ROUND STEAK** Lb. **98¢**

USDA CHOICE

**COFFEE** FOLGER'S 1-LB. CAN **73¢**

**Napkins** Softlin - Luncheon Size 80 Ct. Pkg. **10c**

**FRUIT DISH** 9¢ EACH WITH \$5.00 Food Purchase

**BACON** HORMEL RED LABEL Lb. **89¢**

**GROUND MEAT** FRESH LEAN Lb. **59¢**

**BBQ SAUCE** Kraft 18-oz. Reg. or Smoked 18 Oz. **49¢**

**CRACKERS** Supreme Snacks Onion - Caraway Sesame 3 For **\$1**

**JELLO** Asst. Flavors Reg. Size 3 For **25c**

**Dessert Topping** Dream Whip 4-oz. Box **39c**

**MIRACLE WHIP** SALAD DRESSING Qt. **49¢**

**Apricots** Shurfine 303 Cans 5 FOR **\$1**

**Pork & Beans** Van Camp No. 2 Can 6 FOR **\$1**

**Sweet Peas** Rosedale Garden 303 Can 7 FOR **\$1**

**Grape Juice** Welch's Frozen 12-oz. Can 3 FOR **\$1**

**Gourmet Foods** Puss 'N Boots Flat Cans 2 For **29c**

**Instant Coffee** Maxwell House 6-oz. Jar **89c**

**CANNED POP** Shurfine Asst. Flavor 12-oz. Cans 13 For **\$1**

**ALUMINUM FOIL** Alcoa 12"x25" ROLL **29c**

**Macleans TOOTH PASTE** FAMILY SIZE FOR WHITER TEETH **57¢**

**NECTRINES** CALIF. 4 POUNDS **\$1**

**LUX LIQUID DETERGENT** 22-oz. **39¢**

**Sta Puff FABRIC SOFTNER** 1/2 GAL. **69¢**

**DASH DETERGENT** Giant Box **69¢**

**Tendercrust BREAD** PICK 'EM UP TODAY

**Shurfresh MILK**

**Miss Clairol Hair Color Bath** \$1.35 Value **87c**

**Brylcreem Hair Dressing** 4-oz. Tube Reg. **85c**

**Pepto Bismol** 4-oz. Btl. Reg. **63c**

**Bayer Aspirin** 50's **39c**

**PEARS** Bartlett Lb. **19c**

**BELL PEPPERS** Lb. **25c**

**SQUASH** Yellow Lb. **10c**

SHOP WHERE YOU ALWAYS RECEIVE THE RED CARPET TREATMENT!!

**COOPER'S MARKET**  
BEST MEAT IN TOWN