

CAMERA Angles

EASY STEPS FOR DECORATIVE PHOTO CUTOUT

By IRVING DESFOR

AP Newsfeatures

So you're a camera fan and take pictures — but what do you do with them? Pictures that are left to accumulate and deteriorate in a box or drawer serve no pleasureable or useful purpose and are a waste of effort and materials.

By careful selection, good cropping and enlarging, your pictures can come to life and become a part of your life. They can add a personal and decorative touch to the decor of the home.

Every camera fan should have a small picture gallery or bulletin board where the best of the latest efforts can go on display. Some will be worthy of framing for durable protection.

Today, many interior decorators favor a solid grouping of many framed photos over a large piece of furniture instead of scattering them around the room. Such an arrangement adds emphasis to the photographs and can be designed for artistic balance.

Photo cutouts are another new method of displaying your photo wares in a novel manner. This consists of making an enlarged print of a figure or head with a simple outline. After gluing down on plywood or pressed board, the figure is cut out with a coping saw. The advantage of a simple outline will be understood at this point. After sanding the edges, a triangular block of wood is glued or tacked to the back as a base support to make it stand up.

Besides being one method of making messy backgrounds disappear, these photo figurines will decorate mantelpiece, book shelf, piano or baby's room with a conversation-piece touch. They might also find a practical use as place cards at the Christmas dinner or indicate the proper individual gift piles for the family at the base of the Yule tree.

Color slide fans can live with their transparencies also in picture frame view. One of the newest transparency illuminators can stand as an easel or hang like a frame. Die-cut mats are available so that up to 48 openings can be punched out to frame 35mm transparencies. Other diecut mats are

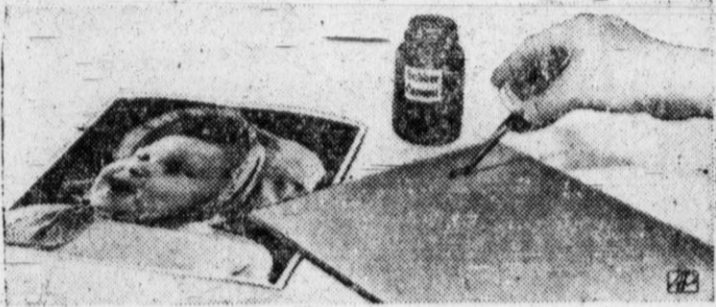

1. MOUNT print securely on heavy board.



2. CUT ground figure.

3. SANDPAPER edges.

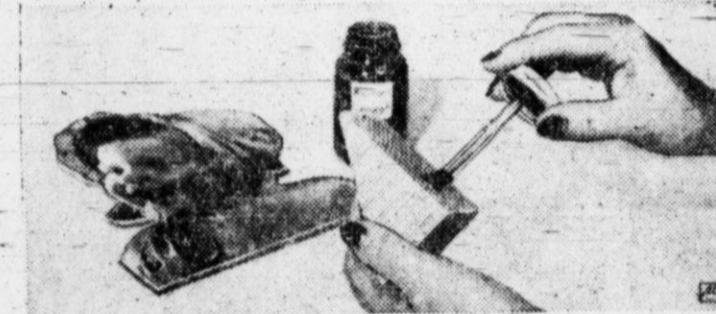

4. ATTACH wooden triangle base to back of cutout.



5. FINISHED PHOTO figure makes charming decoration.

Hospital Notes

Patients in Hospital

Mrs. Marilyn Caison, 1001 Graham; Mrs. Mary Bayne, 508 Sampson; Juanita Almagan, Hereford; E. R. Smith, Hereford; Barry Maynard, Ffiona; Mrs. Girene Creer, 305 Luke; Mrs. Bruce Miller, Hereford; Guadalupe Garcia, 223 Ave. I; C. V. Burgess, Hereford; Mrs. Steve Meives, Hereford; Mrs. Connie Johnson, 301 W 2nd; Piro-w Winters, Hereford; Mrs. Reavis Kerr, Hereford; Marcelino Mendez, Diez, Hereford; Mrs. Archie Jones, 619 Irving; Mrs. C. J. Lance, Ffiona; Linda Blackburn, Hereford; Mrs. Jeon Crowell, Hereford; John McCullough, 609 Bowie; Mrs. Fritz Hoffman, Hereford; Mrs. Jack Streun, Summerfield; Mrs. John Hanna, Hereford; Mrs. Walter Hodges, Hereford; Mrs. Marie Overstreet, Hereford; Gertrude Renner, Ffiona; Elmer Cook, Hereford; Martha Maier, 831 Knight; Mrs. T. L. Sparkman, Hereford; Willard Howard May, 402 Mable; Mrs. Chriss Renfro, 405 Lawton; Mrs. Clifford Allmon, Hereford; Icasio Armandariz, Hereford; Ramaro Joles, Ffiona.

Patients Dismissed

Vivian Paoleco, 12-10; Lupe Diaz, 12-10; Mrs. Duward Hamby, 12-10; Edward Mashev, 12-10; Mrs. Thomas Albracht, 12-10; Charles Wall, 12-10; Mrs. W. E. Ross, 12-9; Lonnie Adams, 12-9; Debra Jody Benson, 12-8; Mrs. Fanny Loney, 12-8; W. M. Lenderman, 12-8; Myrna Lou Phifer, 12-8; Mrs. Ann Worthan, 12-8; Mrs. R. A. Crist, 12-8; Mrs. Frank Hernandez, 12-8; Mrs. T. D. Devenport, 12-9; Mrs. Judy Boone, 12-9; Agatha Malone, 12-9; James Eugene Strain, 12-8; Wilbert Lee Varner, 12-8; Charles Morris, 12-8; Manuel Serrano, 12-9; Earl Phillips, 12-9; Carlos De-La Poz, 12-9; Kora Galley, 12-7; Mrs. A. G. Rolen, 12-7; Margaret Lookingbill, 12-7; Cora E. Hershey, 12-7.

designed for groups of 2 1/4 inch square or 4 x 5 inch transparencies. It's surprising how interesting your color transparencies look when displayed with this exhibition-like touch.



WIND DOWNS LIGHT STRAND—High winds Tuesday blew down this tinsel Christmas decoration at the intersection of Main and Highway 60. The strand landed on top of the pickup and the occupants cleared it away. (Staff Photo)

C. R. Anthony Has Yuletide Party

C. R. Anthony and Co. of Hereford held its annual Christmas party in the Legion Hut Tuesday night. The employees were presented Christmas bonuses and three people received five-year-pins. They were Charlie Martinez, Christine Lance and Dorothy Lundry.

A gift was presented to Mr. and Mrs. Paul Harvey. Harvey is store manager. For entertainment those present played table games. Those present were Mr. and Mrs. Earl Dean Merrifield, Mr. and Mrs. Charlie Martinez, Mr. and Mrs. R. D. Lance, Mr. and Mrs. Liston Wilson, Mr. and Mrs. D. G. Garza, Mr. and Mrs. Stella Parker, Mr. and Mrs. Dean Saul, Mr. and Mrs. Elmer Fryar, Mr. and Mrs. Ernest Cerda, Mr. and

Mrs. Clint Lundry, Mr. and Mrs. Herman Wuldy, Mrs. Cora May Doak, Nora Gillia, Mrs. Rufus Gamez, Bill Melugin, Mr. and Mrs. Paul Harvey and Mike and guests, Mr. and Mrs. Melvin Young.

Toastmasters Has Christmas Party

The Toastmasters Club held its annual Christmas party in the Jim Hill Hotel Tuesday night with Hardy Benson, president, presiding over the program. Bill Hardwick served as toastmaster for the evening. Entertainment was provided for the Toastmasters by the High School Quartet directed by Don Moore and Mary Jo Godwin, who sang several songs, including "Ava Maria" in Italian and English. Dr. Milton Adams took charge of the program for the game period where the group joined together in the game, Beat The Clock.

Curtis Trawek made a presentation to Irving Alexander and after a flowery speech presented him with a cup engraved, "To The Worse Card Player In The World."

Those present were Grant Hanna, Virgil Dodson, Mr. and Mrs. A. Peterson, Mr. and Mrs. S. O. Wilson, Mr. and Mrs. Curtis Trawek, Mr. and Mrs. Irving Alexander, Dr. and Mrs. Adams, Dr. and Mrs. Wes Owens, Mr. and Mrs. Ivan Block, Mr. and Mrs. Bill Hardwick, Mr. and Mrs. Dick Godwin, Mr. and Mrs. Grant Fuller and Mr. and Mrs. Hardy Benson.

Mr. and Mrs. Joel Newman of Lubbock are the parents of a baby girl, Candy Lynn, born Monday, Dec. 9, and who weighed 7 pounds and 9 ounces at arrival. Grandparents are Mr. and Mrs. A. L. Wilson of Lubbock and Mr. and Mrs. T. D. Newman of Hereford.

UNKNOWN BENEFACTOR

HONOLULU, HI — A sailor aboard the transport Renville found his wallet and \$200 back, but hasn't any idea who his benefactor was.

The sailor, George Jacobs, lost his wallet in the sand at Walki. It contained \$400.

A young blonde woman, out for an early dip, found it at 7 a.m. She called Pearl Harbor and was told the Renville was leaving 8:30 a.m. The woman rushed to the harbor and arrived as the ship was casting off lines.

Jacobs lowered a bucket on line and she dropped the wallet. The ship sailed away and woman drove away.



Pamper every
Gifts

- ★ Suits
- ★ Coats
- ★ Overcoats
- ★ Shoes
- ★ Socks
- ★ Underwear
- ★ Hats



From

Dub's Man's Shop

male on your list with
Wear

- ★ Slacks
- ★ Ties
- ★ Accessories
- ★ Robes
- ★ Smoking Jackets
- ★ House Shoes
- ★ Shirts
- ★ Sport Shirts
- ★ Sport Coats

If it's for the man, he'll appreciate it more if you buy a practical gift of Quality Clothes from Dub's Man's Shop.

Remember Ladies... if you don't know his size, chances are, we do.

Make Dub's Your
GIFT HEADQUARTERS
for the men on your list!



KE TRACKS To PIGGLY WIGGLY

CANDY 16 oz. Packages **3 FOR \$1.00** for PRE-HOLIDAY FOOD SAVINGS!

- LA FLOUR** Free Coupon Good for a Can Gladiola Biscuits 5 Lb. Bag **49c**
- MARGARINE** Plymouth Lb. **19c**
- SOWDRIFT** 15c Coupon Free 3 lb. can **89c**
- OKES** 6 Bottle Carton **29c**
- OFFEE** Bright and Early Lb. **73c**
- SAMPOO** Melrose \$1.00 Size **69c**



Texas New Crop

SHELLED PECANS

69c

Fresh Shipment 12 oz. Package

Hereford High P-TA Bake Sale In Our Store Saturday!

- S** 10c
- S** 2 \$1.09
- S** 3 89c
- G E** 2 69c
- HIZ** 29c
- BERRIES** 23c
- S** 10 49c
- ION** 2 15c
- ES** 15c

A MEAL FOR 4 FOR 44

Libby's TAMALES 19c Large 16 oz. Cans

Libby's CHILI CON CARNE 25c

HEAT... POUR CHILI OVER TAMALES FOR DELICIOUS MAIN COURSE

Libby's BEEF STEW 16 oz. Can **33c**

Libby's BEEF STEW 24 oz. Can **39c**

Libby's - 12 oz. can **39c**

LUNCHEON MEAT

Libby's Vienna Sausage 3 49c

Libby's SPAGHETTI MEAT BALLS 16 oz. cans **2 FOR 45c**

Libby's CORNMEAL WASH 16 oz. Can **29c**

LIBBY'S CANNED MEAT SALE

Libby's - 12 oz. can **49c**

CHOPPED HAM

Libby's CHILI 24 oz. can With Beans **39c**

Libby's CHILI 24 oz. can Plain - No Beans **49c**

Libby's POTTED MEAT FOOD PRODUCT 3 1/4 oz. Cans **3 FOR 25c**

5 1/2 oz. Cans **2 FOR 29c**

Libby's **BEEF LOAF** 7 oz. Can **29c**

Libby's **VEAL LOAF** 7 oz. Can **29c**

Libby's - with Tomato Sauce and Cheese **Spaghetti** 15 1/2 oz. **2 for 29c**

Libby's **SPANISH RICE** 15 oz. cans **2 FOR 35c**

Libby's **CHILI** 16 oz. can Plain **3 FOR \$1.00**

Green Stamps with Every Purchase

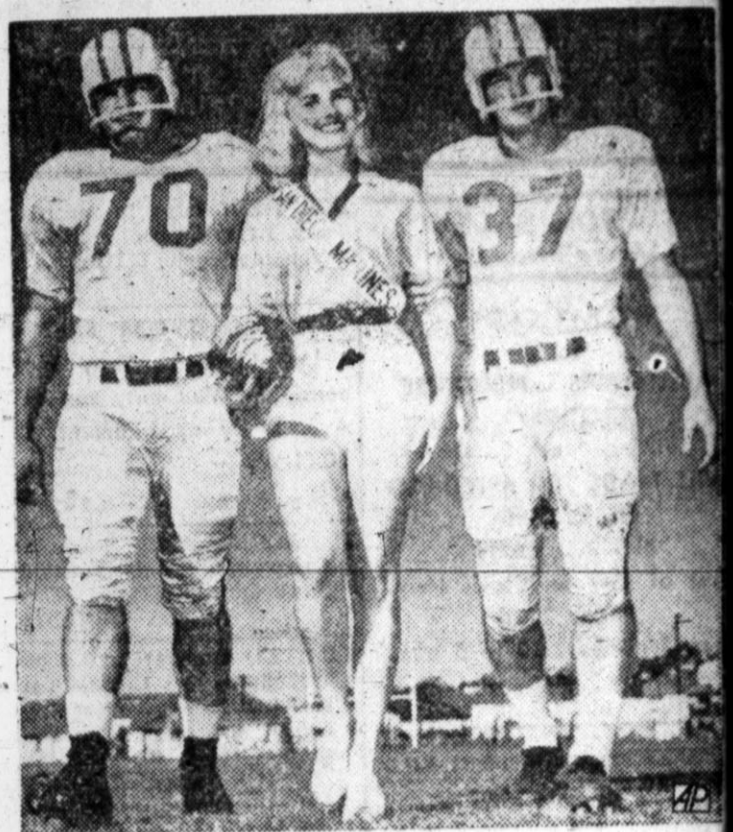

SHRIMP-BOWL BOUND—Pretty Gay Cowie, a former "Miss San Diego" and one of the city's leading beauty titlists represents the intentions of the San Diego Marines to participate in the Shrimp Bowl in Galveston, Dec. 15. Running interference for Gay is leatherneck tackle Buddy Lewis, left and fullback Jim Pyles, two mainstays in the Marine line up. The unbeaten West Coasters, slated to lock horns with also unbeaten Bolting Air Force Base for the mythical All Service National Championship, have named Gay "the girl we would most like to have cheer for us." (AP Photo)



MOVED, SECONDED, PASSED—Young guests at the annual Christmas party in the chambers of the Colorado House Representatives waste no time getting to the main item on the agenda: Christmas presents.

Colorado Statehouse Clerk Is a Real Party - Thrower

DENVER (AP)—You think you have a tough job with your Christmas list? The Colorado governor has a regular attendant at the festivities and picks a child personal gift.

But the greatest gifts of all been permanent homes with parents for some of Miss Mattie's kids. Several members of the legislature and others who have the festivities on TV have a some of the party guests.

DO-IT-YOURSELF
EL RENO, Okla. (AP)—Grudler of El Reno does much flying he's, becoming pert at building aircraft — home shop.

Grudler, who has built sports planes and helped on a glider, now is in the middle of another project. He's building a gyrocopter.

"I hate the thought that everybody who yearns to attend 'can't' — but we do what we're able."

The party has been growing spectacularly since 1952. That was the year the Colorado lawmakers first took an interest in Miss Mattie's "kids" after hearing her rave about them for years. Now, their contributions get just a little larger each year. Lobbyists contribute to the party and gift fund. Other statehouse employees add their bit.

How does she know what each of her "kids" want?

"I know every one of them."

Test Drive: Make no decision on any car 'til you try Twin-Traction power, behind the wheel of a new '58 Studebaker or Packard... Today!

Studebaker-Packard
LESLEY MOTOR COMPANY
345 E. 1st Phone 630

Beauty At Home

Q. How can I stimulate more color into a rather pale and wan-looking complexion?

A. One good way is through the medium of a honey facial mask. Put some honey in a thin film over face and throat, leave on 15 minutes, then remove with a damp cloth.

Q. Please suggest a good, simple exercise to help reduce my abdomen?

A. Sit on floor, legs outstretched before you. Then bend forward, grasping the toes while you keep your knees straight and stiff.

Q. What is a good emergency repair for a split fingernail?

A. Cut a bit of fine old handkerchief linen to the required size, then paste this down over the split with the same kind of cement you use for false fingernails. A well-applied patch will remain intact for a week, giving the nail time to grow and gain strength.

Q. Would it be proper for me to wear high heels to my college classes?

A. Yes, if you use common sense as to how high those heels are. High French, or spike, heels are definitely out of place on the campus, because they neither fit in with the kind of clothes one wears nor are practical for walking. Spectator pumps or any so-called street shoes with walking heels are the thing and should not detract from your "beauty."

Q. What is a good treatment for dry, reddened hands?

A. After first washing the hands in milk, melt a pan of pure lanolin in the oven and rub this over the hands and nails while it is warm. For protection, you can put on an old pair of cotton gloves. If you have no lanolin, you can substitute warm olive oil or baby oil.

Q. Is it all right to use cold cream as a powder base?

A. No. Among other things, all creams of this sort are made to liquefy. The warmth of your skin or the slightest heat of exertion, such as dancing, will cause the cream to break down the facial makeup, rather than to help it adhere.

Q. How can I help to remove calluses from my hands?

A. Try applying some cuticle remover to the calluses, allowing this to remain for several minutes, then rinsing off and rubbing dry with a rough towel. Repeat, if necessary.

Q. What technique of makeup will help to increase the apparent size of my eyes?

A. Draw a fine line with the eyebrow pencil just below the lashes on the lower lid. Then rub with the fingertip until it becomes just a shadow. Use mascara on the upper lashes.

Q. I have a very ruddy, flushed and florid complexion, and there are visible veins around my nose and on my cheeks. Is there any way I can make up to disguise this?

A. To my way of thinking, the best thing for you to do is consult your doctor and have him recommend some dietary changes. Usually, a condition, such as yours is due to enlarged capillaries near the skin's surface, caused by over-stimulation of foods, liquids, heat or cold.

Q. How can I make my lip coloring more lasting?

A. After coloring and blotting your lips, press a light application of powder over your rouged mouth, and then go over your lips with a second application of lipstick. Again, blot off all the excess — and your mouth should have a good degree of "permanence."

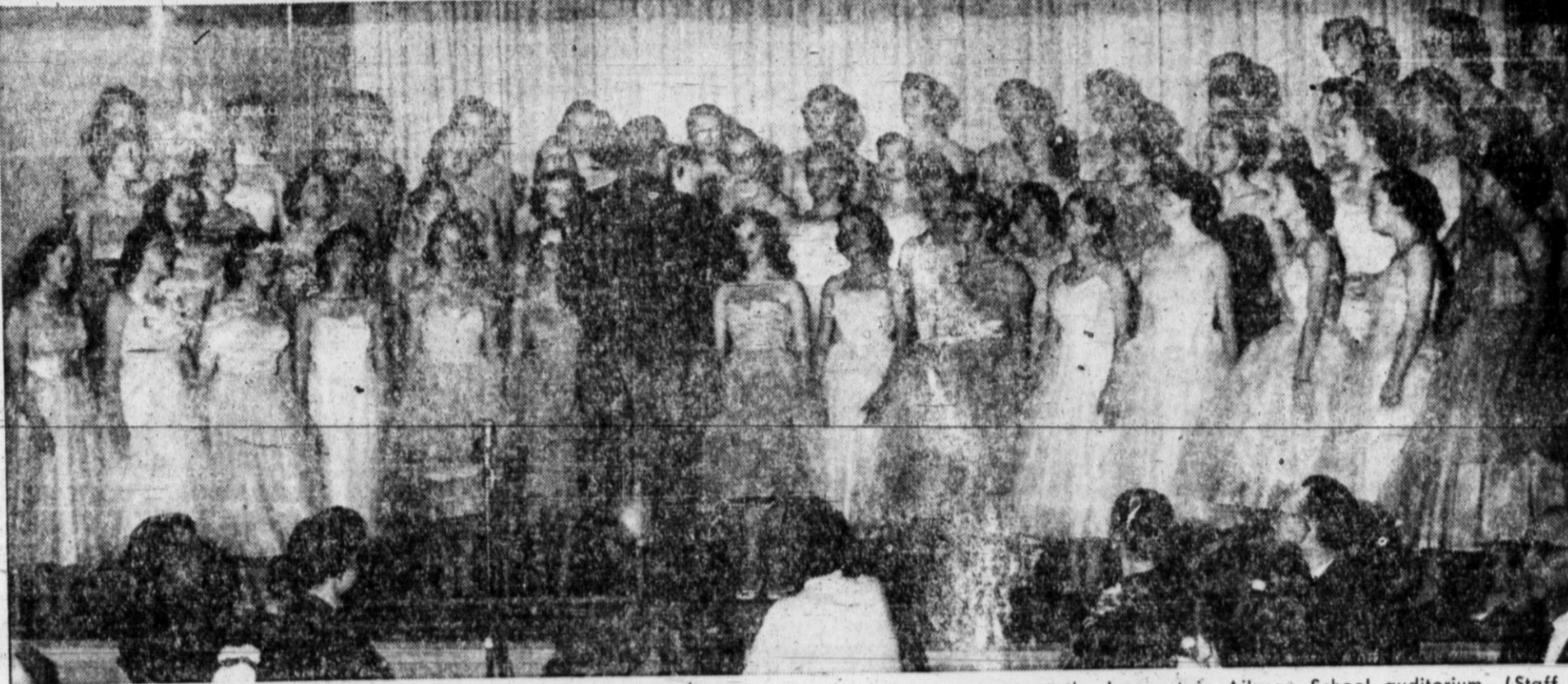

BANQUET SINGERS—Entertainment for the annual Texas State Teachers Assn. banquet Monday night was furnished by the Hereford High girls choir, directed by Don Moore. Administrators and teachers from all Hereford schools were present at the banquet in Aikman School auditorium. (Staff Photo)

Their's Not To Reason Why; Their's but To Wrap and Tie

By HUGH MULLIGAN
AP Newsfeatures Writer

Before the last drop of cheer drains from the wassail bowl, won't someone please propose a toast to those unsung super-numeraries of the holiday season: the Christmas help.

Through thick and thin, cash and credit, children lost and parents found, address unknown and C. O. D., bargain and exchange, they've managed somehow to move the mighty mass of Santa's cargo out of the warehouse, under the tree.

Customers abuse them, knowing their transitory status. The regular crew shuns them, like reservists on a summer cruise. Floor walkers and supervisors browbeat them. Small children, most of all, sense their disciplinary inadequacies and mark them fair game for harassment.

But when the rush is over, when the commissions and bonuses have been handed out to the permanent staff, when the Old Man makes his inevitable Christmas speech, they'll be left standing alone and unwanted, like a broken ornament fallen from the tree.

Come, is there none to sing them a carol, send them a card of even wish them a Merry Christmas?

How could there ever be a Christmas without them? Who would wrap the gifts, tote that mail, drive the trucks and man the cash registers?

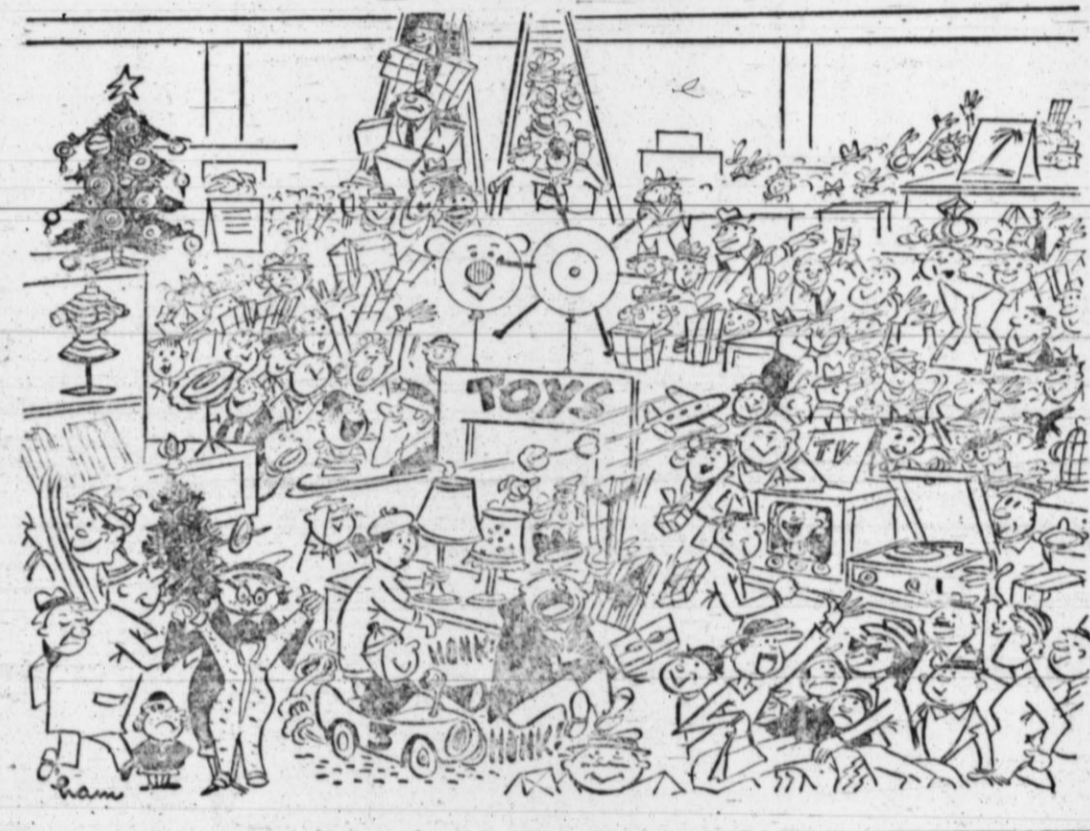

Who would push the ludicrous line of Christmas ties, hold back the savage attackers at the bargain counter, get the Madisons Ave. types into their trench coats by Christmas?

Who could be enlisted, on such short notice, to trim the town tree, bough deck the lamp posts in the business district, tinkle the charity bell or laugh like an idiot for eight hours a day so some unknown and pitherto unseen child can carry his belief in Santa Claus into another year?

None but the Christmas help.

True, there may have been a few hapless souls among them who brought dishonor to the regiment, but by and large they were a marvelous lot.

Perhaps one over-zealous Santa did besmirch his bearded dignity and wind up in court with tottering step and suspicious breath.

Perhaps one part-time postal carrier, weary unto death of barking dogs, unreadable addresses and penny postage dues, had the unfeeling temerity to strap a bag of Yuletide mail down a sewer and spend the remainder of his shift recumbent under a tavern table.

Maybe one toy train salesman, woefully weary of saying "don't touch please" and constantly putting cars back on the track, was moved to end it all with management by deliberately dispatching a fast freight down a track already occupied by the Panama Limited.

Perhaps somewhere in this favored Christmas land, one neophyte clerk dared to find the customer wrong, trample on the floor walker's earnings or boldly return the fire when somebody's darling advanced on him with a water pistol.

But what are these among so many dedicated denizens of the December payroll?

Won't someone please find it in his heart at this happy time of the year to wish the best and many more to all these unnamed heroes who signed up for a short hitch in Santa's party-time army?

If there is none, then please allow me:

Before the last drop
Drains from the cup
Please allow me
To humbly stand up
And taking my glass
Hold it aloft
In honor of those
Who'll soon be laid off.

From each permanent employe
Each walker of floors,
From each of the bosses
With names on their doors,
From each sassy shopper
Each mischievous whelp
We bid "Merry Christmas"
To all Christmas help.

The Hereford Brand

Published Every Thursday at 336 Main St. Hereford, Deaf Smith County, Texas — Phone 30

Entered as second-class matter at the Post Office in Hereford, Texas, under the act of March 30, 1879.

Any erroneous reflection upon the character, standing or reputation of any person, firm or corporation, which may appear in the columns of this paper, will be gladly corrected upon due notice of same being given to the editor personally at the office.

Our Slogan: "More People—More Farms"

JAMES M. GILBERTINE Publisher
ROY M. CLARK News Editor

TEXAS PRESS ASSOCIATION
Member 1957

Subscription Rates: \$2.50 per year, Zone 1; \$3.50 per year, outside Zone 1. With The Sunday Brand, \$4.95 per year, Zone 1; \$6.15 per year outside Zone 1.
All subscriptions strictly cash in advance.

Dr. Milton C. Adams
OPTOMETRIST
Office Hours 8:30-5:00
140 W. Third, Hereford
Texas
Phone 37

This Engraved Card is your Invitation to the Wedding

THE ADS IN THIS NEWSPAPER ARE YOUR INVITATIONS TO SHOP IN THE LOCAL STORES

You wouldn't attend the wedding without an invitation. For the invitation lets you know you're wanted. By the same token, you can be sure that the store that advertises the store that invites you to come in and shop will give you the treatment and service you want. It is well to remember, too, that the store's advertisement saves you valuable shopping time, by informing you of the products it sells, well in advance of your visit.

PATRONIZE THE STORES THAT ADVERTISE IN YOUR LOCAL NEWSPAPER

TEXAS PRESS ASSOCIATION 1716 SAN ANTONIO STREET AUSTIN, TEXAS

GARCIA NEWS

Messenger H. D. Party Friday

By MRS. S. N. THWEATT

The Messenger Home Demonstration Club members are re-joined of the club Christmas party which will be Friday, at 2:30 p.m. in the home of Mrs. Elmer Northcutt. Everyone will bring a gift to exchange. This will be the last meeting of this year.

Mr. and Mrs. J. L. Smith visited with Mrs. Ruth Coleman last week.

Mr. and Mrs. Joe Brown and son and Mrs. Josie Busley were Sunday dinner guests of Mr. and Mrs. Bruce Coleman.

Mr. and Mrs. Ed Burks of Westway and Mr. and Mrs. N. A. Brown visited in the home of Mr. and Mrs. S. N. Thweatt Sunday afternoon.

Mrs. N. A. Brown entered the Osteopathic Hospital, Washington and 10th in Amarillo, Monday for a minor operation. N. A. Brown will also receive treatments during the time Mrs. Brown is in the hospital.

Mrs. W. L. Potts of Rosedale is in a rest home in Clovis and is reported to be doing fine. The report is she may be able to return home around Dec. 20.

Mrs. J. E. Rouse attended a party at Mrs. Bob Wyly's home recently.

The N. A. Brown brothers and families went Christmas tree hunting Sunday.

END OF AN ERA
GENESEE DEPOT, Wis. — The tiny community of Genesee Depot, once one of the country's busiest railroad shipping centers for farm products, may have to change at least part of its name. The Milwaukee Road has closed the depot and put the building up for sale.

You know, our so-called Public Utilities Companies are sure taking a lot of our money and we've got to like it because there's no one else to trade with.

Not so in the Oil Business. Champlin's price and quality gives me the edge over my competition. Hi V-I can't be beaten either way.

Fresley Enterprises, 1001 1st, Phone 100, G. W. "Gerry" Hall.—(Adv.)

Orsborn-Norwood Chev.-Olds

MAIN & 5th

A car is the miracle that totes you to work in the morning . . . to fun at night . . . and to hours of pleasure on vacations. You can have this miracle for your very own with one of our Guaranteed "OK" Used Cars. Remember, behind "OK" Used Car wheels sit the world's most SATISFIED car owners!

SPECIAL THURSDAY

1956 Chevrolet Bel Air Sport Coupe, beautiful turquoise and ivory, 6 cyl., overdrive transmission, radio, heater, and equipment, white tires. This is a local, one owner, "like new" little Chevy that you must see to appreciate. **\$1675**

1955 Chevrolet 150 Series, 2 door Sedan, 6 cyl. standard transmission, two tone, white tires, only 11,000 actual miles. You just can't find a nicer one, anywhere. **1,395.00**

1953 Chevrolet Del Ray 2 door sedan, beautiful yellow finish with green top, standard transmission, 261 engine, dual carburetors, dual exhausts, radio, heater, air conditioned, and near new white tires. You must see this one to appreciate—there just isn't a more fully equipped or nicer one anywhere. **1,095.00**

1953 Chevrolet 210 4 door, green, radio, heater, good tires and motor, an excellent '33 Chevrolet with miles and miles of trouble-free service. **795.00**

1952 Dodge, 4 door sedan, gray, with heater and good tires. A local owner car that has lots and lots of service left, and this service can be your very own for the low, low price of just . . . **295.00**

1953 Plymouth, 4 door sedan, has a very good motor, fair rubber, and can give you a lot of very economical service, priced to sell in a hurry at just . . . **395.00**

SEE THESE TRUCKS

SPECIAL THURSDAY

1954 International 1/2 ton pickup, 3 speed, light blue color, good rubber, body and cab, with a motor in tip top shape. Just the pickup for a lot of hard service. **\$575**

1948 Dodge, 1 1/2 Ton Truck, cab and chassis only, 7.50 x 20 Tires, excellent motor and cab, will give someone a lot of hard service around the farm. . . . **395.00**

1955 CHEVROLET, 1/2 Ton Pickup, 3 speed, light green, heater, hitch, very good rubber, in perfect shape for thousands of miles of service. . . . **695.00**

Orsborn-Norwood Chev.-Olds.
Truck Transportation Headquarters
Phone 730-Across Street from Piggy Wiggly-Main & 5th

Lynn C. Kester
Watch Repairing

Local Time Inspector
KESTER'S
Jewelry & Gift Shop
Hereford, Texas
Across from Post Office

FURR'S PRESENTS *the* **MIRACLE OF HOLIDAY FOODS**

We Reserve the Right to Limit Quantities

Santa Claus Will Be At FURR FOOD SATURDAY 10 to 12 A. M. — 3 to 6 P. M.

CLOSED SUNDAYS

PECANS Blue Bonnet 12 oz. pkg. **69¢**

FLOUR Food Club Unconditionally Guaranteed 10 Lb. Bag **79¢**

COFFEE Folger's Instant 6 oz. Jar **99¢**

SALAD OIL Kraft All Purpose QT. **59¢**

Canned Milk Food Club Tall Can **12 1/2¢**

SHORTENING Armour's Vegetole 3 LB. CAN **69¢**

Salad DRESSING Miracle Whip Qt. **49¢**

GREEN BEANS Elna, Cut No. 303 Can **15¢**

MARSHMALLOW CREME Captain Kidd QT. **29¢**

THE FINEST, FRESHEST MEATS... AT FURR'S

PICNICS Armour's Star Hickory Smoked 4 to 6 lb. Average lb. **35¢**

PORK CHOPS Northern Corn Fed Pork First Cuts Pork Loin lb. **49¢**

SIRLOIN STEAK USDA-graded Standard beef lb. **69¢**

GROUND CHUCK Extra Lean - fresh ground lb. **59¢**

SALT PORK Side streaked with lean lb. **39¢**

FISH FILLETS Food Club, Perch lb. **39¢**

JELLO Assorted Flavors **3 FOR 25¢**

AN EASY WAY TO DO Your CHRISTMAS SHOPPING

GARDEN FRESH VEGETABLES... at FURR'S

GRAPEFRUIT Marsh Seedless - White **3 for 25¢**

TOMATOES pkg. **29¢**

CARROTS Cello Pkg. **2 FOR 29¢**

TURNIPS Bulk **2 L F B O R S R 25¢**

- Patio, fresh frozen 11 oz. pkg. **59¢**
- TACOS **10¢**
- Kirks Cocoa Hard Water **79¢**
- CASTLE SOAP **35¢**
- Giant **3 for 25¢**
- DUZ **10¢**
- Reg. Box OXYDOL **29¢**
- Hunt's TOMATO SAUCE **91¢**
- Jiffy CAKE MIX 9 oz. pkg. **39¢**
- Jiffy BISCUIT MIX 40 oz. pkg. **25¢**
- Elna, cream style golden CORN No. 303 can **12 1/2¢**
- White Swan COFFEE 1 lb. can **31¢**
- CLUB CRACKERS 16 oz. pkg. **21¢**
- Brer Rabbit Blue Label SYRUP 12 oz. bottle **27¢**
- Kasco Dog DOG MEAL 2 lb. bag **33¢**
- Hunt's Country Style PICKLES 2 1/2 jar **25¢**
- Niblets No. 1 can **29¢**
- ASPARAGUS Heinz 1 pt. **20¢**
- WHITE VINEGAR Realemon 8 oz. bottle **21¢**
- LEMON JUICE Soft Weve 2 for **27¢**
- TOILET TISSUE Star Kisf Chunk Style light meats **31¢**
- TUNA 16 oz. can - Wilson **33¢**
- CORNE BEEF HASH White King bar **9¢**
- TOILET SOAP

HOUSEHOLD NEEDS

SHAMPOO Glance Reg. 60¢ **19¢**

HAIR TONIC Vitalis Economy Size Reg. \$1.23 **\$1.09**

HAND LOTION Woodbury \$1.00 Size **50¢**

RAZOR BLADES Gillette Blue 20 blade disp. **89¢**

TOOTH PASTE Ipana Plastic Squeeze Bottle Reg. \$1.19 **99¢**

NOSE DROP 97c value 7oz. bottle **79¢**

FURR'S

'WE ARE FELLOW WORKMEN FOR GOD'

First Christian

West Park Ave.
Rev. Gilbert Davis Jr.
Sunday School is held at 9:30 a.m. Worship service will begin at 10:50 a.m.
Chircho and CYF meets at 6 p.m. Sundays and vesper services at 7 p.m.
Functional Department's first Wednesday at 8 p.m.
General Church Board, second Wednesday at 8 p.m.
Choir rehearsal meets each Wednesday at 8 p.m.
Groups one and two meet on the third Wednesday at 9:30 a.m.
Business women meet at 7:30 a.m. on the second Tuesday.
Young Matrons meet on the second Wednesday at 9:30 a.m.
Friendly visitation on Monday, Tuesday, Wednesday, Thursday, and Friday at 7:30 p.m.

Grace Gospel Church

Thirteenth and Avenue A
Rev. H. V. Fields, Pastor
Sunday School is at 9:45 a.m. and worship services convene at 11 a.m.
Bible Study is held each Sunday at 7 p.m. and preaching service at 8 p.m.
Wednesday prayer meeting is held at 8 p.m.

Church of The Nazarene

Fourth and Jackson
Sunday School is held at 10 a.m., worship service at 11 a.m. and evening worship at 7:30 p.m.
The Junior Society and N.Y.P.S. will be held Sundays at 7 p.m.
Visitation will be held at 7:30 p.m. Thursday.
Prayer meeting, Wednesday will begin at 7:30 p.m.

Church of Jesus Christ of Latter Day Saints (Mormon)

Kendon O. Anderson, superintendent.
The Mormon Church meets in the American Legion Hall. Sunday School services are at 10 a.m.

Church of God

11 and 13th Street
Rev. E. F. Murphy, Pastor
Sunday School will begin at 10 a.m. Worship service is at 11 a.m. Sunday evening worship begins at 7:45 p.m. and young people's service Friday at 7:45 p.m.

St. Anthony's Catholic

Harrison Highway at 25 Mile Ave.
Father Michael Sugrue, Pastor
Sunday Masses are at 6:30, 8 and 10 a.m. Daily Mass is at 7 a.m. and 8:15 a.m.
Confessions are Saturday afternoon from 5 p.m. to 6 p.m. and 8 p.m. to 9 p.m.
Thursday Holy Hour is from 8 to 9 p.m. followed by confessions.

Central Church of Christ

205 E. 6th Street
Russell Ingalls, Minister
Bible School is held each Sunday at 9:50 a.m., with the morning worship at 10:55 a.m.
The Young People meet Sunday evening at 7:10 p.m. with worship service beginning at 6 p.m.
Wednesday prayer services are held at 7:30 p.m.



...about Moons and Ministers

This is the day of man-made moons and other outer-space objects. First man reached for the clouds, then the stratosphere and now he is reaching for the moon. The very thought of these accomplishments "rattles" our nerves, makes us weak and an unexplainable nausea sets in. We think what next? But only one thing we know. God said, "Be ready, for we know not the day nor the hour." The day may be near when your account will be checked. Your record will reveal what your interests have been. Whether you have supported His church or helped a needy soul will be made known. Above, you see a severe storm with broken clouds lighted by lightning flashes. But what makes it worse... there goes a man-made moon. All this strange phenomenon makes it very clear that we should be about the Master's business... we should be ready... we should attend church.



Character is a by-product of the church. It is here that young and old alike are showered with benedictions that fortify and influence for a better citizenship and a stronger democracy. In the church the ministerial are molding religious character. Statesmen today declare that the church alone can furnish leadership to handle the affairs of state in these perilous times. Then we with our children should go to the church of our choice on Sunday. "You in the Church and the Church in you" form a combination for good. Be a regular CHURCHGOER and a daily BIBLE READER.
© WILLIAMS NEWSPAPER FEATURES
Fort Worth, Texas

Assembly of God

Union & Ave. G.
Rev. V. W. Marcontell, Pastor
Sunday School is held at 9:45 a.m. Morning worship service convenes at 11 a.m.
C. A. service begins at 7 p.m.; Junior C.A.'s meet at 7 p.m., and worship service begins at 8 p.m. each Sunday evening.
"Revival Time" is broadcast over Radio Station KPAN each Sunday from 7:30 to 8 a.m.
Prayer meeting and Bible Study will be held Wednesday at 8 p.m., after which choir practice will convene.

Immanuel Lutheran

Park Avenue at B Street
Rev. Andrew Szegedin, Pastor
Phone 871-J
Worship service each Sunday at 11 a.m. Sunday School and Bible classes at 10 a.m.
"Call to Worship" each Sunday over Station KPAN at 9:15 a.m.
Children's instruction class each Saturday at 2:30 p.m.
Topic for Sunday, Dec. 15: "The Heralds of the Lord's Judgment Day." Text: Mal. 4:1-6.
Lest We Forget: "All flesh is as grass, and all the glory of man as the flower of grass. The grass withereth, and the flower thereof falleth away, but the Word of the Lord endureth forever." And this is the Word which, by the Gospel, is preached unto you. The Covenant of grace and peace in Christ is everlasting and sure. Our happiness, which is bound up in Him, is secure. He is the strength of our heart and our portion forever. Realize your union with Him in all emergencies, feebleness, and dangers. The eternal Christ is our refuge, and underneath are His everlasting arms.
A most cordial welcome to you.

Avenue Baptist

123 N. 25-Mile Avenue
Rev. A. C. Hamilton, Pastor
Sunday School is held at 9:45 a.m. and worship service at 11 a.m.
Training Union is held each Sunday at 6:30 p.m.
Evening worship services are at 7:30 p.m. Sundays.
Mid-week prayer services are on Wednesday at 7:30 p.m. At 8:15 p.m. there will be choir practice.

Wesley Methodist

410 Irving
Bernard F. Seay, Pastor
Sunday: Church School, 9:45. Vance Crume, Superintendent. Morning worship, 11 a.m. Methodist Youth Fellowship, 6:30. Evening worship, 7:30 p.m.

Asamblea de Dios Temple el Calvario

Pastor Fidel Alcalá
Bienvenidos. Cuidicada en la Calle 128 E. 5th.
Las servicios durante la semana y el Domingo.
Como siguen: 8 de la noche Martes, Jueves, Sabado y Domingo. Domingo, 10 de la mañana, escuela dominical, a las 11:30 predicacion.

St. Thomas Episcopal

Harrison Highway
Sunday School, 9:45 a.m. Church service, 11 a.m.

CONTINUED ON NEXT PAGE

Renewed Faith and Strength Make Church Going a Habit.
As a respite from your labor and troubles of the past week.

- FARM & HOME SUPPLY
W. A. DeBusk
- LOERWALD BROS.
Ed, George, Gene and Harold Loerwald
- HEREFORD IMPLEMENT CO.
Herman Neff
- CROWE-GULDE CEMENT CO.
Roy Godwin
- EAST SIDE 66 STATION
C. L. Hodges
- ORSBORN-NORWOOD CHEV.-OLDS
Your Chevrolet-Oldsmobile Dealer
- PLAINS FERTILIZER CO.
Glenn O. Edwards - Lowell Sharp
- HUNTER'S FOOD MARKET
Mr. and Mrs. Russell Hunter
- CONTINENTAL GRAIN CO.
Dennis & Lee Wosnitzky
- SHELTON TIRE EXCHANGE
W. O. & Bessie Shelton

- FIRST NATIONAL BANK
Virgil Hennen
- BLANTON BUTANE, INC.
Darrell Blanton
- HEREFORD STATE BANK
Townsend Douglas, Pres.
- GULF OIL DISTRIBUTOR
R. L. Pool
- JIT'S AUTO SUPPLY
Mr. and Mrs. Ray Suits
- KELLEY 66 SERVICE
Douglas Kelley
- HOTEL JIM HILL
Mr. and Mrs. Dick Ross
- KEMP LUMBER CO.
John Fielder

- HEREFORD HARDWARE
Mr. and Mrs. Don Zimmerman
- DAVIS IMPLEMENT CO.
W. L. Davis - W. L. Davis, Jr.
- FURR FOOD STORE
Walter Clark
- BUY-RITE FURNITURE
J. H. Fish
- HEREFORD FERTILIZER & INSECTICIDE CO.
Norman Moore
- HEREFORD LAUNDRY & DRY CLEANERS
Ernest Kendall - Clinton West
- HEREFORD GRAIN CORP.
Curtis O. Roach, Mgr.
- PITMAN GRAIN CO.
Mr. and Mrs. J. A. Pitman
- ELIZABETH WOMBLE
148 N. Main St.

- PITMAN SERVICE STATION
Odice & Edd Bulls
- E. B. BLACK CO.
Dick Barnard - Jesse Stanford
- GILLILLAND FUNERAL HOME
Matt Gilliland - Marlin Gilliland
- BIG T PUMP CO., INC.
Hilrey and Leroy Aven
- B. F. GOODRICH
Don Little
- ASSOCIATED GROWERS OF HEREFORD
- McRIGHT GARAGE & SUPPLY
Mr. and Mrs. A. N. McRight
- HOWARD GAULT CO.
Vegetable Growers, Packers, Shippers
- FARMERS DRIVE IN
Troy Moore

- HEREFORD CREAMERY
Mr. and Mrs. Elton Malone
- PLAINS MOTEL
Mr. and Mrs. Perno Bryant
- MASTER CLEANERS
Mr. & Mrs. C. D. Fitzgerald
- HUCKERT TELEVISION SERVICE
Mr. and Mrs. Joe Huckert
- PIGGLY WIGGLY
Mr. and Mrs. Gaylord Newell
- CONSUMER'S FUEL ASS'N.
Louie LeGrand
- JOHN McLEAN INSURANCE AGCY.
John McLean
- ROGERS DRUG
Mr. and Mrs. Grady Rogers

The Hereford Brand, Hereford, Texas, Thursday, December 12, 1957

CHURCH

(Continued From Page 4)

Seventh Day Adventist

Third and Lawton
J. D. Nichols, Pastor
 Song service, 9:30 a.m.—Saturday. Sabbath School, 9:45 a.m. Worship Service, 11 a.m.
 For Lesson study Sabbath Dec. 14, the subject will be, "The Prophet Jonah." Lesson Scripture: Jonah 1:1-16, 2:9; 3:3-10; 4:1-11; Exodus 32:10-14; Judges 2:18. Memory verse: Ezekiel 33:14-16. Study Helps: "Prophets and Kings" pages 265-278; "The Seventh-day Adventist Bible Commentary," Volume 3, Jonah; Lesson Help in Review and Herald of Nov. 28.
 Lesson Outline: 1. Jonah's commission. 2. The Crisis. 3. The warning to Nineveh. 4. Jonah's quarrel with the Lord.

First Baptist

Fifth and Main
Rev. Howard Scott, Pastor
 Sunday School is held at 9:30 a.m. and the worship service is held at 10:30 a.m.
 Training Union will be held Sunday at 9:45 p.m., with the evening worship service at 8 p.m.
 The Sunday morning Baptists Hour is broadcast at 8 a.m. over Radio Station KPAN.
 Worship service is broadcast every first, second, third and fifth Sunday at 10:30 a.m. over Radio Station KPAN.

Park Ave. Church of Christ

on Harrison Highway
 Worship services 10:30 a.m. Sunday; mid-week services 8 p.m. Wednesday.

First Methodist

Fifth and Main
Rev. Alby Cockrell, Pastor
 Sunday School, 9:45 a.m. Morn-

ing worship, 10:55 a.m. Primary and Junior children meet in Primary Room, 6:15 p.m. Senior and intermediate MYF, 6:55 p.m. Evening worship service at 7 p.m. Choir practice each Wednesday Evening at 8 p.m.
 Saturday Dec. 14, 2:30 to 4:50 p.m. the Primary Class will hold its Christmas Party.
 Tuesday Dec. 17, 3 p.m. the Win One Class will meet. Wednesday Dec. 18, at 9:30 a.m. the Elizabeth Brumley Circle will meet with Mrs. Orpha Clark.
 Thursday Dec. 19, 6:30 p.m. the Fellowship of Concerned will hold a meeting.

First Presbyterian

610 Lee Street
Rev. Russell Wingert, Pastor
 Sunday school is held each Sunday at 9:45 a.m. followed by worship service at 11 a.m. Morning Devotional 9 a.m. Tuesday. Choir rehearsal, 8 p.m. Wednesday. Prayer meeting—Friday, 4:30 p.m.

Temple Baptist Church

Corrset St. and Ave. B
Rev. Robert Lacey, Pastor
 Sunday school begins at 9:45 a.m. and Training Union is in the evening at 6:15 p.m. Worship services are at 10:30 a.m. and 7:15 p.m.
 Wednesday prayer service will be held at 8 p.m.
 The teachers and officers meeting will begin at 7:30 p.m. Wednesday.

PODRES LOOKS BETTER THAN EVER

BROOKLYN, N. Y. — The consensus of opinion among baseball experts in the National League is that the Dodgers' Johnny Podres is a better pitcher than when he hurled Brooklyn to its only World Series triumph in 1955. The Yankees feel the same after the way Podres handcuffed them in spring exhibitions.

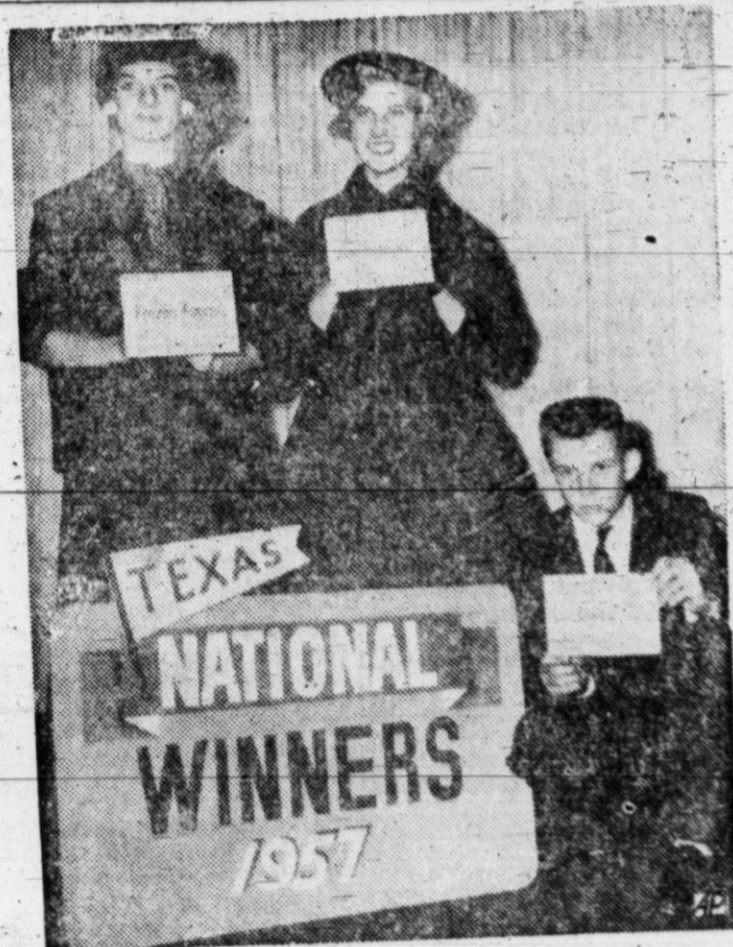

TEXAS NATIONAL 4-H CLUB WINNERS—These are the three national winners in 4-H awards announced during the 36th National 4-H Club Congress in Chicago. From left to right; Patricia Madison, 17, Rising Star, received a \$400 scholarship as winner in frozen foods program; Wanda Lewis, 17, Breckenridge, received all-expense trip to 4-H Club Congress in recreation program, and Johnny Manning, 15, Godley, received a \$400 scholarship, as a winner in 4-H dairy program. (AP Photo)

Podres still has his fast ball and change up, but his curve seems better than ever. And he still has that good pick-off motion to first base.

Setting Colors
 To set the color in colored cloth-

es, use a solution of one teaspoon of Epsom salts to one quart of water. It will help to prevent running of the colors.
 Four American and British oil companies are building a new 48 million dollar refinery in Turkey.

DEEMS



By TOM OKA

GRANDPA'S BOY



By BRAD ANDERSON

SONNY SOUTH

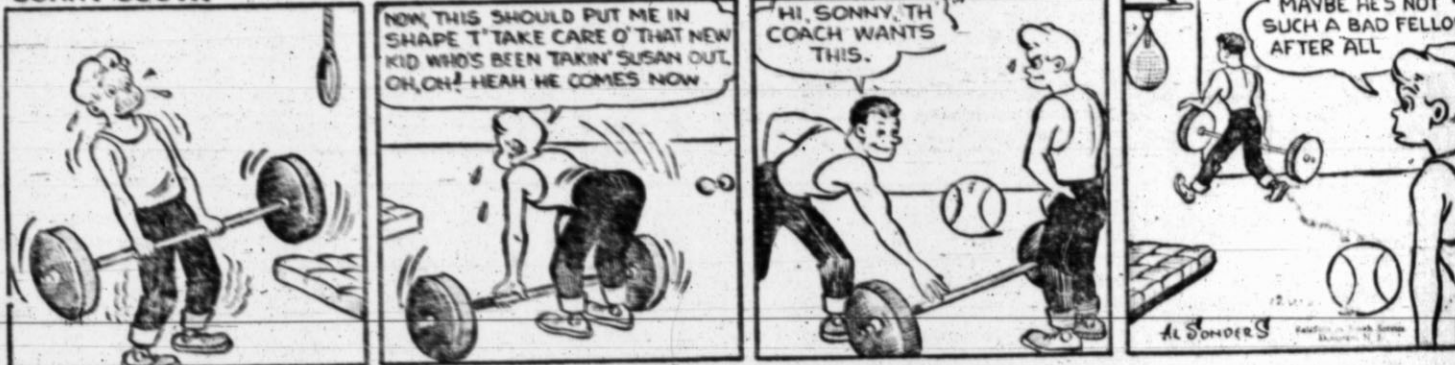

By AL SONDEERS

LITTLE FARMER

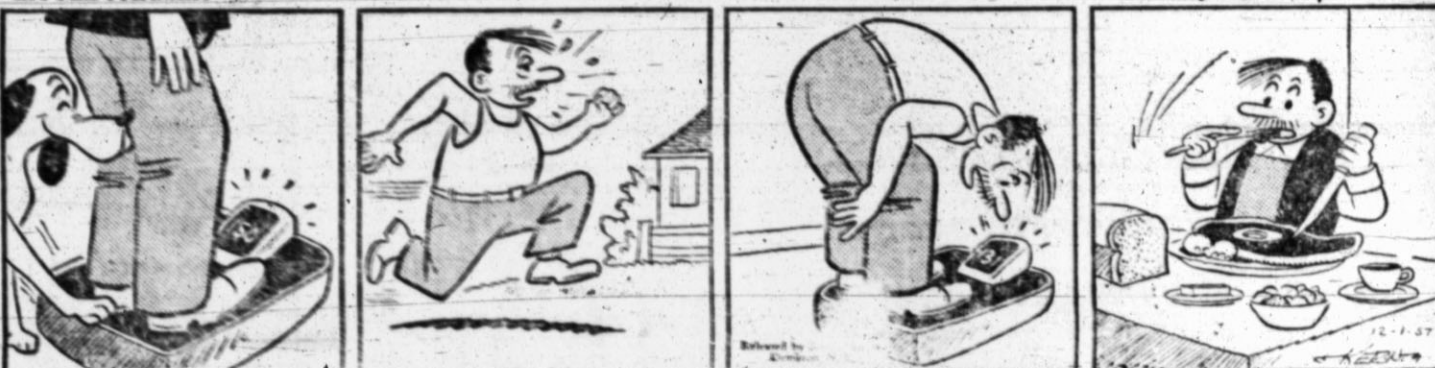

By KERN PEDERSON

HOSSFACE HANK



BY FRANK THOMAS

THOSE WERE THE DAYS



By ART BEEMAN

RURAL DELIVERY



By AL SMITH

OFF MAIN STREET



By JOE BENN

Try this boulevard-styled GMC



...for size—with an eager 200-horsepower engine—big, heavy-duty axle—outsized tire ratings. You haul king-size cargos without struggle or strain.

...for economy—with Hydra-Matic Drive,* famous for savings on work, time and repairs. Fast-ratio cruising axle for up to 17% better gas mileage plus better road pace.

*Optional at extra cost

...for comfort—with exclusive Road Shock Damper** that smothers even the roughest bumps. Recirculating ball-bearing steering for finger-tip control even on the roughest roads. Luxurious two-tone upholstery and foam-rubber seats.

**Standard on Suburban, optional at extra cost on other 1/2-ton models

...for value—with reserves of stamina and toughness more than equal to your toughest truck-work. You get more for your money now, and more come trade-in time.



See your authorized dealer for

GMC—America's Ablest Trucks

AVAILABLE IN MODELS FROM 1/2 TO 45 TONS

CROSSWORD • • • By A. C. Gordon

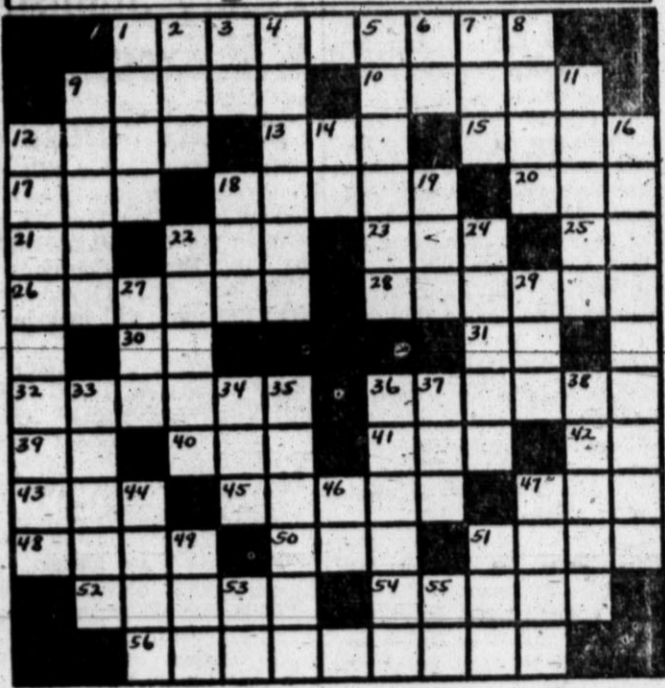

- ACROSS**
- 1 - In harmony
 - 9 - Deride
 - 10 - Expect
 - 12 - Eucalyptus
 - 13 - To fire on
 - 15 - Accost
 - 17 - Measure of length
 - 18 - Bay of ...
 - 20 - Royal Naval Reserve (abb.)
 - 21 - All right
 - 22 - ... the mark-
 - 23 - Lamprey
 - 25 - Samaritan (chgm.)
 - 26 - Harasser
 - 28 - Reviled
 - 30 - Continent (abb.)
 - 31 - Roman numeral
 - 32 - Unrefined
 - 36 - In the same place
 - 39 - Iridium (chem.)
 - 40 - Misdemeanor
 - 41 - Downcast
- DOWN**
- 2 - ... the mark-
 - 3 - In reference
 - 4 - Debater
 - 5 - To be a go-between
 - 6 - Painful exclamation
 - 7 - Arise
 - 8 - Profit
 - 9 - Row
 - 11 - Unrelaxed
 - 12 - Amatory sentiment
 - 14 - Peace organization (abb.)
 - 15 - Taste
 - 16 - Distinctive label
 - 18 - Adversary
 - 19 - Affirmative
 - 22 - Former Russian greata
 - 24 - Ashy pale
 - 27 - Man's name
 - 29 - Topper
 - 33 - Constellation
 - 34 - Relative's nickname
 - 35 - Empower
 - 36 - Water-encircled plots
 - 37 - Hudson's ...
 - 38 - Merits
 - 44 - Design
 - 46 - Legislative
 - 47 - Facile
 - 49 - Girl's name
 - 51 - Wager
 - 52 - Type of electric current
 - 55 - U.S. state (abb.)

Letters To Santa Claus

Dear Santa, I have been pretty good. Would you please bring me a big doll like the one they have at Furrs? A record player, a pair of frouse shoes, can slip, red sweater and some records.

Please leave it at my Grandmother Williams at Post, Texas. Thank you very much.

Diane Case

Dear Santa, We have been pretty good little girls. I want a bride doll and Denise wants a baby doll and we both want a trunk and clothes for them. Please bring Tracy something nice to play with as she is too little to tell you what she

wants.

We love you.
Melodey K. Denise
and Tracy Caraway

Dear Santa, I am a little boy 6 years old. Please bring me a football, tink-toys and an airplane. My brother, Stevon, wants a gun and holster set with play bullets also a basketball and goal. Please don't forget my baby brother, Monty.

I love you,
Terry Rainey

Dear Santa, I am a little boy six years old and I have been pretty good. I would like a bicycle, steam shovel, a gun, airplane and boat and a tractor.

Please be good to all of the other kids too.

Gary Lynn Riddle

Dear Santa Claus, I want an erector set and my little brother wants a truck and a bulldozer and a tractor and I want a beat the clock game.

Douglas May and Ricki May

Dear Santa Claus, I am 8 years old. I go to Shirley School. I am trying to be a good girl and I hope I am a good girl.

Santa Claus, I want a Bride high

heel doll with some clothes and some hose.

Love,
Jan Leslie Scott

Dear Santa Claus, I'm eight years old and my sister is four years old. I would like a bed doll and a phonograph. My sister would like a bed doll too. Please bring us some nuts and some candy, oranges and apples.

Love,
Joyce and Ruby Perkins

Dear Santa Claus, My name is Stephen. I'm in the second grade and I would like a drum and 14 jeweled gun and holster set and a football suit, a football and a pair of cowboy boots and a sheriff outfit.

Thank you,
Stephen Miles

boots and anything else you think I'd like.

Bye Bye,
Janice Miles

Dear Santa, I try to be a nice girl and I would like to have a tiny tears dollie. I will be at my grandmother's on Christmas Eve and will talk to you then.

Yours,
Connie Stark

PLAINS INSURANCE AGENCY
INSURE IN SURE INSURANCE

John H. Patton **Wm. H. Patton**
All Forms of Insurance

213 N. Main St. Since 1926 Phone 50



HERE'S WHERE YOU REALLY SAVE!

Free Delivery Service and Free Pride Stamps

SHORTENING Mrs. Tucker's 3 Lb. Vacuum Sealed Tin **74¢**

Ellis **B. I. PEAS and HAM** No. 300 can **33¢** Ellis **LIMA BEANS and HAM** No. 300 can **33¢**

CATSUP Heinz 14 oz. Bottle **24¢**

PEACHES Yellow Box ELBERTA No. 2 1/2 can **29¢**

TOMATO JUICE Ashley's Quality 3 Cans 46 oz. **69¢**

MUFFIN MIX Betty Crocker Orange - Date or Raisin 3 14 oz. Packages **89¢**

COFFEE Silver Band 1 lb. **69¢**

CORN Rosedale Cream Style 4 No. 303 Cans **49¢**

WALNUTS Medium Size 1 Lb. Carton **39¢**

CAKE FLOUR Swansdown 2 Lb. Pkg. **35¢**

BANANAS Central American 2 LBS **25¢**

APPLES Extra Fancy Delicious Xmas Sizes 2 LBS **29¢**

ORANGES California Sun Kist Navels 2 LBS **27¢**

Short Ribs USDA Good Beef lb **28¢**

Bacon Armour's Star 1 Lb. Tray Pak **59¢**

BEEF Fresh Ground 3 LBS **\$1.00**

FRANKS Pinkney's 3 Lb. Poly Bag **89¢**

HUNTER'S FOOD STORE

DOUBLE PRIDE STAMPS EVERY WEDNESDAY WITH \$2.50 CASH PURCHASE

Phone 143 - Free Delivery PRICES GOOD DEC. 12, 13, 14 219 Sampson St.



RAILROADERS ALL—Sis joins Junior this year in the model train fan club, with her own pastel electric train.

Whole Family Now Takes to Railroad

By DOROTHY ROE
Associated Press Women's Editor

Don't be surprised if you see Mom and Sis working on the railroad this Christmas, along with Pop and Junior. The model train fan club now takes in all the family, with the introduction of new pastel-colored electric trains designed especially for girls.

The toy train empire this year includes blueprint-perfect replicas of 26 of the nation's leading railroads, as manufacturers of real railroad equipment supply the toy train makers with specifications for new models long before they are actually in service. So whenever you see a brand new locomotive or a new type train streaking across country, you can be sure it has a toyland replica in miniature.

In addition to the trains themselves, there are many new accessories to supply thrills for the young railroader. There's a remote-controlled illuminated dispatching board with an attendant

who hurries across a catwalk in front of the board and changes train arrivals and departures. There's a news stand with a dealer who moves back and forth at the flick of a button while a newsboy sells his papers and a miniature pup chases his tail around a fire hydrant. There's an operating fork-lift platform with a truck that loads and unloads boards from a lumber car.

One company puts out a "how to do" booklet to encourage Mom to landscape the toy train right-of-way. It explains how to use coffee grounds mixed with varnish to simulate a plowed field, how to make bushes and trees from tinted sponges, how to make lakes and rivers from clear plastic.

This year the electric train layout has become a family project.

National Safety Council tip: It takes a car traveling 15 mph on glare ice the same distance to stop as it does a car moving 50 mph on dry concrete.

HERE'S WHERE ...
Your 2 Pounds of Grain Goes!

RESEARCH
Agronomic - Chemical - Nutritional

MARKET DEVELOPMENT
Industrial - Commercial - Promotional

LEGISLATION
Price - Total Farm - Acreage

The elevators of this area will help support these activities by deducting 2 pounds per thousand from your deliveries and deposit it to the

GRAIN SORGHUM PRODUCERS ASS'N.

Your Cooperation and Participation Will Be Appreciated

XMAS CANDY

FRESH
WIDE SELECTION
Prices per Pound
25¢-29¢-39¢-59¢
10% Discounts on 10 lbs. or more

JELLO
3 FOR 25¢

SALAD DRESSING
Kraft's Quart 55¢

FRESH DAILY PRODUCE

U. S. No. 1 Colorado Red
POTATOES 10 LB BAG 45¢

Arizona
SWEET POTATOES 2 LBS 25¢

CARROTS 2 LBS 17¢

BANANAS Extra Nice lb. 10¢

Frozen Rolls Jean's 3 PKGS \$1.00

TV DINNERS Frozen Swanson Beef & Chicken 69¢

SELF SERVICE MEATS

Blue Morrows Hot Bar-B-Que Will Be Served All Day Saturday!

WILSON'S (Canned Picnic) HAMS No Fat No Bones 3 LBS \$1.98

2 Lb. Thick Sliced Longhorn **BACON** \$1.09

LONGHORN CHEESE WISCONSIN LB. 49¢

BREEZE Regular size with Free Face Cloth 33¢
BREEZE Giant with Dish Towel 79¢
BREEZE King Size with Bath Towel \$1.29
LILT Home Permanent Refills, plus tax \$1.49
GLEEM Toothpaste, economy size 53¢
INSTANT TEA, Tenderleaf 43¢
CHEERIOS, large pkg. 23¢
NESTLES QUICK, 8 oz. size 23¢

CAKE MIX Betty Crocker - White, Honey Spice, Yellow, Devil's Food Cake
3 FOR 89¢
FROSTING MIX Betty Crocker Package 27¢

Fresh Dressed lb. **FRYERS** 35¢

Swift's Half Gallon - Assorted Flavors
Honeycup 39¢

Save S & H Green Stamps

OPEN UNTIL **9** P. M. EVERY NITE!

TAYLOR & SONS
Highway 51 & Park Phone 15





GLOBAL FRIENDSHIP—Members of the United Nations Women's Guild meet to knit for world's children. Pictured left to right are: Begum Ansari, of Pakistan; Cecile Antoine, of Haiti; Mrs. A. Kusukawa, of Japan; Mrs. Dragan Protitch, Yugoslavia.

United Nations Women Knit World Together

AP Newsfeatures need no interpreters. An example of this takes place regularly in New York City, when women of the United Nations meet to knit garments for the world's children. Racial and national differences are forgotten as women from Pakistan and Haiti, from Yugoslavia, and Japan, from Africa and America get together over their knitting needles.

The United Nations Women's Guild provides a common meeting ground for wives and daughters of delegates from all countries, and the busy fingers of the members have turned out thousands of warm knitted garments for children all over the world.

While heated debates and fierce arguments take place among the U. N. delegates, their wives meet in friendship to engage in woman-talk and "knit the world together."

Give Him TIME

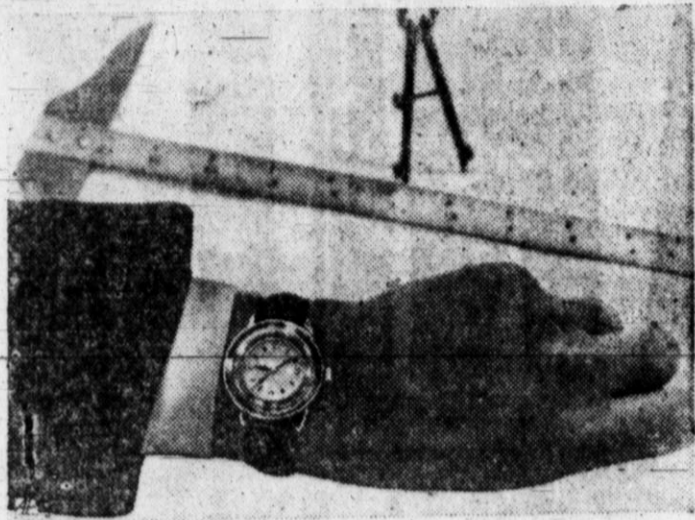

FOR ENGINEERS—This Swiss watch of stainless steel has outer rim that turns to permit calculations, can divide, multiply, figure cube root and also act as a stop watch.

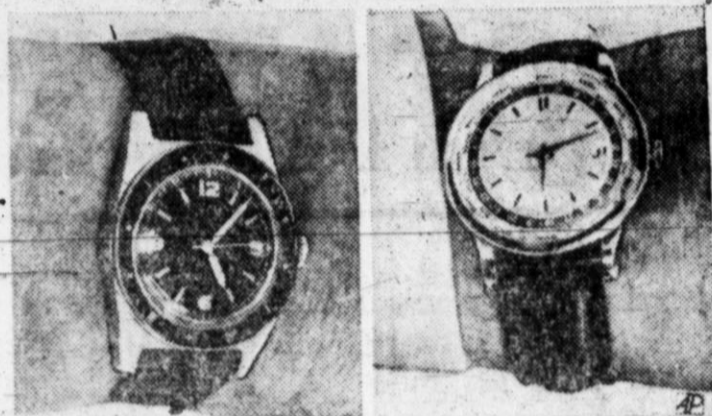

FOR SKIN DIVERS—This jewel-ed-lever watch stands pressure 300 feet under sea has timer showing how long diver has been under and dial that glows in the dark.

FOR TRAVELERS—Calendar watch, made in Switzerland, is stainless steel, self-winding and has movable edge to adjust a 24-hour dial. Tells time around world.

AP Newsfeatures For the deep-sea diver there's a waterproof watch which withstands 300 feet of pressure under the sea and has a marker showing how long the diver has been under water. For the world traveler, there's a calendar watch which adjusts to tell time anywhere. For the absent-minded husband, there's an alarm watch, for sports car fans a chronograph with a split-second dial.

December Wedding Date Is Announced

Announcement of the forthcoming marriage of Miss Rhe Cates to Don Veigel has been made by the bride-elect's parents, Mr. and Mrs. Fred Clark Cates of Lockney. The future bridegroom's parents are Mr. and Mrs. Robert Veigel, 511 N. Roosevelt.

Vows will be exchanged in the Joseph A. Hill Chapel at West Texas State College, Canyon on Dec. 21.

Miss Cates is a student at West Texas. Veigel, a graduate of Hereford High School, was graduated from Texas Christian University last year. He is now engaged in farming and the couple plan to make their home in Hereford.

Courthouse Records

- Vehicle Licenses**
- Wayne C. Lee, 1953 Chevrolet;
 - Joe H. Deavenport, 1958 Ford;
 - David A. Fowler, 1950 Mercury;
 - Paul Ortiz, 1948 Buick; W. F. West, 1954 GMC; H. N. Bishop, 1958 Buick; Ernesto Rodriguez, 1958 Ford; Kenneth Williams, 1956 Oldsmobile; Robert Rutley, 1958 Chevrolet; Augustine Del Rio, 1950 Chevrolet; Iley Barton, 1958 Pontiac; Dale Litch, 1958 Chevrolet; N. R. Miller, 1955 Chevrolet, Dec. 7.
 - J. E. Cockrell, 1954 Chevrolet;
 - J. D. Reviele, 1950 Hudson; Santiago Garcia, 1949 Ford; George E. Turrentine, 1958 Pontiac; Joe G. Story, 1958 Mercury; E. Ward Sr., 1958 Chrysler; Fred Boren, 1958 Ford; Dalton Roberts, 1950 Oldsmobile; A. T. Jones, 1957 Chevrolet; Kenneth M. Cowan, 1957 Buick; B. E. Helton, 1950 Chevrolet; Sidney Freeman, 1956 Pontiac, Dec. 9.
 - J. E. McCathern, 1957 Ford; Jack Johnson, 1955 Ford; Robinson Decker, 1958 Oldsmobile; Donald R. Metcalf, 1958 Studebaker; J. W. McMahan, 1958 Ford; Henry Batenhorst, 1954 Ford; Roy Duncan, 1956 Ford; Frank Zinser, Jr., 1946 GMC; W. H. Patterson, 1949 Chevrolet; Frank Zinser Jr., 1955 Buick; Holand J. Clark, 1952 Plymouth, Dec. 10.

Deeds of Trust

W. J. Messick, et ux, to W. H. Painter, Lot 47 of Allison Subd. of all of Blk. 2 of the W 1/2 of Blk. 3 and the E part of Blk. 16 of Welsh Add.

Population of Federal Capital Canberra of Australia is 35,000.



CRAMPED FOR ROOM?

There's more leg room & head room... more spacious comfort... in '58 Studebakers. See them today.

Studebaker-Packard
LESLEY MOTOR CO.
945 E. 1st Phone 630

OFF MAIN STREET



By JOE DENNETT

RURAL DELIVERY



By AL SMITH

SONNY SOUTH



By AL SONNERS

THOSE WERE THE DAYS



By ART BEEMAN

LITTLE FARMER



By KERN PEDERSON

HOSSFACE HAN

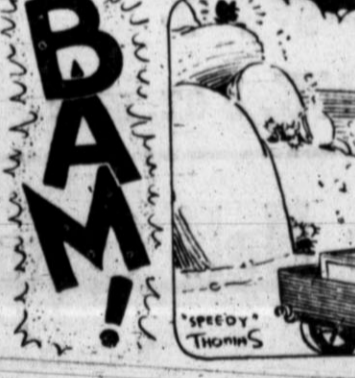

By FRANK THOMAS

DEEMS



By TOM OKA

GRANDPA'S BOY



By BRAD ANDERSON

WHEAT AND SMALL GRAINS NEED NITROGEN!

For the nitrogen your crops need, apply Phillips 66 Ammonium Nitrate. The nitrogen and other plant foods removed by last year's crops must be replenished to maintain higher yields and profits per acre. Wheat and other small grains respond quickly to nitrogen to help stimulate early growth... produce and support bigger heads per plant and more plants per acre.

For fall-seeded small grains, apply nitrogen this spring before plants reach the jointing stage. For spring-seeded small grains, apply nitrogen before seeding or as a top dressing early in the season.

ORDER YOUR PHILLIPS 66 AMMONIUM NITRATE TODAY!



At The Same LOW PRICE

Dealers for Gates and Dunlap Tires and Batteries!

Anhydrous Ammonia	5 3/4c
Nitrate	ton \$77.00
Sulfate	ton \$52.00
Super Phosphate 45%	ton \$75.00
16-20 Mathison	ton \$85.00
20-20	ton \$93.00
13-39	ton \$99.00

Discount for Cash See Us for Truck Load Prices!

Associated Growers
Of Hereford, Inc.

The Hereford Brand, Hereford, Texas, Thursday, December 12, 1957

HOMES FOR AMERICANS

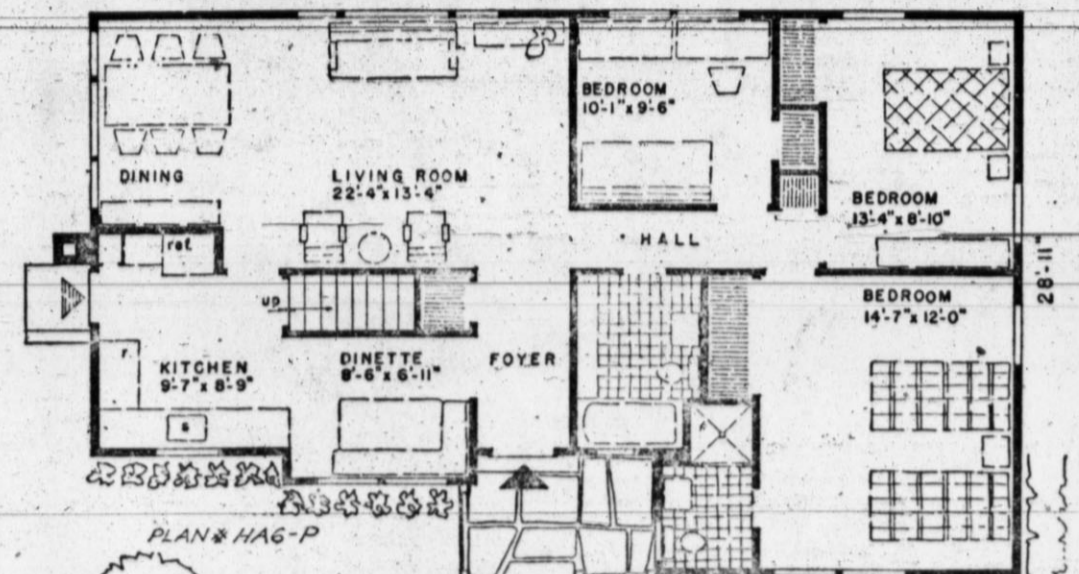

THIS LOW RAMBLING farmhouse ranch style home fits the needs of a medium sized family with a limited budget. Its area is 1,133 square feet yet it has six rooms, including three bedrooms, and two baths. It also has a full basement. The design, H16-P, is by Architect Samuel Paul, 89-51 164th St., Jamaica 32, N.Y.

Anthony's YOUR **Christmas Store**

Always the perfect gift

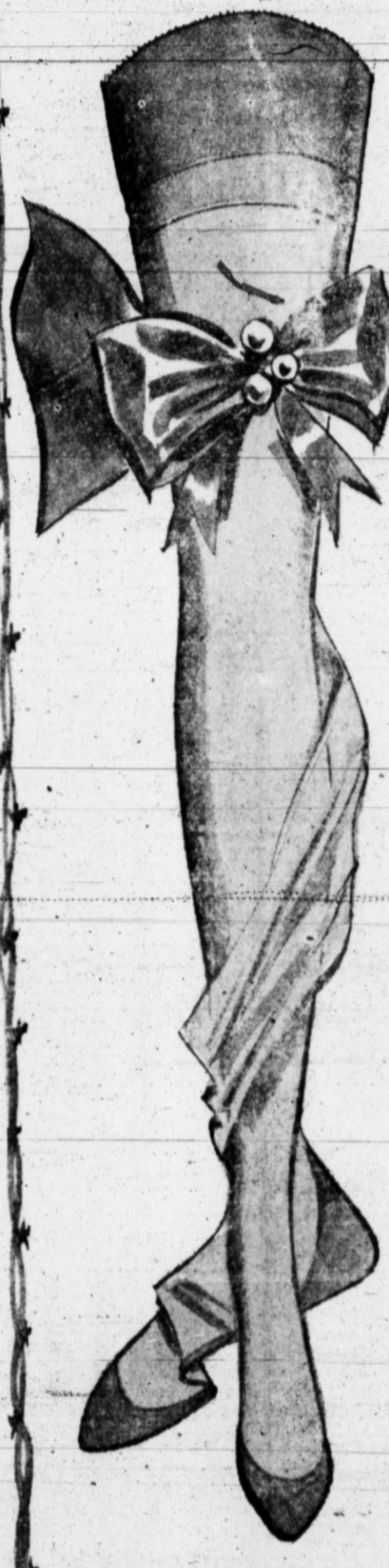

Lovely NYLONS

Seamless For Sheer Leg Beauty

A film of 15 denier nylon for smooth, sheer leg beauty from the tip of the toe to the reinforced top. Demi-toe and nude heel for both strength and beauty. Especially nice for gifts! 8 1/2 to 11. In luscious Honey Bisque, Sun Glory and Blondite shades.

\$1.15 PR. 3 PR. FOR **\$3.25**

60 Gauge, 15 Denier Full Fashion

STYLE SPUN NYLON HOSE

Full fashioned for pretty leg detail. Reinforced for longer wear and durability. Lovely shades for day and evening wear. Sizes 8 1/2 to 11.

98 C PR. 3 PR. FOR **\$2.75**

Boys' smart looking... fine Quality SPORT SHIRTS



Just what he likes — Perfect for Presents

Terrific values... high quality, well made sport shirts at low, low prices. Choose from regular or Ivy type collar... fancy stripes or colorful plaids... rugged or silk-like fabrics. S - M - L.

Men's Fancy Stretch Anklets

A perfect fit... won't sag and wrinkle. Ideal for gifts... will fit from size 9-14. Handsome designs in pastel and dark shades. Gift boxed.



LA BELLE BESEIGED: France Dismayed by English Invasion

By STANLEY JOHNSON

PARIS — With the franc falling, North Africa in revolt and a state of barely controlled chaos prevailing politically, France has still another major preoccupation these days. It's called "The defense of the French language" and is aimed primarily against such subversive English imports as "cocktail," "rush," "pick-up" and "star."

The literary weeklies and the serious dailies devote column after column to this subject every week, but seem to be making little or no progress. The French language keeps picking up more English as day follows day to "le weekend."

The conceptions of French and English speaking persons about language are basically opposed. English-speaking persons think of the language as a continually growing thing adopting new words and modes of expression as a matter of course. The French consider their language a finished, perfect thing which should be guarded almost like the treasures of a museum.

And some "intellectuals" here are convinced that Britons and Americans are determined to invade this treasure house as part of a plot to supplant French influence in all fields throughout the world. The spread of Frenchified English words appears based on two fundamental reasons: words in English and are adopted; and "le sriobism." Many upper-class and would-be upper-class French delight in imitating the British aristocracy.

But the way they do it makes English-speaking persons laugh. Just recently, for example, the newspaper "Figaro" lamented that with the perfectly good French word, "announcer" to describe a radio announcer, the French broadcasting and television networks instead of using "the English form of speaker for a man and speakerine for a woman."

"Le Monde" asked this week why French news agencies said "flash" instead of the equivalent "clair" and why one comes into an airport on a "beam" instead of the "faisceau herzien." But the same issue of "Le Monde" backslid a little by reporting that Algerian Minister Robert Lacoste was consulting "les leaders du gouvernement" and might address "un meeting."

Describing a holiday trip, a young Frenchman wrote of listening to "les smash-hits" on "le pick-up" before going out for "un hamburger et un milkshake au snack-bar" dressed in his "shorts et pull-over." He had been reading "un best-seller" and also found time to see "un Western musical en cinemascope et technicolor" with "une star" and "des pin-up girls" whom he particularly admired.

A professor said many of these could be called "Anglo-Saxon behavior words" and suggested some of them be adopted completely. He urged the French to write "coquette" (pronounced coke-tail) for guess what and "vequand" (pronounced vay-kan) for those few free days at the end of the week. But he asked, why say the "vequand" is for "le relax" when the language already possessed "detente"?

Christmas Recital Set for Dec. 15

Mrs. Ellis Coombes will present a group of piano students in an informal Christmas recital at the First Christian Church chapel, Park Ave., on Sunday, Dec. 15, at 2:30 p.m.

Those who will play are Lois Christman, Doris Jean Andrews, Donna Williams, Shirley Thompson, Phyllis Boston, Beverley Packard, Kay Packard, Beverley Barrett, Hallie Culpepper, Donna Baker, Jan Scott, Betty Scott, Betty Guinn, Sandra Vaught, Dolores Andrews, Johnny Owens, Robert Wayne Thompson, Carolyn Boynton, Joanne Carlson, Beverley Roberts, Ricky Roberts, and Geraldine Tyler.

Thursday Night Specials 6 till 9

Men's Suede

COATS

Special **\$20**

Regular \$29.75

Thursday night Special. Full length suede coat, gusset back for comfort. Light colors only in sizes regular or slims.

Lovely Early American Type

HEIRLOOM BEDSPREADS

\$6.66

Beautiful Sheffield

Colonial type heirloom spread in white, off white and pastels. Woven in cotton with heirloom type design that will add beauty to any room. Full and twin sizes.

Boys Shadow Stripes

WOOL DRESS COAT

\$10.00

- Quilted Lining
- Two Flap Pockets
- Inside Wristlets
- Assorted Colors
- Sizes 8-20

CAN CAN SLIPS

\$2.00

Ladies' nylon net Can Can Slips. Ideal for school wear, white with color trim. Hurry, they won't last long. Sizes S-M-L.

KNOW HOW?

Of course! J. J. (Dub) Boyd has had 15 years experience working with Crankshaft Grinding, Head Milling, Cylinder Rebor-ing, Align Boring and Valve Work.

He is offering you complete Machine work on Autos, Trucks, Tractors and Industrial Engines.

Ready to Service with...

ALL NEW EQUIPMENT

BOYD'S MACHINE SHOP

232 W. 3rd St. Phone EM 4-1055

Fill Your Sock with **SAVINGS**



Pre-Holiday
**STOCK-UP
SALE**



SHURFINE

MILK
2 TALL CANS **25¢**

Swift's
ICE CREAM
All Flavors
1/2 Gallon **65¢**

PEPSI-COLA
Six Bottle Carton Plus Deposit **29¢**

Kraft's - 10 1/2 oz.
**MINIATURE
MARSHMALLOWS**
Package **29¢**

ALCOA ALUMINUM
FOIL
Big 25' Roll **27¢**

GROCERIES

Shurfine - 12 oz. cans
Golden Corn **29¢**

TREET 12 oz. Can **39¢**

TREND Giant Box **43¢**

TREND Liquid Detergent Giant Can **49¢**

FRUIT CAKE

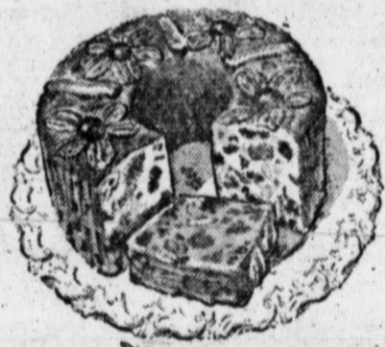

Bond 15 oz. Bar - Sliced

59¢

Baker's
**GERMAN SWEET
CHOCOLATE** 2 bars **39¢**

Big Top
**PEANUT
BUTTER** 12 oz. Ref. Jar **29¢**

Salad Dressing
**MIRACLE
WHIP**
16 oz. Jars **33¢**

Be smart! Be thrifty! Do your Christmas food shopping early—and save money at COOPER'S great storewide Pre-Holiday STOCK-UP SALE! Every department is filled with an abundance of fine foods for gala holiday feasting and partying . . . for marvelous meals every day of the week. Yes indeed—Santa's here with values to cheer. So stock up now! Every item is low-priced to put cash savings in your Christmas sock.

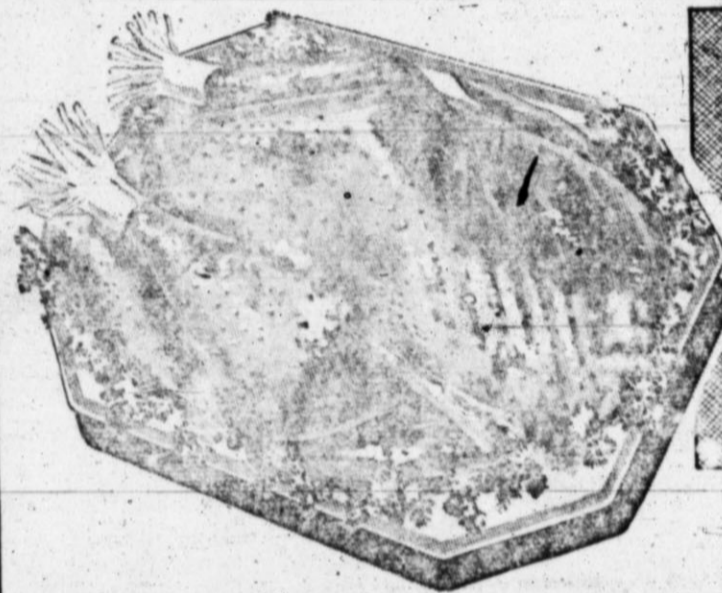

**BUY YOUR
HOLIDAY
TURKEY Early**

12 to 16 lb. avg.
SUNRAY HAMS **59¢**

Swift Premium
BACON Ranch Style 2 lb. pkg. **\$1.19**

Swift's - Ready-To-Eat
PICNICS lb **45¢**



**BIG
SELECTION
of
Christmas
Trees**

Our Trees are "Select" Quality
All Sizes and Budget Priced

Farm Fresh PRODUCE

SUNKIST LEMONS doz. **33¢**

IDAHO POTATOES 10 lb. Plastic Bags **59¢**

AVOCADOS Makes a Tasty Nutritious Salad ea. **17¢**

GREEN ONIONS 2 BUNCHES **15¢**

CHRISTMAS CORSAGES each **39¢**
Packed in Individual Gift Boxes
Special Christmas Offer

KEN-L-RATION

DOG

FOOD

2 FOR **29¢**

COOPER'S