



Lullabies, Legends & Lies by Parson Smith, the Prime Minister of Laughter

I watched a movie this week about Gary Ridgway, the Green River Killer.

In November of 2003, Ridgway pleaded guilty to 48 counts of aggravated murder. He said that he had killed over 90 women.

He would take his victims to his house, where he would often show them his son's bedroom. Then he would strangle them to death.

He is currently serving a life sentence in Washington state.

Ridgway did not receive the death penalty, as a result of plea bargaining. Most folks would say that if anyone ever deserved to die, it was Ridgway.

On December 18, 2003, he was sentenced to 48 life sentences with no possibility of parole and one life sentence, to be served consecutively. Then, he was sentenced to an additional 10 years for tampering with evidence for each of 48 victims. This added 480 years to his 48 life sentences.

I am writing all of this to point to something that this terrible per-

Gary's Quote of the Month

Japan tried it. And if the Japanese can't pull it off -- as Charles Murray has pointed out, they do have higher IQs -- if they can't pull off this kind of spending your way into an economic recovery, then we certainly can't.

Ann Coulter

Wolf Creek Heritage Museum Notes

MUSEUM HAPPENINGS

The annual report is complete and we gave our summary to the Commissioner's Court at their Monday meeting. This report is prepared each year to give you, our supporters and the county citizens, an accounting of our activities during the year. We report our number of visitors, website activity, financial stats, programs and publications/exhibits. Copies of the annual report are available for review at the museum and individual copies are available for the cost of copying and postage (\$3.00).

The board meeting has been rescheduled for Wed., Feb. 18 at 4 p.m. at the museum. Agenda items include discussions for fundraisers, programs, and organizational plans for bylaws, committees, etc. for the two organizational groups of Lipscomb County Historical Commission and the Museum.

Dorothy and Ann have both called us to make sure we are staying out of trouble. From all reports we are, but after their calls, the Wednesday group decided maybe we should try to think of something for them. As you read this on Thursday, it is Dorothy's birthday (if our records are correct). So Happy Birthday - hope you are having a big fish dinner and shrimp cake.

Mildred is home and regaining her strength and should be rejoining us soon! Glad you are home!

HISTORICAL MUSINGS

This Saturday is Valentine's Day and I hope all of you will send and receive a valentine from someone you care about. A review of the 1950's newspaper reveal that the Follett American Legion held a box supper and minstrel show on Valentine's Day in 1950. As a part of the evening events, box suppers were auctioned off, but were also

son said.

When asked, "On a scale of one to five with five being the worst possible evil that you could be, what would you be?"

Ridgway answered, "I'd say, a 3." It is apparent to me, as I assume it is to you, that he was being pretty easy on himself. He sees himself as better than he really is.

The sad thing is... I have never known anyone... in or out of prison, upstanding citizen or felon, who would judge himself any harsher.

Until the next time, May God Bless.

the evening activities.

The crowning of Valentine King and Queens have been part of the American culture for many decades with schools, churches, and various community organizations having banquets to crown the groups selection. These were fun events and mainly served only the purpose of giving us an excuse to meet together as a community and celebrate our lives. A good tradition. Celebrate this week.

Words from Faith & Grace



by Cecil R. Biggers, Lutheran Lay Minister

In this season of Epiphany, we discover that God reaches out to the gentiles, to the unclean, to the outcast, as we study 2 Kings 5: 1-17, Psalm 30, 1 Corinthians 9: 24-27, and Mark 1: 40-45. In 2nd Kings, we see the powerful king of Aram send his commanding General to the King of Israel to be healed of leprosy. Imagine if you will, the same situation today if Putin in Russia sends President Obama his commanding general to be healed of AIDS! The King of Israel feared that the King of Aram was setting him up for war; in our time, we could think the same thing. Yet, Elisha the Prophet tells the king not to fear. Gen. Naaman is sent to Elisha. Elisha tells Gen. Naaman to bathe seven times in the Jordan river and he will be healed. The General is a little miffed at the thought, but is persuaded to comply. Gen Naaman is healed. God's mercy, God's healing and restoration is given to a gentile, an enemy of Israel. Later in the scripture we find that Gen. Naaman converts to the worship of the true God.

The Psalmist sings of God's power to heal and restore when the Psalmist asks. Like many of us the Psalmist sings that when he was in prosperity, he felt that he would never be moved; he would never see another bad day. God "hides" his face from the Psalmist and he is dismayed. But note that the Psalmist asks God to help him, expects God to help him and God does help him. My family gets aggravated at me if I don't do something for them that they haven't told me about. My response is, "You didn't ask." Think about this in your relationship to God.

Paul tells the Corinthians that we must have self-discipline if we are to win the prize, our place in God's kingdom. Life is a battle, we must have discipline of mind and body if we are to achieve our goal. But to achieve our goal we must be able to define it and know what it is. If our goal is to live eternally with Jesus in His kingdom, then we must pray and ask and discipline ourselves to meet that goal. We cannot teach what we do not know; we cannot lead others to Christ if we have not yet found him.

Jesus performs a public healing. A leper begs to be healed. "Jesus, if you will you can make me clean". Jesus stretches out his hand, touches him and says, "I do choose. Be made clean!" This is revolutionary and is an Epiphany because the nature of God is presented for all to see. The leper was a social outcast. The leper could not live with his family; could not engage in trade with other people. As he walked near people, the leper must shout "unclean, unclean" as a warning. The leper's clothes were rags so that people would be warned of his disease. A strict Jew would not be closer than six feet upwind and eight feet downwind of a leper. The leper was foul and smelled of disease, and Jesus touched him! The God who was well touched the one who was sick, and he was healed. Think of this and then think of the cross. The cross is where the "God who is well touched the sins of this world, our sins, and in this cross we are healed!"

May the Holy Spirit heal and restore your spirit that you may achieve the goal of His Kingdom.

State Capital HIGHLIGHTS

AUSTIN - Gov. Rick Perry on Feb. 3 declared emergency items for lawmakers to focus on in the first 30 days of the legislative session, which began Jan. 13.

Perry's emergency items call for legislation that would:

• Provide supplemental appropriations to state agencies and institutions related to hurricane response and recovery associated with the hurricanes of 2008;

• Assist public and private entities with recovery from the hurricanes of 2008;

• Reform the Texas Windstorm Insurance Association and fund the related Catastrophe Reserve Trust Fund;

• Improve state schools and centers operated by the state of Texas; and

• Appropriate funds to the Texas Department of Criminal Justice for screening and detection devices for contraband and personnel, and security equipment.

FEMA extends deadline for help

The Federal Emergency Management Agency extended to Feb. 20 the deadline for Texas homeowners, renters and business owners to apply for federal and state disaster assistance for damages and losses caused by Hurricane Ike.

The Governor's Division of Emergency Management requested the extension, citing a continued flow of new applications from Texans for disaster assistance.

Homeowners, renters, and business owners who choose to register may be eligible for:

• Grants to help pay for temporary housing needs;

• Essential home repairs;

• Serious disaster-related expenses not covered by insurance or other sources; and

• Low interest disaster loans from the U.S. Small Business Administration (SBA) to repair or replace real or personal property.

"If you've delayed registering for FEMA assistance, please do it now," said federal coordinating officer Stephen M. De Blasio Sr.

"FEMA wants to help Texans who need and qualify for assistance, but we can't help you if you don't register."

Reps request broader access

One hundred and two Texas House members on Feb. 2 sent a letter to Texas cable and satellite providers asking them to televise legislative sessions across the state.

"This is the logical next step in making state government more transparent and accountable," said Rep. Joaquin Castro, D-San Antonio, who led the effort to collect lawmakers' signatures.

Lawmakers file tax-capping bills

Already this session, many lawmakers have filed bills to limit property taxes and appraisal increases.

Most of these bills specify appraisal caps of 103 percent, 105

LAWMAKERS RECEIVE GOVERNOR'S LIST OF EMERGENCY ITEMS

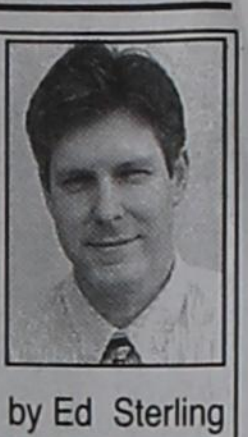

by Ed Sterling

percent or 110 percent. Some of the bills would amend state law and some would be in the form of proposed constitutional amendments that could end up on the Nov. 3 election ballot.

House members that have filed such legislation include Republicans Debbie Riddle of Houston, Bill Callegari of Katy, John Zerwas of Houston, Betty Brown of Terrell, and Jim Nichols of Carrollton, and Democrats Patrick Rose of Dripping Springs and David Leibowitz of San Antonio.

Callegari's HB 979 and HJR 49, a proposed constitutional amendment, would limit annual appraisal increases for commercial properties to 10 percent.

Unlike residential homestead appraisals, which are capped at 10 percent, appraisal increases for commercial property taxes are not limited by law, Callegari explained.

In the absence of any limitation, the property tax appraisal values for

Texas' businesses can increase substantially from year to year. Callegari said, for example, one business in his district reported a 67 percent tax increase over one year.

"Any business that receives a higher property tax bill is faced with two options: either pass the costs onto the consumer or absorb a loss to their investment."

Ex-speaker's information deleted

The Texas Legislative Council, the state agency with duties that include information technology management at the Capitol, purged former House Speaker Tom Craddick's computer hard drive, according to an Associated Press story.

Rep. Pete Gallego, D-Alpine, said he would file legislation to prevent such destruction in the future to "preserve the public's right to know about legislative information when a legislator leaves office."

Weatherford Construction Septic Systems Kirk Weatherford (806) 336-2820 8125 FM 3395 Sanford, TX 79078 Toll Free: 1-800-585-6047 Email: kirk@weatherford-construction.com

SUDOKU PRESENTED BY VolunteerMatch.org Where volunteering begins. Grid with numbers 8, 4, 2, 9, 7, 6, 3, 1, 7, 4, 8, 9, 3, 7, 6, 3, 7, 8, 1, 9, 2, 1, 5, 7, 4, 8.

© 2009, StatePoint Media, Inc. answer on classified page Fill in the blank squares in the grid, making sure that every row, column and 3-by-3 box includes all digits 1 through 9.

THE OSCARS

These games are brought to you by the Hansford County Reporter-Statesman

- ACROSS 1. Mongolian people who invaded Russia in 13th century 6. Type of sweet potato 9. Wet nurse 13. Make apparent by one's behavior 14. Old fashioned "before" 15. Legal excuse 16. Stiff hair or bristle, pl. 17. *1995 Movie "Shorty" starring Oscar-winner Hackman 18. Shopping sites 19. *Unexpected millionaire 21. *2009 Comeback nominee 23. Number of Super Bowls Pittsburgh has won 24. Work very hard 25. 1/6 inch in printing, pl. 28. Type of ski lift 30. *2009 Posthumous nominee 35. Sudden spasm of pain 37. Debtor ___ a creditor 39. *Isaac Hayes' Oscar-winning ___ from Shaft" 40. UN civil aviation agency 41. *Futuristic trash compactor 43. Immeasurably long period 44. Chocolate substi-

CROSSWORD grid with clues: 9. Axillary 10. *Penn's 2009 Oscar-nominated character 11. Having the know-how to do something 12. Her counterpart 15. Protective jewelry 20. U-shaped curve in a stream 22. *Book on which Oscar-nominated film "There Will Be Blood" was based 24. Ivy support 25. "Iliad" and "Odyssey," e.g. 26. Former Portuguese province, reverted to China in 1999 27. Angry growl 29. *Best animated feature in 2003 awards, "Spirited ___" 31. Indian soup 32. Giddy-up 33. Give emotion to 34. Periodically done to a driver's license 36. A fool 38. Dog trailer 42. Make corrections 45. *His was a curious case 49. Mythical giant bird 51. *Doubting nun 54. ___ life of food item 56. "___, Dolly!" won three in 1970 57. Mouse catcher 58. A walk outside 59. In the middle of 60. Song for solo voice 61. Nadas or nothings 62. Miners' passage 63. Is it really more? 64. Volunteer child advocacy organization 66. *The plural of this color won an Oscar for Warren Beatty

The Hansford County Reporter-Statesman 213 Main Street • Spearman, TX 79081 Phone - (806) 659-3434 • Fax - (806) 398-9080 www.spearmanreporter.com reporter@spearmanreporter.com cathysmith@valomet.com Mon.-Thurs. 9 a.m.-12 p.m., Mon.-Wed. & 1-5 p.m. Closed Thurs. afternoon and all day Fri., Sat. & Sun. Gary Smith - Publisher Catherine Smith - Editor Contributing Writers: Dorothy Hudson, Jim Derington, Merry Sparks, Cecil Biggers Contributing Photographer: Charlie Johnson Subscription Rates In Hansford County - \$30.00 • Out of County - \$40.00 The Hansford County Reporter-Statesman (USPS 529660) is published weekly in Spearman, TX. Periodical postage paid in Spearman, TX. POSTMASTER: Send address changes to: The Hansford County Reporter-Statesman, 213 Main Street, Spearman, TX 79081. Publication Policy The deadline to submit news and advertising to The Hansford County Reporter-Statesman is Monday at 5 p.m. Items submitted after the deadline will be published at a later date, as time and space permit. Publication of all items is at the discretion of the editor. Advertising Open Display rates are \$4.00 per column inch. Classified Ads are \$6 for the first 25 words and 10¢ per word for each additional word. (Additional charge for boxed classifieds.) There is a \$1 charge per week if billed. Member of Gruver Chamber of Commerce Spearman Chamber of Commerce Texas Press Association and Panhandle Press Association

Happy Birthday!

February 12
Birthdays - Rod Been, Lynn Burk, Louise Evans, Brian McClenagan, Brandon Reagon, Kaci Renteria, Sister Criselda Vela, Mae Hargis, Kelly Goodman, Anselmo Vela, Mary Dixon, Glynn & Lynn Pattison, Jennie Lou Connely, Jana Hawkins, Roy Sutton, Mary Virden, Derrick Burnett, Clayton Vanderberg, Walter Postoak, Eleanor Bently, Kellye Buchanan, Mary Dixon
Anniversary - M/M Buck Tidwell, M/M Gary Evans, M/M Roy Lee Uptergrove, Mr. and Mrs. Larry Ross

February 13
Birthdays - Rick Barkley, Rosi Chisum, Kristi Williams, Sherry Lee, Richard Ooley, Bill Watson, Catalina Espinosa, Esther Vargas, Mari Ann Bartimos, Maura Gaspar, Lexi Farmer, Kelly Pecha
Anniversary - M/M Eddy Rojas

February 14
Birthdays - Alice Goodman, Nick Nelson, Janice Holt, C.W. Kirk, Tommy Thomas, Bubba Smith, Donna Ball, Lena Kathryn Harbourn, Betsy Sutterfield, Kenneth Baker, Josiah Lee Vasquez, Courtney Wood, Wes Daniel
Anniversary - M/M Kip Francis, M/M Roney Clark, Ricky & Cindy Dowdy, Hal & Jeanie Bennett, Terry & Tammy Burch, M/M Omar Sutton, M/M Salomon Tarango, M/M Tony Swink, M/M Rod Holland, M/M Delfino Parra, Rev. & Rev. Joseph Weeks, Garrett & Mika Gumfory, Buck & Cleo Hughes

February 15
Birthdays - Lee Bradford, Heath Gammon, Donnie Thoreson, Claude Sheets Jr., Lynn Sheets, Brenda White, Marlane Nollner, Laura Dahl, Toby White, J. P. Prouty, Juanna Rosales, Colby Bedell, Rick Finley, Colleen Burkhammer, Steve Hartgraves, Emily Bently
Anniversary - M/M Hoyt Biles, M/M Jim Norton

February 16
Birthdays - Johnny Pat O'Connell, David Parker, Mike Larson, Lynda Owens, Ismael Vela, Timothy Peck, Maylynn Ayers, Cliff Lang, Brittany Claxton, Diana Pepper, Rex Reid, J.D. Wilbanks
Anniversary - M/M Jesus Espinosa, M/M Charles Chritton, M/M Augustine Mejia, M/M Bob Hohertz, M/M Gene Fletcher, Eschol & Eulalia Blankenship

February 17
Birthdays - Katie Jones, Manuel Ruiz Jr., Mark Guthrie, Lee Ann Schrader, T.H. Rodriguez, Ernest Wayne Jr., Ric Smith, Isela Huerta
Anniversary - M/M Ed Castillo

February 18
Birthdays - Vickie Bullard, Carla Jo Riggins, Luke Stroud, Beau Roberts, Buck Sell, Edith Bealand, Blan Rutherford, J.D. Poer
Anniversary - M/M Richie Fletcher

February 19
Birthdays - Melissa Quillin, Delphine Etling, Bob Womble, Stephanie Hays, Bennie Brogdon, David Kellum, Sylvia Rosales, Niki Taylor, Robert Dean Meire, Chuck Ball, Sylvia Taranto
Anniversary - M/M Dorsey Perez, M/M Lupe Moreno, M/M Larry Trospen

February 20
Birthdays - Brant Armes, Ed Mayfield, Greg Stork, Tessa Yanke, Kathy Brown, John Antalek, Terry Morris, Melissa Holt, Brenda Moyer, Steve Shields, Clayton Hergert, Bill Volden, Cody Brandford, Rosemary McKee, Jeannie Folwen, Pauline McGee, Richey Thompson
Anniversary - M/M Wilson Bruning, M/M Charles Evans, M/M Jon Hart

February 21
Birthdays - Sandra Proffitt, Walter McDade, Lisa Meisner, Raul Ortega, Ann Thomas, Chandler Adkins, Tom Speck, C.J. Renteria
Anniversary - Ken & JoAnn Schneider

February 22
Birthdays - Russell Dahl, Rhonda Hicks, Betty Mathews, Ryan Mathews, Jerri Hall, Tim Cook, Bobby Sh Grayson, Paul Reimer, Sonny Kell, DeAnn Sparkman, Derryla Stedje, Connie Davis, Linda Coombs, Jack Sparks, Brenda Winegarner, Kreisun Dominguez
Anniversary - M/M Jason Bass, M/M Freddy Walton

February 23
Birthdays - Hailey Lamb, Randy Reid, Dave Clement, Janyth Smith, Cynthia Miller, Phil Larson, Aaron Hager, Kacey Smith, Elizabeth Pipkin, Jim McMahan, Maxine Cline, Jason Bartimos, Edolinda Garcia, Tommy Reger, Daryl Noble, Mollie Burnam, Alan Jones
Anniversary - M/M Richard Rasor, M/M Joe Rodriguez, M/M Tommy Boone

February 24
Birthdays - Lori Messer, Linda Scroggs, Adam Holladay, Mani Noble, Tiffany Goodrich, Chuck Morgan, Sherry Boyd, Fernando Saldana, Glenda Close, Barbara Townsen, David Swink, Frances Davis
Anniversary - M/M Tom Cathey Sr., M/M Quentin Hart, Andrea & Gary Woolley

February 25
Birthdays - Marian Tomlison, Lynda Renner, Don Schmer, Mike Brown, Leslie Paul, Crystal Carson, Loree Viola, Tabetha Thoms
Anniversary - Bob & Jackie Pearson

February 26
Birthdays - Debbie Davis, Bruce Knight, Suzie Womble, Burl Buchanan, Pam Edwards, Margie Schubert, Lynn Pierce, Marinell Webster, Deziree Hughes, Carol Poole, LaQuita Evans, Bob Meier, Kip Francis, Denise Paschel, Tony Holquin, Nicholas Avila, Kay Ann Miller

Our Sympathy

WILLIAM "BILL" ROBINSON
 PAMPA - William "Bill" Robinson, 66, formerly of Amarillo, died Sunday, February 1, 2009.
 Memorial graveside services were at 2 p.m. Saturday, February 7, 2009 in Lieb Cemetery in Morse by Carmichael-Whately Funeral Directors.
 Mr. Robinson was a plumber in Amarillo for more than 20 years, moving to Pampa in 1984. He was a plumber for several years and a pipe fitter for Phillips Petroleum for eight years.
 Survivors include four sons, Charles Robinson, Jack Robinson, Allan Robinson and Gary Robinson, all of Pampa; three sisters, Dorothy Manning of Marietta, Okla., Elizabeth Farmer of Amarillo and Carol Davis of Lancaster, Calif.; nine grandchildren; and two great-grandchildren.
 The family suggests memorials be to Alcoholics Anonymous Open Door Group, 910 W. Kentucky St., Pampa, TX 79065.



EVELYN I. BURCH
 SPEARMAN - Evelyn I. Burch, 78, died Sunday, February 8, 2009.
 Memorial services were at 2 p.m. Wednesday in First Christian Church of Spearman with John Scott officiating. Arrangements were by Boxwell Brothers Funeral Home in Spearman.
 Evelyn was born February 3, 1931, in Angola, Ind., to Howard and Mildred Wagoner. She married Leon Burch on January 5, 1957.
 Evelyn attended Ball State University in Muncie, Ind., to earn her L.V.N. degree and was a former nurse for Hansford County Hospital District for 30 years. She was very generous and caring, and touched many lives.
 Evelyn enjoyed reading, needlepoint, crossword, watching sports

and spending time with her family.
 She loved watching her grandchildren grow up, but her true love was her great-grandchildren who knew her as "Ge-Ge."
 She will never be far from our thoughts and will be in our hearts forever.
 She was preceded in death by her parents; her husband, Leon Burch; and a grandchild, Troy Allen Hughes.
 Survivors include two daughters, Jan Ellsworth and Gary Ellsworth of Spearman and Jo Lynn Griffin and husband J.L. of Sheridan, Wyo.; two sons, James Burch and Bereice Schmidt of Spearman and Kelly Burch and wife Margarita of Happy; nine grandchildren; 11 great-grandchildren; two sisters, Brenda Sanders and husband Dick and Gretchen Baker and husband Bob, all of Indiana; a brother, James Wagoner of California; numerous nieces and nephews; and good friends, Idella Randall and Caro Lee Frantz.
 In lieu of flowers, the family suggests memorials be to Hansford Hospice, 707 S. Roland St., Spearman, TX 79081.

S.C. "BANT" STORRS
 S.C. "Bant" Storrs, 90, of Amarillo died Wednesday, February 4, 2009.
 Graveside services were at 2 p.m. Saturday in Memory Gardens Cemetery by Blackburn-Shaw Funeral Directors Coulter Chapel, 8310 S. Coulter St.
 Bant was born February 18, 1918, in Spearman to Ralph and Ethel Storrs. He married Roxie Storrs and lived in Amarillo most of his life. He worked for Plains Creamery for more than 35 years. He loved his family, especially his grandchildren, and was always there for his kids' and grandkids' sports. Bant enjoyed playing pool, fishing, horse racing and golf.
 He was preceded in death by his wife, Roxie, in 1996.
 Survivors include three sons, Gary Don Storrs and wife Judy, Wayne Storrs and wife Karla and Gene Storrs, all of Amarillo; five grandchildren, David Storrs and wife Alison, Holly Smith and husband Rusty, Sara Koen and husband Justin, Shane Storrs and wife Angel and Lincoln Storrs; and seven great-grandchildren, Troy, Garrett, Cody, Sam, Ethan, Willa and Triston.
 The family suggests memorials be to Make-a-Wish Foundation, 411 S. Fillmore St., Amarillo, TX 79101.
 Sign the online guest book at www.blackburnshaw.com.

MATTIE LUCILLE SORRELS
 BEAVER, Okla. - Mattie Lucille Sorrels, 78, died Wednesday, February 4, 2009.
 Services were at 10:30 a.m. Friday, February 6, 2009 in First Baptist Church with Dr. Don Hammer, Johnny Dean Merrell and Jeff Bradley officiating. Burial was at 10:30 a.m. Saturday in Holliday Cemetery in Holliday, Texas, by Clark Funeral Service of Beaver.
 Mrs. Sorrels was born August 31, 1930, in Graham to Clarence Eugene and Annie Mae Suttler Hammer. She married Dean Sorrels on December 5, 1947, in Gainesville, Texas.
 Survivors include her husband; four daughters, Kay Sorrels and Sandi Flickinger, both of McPherson, Kan.; Deanie Merrell of Norman and Terri Hansen of Spearman, Texas; a brother, Dr. Don Hammer of Sun City West, Ariz.; 10 grandchildren; and 14 great-grandchildren.

DR. ROBERT L. "BOB" CATOR, JR.
 Dr. Robert L. "Bob" Cator, Jr. DVM, 69, died at Valley Baptist Medical Center in Harlingen on Friday, February 6, 2009. He was a veterinarian at his clinic at the Petsmart on McColl and Expressway 83 frontage road. He was born in Sunray, Texas and he received his Doctor of Veterinary Medicine from Texas A&M University in 1966 and has been practicing ever since.
 How do you write about the death of the most honorable man you have ever met? For Robert Lee Cator, Jr., (mostly known as "Bob") the most important thing he did in his life was the way he loved his family. He absolutely did everything for them. He was a man that you wanted to always be with; he made your life better by just being by your side. Words cannot describe this man who treated everyone with respect.
 The family would like everyone to "Maroon out" which is come to the service dressed in maroon to honor Bob and his love for Texas A&M. Bob is survived by his loving wife, Glee of Mission; his three sons: Kody (Serena) Cator of Pharr; Clint(Kristin) Cator of Mission; Kale Cator and daughter, Krystle Cator, both of Mission.
 The visitation was from 12-6 PM on Monday, February 9, 2009 at Kreidler Funeral Home on N.10th with the family there to receive friends from 5:00 to 6:00 p.m.. A funeral service was conducted at 6:00 p.m. on Tuesday, February 10, 2009 at the funeral home. Burial followed at College Station, Texas at a later date.

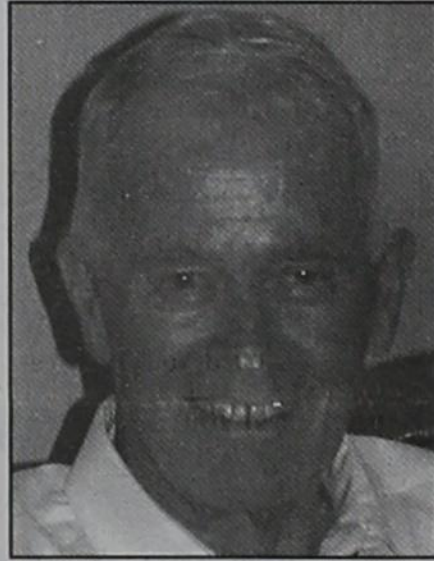

family. He absolutely did everything for them. He was a man that you wanted to always be with; he made your life better by just being by your side. Words cannot describe this man who treated everyone with respect.
 The family would like everyone to "Maroon out" which is come to the service dressed in maroon to honor Bob and his love for Texas A&M. Bob is survived by his loving wife, Glee of Mission; his three sons: Kody (Serena) Cator of Pharr; Clint(Kristin) Cator of Mission; Kale Cator and daughter, Krystle Cator, both of Mission.
 The visitation was from 12-6 PM on Monday, February 9, 2009 at Kreidler Funeral Home on N.10th with the family there to receive friends from 5:00 to 6:00 p.m.. A funeral service was conducted at 6:00 p.m. on Tuesday, February 10, 2009 at the funeral home. Burial followed at College Station, Texas at a later date.

Got land? United-Bilt has quality, custom-built homes for you, with affordable financing you just can't find anywhere else:
ZERO down • 100% financing
No payments for 6 months!

 800.756.2506 ubh.com *Homemade just for you.*

MONUMENTS
Boxwell Brothers
Funeral Home
 519 Evans • Spearman
 659-3802
 Dear friends,
 When you buy a monument from us we make sure it is exactly what you want at a price you can afford. If it is not right, we will make it right. And you will not have to search the countryside to find us. We are here when you have a need.
 Sincerely,
 Bob Boxwell

Replenish the seed of faith through . . .
DAILY BIBLE READING, PRAYER & REGULAR CHURCH ATTENDANCE

- Spearman**
- Apostolic Faith Church**
822 S. Dressen • 659-2870
Sunday School: 10 a.m.
Worship Service: 11 a.m.
Sun. Eve.: 6 p.m.
Wed. Prayer Mtg: 7 p.m.
Pastor - Roland Haney
 - First Assembly of God**
401 N. Bernice • 659-2295
Sunday School: 9:30 a.m.
Worship: 10:40 a.m.
Evening Worship: 6 p.m.
Wed. Worship: 7 p.m.
Wed. Youth: 7
Pastor - Jerry Pollard
 - First Christian Church (Disciples of Christ)**
29 S. Bernice • 659-2036
Sunday School: 9:45 a.m.
Worship: 10:50 a.m.
Minister -
 - First Baptist Church**
123 N. Bernice • 659-5557
Sunday School: 9:45 a.m.
Worship: 11 a.m.
Evening Worship: 7 p.m.
Men's Bible Study - Wed., 7 a.m.
Children's Choir - Wed, 6 p.m.
Adult Choir - Wed, 7 p.m.
Wed. Bible Study: 7 p.m.
Pastor - Jim Medley
 - Church of Christ**
121 S. Haney • 659-3244
Sunday Bible Class: 9:45 a.m.
Worship: 10:30 a.m.
Evening Worship: 6 p.m.
Bible Study Wed.: 7:30 p.m.
- Sacred Heart Catholic Church**
901 Roland • 659-2792
Sat. Night Mass: 5:30 p.m.
Sun. Mass: 9 a.m. - English
Sun. Mass: 11:30 a.m. - Spanish
1:30 p.m. - Gruver - Christo
Renditor Mass - Spanish
Rev. Guillermo Morales
- First United Methodist**
407 S. Haney • 659-5503
Sunday School: 9:45 a.m.
Worship: 8:30 & 11 a.m.
Jr. High Youth: 5 p.m. Sunday
High School: 6 p.m. Sunday
Kids Club: 3 p.m. Wed.
Pastor - Neely Landrum
- Grace Presbyterian Church (Worshippers with Faith Lutheran Church)**
1101 Bernice • 659-2033
- Faith Lutheran Church (ELCA)**
1101 Bernice • 659-2252
Sunday School: 9:45 a.m.
Worship: 11 a.m.
(Worshippers with Grace Presbyterian Church)
Pastor - Cecil Biggers, PLM
- Union Church**
31 S. Endcott • 659-2644
Sunday School: 10:00 a.m.
Worship: 11:00 a.m.
Bible Study: 7 p.m. Wed.
Youth Service: 6 p.m. Wed.
Pastor - Don Baltazor
- Fellowship Baptist**
1102 S. Archer • 659-2783
Sunday School: 10 a.m.
Worship: 11 a.m.
Sun. Evening Worship: 6 p.m.
Youth/Adult Service: 7:30 Wed.
Pastor - James Washburn
- Primera Mision Bautista**
502 E. 7th • 659-3991
Sunday School: 9:45 a.m.
Worship: 11 a.m.
Evening: 6 p.m.
Wed. Prayer Meeting: 7 p.m.
Thurs. Visitation: 7 p.m.
Pastor Joe Garcia Jr.
- El Aposento Alto U.P.C.I.**
1105 S. Roland
Domingos: Escuela-Domical - 10 a.m.
Culto Evangelistico - 7 p.m.
Jueves: Oracion - 8 p.m.
Mier. Estudio Biblico - 7 p.m.
Pastor - A.G. Martell
(806) 659-2153
- Gruver**
- First Baptist Church**
402 E. Broadway • 733-2411
Sunday School: 9:45 a.m.
Worship: 10:50 a.m.
Disciple Training: 6 p.m. Sunday
Prayer Meeting: 7:30 p.m. Wednesday
Pastor - Scott Curry
 - Church of Christ**
209 King • 733-2760
Sunday School: 9:30 a.m.
Worship: 10:20 a.m.
Evening Worship: 6 p.m.
Wed. Worship: 7:00 p.m.
Minister - Gaylord Cook
 - First Christian Church**
510 King • 733-2960
Sunday School: 10:00 a.m.
Sunday Worship: 11 a.m.
Youth: 7:30, Sunday
Adult Bible Study: 7:30, Sun.
Wed. Bible Study: 8:00 p.m.
Pastor - Gary Gumfory
- Gruver United Methodist**
Broadway & Garrett
733-2651
Sunday School: 9:45 a.m.
Worship: 8:30 & 10:50 a.m.
Eve. Worship & UMY: 6 p.m.
Pastor - George Price
- Spanish Cristo Redentor Church**
Sunday Mass: 1:30 p.m.
Friday Evening Mass
Summer - 8:00 p.m.
Fall/Winter - 7:30 p.m.
- Oslo**
- Oslo Lutheran Church (ELCA)**
6 Miles West & 12 Miles North of Gruver
339-7646
Sunday School: 9:45 a.m.
Worship: 11 a.m.
Pastor - Arlen Lloyd
- Morse**
- Morse Baptist Church**
733-2757
Pastor - Mike Martin
- Waka**
- Church of Christ**
300 Rogers Ave.
202-7126
Sunday Worship: 6 p.m.
Wednesday Bible Study: 6 p.m.
Preacher - James Gordon

GOLDSTON DENTAL HEALTH CENTER

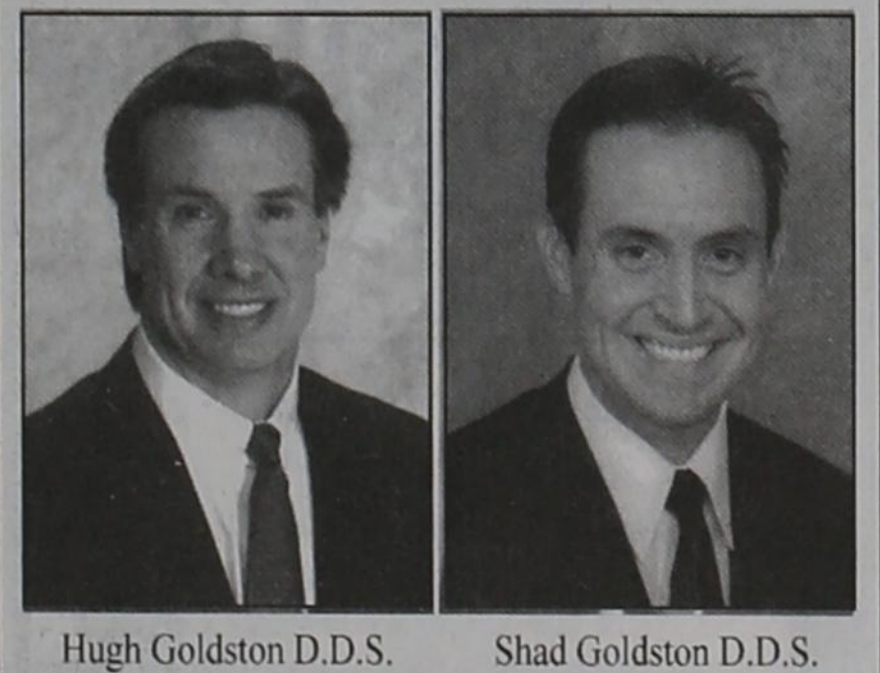

DEDICATED TO EXCELLENCE IN DENTISTRY

Orthodontic, Implant, Cosmetic and General Dentistry
103 E. Broadway
Gruver
 Office Hours 8:15AM until 4:45PM
 Wednesdays
 For appointment call 733-2700

He has showed you, O man, what is good. And what does the LORD require of you?
 To act justly and to love mercy and to walk humbly with your God.
 Micah 6:8

This feature is made possible through the sponsorship of these civic minded businesses:

<p>Deakin ELECTRIC OILFIELD • RESIDENTIAL • COMMERCIAL 321 S. MAIN • SPEARMAN 1-800-999-1506 Chris Deakin (806) 659-5016 President</p>	<p>Bartlett's Lumber & Hardware 105 W. Broadway • Gruver, Texas (806) 733-2404</p>	<p>BERRY CLEANERS Ann & Vernon Pipkin - Owners Phone 659-3122 • P.O. Box 1017 207 Main St. • Spearman, TX</p>	<p>Morse Implement & Auto Supply "Join us in church" Tom Dortch 733-2668 Box 89 • Morse, TX 79062</p>
<p>PRAIRIE MOTORS INC. Hwy. 207 South • P.O. Box 430 Spearman, TX 79081 • (806) 659-2541 www.prairiemotors.com</p>	<p>MurMur's Cafe 100 Roland St Spearman, TX. 659-3580</p>	<p>Hansford County Reporter-Statesman "Proudly Serving Hansford County Since 1907" (806) 659-3434 310 Barkley • Spearman, TX</p>	<p>INTERSTATE BANK, sss www.interstatebank.net 322 Main • P.O. Box 146 Spearman, TX • 659-2559</p>

TYI

FOR YOUR INFORMATION

Medical Fund for Krystal Puentes

An emergency medical fund has been established for Krystal (Burkhammer) Puentes at First National Bank, Spearman. If you would like to make a contribution you may make a deposit with any teller or mail a donation to First National Bank, Krystal Puentes Medical Fund, PO Box 337, Spearman TX 79081.

Medical Fund for Rene Griffin

A medical fund has been established for Rene Griffin at First State Bank, Spearman. If you would like to make a contribution you may make a deposit with any teller or mail a donation to First State Bank, Rene Griffin Medical Fund, PO Box 247, Spearman TX 79081.

Medical Fund for Bruce Duncan

An emergency medical fund has been established for Bruce Duncan at First National Bank, Spearman. If you would like to make a donation you may make a deposit with any teller or mail a donation to First National Bank, Bruce Duncan Medical Fund, PO Box 337, Spearman TX 79081.

Medical Fund for Nancy DeLuna Jernberg

An emergency medical fund has been established for Nancy DeLuna Jernberg of Stinnett. Nancy was recently diagnosed with a rare malignant brain tumor and will be undergoing treatment. If you would like to make a contribution you may make a deposit with any teller or mail a donation to H&H Federal Credit Union, 104 Main Street, Stinnett TX 79083.

Project Graduation 2009

The parents of the Spearman High School Class of 2009 will sponsor and host a "Project Graduation Party" following commencement exercises Friday May 29th. Graduates will be provided with food, games, activities, and fun! In addition, to encourage the graduates to stay the entire night, door prizes are awarded throughout the evening. The graduation party will culminate with the distribution of grand prizes. Prizes, gift certificates, and cash are needed for the evening's gifts. If you, the community, who supported and encouraged these seniors these past 13 years of school, would be willing to share in the final "class of 2009" memory, making this project special, please contact Patti Schnell at 659-2919, Paula Cooper at 659-3133, Shannon Barnes at 659-2164 or Maria Sibley at 659-1037. Contributions can be mailed to: Project Graduation - Maria Sibley, P.O. Box 74, Spearman, TX, 79081.

Fund Established for Cross Country Lynxette Championship Rings
A fund has been established at First National Bank, Spearman for the Spearman Lynxettes Cross Country 2008 State Championship Team. The fund has been established to purchase a ring for each team member and their coach in honor of their achievement. If you would like to give money to support this endeavor, please contact Stephanie Brock at 659-1774, or take your check by First National Bank.

Perryton Area Parkinson's Disease Support Group

The Perryton Area Parkinson's Disease Support Group will meet on Friday, February 13, 2009 at 4pm at the Perryton Mennonite Church located at 2821 S Ash. Carol Dunnihoo, PT from Hansford County Hospital, will show exercises to help regain strength in the arms and legs. Anyone who has PD or has a family member with it, is welcome to attend. Call Bev Burger at 435-3437 for more information.

Hospice Training Classes Scheduled

Hansford Hospice Volunteer Training Classes will begin on March 7, 2009, in Spearman. To sign up for the classes or for more information please call Verna Lee Shirley- 806-659-5345 or the Hospice Office at 806-659-5811. Please call before February 25th if interested in enrolling in the classes. These classes provide excellent training for anyone interested in learning more about Hospice.

Cowboy Poetry Breakfast

Valentine's Day, Feb 14, the Cowboy Poetry Breakfast begins at 8 a.m. at the Big Texan Steak Ranch. Headliners Charlie Sinclair and Buck Werbein are both well-known from appearing at many area community events. Charlie was born and raised within the smell of the Amarillo feed-lots, he says. The first President of the Southwest Cowboy Poets Association, he's especially noted for heart-warming and hilarious poems. Buck has been a cowboy in this area for many years, and is respected for his cattle-sense. His poetry reflects his life-changes since he started riding for the Cross. Charlie Bell and Ivan Cates open the program with their music. Marianne Logan, one of the founders of the SWCPA, will emcee. Members of SWCPA will follow the headliners with their cowboy/girl poetry, skits, tall tales, and maybe some Valentine poems. Breakfast at the Big Texan includes chuckwagon items--pan-fried potatoes, sausage, bacon, eggs, biscuits and gravy, as well as omelets, breakfast rolls and fruit.

Rushing Wind Emmaus Community

Rushing Wind Emmaus Community will be held Saturday, February 14, at the Waka Christian Center, starting at 6 p.m. with a potluck supper. Sponsors Training will be given followed by a praise and worship service. All sponsors must attend a session of the training to be prepared to sponsor pilgrims. Bring your family and friends for a fellowship together.

FPC Flu Shot Clinic

The Department of State Health Services is holding a Flu Shot Clinic on Thursday, February 19, 2009 from 10 a.m.-3 p.m. at the Frank Phillips College Allen Campus, 2314 S. Jefferson, Perryton. For more information, contact Jaci at 8-6-648-1450.

Texas Outdoor Family Program

Admit it. Camping looks fun, but you have questions. Texas Parks and Wildlife can help. The Texas Outdoor Family program will teach you and your family the basic camping skills needed for a great time outdoors. We supply all the equipment including tent, lantern, stove and cookware. You simply provide the willingness to learn and create lasting memories with your family. In addition to camping skills, you will help you learn about wildlife, hiking and geocaching. At a cost of only \$55 you can have an affordable get-away while learning new skills that will last a lifetime. Join us at Palo Duro Canyon State Park. Contact us at (512) 389-8903 or www.tpwd.state.tx.us/outdoorfamily.

WTAMU Offers Two Discover WT Preview Events

West Texas A&M University will host two Discover WT preview events this semester. I'd like to invite you to encourage your juniors and seniors interested in our university to register for one of these events. They are a great opportunity to get a taste of college life, learn about the majors they are interested in studying, tour the dorms, meet current students and faculty and much more. Discover WT is free and students will receive t-shirts and free tickets to an athletic or arts event held on campus that evening. This semester's events will be held on February 21 and April 3. More information, a sample schedule and the registration form can be found at http://www.wtamu.edu/admissions/discover_wt.aspx.

GHS Baccalaureate Scheduled

I wanted to inform you as soon as possible that due to several issues, Baccalaureate will be held on Wednesday, May 13, at 7:30 at the Gruver United Methodist Church. (The way that the school calendar is set for this year, our usual day to have Baccalaureate, May 24, falls on the weekend of a national holiday; May 17, the band and seniors will be returning from trips; May 10 is Mother's Day with the Prom being held on May 9.) We have checked with all the churches and the Pastors who participate in the Baccalaureate service, and they all agree that May 13 would be an excellent time to have it. Commencement will be on Friday, May 29, at 8:00. Hopefully this early notification will be helpful when making plans. If you have any questions, please contact Gruver High School principal Troy Seagler at 733-2477.

Miss Irish Rose Pageant

Once again, Shamrock, Texas will be hosting their annual Saint Patrick's Celebration on March 13-15, 2009. One of the many highlights of this celebration is the crowning of Miss Irish Rose. This Scholarship Pageant is open to all young ladies that are between the ages of 14 through 19 and enrolled in High School. None of the contestants need to live in the neither Shamrock or Texas area nor do they need to be currently holding a title or reign. The 2009 Miss Irish Rose, along with her three runner-ups and Miss Congeniality, will be receiving a scholarship to the college of her choice. For further information, please send a S.A.S.E. to Miss Irish Rose, Attention Dana Hosack, PO Box 453, Shamrock, Texas 79079, or call Betty Lee at 806-334-0929, Dana Hosack at 806-662-5405 or the Chamber of Commerce Office at 806-256-2501. The deadline for entry forms to be received is February 27, 2009.

Lunch & Learn - "Thai Cooking"

"Thai Cooking" will be the topic for Lunch & Learn, Thursday, February 12, from 12:00 - 1:00 p.m. in the Fellowship Hall of Spearman Church of Christ. Frank and Lucy Pittman will present the program. Participants will learn food preparation tips, take home recipes, and enjoy Thai cuisine. This free program is sponsored by the Texas AgriLife Extension Service and Extension Education clubs. Donations for lunch will be accepted. Call Peggy Winegarner at 659-4131 or 733-2901 for more information. Extension programs are open to all regardless of socioeconomic level, race, color, national origin, sex, age, religion, or disability.

Texas Senate Review

Week of February 2-5

The Senate Finance Committee began public hearings on the state budget this week, considering how to pay for services in the face of a national economic crisis. The fiscal picture for Texas isn't as dire as other states, but decreases in state revenue will make the budget tighter this session. Lt. Governor David Dewhurst and Speaker Joe Strauss sent a letter to state agencies Monday, requesting a 2.5 percent cut in budgets for this fiscal year. While education, health care, and criminal justice agencies are not part of this request, Dewhurst said other agencies need to find areas where they can save money. "As the agencies come before us in Senate Finance we're going to want to understand what they've been able to do, and if they can't come up with savings, explain to us why," he said.

John Helleman, Chief Revenue Estimator for the Comptroller's office, briefed Finance Committee members Monday on the current state of the Texas economy. He said that state revenues have decreased, with sales tax collections slowing and less money coming in from the new franchise tax than expected. The housing market in Texas isn't as bad as elsewhere; home sales are down, but not at the level seen in other states. Texas can expect to lose about 110,000 jobs through the third quarter of the fiscal year,

said Helleman, mostly in oil and gas, construction and the retail sector. According to projections, he told Senators, the state can expect slight economic gains in 2010, with a full recovery expected by 2011.

Wednesday, the committee began hearings on Article III of the state budget, which funds public education. The cost to the state for education will be less in the 2010-2011 biennium, according to the Legislative Budget Board, due to higher than expected property value growth, combined with student growth under projected levels. The state will also have to make one less payment to the Permanent School Fund this biennium, to correct for past payments deferred one biennium ahead in past sessions.

Texas Education Agency Commissioner Robert Scott appeared before the committee Wednesday, laying out agency priorities for the biennial budget. At the top of the list is \$64 million for training teachers how to administer and teach for the new end of course exams. He also wants more money to improve adult remedial education. Scott told members he would like to use this session to better define the scope and goals of his agency. "I would like to use this session as an opportunity to discuss the role of the agency, its size, its mission, and its duties," he said. "I'd like to have a discussion with

everyone of you on what you expect from the agency and how we can better focus our agency resources on improving student performance."

Thursday saw Senators grilling representatives from the University of Texas Investment Management Company (UTIMCO), after the board of directors unanimously approved \$2.3 million in bonuses, including a million dollar bonus for UTIMCO CEO Bruce Zimmerman. The controversy arose because the endowment lost 27 percent during the economic downturn. UTIMCO Board Chairman Robert Rowling said the bonuses were paid based on gains made the previous year, when the fund outperformed expectations. Given the current economic situation, some members thought paying Zimmerman the bonus showed a lack of political sensitivity. "It shatters the trust in government. We're in serious times. Most people out there in the street are scared to death, and we just paid you a

million dollar bonus, and the fund is down 27 percent. It's not right. It may be technically right by the contract, but it's not right," said Senator Kevin Eltife of Tyler.

Finance Committee Chair Steve Ogden of Bryan told UTIMCO to appear before the committee again in thirty days, and to come with suggestions on how to change the current compensation arrangement, and also ways to ensure the independence of the board. "UTIMCO is a creature of statute, and it can be changed by statute, and it will be changed by statute if there are not changes down there," he said.

Friday, the committee continued deliberations by hearing testimony related to two major state pension funds, the Teachers' Retirement and the Employee Retirement Systems. These funds, which pay for retirement and health care for teachers and state employees, have also posted losses during the fiscal decline.

You are invited to a
Baby Boy Shower
honoring
Jessica Crossland Dunnihoo
on Saturday, February 21, 2009
from 10:00-11:30 a.m.
at the home of
Cindy Blackman
719 Wilbanks Dr. Spearman TX

You are invited to a
60th Wedding Anniversary
honoring
Roy Lee and Betty Uptergrove
A reception will be held in their honor on
February 15th from 2-4 p.m. at the First
Baptist Church, 201 N. Cherry St., Aubrey, TX
If you are unable to attend and would like to
send greetings through a card or letter, please
send mail to: 604 Cedar, Pilot Point TX 76258.
No Gifts Please.

Woman Writes Historic Letter to Her Congressman
BEXAR COUNTY—After applying Thera-Gesic® to her arthritic hands, Mary Ann W. hand wrote a forty-seven page letter to her Congressman explaining the true meaning of life. When asked where she had gathered all the wisdom for writing such a masterpiece and why she sent it to a government official, she painlessly replied, "None of your dang business!"
Go painlessly with Thera-Gesic®

FREE DIRECTV 4 ROOM SYSTEM!
265+ ALL DIGITAL CHANNELS!
130 HD CHANNELS!
Channel Pkgs. Start \$29.99 / mo
FREE HBO, Showtime & Starz for 3 Months!
Packages Start only \$29.99
FREE DVR/HD
No Start Up Costs!
We're Local Installers!
Toll Free 800-214-7110

MORTGAGE ASSISTANCE?
The Federal Government has called on lenders, servicers, and banks to assist homeowners. This is a tremendous benefit for borrowers seeking to lower their payment and lower their interest rate and even reduce the principal balance. This restructuring is designed to keep homeowners in their home by customizing a loan payment to fit their budget with their existing lender.
Get A FREE Case Evaluation With No Obligation!
Call Toll Free 877-817-7858
Mon-Fri 9:00am-6:00pm, Sat 10:00-4:00 PST.

12 Month FDIC-Insured
5.00% APY
Ask About Our Higher Yielding Accounts
FIRST FIDELITY
Financial Group, LLC
Your Safe Money Solution™
1800 Washington, Suite 110 • Amarillo, TX
Annual Percentage Yield (APY) \$5,000 minimum deposit. Rates and deposit amount subject to change without notice. Penalty for early withdrawal. Prorated interest may be included to obtain yield. FDIC - insured to \$250,000 per institution. First Fidelity is a financial service firm that locates FDIC insured banks offering the highest CD yields nationwide.
806-373-9480
1-800-371-9201
By appointment only

LOVE IS IN THE AIR!
Order early for Valentine's Day!
Long stemmed roses, plush, chocolates, silk arrangements. Call or come in early and let Stan design something special for your someone special.
All Occasion Flowers
202 N. Bernice (across from the Post Office)
659-5180 • Spearman

Celebrate
Gifts for all your celebrations!
Bridal Registry
Kristi Talbott & Reagan Renner - 3/14
Amy Harris & Matt Lohse - 3/28
Katie Weaver & Jared Shufeldt - 4/4
Lisa Espinosa & Dave Pope
Brittany Morris & Dustin Borden
Kathy Hinds & Carlos Lopez

Baby Registry
Leah (Mackie) & Marc Strickland - April
Kelci & Jordan Brock
Anna Millican & Colton King

The holidays are over, and we're ready to clean out our Christmas items!
Celebrate
203 Main St. Spearman, TX
(806) 659-3350 1-800-663-8026

HANSFORD COUNTY



Joel David Stavlo

Joel David Stavlo was born four miles west of Gruver, Texas, on May 16, 1918. He was the seventh of eight sons born to Ed and Betsy Stavlo but the first born in Texas as his family had moved from Alcester, South Dakota the year before. Joel graduated from Gruver High School in 1935 as the salutatorian of his class; his older brother Eddy was valedictorian.

After finishing high school, Joel farmed for two years to earn money for college. He graduated from Clifton Junior College at Clifton, Texas in 1939. Then he enrolled at St. Olaf College in Northfield, Minnesota and earned a Bachelor's Degree in English in 1941.

Anticipating that he would be drafted, Joel had returned to Hansford County to farm. In addition, he and his brother Gunder worked as trappers. They lived in the old rock, two-story Tyler house on the Palo Duro Creek north of Morse and ran a trap line of a hundred traps. The going rate was \$12.50 for a coyote hide, \$2 each for skunks, and \$12 for a badger pelt.

As they were checking their traps on Sunday, December 7, 1941, they heard on their Model A's radio that Pearl Harbor had been attacked. At first they thought it was a joke, but the next day they were in Amarillo ready to enlist in the Navy. Gunder

was unable to pass the physical for the Navy. Later he joined the army and was killed a week after the landing on Normandy.

Joel was accepted as a Naval Air Cadet and trained at the Naval Air Base in Corpus Christi, Texas. He enjoyed flying over the King Ranch several times during his training. On December 15, 1942, he was sworn in as Ensign Joel David Stavlo and given his wings. His assignment was Patrol Bomber Squadron 204, Fleet Air Wing Three.

The Patrol Bomber Squadron was new. It had been commissioned in October of 1942 as one of the answers to our heavy losses in the Battle of the Atlantic. By midsummer of that year the U. S. had lost thousands of men and over 260 ships with 4.5 billion pounds of material destroyed. In exchange, our forces had sunk 8 German submarines. And the German factories were turning out ten new submarines each month.

By the end of December 1942 the Squadron with their Martin Mariner planes had moved to their new base in San Juan, Puerto Rico. Later PB-24s were also added. Both airplane models were patrol bombers that could land on water. Joel was the Squadron Historical Officer, and the narrative he wrote is now in the Navy Archives. He kept an abridged copy of it in his family papers.

"Our training period in San Juan lasted until March 1943. During this time we emphasized night flying, strafing, bombing, instrument flying—any and everything that would smooth out the squadron and make it a highly efficient and effective anti-submarine weapon."

Joel could serve both as a navigator and a pilot. As a youth he had challenged himself to learn astronomy while he was the night driver in the Stavlo Brothers custom farming operation. That coupled with a keen sense of direction and a minor in math, had given him an edge in learning celestial navigation. The bombers generally flew triangular routes, and Joel knew when it was time to turn around and go back

when conditions were adverse.

As a non-smoker, Joel gave his ration of cigarettes to the mechanic who was responsible for his plane. He felt it would be checked over a bit more carefully. Joel generally flew with a crew of 5 to 7, but sometimes there would be 9 on board.

During his time in the Navy, Joel flew from bases on islands in the Caribbean as well as from bases in Central and South America. He had a brief visit with his brother Harold, also in the Navy as a submarine crewmember, at a base in Trinidad off the coast of Venezuela. One of Joel's favorite bases was the one at Coco Solo in the Canal Zone. He spent extra time there after the War was over; his job was to ferry supplies to Ecuador and on to the Galapagos Islands. The drawing card at Coco Solo was the golf course, and Joel became quite an accomplished golfer.

Lieutenant Joel Stavlo was given a furlough at the U. S. Naval Separation Center, Camp Wallace, Texas on November 8, 1945. He was released from active duty at midnight a month later on December 9, 1945. Joel then became a member of the Naval Reserve. After serving some years on inactive duty status, he was formally discharged from the Naval Reserve on October 15, 1954.

Upon his release from active duty, Joel returned to Hansford County to farm and ranch and lived here for the remainder of his life. He married Leona Knutson on April 4, 1948. Joel died January 2, 2000, at age 81. He was a lifelong member of the Oslo Lutheran Church and is buried in the Oslo Cemetery. He is survived by his wife Leona, four children—Mary Ann Andersen of Sioux Falls, SD, Alice Satrum of Parker, CO, Paul Stavlo and Amy TeBeest of Gruver, and twelve grandchildren. His oldest son John Mark Stavlo died in 2003.

Editor's note— This narrative was compiled from memories of stories Joel told his family, his history of the Patrol Bomber Squadron 204, and his military papers.

by Dorothy Hudson

Out at the Lake

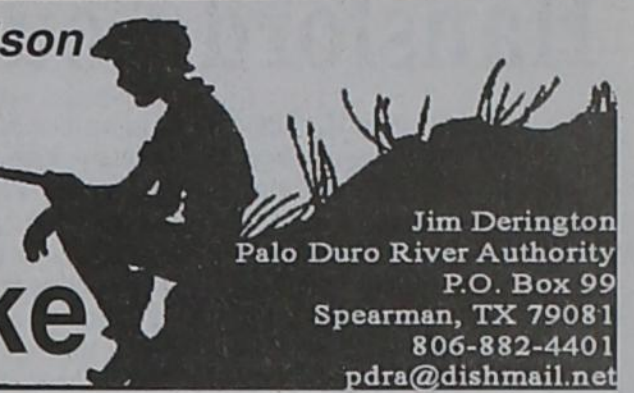

Jim Derington
Palo Duro River Authority
P.O. Box 99
Spearman, TX 79081
806-882-4401
pdra@dishmail.net

Victor White with a 29.25 lb. blue cat, caught Saturday, February 7, 2009.

Lake Level—February 9, 2009—21.08 feet

Jim's picture of Victor White with his 29.25 pound catfish was taken Saturday. Victor was using shad for bait. Several fishermen were out this week trying for the fish that will weigh over 30 pounds. Jim mentioned that he had taken 6 or 8 pictures of catfish over 29 pounds but none that weighed 30 pounds or above.

The rain Sunday night put .27 inch in the gauge at the office and a little more at the shop. The cable at Gruver showed .42 inch.

The ice at the Lake is gone and the geese are gone. Some have been flying over going north, so we wonder if the migration is starting early.

Ramon Cantu saw 7 eagles at one time this week. Three of them were mature.

Each side of the Lake had a camper.

Last week's column about beavers was attributed to me, but it was written by Jim. I enjoy his first hand reports.

Buffalo Hunters

After writing about Bob and Jim Cator coming to the Palo Duro

Creek to hunt buffalo in December of 1873, I began to wonder if any hunters had come ahead of them. Research showed that the Moar Brothers, J. Wright and John, claimed to be the first to break the Medicine Lodge Treaty with the Indians by coming to the Panhandle of Texas to hunt buffalo.

In July of 1873 John Webb and J. Wright Moar made a quick survey from Dodge City, Kansas through the upper Panhandle and saw immense herds of the shaggy buffalo. When they arrived back at Dodge, John Webb said he did not plan to return South, as it was too risky, but Moar was anxious to go back. He and another hunter felt a need to talk to General Dodge, the commanding officer at the Fort, to see if the army would stop their return. The General, however, was supposed to have said, "If I were hunting buffalo, I would go where the buffalo are."

That fall the Moar brothers with eight other men, took 4 wagons, each pulled by a team of 4 mules, and headed to the Canadian River in the Panhandle. After their arrival, they had trouble with a band of comanches. The Moar Outfit then pulled back to the head waters of the North Palo Duro and camped about where Jim Cator would later live. They camped there all winter.



Spearman Lynx & Lynxettes

<http://spearmansports.smugmug.com/>

Photos available of Spearman Lynx and Lynxette athletic events.

Pictures and information for this feature may be submitted to the Reporter-Statesman (310 Barkley Street), mailed to WW II Memories, % Reporter-Statesman, 213 Main Street, Spearman TX 79081, emailed to reporter@spearmanreporter.com, or they may be given to Dorothy Hudson, 733-2562, 806 Cluck Avenue, Gruver TX 79040, or emailed to dhudson862@gruver.net.

ALLSUP'S

Prices Good Thru 2/21/09

32 OZ. FOUNTAIN DRINK TALLSUP **59¢**

305 W. Kenneth
Spearman • 659-3135

101 Main Ave.
Gruver • 733-2953

2 PIECES OF CATFISH & POTATO WEDGES

CATFISH BASKET

\$2.89

DIET PEPSI, MT. DEW OR PEPSI

12 PACKS

2 \$8.99

FOR

DIET PEPSI, MT. DEW OR PEPSI

2 LITER BOTTLE

2 \$3.00

FOR

ASSORTED FRITOS OR CHEETOS

REGULARLY @2.89

2 \$5.00

FOR

RUSSET POTATOES

10 LBS.

\$2.99

MORE SPECIALS

TOM'S CHEEZERS OR NACHO TORT. CORN CHIPS	REGULAR \$2.49	3 FOR \$5.00
BLUE BUNNY TURTLE BARS AND BIG BOPPERS	EACH	\$1.89
BLUE BUNNY ICE CREAM	56 OZ. SQUARES	\$3.99
ALLSUP'S SANDWICH BREAD	24 OZ. / 89¢ OR	2 FOR \$1.49
ALLSUP'S WHEAT BREAD	24 OZ. / 99¢ OR	2 FOR \$1.59
POPARTS ASSORTED	BOX	2 FOR 99¢
BROWNIE BAKER DANISH ASSORTED	EACH	\$1.09
MARDI GRAS PAPER TOWELS	SINGLE ROLL	\$1.19
ANGEL SOFT BATH TISSUE	4 ROLL PKG.	\$1.69
BAR-S BACON	12 OZ. PKG.	2 FOR \$5.00
NAVEL ORANGES		3 FOR \$1.00
HERSHEY'S CANDY BARS SELECT GROUP	REGULAR SIZE BAR	79¢
WIRED ASSORTED ENERGY DRINK	16 OZ. CAN	2 FOR \$3.00
CHEF BOYARDEE BEEF RAVIOLI, MINI RAVIOLI	MIX OR MATCH	2 FOR \$3.00
RAGU SPAGHETTI SAUCE	32 OZ.	\$1.99
AMERICAN BEAUTY LONG SPAGHETTI	24 OZ.	2 FOR \$3.00

BUY 12 GALLONS OF FRESH ALLSUP'S MILK... GET ONE FREE!

Collect Full Pitch "Moo" Stamps Today @ You Could Win FREE Milk For A Year!

COMBO MEALS

COMBO NO. 1	BACON/EGG BISCUIT & 16 OZ. COFFEE	\$2.09	COMBO NO. 6	3 TAMALES, HOWLERS & 32 OZ. TALLSUP	\$2.69
COMBO NO. 2	SAUSAGE/EGG BISCUIT & 16 OZ. COFFEE	\$2.09	COMBO NO. 7	2 HOT LINKS WITH BREAD & 32 OZ. TALLSUP	\$2.59
COMBO NO. 3	BBQ SANDWICH & 32 OZ. TALLSUP	\$2.09	COMBO NO. 8	2 CORN DOGS & 32 OZ. TALLSUP	\$2.69
COMBO NO. 4	HOMESTYLE POPCORN CHICKEN & 32 OZ. TALLSUP	\$2.79	COMBO NO. 9	CHIMICHANGA & 32 OZ. TALLSUP	\$2.49
COMBO NO. 5	SPICY POPCORN CHICKEN & 32 OZ. TALLSUP	\$2.79	COMBO NO. 10	2 BEEF & BEAN BURRITOS & 32 OZ. TALLSUP	\$2.69

Hansford County Livestock Show Results

The annual Hansford County Junior Livestock Show and Premium Sale was held on Friday and Saturday, January 30th and 31st in Spearman. A total of 198 entries competed representing the following clubs and organizations: Gruver 4-H - 54, Gruver FFA - 15, Gruver Jr. FFA - 20, Morse 4-H - 44, Spearman 4-H - 43, and Spearman FFA - 44.

Friday's show began at 7 a.m. with the weighing in of all steers and lambs. The grand opening of the show was held at 9 a.m.

The lamb show began at 9 a.m., with the steer show following at 1 p.m.. The weighing of pigs was held after the steer show.

Saturday's schedule was as follows: 9 a.m. - Swine show; 1 p.m. - judging contest; 6:30 p.m. - floor prices were auctioned, with the presentation of Showmanship and Commercial Steer Awards. Immediately following the presentation of awards, the auction began. The sell order was - lamb, swine and steer.

The **Showmanship Awards** are as follows: **Market Lamb Senior Showmanship** - Tylo Farrar; **Market Lamb Junior Showmanship** - Jace Lane; **Market Steer Senior Showmanship** - Taylor Williams; **Market Steer Junior Showmanship** - Audrey Lieb; **Market Swine Senior Showmanship** - Miles Messer; **Market Swine Junior Showmanship** - Callie Stedje

The **Commercial Steer Judging Awards** are as follows: **Team Results** - 1. Moore County 4-H - Blaine Red, John Baker & Kaleb Street; 2. Texhoma FFA - Matt Freeman, Nick James, Ryan Dahl, Layton Berry; 3. Hansford 4-H Jr. #1 - Callie Stedje, Travis Stedje, Audrey Lieb, Jennifer Crowl; 4. Hansford 4-H Sr. - Brenna Reid, Jacob Lieb, Dakota Cator, Jordan Hicks; 5. Hartley FFA - Jake Kelling, J.W. Clark, Kaitlyn Wieck, Cassie Cleveland; 6. Hansford 4-H Jr. #2 - Tyler Stedje, Wyatt Poer, Blaise Davis; 7. Hansford 4-H Jr. #3 - Tyann Hight, Slade Garnett, Trace Patterson, Jaci Burgin; 8. Texas County 4-H - Walton Allard, Austin Glover, Adam Fick, Calvin Allard; 9. Gruver 4-H - Macy McLennan, Maggie Key, Alex Logsdon; 10. Gruver 4-H #2 - Kennedy Venneman, Hadlee Spivey, Bailey Stedje, Bailey Rae Poer. **Individual Results** - 1. Caleb Street - Moore County 4-H; 2. Layton Berry - Texhoma FFA; 3. Jake Keeling - Hartley 4-H; 4. Blaine Red - Moore County 4-H; 5. Ryan Dahl - Texhoma FFA; 6. Callie Stedje - Hansford 4-H; 7. Nick James - Texhoma FFA; 8. John Baker - Moore County 4-H; 9. Brenna Reid - Hansford 4-H; 10. Tyler Stedje - Hansford 4-H

Commercial Carcass Results: 1st - Megan Stedje, 2nd - Kaitlyn Stedje, 3rd - Bailey Stedje, 4th - Travis Stedje, 5th - Tyler Stedje, 6th - Brenna Reid, 7th - Wil McCloy, 8th - Jaci Burgin, 9th - Callie Stedje, 10th - Jacob Lieb

The **Livestock Show Results** are as follows: **Grand Champion Lamb** - Jennifer Crowl; **Reserve Grand Champion Lamb** - Jonathan Crowl; **Grand Champion Steer** - Callie Stedje; **Reserve Grand Champion Steer** - Taylor Williams; **Grand Champion Swine** - Malory Martin; **Reserve Grand Champion Swine** - Miles Messer; **Hampshire Breed Champion** - Jaci Burgin; **Reserve Breed Champion** - Seth Coates; **Yorkshire Breed Champion** - Sheldon Field; **Yorkshire Reserve Breed Champion** - Reagan Karlin

MARKET LAMB RESULTS

01 Fine Wool

1. Jonathan Crowl, Morse 4-H - Reserve Grand Champion Lamb; 2. Lane Farrar, Spearman 4-H; 3. Cooper DeArmond, Spearman 4-H; 4. Trenton Finley, Gruver 4-H; 5. Tyler Stedje, Gruver 4-H

02 Medium Wool

1. Travis Stedje, Gruver 4-H; 2. Kaitlyn Stedje, Gruver 4-H; 3. Anthony DeLuna**, Gruver 4-H; 4. Brantly Shields, Spearman 4-H; 5. William Robinson, Morse 4-H

03 Medium Wool

1. Katie Miesner, Morse 4-H; 2. Makayla Wheelock, Gruver 4-H; 3. Daniel Jarvis, Spearman 4-H; 4. Halston Kenney, Spearman 4-H; 5. Kevin Ruiz, Spearman 4-H; 6. Sheldon Field, Morse 4-H; 7. Ramiro Rivera**, Morse 4-H

04 Medium Wool

1. Tylo Farrar, Spearman FFA; 2. Dani Wheelock**, Gruver 4-H; 3. Lauren Ferguson, Spearman 4-H; 4. Hunter Kenney, Spearman; 5. Ry Clark, Morse 4-H; 6. Dakota Cator, Spearman 4-H; 7. KD McCloy, Gruver 4-H

05 Medium Wool

1. Allison Brown, Spearman 4-H; 2. Beau Brown, Spearman 4-H; 3. Kyler Cator, Spearman 4-H; 4. Lexi Batton, Spearman 4-H; 5. Matthew Jarvis, Spearman 4-H; 6. Saira Rivera, Morse 4-H

06 Medium Wool

1. Addam Ferguson**, Spearman 4-H; 2. Megan Stedje, Gruver 4-H; 3.

Brenna Reid, Morse 4-H; 4. Cory Graves, Gruver FFA; 5. Colton Cator, Spearman 4-H; 6. Miles Messer**, Gruver FFA

07 Medium Wool

1. Jennifer Crowl, Morse 4-H - Grand Champion Lamb; 2. Dustyn Kelley, Spearman 4-H; 3. Tate Batton, Spearman 4-H; 4. Rayel Anderson, Gruver 4-H; 5. Wyatt Poer, Gruver Jr. FFA; 6. Kelsey DeLuna, Gruver 4-H; 7. Shakota Field, Morse 4-H

08 Medium Wool

1. Jace Lane, Morse 4-H; 2. Gena Gillispie, Morse 4-H; 3. Haylee Miesner, Morse 4-H; 4. Bailey Stedje, Gruver 4-H; 5. Hadlee Spivey, Gruver Jr. FFA; 6. Sabrina Butman, Gruver 4-H; 7. Makenzie Crane, Gruver 4-H

09 Medium Wool

1. Tyann Hight, Spearman 4-H; 2. Richard Jarvis, Spearman 4-H; 3. Emilyann Robinson, Morse 4-H; 4. Taos Anderson, Gruver 4-H; 5. Bailey Rae Poer, Gruver Jr. FFA; 6. Reese Clark, Morse 4-H; 7. Braxton Crane, Gruver 4-H

MARKET STEER RESULTS

01 Lightweight

1. Audrey Lieb, Morse 4-H; 2. Tyler Stedje, Gruver 4-H; 3. Brenna Reid, Morse 4-H; 4. Jace Lane, Morse 4-H; 5. Taos Anderson, Gruver 4-H

02 Medium weight

1. Callie Stedje, Gruver 4-H - Grand Champion Steer; 2. Taylor Williams**, Gruver 4-H - Reserve Grand Champion Steer; 3. Zane Patterson, Spearman 4-H; 4. Jacob Lieb, Morse 4-H; 5. Ry Clark, Morse 4-H

03 Heavy weight

1. Bailey Stedje, Gruver 4-H; 2. Reese Clark, Morse 4-H; 3. Travis Stedje, Gruver 4-H; 4. Kaitlyn Stedje, Gruver 4-H; 5. Wil McCloy, Morse 4-H

MARKET SWINE RESULTS

Duroc

01 Duroc

1. Zane Patterson, Spearman 4-H; 2. Hunter Kenney, Spearman 4-H; 3. Allison Brown, Spearman 4-H; 4. Braxton Crane, Gruver 4-H

02 Duroc

1. Kyler Cator, Spearman FFA - Reserve Breed Champion Duroc; 2. Beau Brown, Spearman 4-H; 3. Megan Stedje, Gruver 4-H; 4. Makenzie Crane, Gruver FFA

03 Duroc

1. Tyler Stedje, Gruver 4-H - Breed Champion Duroc; 2. Molly Lieb, Morse 4-H; 3. Mabry Sutterfield, Spearman 4-H; 4. Jonathan Crowl, Morse 4-H

Hampshire

04 Hampshire

1. Carson Williams, Gruver Jr. FFA; 2. Ry Clark, Morse 4-H; 3. Adlie Williams, Gruver 4-H; 4. Tate Batton, Spearman 4-H; 5. Macy Haight, Gruver Jr. FFA; 6. Reese Clark, Morse 4-H; 7. Kevin Ruiz, Spearman 4-H

05 Hampshire

1. Cory Graves, Gruver FFA; 2. Nikki Boyd, Spearman FFA; 3. Parker Grotgut, Gruver FFA; 4. Halston Kenney, Spearman 4-H; 5. Laurcen Williams, Gruver 4-H; 6. William Robinson, Morse 4-H

06 Hampshire

1. Seth Coates**, Spearman FFA - Reserve Breed Champion Hamps; 2. Madison Williams, Gruver Jr. FFA; 3. Greyson Karlin, Gruver Jr. FFA; 4. Mason McLain, Gruver Jr. FFA; 5. Dax Haight, Gruver Jr. FFA

07 Hampshire

1. Lauren Patterson, Spearman FFA; 2. Shelby Williams, Gruver FFA; 3. Blaise Davis, Gruver Jr. FFA; 4. Anthony DeLuna**, Gruver 4-H; 5. Dustyn Kelley, Spearman 4-H; 6. Audrey Lieb, Morse 4-H

08 Hampshire

1. Jaci Burgin, Spearman 4-H Breed Champion Hampshire; 2. Hadlee

Spivey, Gruver Jr. FFA; 3. Kennedy Venneman, Gruver Jr. FFA; 4. Blake Fitzgerald, Gruver FFA; 5. Trent Goodheart, Spearman FFA; 6. Cooper DeArmond, Spearman 4-H; 7. Wyatt Poer, Gruver Jr. FFA

09 OPB

1. Francisco Camacho, Spearman FFA Breed Champion OPB; 2. Joe Martinez, Spearman FFA Reserve Breed Champion OPB; 3. Gabi Boyd, Gruver 4-H; 4. Rayel Anderson, Gruver 4-H; 5. Taos Anderson, Gruver 4-H; 6. Kaycee Anderson, Gruver 4-H

Yorkshire

10 Yorkshire

1. Sheldon Field, Morse 4-H - Breed Champion Yorkshire; 2. Trenton Baird, Spearman 4-H; 3. Hudson Williams, Gruver 4-H; 4. Dakota Cator, Spearman FFA; 5. Lilly Patterson, Spearman 4-H

11 Yorkshire

1. Reagan Karlin, Gruver FFA - Reserve Breed Champion Yorkshire; 2. Daniel Jarvis, Spearman 4-H; 3. Ashley Williams, Gruver Jr. FFA; 4. Callie Stedje, Gruver 4-H; 5. Tanner Baird, Spearman 4-H; 6. Travis Boyd**, Gruver FFA

Cross

12 Cross

1. Rily Urban, Gruver FFA; 2. Tyler Schnell**, Spearman 4-H; 3. Steven Johnson, Morse 4-H; 4. Jennifer Crowl, Morse 4-H; 5. Shakota Field, Morse 4-H; 6. Trace Patterson, Spearman 4-H

13 Cross

1. Maggie Pipkin, Spearman 4-H; 2. Bryce Jarvis, Spearman 4-H; 3. Brantly Shields, Spearman 4-H; 4. Blaine Pack, Spearman FFA; 5. Jordan Snider, Spearman FFA; 6. Katy McLennan, Gruver 4-H 202 6

14 Cross

1. Emilyann Robinson, Morse 4-H; 2. Haden Hart, Gruver FFA; 3. Jace Lane, Morse 4-H; 4. Ryan Schnell, Spearman 4-H; 5. Trenton Finley, Gruver 4-H; 6. Bailey Rae Poer, Gruver Jr. FFA; 7. Jake Leicht**, Spearman FFA; 8. Macy McLennan, Gruver 4-H

15 Cross

1. Jack Karlin, Gruver FFA; 2. Travis Stedje, Gruver 4-H; 3. Colton Cator, Spearman 4-H; 4. Kennedy King, Gruver Jr. FFA; 5. Carson Pearson, Spearman 4-H; 6. Tyann Hight, Spearman 4-H; 7. Lexi Batton, Spearman 4-H; 8. Saira Rivera, Morse 4-H

16 Cross

1. Taylor Williams**, Gruver FFA; 2. Bailey Stedje, Gruver 4-H; 3. Richard Jarvis, Spearman 4-H; 4. Lupe Trejo, Morse 4-H; 5. Klaira Irwin, Gruver Jr. FFA; 6. Calli Pearson, Spearman 4-H

17 Cross

1. Michaela Davis, Gruver Jr. FFA; 2. Kelsey DeLuna, Gruver 4-H; 3. Payton Thoreson, Gruver 4-H; 4. Ramiro Rivera**, Morse 4-H

18 Cross

1. Malory Martin, Spearman 4-H - Grand Champion Swine; 2. Creed Spivey, Gruver Jr. FFA; 3. Karsten Irwin, Gruver Jr. FFA; 4. Sawyer Sutterfield, Spearman; 5. Matthew Jarvis, Spearman FFA

19 Cross

1. Miles Messer**, Gruver FFA Reserve Grand Champion Swine; 2. Jordan Hicks**, Gruver FFA; 3. Jacob Lieb, Morse 4-H; 4. Brenna Reid, Morse 4-H; 5. Addam Ferguson**, Spearman FFA; 6. Sabrina Butman, Gruver 4-H; 7. Joshus Martinez, Spearman 4-H

Thank You!

Hansford County Jr. Livestock Show photos courtesy of Sue Morris Photography in Canadian, TX.

Thank You!

Many thanks to Willis Boyd for purchasing my swine at the Hansford County Jr. Livestock Show.

Madison Williams

Thank You!

Many thanks to Bartlett Lumber for purchasing my swine at the Hansford County Jr. Livestock Show.

Shelby Williams

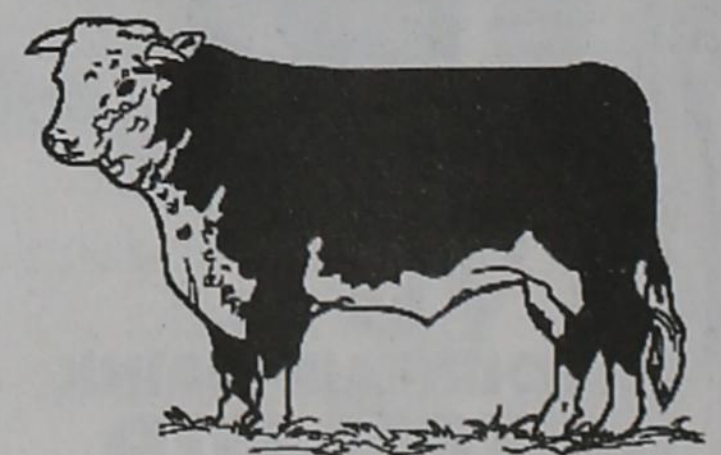

We're proud to support Hansford County youth involved in the

Livestock Show and Sale

HANSFORD IMPLEMENT COMPANY
Hwy 207 South • Spearman, Texas

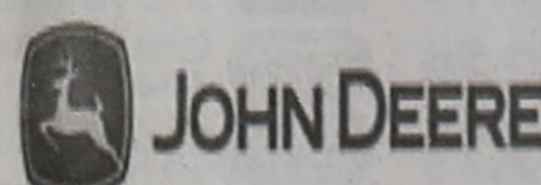

CONGRATULATIONS!

to all the boys and girls in FFA and 4-H on a great job in the 2009 Hansford County Livestock Show.

Hungry Cowboy

Hwy. 207 S. • Spearman
659-5151

Speartex Grain Co. Salutes

the 4-H and FFA youth for demonstrating personal responsibility, exhibiting high standards in animal care and promoting production agriculture.

Speartex Grain Co.

405 Collard • Spearman, TX
659-3711

Working For The FUTURE

Supporting the Youth of Hansford County

We want to take this opportunity to recognize the farming and ranching youths of our area.

Your hard work was very evident when you displayed your animal projects at the Hansford County Livestock Show.

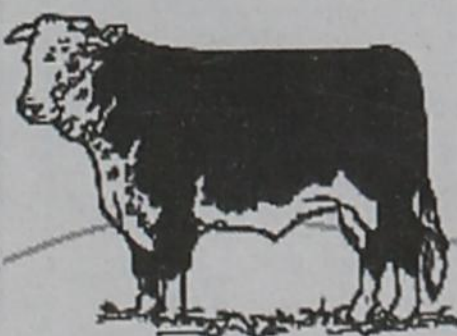

INTERSTATE BANK, ssb
www.interstatebank.net

322 Main Street • Spearman, TX
(806) 659-2559

PARTICIPANTS AND BUYERS

Jennifer Crowl - Panhandle Plains Federal Land Bank
 Malory Martin - First State Bank of Spearman
 Callie Stedje - Hansford Implement
 Jonathan Crowl - Johnston Enterprises
 Miles Messer - Ag Partners
 Taylor Williams - Mike & Sharon Hargrove and Jerry & Rita Williams
 Travis Stedje - Brent & Natalie Thornton
 Tyler Stedje - Tim & Lexi Glass and Kay Kennel
 Audrey Lieb - First State Bank of Spearman
 Katie Miesner - First National Bank of Spearman
 Jaci Burgin - Willis Boyd Dirt Service
 Bailey Stedje - Mike & Judy Stedje
 Tylo Farrar - H & H Water Well
 Francisco Camacho - First National Bank of Spearman
 Tyler Stedje - Mike & Judy Stedje
 Allison Brown - Jim & Donetta Greene
 Sheldon Field - Bort Insurance Agency
 Reese Clark - Pittman & Sons
 Adlam Ferguson - First National Bank of Spearman
 Kyler Cator - Hansford Agency
 Brenna Reid - Bill & Ginger Pittman
 Jace Lane - Bart & Alexa Thoreson
 Seth Coates - Bort Insurance Agency
 Zane Patterson - Agco of Spearman
 Tyann Hight - Johnston Enterprises
 Joe Martinez - Hixson Hot Oil Service
 Travis Stedje - Panhandle Anchors Inc.
 Lane Farrar - Gigot Agra Products
 Reagan Karlin - Tim & Lexi Glass and 4-S Farms
 Jace Lane Kevin - & Ronda Holt
 Kaitlyn Stedje - Tom & Linda Latta
 Zane Patterson - North Plains Insurance Agency, Inc.
 Jacob Lieb - Hansford Air, Inc.
 Makayla Wheelock - Mc Cattle Company

Carson Williams - GYI, Inc. and Steve & Mary Lou Matthews
 Kaitlyn Stedje - Mike & Judy Stedje
 Dani Wheelock - Carson & Shelley Womble and Andrus Brothers
 Roofing
 Cory Graves - First National Bank of Spearman
 Taos Anderson - Pfizer and Hansford County Veterinary Hospital
 Beau Brown - Jim & Donetta Greene
 Lauren Patterson - Quentin & Kelly Harper
 Ry Clark - Pat & Georgia Holt
 Megan Stedje - Gruver Parts & Supply
 Rily Urban - Morse Implement & Auto Supply
 Wil McCloy - Pittman & Sons
 Dustyn Kelley - Agco of Spearman
 Maggie Pipkin - Panhandle Anchors Inc.
 Gena Gillispie - Jerry & Christine Hart
 Emilyynn Robinson - Gruver Redi-Mix
 Richard Jarvis - Willis Boyd Dirt Service
 Jack Karlin - Mack & Carrie McLain
 Cooper DeArmond - Dan Ralston and Rex Ralston
 Taylor Williams - Jerry & Rita Williams and Willis Boyd Dirt Service
 Anthony DeLuna - D.A. & Patty Cator, J R Sand & Gravel and Sand
 Creek Pipeline Construction Co. LLC
 Michaela Davis - Gruver State Bank
 Daniel Jarvis - Britt & Linda Jarvis
 Hunter Kenney - Archie Smith and Richard Pipkin
 Lauren Ferguson - Hansford Implement
 Beau Brown - North Star Ag
 Kyler Cator - Mc Cattle Company
 Molly Lieb - First State Bank of Spearman
 Brenna Reid - Willis Boyd Dirt Service
 Ry Clark - Pat & Cathy Patterson
 Tate Batton - Dan Ralston
 Nikki Boyd - Holt Land & Cattle
 Haylee Miesner, Terry & Patty Butt
 Madison Williams, Willis Boyd Dirt Service
 Emilyynn Robinson - Hi-Pro Feeds and Gruver Agri-Industries Inc.

Shelby Williams - Bartlett's Lumber & Hardware
 Trenton Finley - Larry's Welding/Irrigation
 Hadlee Spivey - Mike & Amy Babbs
 Brantly Shields - Five Star Equipment
 Trenton Baird - Billy & Joan Brown; Fronk Oil Co., Inc.; Hixson Hot Oil Service; Clark Dirt Contractors; and First Bank Southwest
 Halston Kenney - Glen Ray Mackie
 Daniel Jarvis - Britt & Linda Jarvis
 Hunter Kenney - Travis Patterson
 Tyler Schnell - Gordon's Drug and Willis Boyd Dirt Service
 Lexi Batton - Dan Ralston and Rex Ralston
 Bryce Jarvis - Dora Lee Jarvis
 Cory Graves - Margaret Ralston
 Haden Hart - Sparks Brothers Spraying and Sparks Brothers Drilling
 Rayel Anderson - Brent & Natalie Thornton
 Travis Stedje - Joe T. & Linda Venneman
 Bailey Stedje - Gruver State Bank
 Bailey Stedje - Hansford County Feeders, LP
 Taos Anderson - Mike & Eric Cudd
 Kelsey DeLuna - Mack & Carrie McLain
 Tyler Stedje - Adobe Walls Cotton Gin and Hansford Air, Inc.
 Creed Spivey - Gordon's Drug and Brad Spivey
 William Robinson - Gruver Redi-Mix
 Jordan Hicks - Larry's Welding/Irrigation
 Kevin Ruiz - Gigot Agra Products
 Allison Brown - Jim & Donetta Greene
 Ry Clark - Perryton Equity Exchange
 Megan Stedje - Mike & Judy Stedje
 Matthew Jarvis - James Schnell
 Mabry Sutterfield - Justin Boyd
 Colton Cator - Bill & Ginger Pittman
 Adke Williams - Stedje Livestock
 Wyatt Poer - Frontier Feeders
 Parker Grotegut - Sparks Brothers Spraying and Sparks Brothers Drilling

**Congratulations
 to all partici-
 pants in the
 Hansford County
 Junior Livestock
 Show and
 Sale.**

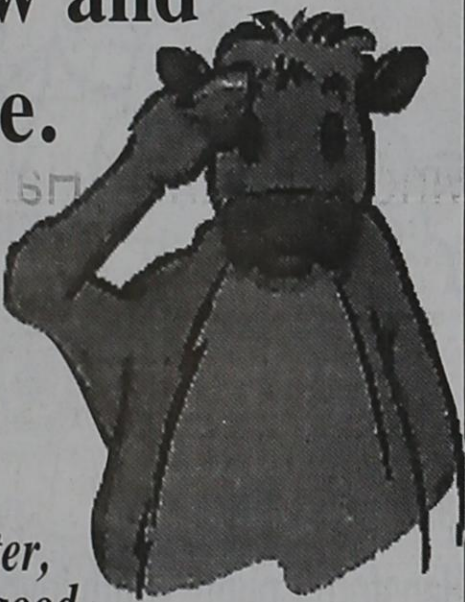

We salute our ag teacher, Jackie Burkhalter, and the good things our kids do!

Spearman Independent School District and Board of Trustees

Congratulations



**4-H & FFA
 on a job well done!**

H&H Water Well Service Inc.
 Gruver Highway • Spearman TX
 659-5577

The Bunkhouse Restaurant Salutes

the 4-H and FFA youth for demonstrating personal responsibility, exhibiting high standards in animal care and promoting production agriculture.

The Bunkhouse Restaurant
 212 Main Street • Spearman
 (806) 659-2089

We salute all the participants of the 2009 Hansford County Livestock Show

B&B Sales Co.

205 Dillon • 659-2662 • Spearman

CONGRATULATIONS!

We're proud to support Hansford County youth involved in the Livestock Show!



1-800-562-2556

www.ptci.net

We're Proud Of You!

We are proud of the young people -- FFA and 4-H youth -- adults and sponsors who participated in and helped with the 2009 Hansford County Livestock Show.

Five Star Equipment, Inc.
 Spearman, Texas ★★★★★ (806) 659-3743

**CONGRATULATIONS!
 4-H & FFA Members!**

First State Bank is proud to be involved in various community activities, such as the Hansford County 4-H & FFA Livestock Show.

We would like to congratulate all of the participants.



FIRST STATE BANK

"The Good Ag Bank"

1 NE Court • 806-659-5565 • Spearman TX 79081

member FDIC

Hadlee Spivey - First National Bank of Texhoma
 Greyson Karlin - Farm Supply, Inc.
 Bailey Rae Poer - Bort Insurance Agency
 Blaise Davis - Lynn & Jan Stedje and Stedje Brothers
 Sheldon Field - Clyde McCloy
 Kennedy Venneman - Hansford County Feeders, LP
 Dakota Cator - Bort Insurance Agency
 Gabi Boyd - Nutma Showmaster Feeds and Farmers Ag Supply LLC
 Saira Rivera - Texas 28, L.L.C.
 Hudson Williams - Willis Boyd Dirt Service
 Miles Messer - George Odom; Val Winger; Wayne Garrett; Windmill
 Cattle Company and Lowe Cattle Company
 Ashley Williams - Steve & Mary Lou Matthews
 Kelsey DeLuna - Hansford Agency
 Steven Johnson - Five Star Equipment
 Sabrina Butman - Adobe Walls Cotton Gin and Southwest Agri Services
 Brantly Shields - First National Bank of Spearman
 Reese Clark - Sparks Brothers Drilling
 Jace Lane - Pat & Georgia Holt
 Ramiro Rivera - Clint & Jody Irwin and Richard & Wanda Wagner
 Colton Cator - Hansford Agency
 KD McCloy - Carson & Shelley Womble and Stampede Investments
 Richard Jarvis - Britt & Linda Jarvis
 Shakota Field - Panhandle Anchors Inc.
 Payton Thoreson - Kim Cluck
 Makenzie Crane - Pittman & Sons
 Karsten Irwin - Willis Boyd Dirt Service
 Braxton Crane - Barbara Cluck
 Jacob Lieb - Hansford Implement

Braxton Crane - Gruver Agri-Industries Inc. and Premier Ag L.L.C.
 Makenzie Crane - Barbara Cluck
 Jonathan Crowl - Lieb Brothers
 Tate Batton - Sonny Nollner
 Halston Kenney - Interstate Bank, sbb
 Mason McLain - Don & Gwen McLain, JV and Larry Hulsey
 Anthony DeLuna - Hansford Agency
 Blake Fitzgerald - Jerry & Christine Hart
 Rayel Anderson - Charles Bell
 Dakota Cator - H & H Water
 Callie Stedje - North Plains Insurance Agency, Inc.
 Jennifer Crowl - Clay & Margaret Reid
 Blaine Pack - Panhandle Anchors Inc.
 Ryan Schnell - Pat & Georgia Holt
 Kennedy King - Mike & Diane McLain
 Lupe Trejo - Nutma Showmaster Feeds
 Ramiro Rivera - Dean & Linda Lieb
 Sawyer Sutterfield - Perryton Equity Exchange
 Brenna Reid - Hansford Implement
 Macy Haight - Aeroflight Publications, George Odom, Aeroflight
 Publications and Diamond M Water Well
 Lauren Williams - Bort Insurance Agency
 Dax Haight - Mack & Carrie McLain
 Dustyn Kelley - Bill & Ginger Pittman
 Trent Goodheart - Billy & Joan Brown; Hixson Hot Oil Service;
 Arkhoma Transport and Texas Farm
 Taos Anderson - Buzzard Farms
 Lilly Patterson - H & H Water Well
 Tanner Baird - Hansford County Veterinary Hospital

Shakota Field - Thane McCloy and McLeod Farms
 Jordon Snider - Hi-Plains Auto
 Trenton Finley - Panhandle Anchors Inc.
 Carson Pearson - Farm Supply Services
 Klaire Irwin - Pat & Georgia Holt
 Matthew Jarvis - Hi-Plains Auto
 Adam Ferguson - Five Star Equipment
 Reese Clark - Nan McCloy Trust
 William Robinson - Ricky Thompson
 Audrey Lieb - Pat & Cathy Patterson
 Cooper DeArmond - Klint Venneman
 Kaycee Anderson - Will & Kristi Jarvis
 Travis Boyd - Fred & Brenda Sheildknight; Fronk Oil Co., Inc.;
 Hansford County Farm Bureau and Badger Resources
 Katy McLennan - Hansford County Feeders, LP
 Bailey Rae Poer - Frontier Feeders
 Tyann Hight - Hansford Agency
 Pearson - Crop Chasers Inc
 Sabrina Butman - Mike & Lee Wilhelm
 Kevin Ruiz - Dean Cluck Cattle/Feedlot
 Wyatt Poer - Bort Insurance Agency
 Jake Leicht - Brown, Graham, & Co. PC; James & Kiki Connelly and
 Phil Sanders
 Lexi Batton - Cargill AgHorizons
 Joshua Martinez - Rex Ralston
 Macy McLennan - Hansford County Feeders, LP
 Saira Rivera - J & S Signs and Engraving; Klemme Dairy; Farmers Ag
 Supply LLC; Nutma Showmaster Feeds; Lasater & Co. and Deakin
 Electric

We're proud to support  **Hansford County youth involved in the Livestock Show and Sale**

MurMur's Cafe

100 Roland St. Spearman (806) 659-3580

CONGRATULATIONS
 to all the boys and girls in FFA and 4-H on a great job in the 2009 Hansford County Livestock Show!

Gruver Ford

531 Main Street • 733-2431 • Gruver Texas

Supporting all the participants  in the Hansford County Livestock Show

Lowe's Marketplace

Plains Shopping Center • Spearman
 (806) 659-2522

CONGRATULATIONS!
 We are proud to support our area youngsters who showed in the Hansford County Livestock Show!



Cargill Hwy. 15 West Spearman, TX 659-3554



Gigot Agra Products, Inc.
 "Committed to making things better in and out of the field."

Congratulations to all the exhibitors in the Hansford County Livestock Show & Sale.

Gigot Agra Products, Inc.
 506 Hwy. 207 South Spearman, Texas (806) 659-3121



We are proud to support Hansford County youth involved in the Livestock Show and Sale.

Golden Spread Sales Co.

414 S. Hwy. 207 • Spearman TX (806) 659-3776

CONGRATULATIONS
FFA & 4-H Members!

We salute you on all your hard work!



North Plains Electric Co-op

14585 N. Hwy. 83 • Perryton, Texas
 (806) 435-5482 • 1-800-272-5482

Congratulations!

to all the youth who participated in the Hansford County Junior Livestock Show & Sale.

We believe in the future of farming and ranching!

from the employees, officers and directors of



Gruver State Bank

3 Main Plaza • (806) 733-5061 • Gruver, TX
 member FDIC

REAL ESTATE

FOR SALE: Trailer house in Morse with lot 2BR, 1B. For more information call 806-733-2227 or 806-736-0566 or 806-736-0567. TFN(1-22-09)B

FOR SALE

FOR SALE: Corriente Ropers - 7 big horned fresh native steers, 7 Corriente pairs, 2 Longhorn pairs, 1 Corriente Bull. Call (806) 435-0312. 2(2-12-09)B

HELP WANTED

HELP WANTED: Gigot Agra Products, Valley Center Pivot Dealer, is seeking additional service technicians at our Spearman location. Experience desired, but not required. Benefit package is available. Send resume to PO Box 1413, Guyton OK 73942, or call 580-338-2536 or 806-659-3121. TFN(9-18-08)B

HELP WANTED: First State Bank, Spearman, has full time positions open for a Teller. Applicant must have a high school diploma or equivalent, typing and some ten-key skills required, customer relation and telephone skills are very important. Computer skills in word-processing and spreadsheets is helpful but not required. Benefit program includes group hospitalization insurance, 401K, vacation pay, sick leave pay and holiday pay. Apply with Ginger Turner at First State Bank, PO Box 247, Spearman, Tx. 79081, telephone # (806) 659-5565. An Equal Opportunity Employer. TFN(1-15-09)

HELP WANTED: First State Bank is now taking applications for a full time building and yard maintenance person. Applicant should be self-motivated, have mechanical skills and be in good health and physical condition. A strong work ethic is a must. Benefit program includes group hospitalization insurance, 401K, paid vacation and a sick leave program. Contact Ginger Turner, 659-5565. An Equal Opportunity Employer. TFN(1-15-09)

HANSFORD CO - 2 1/2 miles from town, on pvt. 640 acres, choice land, 1/2 mile sprinkler, excellent location for dairy.

LIPSCOMB CO - 640 ac., strong water area, sprinklers & irr. wells, with some improved pasture, barns and pens.

POTTER CO, TX - 4872.8 acres of beautiful ranch country four miles north of loop 335, Amarillo, TX. pvt. on four sides (3 mi. - hwy 287, 1 mi. - Western St., 1 mi. - Givens Rd., 1 mi. - Rivera Park Rd.) Well watered by pumps powered by solar energy (state of the art) and windmills. Deer, quail & dove. Talk to us about dividing (640 ac. min.).

JUST LISTED! Texas Panhandle - 177 acres with extraordinary 5404 sq. ft. +/- home overlooking the property with beautiful views of live creek, trees, wildlife (deer, quail & turkey), covered horse training facilities, stables, excellent cattle working facilities and pens, employee housing.

OCHILTREE CO - Choice dairy location, strong water area, three phase electricity, 776.5 acres more or less of choice land (Pulman Clay Loam - almost all "A" slope) with two pivot points for sprinklers, two irrigation wells, pre-conditioning pens with indoor working area, grain, hay and fuel storage.

TEXAS COUNTY, OK - 560 acre irrigated stock farm, wind energy lease.

OCEANS OF WATER II - Hansford Co., Texas - 4 sections, strong water, dev. with sprinklers, wells, feedyard, home, barns, pvt., 2 mi. hwy. frontage.

SEE OUR WEBSITE OR GIVE US A CALL!
www.scefflandcompany.com
Shawn Gillispie 806-922-5532
Ben G. Scott, Broker
1-800-933-9698 day/ve
TFN(1-29-09)

SERVICES

HOOCHY POOCHY PARLOR Call us for all your pet's grooming and boarding needs. Call now for reservations! 806-273-2724. TFN(11-2-07)

FIREWOOD: Seasoned oak firewood for sale. \$140 a rick, delivered. Call Steve at 620-515-0873 or 580-256-4546. TFN(2-4-09)

FIREWOOD: Good mix firewood. \$165 a rick, delivered. Call (806) 435-8862. 2(2-12-09)B

PUBLIC NOTICE

PUBLIC NOTICE
The Texas Department of Transportation will host an Informational Meeting on March 5, 2009 concerning the planning of future projects.

This informational meeting is held to explain how the department plans transportation projects. We would like to receive the public's input regarding the current Transportation Improvement Plan for the district.

The meeting will be Thursday, March 5, 2009 at 6:00 p.m. It will be located at the Borger Chamber of Commerce, 613 Main Street, Borger Texas.

The meeting will cover transportation plans for all areas of the Panhandle and the city of Amarillo. An overall view of the planning process will be presented, as well as the criteria used for selecting individual projects. Draft versions of current transportation plans will be presented at the meeting for public comment.

The public is invited to speak regarding projects currently planned or any additional projects that might be proposed. Speakers will be limited to five minutes. Verbal and written comments from the public regarding any project may be submitted at the meeting. Written statements and other exhibits may be submitted to the District Office at 5715 Canyon Drive (P.O. Box 7368) Amarillo, Texas 79114-7368. Comments must be received no later than March 15, 2009.

All interested citizens are invited to attend this public meeting. Persons interested in attending the meeting whom have special communication or accommodation needs are encouraged to contact

Cheryl Luther at 806.356.3249. Requests should be made no later than two days prior to the public meeting. TxDOT will make every reasonable effort to accommodate these needs. 2(2-5-09 & 2-24-09)B

LEGAL NOTICE

Spearman I.S.D. is accepting sealed bids for underground irrigation systems in five areas around our schools. The bid is to provide for labor, material, and equipment to install underground irrigation systems at the following locations: (1) east side of Junior High School Playground; (2) west end of Elementary Playground (around playground equipment); (3) east side of Elementary Playground; (4) area around new science labs at High School; (5) football practice field east of Lynx Stadium. You are asked to bid each project separately. Project shall comply with all State Laws and City Ordinances regarding underground irrigation systems. Include with bid the length of any warranty for the project (work and equipment installed). All sealed bids are due by noon on Friday, February 27, 2009. Send bids to Attn: Larry Murphy, Spearman I.S.D., 403 East 11th Avenue, Spearman, Texas, 79081. Successful bidders must furnish certificates of insurance showing coverage of General Liability, Workers' Compensation and Commercial Automobile Liability and Umbrella Liability in amounts acceptable by Spearman I.S.D. before commencing with work. Spearman I.S.D. reserves the right to accept or reject any or all bids or parts of bids, and to waive any formalities and technicalities. 2(2-12-09)B

NOTICE TO CREDITORS
Notice is hereby given that Letters of Administration with Will Annexed for the estate of GEORGE LEE YOUNG, Deceased, were issued on February 6, 2009, in Cause No. 2561, pending in the County Court of HANSFORD County, Texas, to: Virginia Young. All persons having claims against this Estate which is currently being administered are required to present them to the undersigned within the time and in the manner prescribed by law. c/o: Virginia Young
103 Wanda Drive
Spearman TX 79081
DATED the 6th day of February, 2009.
Cecil R. Biggers
Attorney for Virginia Young
PO Box 342
13 W. Kenneth
Spearman TX 79081
Telephone: (806) 659-5531
Facsimile: (806) 659-5531
1(2-12-09)B

PTCI Can Show You the Money with myCustom Pak!

If you have two or more PTCI services, call today and **Start Saving!**

721 W 7th in Spearman
1-800-562-2556
www.ptci.net

Some restrictions apply.

High-Speed Internet: Right here, right now.

WildBlue brings high-speed Internet to virtually every corner of rural America. And now it's more affordable than ever before! Hurry, offer ends March 31, 2009.

Packages starting at only **\$39⁹⁵** a month for your first 12 months!*



Call 1-877-711-0043
www.wildblue.com



*Price reverts to \$49.95 after first 12 months of your 24-month contract. Subject to WildBlue terms and conditions. Visit www.wildblue.com/legal for details and the Fair Access Policy. © 2009 WildBlue Communications Inc.

Blankenship Real Estate
659-3052 - 670-3774

3BR/1B Home (Spearman) - 2 living areas, nice front yard, storage, close to school and hospital!

NEW LISTINGS WANTED!
Eulalia Blankenship - Sales
Eschol Blankenship - Broker

Shirley Howard Properties
Howard

We're out of houses! We NEED listings! Call us now to help YOU sell your home for top dollar!

Shirley Howard, Broker/Owner
806-886-6536, Cell
Melinda McCullough, Realtor
(806) 733-5678

We would LOVE to sell your HOUSE!
CALL US!

MARTIN & ASSOCIATES REALTY

Serving Hansford County for 14 years

Julie Martin - Broker - 659-2425

23 N. Hoskins: 3 bed, 1 bath, cent heat/air, hardwood floors, carport, workshop, on 2 lots (FSB broker/owner)

We'd Like Your Listing!
FOR QUALITY & SERVICE CALL US TODAY!
Equal Housing Opportunity

hchd
Hansford County Hospital District

Openings at Hansford Manor

LVN: Must be licensed in the State of Texas
Housekeeper: Part Time 4 p.m. - 8 p.m., 5 days a week and 8 a.m. - 5 p.m. 3 days a week. Keeping our manor clean and sanitary for our residents, patients and family members

Great working environment and staff, quality facility providing opportunities for professional growth. Great benefit package. Apply at 707 S. Roland, Spearman, TX or contact Jackie Nelson at 806-659-5841. Download application at www.hchd.net
EEOE
2(2-4-09)B

T	A	T	A	R	Y	A	M	A	M					
E	X	U	D	E	E	R	E	A	L	T	B	I		
S	E	T	A	E	G	E	T	M	A	L	L	S		
S	L	U	M	D	O	G	R	O	U	R	K	E		
S	I	X	T	O	I	L								
E	M	S	T	B	A	R	L	E	D	G	E	R		
P	A	N	G		O	W	E	S		T	H	E	M	
I	C	A	O		W	A	L	L	E	A	E	O	N	
C	A	R	O	B		Y	L	E	M	L	U	T	E	
S	U	L	F	U	R		I	D	E	S	P	E	W	
							T	O	S	S	N	T	H	
T	H	A	T	C	H		A	D	R	E	N	A	L	
P	R	I	M	O		E	R	R		E	L	I	D	E
T	A	K	I	N		L	E	I		E	L	L	I	S
A	P	E	D			F	D	A		P	O	S	T	S

7	8	1	3	4	2	6	9	5
4	2	9	5	7	6	8	1	3
3	6	5	8	1	9	4	7	2
2	5	7	4	8	1	3	6	9
1	4	3	6	9	5	7	2	8
6	9	8	2	3	7	5	4	1
5	1	2	7	6	8	9	3	4
8	3	6	9	2	4	1	5	7
9	7	4	1	5	3	2	8	6

MITCHELL THEATRES
NORTHBRIDGE CINEMA 8

Guyton, Oklahoma

FRESH POPCORN EVERYDAY!
-PARTY ROOM & ARCADE-
Call for Showtimes
580-338-3281
www.northridge8.com

We will be closed on Monday, February 16th, in observance of **PRESIDENTS' DAY**

FNBANK
A Full Service Bank

729 W. 7th Spearman, Texas 79081 (806) 659-5544 1-800-583-4196
1500 Guylane Plaza Dumas, Texas 79029 (806) 934-8455 1-866-583-4196
www.fnbspearman.com MEMBER FDIC

First State Bank will be closed on Monday, February 16th, in observance of **PRESIDENTS' DAY**

FSB
The Bank that has the Tradition of Strength and Service

One NE Court Spearman, Texas (806) 659-5565 member FDIC

We will be closed on Monday, February 16th, in observance of **PRESIDENTS' DAY**

\$ Interstate Bank, ssb
A Full Service Bank - FDIC Insured
322 Main Street • Spearman, TX 79081
Phone - (806) 659-2559 • Fax - (806) 659-3276

BE MINE
Make your reservation now for Valentine's Day!

The Bunkhouse Restaurant
212 MAIN STREET • SPEARMAN (806) 659-2089

Hours of Operation
Tuesday-Thursday - 5:00-8:00 p.m.
Friday & Saturday - 5:00-9:00 p.m.
Sunday Lunch Buffet - 11:00 a.m.-2:00 p.m.

Peel & Eat Shrimp Special
Prime Rib Special
Prime Rib Special must be reserved in advance.

Hansford County Sports

Basketball Rankings

High school basketball rankings as compiled by the Texas Association of Basketball Coaches and Tex Preps Basketball magazine for this week:

Class 2A Boys: 1 New Waverly (24-3) (11-0); 2 Ponder (30-1) (10-1); 3 Gladewater Sabine (30-3) (11-0); 4 Krum (26-4) (11-0); 5 Floydada (25-1) (7-0); 6 Edgewood (24-5) (11-0); 7 Brock (24-6) (11-0); 8 Whitewright (24-2) (10-1); 9 Hitchcock (20-10) (7-0); 10 Newton (16-6) (6-0); 11 San Antonio Cole (23-5) (8-1); 12 Jarrell (20-7) (7-1); 13 Little River Academy (21-5) (7-1); 14 Spearman (23-3) (6-1); 15 Shallowater (19-5) (10-1); 16 U.C. Randolph (24-2) (8-1); 17 Maypearl (23-3) (10-0); 18 Kermit (21-4) (10-0); 19 Hallettsville (29-2) (9-1); 20 Hearne (20-6) (6-1)

Class 1A Division I Boys: 1 Cayuga (12-3) (7-0); 2 Plains (23-1) (8-0); 3 Clarendon (19-4) (7-0); 4 Wheeler (20-1) (7-0); 5 Roscoe (19-3) (8-1); 6 Avery (26-2) (7-0); 7 Detroit (21-6) (4-2); 8 Bronte (24-3) (8-2); 9 Big Sandy (18-10) (6-1); 10 Eula (21-6) (7-1); 11 Itasca (19-7) (7-0); 12 Martin's Mill (22-8) (10-0); 13 Tenaha (22-5) (4-1); 14 Bartlett (18-7) (6-0); 15 Normangee (14-5) (6-1); 16 San Antonio Stacy (19-5) (7-0); 17 Mumford (25-3) (5-2); 18 Poolville (21-4) (7-0); 19 Mt. Enterprise (16-9) (7-2); 20 Seagraves (20-7) (7-1)

Class 2A Girls: 1 Winstonsboro 30-0 11-0; 2 Bowie 32-2 9-0; 3 Shallowater 26-2 12-0; 4 Poth 20-5 8-0; 5 Wall 28-3 8-1; 6 Kountze 25-5 12-0; 7 Jim Ned 23-8 8-1; 8 Brock 22-8 10-1; 9 Peaster 27-2 12-1; 10 Abernathy 22-4 12-1; 11 San Saba 27-1 8-1; 12 New Waverly 21-4 13-0; 13 Godley 29-2 13-0; 14 Ponder 29-5 11-2; 15 Krum 27-6 11-2; 16 Hempstead 23-5 8-1; 17 Melissa 25-3 12-1; 18 Hallettsville 24-5 10-1; 19 Woodville 26-3 9-0; 20 Skidmore-Tynan 23-9 9-0

Class 1A Division I Girls: 1 Canadian 21-2 5-0; 2 Thorndale 1 Canadian 25-2 7-0; 2 Thorndale 26-2 9-0; 3 Sudan 27-5 9-0; 4 Simms Bowie 26-1 7-0; 5 Wellington 27-1 7-0; 6 Lovelady 27-5 7-1; 7 Gruver 23-7 7-0; 8 Martin's Mill 23-5 9-0; 9 Nueces Canyon 24-1 8-0; 10 Goldthwaite 22-8 6-1; 11 Tahoka 24-4 8-1; 12 Smyer 26-3 8-1; 13 Cayuga 21-5 9-0; 14 Roscoe 24-4 9-1; 15 Falls City 23-4 6-0; 16 Evadale 22-3 8-0; 17 Itasca 26-4 9-0; 18 Albany 23-8 11-1; 19 Anton 23-6 8-1; 20 Lockney 25-6 8-1

Globe-News HS Basketball Rankings

Boys 3A-2A-1A - 1. Floydada 24-1; 2. Vega 24-2; 3. Spearman 22-3; 4. Wheeler 19-1; 5. Clarendon 18-4
Girls 3A-2A-1A - 1. Canadian 22-2; 2. Wellington 26-1; 3. Gruver 22-7; 4. McLean 20-10; 5. Vega 20-8

Basketball Standings

District 1-2A - Girls
Team Dist. Overall
y-Panhandle 9-1 20-11
x-Spearman 8-2 23-5
x-Bushland 6-4 12-15
River Road 5-5 15-19
Highland Park 1-9 10-21
Sanford-Fritch 1-9 5-22
District 1-2A - Boys
Team Dist. Overall
x-Spearman 7-1 24-3
x-Bushland 7-1 16-8
Panhandle 5-3 15-11
Highland Park 3-5 19-10
River Road 2-6 12-18
Sanford-Fritch 0-8 5-19
y-Clinched No. 1 playoff seed
x-Clinched playoff seed
(2/6/09)
Dist. 1-1A, Div. 1 - Girls
Team Dist. Overall
x-Gruver 7-0 23-7
x-Sunray 5-2 25-4

Table with 3 columns: Team, Dist., Overall. Rows: Stratford 3-4 9-16, Boys Ranch 3-5 11-15, West Texas 0-7 3-23

District 1-1A, Div. 1 - Boys

Table with 3 columns: Team, Dist., Overall. Rows: x-Stratford 6-0 10-3, x-Gruver 5-1 18-8, West Texas 2-4 10-15, Boys Ranch 2-5 15-8, Sunray 1-6 3-17

Basketball Statistics

(2/6/09) Classes 3A-2A-1A Boys Team Offense

Team Avg.: Spearman 67.2; Clarendon 65.5; Wheeler 63.7; Stratford 56.3; Follett 55.9; Gruver 55.6; Booker 53.5; Friona 52.9; Muleshoe 51.9; McLean 51.6; Arbor Academy 47.7; Borger 43.9; Groom 41.0

Team Defense

Team Avg.: Follett 33.0; Stratford 41.6; Clarendon 42.7; Spearman 43.0; Gruver 43.4; Wheeler 43.7; Booker 46.2; Groom 49.6; Friona 50.0; Muleshoe 53.8; Arbor Academy 54.6; McLean 56.7; Borger 58.9

Individual Scoring

Player, Team Points Avg.: Ashmore, Spearman 66.7 26.7; Messer, Wheeler NA 24.7; Torres, Groom 370 17.6; Platt, Arbor Academy 404 17.6; Bohlar, McLean NA 16.6; McAnear, McLean NA 16.4; T. Galbraith, Vega 391 15.0; Meyer, Booker 297 14.9; Stanbery, Friona NA 14.7; J. Gaines, Clarendon 321 14.6; Gallman, Muleshoe 214 14.3; Wilson, Clarendon 309 14.0; Blau, Follett 194 13.9; Johnson, Wellington 195 13.0; Fernandez, Borger 339 13.0; Venzor, Wheeler NA 12.8; Hernandez, Follett 175 12.5; Menefield, Wheeler NA 12.5; Urban, Gruver 278 12.1; Dickson, Friona NA 12.0; Gruhkey, Vega 305 11.7; Harwell, Vega 281 11.7; Washington, Muleshoe 187 11.7; Harwell, Vega 281 11.7; Cummings, Stratford 149 11.5; Wright, Stratford 149 11.5; Kaleb Horsford, Stratford 147 11.3; W. Wood, Muleshoe 166 10.4

Individual Rebounding

Player, Team Reb. Avg.: McGowan, Boys Ranch 253 13.3; Poston, Kress NA 12.0; Morris, Vega 238 9.9; Ashmore, Spearman 219 9.5; Pushman, Arbor Academy 90 9.0; Willis, Gruver 195 8.9; Galbraith, Vega 212 8.8; Harwell, Vega 193 8.8; Hernandez, Follett 95 8.6; Owen, Kress NA 8.5; Parvin, Booker 143 8.4; Baumgardner, Wellington 124 8.3; McAnear, McLean 147 8.2; Wilson, Clarendon 147 7.7; Shelton, Clarendon 144 7.6; Wright, Stratford 83 7.5; Franks, Follett 79 7.2; Smith, White Deer 103 6.9; Rapstine, White Deer 95 6.8; Kyle Horsford, Stratford 74 6.7; Collins, Arbor Academy 78 6.5; Tilley, Boys Ranch 101 6.3; Keeton, Hartley 125 6.3; Bohlar, McLean 97 6.1; Urban, Gruver 131 6.0

Classes 3A-2A-1A Girls

Team Offense Team Avg.: Canadian 73.4; Spearman 55.3; Wellington 52.8; Follett 52.2; Dalhart 50.5; Happy 48.0; Texline 47.6; Arbor Academy 44.5; River Road 43.2

Team Defense

Team Avg.: Wellington 29.4; Spearman 39.4; Texline 39.4; Canadian 40.0; Happy 42.7; Arbor Academy 43.2; River Road 46.2; Follett 46.3; Dalhart 49.5

Individual Scoring

Player, Team Points Avg.: Knoll, Happy 496 17.7; Saul, Canadian 407 16.3; Schniederjan, Dalhart 422 15.6; Velasquez, River Road 410 15.2; Ashmore, Spearman 396 15.2; Ross, Memphis 350 15.2; Warrick, Wellington 400 14.8; Davis, Memphis 338 14.7; Ferguson, Texline 316 13.2; Gutierrez, Texline 308 12.8; Woods, Follett

262 12.5; Rinker, Perryton 318 12.2; Lapp, Arbor Academy 300 12.0; Ashmore, Wellington 211 11.7; Clark, Memphis 255 11.6; Bell, Happy 317 11.3; Pittman, Spearman 289 11.1; Woods, River Road 318 10.2; Hagler, Follett 214 10.2

Individual Rebounding

Player, Team Reb. Avg.: Messer, Wheeler NA 10.9; Pushman, Arbor Academy 133 10.3; Washington, Muleshoe 161 10.1; Stanbery, Friona NA 10.0; Morris, Vega 257 9.9; Ashmore, Spearman 242 9.7; T. Galbraith, Vega 232 8.9; Harwell, Vega 214 8.9; Willis, Gruver 203 8.8; Parvin, Booker 161 8.5; McAnear, McLean NA 8.4; Baumgardner, Wellington NA 8.3; Hernandez, Follett 112 8.0; Wilson, Clarendon 174 7.9; Wright, Stratford 101 7.7; Shelton, Clarendon 166 7.5; Franks, Follett 104 7.4; Torres, Groom 142 6.8; Case, Groom 155 6.7; Platt, Arbor Academy 149 6.5; Bohlar, McLean NA 6.5; Kyle Horsford, Stratford 84 6.4; Collins, Arbor Academy 94 6.3

District 1-2A Girls

(2/6/09) Who's In: Spearman (7-1, 22-4) and Panhandle (7-1, 18-11). Who's Out: Highland Park (1-7, 10-19) and Sanford-Fritch (1-7, 5-20).

Most Likely Scenario: While Spearman and Panhandle have clinched playoff berths, Bushland (4-4, 10-15) and River Road (4-4, 14-18) are battling for the final postseason spot. The Lady Falcons host River Road tonight,

with the winner taking a one-game lead with one game left in the regular season. Bushland closes out at Highland Park, while River Road hosts Sanford-Fritch on Tuesday. If Spearman and Panhandle win today, first place and the first-round bye in the playoffs will be determined Tuesday when the Lynxettes host the Pantherettes.

District 1-2A Girls

(2/6/09) Who's In: Nobody. Who's Out: Nobody.

Most Likely Scenario: Spearman and Bushland can clinch playoff berths by winning tonight. The Lynx (5-1, 22-3) are at Sanford-Fritch (0-6, 5-17), while the Falcons (5-1, 14-8) host River Road (1-5, 11-17). If that happens, and Panhandle (4-2, 14-10) defeats Highland Park (3-3, 19-8), then River Road and Sanford-Fritch will be eliminated, leaving the Panthers and Homets to battle it out for the final berth.

SPEARMAN ISD

2/5/09 7th Grade Girls Spearman 27, Gruver 28

8th Grade Girls Spearman 33, Gruver 14

7th Grade Boys Spearman 31, Gruver 27

8th Grade Boys Spearman 31, Gruver 32

2/6/09 Varsity Lynxettes Spearman 12 19 34 54

Sanford-Fritch 5 13 22 33 S-Shelby Hannah 13, Bond Pittman 12; SF-Courtney

Cunningham 9, Shelby Jameson 8; Records: Spearman 23-4, 8-1; Sanford-Fritch 5-21, 1-8

Jr. Varsity Lynxettes

Spearman 45, Sanford-Fritch 21.

Varsity Lynx

Spearman 10 29 46 57 Sanford-Fritch 8 12 39 28 S-Snell 9, Winegamer 9; SF-Casey Wood 6, Lane Blackwell 6; Records: Spearman 23-3, 6-1; Sanford-Fritch 5-18, 0-7;

Jr. Varsity Lynx

Spearman 31, Sanford-Fritch 25.

7th Grade Girls

Spearman 16, Panhandle 28

8th Grade Girls

Spearman 31, Panhandle 24 The 8th Grade Girls completed an undefeated season at 15-0.

7th Grade Boys

Spearman 25, Panhandle 48

8th Grade Boys

Spearman 32, Panhandle 43

9th Grade Boys

Spearman 41, Panhandle 35

2/10/09 Varsity Lynxettes

Spearman 8 19 31 39 Panhandle 17 31 44 51 S-Espinoza 10, Ashmore 8, Hannah 8; P- Satterwhite 13, Urbanzky 9. Records: Spearman 23-5, 8-2; Panhandle 20-11, 9-1.

Jr. Varsity Lynxettes

Spearman 18, Panhandle 55.

Varsity Lynx

Panhandle 9 28 41 55 Spearman 12 41 59 71

P-Jacob Cameron 19, Matt Ewing 9; S-Jordan Ashmore 32, Tate Batton 10; Records: Panhandle 15-11, 5-3; Spearman 24-3, 7-1

GRUVER ISD

2/6/09 Varsity Lady Hounds

Gruver 11 31 44 55 Boys Ranch 12 17 22 32 G-Lynn Vela 18, Mattie Yanke 13. BR-Katie Jones 10, Shanique Chintsanya 10. Records: Gruver 23-7, 7-0; Boys Ranch 11-15, 3-5.

Varsity Lady Hounds

Gruver 12 24 45 61 Boys Ranch 13 26 33 41 G-Taylor Williams 20, Riley Urban 13. BR-LaQuan McGowan 20, Jason Tilley 11. Records: Gruver 18-8, 5-1; Boys Ranch 15-6, 2-4.

2/10/09 Varsity Lady Hounds

West Texas 6 18 22 31 Gruver 21 37 51 69 WT-Contreras 7, Christman 6, Wilson 6. G-Mattie Yanke 23, Lynn Vela 17, Madison McLain 11. Records: West Texas 3-24, 0-8. Gruver 24-7, 8-0.

Jr. Varsity Lady Hounds

Gruver 25, WT 19.

Varsity Hounds

Gruver 20 37 57 69 West Texas 16 32 42 47 G-Taylor Williams 16, Rily Urban 12, Blake Fitzgerald 11. WT-Brian Kelly 26. Records: Gruver 19-8, 6-1. West Texas 10-16, 2-5.

Jr. Varsity Hounds

Gruver 56, West Texas 43.

GRUVER INDEPENDENT SCHOOL DISTRICT STATEMENT OF REVENUES, EXPENDITURES, AND CHANGES INFUND BALANCE GOVERNMENTAL FUNDS FOR THE YEAR ENDED AUGUST 31, 2008

Table with 4 columns: Data, 10 General Fund, Other Funds, Total Governmental Funds. Rows include REVENUES (Total Local and Intermediate Sources, State Program Revenues, Federal Program Revenues), EXPENDITURES (Current: Instruction, Instructional Resources and Media Services, Curriculum and Instructional Staff Development, School Leadership, Guidance, Counseling and Evaluation Services, Health Services, Student (Pupil) Transportation, Food Services, Extracurricular Activities, General Administration, Facilities Maintenance and Operations, Data Processing Services; Debt Service: Debt Service - Principal on Long Term Debt, Debt Service - Interest on Long Term Debt; Intergovernmental: Contracted Instructional Services Between Schools, Payments to Fiscal Agent/Member Districts of SSA), OTHER FINANCING SOURCES (USES): Transfers In, Transfers Out (Use), Total Other Financing Sources (Uses), Net Change in Fund Balances, Fund Balance - September 1 (Beginning), Fund Balance - August 31 (Ending)

hide tanning co. FEBRUARY SPECIALS. "Plan Ahead" Special! 1 month tanning package (Level 1 or 3) + a lotion bottle and receive 10% off purchase. "Buy" the Session II. Buy 3 sessions, get 2 free (Level 1 or 3). Valentine's Day Sweetheart Special. Buy a 1-month tanning package (Level 1 or 3) + a lotion bottle and receive 10% off purchase. The Hide Tanning Company. 902 Main Street, Gruver, TX (806) 395-1340. Hours: Mon-Fri, 7 a.m.-7 p.m.; Sat. 9 a.m.-6 p.m.; Closed Sunday.

Prairie Garden Flowers. New Location. We moved from 2009 State Street to 215 Main Street. New Ownership. Remember Your Sweetheart for Valentine's Day! All orders placed on or before the 10th will receive a 10% discount! We are offering many selections for you this year including: fresh flowers, arrangements, long stem roses in a variety of colors, flowering plants, gourmet chocolates, flavored coffees and teas, dipped apples, and other specialty food items; stuffed animals, candles, jewelry, and art; special sections of gifts for that hard to buy for man in your life. Let us make up a special basket for you! Hours: Mon-Fri, 8:30 a.m.-5:30 p.m.; Sat. 8:30 a.m.-12 noon. 215 Main Street • Spearman • 806-659-3329

SPEARMAN SECOND SATURDAY COUNTRY MARKET. SECOND SATURDAY OF EVERY MONTH. SATURDAY, FEBRUARY 14 • 10 A.M. - 2 P.M. BETWEEN LOWE'S AND ALCO ON HWY. 207 OVER 40 VENDOR SPACES. VALENTINE GIFTS - NEW VENDERS, FRESH PRODUCE, CRAFTS, JEWELRY, PURSES, CANDLES, GARAGE & ESIAE SALE ITEMS. NEW CONSIGNMENT BOOTH - WHERE WE CAN SELL ITEMS FOR YOU! GREAT FOOD - HOME-MADE PIES & BAKED GOODS, BIERON, HOT-OIL-TH-GRILL BURGERS. Call Tex at 806-270-0610 FOR MORE INFO! Includes Sports - \$15 (SAT) and \$20 (MON)