

# REPORTER STATESMAN

COMP  
HANSFORD COUNTY LIBRARY  
0122 MAIN ST  
SPEARMAN TX 79081

15¢

NEWS • SPORTS • PICTURES

SERVING HANSFORD COUNTY SINCE 1907

**At A Glance**

**An Intro to Personal Computers & Windows**

Are you new to the world of computers? This class is perfect for the "absolute beginner" who wants to learn how to get started with a personal computer. Let us show you how to start, shut down, move the mouse, set up files, and begin computer use in the Windows operating system. Take this class before taking any software specific computer class. Classes will be held Tuesdays and Thursdays, September 18, 20, 25 & 27, from 6:30-8:30 p.m. The instructor will be Lisa Short. The cost of the class is \$50.00. Call the Community Resource Office, Spearman ISD, at 659-3233.

**Spearman Lions Club Annual Broom & Mop Sale**

The Spearman Lions Club will conduct an all-out drive on September 20th to sell quality Blind Made Merchandise to residents and local businesses. Items are manufactured by blind and visually-impaired workers. In addition, the Lions Club's earnings from this sale will be used for purchasing eye glasses for needy school-aged children.

The Broom and Mop Sale will be at Lowe's Marketplace, where citizens may purchase directly from the Caravan truck. If you would like to have your order delivered, please contact James Cunningham at 659-3549.

**First Baptist Church Youth Group Garage Sale**

The First Baptist Church Youth Group will have a garage sale on Saturday, Sept. 15th in the church parking lot. If you have anything you would like to donate to the garage sale, call 659-5557. The funds will go towards a mission trip. For more information, contact Janet Scarborough at 659-3882.

**Apostolic Faith Revival Services Scheduled**

The Apostolic Faith Church, located at 9th and Dressen, will conduct revival services September 19th-23rd. Evangelist Myrtle Carney of Butler, AL, niece of the pastor, will be the featured speaker. Services will be held at 7 p.m. each evening. The public is invited to attend.

**Lone Star Ballet Dance Class**

The Lone Star Ballet will have a dance studio in Spearman this year. If you are interested in joining the dance classes, they will start the last week of September. Class sizes will be limited to 10-12 dancers. Age groups are 6-8, and 9 and up. For more information, or to sign up, contact Janet Scarborough at 659-2152 and leave message, or call 659-3882 after 6 p.m.

**Rural Economic Development Workshop**

A Rural Economic Development Workshop will be held on September 18th at 5:30 p.m. at the O'Loughlin Center, 502 S. Brandt, in Spearman. This event is being co-hosted by the Texas Department of Agriculture and the Spearman Economic Development Corporation. The workshop will feature community planning for tourism opportunities this open forum will provide farmers, ranchers, agribusinesses, small businesses and the community a chance to learn about the economic impact that tourism can bring to a rural community. There is no cost to attend, but a meal will be provided, so participants are asked to register by September 14th. For more details, or to register, contact Sheila Martin, Rural and Agribusiness Development Specialist, Texas Department of Agriculture, at (806) 358-7285, or Gina Gillispie, Executive Director, Spearman Chamber of Commerce, (806) 659-5555.



*Hansford County Courthouse lowered their flags to half-mast after hearing of the attacks on the United States. Flags across the country were lowered to half-mast in memory of the many innocent victims who were killed.*

## Timeline of U.S. Attacks in NYC, D.C.

Tuesday, September 11, 2001

- 8:45 a.m. EDT: A commercial jet that authorities suspect was hijacked by terrorists whose identity remains unknown crashes into one of the two 110-story towers at the World Trade Center in New York.
- 9:03 a.m.: A second commercial jet, also thought hijacked, crashes into the second World Trade Center tower.
- 9:05 a.m.: President Bush, visiting Sarasota, Fla., to promote his education program, is informed about the two crashes by Chief of Staff Andrew Card.
- 9:20 a.m.: Bush, preparing to leave Florida, acknowledges that the crashes likely are the result of a terrorist attack and vows it "will not stand." He boards a plane that carries him to Barksdale Air Force Base in Louisiana.
- 9:21 a.m.: Tunnels leading into New York are closed.
- 9:40 a.m.: Federal Aviation Administration grounds all domestic flights and orders all planes in the air to land at the closest facility.
- 9:45 a.m.: A third commercial plane, also hijacked, crashes into the Pentagon in Arlington, Va. Defense Secretary Donald Rumsfeld, who is in the building, escapes unhurt.
- 9:50 a.m.: The White House and the Capitol are evacuated after bomb threats are received. Other federal buildings in Washington are shut down.
- 10 a.m.: The South Tower of the World Trade Center crumbles to the ground.
- 10:10 a.m.: A section of the Pentagon collapses.
- 10:10 a.m.: A fourth plane crashes near Somerset, Pa., southeast of Pittsburgh. A passenger, using a cell phone, contacts an emergency dispatcher shortly before the crash and says, "We've been hijacked. We've been hijacked." Officials believe that plane was headed toward Camp David, the presidential retreat in Maryland.
- 10:29 a.m.: The second World Trade Center tower falls.
- 11:04 a.m.: The United Nations building in New York is ordered evacuated.
- 11:18 a.m.: American Airlines confirms that two of its planes have been hijacked and presumed crashed.
- 11:59 a.m.: United Airlines reports that two of its planes have been hijacked and presumed crashed.
- 1:04 p.m.: Bush makes a second appearance and vows to "hunt down and punish those responsible for these cowardly acts." He proceeds to Offutt Air Force Base in Omaha, Neb.
- 1:27 p.m.: A state of emergency is declared in Washington, D.C.
- 1:44 p.m.: Two aircraft carriers are deployed off the coast of New York while five battleships are sent out to sea.
- 3:47 p.m.: Karen Hughes, counselor for the president, says Bush has convened a meeting of the National Security Council.
- 4:30 p.m.: White House announces that Bush is returning to Washington.
- 5:30 p.m.: Reports of explosions near Kabul, Afghanistan, a suspected terrorist hideout, are circulated. The United States denies it is bombing Kabul.
- 6:42 p.m.: Rumsfeld convenes a news conference and vows that the Pentagon will be open for business on Wednesday.
- 6:55 p.m.: Bush returns to the White House via Marine One.
- 8:31 p.m.: Bush tells the nation the terrorists attack "can shake the foundations of our biggest buildings but they cannot touch the foundation of America."

# New York, D.C. Attacked By Terrorists



*The American flag flies proudly on Ellis Island while the twin towers of the World Trade Center stand tall above the New York City skyline in this photo taken in October of 1999. Terrorists destroyed the towers on Tuesday, September 11, 2001. These attacks have left a void in the New York City skyline, as well as in the hearts of all Americans.*

## Rumors Fly Following Terrorist Attack

Late Tuesday afternoon, rumors began circulating about the possibility of fuel shortages following the terrorist attacks. Word quickly spread of stations at different sites around the country that had raised the price of gas to as much as \$5 per gallon.

Upon hearing this, many Spearman citizens drove to one of the local gas stations to fill their car up with gas. Hansford County businesses did not take advantage of the fears, and did not raise prices.

Texas Attorney General John Cornyn said price gouging after the attacks in New York City and Washington, D.C., violated the Texas Deceptive Trade Practices Act. He promised legal action against violators.

Gov. Rick Perry issued a declaration extending the protections of the act. He warned gasoline retailers, car rental agencies, and hotels and motels against price gouging.



*Cars lined up at Corner Service Station, as well as many other local gas stations, when word was spread of a possible gas shortage.*

*Below is a map of lower Manhattan, detailing the streets and the area involved in the devastation following the terrorist attack of the World Trade Center towers.*

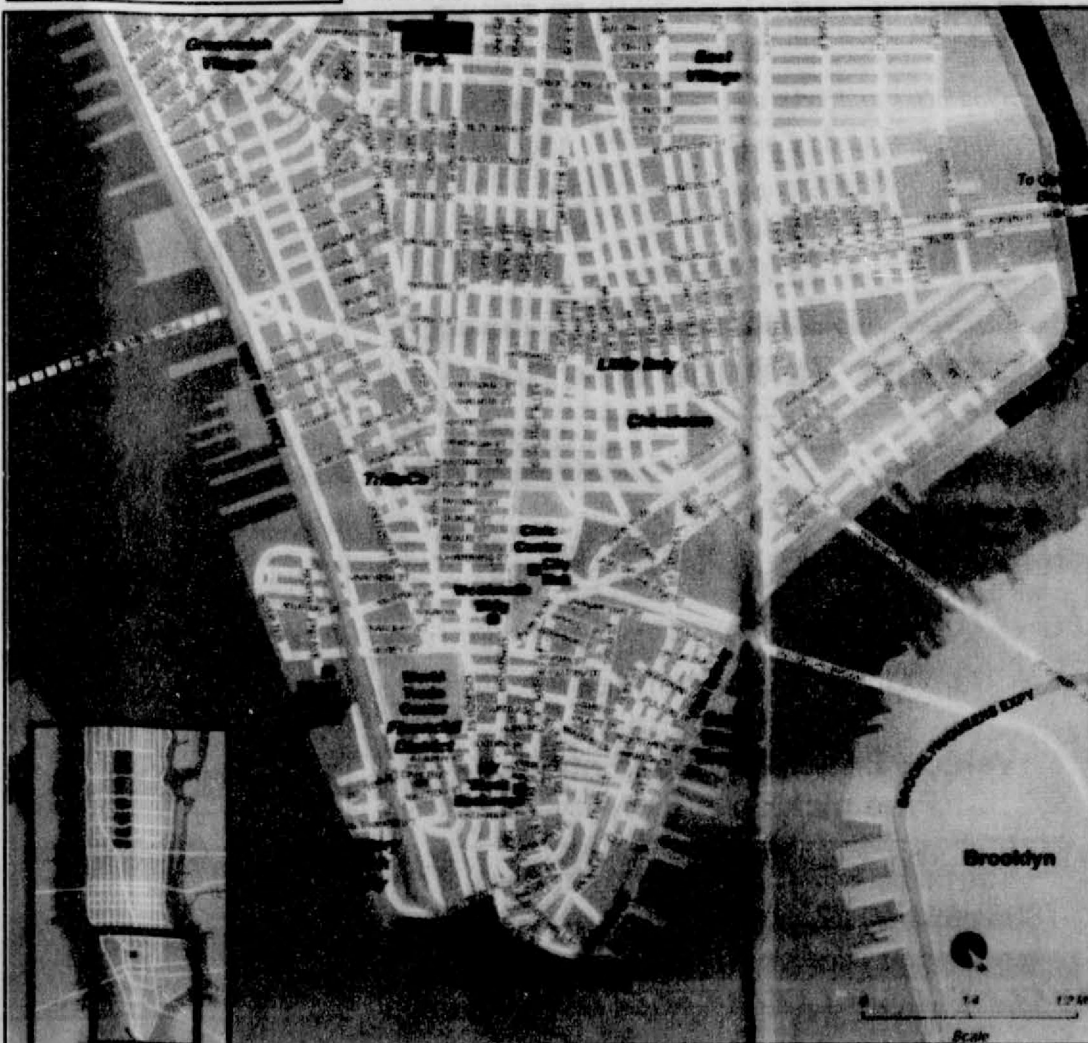

Laugh  
and  
Live



by Catherine R. Smith  
CathyRSmit@aol.com

*This week will live forever in the minds of Americans. The devastation and loss of life following the terrorist attacks in New York and Washington, D.C. are catastrophic.*

*The events of Tuesday have been likened to several in history, including Pearl Harbor, the Civil War, the death of John F. Kennedy, etc.*

*Throughout my life I have heard people talk about the day John F. Kennedy was shot. They remember exactly what they were doing and the sorrow they felt when they received the news.*

*The closest I have come to such events is the Space Shuttle Challenger explosion and the Oklahoma City bombing.*

*I will, however, always remember Tuesday, September 11, 2001.*

*I had just arrived at class at Panhandle State when my professor told us that an airplane had crashed into one of the twin towers of the World Trade Center. I assumed that it was a small plane that had lost control, or had technical problems. After class someone told us that a plane had crashed into the other tower. At that instant it hit me, "That means it was not an accident!"*

*I never imagined that someone could or would deliberately fly a plane, much less a commercial plane, into a building with so many innocent people beginning their workday.*

*I immediately called our daughter, Jennifer, who lives on Andrews Air Force Base in Washington, D.C. She said that they were fine, and that they had locked down the base and put the military on full alert.*

*I cannot begin to express the pain and sorrow I feel for those involved - I can only pray. I pray that they will feel the presence of God with them as they grieve and try to begin to put their lives back together.*

*I pray for the cities of New York and Washington, D.C. as they try to recover from these tragedies.*

*I also pray for our government officials as they try to sort through the debris to find who was behind these brutal attacks, and then decide how and when to respond.*

May God bless and keep you; May He make his face to shine upon you, and be gracious to you; May the Lord lift up his countenance upon you, and give you peace.

Numbers 6:24-26

Catherine :)

**CORNER SERVICE STATION**

**We pay attention to Details!**



**Oil & Filter Changes**  
**Minor Repairs**  
**Vehicle Details (by appointment)**  
**Free pick up & delivery**

101 Main Street • Spearman, Texas  
(806) 659-2722 • Joe & Nita Bynum

## Blowin' In The Wind

**by Dwayne Mitchell**  
The Southwestern Pioneer Windmill Association members put up two windmills on Saturday before Labor Day. The mills erected were a ten-foot Samson and a six-foot Currie. Both mills are from the J. B. Buchanan collection and are in the windmill park.

The Samson mill is one that Mr. Buchanan had restored but never had put up. It was brought to the SPWA's barn and some additional work done on it, and a tower was built.

The Samson is a brute of a mill, living up to its namesake for strength and durability. The mill has two very large, heavy gears that mesh with the drive gears. The two large gears drive a large rocker arm that gives the sucker rod its pumping stroke. The Samson is open geared and is a remarkable addition to the Windmill Park.

The second mill erected is a 6-foot Currie that was originally put up by Mr. Buchanan at his farm. It was brought to Spearman as one of the first mill erected in the park. It was decided that it needed to be re-erected so it was taken down in May, the wheel and pumping mechanism were rebuilt and mounted on a new tower. The tail was re-lettered by Wanda Reed.

The other Currie in the park, an eight-foot mill, was taken down on the same day as the two mills were put up. It will be rebuilt and re-erected in the park.

There are presently eleven mills in the Windmill Park, one at the corner of the windmill barn, one at Prairie Motors, one each at First National and First State Banks, and one at "Crazy Corners" that are part of the SPWA's collection. Individuals have erected four mills around town, and the museum has a mill. There is a mill on the Gruver Highway at Burch Contract Pumping so there are presently twenty-two mills in the Windmill City.

I am also seeing more and more of the small scale mills, both metal and wooden, being displayed around town.

An Aermotor mill will be erected in the park across the street from the high school, hopefully this fall. The Currie will be re-erected, a Chandler mill is in the restoration stages, a John Deere is being restored, a Woodmense is nearly ready to go up, just to name a few of the mills that are in the Windmill City's future.

If you have mills to give to the SPWA, particularly Aermotors, please let a SPWA member know.

Also, if you want to adopt a mill or buy a commemorative brick or tile, contact Gina at the Chamber Office.

Again, remember that the International Windmills' Trade Fair is in Spearman June 5-8, 2002. There's much to do in preparation for that event.

## Thank You

I want to thank all people who remembered me while I was in the hospital getting a new hip joint and having surgery on the other one.

I would especially like to thank the over 200 people, and especially June Barkley, for making my 90th birthday great!

J.C. Harris

## GAIN THE WILLPOWER - LOSE THE WEIGHT.

Weight Watchers Winning Points lets you eat your favorite foods, so you stay satisfied. Plus, our supportive weekly meetings create an empowering environment that keeps you motivated. It's a winning combination that gives you the willpower to succeed.



SARAH, DUCHESS OF YORK  
Weight Watchers Lifetime Member  
Results Not Typical

**JOIN FOR ONLY \$18!**  
For more information: 1.800.651.6000  
weightwatchers.com

**O'LOUGHLIN COMMUNITY CENTER**  
502 S. Brandt • Spearman, TX  
Mondays at 6:30 p.m.

Offer valid thru 9/29/01. Registration and weigh-in begin one-half hour earlier than the meeting.  
©2001 Weight Watchers International, Inc. Owner of the WEIGHT WATCHERS trademark. All rights reserved.  
\*Offer valid in participating areas only for a limited time. Not valid for the At Work Program or community meetings.

## Let us replenish the seed of faith through . . . DAILY BIBLE READING, PRAYER & REGULAR CHURCH ATTENDANCE

### Spearman

**Apostolic Faith Church**  
822 S. Drexler • 659-2870  
Sunday School: 10 a.m.  
Worship Service: 11 a.m.  
Sun. Eve.: 6 p.m.  
Wed. Prayer Mtg.: 7 p.m.  
Pastor - Roland Haney

**First Assembly of God**  
401 N. Bernice • 659-2255  
Sunday School: 9:30 a.m.  
Worship: 10:35 a.m.  
Kid's Church: 10:35 a.m.  
Evening Worship: 7 p.m.  
Wed. Worship: 7:30 p.m.  
Youth: 7:30 Wednesday  
Pastor - Walter Greaser, Jr.

**First Christian Church (Disciples of Christ)**  
29 S. Bernice • 659-2036  
Sunday School: 9:45 a.m.  
Worship: 10:50 a.m.  
Minister - Gary Smith

**First Baptist Church**  
123 N. Bernice • 659-5557  
Sunday School: 9:45 a.m.  
Worship: 11 a.m.  
Evening Worship: 7 p.m.  
Wed. Fellowship Meal: 6 p.m.  
Wed. Disc. Time: 6:30 p.m.  
Wed. Youth Mtg.: 8 p.m.  
Pastor -  
Youth/Ed. Min. - Brian Foster

**Church of Christ**  
121 S. Haney • 659-3244  
Sunday Bible Class: 9:45 a.m.  
Worship: 10:30 a.m.  
Evening Worship: 6 p.m.  
Bible Study Wed.: 7:30 p.m.  
KRDF Radio Program  
Living W/Christ: 7:50 a.m.  
Minister - Leonard Harper

**Sacred Heart Catholic Church**  
901 Roland • 659-2792  
Sat. Night Mass: 5:30 p.m.  
Sun. Mass: 9 a.m. - English  
(aired on KRDF-FM 98.3)  
Sun. Mass: 11:30 - Spanish  
1:30 p.m. - Gruver - Christo  
Renditor Mass - Spanish  
Rev. Scott Raef

**Trinity Fellowship Church**  
717 W. 7th Ave. • 659-2671  
Sunday School: 9:30 a.m.  
Worship Service &  
Children's Church: 10:30 a.m.  
Pastor - Dennis Alger

### Gruver

**First Presbyterian Church**  
(Worships with Lutheran)  
1021 Cotter • 659-2033  
Sunday School: 9:45 a.m. at  
Lutheran Church  
Worship: 11 a.m. (alternates monthly  
between Lutheran & Presbyterian Church  
Bldg.)  
Pastor - Beverly Cook

**Faith Lutheran Church (ELCA)**  
1101 Bernice • 659-2252  
(Worships with  
First Presbyterian Church)

**First United Methodist**  
407 S. Haney • 659-5503  
Sunday School: 9:45 a.m.  
Worship: 8:30 & 11 a.m.  
Jr. High Youth: 5 p.m. Sunday  
High School: 6 p.m. Sunday  
Kids Club: 3 p.m. Wed.  
Pastor - Ken Cole

**Union Church**  
31 S. Endicott • 659-2644  
Sunday School: 9:45 a.m.  
Worship: 10:45 a.m.  
Evening Worship: 6 p.m.  
Bible Study: 7 p.m. Wed.  
Pastor - Bill Sparks

**Fellowship Baptist**  
1102 S. Archer • 659-2783  
Sunday School: 10 a.m.  
Worship: 11 a.m.  
Sun. Evening Worship: 6 p.m.  
Youth/Adult Serv.: 7:30 Wed.  
Pastor - Gene Foster

**Primera Mision Bautista**  
502 E. 7th • 659-3991  
Sunday School: 9:45 a.m.  
Worship: 11 a.m.;  
Evening: 6 p.m.  
Wed. Prayer Meeting: 7 p.m.  
Thurs. Visitation: 7 p.m.

**El Aposento Alto U.P.C.I.**  
1105 S. Roland  
Domingos:  
Escuela-Dominical - 10 a.m.  
Culto Evangelistico - 7 p.m.  
Jueves: Oracion - 8 p.m.  
Mier. Estudio Biblico - 7 p.m.  
Pastor - A.G. Martell  
(806) 659-2153

### Waka

**Waka Church of the Brethren**  
435-4598

**This feature is made possible  
through the sponsorship of  
these civic minded businesses.**

Compliments of . . .  
**AGCO**  
of Spearman, Inc.  
"See you in Church"  
659-3751

**PRAIRIE  
MOTORS INC.**  
Hwy. 207 South • P.O. Box 430  
Spearman, TX 79081 • (806) 659-2541  
www.prairiemotors.com

**BOXWELL  
BROS.  
FUNERAL HOME**

Compliments of  
**G&G  
FOODLINER**  
516 Main • Gruver, TX  
733-2471

**COLUMBIA  
Medical Center of Pampa**  
One Medical Plaza  
Pampa, Texas 79065  
(806) 665-3721

**Palo Duro  
Supper Club**  
22 S. Archer • Spearman  
659-2232

**Bartlett's Ace  
Hardware**  
105 W. Broadway • Gruver,  
Texas  
(806) 733-2404

**BERRY CLEANERS**  
Ann & Vernon Pipkin - Owners  
Phone 659-3122 • P.O. Box 1017  
207 Main St. • Spearman, TX

**Morse Implement  
& Auto Supply**  
"Join us in church this week"  
Tom Dortch 733-2668  
P.O. Box 89 • Morse, TX 79062

**Gruver Cablevision**  
308 Main  
Gruver, TX 79040  
733-5295

**Deakin  
ELECTRIC**  
OILFIELD • RESIDENTIAL • COMMERCIAL  
321 S. MAIN • SPEARMAN  
1-800-999-1506 Chris Deakin  
(806) 659-5016 President

**Interstate  
Bank, sss**  
322 Main • P.O. Box 146  
Spearman, TX • 659-2559

The  
Hansford County  
**Reporter-  
Statesman**  
213 Main Street  
Spearman, TX 79081  
Phone - (806) 659-3434  
Fax - (806) 659-3368  
Hours:  
Mon.-Thurs. (Closed Fridays)  
9 a.m.-12 p.m. & 1-5 p.m.  
Gary Smith - Publisher  
Catherine Smith - Editor  
Harletta Carthel - Assist. Editor  
Contrib. Writers: Helen Fisher,  
Dorothy Hudson, Jeff Beedy  
Contrib. Photographers:  
Allen Varnon & Charlie Johnson  
Subscription Rates  
In Hansford Co. - \$25.00  
Out of County - \$30.00

The Hansford County Reporter-Statesman (USPS 529660) is published weekly in Spearman, TX. Periodical postage paid in Spearman, TX. POSTMASTER: Send address changes to The Hansford County Reporter-Statesman, 213 Main Street, Spearman, TX 79081.

**Publication Policy**  
The deadline to submit news and advertising to The Hansford County Reporter-Statesman is Monday at 5:00 p.m. Items accepted after the deadline will be published at a later date, as time and space permit. Publication of all items is at the discretion of the editor.

**Letter Policy**  
The Hansford County Reporter-Statesman welcomes letters to the editor on any subject. All letters must be signed and will be published with the name of the writer. Letters must include an address and telephone number for verification. Letters should be kept at a reasonable length. The editor reserves the right to edit all letters. Any letter may be rejected for publication without reason. Letters that are libelous and/or slanderous will not be published. The deadline to submit letters is noon on Monday.

**Advertising**  
Open Display rates are \$4.00 per column inch. Classified Ads are \$5 for the first 25 words and 10¢ per word for each additional word. (Additional charge for boxed classifieds.)

Member of  
Texas Press Association and  
Panhandle Press Association

**T.P.A.**  
**TEXAS PRESS ASSOCIATION**  
AWARD WINNER

# Happy Birthday!

Editor's Note: This Happy Birthday list is run as a public service by the Hansford County Reporter-Statesman. We apologize if any names are misspelled. If you know of a name that needs to be changed, added or deleted, please call 659-3434. Thank you, Catherine

**September 13**  
**Birthday** - Alice Alvarez, Mindy Davis, Aaron Frick, Pam Harris, Kevin Holt, B.J. Renner, Jimmy Beeson, Carol Hergert, Hadley Reed, Terry Cook, Jim Baker, Burt Williams, Charolette Jackson, Jack McWhirter, Keri Holt, Kalib Nash

**September 14**  
**Birthday** - Max Clawson, Justin Duncan, William O'Connell, Johnny Dunnihoo, Allen Hart, Robin Snider, Ken Schneider, Gregg VanBuskirk, Clayton Williams, Velma Sanders, Doug Holmes, Steven Salazar, Joel Stark, Debbie Canto

**September 15**  
**Birthday** - Les Barkley, Laura Blasingame, Dan Ralston, Karen Durham, Becky Byers, Misty Dawn Villarreal, Matt Jones, Audrey Winegarner, Debbie Dingman, Amanda Bowman, Matthew Jones, Arturo Huerta, Gary Vasek  
**Anniversary** - Mr. & Mrs. Bob Meek, Karen & Buford Babitzke

**September 16**  
**Birthday** - Marcia Kuehl, Terrell Evans, Jarret Warren, Oscar Rojas Jr., Jason Evans, Leticia Salazar, Frank Galvin, Pauline Winger, Fannie Venneman, Silvia Lopez, Margo Schoenhals  
**Anniversary** - Mr. & Mrs. Charles Greenwood

**September 17**  
**Birthday** - Hugh Bell, Krystle Deeds, Pablo Perez, Glenda Renner, Johnny White, Jan Allen, Helen Melton, Joe Wattier, Teresa Ford, Myrtle Eller, Janna Brock, Robbie Cochran, R.D. McLain, Judy Fredrick, Mario Molina, Dale Wofford, Andrew Cummings  
**Anniversary** - Mr. & Mrs. Larry Kennedy, Mr. & Mrs. Ray Gressett

**September 18**  
**Birthday** - Jason Haefner,

Betty Davis, Alton Ellsworth, Pat Jackson, Scarlett Jackson, Cary Cates, Mrs. Don Ladd, Jamie Pierce, Donna Phillips, Van Hamilton, David Baca, Jamie Townsen  
**Anniversary** - Mr. & Mrs. Scott Swan

**September 19**  
**Birthday** - Sally Holt Meek, Carol Hester, Sue Jackson, Tildon Sparks, Don Kunselman, Jim Jones, Amadita Vargas, Alberto Vargas, Randy Kirk, Tammy Woodward, Julie Pittman, Cassidy Taylor  
**Anniversary** - Mr. & Mrs. Dennis Nelson, Mr. & Mrs. Tindle Ramon

**September 20**  
**Birthday** - Tiffanee Crane, Jerry Overbey, Karen Archer, Charles Shieldknight, Mrs. Jimmy Watson, Dee Mayfield, Edrie Jones, Jessie Francis, Rodney Williams, Lance McMahan, Dora Salgado, Chris Womble, Beverly Vinson, Pedro Garza

**September 21**  
**Birthday** - Amber Murrell, Teresa Sue Dodson, Mrs. Ola Davis, Lisa Pipkin, Sharon Craig, Millie Craig, Gary Thomas, Karen Goodman, Arthur Cantu, Cathy Brown, Paul Mahaffey, Ashlee Flowers, Allene Bayless, Callie Cazares, Francis Murrell, Jacie Baker, Mike Ladd

**September 22**  
**Birthday** - Charlotte Bergin, Chelsie Beth Hicks, Leon Wilson, Robert Womble, Bobby Evans, Ray Brewer, Junior Avila, Terry Delozier, Lance Harnish, Sterling Alana Brown, Amber Conley, Janice Riley, Bonnie Cox  
**Anniversary** - Mr. & Mrs. John Williams, Mr. & Mrs. Pat Jackson

**September 23**  
**Birthday** - Larry Babbs, Rodney Dale Clawson, Floyd Dry, Melissa Davis, Wilma Clark, Ray Ortega, Tony Papay, Will Black, Jan Hartsell, Luisa Volden, Karla Flowers, Amber Coombs, Kylie Cook, Jake Coates, Andrew Jacops, Melissa Lesly  
**Anniversary** - Mr. & Mrs. Harvey Atwood, Mr. & Mrs. John Pipkin

## Our Deepest Sympathy

### Millie Ferrin Buchanan

DUMAS - Millie Ferrin Buchanan, 81, died Wednesday, September 5, 2001.

Services were at 3 p.m. Monday, September 10, 2001 in Boxwell Brothers Funeral Home of Spearman with the Rev. John Wagoner of the First United Methodist Church of Dumas officiating. Burial was in Hansford Cemetery.

Mrs. Buchanan was born in Bucklin, Kan. on May 4, 1920. She graduated from high school at Bucklin in 1938. She was a member of the First United Methodist Church of Dumas.

She lived in the Spearman area from 1941-1955, moving to Dumas. She was a past Worthy Matron of Spearman O.E.S. No. 721 and received her 50-year pin in 1996.

She was a past president of Dumas B.P.W. Club and was announced Woman of the Year. She served on the Moore County Girl Scout Board for several years. She helped deliver Meals on Wheels for several years. She was the Dumas Chamber of Commerce secretary of the month and retired from bookkeeping after 21 years.

She was preceded in death by her parents, H.W. "Jack" and Erma L. Ferrin; her husband, J. Wilson "Buck" Buchanan in 1998; two brothers, Lyle Ferrin and Clifford Ferrin; and a sister, Naomi Hurley.

Survivors include a daughter, Judy B. Ward of Houston; a son, John W. Buchanan Jr. of Missouri City; three sisters, Lucille Moore of Crane, Nadine Phillips of Artesia, N.M., and Annie Shepherd of Bucklin, Kan.; three brothers, Merle Ferrin of Bucklin, Val L. Ferrin of Chicago and Gene Ferrin of Bucklin; and two granddaughters, Abbie Ward McNally of Houston and Lee Erin Buchanan of Missouri City.

The family suggests memorials be to a favorite charity.

## MONUMENTS

Boxwell Brothers Funeral Home  
519 Evans • Spearman  
659-3802

Dear friends,  
When you buy a monument from us we make sure it is exactly what you want at a price you can afford. If it is not right, we will make it right. And you will not have to search the countryside to find us. We are here when you have a need.

Sincerely,  
Bob Boxwell

**See You at the Pole™ 2001**  
September 19

**7:00 a.m.**  
**Meet at the Flag Pole**  
**at any of the**  
**Spearman ISD**  
**Campuses**

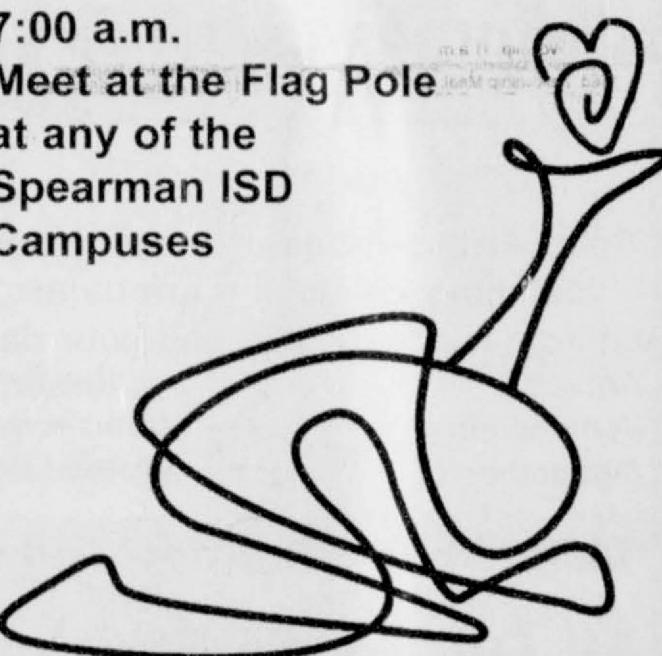

D E S P E R A T E F O R G O D

*It's A Boy!*

Tony Ortiz and Brandi Pearce wish to announce the birth of their son, Tyson Anthony Ortiz. Tyson was born on August 5, 2001. He weighed 6 pounds, 4 ounces and was 21 inches long.

*It's A Boy!*

Rosa and Robert Breeden wish to announce the birth of their son, Nicolas Andrew Ortiz-Breeden. Nicolas was born on August 23, 2001. He weighed 9 pounds, 8 ounces and was 21 inches long. He was welcomed home by one sister, Hanna, and four brothers, Kagen, Kacee, Mirco and Christian.

*It's A Boy!*

Maria Vela and Will Shields wish to announce the birth of their son, Dalton Myles Shields. Dalton was born on August 29, 2001. He weighed 7 pounds, 13 ounces and was 21 1/4 inches long.

**FANTASTIC ESTATE AUCTION**

**3 BIG DAYS - September 28-29-30, 2001**

**Cole Community Center • Canyon, Texas**

**Jessie's Attic Antiques**

In business over 25 yrs - store closed for 11 yrs

**Many Museum Quality Items**

**Indian-Cowboy-Guns-Art & Pattern Glass**

**Tools-Jewelry-China-Primitives-Art**

**Fabulous Auction - Over 1000 Items**

**Classique Auctions • Frank Walker #TX6783**

for brochure, call 1-877-792-2467  
or e-mail antique@tularosa.net  
www.theantiqueliquidators.com

HOT HOOPS

WEST TEXAS COMETS, a 12 and under AAU girls basketball all team, is getting ready to begin the season for 2001-2002. We had a lot of fun last year, played in over 65 games, and became much better players. If you are a girl born after January 1, 1989, we are going to hold tryouts on September 18 and 20 for the open positions. This is an opportunity that not many girls will get. For information, contact Jeff Purvines at 1-888-806-4872 during the day, or 1-806-733-9476 in the evenings.

LYRIC Cinema

\*\* Movies at 7:00 p.m. - Friday thru Tuesday \*\*  
Showing September 14th thru September 18th

<p><b>Screen 1</b></p> <p style="font-size: 1.2em; font-weight: bold;">Rat Race</p> <p style="font-size: 0.8em;">Starring Cuba Gooding, Jr. Jon Lovitz</p> <p style="font-size: 0.8em;">Rated PG-13 For Language, Partial Smokey, Sexual References, &amp; Crude Humor</p>	<p><b>Screen 2</b></p> <p style="font-size: 1.2em; font-weight: bold;">Summer Catch</p> <p style="font-size: 0.8em;">Starring Freddie Prinze, Jr. Jessica Biel</p> <p style="font-size: 0.8em;">Rated PG-13 For Language, Some Drinking, &amp; Sexual Content</p>
------------------------------------------------------------------------------------------------------------------------------------------------------------------------------------------------------------------------------------------------------------------------------------------------	---------------------------------------------------------------------------------------------------------------------------------------------------------------------------------------------------------------------------------------------------------------------------------------

LYRIC Cinema

118 Main Spearman, Texas (806) 659-2812

Children 3 thru 11 - \$4.00 Adults - \$6.00  
Sr. Patrons (85 & over) - \$4.00

Find Us @ [www.antd.com/newweek.asp](http://www.antd.com/newweek.asp)

Homecoming Garters,  
Mother's Mums, Child's  
Mums, Iridescent Mums,  
Antenna, Spirit Banners

We have all the add-ons  
to customize your mum  
for that someone special.

Prairie Garden Flowers

209 Main St. • Spearman, TX  
659-2212 • 659-3329

NEWS  
FLASH

The Spearman  
Chamber of  
Commerce  
and the  
Retail  
Merchants  
Association  
will host their

5th Annual Zulu  
Trading Post Days

on Saturday, September 15th

To include your sale, call 659-5555.  
\$10.00 charge to include sale.

Visit [www.spearman.org](http://www.spearman.org) for a map and list of sale sites.

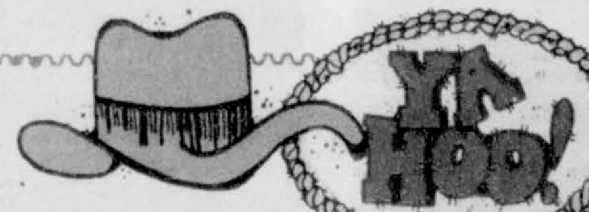

Spearman Cowboy Church

presents.....

Cowboy Camp Meeting

Date: Saturday, September 22, 2001  
Supper at: 6:00p.m. Service at: 7:00p.m.  
Where: Spearman Oscar Archer Arena  
Come join in fun, food and fellowship.

Lots of good ole gospel music and  
cowboy cookin'! Bring your lawn  
chair if you like, kick back and enjoy  
a country evening  
worship!



For more information  
contact Keith Hight at  
659-5959.

Palo Duro  
Supper Club

Daily Lunch Buffet

Sunday-Friday,  
11:00 a.m. - 2:00 p.m.

\$5<sup>97</sup>

Buffet  
is all-you-  
can-eat, and  
includes salad  
bar

Friday Buffet - Fresh Water Catfish

Kitchen Closes at 8:00 p.m.

Palo Duro Supper Club

22 S. Archer • 659-2232 • Spearman, TX



John Brock and Art Maestas

## Local Students Attend RYLA Camp

John Brock and Art Maestas attended Rotary Youth Leadership Award (RYLA) camp this past summer. RYLA is Rotarians working with youth in leadership development. The RYLA program is an intensive training program for community youth leaders. Young people, chosen for their leadership potential, attended an all-expense paid summer camp organized and run by Rotarians with an interest in seeing young leaders develop their leadership style and ability. This RYLA Camp is sponsored by District 5730 of Rotary International. District 5730 covers Northwest Texas, including the Texas Panhandle, South Plains, and Permian Basin. Some of the RYLA programs that John and Art attended included: Fundamentals of Leadership, Ethics of Positive Leadership, Importance of Communications Skills in Effective Leadership, Problem-Solving and Conflict-Management, Building Self-confidence and Self-esteem, Elements of Citizenship, The Importance of The Free Enterprise System in American Economics, What Rotary Is and What It Does for the Local Community, and Patriotism and The Love of Our Country. John and Art would like to take this opportunity to thank the Spearman Rotary Club for allowing them to participate in this year's Camp RYLA.

## Amarillo Genealogy Society Fall Seminar

The Amarillo Genealogy Society will hold their Fall Seminar on October 13, 2001. The seminar will be held at the Amarillo College West Campus Lecture Hall, across 9th Ave. from the Veteran's Hospital at 6222 W. 9th Ave. Registration will begin at 9 a.m., with the program being held from 10 a.m.-4:30 p.m. The Amarillo Genealogy Society has engaged Bill Utterback, a noted expert on land records, to present this topic for their fall workshop. Land records touch our lives on a daily basis and are a vital source of information both in the past and today. Mr. Utterback's program is entitled, "Forty Acres & A Mule" Land Research in the United States. The four sessions that will be held are as follows:  
**I. A Little History & A Lot of Technology**  
 A. Review of the background of American land transfer  
 B. Essential land record terminology  
**II. The Laws of Inheritance and the Woman in Colonial & 19th Century American Land Transactions**  
 A. An overview of the laws of inheritance as they pertain to colonial and 19th Century American land transactions  
 B. An intensive look at the woman's role and how she can provide clues for the genealogist  
**III. Bounty Lands, Homesteads, Timber Lands and Settlers**  
 A. An overview of bounty land, homestead & other federal land programs  
 B. Insight into how recipients handled their opportunities to move into the frontier  
**IV. Tying it All Together - A Case Study in Land Document Use to Find the Maiden Name of Great Uncle Bud's Wife**  
 In affiliation with Amarillo College, continuing education credits may be earned for a full day's participation in the workshop. Refreshments will be served, however lunch will be "brown-bag" or on your own. If postmarked before Monday, October 8, 2001, the registration fee is \$15. Late registration and at the door will be \$17.50. For more information, contact Pattie Easterday (806) 358-4712, The Amarillo Genealogical Society, PO Box 19428, Amarillo, TX 79114-1428.



## Wedding Announcement

Fred and Georgia Davidson and Adan and Lorenza Ortega wish to announce the marriage of Jolene Marie Turtle and Adan Ortega, Jr. Jolene attended Guymon schools, and graduated from Frank Phillips College in 2000. She is a nurse at Hansford Manor. Junior is a 2000 graduate of Spearman High School. He works for the maintenance department at Hansford County Hospital District. The couple will be married on September 15, 2001 in the First Baptist Church of Gruver. The public is invited to attend.

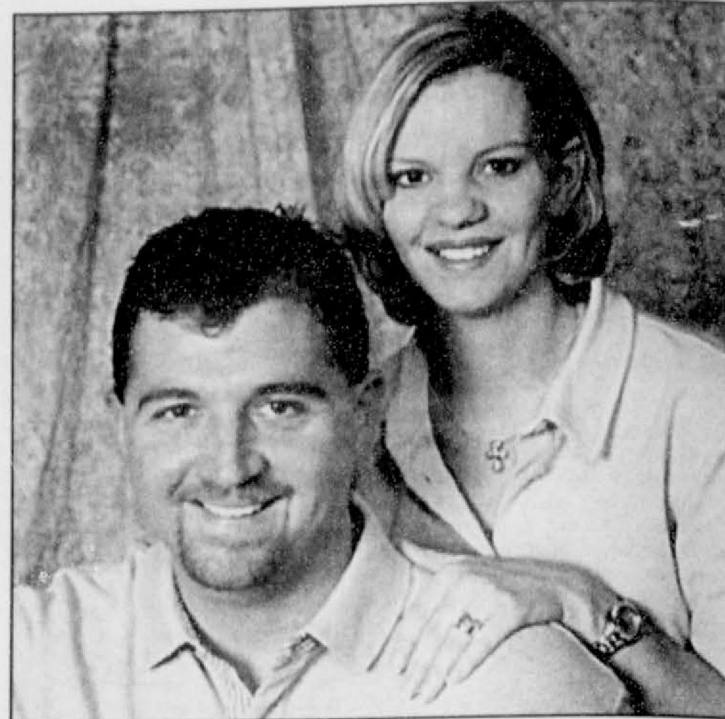

## Wedding Announcement

Jamie Thomas and Clint Bell were married on Friday, September 7, 2001 in Canyon. Parents of the bride are Bobby and Diane Thomas of Dalhart. Parents of the groom are Charles and Margaret Bell of Gruver. Jamie is employed by Crown of Texas Hospice, and Clint is employed as a Fitness Paramedic with Wadleigh & Associates, a Chiles off-shore drilling rig.

**Dr. Rick Sheppard, D.D.S.**  
**1-800-687-2010**  
 •Family Dentistry •Braces  
 146 Pioneer • Booker, TX  
**TEETH FOR A LIFETIME**

**Need a gift idea? Want to see our new products?**  
**Anita's Premier Designs Jewelry**  
**New Jewelry!**  
 Creative Memories, Delinda McLaughlin  
 Safe, Fun Scrapbook and Photo Albums!  
 New Products, including the exclusive Sticker Line!  
 Demonstrations hourly! Door Prizes!  
**Tupperware!**  
 Christmas, Gift Ideas and Toys!  
 Cash & Carry • Sales Specials • Special Drawing  
 Judy Hickert  
**Tuesday, September 25, 2001**  
 11 a.m.-7 p.m. • MaBee Room, O'Loughlin Center  
 502 S. Brandt • Spearman, TX

**Homecoming '01**  
 Specializing in one-of-a-kind mums.  
 Matching mums and armbands,  
 custom-made for you and your date.  
**Gruver** **Spearman**  
**Homecoming** **Homecoming**  
**September 14** **September 21**  
**Make Your Selection Today**  
 at  
**All Occasion Flowers**  
 202 N. Bernice • Spearman  
 (across from the Post Office)  
**659-5180**

You are invited to a  
**Bridal Shower**  
 for  
**Brittni Beedy**  
 bride elect of Phillip Sander  
 on Saturday, September 15, 2001  
 from 10:00 - 11:30 a.m.  
 at the home of Molly Holton  
 705 Wilmeth • Spearman, TX

You are invited to a  
**Bridal Shower**  
 for  
**Stacia Gardiner**  
 bride elect of Eric Hunzeker  
 on Saturday, September 15, 2001  
 from 10:00 - 11:30 a.m.  
 at the home of Cindy Blackman  
 719 Wilbanks • Spearman, TX

Listen to  
**KRDF - 98.3 FM**  
 Hot Country Stereo 'Till Midnight

**Kid's Stuff & Lady Fair**  
**Women's & Children**  
**New Clothing & Shoes At**  
**Garage Sale Prices**  
**Saturday, September 15th**  
**9:00 a.m. - 4:00 p.m.**  
**Old Video Hut Store • Spearman**  
**Plains Shopping Center • Highway 207 South**

**Bridal Registry**  
 Brittni Beedy & Phillip Sanders- September 15th  
 Stacy Gardiner & Eric Hunzeker- September 15th  
 Amy Priem & Ross Jarvis  
 Jolene Turtle & Junior Ortega  
 Amanda Nobles & Chad Webb  
 Carrie Pearson & Trey Clark  
**Celebrate**  
 Gifts for all your celebrations!  
 203 Main St. • Spearman, TX  
 (806) 659-3350 1-800-663-8026

**For The Bride & Groom**  
 Come by and let us help you  
 set up your special gift table  
**Couples Currently Registered**  
 Brittni Beedy & Phillip Sanders - September 15  
 Stacy Gardiner & Eric Hunzeker - September 15  
 Amanda Nobles & Chad Webb  
 Carrie Pearson & Trey Clark  
**Gordon's**  
 DRUG  
 314 Main 659-2141 Spearman, Texas

# Among The Neighbors

by Helen Fisher

Early last week the Amarillo News-Globe carried a lengthy article and picture about Coach Ric Smith. His outstanding record as a football coach was detailed. In addition, the article stated, "Some might even say that Ric Smith's best coaching hasn't been in football at all, but in track and field, coaching shot putters and discus throwers."

Spearman, as well as other districts and teams, recognize his outstanding success, according to the article.

The article was extremely complimentary and interesting. Many in Spearman also recognize that Coach Smith's influence on his students in essential character and morale will live with them long after their school days.

Many of his players, ex-players and some parents were interviewed for the publication and all agreed on his effective coaching style and influence.

The Smiths have lived in Spearman 21 years, and for the last ten years he has been head coach.

No doubt an important contribution to his career has been the support of his wife, Sandee, and their daughters, Sunshine and Shari.

Mrs. Smith teaches science in the 4th and 5th grades. Both daughters finished high school here. One, Sunshine, and husband Harold Davis, live in Perryton. He is a coach there and she teaches in Liberal. They have a little daughter, Kylee. Their other daughter, Shari and husband Chad Githens, live in Spearman. She attends Frank Phillips College and he farms. Their little daughter is

Kriston.

The Smiths are members of the First United Methodist Church in Spearman. Her hobby is playing bridge, and if she is as successful in that as in her other endeavors, her opponents would be reluctant to face her.

Mrs. Smith is complimentary of Spearman and the citizens, and expresses the hope that they will be here for the rest of their teaching careers.

\*\*\*\*\*

Dr. Scot and Julie Martin, Dr. Tom and Linda Latta, and Dr. Clint and Jodie Irwin were guests of a veterinary pharmaceutical company last week in San Francisco. Among their other entertainment, they took a tour to Sausalito and a boat trip to Alcatraz. Some also played golf, some shopped, and all enjoyed the time there. They were gone from Thursday through Sunday.

\*\*\*\*\*

Now, that's an ugly rumor---that the origin of the phrases "in a jam" and "in a pickle" - both meaning a mess-up - was based on some of the results of your neighbor's culinary efforts!

\*\*\*\*\*

Freddie Largent was pleased to have guests from Friday through Sunday. Her daughter Pam and Rick Prieto and their family from Lubbock were here. Pam, a Spearman Alumni, is a teacher of the deaf in Lubbock.

To celebrate Freddie's birthday in July (no conjecture as to which), her other daughter Debra and Larry Gallimore, and grandson, came from Beaufont, and were

here four days.

\*\*\*\*\*

The light wind atop the hill at Hansford Cemetery on Monday afternoon seem to drift memories of Millie Euchanan to the sorrowing family and friends gathered for her interment.

Millie came to Spearman as a young, pretty bride of Wilson Buchanan many years ago from Bucklin, Kansas.

Their children, Judy and Johnie, are natives of Hansford County. Millie was ever at her husband's side - through his life as a cowboy, Executive of the Chamber of Commerce, Director of North Plains Water District, and State

Representative.

She was much admired for her cooking and craft abilities. Evidences of her crafts will be a reminder for her family and many friends in their homes for many years.

On behalf of her families, the Buchanans and Ferrins, gratitude is expressed for the food and floral offerings, the visits, calls and other evidences of sympathy.

Especially thanks go to Gloria and Don Knox, Rubyjo and J.D. Wilbanks for the catered barbecue meal provided for the families on Monday.

Sorrow is eased somewhat by the realization that others grieve also.



Lake Depth--September 10, 2001--39.75 feet

The week after Labor Day was slower at the Park, but this is the time of year that retired couples frequently camp during the week rather than wait for a weekend. We had 4 out of the county RVs that followed that pattern this week. They stayed on the north side of the dam and left Saturday morning. Craig Vinson of Spearman camped on the office side Friday and Saturday nights.

Some nice catfish were caught this week. Jim told me an amusing story of two men from Hooker fishing Friday night. One of them, Howard Ebersole caught a 15-pound catfish before they left Saturday morning. Another party of young men fishing nearby, but not catching, saw them leave and quickly moved to that spot.

Charley Laxton then moved to their old place and then caught a 15-pound catfish, a 10-pound one, and a third that weighed 3 to 4 pounds. The young men caught nothing. Sometimes life treats us that way!

Charley and Claudine Laxton fed fish to over a 100 people at the Manor last week. The Manor provided the trimmings except the Laxtons took tomatoes, cucumbers, and onions from their garden.

The Men's Group from the Assembly of God used the shelter Saturday.

Jim is seeing a lot of deer now. He reported a fawn killed by a vehicle and left by the side of the road between the entrance to the park and the office.

Last month Jack Lane, PDRA board member from Stinnett, cooked strippers from Lake Texhoma for the board and Park personnel. This Tuesday, Jim is cooking fish from Lake Palo Duro

for the same group. Mandy and JoAnn are doing the rest of the meal.

If you are on the Palo Duro Creek side of the Lake, you will see quite a number of blue herons and night herons. If you drive the Gruver--Spearman road watch for the wild turkeys at the bridge over the Palo Duro Creek.

A call from Tom Spivey of Gruver explained that the Spivey brothers that came to Hansford County in 1900 did have a brother named Temple Spivey, but he was only 16 and too young to file on land. Unmarried, he died at 25 and was buried in Texhoma. The lady hunting information on our Spiveys had found out that her Temple Spivey, born in 1868, was the son of a George Spivey, possibly the brother of Isaac Temple Spivey, the patriarch of the clan in Hansford County.

## Dalhart Plans City-wide Centennial Celebration

DALHART, TX - - The Dalhart Area Chamber of Commerce announces that the city-wide Centennial Celebration will take place at Rita Blanca Lake Park on Saturday, September 15. The 100th birthday of Dalhart will be celebrated in grand style and all current and past residents, as well as visitors, are invited to attend all of the special events. Continuous, day-long events include: Reunion of the 305th Airdrome Squadron, Historic Photo Display, Antique Car and Tractor Display, Family History Videos, and Horseshoes and Washers.

The scheduled events begin at 8 a.m. and will run until midnight. Hot Air Balloon Rally - 8 a.m., Ranch Rodeo - 10 a.m., Tour Of Historic Homes - 10 a.m. & 2 p.m., Kite Flying Exhibition - 12 noon - 6 p.m., XII Ranch Symposium - 1 p.m., Exhibition Baseball - 2 p.m., Centennial Program 4 p.m. - 8 p.m. (Presentation of Colors, Star Spangled Banner, Community Picnic, Vintage Style Show, Booths and Entertainment, Community Birthday Cake and Ice Cream, Presentations and Recognitions), Chuckwagon Feed - 6 p.m. \$6 per plate, and a Free Street Dance - 8 p.m. - 12 p.m.

In addition to this day of special events, there is a Time Capsule planned. This will be placed at City Hall and opened in 50 years. Residents and businesses are encouraged to donate items to put in the capsule.

Plan to attend the Centennial Celebration and bring your family. More information is available by calling the Dalhart Area Chamber of Commerce at (806) 244-5646.

Or see the website at [www.dalhart.org](http://www.dalhart.org)

PEOPLE WHO READ NEWSPAPERS ARE

BETTER PREACHERS AND TEACHERS

It all starts with Newspapers

**CELLULARONE<sup>®</sup>**  
**AIR TIME EXTRAVAGANZA!!**



in celebration of our conversion to **Digital Technology**

Get **2600 Minutes** per month  
Plus **1000 Mobile-to-Mobile Minutes** per month

**TOTAL 3600 Minutes** per month  
**for only \$40<sup>00</sup>** per month

Plus a \$40<sup>00</sup> rebate on your CellularONE bill on the purchase of a new Digital Handheld Phone!

Add A partner Phone for only \$10 more per month and receive 600 Bonus Minutes!

**See us Today!**

**Country Cellular Communications**

Hwy 207 S • Spearman • (806) 659-2541

**CELLULARONE<sup>®</sup>**  
AUTHORIZED DEALER  
Clear Across America

We do contract renewals

## Art Exhibit at First National Bank

50 to 60 works of art will be on display  
Sept. 19, 20 & 21 during regular lobby hours

Original works by such artists as G. Harvey, Tom Lovell, Glenna Goodacre, Paul Calle, Tom Ryan, Frank McCarthy, William Whitaker and James Boren will be exhibited.

Limited edition prints by such artists as G. Harvey, Howard Terpnig, Tom Ryan, Frank McCarthy, and Bev Doolittle will also be exhibited.

Of special interest will be a number of bronzes by Glenna Goodacre, creator of the famous Vietnam Women's Memorial which was erected in 1993 on the Mall in Washington D.C. Several years ago a 7'6" bronze of Ronald Reagan was placed at the National Cowboy Hall of Fame and also at Reagan's Presidential Library in California. Glenna also recently did her largest work ever, a 12' high and 22' long sculpture to commemorate the 150th anniversary of the Irish Famine. 25 life-size figures were in the Irish Famine Memorial. Goodacre is possible the best known for creating the image of Sacajawea on the new dollar coin. Several works connected with the new "Sacajawea" coin will be exhibited.

The exhibition will include western, wildlife, landscape, and figurative art. Oil paintings, watercolors, drawings, bronzes, limited edition prints, and books are included in the show. All works of art will be available for purchase. Prices will range from \$100 to \$30,000.

The artwork represents many nationally known artists from across the country and is presented by Rice Fine Art of amarillo, Texas.



A Full Service Bank

729 W. 7th • (806) 659-5544 • 1-800-583-4196 • Spearman  
[www.fnb Spearman.com](http://www.fnb Spearman.com)

member FDIC

# The Gruver Grapevine

by Harletta Carthel

## Homecoming Highlights Week

GHS Homecoming 2001 activities will dominate the week in Gruver.

A chili supper is being sponsored by the Gruver Alumni Association from 5:00 - 6:30 p.m. in the school cafeteria Friday, September 14.

Pre-game ceremonies which will include the crowning of the Homecoming and Alumni Queens will begin at 7:00 p.m. in Greyhound Stadium with the Gruver/Texhoma game to kickoff at 7:30 p.m.

A dance lasting until 1:00 p.m. for high school students after the Homecoming game has been scheduled at the Golden Age Center on Friday night, September 14. The annual Alumni Dance set for 9:00 p.m. Saturday night, September 15, at the Sparks Brothers Hangar.

Proceeds from the dance will help to fund alumni scholarships given annually to Gruver seniors. The dance is open to everyone.

## School Pictures to be Taken

School pictures will be taken on Wednesday, September 19. Football and senior session pictures will also be taken at that time.

## Steed Lands Sports Job

Kale Steed, the grandson of Hugh and Marie Bell, will be assisting Channel 7 television in Amarillo in their weekend coverage of area football games.

Look for Kale's name in the station's credits.

## Get Well Wishes

Gaylord Cook underwent an angioplasty Friday, September 7 and returned home on September 8.

GHS quarterback Hunter Bevell was taken to Amarillo for an MRI Friday night following an injury in the Gruver/Canadian game.

He returned home early Saturday morning and is expected to play in the game with Texhoma, September 14.

## Dawkins Family Announces Birth

Thomas and Jeanne (Potts) Dawkins proudly announce the birth of their son Nathan Moon Dawkins.

The little lad arrived September 1, weighing eight pounds and measuring 21 inches long. He was welcomed by an older brother, Tommy, 3.

He is the grandson of Joe and Cathy Potts of Gruver.

## Meat Sale Continues

The Gruver FFA Country Fresh Meat Sale is continuing until Thursday, September 20.

Members are selling a variety of meat products, including traditional meats such as ham, bacon, and sausage, as well as convenience meats such as fajitas, tamales, and chicken strips.

If you would like to be contacted by an FFA member or would like to place an order by phone, call the FFA office at 733-2091. Phone orders will be accepted until September 24.

All proceeds will fund FFA projects during the year.

## Early Dismissal Planned

Parents should mark their calendars for a 12:45 dismissal of school Monday, September 24.

## GVFD Answers Call

Members of the Gruver volunteer Fire Department answered a

call in Morse Thursday, September 6.

According to Gruver Fire Chief Robert Blevins, the fire was just east of Morse near the elevator. Although numerous ammonia and propane tanks were located in the proximity of the fire, Blevins reports that firemen were able to extinguish the fire before it reached the tanks.

## Greyhound Moms Meet

In their first meeting of the school year, Greyhound Moms discussed booster plans for the fall semester.

The group voted to pursue the combining of the efforts of the Greyhound Moms and the Gruver Boosters into one unified organization.

A tailgate party was scheduled for October 12, the opening of district football play; in the football parking lot.

Mica Been was delegated to put the Gruver stadium flags in place for junior varsity home games while Jenny Abernathy was selected to that task on varsity home games.

Paula Clemmons was chosen to take orders for Greyhound decals for players and fans and to pursue selection of Gruver caps and visors to be sold by the group.

Tickets were distributed for the September Beef Raffle September 28, 2001.

Also discussed were the possibility of expanding the booster club to include academic booster activities, and sponsoring a cookout once or twice a year for high school students.

The group will meet again before the start of the basketball season.

## Committee Recommendations

Gruver Elementary Principal Diane Brown has announced three new members of the Academics 2000 Planning Committee. They are Kimberly Irwin, Chad

Logsdon, and Barbara Stavlo.

The group recently reviewed the Campus Improvement Plan, including the grant calendar and made changes they deemed as needed.

Upon the suggestion of Brown, the group agreed that "Meet Your Teacher," an initial parental involvement prior to the beginning of school, should be shortened to 11:00 - 11:30 with the following picnic being 11:45 - 12:30.

It was also suggested that notes be included both in the migrant summer packets and the end of school letters to remind parents of the migrant student opportunities available.

It was suggested that the newspaper be asked to "spotlight" the Pals and Vips programs to encourage participation in them.

## Beef Raffle Tickets to be Sold

One dollar will buy five chances to win a \$100 of beef in the Greyhound Moms annual Beef Raffle.

The group will give away five \$100 beef certificates to lucky winners which will be announced at halftime of the Gruver/Stratford game, September 28.

The certificates may be redeemed for beef cuts of the winner's choice in the package size they desire.

To purchase a ticket, contact any mother of a high school athlete or Greyhound mom officers, Traci Clift - 733-2029, Shelia Watley - 733-5555, or Harletta Carthel - 7534423.

## Club Announces Officers

FCCLA, formerly FHA, has announced their officers and committee members for the 2001-2002 school year.

Sara Bass will serve as president with Ashleigh Sherrill as vice president, Rachel Abernathy as secretary, Jacinda Perez as treasurer, and Ethel Flores as reporter. The social committee is composed of Blythe Finley, LeAnn Earle, and Sarah Moore.

Cecilia Rosales, Diana Lopez, and Modesta Trejo will head the

finance committee.

Members of the service committee are Amy Gift, Dimna Cruz, and Patricia Gaspar.

FCCLA members are currently selling Zak's Cheese until September 18. Call-in orders may be placed with Cheri Sherrill at Gruver high school.

Profits from the sale will fund FCCLA projects during the year.

## Junior Varsity, Junior High Have Season Openers

GHS junior varsity Hounds opened their season Thursday, September 6, with a 6-0 win over the White Deer Bucks.

Manny Lopez scored the winning touchdown when he ran an interception back. The junior varsity will be idle this week but take on Wellington at Claude on September 20.

The eighth grade Hounds came away with a big 34-0 win in their first game Thursday, September 6, in White Deer.

Scoring for the Hounds were Kade Shoulders on a 22-yard run, Ivan Brionnes on a 15-yard run, Stephen Salazar on a White Deer fumble in the end zone, and Matt Messer, twice, on runs of six and five yards.

Colby Griffin scored two on an extra point run while Crispin Borunda scored twice on PAT runs.

The seventh grade Hounds fell to the White Deer Bucks 6-40 in their September 6, meeting. The Hounds' touchdown was scored by Conrad Curry on a 12 yard run.

The junior high will host the Wheeler Mustangs Thursday, September 13.

## This and That

**You gotta love the Hounds!**  
Facing 2A Canadian last Friday, the Hounds were greatly outweighed by a Cat line with listed weights ranging from 210 to 300 pounds. Several of the Hounds looked across the line at players nearly double their weight. But the Hounds took their places

with enthusiasm and at halftime stunned the Cat fans with a scoreless tie.

Football posters recently made of the Hounds bill them "Texas Tuff," an apt name for the team.

Although the Cats' superior size, and Gruver injuries and fumbles took their toll in the last half, you gotta love a team that "plays" big.

A poignant picture graced the September cover of "Progressive Farmer" magazine. Several farmers, were holding hands with eyes closed in prayer as they awaited the judicial outcome of their water rights for irrigation versus the rights of the Sucker fish.

In the judicial ruling, the fish got their wish as the law of the land stated they had more rights than the farmers. This may serve as an alert to area irrigation farmers who may have to deal with the Arkansas Shiner, which was declared an endangered species last year.

## Open Letter

I would like to ask whoever is taking my gardening tools and sprinklers from the Cemetery to please return them. I leave them out so that I can water and take care of the graves.

Thank you,  
Pablo Perez

PEOPLE WHO READ NEWSPAPERS ARE

**BETTER AND MORE EFFECTIVE PARENTS**

It all starts with Newspapers

## NOTICE

The Spearman Housing Authority is now accepting applications for residents. Eligible applicants will be placed on a community-wide waiting list. Rents are based on family income, minus allowances for children and elderly occupants.

**Income limits for the Spearman Housing Authority are as follows:**

FAMILY SIZE	FAMILY INCOME
1 Person	\$12,900
2 Persons	\$14,700
3 Persons	\$16,550
4 Persons	\$18,400
5 Persons	\$19,850
6 Persons	\$21,350
7 Persons	\$22,800
8 Persons	\$24,300

For more information, contact Gary Ellsworth at the Spearman Housing Authority office located at 201 S. Brandt, or call (806) 659-2524. Office hours are 9:00 a.m. to 4:00 p.m. on Mondays and Wednesdays. The Spearman Housing Authority does not discriminate based on race, religion, sex, age, disability, national origin, or other classification protected by federal and state laws.

# Panhandle Diner & Deli

217 Main Street • 659-3864 • Spearman, TX

*Daily Lunch Specials*

Full Menu Available Anytime

Coconut, Chocolate & Lemon Meringue Pies

Monday-Saturday, - 8 a.m.-8 p.m. • Sun. - 11 a.m.-2 p.m.

You are invited to

GRUVER STATE BANK'S

# WIENIE

# FEST

# 2001

Chili Dog Lunch

on Friday, September 28, 2000  
from 11:00 a.m.-1:30 p.m.

Gruver State Bank  
Parking Lot

# Lynx Roll Over Hooker

by Jeff Beedy

The Spearman Lynx traveled to Hooker, OK Friday night, September 7, 2001 for their season opener against the Hooker Bulldogs.

The Lynx have high hopes of a great year this year as they have nine starters on both sides of the ball coming back from a year ago. They showed the Bulldogs that they mean business as they rolled over Hooker 35-0 in a game that was dominated by the Lynx.

The Lynx came out on fire early as they held Hooker to one first down on their first possession of the night. Hooker was back to punt when the ball went over the punter's head. Tanner Beedy hit the punter causing him to fumble and Coy Herrington recovered the ball at the 7 yard line. On the first play of scrimmage, Eduard Vasquez ran up the middle from 7 yards out for the first touchdown of the season for the Lynx. The PAT kick by Vasquez failed and the Lynx led 6-0 and never looked back from that point.

Midway through the second quarter, the Lynx were starting a drive at their own 13 yard line. On 2nd and 10, John Brock broke loose around the left end behind some excellent blocking and raced 87 yards for a touchdown. The Lynx led at this point 21-0 with just under 6 minutes left in the half.

The Lynx held the Bulldogs to that one first down until about five minutes before the end of the first half when they mounted a drive that took them down to the Lynx 24 yard line. On 4th and 11 from the 24 with 50 seconds remaining in the half, Lance Baker knocked down a Hooker pass at the goal line to kill the drive and the Lynx still led 21-0 at the half.

The 3rd quarter was a defensive battle as neither team could manage to get into the end zone. The Lynx put together a drive that took them down to the Hooker 17 yard line after a 33 yard run by Vasquez. On the first play of the 4th quarter, Brock ran off tackle

from 17 yards out for the score. The PAT was good and Spearman increased their lead to 28-0.

Spearman's final score came after J.D. Schufeldt recovered a fumble at the Hooker 36 yard line. On 3rd and 18, Kevin Beedy hit Lance Smith on a short pass out in the flat and Smith ran for a first down to keep the drive alive. A couple of plays later, Baker ran over the left tackle from 4 yards out to score Spearman's last TD of the night. The PAT from Vasquez was good and the final score was Spearman 35 and Hooker 0.

The Fritch Eagles are next on Spearman's list of victims this Friday night, September 14th at 7:30 p.m. at Lynx Stadium.

After taking care of Hooker last Friday, the Lynx are ready for a big test from Class 3A Fritch. Fritch is seeking revenge from a year ago as the Lynx came from behind to defeat the Eagles in the last few seconds of the game. Fritch is also coming off a big win against West Texas last week.

# 5th Annual Zulu Days Slated

The 5th Annual Zulu Trading Post Days has been set for Friday, Saturday and Sunday, September 15th, 16th & 17th.

Saturday's events will include a City-Wide Garage Sale, Garden Tours and a Flea Market at the Stationmaster's House Museum.

Listed below are some of the activities planned.

### Pond Tours

• Grady & Heather Cline - 712 Wilbanks - Visit this charming pond that lies beneath an arbor of grapes

• Panhandle Diner & Deli Outback - 217 Main - This is an alley that you just won't believe!! Come dine the deli special alfresco.

### City Wide Sales

• Kids Stuff - Plains Shopping Center - Kids clothing at great savings!

• Lady Fair - Plains Shopping Center - Lady's clothing

• Jo's This 'N That - 215 Main - 40% discount on items inside and sidewalk sale too!

• Mattie Davis - 1107 S. Barkley - I'm 12 and I cleaned my closet just for this sale! Lots of cool stuff that I'm too big for now.

• Gemini Designs - 1107 S. Barkley - Estate items and interesting junk, some painted items

• Sam & Debbie Abston - 303 S. Barkley - Retirement Garge Sale - Saturday Only 8 AM -till!

• OUTDOOR SUPER SALE!!! - 723 W. 7th - OUTDOOR SUPER SALE!!

• Panhandle Diner & Deli - 217 Main

• Celebrate - 203 Main - Sidewalk sale

• R&L Attic Treasures - 613 E. Kenneth - Painted furniture, Antique Dolls, other various items

• Kay Evans - 620 S. Bernice - Woodcrafts, clothing, hobby items

• Stationmaster's House Museum - 30 S. Townsend Booth - spaces available (10 X 10 for \$15 - Call! Ruby McLain @ 659-3260)

# Hounds Fall in Cat-astropic Last Half

by Harletta Carthel

Like a Jekyll and Hyde team, the Hounds shut down Canadian the first half of play then fell to the Cats 27-0 the last half.

The powerful Canadian team had two easy scoring chances in the first half, but a fumble recovery by Ryan Abernathy on the Hound 10 yard line and a Kade Carthel fourth and goal quarterback sack denied the Cats' glory.

The Hounds also had two scoring opportunities dashed in the first half when they failed to capitalize on a Hunter Bevell fumble recovery on the Cat 33 yard line and a Carthel punt knockout that backed the Cats up to their own two yard

line.

The Hounds' offense was sparked with several nice runs by David Puebla and an 18 yard pass reception by Carthel following a Gabe Lopez interception. Gruver, however, was never able to sustain a drive in the contest.

Canadian's scores all came in the second half when the Cats took advantage of their superior line size, injuries to key Hound players, and Gruver fumbles.

The Cats' first touchdown came at 7:57 in the third quarter on a quarterback sneak behind 300 pound Cat center Jesse Wagner. Hound Jose Rodriguez is credited with a blocked PAT kick following

the score. Using their superior size again late in the third quarter, Canadian pushed up the middle for their second payoff.

The Wildcats also cashed in on two of three Gruver fumbles deep in Hound territory in the fourth quarter. After running back a fumble from the Gruver 25 yard line, Canadian encoered with a fumble recovery on the Hound six yard line, which resulted in a score two plays later.

The Hounds will lick their wounds and prepare for a Homecoming clash with the Texhoma Red Devils at 7:30 p.m., Friday, September 14, in Greyhound Stadium.

## KODIAK BE NIMBLE. KODIAK BE QUICK.



**KODIAK AUTOMATIC 4X4™**

**Five Star Equipment, Inc.**  
Spearman, TX 659-3743

\*ATV with engine rated at 40hp or greater are recommended for use only by those age 16 and older. Yamaha recommends that all ATV riders take an approved training course. For safety and training information, see your dealer or call the ATV Safety Institute at 1-800-887-2863. \*\*ATV's are not intended to be used for off-road racing. Always avoid alcohol and drugs. Wear your seat belt. Always wear your seat belt. Always use proper and protective clothing. Never drink and drive. Never engage in stunt driving. Always use proper tie-down technique and tie-down technique. Always use proper tie-down technique. Always use proper tie-down technique.

\*Dirt Wheels / \*\*Includes 4-Stroke, 300-450cc, 4x4 models





**ALLSUP'S**

305 W. Kenneth  
Spearman • 659-3135

101 Main Ave.  
Gruver • 733-2953

**ALLWAYS LOW PRICES**

Sept. 9 thru Oct. 6, 2001

12 OZ. CANS  
**DR PEPPER**  
6 PACK  
**\$1.59**



**2 ALLSUP'S FAMOUS BEEF & BEAN BURRITOS**  
& 20 OZ. BOTTLE  
**DR PEPPER**  
**\$1.49**



**SHURFINE CHARCOAL**  
10 LB.  
**\$2.29**



REGULAR OR CAJUN  
**CATFISH**  
3 **99¢**  
FOR



**SHURFINE LIGHTER FLUID**  
32 OZ.  
**\$1.29**



ASSORTED  
**TOM'S CHIPS**  
REG. 99¢  
**89¢**



**ALLSUP'S COMBO MEALS**

COMBO NO. 1	2 BEEF & BEAN BURRITOS & 32 OZ. TALLSUP	\$2.19
COMBO NO. 2	CHICKEN BITES & 32 OZ. TALLSUP	\$2.19
COMBO NO. 3	BBQ SANDWICH, HOWLERS & 32 OZ. TALLSUP	\$2.29
COMBO NO. 4	BREAKFAST BURRITO, HASH BROWN & 12 OZ. COFFEE	\$1.89

BAR S  
**BACON**  
12 OZ.  
**\$1.99**



**ALLSUP'S "MOO"**

**BUY 12 GALLONS OF FRESH ALLSUP'S MILK... GET ONE FREE!**



# PUBLIC NOTICES

## LEGAL NOTICE

### PUBLIC NOTICE

Every 10 years Texas Cattlemen are required by law to re-record their brands and earmarks if they intend to continue using them. Brands and other marks must be recorded with the County Clerk during the period beginning September 1, 2001, through February 28, 2002. The process can also be done through the mail if necessary.

After February 28, 2002, if you have not re-registered your brand, the brand registration becomes "VOID" in your name and will be open for registration to any person desiring to record the brand in his/her name.

The recording fee will be a total of \$11.00 per brand per location.

This fee breakdowns as follows: \$5.00 per brand per location, \$5.00 for records management and \$1.00 for courthouse security.

The \$5.00 records management and \$1.00 security fee will be charged one time if all brands per person are registered at the same time.

If you have brands registered in other counties in the State of Texas it will be necessary for you to contact the office of the County Clerk of that County to re-register your brand.

Kim V. Vera, County Clerk  
Hansford County  
2/8-23-01/B

### NOTICE OF SHERIFF'S SALE

#### THE STATE OF TEXAS COUNTY OF HANSFORD

By virtue of Orders of Sale issued out of the Honorable 85th Judicial District Court of HANSFORD COUNTY, Texas on the 7th day of SEPTEMBER, 2001 by the Clerk thereof in the following cases:

#### 567 HANSFORD COUNTY vs. JOHNNY CRAWFORD

Tract 1: 0078130 Royalty Interest in the Tucker Gas Unit No. Lease No. 21260 located in the Northwest Quarter of Section 7, Block 4-7, T&NO RR Co. Survey, Hansford County, Texas.

#### 659 HANSFORD COUNTY vs. EDWARD FADNESS & RAY FADNESS

Tract 1: 0002440 Royalty Interest in the Simonson No. 1, RRC #27748, Located in Section

242, Block 2, GH&H Survey, Hansford County, Texas.

Tract 2: 0003420 Royalty Interest in the Alexander No. 2, RRC #124523, Located in Section 235, Block 2, GH&H Survey, Hansford County, Texas.

#### 722 HANSFORD COUNTY vs. DICK THOMAS

Tract 1: 0005860 Overriding Interest in the cotter Gas Unit 1-A, Lease Number 062764, Located in Section 63, Block 4T, T&NO Survey, Hansford County, Texas.

and to me, as Sheriff, directed and delivered. I will proceed to sell said properties located in HANSFORD COUNTY at (10) o'clock a.m. on the 2nd day of OCTOBER, 2001, which is the first Tuesday of said month, at the OFFICIAL door of the Courthouse of said HANSFORD COUNTY, in the City of SPEARMAN, Texas.

Levied on the 7 day of SEPTEMBER, 2001 as the property of said Defendants to satisfy the judgments rendered in the above styled and numbered causes plus all taxes, penalties, interest, and attorney fees accrued to the date of sale (SUBJECT TO THE TAXES ASSESSED FOR THE YEAR 2001) and all costs recoverable by law in favor of the Plaintiffs therein.

GIVEN under my hand this the 7th day of SEPTEMBER, 2001.

R.L. McFarlin

Sheriff, Hansford County, Texas

By: Lance A. Swan, Deputy

3/9-13-01/B

Tract 3: 0006000 located in Sec 45 Blk 40 H&T Survey, Hansford County, Texas (RRC #64323)

Tract 3: 0002250 RI in the Steele EB-B- No. 1 Lease No. 014200 located in Sec 45 Blk 50 H&T Survey, Hansford County, Texas (RRC #22708)

Tract 4: 0002250 RI in the Steele JI-B- Lease No. 014300 located in the Sec 45 Blk 73 H&T Survey, Hansford County, Texas (RRC #1938)

Tract 5: 0002250 RI in the Steele JI-D- No. 2 Lease No. 01450 located in Sec 45 Blk 64 H&T Survey, Hansford County, Texas (RRC #28313)

Tract 6: 0001120 RI in the Steele JJ No. 2-53 Lease No. 02700 located in Sec 45 Blk 53 H&T Survey, Hansford County, Texas (RRC #73128)

Tract 7: 0002250 RI in the Steele JI No. 1 Lease No. 027100 located in Sec 45 Blk 53 H&T Survey, Hansford County, Texas (RRC #22136)

Tract 8: 0002250 RI in the Steele -57- No. 1A Lease No. 027300 located in Sec 45 Blk 57 H&T Survey, Hansford County, Texas (RRC #37698)

Tract 9: 0000670 RI in the Steele-Collard -A- 1 Lease No. 033500 located in Sec 2 Blk 16 WC RR Survey, Hansford County, Texas (RRC #22701)

Tract 10: 0000670 RI in the Steele Collard "B" Lease No. 033600 located in the Sec 45 Blk 90 H&T Survey, Hansford County, Texas (RRC #5176)

Tract 11: 0000670 RI in the Steele Collard F 2 Lease No. 033800 located in Sec 4T Blk 1 T&NO Survey, Hansford County, Texas 9RRC #79398)

Tract 12: 0001450 RI in the Collard No. 7076-1 Lease No. 035100 located in Sec 28 Blk 2 WCRR Survey, Hansford County, Texas (RRC #71378)

Tract 13: 0000720 RI in the Collard No. 120-U Lease No. 035300 located in Sec 45 Blk 89 H&T Survey, Hansford County, Texas (RRC #76091)

Tract 14: 0001450 RI in the Flowers -A- No. 1 Lease No. 070935 located in Sec 54 Blk 45 H&T Survey, Hansford County, Texas (RRC #111006)

Tract 15: 0003970 RI in the Flowers -D- no. 1-41 Lease No. 003970 located in Sec 54 Blk 45 H&T Survey, Hansford County, Texas (RRC #111006)

Tract 16: 0000690 RI in the Collard -25- Lease No. 035200 located in Sec 45 Blk 87 H&T Survey, Hansford County, Texas (RRC #98687)

Tract 17: 0001130 RI in the Flowers #1-57 Lease No. 034630 located in Sec 45 Blk 57 H&T Survey, Hansford County, Texas (RRC #134464)

Tract 18: 001450 RI in the Palo Duro Reservoir Lease No. 013980 located in Sec 45 Blk 56 H&T Survey, Hansford County, Texas (RRC #139514)

Tract 19: 0002250 RI in the Steele JI -E- No. 1 Lease No. 014600 located in Sec 45 Block 65 H&T Survey, Hansford County, Texas (RRC #28314)

Tract 20: 0001930 RI in the Steele JI Etux No. 1 Lease No. 014700 located in Sec 45 Block 78 H&T Survey, Hansford County, Texas (RRC #22145)

Tract 21: 0000670 RI in the Steele Collard B 1-C Lease No. 28240 located in Sec. 90 Block 45 H&T Survey, Hansford County, Texas

Tract 22: 0002250 RI in the Steele EB-B- #3 Lease No. 22757 located in Sec 50 Blk 45 H&T Survey, Hansford County, Texas

Tract 23: 0000720 RI in the Collard No. 120-L Lease No. 76902 located in Sec 45 Blk 89 H&T Survey, Hansford County, Texas

Tract 24: 0002250 RI in the Steele JI -E- #1 Lease No. 28314 located in Sec 45 Blk 65 H&T Survey, Hansford County, Texas

Levied on the 7th day of SEPTEMBER, 2001 as the property of JUDITH CAROL RUTMAN AKA JUDITH CAROL KELIHER to satisfy a judgment amounting to \$61.31 plus all tax, penalties, interest, and attorney fees accrued to the date of sale and all costs recoverable by law in favor of HANSFORD COUNTY, GRUVER INDEPENDENT SCHOOL DISTRICT AND SPEARMAN INDEPENDENT SCHOOL DISTRICT

GIVEN UNDER MY HAND THIS 7th day of SEPTEMBER, 2001.

R.L. McFarlin

Sheriff, Hansford County, Texas

By: Lance A. Swan, Deputy

3/9-13-01/B

Tract 18: 001450 RI in the Palo Duro Reservoir Lease No. 013980 located in Sec 45 Blk 56 H&T Survey, Hansford County, Texas (RRC #139514)

Tract 19: 0002250 RI in the Steele JI -E- No. 1 Lease No. 014600 located in Sec 45 Block 65 H&T Survey, Hansford County, Texas (RRC #28314)

Tract 20: 0001930 RI in the Steele JI Etux No. 1 Lease No. 014700 located in Sec 45 Block 78 H&T Survey, Hansford County, Texas (RRC #22145)

Tract 21: 0000670 RI in the Steele Collard B 1-C Lease No. 28240 located in Sec. 90 Block 45 H&T Survey, Hansford County, Texas

Tract 22: 0002250 RI in the Steele EB-B- #3 Lease No. 22757 located in Sec 50 Blk 45 H&T Survey, Hansford County, Texas

Tract 23: 0000720 RI in the Collard No. 120-L Lease No. 76902 located in Sec 45 Blk 89 H&T Survey, Hansford County, Texas

Tract 24: 0002250 RI in the Steele JI -E- #1 Lease No. 28314 located in Sec 45 Blk 65 H&T Survey, Hansford County, Texas

Levied on the 7th day of SEPTEMBER, 2001 as the property of JUDITH CAROL RUTMAN AKA JUDITH CAROL KELIHER to satisfy a judgment amounting to \$61.31 plus all tax, penalties, interest, and attorney fees accrued to the date of sale and all costs recoverable by law in favor of HANSFORD COUNTY, GRUVER INDEPENDENT SCHOOL DISTRICT AND SPEARMAN INDEPENDENT SCHOOL DISTRICT

GIVEN UNDER MY HAND THIS 7th day of SEPTEMBER, 2001.

R.L. McFarlin

Sheriff, Hansford County, Texas

By: Lance A. Swan, Deputy

3/9-13-01/B

thereof in the following cases: SPEARMAN INDEPENDENT SCHOOL DISTRICT VS. JUDITH CAROL RUTMAN AKA JUDITH CAROL KELIHER

Cause #691 and to me, as SHERIFF directed and delivered. I will proceed to sell, at TEN (10) O'CLOCK A.M. on the 2nd DAY OF OCTOBER, 2001 which is the first Tuesday of said month, at the OFFICIAL door of the Courthouse of said HANSFORD County, in the City of SPEARMAN Texas, the following described property, to wit:

Tract 1: 0002250 RI in the Steele No. 1 Lease No. 056300 located in Sec 2 Blk 68 GH&H Survey, Hansford County, Texas (RRC #27755)

Tract 2: 0001450 RI in the Blodgett CR No. 2 Lease No. 000600 located in Sec 45 Blk 40 H&T Survey, Hansford County, Texas (RRC #64323)

Tract 3: 0002250 RI in the Steele EB-B- No. 1 Lease No. 014200 located in Sec 45 Blk 50 H&T Survey, Hansford County, Texas (RRC #22708)

Tract 4: 0002250 RI in the Steele JI-B- Lease No. 014300 located in the Sec 45 Blk 73 H&T Survey, Hansford County, Texas (RRC #1938)

Tract 5: 0002250 RI in the Steele JI-D- No. 2 Lease No. 01450 located in Sec 45 Blk 64 H&T Survey, Hansford County, Texas (RRC #28313)

Tract 6: 0001120 RI in the Steele JJ No. 2-53 Lease No. 02700 located in Sec 45 Blk 53 H&T Survey, Hansford County, Texas (RRC #73128)

Tract 7: 0002250 RI in the Steele JI No. 1 Lease No. 027100 located in Sec 45 Blk 53 H&T Survey, Hansford County, Texas (RRC #22136)

Tract 8: 0002250 RI in the Steele -57- No. 1A Lease No. 027300 located in Sec 45 Blk 57 H&T Survey, Hansford County, Texas (RRC #37698)

Tract 9: 0000670 RI in the Steele-Collard -A- 1 Lease No. 033500 located in Sec 2 Blk 16 WC RR Survey, Hansford County, Texas (RRC #22701)

Tract 10: 0000670 RI in the Steele Collard "B" Lease No. 033600 located in the Sec 45 Blk 90 H&T Survey, Hansford County, Texas (RRC #5176)

Tract 11: 0000670 RI in the Steele Collard F 2 Lease No. 033800 located in Sec 4T Blk 1 T&NO Survey, Hansford County, Texas 9RRC #79398)

Tract 12: 0001450 RI in the Collard No. 7076-1 Lease No. 035100 located in Sec 28 Blk 2 WCRR Survey, Hansford County, Texas (RRC #71378)

Tract 13: 0000720 RI in the Collard No. 120-U Lease No. 035300 located in Sec 45 Blk 89 H&T Survey, Hansford County, Texas (RRC #76091)

Tract 14: 0001450 RI in the Flowers -A- No. 1 Lease No. 070935 located in Sec 54 Blk 45 H&T Survey, Hansford County, Texas (RRC #111006)

Tract 15: 0003970 RI in the Flowers -D- no. 1-41 Lease No. 003970 located in Sec 54 Blk 45 H&T Survey, Hansford County, Texas (RRC #111006)

Tract 16: 0000690 RI in the Collard -25- Lease No. 035200 located in Sec 45 Blk 87 H&T Survey, Hansford County, Texas (RRC #98687)

Tract 17: 0001130 RI in the Flowers #1-57 Lease No. 034630 located in Sec 45 Blk 57 H&T Survey, Hansford County, Texas (RRC #134464)

Tract 18: 001450 RI in the Palo Duro Reservoir Lease No. 013980 located in Sec 45 Blk 56 H&T Survey, Hansford County, Texas (RRC #139514)

Tract 19: 0002250 RI in the Steele JI -E- No. 1 Lease No. 014600 located in Sec 45 Block 65 H&T Survey, Hansford County, Texas (RRC #28314)

Tract 20: 0001930 RI in the Steele JI Etux No. 1 Lease No. 014700 located in Sec 45 Block 78 H&T Survey, Hansford County, Texas (RRC #22145)

Tract 21: 0000670 RI in the Steele Collard B 1-C Lease No. 28240 located in Sec. 90 Block 45 H&T Survey, Hansford County, Texas

Tract 22: 0002250 RI in the Steele EB-B- #3 Lease No. 22757 located in Sec 50 Blk 45 H&T Survey, Hansford County, Texas

Tract 23: 0000720 RI in the Collard No. 120-L Lease No. 76902 located in Sec 45 Blk 89 H&T Survey, Hansford County, Texas

Tract 24: 0002250 RI in the Steele JI -E- #1 Lease No. 28314 located in Sec 45 Blk 65 H&T Survey, Hansford County, Texas

Levied on the 7th day of SEPTEMBER, 2001 as the property of JUDITH CAROL RUTMAN AKA JUDITH CAROL KELIHER to satisfy a judgment amounting to \$61.31 plus all tax, penalties, interest, and attorney fees accrued to the date of sale and all costs recoverable by law in favor of HANSFORD COUNTY, GRUVER INDEPENDENT SCHOOL DISTRICT AND SPEARMAN INDEPENDENT SCHOOL DISTRICT

GIVEN UNDER MY HAND THIS 7th day of SEPTEMBER, 2001.

R.L. McFarlin

Sheriff, Hansford County, Texas

By: Lance A. Swan, Deputy

3/9-13-01/B

### NOTICE OF SHERIFF'S SALE

#### THE STATE OF TEXAS COUNTY OF HANSFORD

By virtue of Orders of Sale issued out of the Honorable 85th Judicial District Court of HANSFORD COUNTY, Texas on the 7th day of SEPTEMBER, 2001 by the Clerk thereof in the following cases:

#### 567 HANSFORD COUNTY vs. JOHNNY CRAWFORD

Tract 1: 0078130 Royalty Interest in the Tucker Gas Unit No. Lease No. 21260 located in the Northwest Quarter of Section 7, Block 4-7, T&NO RR Co. Survey, Hansford County, Texas.

#### 659 HANSFORD COUNTY vs. EDWARD FADNESS & RAY FADNESS

Tract 1: 0002440 Royalty Interest in the Simonson No. 1, RRC #27748, Located in Section

## PUBLIC NOTICE

### BRIEF EXPLANATORY STATEMENTS OF PROPOSED CONSTITUTIONAL AMENDMENTS Special Election NOVEMBER 6, 2001

#### PROPOSITION 1 (HJR 52)

Proposition 1 would amend the constitution to relinquish the state's claim to certain disputed land in Bastrop County. The amendment would confirm legal title to that land, excluding any mineral interests, to the individuals who hold a disputed title to the land. The amendment would prevent a loss of title by people who bought and paid for property that was never transferred by the state because of faulty surveys.

The proposed amendment will appear on the ballot as follows: "The constitutional amendment providing for the clearing of land titles by the release of a state claim of its interest to the owners of certain land in Bastrop County."

#### PROPOSITION 2 (SJR 37)

Proposition 2 would amend the constitution to establish the process for issuing up to \$175 million of state general obligation bonds and notes to provide aid to counties for access road projects to serve border colonies. Generally, a colony is an economically distressed geographic area with inadequate public services (such as water supplies, sewer services, or paved roads) in a county without adequate resources to provide such services. These projects could include the construction of access roads, the acquisition of materials used in maintaining those roads, and projects related to the construction of those roads, such as road drainage. The Texas Transportation Commission, in consultation with the Governor, would be authorized to determine what constitutes a border colonia for purposes of selecting the counties and projects that would receive assistance.

The proposed amendment will appear on the ballot as follows: "The constitutional amendment authorizing the issuance of state general obligation bonds and notes to provide financial assistance to counties for roadway projects to serve border colonies."

#### PROPOSITION 3 (SJR 47)

Proposition 3 would amend the constitution to authorize the legislature to exempt green coffee and raw cocoa held in Harris County from property taxes in order to qualify Harris County as an exchange port for coffee by the New York Board of Trade. The authorization of exemption would not apply to any other county.

The proposed amendment will appear on the ballot as follows: "The constitutional amendment to authorize the legislature to exempt from ad valorem taxation raw cocoa and green coffee that is held in Harris County."

#### PROPOSITION 4 (HJR 1)

Proposition 4 would amend the constitution by setting the term of the fire fighters pension commissioner at four years. The constitution currently provides that the duration of all offices not otherwise fixed by the constitution may not exceed two years.

The proposed amendment will appear on the ballot as follows: "The constitutional amendment providing for a four-year term of office for the fire fighters pension commissioner."

#### PROPOSITION 5 (SJR 32)

Proposition 5 would amend the constitution to allow a municipality to donate outdated or surplus equipment, supplies, or other materials used in fighting fires to an underdeveloped country. Current state law does not allow anything of value belonging to the state or its political subdivisions to be donated to another nation.

The proposed amendment will appear on the ballot as follows: "The constitutional amendment authorizing municipalities to donate outdated or surplus firefighting equipment or supplies to underdeveloped countries."

#### PROPOSITION 6 (HJR 45)

Proposition 6 would amend the constitution to require the governor to call a special session of the legislature so that the legislature can appoint presidential electors when the governor determines that it is reasonably likely that the outcome of the election for a presidential candidate's electors will not be clearly determined in time for the appropriate electors to meet before the federal deadline to cast their votes. Under current law, when the people vote for a particular candidate for president, in reality they are voting for that candidate's electors who will meet to cast their votes for president. If the electors are not determined by the certification date, no electoral votes may be cast for the state. The proposed amendment ensures that the state's electoral votes will be cast.

The proposed amendment will appear on the ballot as follows: "The constitutional amendment requiring the governor to call a special session for the appointment of presidential electors under certain circumstances."

#### PROPOSITION 7 (HJR 82)

Proposition 7 would amend the constitution to authorize the Veterans Land Board to issue and sell up to \$500 million of additional general obligation bonds to finance additional home mortgage loans to veterans. Additionally, the proposed amendment would authorize the Veterans Land Board to use assets from the land and housing assistance funds to create, operate, and improve veterans cemeteries.

The proposed amendment will appear on the ballot as follows: "The constitutional amendment authorizing the Veterans Land Board to issue up to \$500 million in general obligation bonds payable from the general revenues of the state for veterans housing assistance and to use assets in certain veterans land and veterans housing assistance funds to provide for veterans cemeteries."

#### PROPOSITION 8 (HJR 97)

Proposition 8 would amend the constitution to allow the legislature to authorize the Texas Public Finance Authority to issue and sell up to \$850 million of general obligation bonds. The proceeds of the sale of the bonds would pay for construction and repair projects or for the purchase of needed equipment by the General Services Commission, the Texas Youth Commission, the Texas Department of Criminal Justice, the

Texas Department of Mental Health and Mental Retardation, the Parks and Wildlife Department, the adjunct general department, the Texas School for the Deaf, the Department of Agriculture, the Department of Public Safety, the State Preservation Board, the Texas Department of Health, the Texas Historical Commission, or the Texas School for the Blind and Visually Impaired.

The proposed amendment will appear on the ballot as follows: "The constitutional amendment authorizing the issuance of up to \$850 million in bonds payable from the general revenues of the state for construction and repair projects and for the purchase of needed equipment."

#### PROPOSITION 9 (HJR 47)

Proposition 9 would amend the constitution to authorize the legislature to provide for filling vacancies in the legislature without an election if only one person is a qualified candidate in the election to fill the vacancy. Under current law, a special election must be held to fill a vacancy in the legislature even if there is only one qualified candidate.

The proposed amendment will appear on the ballot as follows: "The constitutional amendment authorizing the filling of a vacancy in the legislature without an election if a candidate is running unopposed in an election to fill a vacancy."

#### PROPOSITION 10 (SJR 6)

Proposition 10 would amend the constitution to authorize the legislature to exempt certain items of personal property from property taxation by political subdivisions of the state if the property is warehoused temporarily in a location in Texas to be assembled, stored, manufactured, processed, fabricated, or repaired and then forwarded to another location inside or outside Texas. The proposed amendment would authorize a political subdivision that imposes ad valorem taxes, at its option, to tax this type of property after a local public hearing on the matter.

The proposed amendment will appear on the ballot as follows: "The constitutional amendment to promote equal tax treatment for products produced, acquired, and distributed in the State of Texas by authorizing the legislature to exempt from ad valorem taxation tangible personal property held at certain locations only temporarily for assembling, manufacturing, processing, or other commercial purposes."

#### PROPOSITION 11 (HJR 85)

Proposition 11 would amend the constitution to allow a schoolteacher, a retired schoolteacher, or a retired school administrator who serves as a member of a governing body of a school district, city, town, or other local governmental district, including a water district, to receive compensation for serving on such a governing body. Currently, state employees or other individuals who are compensated directly or indirectly from state funds are barred from receiving a salary for such service.

The proposed amendment will appear on the ballot as follows: "The constitutional amendment to allow current and retired public school teachers and retired public school administrators to receive compensation for serving on the governing bodies of school districts, cities, towns, or other local governmental districts, including water districts."

#### PROPOSITION 12 (HJR 75)

Proposition 12 would amend, repeal, or relocate several sections of the current

constitution to improve the clarity, organization, and consistency of the constitution.

The proposed amendment will appear on the ballot as follows: "The constitutional amendment to eliminate obsolete, archaic, redundant, and unnecessary provisions and to clarify, update, and harmonize certain provisions of the Texas Constitution."

#### PROPOSITION 13 (SJR 2)



# CLASSIFIED ADS

## REAL ESTATE FOR SALE

**RENT-TO-OWN:** 2BR, 1B house located at 323 S. Dessen. Includes apartment. Call 659-3155 or 659-3341.  
**TFN(5-3-01)B**  
**FOR SALE:** 304 King Ave in Gruver. Low monthly payment, low down payment. Owner will finance. Call 512-431-4110.  
**TFN(6-21-01)B**  
**FOR SALE:** Brick 2BR, 1B. Large Kitchen/Living Area. Large garage. Storm shelter & storage building. New roof, carpet, gas, water and sewer lines. Call 806-793-0908. (6-9-01)P  
**FOR SALE:** 3BR, 2B, 2000 sq. ft. brick home, 2 car garage, storm

cellar, 2 living areas, ash kitchen cabinets, fireplace, 1009 Barkley. Call Action Realty Group at (806) 467-9000 or Kari Russell at (806) 655-9709 or 670-6761.  
**TFN(8-3-00)B**  
**FOR SALE:** 505 King in Gruver - 3BR, 2B, newly remodeled top to bottom, ceramic tile floor and counter tops, carport, fenced yard. Call 733-2213 - day, or 733-5095 - after 5 p.m.  
**4(8-23-01)B**  
**FOR SALE BY OWNER:** 735 Cotter Dr. - Large corner lot w/3BR, 2B home w/dust-stopper windows, new central heat/air, new 50-gallon water heater, new roof and outside paint. Call (806) 659-2345.  
**TFN(8-30-01)B**  
**LOCATION! LOCATION! LOCATION!** 10 Golden Circle - 3BR, 2B, double garage, brick home w/fireplace. Don't hesitate! Call Julie Martin at 659-2425.  
**3(8-30-01)B**  
**HOUSE FOR SALE - GRUVER:** 304 Chase Street. Full basement. Call 733-2765.  
**TFN(9-6-01)B**

## FOR RENT/LEASE

**FOR RENT:** One bedroom apartment. Call 659-5519.  
**TFN(1-21-99)B**  
**FOR RENT:** 1 bedroom apartment. Call 659-3260.  
**TFN(10-19-00)B**  
**FOR RENT:** 2BR apartment. Call 659-9971.  
**TFN(11-16-00)B**  
**FOR RENT:** Well-kept Country Home just NW of Gruver - 4BR, 2B, office, den, oversized double garage, gas and water furnished. \$500/month. Call (806) 592-8710 or (806) 733-2300.  
**2(9-13-00)B**

**FOR RENT:** 4BR house located at 213 Roland - \$300/month, \$100 deposit. Call 659-2924 after 6 p.m.  
**4(9-13-00)B**

## HELP WANTED

**POSITION OPEN:** First United Methodist Church of Spearman is seeking a qualified person or persons for two (2) part-time positions in Programming/Youth Ministry and Music Ministry. Salary negotiable. For more information, please contact the Spearman FUMC at 806-659-5503 or e-mail spearumc@antden.com.  
**TFN(9-6-01)B**

**HELP WANTED:** Ochiltree Hospital District is currently accepting applications for a full-time Financial Counselor. Applicant should have experience in general clerical duties, operation of ten-key adding machine/calculator, and computer skills. Experience in collections and a medical setting is preferred. Interested persons must complete an application and return to Human Resources at OGH, 3101 Garrett Drive, Perryton, TX 79070, (806) 435-3606, or fax resume to (806) 435-2067. EOE  
**1(9-13-01)B**

**HELP WANTED:** Sunday help needed at Turkey Track Ranch - 8 a.m.-no later than 10 p.m. Cooking & kitchen clean-up. Must speak English. \$8/hour plus mileage. Call 898-0718.  
**TFN(9-13-01)B**

**HELP WANTED:** Prairie Motors Service Department is now accepting applications for a technician. Call 659-2541, and ask for Wayne.  
**2(9-13-01)B**

## SERVICES

**CHILDCARE** at registered family home. Lots of love, learning and laughter. Certified early childhood teacher. Several references. Call Leana at 659-3396.

# HELP WANTED

## Production Employee Cargill Grain Division • Spearman, TX

Immediate opening available in Plant Operations. We are looking for an individual with:

- Strong communication, reading, writing, and math skills
- Good attendance record and work ethics
- Reliable transportation
- Experience in agricultural related business
- Mechanical ability
- Ability to operate heavy machinery/equipment
- Ability to perform heavy lifting
- Ability to climb to a significant elevation

Flexible work schedule is desired. Applicants should be willing to work shifts, some weekends, holidays and overtime. This is an excellent opportunity for qualified individuals interested in a team environment and who want to continuously learn and grow in their jobs. Cargill offers a competitive salary and benefit package. Interested applicants should apply at:

Cargill AgHorizon • Hwy. 15 West • Spearman, TX

Monday-Friday, 8 a.m. until 5 p.m.

Successful applicants will be required to pass a company paid physical exam that includes drug and alcohol screening.

Cargill is an Equal Opportunity Employer

# HOME OF THE WEEK



## 515 Bernice

Hesitate, and Miss It - This 3 bedroom, 1 1/2 bath home won't last long. Priced to sell. A fantastic buy, so hurry!



Golden Spread Realty

200 S. Main • (806) 659-5444 • Perryton, TX

©1992® and™ Century 21 Real Estate Corporation. Equal Housing Opportunity. INDEPENDENTLY OWNED AND OPERATED.

**1(9-13-01)P**  
**HOUSE SETTLING?** Cracks in brick or walls? Doors won't close? Call Childers Brothers Stabilizing & Foundation Leveling 1-800-299-9563 or 806-352-9563 Amarillo, TX.  
**52(2-8-01)P**  
**SNAPPER MOWERS!** Quality machines - financing available - 6 month same as cash (WAC). Visa and Mastercard accepted. ECHO chain saws, trimmers, blowers. New and used equipment. Engine parts and repairs. **10% Off Mowers.** Todd's Small Engine Repair, 101 S. Birch, Perryton, (806) 435-7682.  
**TFN(8-30-01)4P**  
**\$500 VISA/MASTERCARD:** No credit check. No Deposit. 100% Approved. 1-800-277-7188.  
**3(8-30-01)P**

## BUSINESS OPPORTUNITY

**INTERNATIONAL BUSINESS** needs help! Work from home. Mail order/E-commerce. \$500-\$5,000/Mo. PT/FT. Free information. Call 1-888-395-4225 or visit www.cymoneytalks.com.  
**3(9-6-01)P**

## FOR SALE

**FOR SALE:** PAM-TEX all-metal building. Steel rafters, concrete floor, insulated walls & ceiling. 221 S. Hwy. 207 - 659-3095.  
**4(8-23-01)P**

**FOR SALE:** Yamaha Piano - Like New. See locally. Low payments available. 1-800-658-1724 - ask for Keyboard Dept., Brier & Hale Music, Liberal & Garden City, KS.  
**3(8-30-01)B**

**FOR SALE:** Trumpet - like new. Call 659-3872.  
**TFN(8-30-01)B**

**FOR SALE:** 12-gauge double-barrel shotgun - \$115. 12-gauge pump shotgun - \$125. Rem 22 auto model 597 - \$100. Call 659-1717 after 5 p.m.  
**TFN(9-13-01)B**

## AGRICULTURE

**WANTED:** Need someone immediately to do custom farming. Call (806) 435-4346.  
**2(9-6-01)B**

**FOR SALE:** Shop Deluxe! Many uses! 3250 sq. ft., 20 feet high. Nice office in front, large storage room, full bath, closet. Electric lift to 2nd floor. Heavily insulated. On two lots, on corner of Highway 15 and County Road 1. Call 850-651-2720 or Tony at 659-3345.  
**TFN(6-28-01)B**

## AUTOMOTIVE

**LOOKING FOR A SECOND CAR?** 1991 Seville, Bose radio system, tires are great, gets good mpg. Call 659-2345.  
**TFN(8-30-01)B**

## LOST/FOUND

**LOST:** Set of keys lost in Spearman area. Approximately 5-7 keys on simple silver ring. Can be left at Newspaper office.  
**2(8-30-01)**

# Tong's Chinese Restaurant

Plains Shopping Center  
(Next to Lowe's)  
Spearman, TX  
(806) 659-2838

Specializing  
In Cantonese  
Cuisine

Open 7 Days A Week  
11 a.m.-3 p.m. • 5-8:30 p.m.

## Lunch Buffet Offered Daily

Dinner Buffet served on  
Friday & Saturday Only

## The Spearman Band Boosters are taking orders for window decals.

Decals are approximately 12"x8" and are \$15.00 each. They are personalized with the student's name, sport symbol, instrument, uniform number, etc. These decals are available with any single music or sport activity, or in multi-talent (up to three activities).

An SHS Lynx/Lynxette decal is also available for \$10.00. This decal is approximately 8"x6".

For ordering information, contact Linda Cummings at 659-3942 after 6 p.m., or go by 612 Barkley. All decal orders must be paid for at the time of ordering. Make payment to Spearman Band Boosters.

Memorial Hospital of Texas County  
520 Medical Dr., Guyton, OK 73942  
(580) 338-3113 ext. 2225  
**JOB LINE: (580) 338-3113 EXT. 2125**  
E-mail: [mhtchr@ptsi.net](mailto:mhtchr@ptsi.net)  
See our web site @ [www.memorialhosp.net](http://www.memorialhosp.net)

We are currently seeking individuals to join our healthcare team for the following positions:

**Med/Surg-RN** - (3) positions, (1) RN-House Supervisor, Full-time, F, S, S day shift 7a-7p, (1) Full-time, 7p-7a, varied nights, (1) Part-time, Sunday 7a-7p & Wednesday 7p-7a, Oklahoma license required. Hospital experience preferred.

**Med/Surg-RN** - (4) Per Requested Need (PRN), flexible hours, some weekends required, Oklahoma license required. Hospital experience preferred.

**Med/Surg-Nurse Aid** - (2) Full time positions, (1) Full time, 7a-7p, flexible days, experience preferred. (1) Full time, 7p-7a, flexible nights, experience preferred.

**Med/Surg-Nurse Aid** - (3) positions, (1) RN-House Supervisor, Full-time, F, S, S day shift 7a-7p, (1) Full-time, 7p-7a, varied nights, (1) Part-time, Sunday 7a-7p & Wednesday 7p-7a, Oklahoma license required. Hospital experience preferred.

**ICU-RN** - (1) Full time, 7p-7a, flexible nights. Oklahoma license required. Hospital experience preferred.

**ICU-RN** - (1) Per Request Need (PRN), flexible hours, some weekends required. Oklahoma license required. Hospital experience preferred.

**ICU-Telemetry Tech** - (1) Full time flex, 7a-7p, monitor telemetry units, ward clerk duties, assist nurses.

**OB-RN** - (1) Full time, 7p-7a, flexible nights, Oklahoma license required, hospital experience preferred.

**OB-RN** - (1) Full time, varied hours and shifts, every other weekend, Oklahoma license required, experience preferred.

**OB-RN** - (1) Per Request Need (PRN), flexible hours, some weekends required, Oklahoma license required. Hospital experience preferred.

**OB Tech** - (1) Full time, every other weekend and varied nights, experience preferred.

**OR-RN** - (1) Full time, 7a-3p, experience preferred, will take call, Oklahoma license required.

**OR Scrub Tech** - (1) Full time, 7a-3p, flexible days, CST required, experience preferred.

**ER Clerk** - (1) Full time, varied days and hours, experience preferred.

**ER Clerk** - (2) Part time positions, varied days and hours, experience preferred.

**Housekeeping** - (1) Full time, 1p-9:30p, flexible nights.

MHTC offers competitive salaries and great benefits including Health Insurance, Dental Insurance, and 403(b) Retirement Plan, Bonus Plan, Paid Days Off, and more! COMMITMENT BONUSES AND MOVING EXPENSES AVAILABLE FOR SOME POSITIONS. SO CALL OR E-MAIL US TODAY!

POSTED SEPTEMBER 4, 2001

# Air Seeding Sweeps or Chisels

call  
Mike Skinner

659-1707 - Phone Mobile - 930-2779

## Real Estate & Rental

**Spearman Property**  
 102 Wanda Dr. - 3BR, 1B, 1CG  
**PRICE REDUCED**  
**UNDER CONTRACT**  
 1108 Linn - 3BR, 1 1/2B, Garage  
 - For Sale or Rent  
**104 S. Main - 3BR, 1B, 1CG**  
**Basement, New Rem.**  
**Gruver Property**  
 301 King - 3BR, 2B, 1CG  
 307 King - 3BR, 1 3/4B  
**906 King - 4BR, 1B, fruit trees -**  
**PRICE REDUCED**  
 1 M W of Gruver - 4BR, 2 1/2B,  
 Shop, 3.8 acres  
 118 N Cooper - 4BR, 3 1/2B,  
 2CG, 2-Story  
 120 N Cooper - 4BR, 2 3/4B,  
 2CG, Deck, Sunroom  
**Rural Property**  
 12 mi E of 759, 1 mi S on Cty  
**UNDER CONTRACT**  
 barn, 80 acres, 2 houses  
 12 mi E on 759, Cty Rd 5 - 3B,  
 2B, w/acres  
 170 Acres/House - 3BR, 1B,  
 Barn, Pens  
**Rental Property**  
 available in Spearman & Gruver

## Real Estate & Rental

for all your real estate needs!  
 Melinda McCullough, Assoc.  
 (806) 733-5878  
 Dawn Brown, Assoc.  
 (806) 659-3063  
 Chris Scroggs, Broker  
 (806) 435-4623



Eduard Vasquaz (40) prepares to block as Kevin Beedy (11) makes a hand-off to John Brock (10) during the Spearman Lynx game against the Hooker Bulldogs. (Photo by Gary Smith)

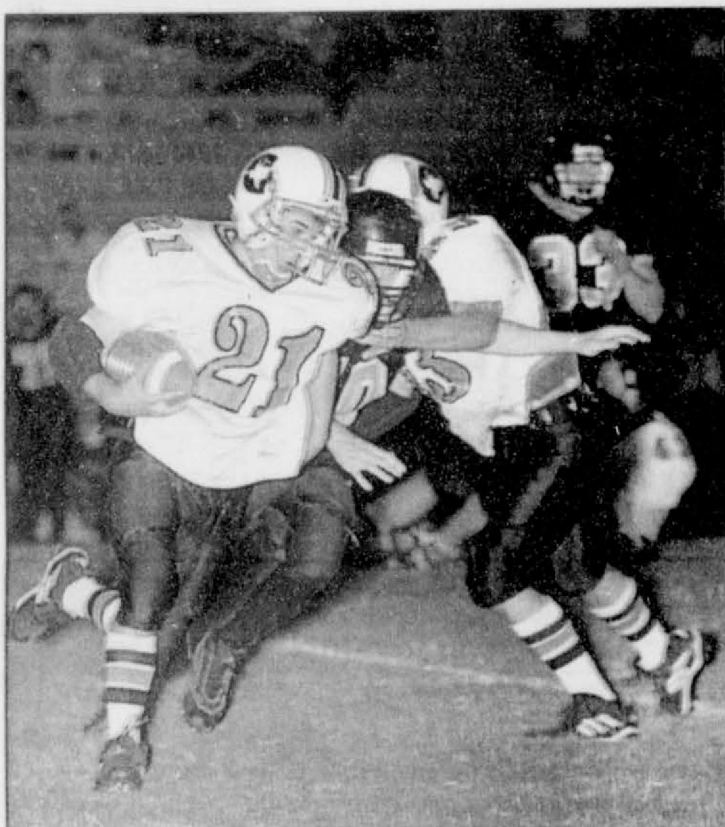

Gruver Greyhounds Oswaldo Santillan (33) and Kade Carthel (49) make valuable blocks as David Puebla (21) breaks away during Friday night's game against the Canadian Wildcats. (Photo by Charlie Johnson)

## If you qualify for Medicare, we have plans for you that are **Simply Sterling**™

At Sterling, we offer healthcare coverage to meet the needs of most Medicare recipients age 65 or better. The plans are part of the **Simply Sterling**™ family of insurance plans underwritten by Sterling Life Insurance Company.



One product, **Sterling Premier**™, a Medicare supplement plan, is designed for people who want to maintain control over healthcare decisions. If this sounds like you, **Sterling Premier**™ may be what you are looking for:

- You choose your doctor
- You choose your specialist
- You choose your hospital
- You see your specialist without a referral
- You have benefits while traveling
- You never have a co-pay; and
- You have affordable premiums.

Why not call for more information. Talk to one of our licensed agents. They will be pleased to send you a brochure or set up an appointment—there is absolutely no obligation.

**Simply Sterling**™  
Health Insurance for Life  
(806) 356-6094

Toll-free: 1-877-242-6415

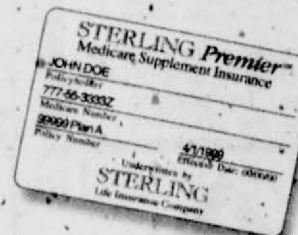

Underwritten by  
**STERLING**  
Life Insurance Company  
7203 West Interstate 40, Suite B  
Amarillo, TX 79106

Neither Sterling Life Insurance Company nor its agents are affiliated with Medicare or the State or Federal Government.

ST-TX-1.1

Why spend time on tillage when you can no-till your wheat into stalks?

Brian Watley is now booking acres for no-tilling wheat into corn & milo stalks, and also shredding of CRP acres. For more information or to book your acres, contact Brian Watley at Watley Seed, 659-3838, or 659-3618 (evenings) or (806) 898-1329 (mobile).

**D&C Construction**  
659-5350  
Daniel Hopkins - Owner

New Construction  
Remodeling  
Doors  
Windows  
Storm Doors  
Gutters  
Gutter Clean-out  
Sheetrock  
Tape & Texture  
Odd Jobs

### Cline Custom Application

For All Your Farming Needs  
Listing • Cultivating • Finishing  
CRP Mowing • Wheat Planting  
Cell: 898-2563 Home: 659-2455  
PO Box 807 • Spearman, TX  
gcline@arn.net • Grady Cline

### Seed Wheat

Thunderbolt	TAM 110
Ogallala	TAM 400
Longhorn	Triticale
2137	and Grazing Blends
Jagger	

- All seed certified in bulk or bag •
- All seed Karnal Bunt spore free •
- Seed Cleaning - 65 cents/clean bushel •
- Seed Treating available •



Hwy. 15 East  
Spearman, Texas  
(806) 659-3838

Tuesday  
September  
18th

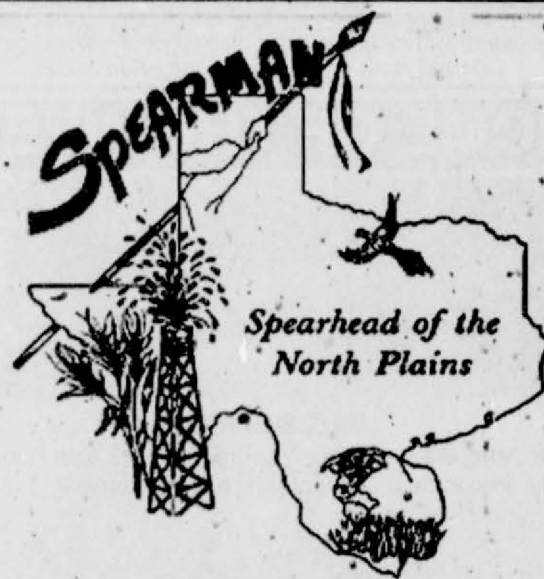

Tuesday  
September  
18th

Spearman Chamber of Commerce  
Spearman Economic Development Corporation  
Texas Department of Agriculture

### Invite You To

- 7-8 a.m. Dutch-Treat Business Breakfast Buffet at the Panhandle Diner & Deli
  - 9:07 a.m. People on the Go at KRDF-FM, 98.3
  - 11:45 a.m. Lion's Club Luncheon at IV's Hungry Cowboy
  - 6-8 p.m. Rural Economic Devel. Workshop at The O'Loughlin Center
- Meal provided by Kid's Korner for fundraiser

RSVP to the Spearman Chamber of Commerce at  
806-659-5555 or spearman@arn.net