



# MUENSTER

Serving Muenster

and Cooke County since 1936

# ENTERPRISE

VOL. LVIII NO. 16

12 PAGES

50 CENTS

MARCH 18, 1994

## Muenster denied grant, Council calms down

The Muenster City Council meeting Monday night was calm, subdued and quick moving. In contrast to recent meetings punctuated with long, heated arguments and thinly-veiled accusations, there were none. One reason is probably because Muenster did not qualify for a share of federal grant money available from the state to apply toward the municipal water system. Much of the recent controversy centered around the application for the grant and all its possible ramifications.

Council members Arthur Hennigan, Marianne Grant and

Mike Trubenbach repeatedly tried to cancel the application while Fran Voth and Mayor Bill Miller refused to let it die. Side issues were frequently dragged into the fray.

Trubenbach said during Monday's meeting that he wanted a letter sent to any applicable agency or individual stating that Muenster would not re-apply for the grant or any part of it. "I think we can do the job cheaper than with government involvement," he said. "I want Mr. Lewis' firm notified that we do not intend to re-apply for the water grant or the housing assistance grants."

Arthur Hennigan said, "Mistakes were made using a consultant and doing city business outside City Hall." The mayor replied, "I don't know what you're talking about and I don't agree with your accusations." Miller said the city should not turn down the opportunity to get future grant money if it is available.

The council voted 3-1 to send the

letters denying re-application of the grants in question and required that any future applications must be voted on by the full council.

More discussion was held on proposed paving of South Walnut Street and West Cross Street. The council is still studying the drainage problems in the Walnut Street-Eddy Street area and would like to combine all possible areas in one project to get a better price. The item was tabled for more study.

Discussion was held on the February council resolutions that all city business must be handled at, and/or through City Hall. City Attorney Chuck Bartush Jr. has advised that the resolution is binding on all council members but that individuals could seek information on their own time and expense. Material so gathered may not be binding on the council.

City Administrator Chris Yosten reported that the city may not need to employ a special engineer to

oversee drilling and finishing of a new water well. "We need to send our plans to the state and they may let us proceed on our own," he said.

Further study is continuing and a workshop meeting will be held Monday, March 28, 7:30 p.m. at City Hall. Yosten said that recovering the storage tank on North Main Street would not help the low pressure problem on the north side of town. He explained that elevated storage, a water tower, is really needed. State Water Commission standards specify 70,000 gallons of elevated storage for a city of Muenster's size. Muenster's single water tower holds only 50,000 gallons. "They have been letting us get by but the only way to solve the problem and get proper pressure for residents and storage for fire protection is to build the water tower," said Yosten.

The mayor repeated his question, "Where is the money coming from? Our taxes are already higher than



AL "SHORTY" WALTER received a plaque from the City of Muenster for 20 years of service on the Muenster Water District Board.

Janie Hartman Photo

some nearby towns and I'm not in favor of raising them any further."

Other action and discussion by the City Council included:

- Jim Roark was reappointed and Bob Bauer was newly appointed to the Muenster Water District Board.

- The City will not pay for damages done at Community Lumber Company when a city sewer main stopped up and backed up and repairs were made. The mayor said, "We haven't been paying for these in the past and we don't want to set a precedent. The council agreed."

- The city audit presented at the February meeting was approved.

- A request from the Kiwanis Club to close Maple Street from Division to Cross for Germanfest was tabled pending a plan for emergency vehicle access.

- Fire Chief Herbie Knabe received permission to seek bids for 1,000 feet of new fire hose.

- A resolution to have the agenda for any regular meeting prepared, posted and submitted to the local newspaper at least six days before the meeting date was approved. The agenda will be published verbatim in the paper by council direction

Please See COUNCIL, Page 2

## Lindsay City Council has light agenda

by Elaine Schad

The Lindsay city council had a light agenda during its February meeting in which Dick Alfrey was reappointed to a two-year term on the planning and zoning commission.

In a council-related matter, Councilman Andy Arendt has submitted his resignation due to a job change. Lindsay Mayor Robert Walterscheid said Arendt's one-year unexpired term will be up for election on May 7.

No one has yet filed for seats for the May 7 election. The two-year terms of Mayor Robert Walterscheid, City Secretary Wilbert Block, and Councilman Danny Zwinggi are set to expire and the one-year unexpired term of Arendt will be open. Those interested in filing for the mayor's spot or a council position should contact Block. Deadline for filing is 5 p.m. March 23.

In an unrelated matter, Norb Mages addressed the council concerning the cable television service and about repairs to Henry Street. Walterscheid said he will be contacting the city attorney to get an update on the status of the city's problems with the cable company. Henry Street is on the town's summer schedule for repairs, he said.



LAUREN DANGELMAYR patiently showed her Hereford heifer at the Cooke County Livestock Show last Saturday. The Dangelmayr calf finished Grand Champion in its classification. Watch for more pictures and results of the show in next week's Muenster Enterprise.

Janie Hartman Photo

## Hall Care-Flited after self-inflicted gunshot

Larry Hall, 27, of 410 North Pecan in Muenster was brought to Muenster Memorial Hospital on Thursday, March 10 by Cooke County EMS. According to a report by Muenster Police Chief Helen Tompkins, Hall reportedly had shot himself in the chest with a .22 caliber pistol in a suicide attempt. The Muenster Police Department answered the call at 7:45 p.m.

From Muenster Memorial Hospital Hall was transferred by Care-Flite to Harris Hospital in Fort Worth. After undergoing surgery he is doing fine.

In other police reports over the weekend, there was an accident at Main and Third in Muenster on Sunday at about 2:20 p.m. involving two pickup trucks.

The accident occurred when a truck driven by Gary Dankesreiter of Gainesville collided head-on with a truck driven by Amy Fisher, 17, of Muenster. Dankesreiter was traveling southbound in the northbound lane when he struck the vehicle driven northbound by Fisher in the northbound lane.

Dankesreiter received a laceration to his forehead. His passenger Kurt Hermes had a lip laceration and the other passenger was uninjured. Amy Fisher suffered a mild concussion. Her passenger Lorrie Klement received minor head lacerations and a broken foot. All four went to the local hospital by private vehicles.

Muenster Police Officer Bill Bivin investigated the accident.

## Home Care Agency offers independence to many

by Janet Felderhoff

With the opening of Muenster Memorial Hospital Home Care many people will have the advantage of specialized nursing care without leaving home. It is a home health agency developed for home-bound people.

"Homebound doesn't mean that they are bed-bound or that they can't walk outside or that they can't go somewhere, but there cannot be a pattern to their outings," explained Linda Hess—Grewing director of MMH Home Care. "If they're going to church every Sunday, having their hair fixed on Wednesdays—things like that, they aren't considered home-bound." She stressed that there would be instances when patients would get out or spend the week-end with family that would be alright. "Leaving the home and getting places with great difficulty are taken into consideration. A lot of time it is due to their mind or a physical handicap. It can't be because lack of transportation," she said.

Home Care is part-time intermittent care. The agency doesn't pick up patients who require 24 hour care. Some families choose to keep the person at home and hire someone to stay with them when the family isn't able to be there. Home Care can then do the skilled nursing care or physical therapy, speech therapy, occupational therapy or provide a medical social worker.

"It really seems to make a difference," noted Ms. Grewing. "There are a lot of people who don't have to be in the nursing home. They're O.K. with a little help at home. Even those with private caretakers paid by the family benefit since we can complement their services by having an aide to help with the bath or walking or with eating, etc."

Home Care aides can help with other things such as going to the grocery store for them if there is nobody to help, with light meal preparation and other personal needs. All aides can take vital signs and if they are out of range the aide

will call the R.N. and she will go to the patient's home and make an assessment.

Usually the time spent with a patient ranges from one to two hours per visit. Caretakers can take a break from the patient during the time the Home Care staff are in the home.

Muenster Memorial Hospital Home Care is Medicare certified. They follow Medicare standards of care. Most of the patients that Home Care will have will be Medicare recipients, but there are some who aren't and many of these are covered under private insurance. MMH Home Care can accept patients within a 25 mile radius of Muenster.

The number of times a week that the home health agency would visit a patient's home each week depends on the patient's needs. "If you have somebody who just came out of the hospital with a heart problem or some type of illness you're probably going to see them daily for a while as a nurse," explained Linda. "Then See HOME CARE, Page 8



MUENSTER MEMORIAL HOSPITAL Home Care Director Linda Hess-Grewing, left, examines patient Al (Shorty) Walter in his home during one of the agency's scheduled visits. Registered Nurse Grewing is assisted by Nurse's Aide Melinda Coughenour. Mr. Walter is one of the local Home Care Agency's first clients.

Janie Hartman Photo

## Eagles needed at Muenster Hospital

Muenster Memorial Hospital is very pleased to announce its plans to resume delivering babies by the end of this year. It has been more than five years since obstetrical services have been provided in Muenster, but with the addition of

Dr. Thomas Currier, M.D. to the staff, it is once again possible to offer this important service in Muenster.

In keeping with Muenster Memorial Hospital's commitment to

provide quality, state of the art care to its patients, new equipment must be obtained and remodeling must be completed in the next few months. The cost of these improvements will be approximately \$300,000. The hospital is asking you to help make its maternity care the best in North Texas.

This is where the Eagles come in. The Financial Planning and Endowment Fund Committee headed by Jerry Hess, Arthur Felderhoff, Stan Endres, Frank Cromcens, Werner Becker, Jr. and Chuck Bartush, Jr. have established an Eagles Club.

A Golden Eagle will contribute \$10,000 or more, a Silver Eagle will contribute \$5,000 or more and an

Eagle will contribute \$1,000 or more. At least 250 Eagles will be needed to accomplish a goal of \$250,000 and the balance of \$50,000 will be made up of contributors of Silver and Golden Eagles.

Each committee member has at least five volunteers working with them and these volunteers will soon begin contacting people in the Muenster area.

Muenster Memorial Hospital was established more than 30 years ago for the benefit of all and your support is vital to continue the health care mission in Muenster. Your support and consideration will be appreciated, commented Jack Endres MMH administrator.

## Cooke County Chorale will present Easter Concert

The Cooke County Chorale will present its Easter Concert Monday, March 28, at 7:30 p.m. in First Baptist Church of Gainesville. Under direction of Dr. Michael Linder, the 50-member chorus will perform Johann Sebastian Bach's Cantata No. 4, "Christ Lay in Death's Dark Prison."

Accompanist and organist for the Chorale is John Dill. Soloists are Brenda Marmaduke, Terry DeGarmo, Susan Earle Shasteen, Billy Brasfield and Kevin Beall. A string quartet from Wichita Falls will accompany the chorus.

"Christ Lay in Death's Dark Prison" was written in 1724 as a cantata for Easter Sunday with words by Martin Luther. This is

Bach's only cantata where the hymn melody and its verses are used exclusively throughout the entire work.

The choir will also perform "Locus Iste" by Anton Bruckner and Psalm 150 by César Franck. John Dill will open the program by performing Bach's Prelude and Fugue in E Flat Major.

There is no charge for the concert and the public is invited to share the spirit of Holy Week with the Chorale.

Cooke County Chorale is a member of the Cooke County Arts Council. Dr. Michael Linder is director and Dr. Martin Kralick is president.

## Era VFD invites public to Annual Barbecue March 19

by Elaine Schad

The Era Volunteer Fire Department will host their annual barbecue with all the trimmings and dessert from 5 to 8 p.m. on Saturday, March 19, at the Era school cafeteria.

Tickets are \$5 for adults and \$3 for children. Proceeds will go toward upkeep of the volunteer fire department. A drawing will also be held to give away a half beef processed courtesy of Fisher's Meat Market in Muenster.

Letters to the Editor

Dear Editor:  
The Clinton "health care" proposal MUST be defeated! Health care rationing and mandatory abortion coverage are only two of the many reasons why Clinton's package would be disastrous.

Older people are particularly vulnerable to the "quality of life"-based denial of treatment that would be caused by the Clinton "health care rationing plan." Health plan managers would be forced to ration treatment, using the Clinton proposal's authority to deny any treatment deemed "not medically appropriate." When rationing occurs, older people are among the first to have their "quality of life" deemed too poor for treatment. Hillary Clinton has used the example of an older person who received heart surgery as one who should not get treatment!

Clinton's plan requires the funding of abortions with tax dollars and government-mandated "premiums" for health insurance. Under the Clinton plan, all state limits on abortion (such as parental consent laws, waiting periods, or restrictions on third-trimester abortions) would be wiped out, because they would be regarded as barriers to a federally-guaranteed "health benefit." ALL health insurance plans would be required to pay for abortion on demand as a "routine method of birth control." Read this carefully, folks: YOUR tax dollars AND YOUR health insurance premiums would be used to pay for elective abortions!

ALL concerned citizens should write or call their congressional representatives and voice strong opposition to this or ANY "health care" proposal which includes government-sponsored rationing of lifesaving medical care or includes abortion as part of its "benefits package." Call your representative's office through the Capitol Switchboard at 202-224-3121 or 202-225-3121. Or, call 1-800-543-3937 (1-800-LIFE YES). For \$11.25, send to your phone, you can send two pre-written messages, one against abortion coverage and the other against health care rationing, to your elected officials.

Sincerely,  
David Nystrom  
Rt. 2 Box 951  
Nocona, TX 76255

In order to become more involved in the political process and make a good decision at the polling place, I urge all eligible voters to: (a) make sure you are registered to vote, (b) study the nominees in both major parties for all offices from the U.S. Senate to the county level, (c) participate in the County and State Conventions, (d) support the candidate of your choice during the campaign and (e) exercise your right to vote in the April 12 Run-Off Election and in the November 8 General Election.

I plan to visit with everyone in all parts of Cooke County before the November 8th Election and I will be glad to discuss the duties and qualifications of the office of County Judge and other important issues at any time.

Sincerely,  
Paul F. Hesse  
P.O. Box 447  
Muenster, TX 76252  
817-759-4786

Dear Friend of Agriculture,

National Agriculture Day, March 20, and National Agriculture Week, March 14-20, coincide with the beginning of spring, when thousands of farmers across the country are preparing their fields for planting. The annual observance directs attention to the important contributions made by the food and agriculture industry, which are often overlooked in the hustle and bustle of modern America.

Few people realize the U.S. agriculture industry represents nearly 16 percent of the Gross Domestic Product and an estimated 21 million jobs. In Texas, agriculture is the second largest industry. Our state's food and fiber system generates almost \$12 billion a year in sales and pumps more than \$36 billion dollars into Texas' economy.

In observance of this great tradition, we've prepared an information kit that will help your readers focus on the greatest production miracle in the world - American agriculture.

Please join me in honoring the men and women who provide the bounty that allows us all to enjoy a way of life filled with plenty.

Rick Perry  
Agriculture Commissioner  
P.O. Box 12847  
Austin, TX 78711  
(512) 463-7476



BETTY PEVETO

Top honors awarded to local broker

Betty Pemberton Pebeto, Vice President-Investments and Branch Manager with the local office of A.G. Edwards & Sons, Inc., recently qualified for Chairman's Council, the top sales honors given by the firm.

Pebeto has been an investment banker for 14 years and in the Gainesville office for seven years. The office opened in 1987 and is located at 113 E. California, Suite 2.

RRC assesses \$66,500 in well plugging and pollution penalties

The Railroad Commission assessed \$66,500 in administrative penalties the week of Feb. 17 to 13 oil and gas operators for violations under Commission well plugging and pollution rules.

To date in 1994, the Railroad Commission has assessed \$779,600 in well plugging and pollution penalties, compared to \$349,768 in such penalties levied during the same period last year.

Record preservation discussed by Cooke County Commissioners

by Elaine Schad  
Cooke County Commissioners decided this week that, with the exception of the County Clerk's Office, county records will be preserved by training county personnel to perform the task rather than hiring an outside firm to do the job.

County Judge Ray Russell told commissioners that a special fund totaling \$55,000 that has built up for record preservation through fees collected in the County Clerk's Office can only be used to preserve records for that office and not any other county offices. The county earlier this year entered into a contract with Government Records, Inc., for \$2,500 to preserve the records of the County Clerk's Office. A similar fund has been started through fees collected in the District Clerk's Office, but that fund started in September and only has \$700 accumulated, Russell said.

Russell said he has recently attended workshops where record preservation was discussed and said the process wasn't all that difficult to learn. He said workshops are available to train county personnel to complete the task. "If we learn it ourselves, then the employees could keep up with it," Russell said. Commissioners authorized Judge Russell to contact the appropriate county department heads to see how much interest there would be in arranging a seminar for county employees to learn how to preserve records.

Bob Summers from Government Records, Inc., addressed the court two weeks ago requesting that his company expand their project of preserving county records. All Texas counties are facing a January 1995 deadline for preserving records according to regulations set down by the Texas State Library. Summers said his company does an inventory and assesses all records, does all record scheduling, submits all pertinent data to the state and then makes recommendations to the

county for efficient records management. Summers said his company would do all county offices, such as the district clerk, justice of the peace, commissioners court, for \$1,000 per office. Commissioner Virgil Hess estimated it would cost about \$12,000 to do the remaining county offices if the county contracted with the company, most of which will be saved by county employees doing the work in-house.

In another matter, Bob Heying addressed the court about enforcement of zoning regulations within the Ray Roberts Lake area. Heying is chairman of the Lake Ray Roberts Planning and Zoning Commission, which is an advisory body that functions under the auspices of the commissioners court and regulates an area within 5,000 feet of Ray Roberts Lake in southeastern Cooke County. Heying said the commission is having difficulty getting the word out to people that they need to comply with county and lake zoning standards when building within the lake area. "It's important to get the information out," he said. The zoning board meets quarterly at Valley View Town Hall. Heying said there is a five-acre minimum within the lake area for construction, and that anyone falling under that minimum must appear before the commission in order to comply with zoning regulations. Heying can be contacted at 637-2360.

Heying told commissioners that two projects now underway within the lake area may not be in compliance with zoning standards. A convenience store-gas station has been approved for almost two years, but site work has barely begun, Heying said. Commissioner Kenneth Alexander said the court will contact the individual and seek a timeline and estimated completion date. "We need to keep the lake area as attractive as possible," he said. "We need to make sure that

construction sites move along. A second problem the zoning board is facing is the placement of a mobile home within the lake area that currently does not comply with zoning or county subdivision regulations. Commissioners decided to send the county's environmental officer to inspect the site and turn the matter over to the county attorney, who will write a letter and proceed further if necessary.

In other business, commissioners: --Drew names for the county salary grievance committee from a list of those serving on the grand jury within the last year. The committee would meet if there is a salary grievance concerning county elected officials. Judge Russell drew the names at random and will contact the individuals to see if they are interested in serving. They include Mary Gill, Rudy Zimmerman, Marsha Goss, Darrell Sutton, Michael Loch, Wanda Brittain, Layton Kitterman, Harold Deem and Debra K. Norwood.

--Approved sheriff department bonds for employees and reserve officers Joe Stout, Harold Ellinger and David Tharp.

--Awarded a plat for the Fox Creek Subdivision in Precinct 1.

--Approved the re-platting of lot 3 in the Prairie Estates in Precinct 3.

--Approved a preliminary plat of 5 lots of the Pine Meadows Subdivision, located in Precinct 1 near Tabernacle Road.

--Awarded a bid to M. H. Dreshzo of Valley View for the sale of a Precinct 2 surplus dump truck. Dreshzo's bid of \$1,065 was the second highest bid and was accepted after the high bidder declined to purchase the truck.

Tax Talk  
by: Duane Knabe, CPA

This week's topic is Simplified Employee Pensions (SEPs), which are basically group IRAs established by employers.

A SEP is a retirement plan that is ideal for small businesses. Even if there are no employees, the owner may be covered. Payments into a SEP are deductible by the business and deferred by the recipient.

The employer makes equal contributions for each employee (limited to 15% of pay or \$30,000). All employees who are at least 21 years of age and have worked in 3 of the last 5 years must be covered. The employer decides each year whether to make contributions to the SEP.

There is also a salary reduction SEP available to employers with less than 26 employees. The employees themselves can choose to set aside part of their earnings tax-free (until withdrawn).

To the Editor:

I wish to thank the voters of Cooke County for their vote and support during the Primary Election. As the Republican nominee for County Judge, I will continue to seek support from the people of Cooke County in my campaign to be elected in the November General Election.

COUNCIL Continued from Page 1

before the meeting.

- A resolution adopting Roberts' Rules of Order for conduct of council meetings was approved.

- Monthly bills totaling \$39,020.52 were approved for payment.

- The final date for filing as a

candidate for election to a City Council position is Wednesday, March 23. As of now, only Council member Fran Voth has filed for re-election. No one has filed for the other two seats open - Place 2 now held by Rick Stewart and Place 4 now held by Arthur Hennigan.

Memories of 1941-44...

50 Years Ago in WWII

Muenster residents, not unlike other Americans in 1941-44 experienced the same fears, loneliness and crushing losses, overshadowed by the blessings of pride and patriotism.

Pride, patriotism and prayer came as healing graces to support and guide families and their young men.

In respectful memory, and in observance of the 50th anniversary 1944-1994, we are requesting stories and memories from relatives to be printed as special features in *The Muenster Enterprise*. Several relatives have called to say their stories are not quite complete but will be forthcoming. We appeal for more responses in succeeding weeks, from parents, or brothers, or sisters, or friends, to honor the young men who served. Response from readers, young and old, has been gratifying.

Elfreda Fette

THE BLOOD IS A WITNESS

We are told, in 1 John 5:8, that the blood is a witness. A witness is expected to speak. Hebrews 12:24 tells us that the blood does speak, and that it speaks better things than Abel's blood, though the cry of Abel's blood caused God to work for it; so the speaking of Jesus' blood causes God to work for us.

A witness or his testimony is always taken to the place of trial. Col. 1:12 tells us that God "hath made us meet to be partakers of the inheritance" in Christ. If Satan disputes this and seeks to keep us out of any part of this great inheritance, we are to ask that the witness, the blood of Jesus, be allowed to speak, and the blood will declare that Jesus bought it for us on the cross, and that it is ours. The next verse says that God "hath delivered us from the POWER of darkness." If Satan tries to use his power over our spirit, soul or body, we must call for the witness, and the blood will again speak to God for us and declare that Jesus, on the Cross, fully delivered us from all the power of the enemy, so that he now has no power to put sin, sickness, pain or disease upon us. Neither has he power to hold or keep any of the curse upon us, which we have had upon us before, all his power toward us and over us was broken by Jesus on the Cross, and we are absolutely free and can "stand fast"

in the "liberty wherewith Christ hath made us free." Notice again, that Col. 1:13 says that God "hath translated us" spirit, soul and body into the kingdom of His dear Son, where only Jesus rules. If Satan tries to get us to disobey the rule of Jesus, and to get under Satan's law, we are to call for the blood, and again it will speak and declare that we are in a kingdom where Satan cannot use power, though he may seek to entice us to fail God; but, as we look to Jesus, He will rule in His own kingdom, and Satan will be powerless. The fourteenth verse says "we have redemption" the moment we enter Christ by the new birth. If Satan tries to put some of the curse upon us, or keep us from getting rid of some of the curse we had upon us, we are to call for the witness, the blood of Jesus, and it will again testify that Christ set us free from all the curse when He was made a curse for us on the Cross; that because He bore the curse in full, we are entirely free from it. The blood testifies that because Jesus was my substitute, and was accepted in my place, Satan has no more claim upon me. Like the usurper, and deceiver that he is, he pretends to have a claim on me, and power over me, but the blood witnesses that I am made free, and that Satan cannot hold any part of the curse upon me, unless I consent to it. God forbids me to do this when He says, "neither give place to the devil," "resist the devil, and he will flee."

It is the blood of the new covenant, the

pledge that we are to have all that is promised in it. If Satan tries to keep us out of a promise of God, we are to call for the witness, and the blood will testify that Jesus bought the things promised and His precious blood was the price paid. He, Who purchased, has a right to give. II Peter 1:3 says, He "hath given unto us all things that pertain unto life and Godliness." This includes all we can ever need for spirit, soul, or body, and the blood will witness in the New Covenant that the blood has purchased all for us. If Satan tells us that we are unworthy to receive the things of God, we are to call the blood to witness that Jesus took our sins away, bore them in His own body on the tree; that He put away sin by the offering up of Himself—that He crucified our old man, our fallen, perverted, sinful nature, inherited from Adam; forgave our sins, blotted them out, and said He would remember them no more. He put the righteousness of Christ upon us—made the Lord to be "our righteousness;" and it is a perfect righteousness. The moment we were born again He made old things pass away, and the new things of God to take their place. The blood will witness that we are in Christ, because we have been born again, that we are "complete in Him," and that there is "no condemnation to them which are in Christ."

Do we pray and seem to get no hearing from God? Again, the blood is the witness. It is the blood of the Everlasting Covenant. Since God "spared not His own Son, but delivered Him up

for us all, how shall He not with Him also, freely give us all things?" The shed blood is the proof that He has done the first, and the true witness that He will surely do all other things for His children that they need. It is the pledge that "my God shall supply all your needs." It is so wonderful and so precious to just meet all conditions fully, ask God for what you desire, and then fix your inner eyes on Jesus, and refuse to see, hear, or think of anything but Him. By faith, steadfastly hold the witnessing blood just where you want God to work, and let the precious blood of His dear Son speak, testify, cry unto God for us. God worked mightily when the blood of Abel cried unto Him—how much more powerfully He will work, when it is the blood of His well-beloved Son that cries. None but Christ Himself can move God to work and do; and His precious blood can. How pain, sickness, disease and weakness will move out. How the power of temptation moves. How sin, with all its fetters is broken, and passions, appetites and powers of darkness leave us. How Satan himself flees. How the presence and things of God appear, and every fetter is broken. "Oh, the blood, the blood is all my plea." God will never fail to honor His own witness, the blood of His dearly beloved Son.

Sponsored By  
Sam and Billie  
(817) 665-1746

2 WEEK EVENTS CALENDAR

To list your event, call 759-4311 BEFORE NOON WEDNESDAY!

<b>Sunday, March 20</b>	<b>Monday, March 21</b> SH School Board Meeting, 7:30, Library VFW Auxiliary 8 p.m., VFW Hall	<b>Tuesday, March 22</b> Exercise Class 11 a.m., S.N.A.P. Center	<b>Wednesday, March 23</b> Religious Ed Classes 7 p.m.	<b>Thursday, March 24</b> Exercise Class 11 a.m., S.N.A.P. Center MMH Auxiliary Meeting 7:30, Administrator's office	<b>Friday, March 25</b> SH Jr. High at Lindsay	<b>Saturday, March 26</b> SHHS Invitational Track Meet
<b>Sunday, March 27</b> SH Speech and Drama's "Peter Pan" 2 p.m. & 7:30	<b>Monday, March 28</b> SH Speech & Drama's "Peter Pan" 10 a.m. SH Preschool Meeting 7 p.m. SH Home-School Meeting 8 p.m.	<b>Tuesday, March 29</b> Exercise Class 11 a.m., S.N.A.P. Center	<b>Wednesday, March 30</b> Religious Ed. Classes 7 p.m. MMH Board Meeting 7:30 p.m., MMH	<b>Thursday, March 31</b> Exercise Class 11 a.m., S.N.A.P. Center	<b>Friday, April 1</b> SH Track at Lindsay St. Anne's Society Bake Sale at Fischer's Market	<b>Saturday, April 2</b>

Sponsored by



Flusche Enterprises, Inc.

109 S. Main Muenster, Texas

(817) 759-2203

DISTRIBUTOR FOR  
**RITE-WELD** SUPPLY, INC.  
Hydraulic Hoses - Steel Bolts - Pipe and Steel  
Round Bale Rings and Feed Trough

# School Finance: 1994-95 vintage

by Steve Cooper  
MISD Superintendent

If you thought it couldn't get worse, then you were wrong. I will attempt to explain what the Legislature did to the taxpayer via SB7 (our last school finance bill) in this article.

School superintendents, this past week, received from the state a packet called Foundation School Program Information. Now that we are in the second year of this fiasco that we call school finance, the bitter reality has come home. Last year, they (TEA Finance Division) were just beginning to see the absurdity in the bill - this year, that has been unequivocally confirmed. A source from TEA has indicated that if a person were to sit down and purposely write as bad a finance bill as possible, they could not have done a better job than SB7. The source goes on to say that the animosity this bill has created between the wealthy districts and the state is worse than they have ever seen.

Schools receive funding based on their average daily attendance (ADA); also included in this average are additional monies for vocational students and special education students. These monies are generated according to what the state calls full-time equivalent students (FTEs). The above are the major aspects of what is called the Foundation School Program. Each school in the state must have a minimum tax rate of \$.86 to participate in the Foundation School Program. The money comes from legislative appropriation called the State Share. The local fund assignment or local share of this program comes from the local property owner. Schools also receive money from the Available School Fund. These monies are generated from interest earned on the State Trust Fund for Education that was established years ago.

Available monies are distributed according to the number of students in a school system. This amount varies from year to year and is dependent on how the investments in this trust fund have done. Available school funding for '93-94 was a little over \$300 for each student in our schools statewide. We need not concern ourselves with the Available School Fund as this is not what the state has magnificently messed up - it is the Foundation Program that merits that distinction.

In October of 1992, the state asked all school districts to submit an estimate of their ADA for the '92-93 school year; also included was a request for special education and vocational education FTEs. Now, this was in October, a little over a month after school started. This was to be an estimate, little did we know at that time that Foundation School Funding for the next two years would be tied to this obscure 1992 estimate. Using this estimate to determine school district monies for '93-94 and '94-95 is absolutely ludicrous, especially in light of the fact that actual figures are available, not an estimate, for all of '92-93 and the fall of '93-94. These figures are tabulated by each district in the state and submitted twice a year over what the state calls its Peims Accounting System. The actual figures are not being used because the legislative mandate in 1993 stated that this estimate was to be the guiding light in school finance for 1993-95. This estimate is now called, in state lingo, Model 401. To make matters worse, if a district's estimate was low or if the agency made a mistake with those figures, then the only way the funding mechanism could be changed was through a waiver request to change the incorrect data. The agency indicated that few waivers would be granted as there was simply not enough money available to grant all the waiver requests. So, we are saddled with the 1992 estimates (Model 401) and the state system of finance revolves

around this model. If a school district's actual data (ADA, FTEs, etc.) at year's end indicate that the Model 401 payments were too much for that district (in other words, actual data is less than projected amounts on the 401), then that district will have that amount of overpayment subtracted from its '94-95 401 payment schedule. No problem with this scenario - the state always gets what is coming to it. However, if your actual data indicates that the 401 payments were too low (actual data was more than projected amounts on the 401 payment schedule), then the state is supposed to increase your payments by that amount in its '94-95 payment schedule. Here is the catch. If the state owes you money, the question then comes up "what if there is not enough money?" - the answer there should be "but, if not, you won't get any or all of your money depending upon the shortage." For the past five years or so, the state has prorated school districts every year (that means that district didn't get all the state money promised because there never was quite enough money to go around). We are now supposed to believe all this has changed and the money will be there. The awful part about this is that in the past you could plan a little. You knew approximately what the pro rationing might be and it all took place the same year. Now, it takes place the next year and school districts will have no idea of the final figures until September of the following year (1993-94 final figures determined by the state in September of 1994). School starts in August, budgets need to be in place before school starts and districts won't have final state figures until September a full month, at least, after school begins. If a district has applied for a waiver on wrong information generated in the State 401, they will not have information on that waiver until January of 1995.

In addition to all this nonsense, the state is using '93-94 state

comptroller's figures for the districts' tax base for '94-95 funding. Always in the past, current figures were used, not figures that were a year old. MISD's comptroller's figure in '93-94 was approximately \$88 million - those figures for '94-95 should be approximately \$82 million. This figure is vital to each school district because it determines the Local Fund Assignment (LFA) which, in turn, directly translates into the amount of state money a district gets. The higher the LFA, the less state money a district receives. Preliminary figures indicate about a \$50-60 thousand loss in state funding to our district if this \$88 million figure is used. We have been told to appeal this figure to the state comptroller's office, which we will do. If it takes until January to get our answer, then one can readily see what this does to a district's immediate planning needs.

Planning has become very, very difficult. No business I know of has to wait for its final figures like the schools do. Also, how many businesses are asked to make plans now on information they won't have for at least a year and perhaps as long as a year and a half?

SB7 was simply a smokescreen. The Legislature promised no more pro ration. That is simply not true. There may be no more pro ration, but they will make up shortages in other ways. Even now, I'm hearing from TEA Finance that the basic allotment will be lowered again in 1995 as it was in 1993. If that is true, it will mean, once again, the state has put an additional burden on the local taxpayer.

Of course, all districts are not unhappy with the new bill because they are getting more money. But I would venture to say that most are certainly wanting more definitive and timely information for their planning purposes.

Someone made the statement recently that things may not be as bad as they seem - that person was right - they're worse than bad when it comes to school finance.



ASSISTING CUSTOMERS, answering their questions, checking orders, always with a smile, only part of a normal routine for Marge Walterscheid Sicking at Fischer's.  
Janie Hartman Photo

## Marge Sicking is honored employee

In the fall of 1944, Marge (Walterscheid) Sicking will observe 25 years of full time continuous employment at Fischer's Market. She has been a part of a number of remodelings and changes over that period of time. At one time, she headed all departments and did all

the ordering, until it became necessary to departmentalize.

Fischer's Market has chosen its 67th birthday to honor Marge and invites everyone to stop in and visit with her, and have cake and coffee on Saturday, March 19.

## Unemployment rates continue to decline in Cooke County

by Elaine Schad

The latest employment statistics released by the Texas Employment Commission in Austin shows a continuing decline in the unemployment rate for Cooke County compared to totals for the preceding three months.

Cooke County's January unemployment rate is 5.1 percent, compared to a 5.3 percent rate for December, 5.9 percent for November and 6.5 percent for October.

The county's January labor force was 15,204 people, with 14,435 of those employed and 769 unemployed for the 5.1 percent unemployment rate. That compares to a December labor force of 13,166 people, with 12,473 employed and 693 unemployed for the 5.3 percent unemployment rate.

Cooke County's unemployment rate dipped below all of its neighboring counties with the exception of Denton County which shows a January unemployment rate of 4.4 percent. Cooke County remains well below the Texas unemployment rate of 6.8 percent, which is an increase from December's rate of 6.3 percent.

Wise County's January unemployment rate was 6.1 percent, compared to 6.2 percent of December. Montague County had a 6.4 percent, a jump from a 5.8 percent unemployment rate for December. Grayson County's January rate was 6.9 percent, a jump from the 5.6 percent December rate. Denton County's January rate of 4.4 percent is slightly up from the 4.1 percent unemployment rate for December. The monthly employment figures calculated by the TEC in Austin is based on a 40-step analysis to determine the unemployment rates for the 254 Texas counties. A heavy emphasis is placed on the number of unemployment insurance claims that were filed during the month.

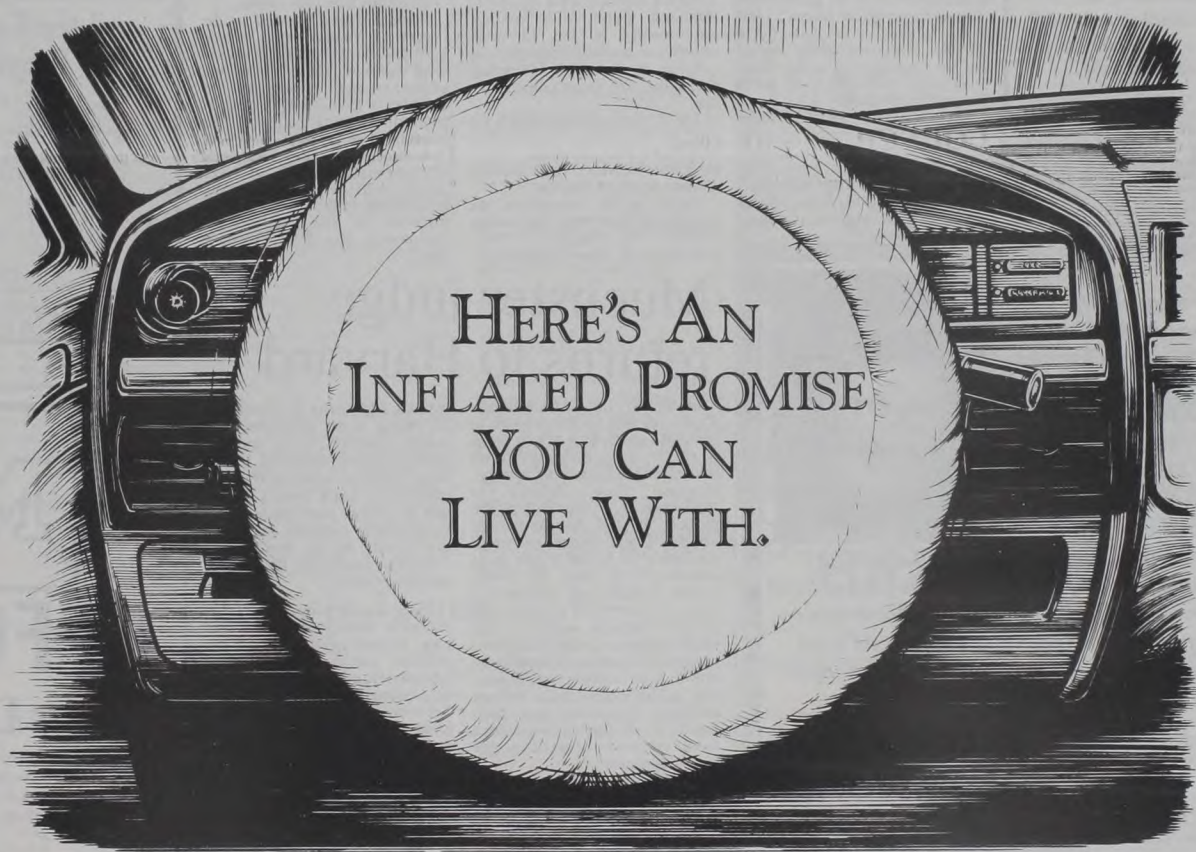

THERE'S A DRIVER'S-SIDE AIRBAG IN EVERY '94 FORD F-150.

Save \$2,199 on F-150 Texas SE.<sup>(1)</sup>

- Two-Tone Paint
- Chrome Wheels
- Preferred Care<sup>(2)</sup>

Most powerful • diesel pickup engine ever<sup>(3)</sup>

New Power-Stroke Turbo Diesel Engine

**ENDRES MOTOR CO.**

Highway 82 at Main St. Muenster 817-759-2244  
Call Toll-Free From Gainesville 655-2281

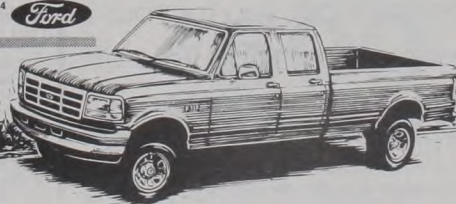

MARCH IS FORD TRUCK MONTH. HURRY IN TODAY!

(1) 1994 F-150 regular cab 4x2 with 44E automatic with 4.9 Liter engine and VNP 500A and Decor Package B. Option package savings based on MSRP of option package vs. options purchased separately. (2) 3 years/36,000 miles. See dealer for details. (3) Available on models over 8,500 lbs. GVWR.

### SUBSCRIPTION RATES

In Cooke County

1 year \$25.00; 2 years \$45.00

Outside Cooke County

1 year \$30.00; 2 years \$55.00

#### Muenster Enterprise Staff

Deve Fette  
Publisher  
and Ad Manager

Eltreda Fette  
Circulation Manager  
and Staff Writer

Alvin Hartman  
Sports and Agriculture  
Consultant (Ret.)

Brenda Rigby  
Office Manager

Janie Hartman  
Sports, Agriculture,  
Photography

Elaine Schad  
Contributing Writer

Janel Felderhoff  
Staff Writer

Ruth Smith  
Contributing Writer

Pam Fette  
Accounting

Ed Cler  
Contributing Writer

Linda Flusche  
Billing

Phone (817) 758-4311

MUENSTER ENTERPRISE

(USPS 367660) is published every Friday

except the last week of December by

The Muenster Enterprise, Inc.,

117 E. First St., Muenster, Texas 76252

POSTMASTER: Send address change to:  
THE MUENSTER ENTERPRISE  
P.O. Box 190, Muenster, Texas 76252

# Birthe Hess dies March 10

Birthe Nielsen Hess, wife of James D. Hess and mother of two daughters, Gina Tanner of Highland Shores, Texas and Una Johnson of Muenster, and one son, James Gary Hess of Muenster, died on Thursday, March 10, 1994, at 9:15 a.m.

She was 54 years of age and had been a patient in Presbyterian Hospital of Dallas for almost five weeks for treatment of pneumonia and complications.

Other survivors, in addition to her husband and children, are two grandchildren, Erik Tanner and Ashley Johnson; one sister, Sonja Jensen of Denver, Colorado; and one brother, Borge Nielsen of Copenhagen, Denmark.

Birthe Hess was born on Aug. 6, 1939 in Copenhagen, Denmark to Holger Hjalmar Nielsen and Mary Ann (Solak) Nielsen. She married James D. Hess on Jan. 25, 1959 at Sacred Heart Church in Copenhagen, Denmark, while he was in the military.

They moved to Muenster and built a new home on "Hess Hill" in 1961 near the home of his parents, Gary and Caroline Hess. In January 1967, Birthe and their three children went to Denmark to be with her father in his serious illness. After her father's death, Birthe, James and the children moved to Kuwait where he was employed. While in the Middle East, they lived in Kuwait, Saudia Arabia and Lebanon. They returned to Muenster in 1976.



Birthe Nielsen Hess

Birthe was a homemaker, a devoted wife and loving mother. She was a member of Sacred Heart Parish, and for several years belonged to the Muenster Garden Club.

Mass of Christian Burial was offered on Saturday, March 12, at 10:30 a.m. in Sacred Heart Church, with Father Victor Gillespie, OSB, officiating, assisted by Father Frowin Schoech OSB and Father Joe Weinzapfel.

Participants in the funeral liturgy were Leslie Hess Eddleman and Sondra Hess with Readings, respectively, the Homily by Father Victor Gillespie; Prayers of the Faithful by Barbie Hess; Offertory Gifts presented by Lisa Endres and Liliana Nasche.

Eucharistic Ministers were

Fathers Victor and Frowin; Mary Bayer; Carol Grewing; Raymond Walterscheid; and Paul Hesse.

Mass servers were Luke Endres, Chris Fuhrmann and David Hesse.

Music Ministers were Ruth Felderhoff, Christy Hesse and Emily Klement. They sang, "The Lord Is My Shepherd," "Be Not Afraid," "Only This I Want," "When We Will Want No More," "Songs of the Angels" and "How Great Thou Art."

Burial in Sacred Heart Cemetery was directed by McCoy Funeral Home of Muenster. Pallbearers were Angelo Nasche, Mark Nasche, Chris Hess, Greg Hess, Ryan Hess and Gary Hess.

A Rosary Service was held in McCoy Chapel on Friday at 4 p.m. and a Vigil at 7 p.m. in the chapel.

Among out-of-town relatives and friends attending were Kurt and Sonja Jensen of Englewood, Colorado; Bill and Loretta Buckner of Buffalo Springs, Texas; John and Bobbie Davis of Amarillo; Charles and Janie Davis of Gainesville; Paul and Clyde Hastings of Arlington; Ronnie and Janet Hess of Bridgeport; Bob and Judy Roth, LaCresha Roth McGehee of Amber, Oklahoma; Joey and Gail Schroeder, Lucille Schroeder, Richard Schroeder, all of Windthorst; J.W. and Lanette Trammell of Gainesville; Joe and Linda Bayer of Southlake; Ben and Juanita Hardy of Gainesville; Darrell Swirczynski of Grapevine; Steve Hess of Irving; Edgar and Julie Evans of Pilot Point; Barbie Hess of Dallas; Mark Nasche of Shawnee, Missouri; Angelo and Les Nasche of Lewisville; Sondra Hess of Dallas; and Leslie Eddleman of Denton.

# Loretta Hartman Mason dies



Loretta Hartman Mason

Mass of Christian Burial, officiated by Father Victor Gillespie, OSB, and assisted by Fathers Joe Weinzapfel and Harry Fisher, was offered in Sacred Heart Church on Wednesday, March 16, 1944 at 10:30 a.m. for Loretta (Hartman) Mason of Houston and native of Muenster. She died Sunday, March 13, at 3:50 a.m. in a Houston hospital.

Loretta Mason was born on Sept. 17, 1921 to John and Helen (Hess) Hartman. On Sept. 3, 1951 she married Edward Mason in Sacred Heart Church.

Completing nursing school in 1943 at St. Vincent de Paul Nursing School in Dallas, she remained in the profession for 44 years - of these, 23 years were spent at Memorial Southwest of Houston and at St. Joseph's Hospital. She began her nursing career as a night nurse in Dr. Myrick's clinic, endearing herself to many, many mothers and babies. She had a wonderful sense of humor and was a joy to everyone around her. In Houston, she was a member of Holy Ghost Parish. She was a loving and devoted wife and mother, widowed when her oldest child was preparing to enter college and her youngest child was three years old; and a beloved grandmother. She saw all of her children finish college and become established in business.

Survivors include four daughters, Kathy Thompson of Grapevine, Nancy Johnson of Pasadena, Barbara Moronko of Deer Park, Regina Fuller of Sugarland; and two sons, John Mason of Sugarland and Christopher Mason of Sugarland; and 12 grandchildren, including two sets of twins.

Also two sisters, Betty

Participants in the special funeral liturgy were Russell Moronko and Bobby Johnson with Readings from Book of Wisdom, 3:1-9, Old Testament; and Romans 5:5-11, New Testament, respectively; also Prayers of the Faithful by David Thompson; and presentation of Offertory gifts at the altar by Ashley Johnson, Tracy Mason and Cliff Thompson.

Eucharistic Ministers were nephews Sam Endres, Don Hartman and Roy Hartman, and nieces Judy Flusche and Jane Taylor, Mass servers were great-nephews, Craig Hartman, Grant Hartman and Jeff Hartman.

Music Ministers were Ruth Felderhoff, Christy Hesse and Emily Klement. They sang "On Eagles' Wings," "Psalm of the Good Shepherd," "Amazing Grace," "I Am the Bread of Life," "Songs of the Angels," and "How Great Thou Art."

A Meditation was delivered by Brad Thompson, oldest grandchild, after Communion. He recalled that his grandmother always looked on the bright side and encouraged her grandchildren to do so also. "She always showed concern for others ... Our best memory of our grandmother is that she loved us dearly."

Burial in Sacred Heart Cemetery was directed by McCoy Funeral Home of Muenster. Pallbearers were Roger Taylor, Bill Karr, John Dangelmayr, Jim Dangelmayr, Tom Hartman and Tim Hartman.

**Let Us Help You Hear and Understand**

*Suzanne R. Richards, Call Toll FREE*  
**BC/HS**  
 Private Practice  
 Diaperner  
 1-800-377-9707  
 • FREE Hearing Tests

---

• Most All brands of hearing aids available starting at \$299.00 custom made.

*Since 1982*

**Family Hearing Care**  
 800 East California Street #5  
 (Across from First State Bank)  
 Gainesville

## Come learn about taxpayers' rights at March 25 meeting

The League of Women Voters will sponsor a public meeting on Taxpayers' Rights, Remedies, and Responsibilities at the Chamber of Commerce on Friday, March 25 at 7 p.m. League President Betty Butolph announced that the speaker for the evening will be Mr. Don Rowlett, president of DRA Enterprises of Austin.

Mr. Rowlett has 25 years experience in real estate appraisal, 18 of which were spent as Staff Appraiser, Appraisal Supervisor, Tax Assessor and Chief Appraiser. He has been assisting districts in all areas of administration including

staff training; implementing systems and procedures for development of appraisal manual utilizing market approach and/or income approach; challenge state ratio studies. Additionally, he has 12 years experience teaching state required courses in appraisal, assessing, collecting, and Texas property tax law.

Mr. Rowlett's clients include the City of The Colony, Denton ISD, Fort Worth ISD, Galveston County Appraisal District, and Denton County Appraisal District.

Topics to be covered in the meeting include: How the System Works; The Taxpayer's Role; Exemptions; How Property is

Valued; How to Appeal; Setting Tax Rates.

All interested citizens are urged to attend this important meeting.

Other activities planned by the League of Women Voters include Candidate Forums for candidates in local elections. These forums will be held on April 21 and 28 at the Chamber of Commerce. Candidates who will be participating will be announced at a later date. All candidates who are running in local elections will be invited.

Information concerning membership in the League may be directed to the membership chairperson, Mrs. Betty Guest, at 668-2757.

## Muenster judge returns to Harvard

Municipal Judge Christopher Kepler has been invited to return to Harvard Law School March 26 to April 2, to participate in an intensive Mediation Workshop. Harvard Law School is internationally recognized as the pioneer in the instruction of alternate dispute resolution of which mediation is probably the most common form used by Texas Courts. Classes will consist of a blend of theory and practice, and examine various stages of the mediation process with participants engaging in a number of simulations drawn from commercial, family, and public policy legal dispute settings. Enrollment has been limited to 45 participants chosen from numerous American and foreign applicants.

The mediation process has been strongly encouraged by legal

scholars and jurists as a means of increasing court efficiency and judicial economy. The Harvard Law School Library, operating in two major facilities, Langdell Hall and International Legal Studies Library will be open to participants. These two facilities compose the largest law library in the world. The collections exceed one million four hundred volumes.

Judge Kepler participated in an extensive coursework at Harvard Law School in the June 1993 program for the Instruction of Lawyers. He attended courses given in Commercial Arbitration and Securities Law. He is also a graduate of the General Jurisdiction course given by the National Judicial College, University of Nevada and sponsored by the American Bar Association.

*I would like to thank the Voters of Cooke County for re-electing me as their County Treasurer. The support, encouragement and confidence shown me will not be forgotten. The duties of treasurer are important ones and I will continually strive to perform them in an efficient and professional manner for the people of Cooke County.*

**Janet Johnson**  
 County Treasurer

Paid Pol. Ad by Janet Johnson, 1905 N. Weaver, Gainesville, TX 76240

*I would like to take this opportunity to Thank the Voters for their support on March 8th.*

*I respectfully ask you for your continued support and vote on April 12th runoff election. Remember early voting will be April 4th through April 8th for the April 12th runoff election.*

*Connie M. Welch*

Pol. Ad Pd. by Connie Mozingo Welch Rt. 2 Box 89-5 Gainesville

## Nine health leaders receive Dr. Nathan Davis Award

Nine of America's pioneers in the fields of health research and policy were honored by hundreds of political, business and medical leaders on Tuesday, Feb. 1, at a gala celebration in Washington, D.C., at the Stouffer Mayflower Hotel.

The prestigious 1993 Dr. Nathan Davis Awards, presented by the American Medical Association (AMA), are given to public officials who have made significant contributions to further the public health.

The 1993 Dr. Nathan Davis winners included Congressman Charles W. Stenholm of the 17th District of Texas. Congressman Stenholm is a member of the White House Health Care Task Force and serves as one of the co-chairmen of the House Rural Health Care Coalition, a special committee which addresses the problems of health care in less populated areas. He was nominated by the American Veterinary Medical Association and the American Association of Food Hygiene Veterinarians for his support of animal research as a vital component of medical progress in

treating and healing humans, as well as his efforts to ensure that America's food supply is safe.

Other winners were U.S. Senator Christopher J. Dodd; Philip R. Lee, M.D., Assistant Secretary for Health, U.S. Department of Health and Human Services; Samuel Broder, M.D., Director of the National Cancer Institute, National Institutes of Health; Brereton D. Jones, Governor of Kentucky; Senator Sheila Sorensen, B.S.N., Idaho State Senate; John C. Lewin, M.C., Director of Health for the State of Hawaii; Ellen Leahy, M.N. Director of the Missoula City-County Health Department, Montana; John J. Potterat, Manager of the STD/AIDS Control Program.

*I, Connie Welch am proud to announce that my candidacy for Justice of the Peace Pct. 1, Place 2 is being endorsed by the Gainesville Police Association and the Cooke County Deputy Reserve Association.*

*If at any time I can be of assistance with questions you may have, feel free to call me after 6 p.m. at 668-6722.*

*Connie M. Welch*  
**CONNIE MOZINGO WELCH**  
 Pol. Ad Pd. by Connie Welch, Rt. 2 Box 89-5, Gainesville

**M S B**

**AFFORDING**

**Your Dream Home**

*Buying a house is a big step. Whether you are a first-time buyer or looking for your next home, you want the best price and the best financing. You can get both with a mortgage from our bank.*

*We can sit down with you before you look at homes - so you know how much you can afford. Once you find your dream home and get a bid accepted, we'll work to give you the most competitive rates - and affordable monthly payments.*

*If you're ready to start looking for a home, give us a call today.*

**M S B**

**Muenster State Bank**

**The deadline for news and advertising is Tuesday 5 p.m.**

201 N. Main, Muenster, 759-2257

FDIC

# Lifestyle

## Nuptial Mass unites couple on March 12

Vicki Walterscheid of Irving and Curtis Eldridge of Lewisville were married in Sacred Heart Church of Muenster on Saturday, March 12, 1994, with Father Victor Gillespie, OSB, celebrant of the Nuptial Mass and double-ring vows at 5 p.m.

The bride is the daughter of Raymond and Peggy Walterscheid of Muenster and the groom is the son of Ed and Phyllis Eldridge of Lewisville.

Given in marriage by her father, the bride wore a white satin wedding gown designed by Demetrios with a high neck adorned with pearls and clear sequins with illusion; long sleeves with appliques of lace, sequins and pearls. The Basque waistline emphasized the bodice, embellished with Schiffler lace, pearls and clear sequins. The cathedral-length train had lace appliques with beading and sequins throughout. For the total look, the back waistline was accented with a butterfly bow adorned with lace and clear sequins. The scooped back neckline was lined with illusion and marked with tiny buttons. Schiffler lace and clear sequins edged the entire hemline.

For sentiment, she had a 1970 penny placed in her shoe by her father, and borrowed the rosary her mother carried on her wedding day 35 years ago, and she wore the traditional blue garter.

Her fingertip veil drifted from a crown of pearls, with a pouf of illusion with an applique of pearls and strands of pearls.

The bride carried a cascade of Casa Blanca lilies, white roses, freesia, stephanotis and lily of the valley, English ivy, entwined with her mother's rosary.

### ATTENDANTS

Paige Clawson of San Antonio, a friend of the bride, was maid of honor. Julie Rohmer of San Antonio, Brenda Bruggeman of Dallas, both friends of the bride; Carol Grewing and Ramona Felderhoff, both of Muenster and sisters of the bride; Yvette Eldridge of Lewisville, sister of the groom; and Kelly Felderhoff, bride's niece, were bridesmaids.

They wore tea-length red satin sleeveless dresses with a pleated shawl collar, fitted bodice and V-shaped waistline and matching red satin shoes. A pearl and rhinestone pendant enhanced the collar front. A strand of pearls and pearl and rhinestone earrings were gifts from the bride.

Each carried a single stem sapphire magnolia tied with a soft white tulle bow.

Rebecca Grewing, bride's niece, was flower girl, wearing a royal blue satin dress designed similar to the bridesmaids. Travis Felderhoff, bride's godchild, was ring bearer.

Brian Shorter of Lewisville, friend of the groom, was best man. Groomsmen were John Lawton of

Ashville, North Carolina; Mel Walterscheid of Muenster, bride's brother; Bruce Van Derven of Plano, Jeremy Stout of Dallas, Cary Brannam of Plano, Ron Hagan of Arlington, all friends of the groom.

Ushers were Glenn and Lloyd Walterscheid of Muenster, bride's brothers; Mark Martinez of Houston and Roby Risko of Athens, friends of the groom.

Mass servers were John Bartush and David Hesse.

Presenting Readings in the wedding liturgy were Molly Koelzer and Danna Hess of Muenster, friends of the bride. Offertory gifts were presented by Fritz and Charlotte Hermes, godparents of the bride. Eucharistic Ministers were Norb and Mary Ann Walterscheid, Sandra Reeves, Anne and Neil Hesse, Laurie Rohmer and Imelda Rohmer. Collin Walterscheid and Derek Felderhoff, bride's nephews, handed programs to the guests as they entered the church.

Presenting wedding music were Ruth Felderhoff, organist, and the following: Shawna Herr, singing "The Rose"; "Always" sung by LaQuenda Medford and Jason Kula; "Sunrise, Sunset" by Shawna Herr; attendants entered at the organ solo, "Jesu, Joy of Man's Desiring." The bride entered to "Trumpet Voluntary" played by Dave Edmund on the trumpet. Shawna Herr sang "Cross My Heart," "The Greatest Gift" and "Wedding Song" for the Unity Candle lighting and at Offertory. "Wind Beneath My Wings" was sung by LaQuenda Medford after Communion. Diane Grewing sang "Mother Dear" as the couple placed a rose at the Blessed Virgin Mary's altar. The recessional was "Trumpet Tune" by Dave Edmund.

Church decorations included white tulle and white bows on the altar railing, lighted candles and Boston ferns on the altar and spiraled candelabra entwined with greenery in the altar space. Banisters at the church doors were draped with white tulle and white bows.

### RECEPTION

A reception, dinner and dance followed in Sacred Heart Community Center, hosted by parents of the couple for 450 guests.

Jean Walterscheid, bride's sister-in-law, and April Truenebach, a friend, presided at the bride's book.

Dinner was catered by Rohmer's Restaurant and Deejay David Muller played for dancing.

A royal blue wall decoration behind the bride's table was decorated with puffs of tulle and two red satin hearts. Six white pedestals held Boston ferns. The reception hall was decorated with hurricane globes and red candles and table decorations of red foil, blue stars and confetti. Red and blue balloons were added decorations.



MRS. CURTIS ELDRIDGE  
...nee Vicki Walterscheid...

A five-layered all-white wedding cake was decorated with fresh flowers and strands of pearls. The two-layered chocolate groom's cake was decorated with chocolate-dipped strawberries and sliced almonds.

Cake servers were Lisa Felderhoff, Melinda Walterscheid, bride's nieces; Leah and Kimberly Hermes of Lindsay, bride's cousins; Jana Truenebach of Muenster and Leslie Felderhoff of Garland, friends.

The rehearsal dinner on March 11 was hosted by the groom's parents at The Smokehouse in Lindsay.

Following a wedding trip to Montego Bay, Jamaica, the couple will reside in Irving.

The bride is a 1988 graduate of Sacred Heart High School and a 1993 graduate of Southern Methodist University. She is employed as staffing coordinator by Lakewood Placement Agency.

The groom is a 1989 graduate of Marcus High School and a 1993 graduate of Southern Methodist University. He is a teacher and coach at Lewisville Independent School District.

## Preschool parents plan spring fundraisers

During the Feb. 28 meeting of the Sacred Heart Preschool Parents' Group members decided to send pledge sheets home on April 4 for the Walk-A-Thon scheduled for April 14. T-shirts for the Walk-A-Thon will be blue and decorated with yellow using the same sunshine logo as last year.

Artfest is scheduled for Tuesday, April 19 from 1:30 to 3:30 p.m. Jeff Gerstberger offered the use of his wishing well for the Artfest. With the assistance of Sacred Heart 7th and 8th grade students, the Preschool parents will provide activities and refreshments for Artfest.

The meeting program included Jenna Gerstberger demonstrating her ability to match pictures of different bird parts to each other and their names. Sarah Twyman used color tablet cards and was able to match the colors and their names. Kristina Koessler chose work from the sensory area and matched wooden circles in a variety of manners to their appropriate size.

Rev. John Twyman, president of the group, opened the meeting with a prayer. There were seven parents and two teachers present. The next meeting is scheduled for March 28 at 7 p.m.

## Howsen Kwan receives top ranking in band competition

Howsen Kwan, Lindsay High School freshman, received a top ranking - a Division I - in the Region 5 Solo and Ensemble Contest at Martin High School.

The contest was held in Arlington on Saturday, Feb. 19. The UIL competition consisted of about 23 participants. Howsen played *Album for the Young* by Schumann, which he selected from a judge-approved music list.

## Lunch Menu

### WEEK OF MARCH 21 - 25 ERA ISD

Mon. - Steak Fingers, mashed potatoes, gravy, green beans, Apple Brown Betty, milk.

Tues. - Tacos w/Ground Beef, shredded cheese, trimmings, refried beans, cornbread, butter, milk.

Wed. - Ham, creamed new potatoes, sweet peas, peaches, hot rolls, butter, milk.

Thur. - Pizza, salad, corn, peanut butter cookie, milk.

Fri. - Hamburger, cheese slice, trimmings, French fries, ice cream, milk.

### SACRED HEART SCHOOL S.N.A.P. MENUS

Mon. - Sausage, sauerkraut, potatoes, peaches, cinnamon rolls, butter, milk.

Tues. - Mexican Casserole, ranch style beans, lettuce, fruit, garlic toast, milk.

Wed. - Oven Fried Chicken, rice, gravy, peas, jello w/fruit, milk.

Thur. - Sloppy Joes, tator tots, oranges, milk.

Fri. - Tuna Casserole, mixed vegetables, cole slaw, fruit, bread, milk.

### MUENSTER ISD

Mon. - BREAKFAST: Donuts or Cereal, juice, milk. LUNCH: Enchiladas (Chili and Cheese), pinto beans, lettuce salad, fruit, pumpkin bread, milk.

Tues. - BREAKFAST: Ham and Cheese Sandwich or Cereal, juice, milk. LUNCH: Chicken Pot Pie or Peanut Butter Sandwich, lettuce salad, fruit, rolls, milk.

Wed. - BREAKFAST: Pancakes or Cereal, juice, milk. LUNCH: Spaghetti w/Meat Sauce, green beans, lettuce salad, fruit, milk.

Thur. - BREAKFAST: Donuts or Cereal, juice, milk. LUNCH: Hamburgers w/Trimmings, French fries, fruit, milk.

Fri. - BREAKFAST: Scrambled Eggs or Cereal, biscuits, juice, milk. LUNCH: Grilled Cheese Sandwich or Tuna Sandwich, French fries, fruit, cake, milk.

### LINDSAY ISD

Mon. - Sloppy Joes, chips, beans, pickles, carrot sticks, fruit cobbler, bread, milk.

Tues. - Chili w/Beans, creamed potatoes, fruited gelatin, pickles, iced cake, crackers, milk.

Wed. - Oven Fried Chicken, mashed potatoes, green beans, assorted fruit, bread, milk.

Thur. - Hamburgers w/Trimmings, fries, ice cream, milk.

Fri. - Fish Nuggets, pinto beans, creamy cole slaw, assorted fruit, cornbread, milk.

## MMH Auxiliary prepares for upcoming activities

The Muenster Memorial Hospital Auxiliary held its regular meeting Feb. 24, in the administrator's office, with 21 members attending. Joan Walterscheid gave a program on laparoscopic surgery. She showed a video and demonstrated some of the equipment used during surgery.

The minutes were read by Denise Pagel, with no corrections made. Laura Pagel gave the treasurer's report.

In old business, Jane Monday gave a report on the 30th anniversary party. Committees for Open House were as follows: Carol Klement, publicity; Betty Rose Walterscheid, tablecloths; Dorothy Fisher, food; Deb Klement, workers; Cheryl Rohmer, poster contest; Denise Pagel, set-up.

Denise Pagel gave a report on the Red Cross Blood Drive. There were 57 donors with 2 deferrals. Laura Pagel reported on the membership drive. Doctors' Day is March 30.

Germanfest is April 22, 23 and 24. The Auxiliary will have a different chairman for each day; Deb Klement is in charge of scheduling workers.

In new business, dates for the Auxiliary dance are still being checked out and will be discussed at the next meeting. Texas Hospital Week is May 8-14 and will be discussed at a later date.

The next meeting is March 24 at 7:30 p.m. A program will be given by Polly Brumfield from the American Red Cross. The program will be on the volunteer blood donors and their importance to our community.

## New Arrival

### Krahl

Damian and Lucy Krahl of Bryan announce the birth of their first child, Lucinda Marie, born at 12:24 p.m. February 25, 1994, at St. Joseph's Hospital in Bryan. She weighed 8 lbs., 6 oz., and was 21.5 inches long. Grandparents are Joe and Marie Fuhrmann of Lindsay, and Martin and Nancy Krahl of Valley View. Great-grandparents are Catherine Schmidkofer of Lindsay, Elizabeth Krahl and Ethel Kammerdiener, both of Gainesville.

## Oops!

Scott, Scott Hermes! Your name was missed on the MISD 8th grade "A" Honor Roll in last week's paper.

## WALLACE INGLISH, CFP

117 N. Commerce, Gainesville

Office Hours: Mon.-Fri. 8:30 am - 5:30pm  
Sat. 9:00 am - 12 noon

Bus. (817) 665-5863  
Res. (817) 768-2719  
(800) 794-6476



The Company You Keep.

## New Handmade Jewelry

By Texas Artisan  
Kenneth Grey Wilson



Kenneth Grey Wilson is a sixth-generation Texan who made his first piece of jewelry with one of his mother's good spoons and his father's hacksaw. Rooted in rural Texas and the southwest influence his work, but his interest in all types of primitive and folk art is evident in his jewelry.

Ken's work is hand-made, with careful attention to detail and craftsmanship. The lines and marks on each piece are executed one at a time by striking hand-made stamps and chasing tools with a hammer. A single item may have hundreds of individually applied marks, and no two pieces are exactly alike. He marks his jewelry with a "living heart."

Art is most meaningful when it comes from minds, hearts and hands, without inhibition, and Ken tries to work with the free hand of the folk artist.

Monday - Friday 9:30-5:30  
Saturday 9:30-5:00  
Sunday 1:00 - 4:00 p.m.

101 East California  
Gainesville, 665-4223  
Barbara & Wallace English



## M. Gerald Garoutte, M.D., F.A.C.C.



The Denton Heart Group  
Affiliated with The Dallas Heart Group

is pleased to announce the opening of  
a cardiology clinic at

509 N. Maple  
Muenster, Texas

Office hours on Wednesdays  
1:00 to 5:00 p.m.

For appointments, please call (817) 387-0000

Board Certified in Cardiovascular Disease

2-25-4

## DON'T MISS THE COOKE COUNTY Home and Lawn Show

Gainesville Civic Center March 26 & 27

SPONSORED BY

K X G M

HIT 106.5

Thanks for making us #1

## Hilz-Snider

CHEVROLET - GEO

1405 N. Stemmons, Sanger, Texas  
LOCAL (817) 458-7431 METRO (817) 430-0948

ATTENTION  
Farm Bureau Employees & Members



Purchase your New 1994 Chevrolet full size Pickup (excluding crew cabs) at Hilz-Snider Chevrolet - Geo in Sanger and receive an additional

\$500 CASH BACK

Each member is eligible for up to 9 trucks and this offer is transferrable to family in the same household. Offer expires November 30, 1994

"See Our RVs at the Cooke County Home & Lawn Show!"



**JULEEN RUEL BARNES** of Lindsay and Phillip Frank Metzler of Gainesville will be married in St. Peter's Catholic Church of Lindsay on April 30, 1994 at 5 p.m., with Father Eugene Luke, OSB, officiating. The bride-elect is the daughter of Harry and Jeanie Gootas of Gainesville and Johnny Barnes of Gainesville. The future-groom is the son of Bill and Eibel Metzler of Gainesville. Juleen is a 1989 graduate of Gainesville High School; a 1992 graduate of International Aviation and Travel Academy and attended Cooke County College. She is employed by Dr. James B. Cole, M.D. Phillip is a 1988 graduate of Lindsay High School; a 1992 graduate of Cooke County College and attended the University of North Texas. He is employed by Peterbilt Motors and Metzler's Paint and Body. The couple will reside in Lindsay.

### Muenster Homemakers host Dr. Thomas Currier Mar. 10

Muenster Homemakers met on March 10 at 2 p.m. at the home of Olivia Wimmer. President Dorothy Hesse opened the meeting with the creed prayer and Pledge of Allegiance. Fifteen members answered roll call naming their favorite vegetable. Irene Klement gave two readings, "God Bless America" and "Democracy". Members were delighted to have as their guest Dr. Thomas Currier of Muenster. He gave an informative talk on hormone therapy. A question and answer session followed. Lucille Lutkenhaus presented a program on "Know America". Members were then quizzed on the program.

A Collection was taken up for coins for friendship before the meeting closed. The hostess served cherry cheesecake, miniature Easter candies and coffee. The next meeting will be in the home of Liz Koesler on April 13 with Evelyn Yeatts giving a program on "A Healthier Lifestyle".

#### Schedule of Meeting

**Taxpayers Association**  
The Cooke County Taxpayers Association will meet on Thursday, March 31, at Cooke County College, at 7 p.m. in Room 412. The public is invited.

### Partnership's 2nd Addiction Institute proves successful

Mental health and social service professionals and students had the opportunity Thursday and Friday to gain insight as well as receive continuing education credits at the 2nd Annual Regional Institute on Addictions. The Training Institute was held at the First Baptist Church Family Life Center in Sherman. "Burnout in the Helping Professions" was presented by Dr. David J. Welsh, Ph.D., a psychologist and licensed chemical dependency counselor from Fort Worth. Dr. Welsh, a popular lecturer and trainer incorporated humor into his presentations thereby keeping the audience laughing throughout Thursday, a good stress management exercise in itself. Friday morning, attendees enjoyed Dr. Sue Bratton, Ph.D. She is the director of the Child and Family Resource Clinic at the University of North Texas. Dr. Bratton presented on the topic of play therapy and family violence. Dr. Bratton studied under Dr. Gary Landreth, a leading expert in play therapy. Friday afternoon, Detective Steve Spradling, a Dallas police officer with 16 years of experience, updated participants on the latest information concerning gang culture and environment. Spradling is currently a detective in the Youth

Division Gang Unit of the Dallas Police Department. He has traveled throughout the United States extensively researching the violent urban youth activity that is becoming more prevalent even in smaller community settings, such as the Texoma area.

### Miller's Cleaners

- Drapery Cleaning
- Refrigerated Fur Storage
- Bridal Gown Preservation
- Repairs
- Alterations

~Since 1922~

329 N. Commerce  
Gainesville  
665-3301

## 4-H Club hears program on Cooke County EMS

The 4-H Club had their regular meeting March 8 in the Sacred Heart School, with 21 members present. President Emily Felderhoff called the meeting to order. The Pledge and 4-H Motto were recited. Yvonne Martin, 1st vice-president, introduced the program on the Cooke County EMS service. Trey Rickett and Matt Kilgore told about the service and answered questions. They encouraged the 4-H'ers to get good grades in school and to maintain a good driving record, then everyone went outside to view the ambulance. They explained the function of the different sirens and some of the procedures they may perform in the ambulance.

Reports given during the meeting included: Ceramics, Kelly Fettsch; 4-H and Muenster Stock Shows, Jason Vogel, Jack Biffle and Matthew Fleitman.

Danny Felderhoff reported on the fundraiser to benefit 4-H special programs. The club will sell raffle tickets for 3 prizes: 1st prize, \$150 meat certificate; 2nd prize, \$100 meat certificate; 3rd prize, 1/2 hog (processed). Tickets are \$1 each or 6 for \$5. Contact any 4-H'er or call 759-4884 or 665-9686 to obtain tickets. Drawing will be April 14 during County Roundup.

Gene Vogel has scheduled a trash pick-up for April 16 at 1:30, the Saturday before Germanfest.

Matt York, 2nd vice-president, led recreation. He led the 4-H'ers in a Chinese mind game.

Becky Felderhoff introduced the new assistant County Agent, Mrs. DeAnn Fisher.

Matthew Fleitman won the door prize. The next meeting will be April 12.

## Childhood screening set for March 25 in Gainesville

On March 25, from 8:30 to 12:00, an early childhood screening will be held at B.T. Washington School to identify children who may have handicapping conditions or might have low potential for success in school.

A child who needs to be screened is one who does not appear to act, see, hear, speak, understand or learn as others of his age.

Children who are handicapped are eligible to attend school from age 3, from birth if visually or hearing impaired. If you have a child who is suspected of having a handicapping condition and is three (3) years old, please call the special education office at 665-0773 for an appointment. If your child is younger than three but you are concerned, call Project Kind at 665-1464. The tests include vision and hearing and motor ability procedures, as well as some learning tests.

Before screening each child must have a permission slip, signed by a parent, giving consent for screening. Forms are available at the Special Education Office located at 1420

Rice Avenue or Booker T. Washington School located at 701 Muller. Babysitter may bring child to be screened, but the form signed by the parent is a necessity.

If your child is enrolled at Headstart, there is no need to attend this screening.

## Lindsay to compete in State Debate Tourney

Two teams from Lindsay will travel to Austin to compete in the CX-Debate State Tournament on March 14 and 15.

These two teams, consisting of Darren Hundt/Tanner Neidhardt; and Keleigh O'Dell/Matthew Murrell, placed first and second, respectively, at the District 12-A competition.



**GAYLE GRESSETT** and Scott BaumBauch of Coppell have chosen April 16, 1994 for their wedding day. Their engagement and approaching marriage have been announced by parents of the bride-elect, Thomas and Carol Gressett of Muenster. Parents of the future-groom are Delton and Billie BaumBauch of Mineral Wells. The wedding will be held in St. Ann's Catholic Church at 7:30 p.m. Attendants will be Sue BaumBauch, maid of honor, and Ann Fabian and Kathy Moucka, bridesmaids. Glenn Fabian will be best man and groomsmen will be Doug Hutyrta and James Machovsky. The bride-elect graduated from R.L. Turner High School in Carrollton in 1985 and is employed as a secretary in Medical City Hospital of Dallas. BaumBauch is attending graduate school at the University of Dallas. The couple will reside in Coppell.

**Diamond and Kt. Gold Jewelry ALWAYS Sale Priced**

**THE ORIGINAL Seeds Jewellers** 50 Years

**Jim Seeds Jewelers** Watch, Clock & Jewelry Repair

See Jim Seeds for Your Jewelry Needs

209 N. Grant, Gainesville, 665-4812

On the side of Grand Ave. with the Rockets!

Jewelry, Clock and Watch Repair

Many While-U-Wait Services

House calls on Antique Grandfather or Grandmother Clocks

**BARRON'S**  
is now  
**OPEN**

and presenting Wedding & Shower Selections for  
**Denise Bayer & Cory Klement**

Unique Gifts • Collectibles • Bridal Registry

109 S. Commerce, Gainesville  
(817) 665-5735  
Barbara English, Owner

**IRA'S & TAX DEFERRED ANNUITIES**

Now Paying  
**5.85%**  
Current Annual Yield

Guarantee  
**4.5%**  
Minimum

Catholic Life is now yielding 5.85%\* on Annuity "Plus" Accounts. Place your long-term savings in a Catholic Life Tax-Deferred Annuity.

**PAT KNABE (817) 759-2888**

\*Current rates are subject to change.  
Catholic Life Insurance Union/Home Office: San Antonio, Texas 2-18-X

**CATHOLIC LIFE INSURANCE**

Good Health. Independence at Home. Hope for the Future.

**North Texas Home Health**

North Texas Home Health blankets the North Texas region with a Christian circle of care embracing the house-bound patient's every need.

Our full-service care is supervised by the patient's physician.

Home-town professionals providing quality care with a neighborly touch: That's North Texas Home Health.

Come Home to Health Care.  
**(817)665-5330**

800 E. California St., Ste. 7  
P.O. Box 1324  
Gainesville, TX 76241

\* Medicare Provider  
\* Private Insurance  
\* Indigent Care

**Silver Spur**  
Lindsay, Texas 665-9187

Presents this Friday and Saturday  
**"Pacific Road"**

OPEN  
Friday and Saturday  
8 pm - 2 am  
Drink Specials  
8 - 10 Nightly

## Three named MISD Students for February

Honored as Kiwanis Students of the Month for February were Deann Dangelmayr of the elementary school, Jesse Luke from junior high, and Andrea Klement of the high school.

Deann is a second grade honor student in Lisa Hettler's class. She is the daughter of Richard and Melissa Dangelmayr. Deann is always kind and considerate of all her classmates and teacher. She plans to be a kindergarten teacher when she grows up because she enjoys helping little children.

Mathematics is her favorite subject because she likes to add, subtract, and count things. She makes good use of her counting skills, counting her paper napkin collection. Deann has more than 100 different napkins in her collection.

Deann also likes to go swimming, ride bikes and have sleep overs with her friends.

Jesse Luke, son of Melvin and Terri Luke, is a seventh grader. He loves to play sports such as football and basketball. Jesse especially enjoys running track and is looking forward to the upcoming track season. This is his first year at Muenster ISD.

Andrea Klement is a sophomore who is very active in all aspects of school life. She has participated in several U.I.L. competitions and this year is involved in persuasive speaking, team debate, and one-act play. She also participates in sports activities such as basketball. Her hobbies include playing the piano and reading. Her favorite class in school is English.



Andrea Klement, Deann Dangelmayr and Jesse Luke  
Janie Hartman Photo

## CCC hosts Gainesville Visual Arts League Show

Cooke County College art department will be hosting an art show featuring the membership of the Gainesville Area Visual Arts League. The event will take place March 23-25 from 10:00 a.m. to 6:00 p.m. in the CCC Library Lyceum. The public is invited to view an exciting and diverse collection from a very talented and professional group.

"We are very excited about hosting this event for the first time," said Mary Frances VanPelt, CCC art instructor. "It will give the students of CCC and the community a chance to see just how much talent we have in this community."

Members of the G.A.V.A.L. are urged to bring one of their favorite works of art to exhibit.

The G.A.V.A.L. was organized two years ago and the membership has grown to 52-- including members from Gainesville and the surrounding region. "The members are accomplished in a variety of mediums including oil, acrylic, pastel and watercolor painting, ceramics, sculpture, stained glass, china painting, and fabrics," said VanPelt.

"This is a good opportunity to view work done by their friends and neighbors," said VanPelt.

## Defensive Driving offered by CCC Continuing Education

New dates for Defensive Driving courses to be offered this spring by Cooke County College were announced this week by Linda Mast, dean of continuing education. The requirements mandated by the state of Texas have changed from eight hours of instruction to six, Mast explained.

Defensive Driving is offered throughout the months of March, April and May. The course can be taken in two sessions, on Tuesday and Thursday evenings from 6 p.m. to 9 p.m., or in one session on Saturdays from 8 a.m. to 3 p.m.

Nancy Herrington of the CCC support staff has been teaching Defensive Driving for seven years

and says she encourages student participation.

Bill Caver, director of CCC's Counseling Center has been teaching Defensive Driving for four years and has a background in police and ambulance work.

Several advantages can be gained by taking Defensive Driving, Mast said. It can, for example, help lower the cost of a traffic violation. "If a student is in this situation, they can only take Defensive Driving once a year," she said. "Most insurance companies will lower their premiums if a client has had a Defensive Driving course within a two-year period."

## Edward Schad receives Sacramento of Confirmation

Edward Daramy Schad received the sacrament of Confirmation during a special liturgy March 13 at St. Benedict's Church in Subiaco, Ark. Edward, the son of E. J. and Elaine Schad of Valley View, is a freshman at Subiaco Academy.

The Most Reverend Andrew J. McDonald, D. D., bishop of Little Rock, was main celebrant during the ceremony in which 80 young people from throughout the northern deanery of Arkansas received the sacrament of Confirmation during a special afternoon Mass. Bishop McDonald was assisted by various

pastors from the parishes, including Rev. Denis Soerries, former pastor at Sacred Heart in Muenster, and by Rev. Stephen Eckart, who provided the religious preparation for the Subiaco students.

Eddie's Confirmation sponsor was his grandfather, Martin Krahl of Valley View. Also attending the ceremony was Eddie's grandmother, Nancy Krahl; his parents, as well as brothers and sisters Emmy, Tommy and Angela Schad. Eddie is the grandson of Ed and Louise Schad of Lindsay.

## Hospital Auxiliary membership drive continues

Members are still needed and being accepted for the Muenster Memorial Hospital Auxiliary for the 1994 year. Dues are only \$6.

Your membership and support are encouraged by Kathy Bauer membership drive chairwoman. "We hope everyone contributes to the hospital by supporting the auxiliary," she remarked. "You can be an active or supportive member. The important thing is to join and let us know how involved you want to become. With Germanfest coming up and plans for delivering

babies here in Muenster soon we can't get enough help."

Please bring your dues by the hospital or mail them to MMH % Laura Pagel, treasurer, P.O. Box 641, Muenster, TX. 76252. Anyone in the hospital office will accept the dues and give them to Laura.

The next meeting will be on Thursday, March 24 at 7:30 p.m. in the hospital. Come and bring a friend.



# FMW

## INSURANCE AGENCY

For all your insurance needs

Drawer O, 204 N. Main, Muenster, TX

817-759-4644

## Era Benefit to aid Janie Pledger Morgan March 26

The friends of Janie Pledger Morgan are having a Benefit Barbecue Supper on Saturday, March 26, from 5 to 8 p.m. at the Era School Cafeteria. Tickets are \$5.00 for adults, \$3.00 for children.

An account is set up at Gainesville National Bank. Send any donations to: Benefit for Janie Pledger Morgan, c/o Gainesville

National Bank, P.O. Box 667, Gainesville, TX 76241-0667. For more information, call Verna Worthey, 665-1314.

The menu for the meal includes barbecue brisket, beans, potato salad, cole slaw, bread, cake and tea. Pies will also be sold.

The event is sponsored by friends of Janie and Dick Morgan.



## BANDANA'S CAFE

All You Can Eat Quail **\$8.95**

Plus all the Trimmings!

Served Every Saturday Night

Hwy 677, 3/4 mile from the square

Saint Jo, TX 995-2644

## Joy's Fabric Shop

### CLEARANCE SALE

We do Alterations & Sewing

(817) 995-2390

On the Square in Saint Jo

Hours: 9am - 5pm, Tues. - Sat. (Closed Sun. & Mon.)

LOOK

<p>P70826</p> <p><b>1993 Lumina Euro</b></p> <p>4 Dr.</p> <p>Tilt • Cruise • Cassette</p> <p>Power Windows • Power Locks</p> <p><b>\$11,495</b></p>	<p>P71521</p> <p><b>1993 Buick</b></p> <p>La Sabre 4 Dr.</p> <p>Power Windows • Power Door Locks</p> <p>Auto • Air • Cassette • Power Seats</p> <p><b>\$16,995</b></p>	<p>P45834</p> <p><b>1993 Cadillac</b></p> <p>Sedan deVille</p> <p>Fully Loaded</p> <p>Plus Leather</p> <p><b>\$21,995</b></p>	<p>P85078</p> <p><b>1993</b></p> <p>Buick Regal Custom 4-Dr.</p> <p>Tilt, Cruise, Power Door Locks, Power Windows, Cassette</p> <p><b>\$10,995</b></p>	<p>B22726</p> <p><b>1990</b></p> <p>Lumina</p> <p>V-6 • Auto • Air</p> <p>Stereo</p> <p><b>\$5,995</b></p>	<p>P89724</p> <p><b>1993</b></p> <p>Olds Cutlass</p> <p>Power Windows, Power Door Locks</p> <p>Tilt, Cruise, Stereo</p> <p><b>\$10,995.</b></p>
<p>P97858</p> <p><b>1993</b></p> <p>Pontiac Grand Prix</p> <p>Power Windows/Power Door Locks</p> <p>Tilt, Cruise, Cassette</p> <p><b>\$12,475</b></p>	<p>P07609</p> <p><b>1992</b></p> <p>Metro 4 Dr.</p> <p>Auto • Air</p> <p>Stereo</p> <p><b>\$6,895</b></p>	<p>P25294</p> <p><b>1993</b></p> <p>1-Ton Beauville Van</p> <p>15 Passenger • Power Windows</p> <p>Power Door Locks • Tilt • Cruise</p> <p><b>\$16,395</b></p>	<p>A34576</p> <p><b>1992 GMC</b></p> <p>Safari Van</p> <p>V-6 • Auto • Stereo</p> <p>Like New</p> <p><b>\$13,995</b></p>	<p>P38441</p> <p><b>1993</b></p> <p>Cavalier 4 Dr.</p> <p>Auto • Air • Tilt • Cruise</p> <p>Stereo</p> <p><b>\$8,995</b></p>	<p>P09921</p> <p><b>1993 Grand Prix</b></p> <p>4 Dr.</p> <p>PW • PDL • Tilt</p> <p>Cruise • Cassette • ABS</p> <p><b>\$11,995</b></p>
<p style="text-align: center; font-size: 24px; font-weight: bold;">1993 Lumina 4 Dr.</p> <p style="text-align: center; font-size: 36px; font-weight: bold;">\$9,995<sup>00</sup></p> <p style="text-align: center; font-size: 10px;">Stock #P56860</p> <p style="text-align: center; font-size: 8px;">Tilt • Cruise • Power Windows Power Door Locks • Stereo</p>		<p style="text-align: center; font-size: 24px; font-weight: bold;">1993 Caprice Classic</p> <p style="text-align: center; font-size: 36px; font-weight: bold;">\$11,995<sup>00</sup></p> <p style="text-align: center; font-size: 10px;">Stock #P35363</p> <p style="text-align: center; font-size: 8px;">Tilt • Cruise • Power Windows • Power Door Locks Cassette • Like New</p>		<p style="text-align: center; font-size: 24px; font-weight: bold;">1993 Corsica</p> <p style="text-align: center; font-size: 36px; font-weight: bold;">\$7,995<sup>00</sup></p> <p style="text-align: center; font-size: 10px;">P45581 • Pre-Owned</p> <p style="text-align: center; font-size: 8px;">Air • Automatic • Power Door Locks • Stereo Tilt Wheel • ABS</p>	

OPEN  
ALL DAY  
SATURDAY

# HOLIDAY

# CHEVROLET

1-800-320-6363

Gainesville 817-668-8152

Whitesboro 903-564-3551



DANELL REITER and SHELLEY KLEMENT

## Two Muenster students selected Soroptimist Girls of the Month

Shelley Klement and Danell Reiter were chosen as February Soroptimist Girls of the Month. The Gainesville Soroptimist Club honored the girls at a luncheon meeting held Feb. 28 at noon at the Stanford House in Gainesville.

Both girls are seniors at Muenster ISD. Shelley is the daughter of Robert G. and Gloria Klement. Danell is the daughter of Roy and Paula Reiter.

Shelley is involved in many school activities and extra-curricular activities. She is a member of FHA and served as secretary and president; National Honor Society serving as secretary/treasurer; Student Council as treasurer.

She was class treasurer, played basketball, participated in UIL Spelling and Feature Writing (competed in district and regional) and UIL Ready Writing, school newsletter and band.

Volunteer work that Shelley has done includes teaching Vacation Bible School helping at the Red Cross Blood Drive and with Germanfest. With her FHA group Shelley has gone Christmas caroling at the local rest home and hospital and devoted time shopping for the Littlest Angel Program.

Shelley is currently employed at Bayer's Kolonialwaren. She plans to attend Cooke County College for two years and then Texas Woman's University with a major in physical therapy.

Danell's activities include being president of the school's National

Honor Society, Student Council senior representative, FHA reporter, gifted and talented class member, NNHS Plus member, class secretary and treasurer her sophomore and junior year, class secretary this year, Academic UIL participating in Headline Writing, Editorial Writing, Math Contest and Literary Criticism, freshman band representative and plays basketball, tennis and track.

Danell has been honored by being voted Most Likely To Succeed, Homecoming Queen nominee, and Who's Who Math nominee. She was also a member of the 1992-93 state runner-up basketball team and the 1993-94 regional qualifying team. She advanced to regional last year in the discus.

Danell has helped in the community with the blood drive, Germanfest, and Vacation Bible School nursery. She has gone Christmas caroling at the local rest home and hospital and done shopping for the Littlest Angel Program.

Future plans for Danell include attending Stephen F. Austin College with a major in pre-optometry. She then plans to attend medical school and become an ophthalmologist.

## HOME CARE Continued from Page 1

you kind of back off and start cutting back. Everything goes through the doctor."

Individuals who think they might benefit from Home Care can contact the agency to see if they are eligible. A friend, neighbor or relative can make the contact for them. Many patients are referred by their physician or by a hospital from which they are being dismissed. Interested persons can find out more about Muenster Memorial Home Care by calling the Muenster Hospital (817)759-2271, Ext. 36.

"Every individual has a right to be on whatever service (home health care) they want so when they go into a hospital situation and someone mentions that they might need some help in the home when they go home, they have a right to choose where they want that help to come from," stressed Ms. Grewing. If a person wants the Muenster agency then they should make that

clear to their doctor. Since Muenster Home Care is new not everyone is aware that Muenster has this service.

Kim Gerstberger is the Home Care office manager and Melinda Coughenour is the nurses aide. The agency is located in Muenster Memorial Hospital in the suite of offices formerly used by Dr. Enrique Juarez and Dr. Marvin P. Knight.

Director Grewing and her staff work closely with a patient's physician. The doctor doesn't have to be one on staff at the Muenster Hospital. If that patient's doctor is out of town and can't be reached when a question arises then the nurse will contact MMH Home Care's medical director for temporary orders.

## Bake Sale April 1 set for St. Anne's

St. Anne's Society of Sacred Heart Parish will sponsor a Bake Sale on Good Friday, April 1, at Fischer's Market. All members are asked to bring any baked items or give a donation of \$7.00. Members are also asked to volunteer some time to work at the bake sale. Please call 759-4245 if you are able to work. Reminder: "Mother Love" Prayer Books have arrived. Call 759-4245 or 759-2732.



LUCIEN GEHRIG, a student in the Sacred Heart seventh grade class, takes an opportunity to practice one of the class' Lenten activities at a prayer station in the back of the classroom. Their teacher Sister Mary John Seyler encourages the students to individually visit the prayer station once daily, locate a Scripture verse from a card, read the verse, say the prayer on the card and later do the practice suggested such as helping someone in need. This project is designed to provide each student the opportunity to individually practice a Lenten activity, promote their prayer opportunities and to do the Lenten practice freely at their own initiative.

Janie Hartman Photo

## It's A Great Place To Visit

Where's the best place to keep up to date on news of the area? Right in your own hometown newspaper. Subscribe!

The Muenster Enterprise 759-4311

## CCC offers mini-courses for small businesses

Cooke County College's Small Business Development Center is offering several new business-related mini-courses this spring. "These courses will assist owners and managers in making their businesses become more successful in government regulations as well as customer relations," said Cathy Keeler, SBDC director.

"The Texas Hospitality Program is designed to train both employees and the owners and managers of businesses supporting the tourism trade in ways to enhance the delivery of quality service," said Keeler. "Texas Hospitality-Customer Relations" is a course that will address how being more of a guest-oriented company will improve business as well as a

company's importance to its community. Some other courses include: Introduction to ISO-9000; Occupational Safety and Health Act; How to do Business With the Government; Going International With a Focus On NAFTA; IRS Tax Essential For a Small Business; and Basic Supervision.

Back by popular demand is Using Your Computer for a Home Based Business, beginning Tuesday, April 12, and Introduction To Starting a Ratite Business (Emu and Ostrich farming) which will be offered Saturday, April 30.

Stop by the CCC Registrar's Office in the main building to register, or for further information call the Small Development Center at (817) 668-4220.

## CCC Home Improvement mini-courses

"Person's wanting to do some spring time fixing up, don't want to miss this opportunity to take one or more of our home improvement non-credit mini-courses," said Kay Moody, Cooke County College continuing education coordinator.

CCC's Division of Continuing Education has started to fill up their spring non-credit mini-courses. Courses begin as early as March 24. Included in the list of available

mini-courses are: Landscape for the Layman, Dream Home Design, Home Decorating Made Easy, No Sew Window Treatments, Antique Seminar-Shopping Secrets & Decorating Tips, Cracking the Mysteries of an Older Home, and the Spring Bloom Tour.

To register please go by the CCC Registrar's Office or for additional information call Continuing Education at (817)668-4272.

## It Was News Then

50 YEARS AGO  
Feb. 25, 1944

Joe Hirschy, 57, local baker, dies after long illness. Joe Bezner, 61, former County Commissioner, dies in Lindsay. Red Cross War Fund Drive begins March 1. Mr. and Mrs. Frank Mages Sr. of Lindsay honored on 47th wedding anniversary.

30 YEARS AGO  
Feb. 28, 1964

Three events will feature Muenster's Public School Week: Open House and Science Fair on Tuesday; visitors may have lunch with students on Wednesday; and senior play in the Auditorium on Friday, as announced by Supt. L.B. Bruns. Fifteen VFW and Auxiliary members attend District 1 Convention in Denton. Al Swirczynski is honored as "Man of the Year" at St. Paul's Hospital in Dallas - is chief engineer in charge of the complex electrical system of the huge building and grounds - hospital has 485 beds. Barbara Fuhrmann, 8th grade student at Lindsay, wins annual soil essay contest, sponsored by Upper Elm-Red Soil Conservation District.

10 YEARS AGO  
Feb. 24, 1984

City gets \$13,429 sales tax rebate. Interest is revived in Santa Fe Depot in Gainesville, which was constructed in 1902 and officially closed in 1979. February weather is mild and dry. Paul Hacker dies here at age 51. Elizabeth Schumacher dies in Gainesville at age 83. Al Yosten is honored on 75th birthday. Mrs. Ollie Klement honored on 70th birthday. New arrivals: a son to Mr. and Mrs. Bob Schmitz; a son to Mr. and Mrs. Billy Felderhoff; a son to Mr. and Mrs. Larry Don Stewart. Young Children's Learning Center holds Open House at 531 North Maple. Sacred Heart Tigerettes win No. 2 trophy at State Playoffs against Incarnate Word of Corpus Christi at HemisFair - Susan and Sandra Walterscheid named to All-Tournament Team.

50 YEARS AGO  
March 3, 1944

Mrs. A.T. Hoehn, 59, succumbs to flu and pneumonia in a Gainesville hospital. Fourth Degree Knights of Columbus form Assembly here, adopting name honoring Bishop Dangelmayr. Citizens are urged to give utmost cooperation to a waste paper collection drive for this vital war material. Army truck will pick up, in cooperation with arrangements made by J.P. Flusche. Many Muenster residents hope to attend showing of the original Black Hills Passion Play, to be presented March 5 through 12 at Fair Park Auditorium in Dallas, sponsored by Lions Club of Dallas, for benefit of Lions Club Child Welfare Fund. New sugar stamp No. 40, good for 5 lbs., is available for home canning.

30 YEARS AGO  
March 6, 1964

Addition of two more lanes for Hwy. 82 on both sides of Muenster is announced for near future by Precinct 4 Commissioner Earl Robison. Ray Swirczynski's Drive In Grocery is new business in town. Fifty-two patients enter Muenster Memorial Hospital in first month. Two-year-old Robert Weinzapfel makes normal recovery after sustaining multiple fractures when run over by car on parking lot at Muenster Hospital.

10 YEARS AGO  
March 2, 1984

4-H and FFA Livestock Show here set for Sunday, March 11. Permanent garage facility for a county ambulance is built here. Muenster Police asks City Council for tough litter law. Winter returns and freeze threatens fruit trees and vegetation. Wedding: Donna Trubenbach and Craig Walterscheid are married in Sacred Heart Church. Alvin and Joan Hartman take two-week Hawaiian Agriculture Tour. New arrivals: a son for Mr. and Mrs. Mike Luttmer; a daughter for Mr. and Mrs. Guy Pels. Mrs. Anna Walterscheid honored on 94th birthday.

**Thank You**

To all of you for your support, your encouragement, and your vote in the Democratic Primary Election on March 8. Even though I do not have an opponent, I appreciate you taking the time to go to the polls.

Sincerely,  
**Evelyn Walterscheid**  
Candidate, County Clerk

Elect **SAMUEL MASON WINTERS**  
Justice of the Peace

To the Citizens of Cooke County:  
I would like to take this opportunity to express my sincere thanks to all of you who supported me in the primary for Justice of the Peace. Your vote is appreciated.  
If you previously favored another candidate, I would respectfully request your consideration and vote in the Run-Off election to be held on **Tuesday, April 12, 1994**.  
I genuinely believe that I am the most qualified candidate and would ask for your continued support and vote in the Run-Off election to be held on **Tuesday, April 12, 1994**.  
Thank you again,  
*Sam Winters*  
**SAM WINTERS**  
Pd. Pol. Adv. by Sam Winters, 501 Melody Lane, Gainesville, TX 76240

**Thank You**

Cooke County Voters  
**Thank You**  
for your vote and support in the Primary Election. I appreciate so many of you taking the time to vote for me in an unopposed race and giving me Your Vote of Confidence.

*Ray Russell*  
**Ray Russell**  
Cooke County Judge

Pd. Pol. Adv. by Dr. Marvin P. Knight, Sr., Campaign Treasurer, PO Box 625, Gainesville Texas 76241-0625

**Watts Prescription Shop**

**BELTONE**  
Hearing Aid Batteries  
Always Fresh

Shop the Drive-In Window for all your prescriptions and drug needs.

**WATTS' PRESCRIPTION SHOP**  
302 N. Grand Gainesville 666-3438

**ATTENTION!**

Anyone interested in helping plan a 20 year class reunion for the Muenster High and Sacred Heart High Classes of 1974 are asked to meet upstairs at The Center Restaurant on Tuesday, March 22 at 7 p.m. or to contact Peggy Grewing, 759-4119 or Shirley Endres, 759-4540.

All members of the Class of '74 are invited and encouraged to help organize this fun reunion.

**James Boot & Shoe Repair**

110 N. Commerce Gainesville 668-6461

**STEEL TOE! SUPERSOLE!**

A Pecos you'll take to work! Long-lasting Supersole, steel shank foot support, absorbent insole and steel toes, too!

AA	A	B	C	D	E	EE	EEE
10-14	10-13	4-16	5-13	5-12-16	6-14	7-13	7-13

2231

**Wayne's Lost Luggage**  
209 N. Commerce, Gainesville 665-3532

**RED WING SHOES**  
Made in U.S.A.

**Thank You**

To all who have supported me in the past elections,  
To my opponent, Doris Bryant, for a good clean race,  
To ALL voters who took their time to go to the polls.

Please remember me when you go to the polls in November.

**Bobbie Calhoun**  
Pol. Ad. Paid by Bobbie Calhoun



# Sports



JOYCE HACKER just gets the stick to Stephanie Huchton in the hand-off zone. Janie Hartman Photo



RICHIE ALFREY and Jeff Bezner ready for the exchange. Janie Hartman Photo



MICHAEL BOYDSTUN at the shot put pit. Janie Hartman Photo



JESSICA BERRES completes one lap in the 800m run. Janie Hartman Photo



MATTHEW BAYER and Lucien Gehrig, along with others, watch the starter to begin the 800m run. Janie Hartman Photo

## Tigers finish third

Coach John Nasche's Sacred Heart Tigers finished a promising 3rd place at the Paradise Track Meet last Saturday. "Everything would have been perfect if we would have beaten Lindsay," commented Nasche. "That small setback will motivate us in practice. As hard as these boys work, we will eat Lindsay in the near future." The Tigers have beaten every IA school in the area at the last 3 meets, except Lindsay "and it was only by a 1-point margin."

Jacksboro won the boys' division with 111 points, followed by Lindsay at 78 and Sacred Heart with 77. Valley View finished 10th with 14 points and Muenster 13th with 6.

3200 Meter Run		
2	Bartush	11:01.39
4	Klement	11:06.64
800 Meter Run		
2	A. Berres	2:06.06
5	B. Bayer	2:14.46
1600 Meter Run		
2	Swirczynski	4:59.63
4	Klement	5:13.86
Shot Put		
5	K. Bayer	42'6"

400 Meter Relay - 4th, 47.98, Becker, Dangelmayr, McCoy, N. Berres. 800 Meter Relay - 2nd, 1:39.43, Becker, Frost, Dangelmayr, N. Berres. 1600 Meter Relay - 2nd, 3:41.77, N. Berres, J. Hess, Frost, Becker.

Other local teams' results were not available due to Spring Break.

### TIGERS RESULTS



AMANDA HELLINGER clears the high jump bar. Janie Hartman Photo

## Muenster Junior High Track Meet

Area results from the Muenster Junior High Track Meet held Friday, March 11 are:

### 7th GRADE GIRLS

400 Meter Relay: 1st, Lindsay, 1:00.10; 3rd, Muenster, 1:01.73; 4th, Era, 1:01.93. 800 Meter Relay: 2nd, Lindsay, 2:14.63; 4th, Muenster, 2:15.73; 5th, Sacred Heart, 2:19.87. 1600 Meter Relay: 3rd, Lindsay, 5:22.95; 4th, Era, 5:28.82; 5th, Sacred Heart, 5:30.43.

### 100 Meter Hurdles

2 O'Dell L 20.39  
4 Felderhoff SH 21.42

### 800 Meter Run

3 Berres SH 3:02.60  
4 Smith L 3:03.26  
6 Sandmann L 3:09.98

### 200 Meter Dash

2 Dudenhoeffer L 31.45  
3 Thweatt M 32.59  
4 Gerstberger M 32.59  
6 Harris SJ 32.82

### 400 Meter Dash

4 Glidwell L 1:17.26  
5 Walterscheid L 1:17.63  
6 Garcia SJ 1:17.65

### 1600 Meter Run

4 Flusche SH 7:00.55  
5 Glidwell L 7:02.41  
6 Bartush SH 7:03.61

### 300 Meter Hurdles

2 Felderhoff SH 1:02.85  
3 O'Dell L 1:03.01  
4 Hoberer L 1:05.58

### Triple Jump

4 Fuhrmann L 24'8 1/2"

### 100 Meter Dash

1 Fuhrmann L 14.06  
3 Thweatt M 14.81

### Discus

2 Hess SH 69'4"  
4 Graves E 63'11"  
5 Grewing SH 60"  
6 Freeman E 59'9"

### Shot

3 Reyna L 22'8"

### High Jump

3 K. Felderhoff SH 3'10"  
4 K. Gerstberger M 3'10"

### 2400 Meter Run

1 Gehrig SH 10:43.39  
5 O'Dell SH 11:26.86  
6 Trevino SH 11:26.86

### Long Jump

2 Gerstberger M 12'534"  
3 Thweatt M 12'234"  
4 Fuhrmann L 12'1"  
5 Flusche SH 11'10"  
6 Arendt L 11'834"

### 7th GRADE BOYS

400 Meter Relay: 1st, Lindsay, 53.52; 2nd, Muenster, 53.90; 6th, Valley View, 57.62. 1600 Meter Relay: 1st, Lindsay; 3rd, Muenster; 4th, Valley View; 6th, Era.

### 3200 Meter Run

2 Gehrig SH 9:40.58  
4 Kruger VV 10:01.54  
6 Flusche SH 10:12.75

### Long Jump

1 B. Sicking M 15'834"  
2 J. Roller M 15'814"  
3 Botello SJ 15'312"  
4 Bezner L 14'714"  
6 Neu L 14'212"

### 1600 Meter Run

1 Botello SJ 5:32  
2 Leonard L 5:52.12  
4 Kruger VV 6:11.47  
6 Flusche SH 6:17.22

### 200 Meter Dash

1 J. Roller M 27.38  
2 Seeds L 28.39  
6 J. Wilson L 29.77

### 300 Meter Hurdles

1 B. Sicking M 51.18  
2 Bezner L 53.97  
3 J. Luke M 54.84  
4 Nissen E 54.85

### 400 Meter Dash

1 Alfrey L 1:03.80  
2 Wilson L 1:07.89  
4 Newberry L 1:09.73

### Pole Vault

1 Botello SJ 7'  
2 Nissen E 7'

### 100 Meter Dash

3 Mosman L 13:21  
4 Kindiger E 13:39

### 110 Meter Hurdles

3 A. Klement M 21:88  
5 Penaluna SJ 22:23

### Triple Jump

1 B. Sicking M 31'5"  
2 J. Roller M 31'3"  
4 Botello SJ

### High Jump

1 Alfrey L 5'  
2 Nissen E 5'  
4 Newberry L 4'8"  
5 Smith VV 4'8"  
6 Seeds L 4'6"

### 800 Meter Run

1 Botello SJ 2:30.73  
3 D. Leonard L 2:34.19  
5 L. Gehrig SH 2:39.93  
6 Nissen E 2:40.20

### Discus

2 Ortega VV 89'9"  
3 Mosman L 88'7 1/2"  
6 Wilson E 86'

### Shot

1 Mosman L 35'  
5 Ortega VV 32'1/2"

### 8th GRADE GIRLS

400 Meter Relay: 1st, Lindsay, 55.77; 3rd, Era, 57.81; 5th, Muenster, 58.51; 6th, Valley View, 58.82. 800 Meter Relay: 3rd, Lindsay, 2:06.89; 4th, Valley View, 2:09.00; 5th, Muenster, 2:09.11; 6th, Era, 2:12.58. 1600 Meter Relay: 1st, Lindsay, 4:48.92; 3rd, Era, 5:02.80; 5th, Valley View, 5:21.12; 6th, Muenster, 5:25.02.

### 800 Meter Run

1 Trammell L 2:48.13  
3 Haynie VV 2:53.84  
5 Sessums VV 2:55.89  
6 Schneider VV 3:02.23

### Triple Jump

4 Zwinggi L 24'6"  
6 Sessums VV 24'1/2"

### 300 Meter Hurdles

1 Sandmann L 52.72  
3 DeBorde L 57.85  
4 Zimmerer L 58.00  
6 Schneider VV 1:01.91

### 400 Meter Dash

1 Bezner L 1:12.31  
4 Hartman M 1:14.14  
5 Sessums VV 1:15.00

### 1600 Meter Run

1 Trammell L 6:29.17  
2 Erwin M 6:29.46  
3 Stoffels L 6:45.03  
4 Zwinggi L 6:46.21  
6 Huchton M 6:53.46

### 200 Meter Dash

2 Smith L 30.54  
3 Lockhart E 30.99  
4 Hacker M 31.26

### 100 Meter Dash

1 Hellinger L 13.97  
2 Sturm M 14.17  
3 Hillis E 14.18  
4 Taylor L 14.27  
5 Felderhoff M 14.38

### 100 Meter Hurdles

2 Zimmerer L 19.83  
4 Taylor L 20.46  
5 Rose VV 20.72  
6 Kupper VV 20.73

### Discus

2 Grutsinger L 75'3"  
6 Garcia L 65'8"

### Shot

2 Barthold VV 28'41/2"  
3 Caldwell L 28'4"  
6 Crutsinger L 26'8"

### Long Jump

3 Hellinger L 13'8"

### High Jump

3 Sturm M 4'7"  
4 Hellinger L 4'7"  
6 Felderhoff M 4'2"

### 2400 Meter Run

1 Erwin M 10:28.23  
2 Huchton M 10:36.89  
4 Zwinggi L 10:48.54  
5 Stoffels L 10:59.45

### 8th GRADE BOYS

400 Meter Relay: 1st, Muenster, 50.28; 2nd, Lindsay, 52.52; 4th, Era, 52.62; 6th, Valley View, 55.55. 1600 Meter Relay: 1st, Muenster, 4:08.04; 3rd, Era, 4:17.82; 5th, Lindsay, 4:27.34.

### 110 Meter Hurdles

2 Hudspeth M 19:59  
3 Ivie E 20:18  
4 Logan E 20:35

### 800 Meter Run

1 C. Roller M 2:16.30  
3 Fuhrmann SH 2:29.80  
4 Graves E 2:36.50

### Triple Jump

1 C. Roller M 34'9"  
3 B. Hudspeth M 31'11 1/2"

### Pole Vault

1 Miller SJ 7'6"  
2 Logan E 7'

### 100 Meter Dash

3 White M 12.68

### 1600 Meter Run

2 Walterscheid M 5:33.48  
4 Fuhrmann SH 5:43.91  
5 Sicking L 5:48.42

### 200 Meter Dash

2 Witt E 25:66  
4 White M 27:23  
6 Fuhrmann L 27:43

### 300 Meter Hurdles

1 Hudspeth M 50:80  
2 Logan E 51:59  
4 Fuhrmann SH 52:12

### 400 Meter Dash

2 Covington L 1:02.61  
6 Sicking M

### High Jump

2 Ivie E  
3 Gasture SJ  
6 Stevens E

### Shot

2 Boydston M 42'2"  
4 Fletcher SJ 35'3 1/2"  
5 Wisian E 34'3"

### Long Jump

2 Roller M  
3 Krahl L

### Discus

2 Baggs L 110'11 1/2"

### 2400 Meter Run

3 Walterscheid M 8:42.53  
6 Bezner L 9:19.48

### TEAM STANDINGS

7th Grade Girls: 1st, Henrietta, 154; 2nd, Lindsay, 114; 3rd, Chico, 92; 4th, Nocona, 61 1/2; 5th, Sacred Heart, 60; 6th, Muenster, 56; 7th, Era, 45; 8th, Saint Jo, 11/2; 9th, Valley View.

8th Grade Girls: 1st, Lindsay, 181; 2nd, Chico, 115; 3rd, Henrietta, 110; 4th, Muenster, 62; 5th, Saint Jo, 38; 6th, Era, 38; 7th, Alvord, 18; 8th, Nocona, 16; 9th, Saint Jo.

7th Grade Boys: 1st, Lindsay, 153; 2nd, Henrietta, 125; 3rd, Muenster, 78; 4th, Saint Jo, 42; 5th, Alvord, 40; 6th, Nocona, 38; 6th, Valley View, 32; 7th, Era, 28; 8th, Chico, 21; 9th, Sacred Heart, 12.

8th Grade Boys: 1st, Henrietta, 158; 2nd, Muenster, 125; 3rd, Era, 69; 4th, Chico, 57; 5th, Alvord, 46; 6th, Lindsay, 45; 7th, Saint Jo, 20; 8th, Nocona, 15; 9th, Sacred Heart, 14; 10th, Valley View, 2.

★ STATE TWIN ★  
200 E. California Gainsville 665-2741  
"Mrs. Doubtfire"  
LATE SHOW FRIDAY & SATURDAY 9:40 PG-13  
★ NIGHTLY 7:30 SUNDAY 5:30 ★  
"Blank Check"  
LATE SHOW FRIDAY & SATURDAY 9:10 PG  
Adults \$4.50 HELP WANTED Children \$3.00  
ALL SEATS \$2.00 Sunday 5:30 Thursday 7:30

**Auto-Homeowners-Life**  
FARM BUREAU INSURANCE  
Helping You Is What We Do Best.  
John Bartush, Agent  
759-4052 1100 E. Division  
Hillcrest Center Muenster, Texas

## Buy A 1994 Polaris Personal Watercraft



## And Get Two Lifevests FREE!



Now's the time to catch sight of the hottest boats on water! Take a look at the 1994 Polaris SL650, SL750 and the new SL1750. These fun machines are pure H<sub>2</sub>O excitement!

when you take delivery of a 1994 SL650, SL750 or SL1750 between March 1 and March 31, 1994.  
See the exciting new Polaris personal watercraft models at your participating Polaris dealer... but hurry, before they're out of sight!

**POLARIS** Believe it.  
ROGERS YAMAHA  
The Red Barn  
West Highway 82  
Gainesville, Texas 76240  
817-665-4202

Offer good March 1 through March 31, 1994. Available only at your participating Polaris dealer. © 1994 Polaris Industries, L.P.

**SUPER MEAL DEAL!**  
King Burger Reg. \$4.89  
(1/2 LB All Beef) SALE \$3.99  
Hot & Spicy French Fries  
20 oz. Fountain Drink  
DALLAS COWBOY Super Bowl Champs  
COCA-COLA  
8 oz. Collectors Bottles  
59¢ each  
Soft Serve Ice Cream Sundaes SALE 99¢  
Every Day In-House BEER SPECIALS  
Miller HIGH LIFE, Budweiser KING OF BEERS, Coors THE SILVER BULLET, Old Milwaukee, Lite BEER, BUD LIGHT, Coors LIGHT The Silver Bullet, Old Milwaukee LIGHT  
Coldest Beer In Town!  
D I ONE STOP  
Hwy 82 Muenster 759-4512



# Spectacular things Spring up in the Classifieds!

## 759-4311



### LEGAL NOTICES

**THE STATE OF TEXAS**  
TO: All whom it may concern respondent(s)  
You have been sued. You may employ an attorney. If you or your attorney do not file a written answer with the clerk who issued this citation by 10:00 a.m. on the Monday next following the expiration of twenty days after you were served this citation and petition, a default judgment may be taken against you.

The petition of Robert Seay and Debra Seay, Petitioner, was filed in the said Court of Cooke County, Texas, on the 8th day of March, 1994, against unknown Father, Respondent(s), numbered 94-093 and entitled "In the interest of Lance Nicholas Berry, a child." The suit requests to terminate the father and to grant an adoption to the Petitioners.

The date and place of birth of the child who is the subject of the suit: December 25, 1990, in Dallas, Dallas County, Texas. The Court has authority to enter any judgment or decree in the child's interest which will be binding upon you, including the termination of the parent-child relationship, the determination of paternity and the appointment of a conservator with authority to consent to the child's adoption.

Issued and given under my hand and Seal of said Court at Gainesville, Texas, this 8th day of March, A.D. 1994.  
Attest: Bobbie Calhoun, Clerk, of the 235th District Court, Cooke County, Texas  
/s/ Sue Comer, Deputy

**NOTICE**

Application has been made for mixed beverage and beverage cartage permit for Francis Joseph Fuhrmann and Cathie Elaine Fuhrmann to be located at 405 E. Division, Muenster, Cooke County, Texas 76252.

Said application was in accordance with the Texas Alcoholic Beverage Commission code.  
Francis Joseph Fuhrmann - partnership  
Cathie Elaine Fuhrmann - partnership

For Septic Systems  
**ROEBIC K-37**  
Septic Tank  
Liquefier

A single treatment of this product prevents clogging of a septic tank and is guaranteed effective for one whole year.

Community Lumber Co.  
Hwy 82 Muenster 759-2749

**Wedding Selections**  
for  
Lisa Haverkamp & Melvin Schilling  
Denise Bayer & Cory Nement  
Julie Barnes & Phillip Metzler

The  
**Crafty Old German**

Hours: Mon. - Sat. 9:30 a.m. - 5:30 p.m.  
216 N. Main (817) 759-2505 Muenster, Texas

**The Cowboy DEPOT**

Hwy. 82 Saint Jo on the City Square

Open: 9-12, 1-5  
Tuesday thru Saturday  
(817) 995-2445

Complete Western Wear for the Entire Family  
Boots, Saddles & Tack

### HELP WANTED

**PART-TIME RN NEEDED.** Must be caring, compassionate and able to work with terminal patients. Minimum of two years nursing experience. On-call time is required. Send resumes to: Nurse, P.O. Box 936, Gainesville, TX 76241.

**NOW ACCEPTING APPLICATIONS:** Experienced cooks; Hostesses; Waiters (singing a plus); Table Bussing; Catering. Apply in person Tuesday-Thursday 4-6 p.m. and Wednesday 9-11 a.m. The Farmer's Kitchen, 405 E. Division, Muenster (formerly Holbauer's Grocery).

**WANTED:** Housekeeping Supervisor. Apply in person, Muenster Memorial Hospital, Call 759-2271.

**WILDLIFE/ CONSERVATION JOBS** Game wardens, security maintenance, etc. No experience necessary. Now hiring. For Info Call (214) 794-0010 ext. 9489. 8 a.m. to 9 p.m. 7 days.

**POSTAL JOBS** Start \$10.79/hr. For exam and application info., call (214) 769-8301 Ext. TX601, 8 a.m.-8 p.m., Sun.-Fri.

**HELP WANTED:** Nurse's aide needed. Apply in person. St. Richard's Villa, 759-2219.

**H & W Meat Co.**

State Inspection  
**WHOLESALE & RETAIL MEATS**

Custom Slaughterering  
Custom Processing  
Wild Game Processing

Every Day:  
Hamburger.....\$1.49lb  
304 \* Hamburger \$1.39lb  
Smoked Sausage \$2.05 lb  
304 Box Beef \$60.95  
(1/3 Hamburger, 1/3 Slink, 1/3 Roast)

\* HAM \* BACON \* HALF OR QUARTER CARCASS \* AWARD WINNING SMOKED SAUSAGE \* SUMMER SAUSAGE \* CUSTOM SLAUGHTERING BY APPT.

**759-2744**  
605 N. Mesquite Muenster

### FOR SALE

**FOR SALE:** Snapper lawn tractor, 18-horsepower, Kohler engine, 40-inch deck in great shape. Call Dave Fette, 759-4311 or 759-2894.

**BUSH HOG DM8,** 8-foot disc mower, extremely low hour usage, \$3,750.00; double creep feeder, \$700.00; single creep feeder, \$500.00; both excellent condition; grain hopper with auger, \$250.00. 759-4066, 759-4086.

**REDUCE!** Burn off fat while you sleep. Take OPAL tablets and E-Vap Diuretic. Available Muenster Pharmacy.

**OVER 60 USED CARS AND TRUCKS** available all the time at Holiday Chevrolet, Whitesboro, 668-8152 or (903) 564-3551.

### PETS

**ALL BREED GROOMING.** Grand Avenue Animal Clinic. Call Wray, 665-1990.

### METAL SIDING and Soffits

\* Installer Available  
\* Free Estimates  
**Muenster Building Center, Inc.**  
759-2232

### REAL ESTATE

**HOUSE FOR SALE IN MUENSTER:** 733 N. Elm, 3 bedroom, 1 bath, central heat & air, garage, storage. 1 block from church or school. 995-2662.

**FOR SALE:** 3 bedroom house, all-electric. Big corner lot. See to appreciate. Edward Dill, 759-4338.

**FOR SALE 2 bedroom, 1 bath,** newly remodeled house, with carpet on large lot in Muenster. Call after 5 p.m. 759-4726.

**RESIDENTIAL BUILDING LOCATIONS** are available in Community Estates, Lindsay, Texas, including 25 platted locations, paved streets and underground utilities. For more information, contact Community Lumber Company, Muenster, 759-2248.

**For Sale**  
Property of Anton Fleitman  
5 Bedroom, 2 bath, CH, located on 110 acres. Barn, granary, and large shop. 6 miles NW of Muenster. Accept sealed bids until April 15. Reserve all rights to refuse any and all bids. For further information call: 759-4368 after 6:30pm or 872-4013 after 8:00pm. Mail sealed bids to: Melvin Fleitman 713 Pillar St. Bowie, TX 76230

**Don Flusche**  
Real Estate Broker  
759-2832

**FOR RENT**  
FOR RENT: High pressure sprayer, 2500 lbs. For removing paint, etc. Muenster Building Center, 421 N. Main, 759-2232.

**MOBILE HOME FOR RENT:** 2 bedroom, fully furnished, a block from school on N. Walnut. Phone 759-2938, Jerome Pagel.

**FOR RENT:** High pressure sprayer, 2500 lbs. For removing paint, etc. Muenster Building Center, 421 N. Main, 759-2232.

**TRAILER PARTS AND SUPPLIES**  
STRUCTURAL STEEL AND PIPE  
Complete Line of Bolts and Miscellaneous Hardware  
**METAL SALES, INC.**  
Highway 82, West of Gainesville (817) 665-0336

### MISCELLANEOUS SERVICES

**Hesse**  
Heating and Air Conditioning  
**TRANE** Authorized Dealer  
Carrier Authorized Dealer  
Service • Sales • New Homes Central  
Heating and Air Conditioning • Heat Pumps  
Curtis Hesse 817-759-2787  
Tom Hesse 817-759-2538  
Mobil Phone 817-736-5038  
TACLBO11853E

you bend 'em... we mend 'em  
**BRYAN'S PAINT & BODY**  
Specializing in Collision Repair  
\* Insurance or Personal Claims  
\* Frame Straightening \* FREE Loan Car  
\* Towing at NO COST to You  
BRYAN SICKING in MYRA 736-2233

**CARPENTER WORK WANTED**  
Also odd jobs  
Reasonable rates  
Ernie Martin, 759-4650

**KNABE'S CABINETS,** steel siding, vinyl siding, construction work and estimates. Call 759-4559.

**SICKING CUSTOM DIGGING**  
MATT SICKING  
Owner - Operator  
Phone: (817) 759-4812  
Mobile: (817) 736-4274  
800-460-4112  
P.O. Box 419  
Muenster, TX 76252

**SCHNIEDERJAN**  
Heating and Air Conditioning  
Muenster's Authorized Trane Dealer  
Service and Installation of Central Air Conditioning, Heat Pumps and Gas Furnaces. Licensed and insured for LPG Service and Installation.  
Financing Available Through Trane Easy Credit  
Business Phone: 759-4079 Mobile Phone 736-3093  
TACLBO10802E

**North Texas Communications Co.**  
205 N. Walnut Muenster 759-2251  
Telephone and Accessories  
Competent, Professional Service  
"The People Who Know Telephones"

**Self Employed? AFFORDABLE HOSPITAL COVERAGE**  
at GROUP RATES  
Call: Milon Felle National A'sson of the Self Employed  
METRO (214) 246-4905  
Guaranteed by Mid-West National Life Insurance Co. of Tennessee

**U-Store & Lock Mini-Warehouse**  
736-3127

**Red River Rental**  
665-4896  
Contractors & Homeowners Equipment Rental

**No. 1 Railroad Ties COMMUNITY LUMBER CO.**  
200 E. Division, 759-2248, Muenster

**CLASSIFIED DEADLINE WEDNESDAY AT NOON**

### Brown Motor Company, Inc.

CHEVROLET PONTIAC BUICK GMC TRUCK  
Geo

Serving North Texas For Over 60 Years

**1984 Chevy S-10 Pickup** **1984 Chevrolet Corvette**

Stock #151462  
\$199.00 Per Month  
In Stock Now!

**1984 Chevrolet Silverado Ext Cab** **1984 GMC SIERRA SLT CLUB COUPE**  
Z-71 4x4

Ready for Delivery  
Factory leather interior. Must see!

**1988 Buick Park Ave.** **1984 Pontiac Sunbird LE Coupe**

BEST BUY! MSRP.....\$29,726  
Stock #633465  
Sale Price \$23,995  
\$199.00 Per Month

**1984 Grand Ams** **1984 Chevrolet Cavalier VL Coupe**

In Stock Now!  
\$1,000 Cash Or Trade & TTL WAC 60 Months 8%  
\$199.00 Per Month

### Pre-Owned Cars and Trucks

**Huge Selection**  
Many More To Choose From

1991 Chevy Silverado Sportside 4x4 Z71  
Extra Clean • 1-Owner • \$14,499.00  
1989 Ford F-150 4x4 XLT  
Local 1-Owner • Extra Clean • \$6,995.00

1992 Chevrolet Cavalier RS Sedan  
Local • 1-Owner • Low Mileage • \$7,995.00  
1993 Chevrolet Cheyenne C1500  
20,000 Miles • Extra Clean • \$12,925.00

1991 Buick Century  
Low Mileage • Extra Clean • \$8495.00  
1982 Cadillac Fleetwood  
Leather • Extra Clean • \$2,955.00

1989 Chevy 3/4 Ext. Cab Silverado  
Extra Clean • \$10,495.00  
1991 Ford F-150 Super Cab  
Nice Truck • \$7995.00

1992 GMC Sierra Reg. Cab SLE  
Extra Clean • Local 1-Owner  
1993 Buick Century  
Factory Warranty

1986 Plymouth Voyager LE  
Low Mileage • Extra Clean • \$4,995.00  
1993 GMC Safari XT Van SLE  
Local 1-Owner • 23,000 Miles • Extra Clean

1985 Chevrolet Suburban Silverado  
Low Mileage • Extra Sharp • \$6,995.00

### Brown Motor Company, Inc.

Highway 82 Monday - Friday 8:00 - 6:00 (817) 665-5591  
Saturday 8:00 - 5:00

### Country Tidings

Mrs. Evelyn Brown, 79, of Greenwood, formerly of Leo, died on Friday, March 11, in Decatur Community Hospital. Services were held Monday at 11 a.m. in Rosston Methodist Church, conducted by Rev. Hollis Parsons of Eastside Nazarene Church. Burial was in Rosston Cemetery, under direction of Clement-Keel Funeral Home.

Evelyn Wright Brown was born on Jan. 11, 1914 in New Harp, Texas to Robert and Bertha Davis Wright. She married Joe Wesley Brown in Waurika, Oklahoma on July 9, 1932. She was a houseparent for Denton State School before retiring, and was a member of Prairie Point Church of the Nazarene.

Survivors include three sons, Harold C. Brown of Era, Billy K. Brown of Leo and Larry D. Brown of Greenwood; and one daughter, Barbara Jo Pierce of Fort Worth; and seven grandchildren; and five great-grandchildren.

She was preceded in death by her husband on May 14, 1983 and a granddaughter on May 9, 1987.

Pallbearers were John Puckett, Charles Steadham, Jerry Kindiger, Gene Malone, Steve Stevens and Nick Muller.

The service for Evelyn Brown opened with songs: "What a Friend We Have in Jesus," and "Beyond the Sunset," presented by friends of the family. The minister referred to her as a "woman of prayer" who especially loved the admonition, "Cease Not To Give Thanks." She was a devoted wife. Their first possessions were a cow and a calf, horse and saddle and 25¢. Together, she and Joe had a hobby of collecting bottles and rocks. She often said she was "ready to go home to meet Joe." She loved to garden, loved plants, flowers and trees, liked to feed birds and was sometimes referred to as "The Flower Lady." She owned a great number of container-grown plants in Leo. Living by her convictions, she truly loved God.

**ANNOUNCEMENTS**  
The Rosston Baptist Church will have a men's quartet from Lewisville to sing at the church Sunday, March 20. It will start at 10:30. They will not have Sunday School or church - after the singing they will have dinner at the Ross Point Community Center. Everyone is invited to come and hear good singing and stay for dinner.

Visiting Mr. and Mrs. C.H. Christian during the weekend were their son, Bill, and wife, Dorothy, of Stephenville, also Miss Donna Christian of Lewisville.

Bill Christian will have extensive surgery in the Harris Hospital in Fort Worth, entering on March 21 and having surgery on March 22.

Mrs. Della Maberry attended the DAR meeting at the Era Masonic Building Saturday evening.  
Faye and Lee McKown of Dallas visited Jack and Odessa Berry Tuesday and Wednesday.

Bill and Ginny Shults of Denton and Beth and Kenneth Ford visited Mrs. Louise Shults Saturday evening and attended the benefit supper and auction for Rev. Marshall Stewart and family.

Mrs. Brenda Haverkamp of Gainesville visited Mrs. Josephine Berry and had lunch with her at the Community Center honoring the Parkers.  
Visitors of Mr. and Mrs. Kenneth Hutson Saturday were Ray Gaston of Hobbs, New Mexico, Rickey Gaston of Saint Jo, Kenda Hutson of Saint Jo, Brad and Betty Hutson.

Miss Lois Bewley and Clyde, Lewis and Marie Ford were in Bowie Sunday afternoon and visited Mrs. Ima Bewley and they attended the supper and auction for the Stewarts.

Mr. and Mrs. Ted Jackson and Mrs. Jewel Dill were in Sherman and Gainesville Thursday on business.  
Mrs. Josephine Berry and Ruth Smith attended church Sunday, March 6, then they had dinner at the Center in Muenster. They took of tour of the scenery north of Muenster by the Turtle Hill Golf Course, then around by Saint Jo.

# Farm & Ranch

## Stockers/grain prices ... all in production management

A big jump in grain or protein prices narrows the margin that a stocker cattle producer has to operate, reminded Frank Brazle, Extension livestock production specialist, Kansas State University.

Margin is the difference between the cost and the selling value of cattle, he pointed out. When feed costs are high, producers can take these steps to reduce feed costs or increase total pounds of gain to maintain margin:

- Check ration for a balance of protein to energy. Check mineral levels to assure that rate of gain supported by protein and energy will not be reduced by other limiting nutrients.
- Check rate of gain (pounds per day) and amount of gain (total pounds of gain in program) to determine if these are cost-efficient when higher feed costs are figured.
- Check pasture and type of grass-grazing program to determine if adjustment in stocking rate and other considerations are needed.
- Check other feedstuffs to determine if grain (corn or milo) can be replaced in a growing ration. Examples may be light weight grain and grain byproducts.
- Check the protein source

to determine if it is the lowest cost. Also, check to determine if urea can be added to the ration to lower cost.

When grain prices go up, Brazle said, many byproducts may price themselves into a growing ration. Many times, the cost of some byproducts are controlled by the cost of trucking, which will not change during high grain prices.

Off-weight or grade grain can be used in a growing program. Forty-five pound test weight grain is normally higher in protein and lower in starch than 56-pound test weight grain. Because of the lack of starch, it has less value in a feedlot diet, but not in a growing diet on a pound-per-pound basis, where natural protein is needed, compared to urea used in a feedlot diet.

Brazle said backgrounders near big cities may be able to buy such things as pasta byproducts and cook's byproducts, that become more attractive when grain costs 5- to 5 1/2-cents per pound, compared to 3 1/2- to 4-cent grain.

"When grain is high priced, alternate feeds price themselves into the market and supplement feeding to cattle on grass changes."

## 4th Annual Texoma Farm and Ranch Expo set for March 25-26 in Wichita Falls

The 4th Annual Texoma Farm & Ranch Expo will be held at the Wichita Falls Activities Center and is expected to be the biggest yet. An estimated 5,000 people attended in 1993 and this is still the only Farm and Ranch Expo within 100 miles of Wichita Falls. Entrance to the Expo and seminars is free.

The Expo is held for those in the agriculture industry and to share with everyone the importance of this industry. All the latest products and services from giant tractors to feed and seed will be displayed by more than 70 exhibitors.

Those attending the seminars will have an opportunity to hear updated information and ask questions of the experts. Speakers will cover such timely information as implementation of the new EPA regulations on pesticides handling which become effective April 15.

Congressman Charles Stenholm will speak at Friday's barbecue luncheon, tickets are \$8. There is also some great family entertainment Friday evening with recording artist Don Edwards singing traditional cowboy songs. Tickets for his 6:30 p.m. performance are \$5 per family and will be available at the door.

# County Agent's Report

by Craig Rosenbaum

### FEDERAL CROP INSURANCE

This past week we had a Crop Insurance Meeting and from the information presented, producers who have signed up for disaster payments on soybeans will need to apply for Federal Multi-Peril Crop Insurance by March 31. In order to assist you with any questions that you might have, an agent for Federal Crop Insurance will be at the Red River Farm Co-Op on March 23 and 25. He will be there from 9 a.m. until closing time. Call the Red River Co-Op to set up an appointment. Our local ASCS has a list of crop insurance agents that serve our area.

### SPRING RECERTIFICATION SHORT COURSE

Don't forget the Spring Recertification Short Course for Private Applicators will be held March 22 and 23 from 6 a.m. to 9 p.m. at the Cooke County College Little Theatre. Producers will be offered three hours for recertification on each of the two nights. Program topics will include Worker Protection Standards, Private Applicator Record Keeping, Pasture Fertility, Weed and Brush Control, and Crop Weed ID and Control.

If you do not have a Private Applicators License, a training will be held at either 8 a.m. or 5 p.m. on March 21 in the Cooke County Extension Office. Testing will be at 5 p.m. on Tuesday, March 22. You must call the office to reserve space for the Pesticide License Training and Testing. The County Extension Office number is 668-5412.

### SOYBEAN PLANTING DRAWING NEAR

The rains have delayed much of the field work in the county and hopefully they will stop for a short period of time in order to plant corn, soybeans, and grain sorghum.

Soybean plantings of early maturing varieties (Group 4) are fastly approaching. Most producers plan to plant these beans from the latter part of March to about the 10th of April. Soybeans are fairly tolerant to freeze injury.

Last year Russell Sutton, Assistant Research Scientist with the Texas Agricultural Experiment Station at Dallas, conducted a Soybean Spacing Study at the Prosper Research Station. These soybeans were planted around April 20 and consisted of Group 3 and 4's primarily. According to Russell, in every instance, there was an increase in yield with the narrow rows (7 inch) over the conventional row spacing (28 inch). Russell points out that you cannot rank the varieties due to the 1993 drought and the high variance levels. The increase in yield is attributed to the narrow rows being able to shade and hold moisture better than the conventional row spacings.

The enclosed chart is the results

of Russell Sutton's research and producers should not evaluate yield of varieties but yield of spacings.

There are some drought conditions to consider when growing soybeans. If weather turns dry as it did last summer, the Group 4 soybeans can degrade rapidly if we begin to see leaf yellowing. At each node on a soybean plant, there is a potential for 5 to 7 blooms. If the weather becomes too dry, then these blooms will drop. If the beans have already begun to set pods when the drought comes, then the most potential is if the pods are one-half to three-fourths full. In either instance, rain is needed in the very near future. Soybeans can recover with a rain but the potential is very small. In these drought cases, producers should be ready to bale the soybeans. Soybean hay makes excellent feed and in past county hay shows, soybean hay entries have consistently tested around 14 to 15 percent crude protein.

Soybean seed will be in short supply this year and producers planning to plant soybeans need to contact their seed dealers as soon as possible

Soybean Spacing Study in 1993.

Varieties	Bu/A	Harvest Date	Plant Ht.	Pod Ht.	Bu/A	Percent Difference in yield		Harvest Date	Plant Ht.	Pod Ht.
						28"	7"			
AP 3800	19.0	8/11	17	4	15.3	-19.5	8/11	18	3	
AP 3990	19.2	8/20	20	4.5	14.8	-22.9	8/23	16	3.5	
A 4138	22.3	8/20	19.5	4	15.0	-32.7	8/23	16	4	
A 4539	23.9	8/20	14	2	18.5	-22.6	8/23	17.5	4	
A 4715	20.0	9/2	18	4	12.0	-40.0	9/24	30	5	
A 5112	14.5	9/7	15	2.5	11.5	-20.7	9/2	12	2.5	
A 5401	18.8	9/24	19	8	14.0	-25.5	9/24	16.5	4	
DP 415	13.5	9/24	17	5	10.1	-25.2	9/24	16.5	4	
DP 3375	17.5	8/11	18	3	17.2	-1.7	8/11	12	4	
DP 3456	17.4	8/20	17	5.5	12.5	-28.2	8/27	14.5	3	
Patriot	17.0	8/23	17	5	15.0	-11.8	8/27	17	4	
RA 452	21.1	9/24	21.5	4.5	12.7	-39.8	9/24	21	3	
S 39-11	23.8	8/11	17.5	6	19.4	-18.5	8/11	16	3	
S 42-32	22.9	8/11	16	5	14.8	-35.4	8/20	13	4	
S 44-77	20.6	9/2	19	3.5	15.1	-26.7	9/2	9	1.5	
S 46-44	21.7	8/20	21	3	17.2	-20.7	8/23			
S 48-84	18.3	9/7	20	3	14.5	-20.8	9/7	17.5	2	
X 9339	25.4	8/11	18	3	14.8	-41.7	8/11	12	3	
X 9340	19.1	8/11	17	3	15.7	-17.8	8/20	13	4	
X 9342	18.9	8/20	18	4.5	14.5	-23.3	8/23			
Pioneer 9442	20.9	8/20	17	4.5	16.0	-23.4	8/23			
Pioneer 9461	22.4	8/20	16.5	3	13.8	-38.4	8/20			
Pioneer 9501	17.4	9/2	21	5	15.4	-11.5	9/2	14	4	
Padre	11.8	9/24	36	7	10.3	-12.7	9/24	33	10	
Vernal	16.5	9/24	27	9	14.0	-15.2	9/24	27	4.5	
Riverside 499	16.3	9/24	19.5	4	11.2	-32.1	9/24	26.5	6	
Mean	19.2	-	-	-	14.2	-25.0	-	-	-	
CV	15.2	-	-	-	21.7	-	-	-	-	
LSD	5.1	-	-	-	5.5	-	-	-	-	

LSD = at 0.05 level.

## ASCS News

### Committee Election Results

Frank Sandmann is the newly-elected County Committee member and was elected to serve a 3-year term. Katie Price and Taylor Vestal will serve as alternates. Also serving on the committee in 1994 will be Gene Schumacher and Joe Myers. The election of responsible farmers and ranchers is important to all involved and we appreciate all who voted and especially those who agreed to be on the ballot. The committee system is what makes ASCS work.

### Dairy Refund Payment Program (DRPP)

Applications for refund payments under the DRPP will be accepted from Jan. 1 through March 15. Refund payments are available only to those producers who: 1) were commercial producers of milk at the farm level; 2) received milk proceeds that were reduced by statutory reduction; 3) did not, during the year for which reduction was made, exceed their milk marketings from the preceding year. **1994 ARP Requirements**

Secretary of Agriculture Espy has announced the acreage reduction percentages (lay-out acres), target price and price support rates for 1994 program crops as follows: Commodity: Wheat; ACR: 0%; Target Price: \$4.00. Oats, 0%; \$1.45. Corn, 0%; \$2.75. Grain Sorghum, 0%; \$2.61.

The 0/92 and 50/92 program has been changed to 0/85 and 50/85. Other provisions will be announced at a later date. Still no word on sign-up dates or payment dates.

## Market Report

### Prices for March 10

STEERS	
300-400 lbs.....	\$95.00-132.00
400-500 lbs.....	\$90.00-114.00
500-600 lbs.....	\$80.00-102.00
600-700 lbs.....	\$75.00-91.00
700-800 lbs.....	\$65.00-85.00
HEIFERS	
300-400 lbs.....	\$85.00-109.00
400-500 lbs.....	\$80.00-103.00
500-600 lbs.....	\$78.00-93.00
600-700 lbs.....	\$75.00-88.00
700-800 lbs.....	\$55.00-80.00

### PACKER COWS

Utility Boning.....\$45.00-54.00  
Canner/Cutter.....\$35.00-43.00

### BULLS.....\$53.00-65.00

### BRED COWS

Choice.....No Test of Market  
Medium-Good.....\$650.00-750.00  
Medium-Poor.....\$400.00-525.00

### COW-CALF PAIRS

Choice.....No Test of Market  
Medium-Good.....\$710.00-865.00  
Medium-Poor.....\$475.00-625.00

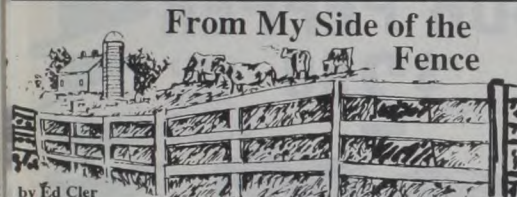

## From My Side of the Fence

by Ed Cler

My earliest recollections of Highway 5 is of a long mud hole, after a rainy spell, and then a rutted, ough roadway when it had dried. Later, farmers living along the road would hitch four horses or mules to trags that were furnished by the county or state and smooth out the uts as well as could be done with he equipment available to them. Drags were furnished to farmers very so many miles so that, in a reasonable length of time, the entire ad would be worked. Eventually, he state moved in a large aterpillar tractor and a road grader. his was slow and cumbersome, but id a better job than the horse-owered drags. Later, we were rprised to see what looked like a ybrid cross" between a Fordson actor and a smaller road grader.

The inventors removed the front xle and wheels of the Fordson and Iso the rear axle and wheels of the rader, then joined the two into a

single unit, and the first road "maintainers" were born.

All of the adjustments necessary to operate the grader were done by hand, by the operator, who also had to steer the rig by mechanical means. Hydraulics were still a thing of the future.

The operators of these machines would often park them in the farmyard of the Charlie Cler place, so that my brothers and I would often see the men ready them for another day's work, and then hand-crank the tractors to get them started. Many times, I believe, the men did more work getting those machines going than they did the rest of the day.

As time passed, the road was reshaped and graveled, the "maintainers" were continuously improved upon, and traveling the highway became a much more pleasant experience.

## + Farm Safe 2000 +

### NIOSH Warns Farmers of Deadly Risk of Grain Suffocation

Grain bins are extremely hazardous. Grain can cake together and form bridges over the spaces which develop as grain is removed from the bottom of the bin. Farmers attempting to break up bridged material or separate clumps have fallen through the surface and become engulfed in grain. Others have been buried after entering a bin to dislodge grain caked on the sides.

The risk of suffocation increases if grain spoils because it gives off carbon dioxide, which may displace oxygen in the bin. Even if a worker is not completely buried, he or she can suffocate because of the lack of oxygen above the grain surface.

To prevent future deaths, workers must be told of the hazards they face and the methods of preventing injury and death.

**Anhydrous Ammonia Hazard**  
Anhydrous ammonia is used extensively by farmers as a fertilizer. Inadvertent release of anhydrous ammonia can cause blindness, lung disease, burns and death.

NIOSH recently conducted a hazard assessment of anhydrous ammonia application equipment to evaluate the potential hazards of the equipment and common handling practices. The Institute convened a panel of individuals who were familiar with various processes and types of equipment used with anhydrous ammonia. The panel consisted of representatives from government, chemical processes firms, engineering professionals, trade associations and farmers.

These important procedures for the safe use of anhydrous ammonia were identified:

- Wear personal protective equipment
- Always have an ample water supply

- Inspect and replace hoses and valves as needed
- Never fill a tank over 85% of capacity
- Bleed off hose pressure before disconnecting
- Stay clear of hose and valve openings
- Follow regulations when using equipment
- Have qualified technician repair tank
- Use proper hitch, safety chains and Slow Moving Vehicle sign when towing.

### Protecting Farmers' Hearing

Recent studies reveal that hearing conservation information campaigns can be extremely effective in stimulating behavior change among farmers. While engineering controls remain the most efficient method

for reducing noise exposure, hearing protection devices, when used properly, can be quite useful in protecting workers from hearing loss. But since farmers often fail to recognize the hazards posed by excessive noise, they rarely use hearing protection.

Noise-induced hearing loss affects approximately half of older farmers and as many as 25% of younger farmers, who may sustain a significant communication handicap by the time they are 30 years old. The Environmental Protection Agency has estimated that 10% of the 3.6 million U.S. farm workers are exposed to hazardous noise levels. Because of the insidious onset of noise-induced hearing loss, an impairment often exists before the farmer is aware of any change.



# THANK YOU

.....for your support in the March 8 Primary. Your continued support is important to our community, precinct, and county.

Sincerely,

*Robin Hacker*

Robin Hacker

Candidate, Justice of the Peace, Precinct 4

**YOU NOW HAVE A CHOICE**  
Pol. Adv. Pd. for by Robin Hacker, PO Box 23, Valley View, TX 76272

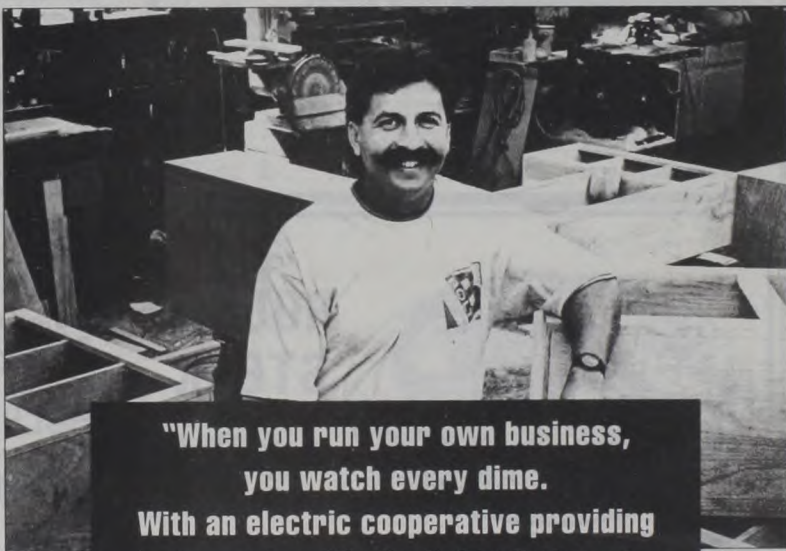

"When you run your own business, you watch every dime. With an electric cooperative providing my service, it's the lights that keep burning, not my money."

Ever since I can remember, I always wanted to own my own cabinet making business. Starting any business is a challenge, but for me, the timing was perfect. It's been 18 years now, and I haven't regretted it once.

I set up shop in an area served by the electric cooperative. I was amazed at the way the cooperative representative worked with me on how to best meet my electricity needs—I thought that kind of service went out years ago. And now, one of the biggest advantages is the competitive edge I've gained: electric cooperative rates are the best around.

Most important of all, my electric service has been reliable—which is pretty important when you make your living with a power saw.

—David Jones, David's Custom Cabinets, Cleburne, Texas

Another Satisfied Electric Cooperative Member



**COOKE COUNTY ELECTRIC COOPERATIVE**  
MUNSTER, TEXAS

Served by BRAZOS ELECTRIC COOPERATIVE

**SHURFINE WHITE BATHROOM TISSUE**  
9 ROLL PKG.  
**\$1.69**



**SHURFINE ASSORTED DECORATOR 2 PLY PAPER TOWELS**  
ROLL  
**2 FOR 89¢**



**GRANULATED SHURFINE SUGAR**  
4 LB. BAG  
**99¢** (LIMIT 1)  
OTHERS \$1.29



**ASSORTED SHURFINE VEGETABLES**  
15 TO 17 OZ. CAN LIMIT 3 EACH  
**3 FOR 99¢**



**20 CT. LARGE/ 30 CT. MEDIUM SHURFINE BASIC DIAPERS**  
EACH PKG.  
**\$3.49**

**Spring Round-Up**  
2nd Big Week!



**ASSORTED SHURFINE CANNED FRUITS**  
29 OZ. CAN  
**99¢**

**SHURFINE SQUEEZE TOMATO KETCHUP**  
28 OZ. BTL.  
**89¢**

**SHURFINE SALAD DRESSING** 32 OZ. **99¢**  
**SHURFINE MAYONNAISE** 32 OZ. JAR **\$1.49**

**SHURFINE TOMATO SAUCE**  
8 OZ. CAN  
**8 FOR 99¢**



**REGULAR OR AUTO. DRIP SHURFINE COFFEE**  
39 OZ. CAN  
**\$2.99**



**ASSORTED SHURFINE SODA POP**  
6 PACK 12 OZ. CANS  
**99¢**



**ALL PURPOSE SHURFINE FLOUR**  
25 LB. BAG  
**\$2.99**



**CREAMY OR CHUNKY SHURFINE PEANUT BUTTER** 28 OZ. JAR **\$2.39**

**SHURFINE SALTINE CRACKERS** 16 OZ. BOX **59¢**

**ASSORTED SHURFINE POTATO CHIPS** 7 OZ. BAG **69¢**

**ALL PURPOSE SHURFINE FLOUR** 5 LB. BAG **69¢**

**SHURFINE VEGETABLE OIL** 48 OZ. BTL. **\$1.69**

**CHUNKY OR GRAVY STYLE SHURFINE DOG FOOD** 40 LB. BAG **\$5.69**

**REGULAR, LEMON OR FRESH SCENT SHURFINE BLEACH** 1 GAL. JUG **69¢**

**SHURFINE REG. WITH BLEACH ULTRA DETERGENT** 98 TO 110 OZ. **\$3.99**

**GROCERY SPECIALS**

SHURFINE FACIAL TISSUE 175 CT. BOX	69¢
SHURFINE WHITE NAPKINS 2 PKGS	89¢
SHURFINE TRASH CAN LINER 18 CT. BOX	99¢
SHURFINE TALL KITCHEN BAGS 20 CT. BOX	\$1.99
WESTERN FAMILY REG. WITH ALOE BABY WIPES REFILL 2 PKGS	\$3.00
SHURFINE DISHWASHING LIQUID 27 OZ. BTL.	\$1.19
SHURFINE GLASS CLEANER 23 OZ. BTL.	\$1.39
SHURFINE FABRIC SOFTENER 48 CT. BOXES	\$3.00
SHURFINE ULTRA FABRIC SOFTENER 36 OZ. BTL.	\$1.89
SHURFINE DEODORIZER 18 OZ. CAN	99¢
SHURFINE SHURFINE SALT 26 OZ. BOXES	69¢
SHURFINE DRY CAT FOOD 14 LB. BAG	\$4.89
SHURFINE COFFEE FILTERS 400 CT. PKG.	\$1.79
SHURFINE TEA BAGS 100 CT. BOX	\$1.99
SHURFINE EVAPORATED MILK 12 OZ. CANS	99¢

SHURFINE COFFEE CREAMER 7.5 OZ. JAR	\$1.39
SHURFINE RAISIN BRAN 30 OZ. BOX	\$1.69
SHURFINE CRISPY RICE 13 OZ. BOX	\$1.69
SHURFINE CORN FLAKES 24 OZ. BOX	\$1.69
SHURFINE PANCAKE MIX 30 OZ. BOX	\$1.19
SHURFINE INSTANT RICE 38 OZ. BOX	\$2.29
SHURFINE PEANUTS 16 OZ. JAR	\$2.29
SHURFINE ELBO MACARONI 12 OZ. PKG.	59¢
SHURFINE SPAGHETTI 11 OZ. PKG.	59¢

SHURFINE APPLE SAUCE 32 OZ. JAR	\$1.79
SHURFINE APPLE JUICE 32 OZ. BTL.	99¢
SHURFINE JUICE COCKTAIL 32 OZ. BTL.	99¢
SHURFINE GRAPE JUICE 32 OZ. BTL.	\$1.39
SHURFINE APRICOT NECTAR 48 OZ. CAN	\$1.29
SHURFINE CHILI BEANS 2 19 OZ. CANS	89¢
SHURFINE KIDNEY BEANS 2 19 OZ. CANS	89¢
SHURFINE HOMINY 3 19 OZ. CANS	99¢
SHURFINE NEW POTATOES 2 18 OZ. CANS	89¢

**ASSORTED DR PEPPER**  
**\$2.50** (LIMIT 2)  
12 PACK others \$3.19



**SHURFINE CONCENTRATE ORANGE** 12 OZ. CAN **69¢**  
**SHURFINE BISCUITS** 10 CT. CAN **8 FOR 99¢**



**FROZEN FOODS & DAIRY**

SHURFINE APPLE JUICE 12 OZ. CAN	89¢
SHURFINE GRAPE JUICE 12 OZ. CAN	89¢
SHURFINE WHIPPED TOPPING 8 OZ. BOWL	69¢
SHURFINE CRINKLE CUT CARROTS 16 OZ. BAG	89¢
SHURFINE CRINKLE CUT FRIES 5 LB. BAG	\$2.99
SHURFINE MIXED VEGETABLES 16 OZ. BAG	89¢
SHURFINE ROUND WAFFLES 11 OZ. PKG.	\$1.29
SHURFINE MARGARINE 16 OZ. BOXES	3 FOR 99¢
SHURFINE CINNAMON ROLLS 2 9.5 OZ. CANS	\$3.00
SHURFINE CHEESE SINGLES 12 OZ. PKG.	\$1.49
SHURFINE HALFMOON CHEESE 16 OZ. PKG.	\$2.49
SHURFINE MOZZARELLA 8 OZ. PKG.	\$1.39
SHURFINE ORANGE JUICE 64 OZ. JUGS	2 FOR \$3.00

SELECT BRAND BABY LOTION 9 OZ. BTL.	\$1.59
SELECT BRAND BABY OIL 14 OZ. BTL.	\$1.79
SELECT BRAND BABY POWDER 14 OZ. CAN	\$1.39
SELECT BRAND BABY SHAMPOO 15 OZ. BTL.	\$1.39
SELECT BRAND COTTON SWABS 300 CT. PKG.	\$1.49
SELECT BRAND 5 GR. NON COATED ASPIRIN 100 CT. BTL.	\$1.49
SELECT BRAND 5 GR. NON-ASPIRIN 24-ct. caplets	\$1.49
SELECT BRAND CHOCOLATE LAXATIVE TABLETS 18 CT.	\$1.29
SELECT BRAND LIQUID BISMUTE 8 OZ.	\$1.99
SELECT BRAND ASST. CHEWABLE CHILDREN'S NON-ASPIRIN 30 CT.	\$1.89

**FISCHER'S ROUND STEAK**  
PER POUND **\$2.49**



**FISCHER'S T-BONE STEAK** LB. **\$4.59**  
**GRAIN FED HEAVY BEEF RIB-EYE STEAK** LB. **\$4.99**  
**MARKET CUT FISCHER'S BACON** LB. **\$1.29**  
**FISCHER'S FROZEN 1 & 2 LB. PKG. GROUND BEEF** LB. **\$1.19**

**RED RIPE EXTRA LARGE TOMATOES** PER POUND **59¢**  
**NEW CROP YELLOW ONIONS** LB. **39¢**

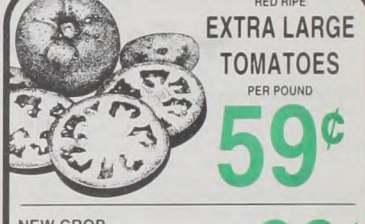

**MEAT SPECIALS**

PILGRIM'S PRIDE BONELESS SKINLESS BREAST OR BREAST STRIPS LB.	\$2.69
FULLY COOKED BONELESS SHURFINE WHOLE HAM LB.	\$1.99
FULLY COOKED BONELESS SHURFINE HALF HAMS LB.	\$2.09
REGULAR OR HOT WHOLE HOG SHURFINE PORK SAUSAGE 1 LB. ROLL	\$1.49
CORN KING MEAT FRANKS 12 OZ. PKG.	49¢
JUMBO PACK DRUMSTICKS LB.	69¢

SHURFINE SLICED BACON 1 LB. PKG.	\$1.49
SHURFINE MEAT BOLOGNA 12 OZ. PKG.	79¢
SHURFINE BEEF BOLOGNA 12 OZ. PKG.	\$1.29
SHURFINE P&P SALAMI OR SPICED LUNCHEON MEAT 12 OZ. PKG.	99¢
SHURFINE ASSORTED WAFER THIN MEATS 2.5 OZ. PKG.	35¢
CHEDDAR OR COLBY CRYSTAL FARM CHEESE LB.	\$2.39
GALLETTI BROS. FILLETS RED SNAPPER 1.5 LB. PKG.	\$3.99

**FRESH PRODUCE**

WASHINGTON RED DELICIOUS APPLES 3 LB. BAG	99¢
TEXAS RIO STAR GRAPEFRUIT 4 FOR	\$1.00
FRESH SNO-WHITE CAULIFLOWER EACH	79¢
SUPER SELECT CUCUMBERS 3 FOR	\$1.00
GARDEN FRESH ZUCCHINI SQUASH LB.	69¢
FRESH CELLO PACK SPINACH 10 OZ. BAG	99¢

**THRIFTWAY**

**SENIOR CITIZENS:** No Amount of Purchase Necessary on Limited Sale Items!

**Fischer's Meat Market**  
SINCE 1927

304 North Main, Muenster, TX 1 (800) 259-7248 or 759-4211

**DOUBLE COUPONS EVERY DAY!**



QUANTITY RIGHTS RESERVED  
AFFILIATED FOODS INC. of Amarillo  
ALL ITEMS NOT AVAILABLE AT ALL AFFILIATED STORES  
Prices Effective  
March 21 through March 26