

THE CLARENDON PRESS

Lake depth
is 69.65 ft.

Volume IX

Dedicated To Fair And Impartial Representation

20

If a red check appears by your name your paper has expired. Subscription rates for Donley County \$6.50 outside of County \$8.50. Mail Box 1110 Clarendon, Texas 79226.

USPS 947040

Thursday, Jan. 17, 1980

Number 3

Jimmy Thompson files for sheriff's office



JIMMY THOMPSON, candidate for Donley County sheriff

No introduction is needed to Jimmy Thompson, for the many persons who have lived in and around Donley County most of their lives. Jimmy was born here and P.O. and Cordia Thompson were his parents. Jim attended the local schools and spent four years in the United States Marine Corps, 1954-1957. Upon his discharge from the service he returned to Donley County and worked on area ranches in pursuit of the farmer-stockman life which he has followed, to some degree most of his adult life. In 1959, on December 21, Jimmy Thompson married Aleta Coleman, from Samnorwood, and they made their home at Claude.

Thompson lists as qualifications for the office of sheriff, his experience with the Amarillo Police Department where he was employed for two years and the 436 hours of police training at the police academy, training for the Amarillo Police Department. He has had four years experience serving as deputy sheriff here in Clarendon.

Thompson and his wife moved from Amarillo three years ago to get their sons, William 18, and Walt 10, into an environment they felt was better for their growing family.

Mrs. Thompson is a teacher in the Clarendon public schools and out of the school room a full time wife and mother.

Thompson feels he is qualified for the position for which he has announced, is anxious to proceed with the responsibility of protecting the county against law breakers and plans to visit

personally with each voter before election time.

If you have issues or other items of interest you want questions answered about, ask Jim and he will be glad to discuss the matters with you.

Are you interested?

As of Monday, Jan. 14th, there have been 14 families which have indicated a concern in seeing a pre-kindergarten class started in Clarendon.

We are going to extend this survey one more week. If you have an interest in the Pre-Kindergarten class please call 874-3833 or after 5 p.m. call 874-3926.

If there is a definite need, such a class could be started around Feb. 1st.

Filing dates February 4th filing deadline

Mary S. Cooke, Democratic Donley County Chairman, reminds those persons who plan to file for political offices that the filing date is through February 4, 1980. The filing fee is \$300 for county candidates, with the exception of the constable which is \$200.

If you need more information, Democratic candidates should call Mary S. Cooke, Democratic chairman, at 874-3549.

Bronchos open district with 52-40 win over Shamrock

The Clarendon Bronchos opened District 2-A play with a 52-40 win over the Shamrock Irish in Shamrock. Tough defensive play, combined with 16 free throws made by the Bronchos did their opponents in. The Bronchos also had an extremely well-balanced attack in which eight players scored. After the score went to 6-6, the Bronchos reeled off nine straight points, opening a first quarter margin of 15-6. The attack continued steadily throughout the second period, with the Bronchos on top 27-14 at halftime. The game regained some of its earlier excitement when early in the final quarter the Irish made a run at the Bronchos, closing the margin to 43-36. However, the Bronchos never lost their composure under fire and put the game out of reach by making seven free shots in the last three minutes. Ken Jones and Lynn Thompson led scoring with 16 and 14 points. Alvin Reese and Tim Brown added eight and seven, respectively, to the Broncho total. Other scorers included Lance Thornberry, Bryan Murray, and Randy White with two points each. Drew Thornberry rounded out scoring with one.

Earlier in the week, on January 8, the Bronchos downed the Groom Tigers 71-39 in Clarendon. The game was never close, with the Bronchos taking charge early and opening

a 37-13 halftime lead. Sloppy play by the home team Bronchos kept the final margin down. Individual leaders for Clarendon included Lynn Thompson (19 points), Ken Jones (17 points and 7 rebounds), Alvin Reese (14 points and 9 rebounds), Lance Thornberry (6 points and 9 rebounds), and Bryan Murray (4 points and 6 rebounds). Other scorers for the Bronchos were Randy White (4 points), Hosea Hearn (3 points), Drew Thornberry (2 points), and Tim Brown (2 points).

The Bronchos carry a season mark of 13-5 into games with Memphis (played on Jan. 15, too late to report), White Deer (away on Jan. 18), and Wellington (home on Jan. 22).

Calendar of Events

Mon. Jan. 21, Dance practice at Senior Citizens Center, 7-9 p.m.

Mon. Jan. 21, Blood pressure all day Senior Citizens Center, 9 a.m. - 4 p.m.

Tues. Jan. 22, games 7:30-9:30 p.m. Senior Citizens Center.

Thurs. Jan. 24, Arts and Crafts 1-3 Senior Citizens Center.

New C of C member

Newest member of the Clarendon Chamber of Commerce is Mike Butts, of Mike's Gibsons Pharmacy.

Need a ride to vote

Anyone wishing to vote on January 19th on the School Consolidation Election needing a ride contact a Lioness or call 856-2581 or 856-2761.

Mrs. Boatright was in Hall County hospital. She came home Sunday.

The Jr. High girls brought home a third place trophy from the McLean tournament.



JUDGE W.R. CHRISTAL, [l] swears in the Donley County Tax Board members, [l to r] Billy Goodman, James F. Hayes, Earl Wheatley, Roland Shields, and Dale Robinson.

Donley County tax board sworn in

In an organizational meeting members selected for the Donley County Tax Board met in the conference room at the courthouse annex on Monday, January 7, 1980 with Donley County Judge W. R. Christal as chairman.

Billy Goodman, was named chairman and Jim Hayes was named secretary of the board members who are Billy Goodman, James F. Hayes, Earl Wheatley, Dale Robinson, and Roland Shields.

After members were shown and the chairman and secretary named the board asked Billie Christal, Donley County judge to apply for an IRS ID number for the board.

Another meeting has been set for the first Monday in February, Feb. 4, to be held in the conference room at the courthouse annex. At this meeting each taxing entity and a board member will be present.

This tax board, a mandatory board which was enacted into law by H. B. 621 is now a state created board whose purpose is to see that everyone is treated fairly.

Members of the board have no axes to grind, and have been asked to accept the positions on the board, to which they did agree.

Donley County will be one of the most difficult counties to appraise with 7700 parcels of land to work with. Established with the purpose of equalization of values the valuation will be approved in 1982. In the meantime there will be tax schools later in the spring and members of the tax boards will attend.

Grass Fire burns pasture

"We would put the fire out in one place and as quick as we did it would flare up in another place" Harvey Shaw Sr. related in an interview Tuesday about the grass fire on Sunday which started on the Shaw place apparently.

Shaw and his son were working on machinery when they discovered the fire after smelling smoke. The fire was near where they were working and they began frantically to try to put it out.

Although it is not known how it started it is surmised the heat, tender dry vegetation and perhaps the sun's rays through a piece of glass could have been responsible. The Shaws were not using any fire as they worked.

Fortunately, Shaw explained, there was a lot of good help and

Cont. p. 3



Bill Sarpalius

Bill Sarpalius files for Senate 32st District

Bill Sarpalius is announcing his candidacy for the Texas State Senate for the 31st District subject to the Democratic Primary, effective January 11, 1980.

Sarpalius, grew up with his two brothers at Cal Farley's Boys Ranch and feels he was given a second chance there by the Panhandle residents support of the ranch.

He began his service to people by working 5 years as a teacher and staff member of the Ranch and later working two years for Speaker of the House, Bill Clayton.

Sarpalius stated, "I am starting this race with nothing but a lot of desire and a lot of dreams, but I feel very confident that if we work together as a team we can make the next decade, the 1980's, the most prosperous ten years the Texas Panhandle has ever known."

Bill Sarpalius lived at Cal Farley's Boys Ranch for seven years, and after graduating in 1967 he worked at various odd jobs while attending Clarendon College.

In 1968 he was elected State President of the Future Farmers of America and traveled over 76,000 miles in the State of Texas representing the 50,000 members of the FFA. During this time he spoke to approximately 140,000 people.

After serving as President of the FFA Bill was married and returned to Clarendon College and graduated in May of 1970. He was President of the Student Body at Clarendon College, received Who's Who in American Junior Colleges, and served as Chairman of the Youth Advisory Committee to the Selective Service, being appointed by the Governor.

Bill graduated from Texas Tech University in 1972 with a degree in Agriculture Education. In 1972 Bill was selected as an Outstanding Young Man of America and went to work for Cal Farley's Boys Ranch where he worked for two years as Assistant Director of Admissions and taught vocational agriculture in high school at the Ranch for three years.

Cont. p. 2

PRHC meeting held

The monthly meeting of the Panhandle Rural Health Corporation, will be held at the Donley County Medical Center, Highway 70, N. in Clarendon, Tex. 79226 on Tuesday, January 15, 1980 at 7:30.

The subjects to be considered at said meeting are listed on an agenda which is available at the office of the agency box 870, Highway 70 N., Clarendon, Tex. 79226.

This meeting is open to the public.

School election Jan. 19

Consolidation election for the Quail and Hedley Schools will be held Saturday, January 19, at the Hedley Lions Den.

Anyone needing a ride to the poll may call the Hedley Lioness Club.

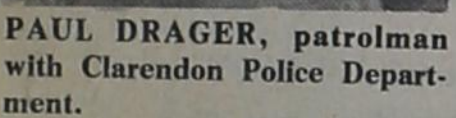

PAUL DRAGER, patrolman with Clarendon Police Department.

New Clarendon P.D. Patrolman

New to the patrolmans position for the Clarendon Police Department and still pretty new in Clarendon is Paul Drager, the owner of the Coronado Courts, who moved to Clarendon from Ralls in October of 1979.

Paul began his duties with the Clarendon PD the first of January and is working with his temporary certification from the state of Texas.

Drager grew up in Hereford, and attended schools there. After graduation he attended Texas Tech University graduating in 1971 with a B.S. in Agriculture.

After graduation he was employed by Creamland Dairies in Albuquerque, N.M. for three years. Later he worked in San Antonio in the Dairy line and spent a year in Midland with a snack food company.

Most recently he managed an automobile dealership in Ralls, on the south plains. When the opportunity was presented he took advantage of the chance to go into business for himself bought the Coronado Motel and moved with his wife and son to Clarendon.

Celia, Drager's wife is also a graduate of Texas Tech University with a B.S. degree in Home Economics. She is a native of Ralls. Her training is being put to good use with the refurbishing of the Coronado Motel, which Celia manages with Paul's assistance.

Celia and Paul Drager have a five year old son, Matthew and enjoy, respectively, soft ball, golf, hunting, sewing, knitting, crocheting and other hand work.

Drager works the night shift of the Clarendon Police Department and is convinced in his own mind that Clarendon is a good place to live.

Members of the Lutheran Church, the family attends the First United Methodist Church here.

Compiled by Tommie Saye, Cooperative Observer for National Weather Service, Clarendon.

DATE	HIGH	LOW	
Tuesday	8	37	13
Wednesday	9	44	15
Thursday	10	42	19
Friday	11	69	33
Saturday	12	45	29
Sunday	13	56	34
Monday	14	78	32
Tuesday	15	69	44

Total for month Total moisture for 1979 .00
Total for year 24.35 .00

Sarpalius from p. 1
 In May of 1978 Bill received his Master's of Agriculture Degree from West Texas State University.
 Bill worked for more than two years as District Office Manager of Speaker of the Texas House of Representatives, Bill Clayton. In this capacity Bill traveled over the seven-county District helping people with problems dealing with government and he also kept citizens advised on the status of legislation during legislative sessions. At other

times he spoke to school classes, civic clubs and to all types of organizations.
 Bill has one son named David who is in the first grade in Hereford. Bill is an active member in the Hereford Lions Club and in the First United Methodist Church in Hereford where he teaches a high school Sunday School Class. He is also active in the Big Brothers program in Hereford. He has two brothers who are Baptist ministers.



Mr. and Mrs. Wes Knorpp hosted the Assembly of God Church group on January 12, in their home, honoring Mr. and Mrs. Bob Tucker.

Mr. and Mrs. Tucker, were given the household shower for their new home.
 Refreshments were served by the host and hostess, assisted by Yvonne Constantine.

Chamberlain Community Center

Chamberlain Community Center will meet Jan. 18, 1980 at 7:00 p.m. with a covered dish supper.
 Mary Mann and Willie Putman will be our hostesses. Everyone come out and enjoy an evening of fellowship and visiting.

10th Annual telethon

Rehab '80, the tenth annual telethon benefiting West Texas Rehabilitation Center, will be broadcast on January 26th on a television station in your area.
 More than 7,000 handicapped children and adults will be treated in 1980 at the West Texas Rehabilitation Center's three campuses in Abilene, San Angelo, and Snyder. Because WTRC does not charge for its services, the telethon is a vital part of the year-long funding program.

Dr. and Mrs. H.B. Bier from Sequine, Texas and niece from Amarillo, Mr. and Mrs. Leo Erwin were weekend guests of Mrs. Dale.

Foster Whaley announces

State Representative Foster Whaley, Pampa, formally announced his candidacy today for a second term as State Representative for Legislative District 66, which comprises Gray, Wheeler, Collingsworth, Donley, Armstrong, Hall, Childress, Briscoe, Floyd, and Motley Counties.

In making his announcement Whaley said, "I made few promises when I ran for State Representative in 1978. I believe my score on promises kept would hit 100 percent. One promise was to devote full time to the job...this has been done. Lois, my wife, as an unpaid helper has devoted many long hours in our goal to break all records in being of service to the people of the 66th District. Another promise was to communicate through the news media to the people of the 66th District during the legislative session...this promise was also kept. We promised to be accessible...this we have done."

"I was very honored to be selected by an Austin bi-monthly publication as the most effective Freshman legislator and I will strive to continue to merit this honor."

"Several bills were co-authored with The Honorable Bob Close of Perryton and I helped sheep-herd some of these through the committee system to their final passage. Two other local bills were passed under my authorship affecting the Greenbelt Water Authority and local Juvenile Board."

"I successfully killed and had a hand in killing several bad bills. Among these were bills abolishing our homestead laws and a bill that would have imposed a tremendous increase in liability insurance cost to all of our local Government entities: Counties, School District, and Cities."

"I fought unsuccessfully to block a 26 million dollar appropriation for the benefit of state religious colleges and universities, which is a clearcut violation of our Texas and Federal Constitution. These funds could have been more justly spent on beginning teacher's salary. The Iranian situation should be a vivid reminder of the consequences of a violation of the 'separation of church and state principal.' My fight will continue against this brazen and well-lobbied, unconstitutional appropriation of tax payers' funds. I quote the State Constitution, Article 1, Section

7. 'No money shall be appropriated or drawn from the Treasury for the benefit of any sect, or religious society, theological, or religious seminary.'

"I feel my one term of experience will be of tremendous benefit to me in becoming more effective during future legislative sessions."

U. S. Department of Agriculture

Cotton Program

Set aside-None
 National Program Acreage - 11,602,285 acres
 We still do not know if there will be any planting restrictions in order to qualify for program benefits in 1980.

Beef Referendum

Registrations will be accepted in person at the County ASCA Office from January 28th through February 6, 1980. Or registrations no later than February 6 and must be received at the ASCA Office before February 11, 1980.

Voting will be from February 19th through 22, 1980. Registration and voting forms can be obtained from the ASCA Office.

ACP

Funds are available for needed conservation practices. Remember, the practice cannot be started before approval from the county committee is received.

Long-Term Agreements

These are contracts between you and the federal government to carry out needed conservation work on your farm or ranch. The length of the contracts is from 3 to 5 years. We have an initial allocation of \$10,500 for the program. Signup will be from January 14th through January 18th.

Wool

January 31, 1980, is the final date to make application for incentive payments for wool and unshorn lambs sold during 1979.

Savings Bonds sales

September Sales of Series E & H United States Savings Bonds in Donley County were reported by County Bond Chairman Bill Lowe to be \$1,489. Sales for the nine month period totaled \$19,783 for 57% of the 1979 sales goal of \$35,000.

Texas sales during the month amounted to \$23,376,954, while sales for the first nine months of the 1979 totaled \$203,964,266 with 67% of the yearly sales goal of 297.2 million achieved.



FOSTER WHALEY, State Representative of the 66 Legislative District

There were 27 members, the Lion Sweetheart and 5 guests present. Alice Courtney, Dorothy White, Jo Baldwin and Lynne Daniel were guests of the club in honor of their birthday. Margarette Alderson was the guest of Lion Gene Alderson.

Following the regular opening ceremony, pins were awarded to Lions Homer Estlack, Allen Estack, and Billie Christal by the Boss Lion for sponsoring new members during the membership drive which took place on October '79. Boss Lion Courtney and Lion Sec. Homer Estlack, as club officers, also received recognition pins for this activity.

Our program today was brought by Lion W. R. Lawrence who has recently returned from Norway where he served as interim pastor. He told us about the country, customs, and the people of Norway and showed us some slide pictures which he took while there. Thanks Lion Lawrence for a very interesting and informative program.

January Clinic Schedule

Clinics offering vaccines that give protection against several childhood diseases are scheduled for January. Protection is against Polio, Diphtheria, Lock Jaw, Whooping Cough, Measles, Rubella, and Mumps.
 Jan. 28 is the date in Clarendon. The place is the Donley County Community Action Corporation at 322 S. Kearney from 10 a.m.-2 p.m.
 There will be no charge.

Lions tale

By GENE ALDERSON

The Clarendon Lions Club held its regular meeting at noon on Tuesday at the Lions Hall.

FELICITY GREENHOUSE AND NURSERY

David D. Lowrie
 Clarendon, Texas 79226
 Several varieties of each of the following available in Feb. when orders placed in January.

Peaches, Apples, Nectarines	\$4.29
Apricots	\$5.50
Cherries	\$7.70
Pears, Plums	\$5.06
Grapes [No. 1]	\$1.54
Berries	.88

Also shade, ornamental trees, flowering shrubs, roses. Stock guaranteed fresh, disease free and true to name.
 874-3488 After 6 p.m.
 Weekdays and all day Saturday

THEOPHILUS

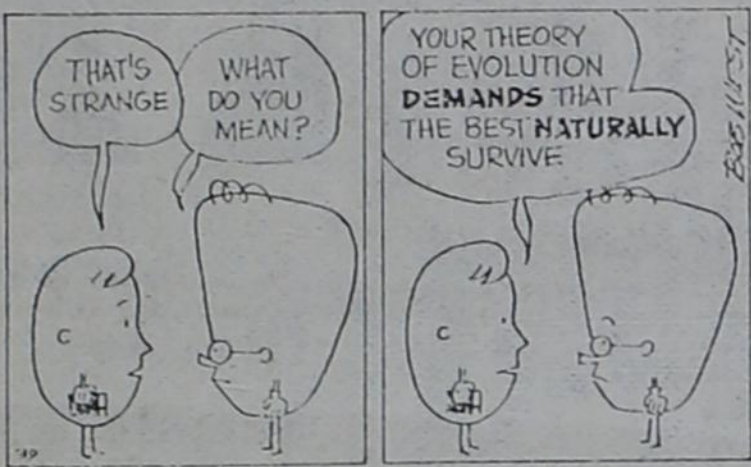

EMMETT O. SIMMONS
Insurance
The Insurance Store
 874-3506

SPECIALS GOOD WHILE SUPPLY LASTS! LIMITED SUPPLY!!

ALLSUP'S CONVENIENCE STORES

PRICES EFFECTIVE JANUARY 17-19, 1980

WE RESERVE THE RIGHT TO LIMIT!

COOKED FOOD SPECIAL OF THE WEEK
 Fresh and Hot
MILD LINKS, HOT LINKS OR GERMAN SAUSAGE 2/\$1.00

Shurfine Frozen DONUTS Reg. \$1.10 each	Box of 6 2/\$1.00	Kraft 6 sheets of caramel to a bag CARAMEL WRAPPLES 3 \$1.00
GORDEN'S HI-PROTEIN MILK 1/2 GAL. CTN.	99¢	GORDEN'S CHOCOLATE MILK 1 QT.
CELERY HEARTS 2 \$1.00	Bags	Cella's CHOCOLATE COVERED CHERRIES 99¢
GORDEN'S FUDGE ON FROSTY POPS 12 CT. PKG.	\$1.19	ALLSUP'S ASSORTED ICE CREAM 1/2 GAL. RD. CTN.
Hi and Dri Bath TISSUE 4 roll pack 59¢		Shurfresh 10-12 lb average TURKEY'S 59¢
HICKORY SMOKED/SMOXY MAPLE RATH'S BACON \$1.29	1 LB. PKG.	REFRESHING COCA-COLA \$1.09
		2 LITER BTL.

Hey, Mt. Vernon!
SAVE 12¢
 on 4 cans of Pillsbury Biscuits.

Right now you can really save on the great taste of Pillsbury Buttermilk* or Country Style Biscuits. Just buy four of the 10-biscuit size cans and save 12¢.
 *Artificial buttermilk flavor

STORE COUPON

Save 12¢
 on four of the 10-biscuit size cans of Pillsbury Buttermilk* or Country Style Biscuits.

12¢

© 1979 The Pillsbury Company

Windbreaks valuable on farmsteads

What's your farm worth—one hundred thousand--five hundred thousand--a million dollars? Can you afford to farm without a conservation plan? A conservation plan which should include a farmstead windbreak.

The values of an effective windbreak are many. Such a windbreak, containing the right tree species properly located, will provide protection from hot, dry winds of summer and from icy blasts of winter winds and snow. Besides making the farm living area more comfortable during winter months, savings on the annual household fuel bill can be expected where an effective wind barrier is present.

Dwellings protected on three sides by an effective windbreak can have fuel savings of up to 30% annually. Also, an attractive farmyard windbreak could be valued at \$1500 to \$2000 per acre.

In next weeks paper, read how to plan the farmstead windbreak. In the meantime, come by the Soil Conservation Service Office on S. Kearney

and see if it is possible to plant a windbreak on your place. Trees are available for purchase from the Donley County Soil and Water Conservation District.

Fire from p. 1

the fire was put out. If there were any injuries or loss of livestock he was not aware of it, he felt badly that the fire could not be contained. "It was just impossible for two men to handle it", he said, and that it spread to his neighbors land.

Some fence posts were reported burned and cattle moved out of those pastures to prevent straying. The Bitter Creek and Crafts ranch were in the path of the blaze. A dollar amount of damage to grassland, posts, etc. has not been made. There were no reports of machinery loss.

Grass fires are an ever present threat to the area with such dry conditions as we are now experiencing. Extreme caution should be exercised in the use of combustible materials, and everyone should watch for fires that occur from no known cause and rapidly spread.



Howardwick Partyline

By NORMA CORGILL

Our sympathy goes out to the Henry Bland family in the loss of Henry's brother-in-law, Mr. Yates of Dimmitt.

The Friendship Club would like to let its members know that they have ham for sandwiches and deserts and salads need to be brought at our next meeting.

The Howardwick Lions Club met Saturday night in their regular meeting, with 27 present and lots of good eats.

Lt. Governor Lion Lynn Cherry made a talk on the changes that probably would be coming up this year in the Lions organization.

Remember the Castner singers of Lubbock will be at the Howardwick First Baptist Church, Sunday, January 20th. They will have charge of the morning services. There will be lunch at the city hall at noon. Bring a covered dish and come and be with us for a day of song and fellowship.

On our sick list is Bud Herring he is in the hospital in Pampa. Hope he is home soon.

Mr. and Mrs. Keith had as their guests over the weekend, Dean and Mark Keith of Amarillo. They enjoyed their visit very much.

Mr. and Mrs. Allen Bartel were in Balko, Oklahoma over the weekend, visiting Allen's uncle Mr. and Mrs. Henry Bartel. They will be moving

soon to a Senior Citizen Lodge in Dodge City, Kansas.

The Laker Homemakers Club met Monday evening with twelve present, including one guest and our Homemaking agent Lesli Garnett.

Mary Jane Smith, was our guest and she also brought our program "Learn by Sharing". She was from the Early Bird Club and brought some beautiful crocheted items and gave us some new ideas in crocheting. The new officers were installed. Trula Moore president, Cora Bland secretary.

Albert and Trula Moore were in Amarillo Thursday on business and shopping.

They were treated to a fish supper and all the trimmings by their son and wife, Sonny and Pat Moore of Amarillo. They had just got back from a fishing trip down Zapata, Texas way.



The city with the highest population is Shanghai, China with nearly 11 million inhabitants.

It Pays To Shop Where You Live

Willene Judd honored on birthday

Willene Judd, was honored on the occasion of her birthday with a party in the home of Hazel Campbell, on Thursday morning, January 10, 1980.

After the group assembled and had coffee they were served in the dining room from a lace covered table centered with candleabra.

Willene was presented a lovely gift from the group who included Billie Ashcraft, Margie Bennett, Roberta Molder, Paula Clendennon, Susie Kidd, Doris Braddock, Sue Leeper, Lucille Jones, Willene Judd, the honoree and Hazel Campbell the hostess.

Paula you are too young to be running around in Clarendon by yourself-you'll get lost.

Clarendon School menu

January 21-25

Monday Corn dog with mustard, blackeyed peas, mashed potatoes and milk.

Tuesday Spagnetti with meat sauce, green beans, tossed salad, hot rolls, peanut butter and jelly and milk.

Wednesday Beenie-weenie, cabbage and carrot salad, mashed potatoes, cornbread, 1/2 apple, and milk.

Thursday Bar-B-que chicken, potato salad, Mexican beans, cherry jello and milk.

Friday Sloppy jo on bun, lettuce and tomatoes, french fries, peach pie and milk.



BIVENS PHARMACY

Elmonette and Paul Bivens

Registered Pharmacists

ARRID

15 Oz Extra Dry

99



SHOE POLISH

Brown, Black or Neutral

29¢



Reach TOOTHBRUSH



71¢

BIC SHAVERS

39¢

7 Oz Reg or Mint

CREST



\$1.19

7 Oz Fluoride

REXALL



79¢

Both Great Buys Rexall Satisfaction Guaranteed or Money Back

8 Oz CHERRY CHOCOLATES

89¢



SARAN WRAP

57¢

TAMPEX

4 Regular

15¢



4 Pairs KNEE HI HOSE

99¢

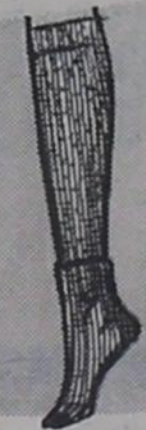

DIAL SOAP

Bath Size



Buy three and one free

\$1.19

FAMILY-SIZED **New!** FAMILY-PRICED The Litton Microwave that's simple to cook with.

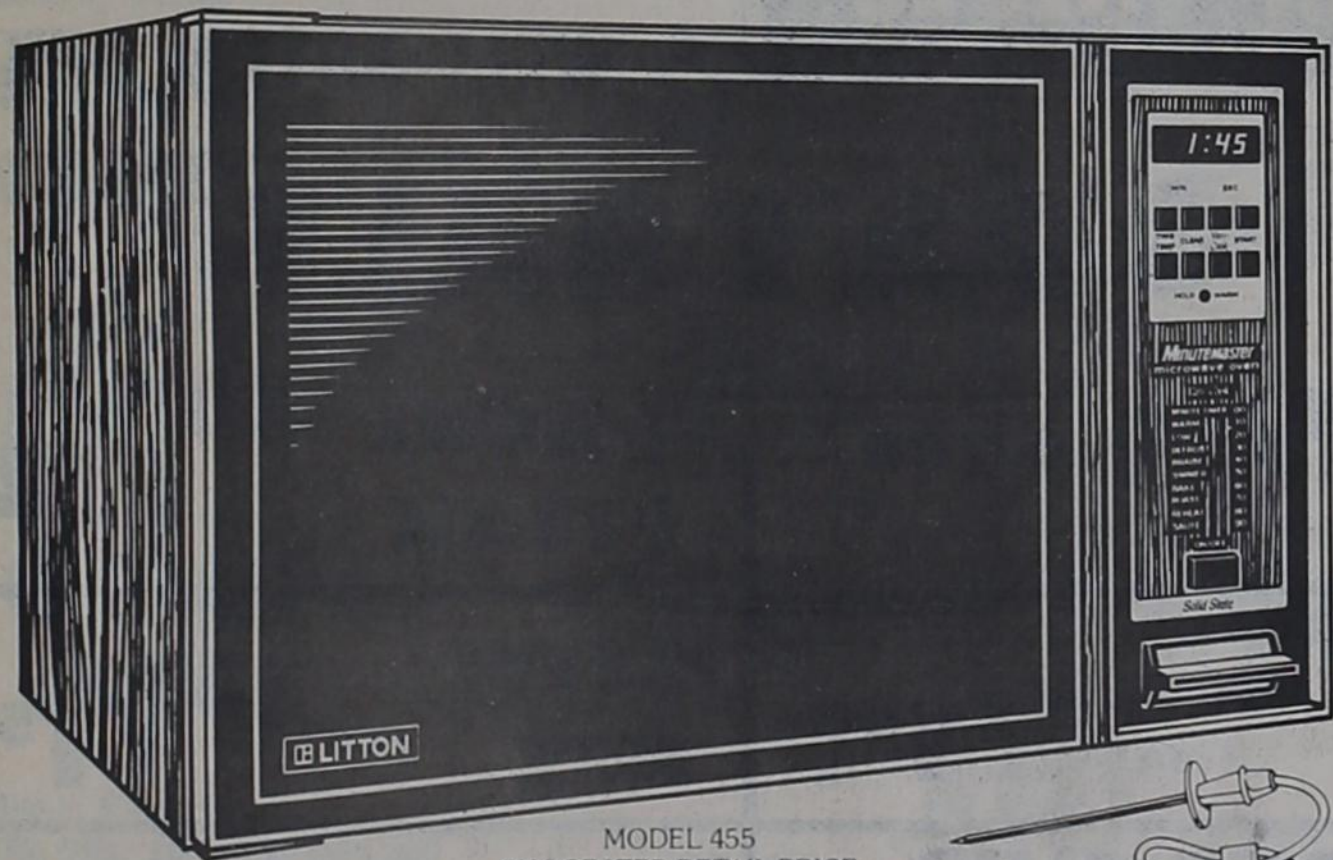

LITTON Microwave Cooking Now **\$379.95** Was **\$479.95**

Simple control panel.

- With the Litton 455 Microwave, you get easy push-button controls.
- No guesswork.

Simple cooking method.

- All you do is push the Vari-Cook® or Vari-Temp® button.
- Cook as you choose, by time or temperature, at any speed.
- Food sensor tells you when exact degree of doneness is reached.

Simple to keep foods warm.

- Model 455 automatically switches to Hold Warm. Keeps foods warm until ready to serve.

All the Litton features, too.

- Simple timer for accurate setting of cooking times.
- Large family-sized 1.2 cu. ft. interior.
- 100% solid state controls.
- Easy-clean acrylic interior.
- Comes with 180-page Vari-Cook Microwave Cookbook.
- Free demonstrations.

Simplify your life... bring home a Litton today!

OSBURN'S FURNITURE AND APPLIANCES Clarendon

Litton... changing the way America Cooks®

©1978 Litton Systems, Inc.

Four new directors for the Chamber of Commerce



JEM SIMMONS



JAMES F. HAYES



DARRELL LEFFEW



BRONNIE MCNABB

NUTRITIOUS DISHES FOR THE ELDERLY

Meeting daily nutritional needs is important for people of all ages but it is essential for the elderly. Many elderly persons are nutritionally handicapped in several ways.

Their financial resources are limited (about one-third of aged Americans are plagued by poverty; pride may keep them from applying for food stamps). Arthritis or poor vision could inhibit senior citizens from shopping and preparing certain foods.

Too little protein in the daily diet may cause an older person to become easily fatigued and more susceptible to infections. Whole milk and eggs are lower cost sources of protein; however, they are high in cholesterol and saturated fats, risk factors associated with coronary heart disease.

All of this means that you cannot take the good nutrition of your elderly relatives for granted.

You can substitute skim milk for whole milk and still provide protein and calcium for strong bones and teeth. Egg Beaters Cholesterol-free Egg Substitute provides the good nutrition and farm fresh taste of eggs without the cholesterol.

The elderly tend to eat less so it is important that what they eat be nutritious. Fruit—dried, canned or fresh—and custards are excellent choices. The following custard recipes are made with skim milk and Egg Beaters. Savory Tuna Custard is an easy-treat entree. The egg substitute and budget-minded tuna provide a double dose of protein. Orange Rice Custard is a wholesome dessert.

Drop in on an elderly relative or friend and share these recipes. For more nutritious dishes, send for your free copy of *Sensible Eating Can Be Delicious*. Simply send your name and address to Fleischmann's

Savory Tuna Custard and Orange Rice Custard provide good nutrition and good eating for senior citizens.

Egg Beaters, P.O. Box 201, Madison Square Station, New York, N.Y. 10010.

SAVORY TUNA CUSTARD
 3/4 cup Egg Beaters
 Cholesterol-free Egg Substitute
 1 can (7-ounce) water packed tuna, drained and flaked
 1/2 cup frozen peas, thawed
 2 tablespoons grated onion
 2 tablespoons chopped parsley
 1/4 teaspoon salt
 1/4 teaspoon thyme leaves, crushed
 Generous dash pepper
 1 cup skim milk, scalded
 Combine Egg Beaters egg substitute, tuna, peas, onion, parsley, salt, thyme and pepper. Gradually stir in milk. Pour into a 1-1/2-pint baking dish. Set in a pan of hot water about 1-inch deep. Bake at 350°F. about 30 minutes, or until knife inserted in center of custard comes out clean.
 Makes 3 servings.

ORANGE RICE CUSTARD

1-1/4 cups skim milk
 1/4 cup sugar
 1/4 teaspoon salt
 1/4 cup Egg Beaters Cholesterol-free Egg Substitute
 3/4 cup cooked rice
 1 teaspoon grated orange peel
 1/2 teaspoon vanilla extract
 1 tablespoon sugar
 Scald milk; stir in 1/4 cup sugar and salt. Add slowly to Egg Beaters egg substitute, stirring constantly. Stir in rice, 1/2 teaspoon orange peel and vanilla extract. Divide mixture into four 5 or 6-ounce custard cups. Set in a pan of hot water about 1-inch deep. Bake at 350°F. about 30 minutes, or until knife inserted in center of custard comes out clean.
 Combine remaining 1/2 teaspoon orange peel and 1 tablespoon sugar. Sprinkle over tops of hot custards.
 Makes 4 servings.



In 1870 the U.S. population was 38,558,371. Today it is over 215 million!

MANAGING YOUR MONEY

A SECOND CAR?

It may be cheaper not to own a second car, even if that means renting one occasionally, concludes a recent study. With automotive price hikes and the rising cost of gas, automobile insurance and maintenance, alternative modes of transportation may save money.

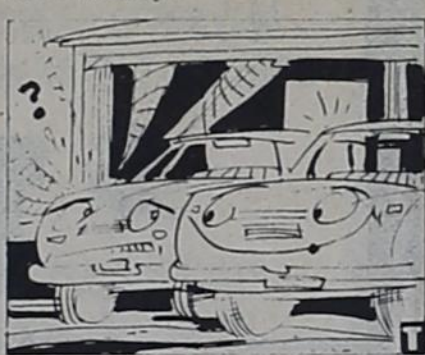

The average base price of a 1978 American-made mid-sized car exceeds \$4,200 before popular options are figured in. The annual fixed expense of owning such a car is \$1,392, according to the study, which was made by Budget Rent a Car Corporation. This figure includes liability, collision and comprehensive insurance; license and registration fees; taxes and depreciation.

A typical three-year new car loan can add \$137 a year in interest charges. These expenses occur whether the car is driven or not. Routine operating costs, including gas, oil and tires, amount to 5.65 cents per mile, raising total auto costs to \$1,952 per year, over a 7,500-mile year. Other costs, such as garage storage, would be extra.

Using Budget Rent a Car's average rental, mileage and gas rates in 13 national population centers, the study compared the costs of owning a car and renting one. A family could rent a car for 65 days a year and drive 100 miles each day before exceeding the annual cost of owning a second car.

For people who occasionally need a station wagon or van, renting may make a lot of sense. These vehicles are expensive to maintain and they must be driven often to justify purchasing.

KEEPING ITS EYES ON THE TARGET... AND ANYTHING ELSE IS EASY FOR THE CHAMELEON. SINCE HIS EYES MOVE INDEPENDENTLY, HE CAN LOOK AHEAD WITH ONE EYE WHILE EXAMINING HIS TAIL WITH THE OTHER!

NEW SIGHT FOR SORE EYES. CAN NOW BE HELPED TO SEE IN DIM LIGHT. A NEW DEVICE DEVELOPED BY INTERNATIONAL TELEGRAPHIC CORPORATION THAT TELEGRAPHIC CORPORATION THAT AMPLIFIES LIGHT ELECTRONICALLY!

Homebaked French Bread Can Be Last Minute Treat



Serve a warm, crusty loaf of homebaked French bread to dress up a meal for family or guests. Or turn the loaf into garlic toast, just like your favorite steak house serves. Both of these hot breads can even be last minute inspirations when you start with ready-to-bake refrigerated buttermilk or country style biscuits. Because these biscuits carry a "use by" date on every can, you can keep a supply in the refrigerator for hot bread any time.

As a bonus, along with great eating you get important B vitamins and iron from the enriched flour used in refrigerated biscuits.

QUICK FRENCH BREAD

2 cans (10 biscuits each) Pillsbury Refrigerated Buttermilk or Country Style Biscuits
 1 egg white, slightly beaten
 Sesame seed

Heat oven to 350° F. Separate each can of biscuit dough into 10 biscuits. Stand biscuits on edge on ungreased cookie sheet; press together and shape ends to form a loaf. Brush lightly with egg white. Sprinkle with sesame seed. Bake at 350° F. for 30 to 35 minutes or until deep golden brown. Serve warm. 14 slices.

GARLIC TOAST

Cut baked Quick French Bread into 1/2-inch slices. Brush sides of each slice generously with bottled Italian dressing. Place on ungreased cookie sheet. Bake at 400° F. for 5 minutes; turn and bake another 5 minutes or until crisp and golden. 28 slices.

NUTRITION INFORMATION PER SERVING

Serving size—	Quick French Bread 1 slice	Garlic Toast 2 slices
Calories	75	122
Protein	2 gms	2 gms
Carbohydrate	14 gms	15 gms
Fat	1 gm	6 gms
Sodium	334 mgs	510 mgs
Potassium	25 mgs	26 mgs

Percent U.S. RDA per serving—both recipes:
 Protein 4% Niacin 5%
 Thiamin 8% Calcium *
 Riboflavin 5% Iron 4%

*Contains less than 2% of the U.S. RDA of this nutrient.

Classified Ads Gets Results

GEMSONIC

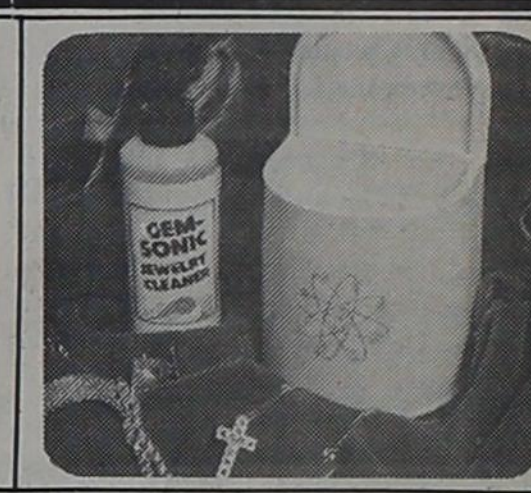

Takes your jewelry from dull to dazzling in minutes, and in the comfort of your own home. Great for rings, earrings, brooches, watchbands, diamonds, coins and more. Chemical and sonic action gets into every nook and cranny. Comes with enough cleaner to last for months.

\$14⁹⁵

HENSON'S
Gift Department

Registration Form

Taxpayer Education

Jan. 29 and 31, 1980--7 to 10 p.m.
 Fee: \$2.00 per person

Location desired: _____

Name: _____

Address: _____

Return to: _____ (ZIP)

Community Service Programs
 Amarillo College
 P. O. Box 447
 Amarillo, TX 79178

JOSEPHINE BURGESS

Cotton Buyer

874-3452

12 Noon - 1 p.m. 4:30 p.m. - 10:30 p.m.

"SEEK YE FIRST THE KINGDOM OF GOD"

CALVARY BAPTIST CHURCH Hwy. 287 & Jackson 874-3479 R. W. Sullivan, Pastor Sunday School 10:00 a.m. Sunday Worship 11:00 a.m. Training Union 6:30 p.m. Evening Worship 7:30 p.m. Wednesday Night Service 7:30 p.m.	ASSEMBLY OF GOD 5th & McClelland Roger Gray, Pastor Sunday School 9:45 a.m. Sunday Worship 11:00 a.m. Sunday Eve. Worship 6:30 p.m. Tuesday Women's Missionary 1:00 p.m. Wednesday Night Service 7:30 p.m.	FIRST CHRISTIAN CHURCH Wilbert Bernabe, Pastor 3rd & Gorst Sunday School 9:30 a.m. Morning Worship 10:30 a.m. Evening Worship 6:00 p.m. Wednesday Night Service 6:00 p.m. Night Service 7:30 p.m.
FIRST BAPTIST CHURCH Bugbee & Third Streets 874-3833 Paul Hill, Pastor Sunday School 9:45 a.m. Morning Worship 11:00 a.m. Training Union 6:00 p.m. Evening Worship 7:00 p.m. Wednesday Night Service 7:00 p.m.	CHURCH OF THE NAZARENE 3rd & Hawley 874-2321 Bill Hodges, Pastor Sunday School 9:45 a.m. Morning Worship 11:00 a.m. Evening Worship 6:00 p.m. Wednesday Night Service 7:30 p.m.	CHURCH OF CHRIST 4th & Carhart 874-2495 Gene Basden Sunday School 9:30 a.m. Morning Worship 10:30 a.m. Evening Worship 6:00 p.m. Wednesday Night Service 7:30 p.m. Ladies' Bible Class Tuesday 10:00 a.m. Church of Christ
ST. MARK BAPTIST CHURCH Jefferson & Martindale Albert Yarborough, Pastor Sunday School 9:45 a.m. Preaching 11:00 a.m. Night Service 8:30 p.m. Prayer Service 7:30 p.m. Woman's Mission 8:00 p.m.	PRESBYTERIAN CHURCH 4th & Parks 874-3428 Dr. E.L. Manning, Pastor Sunday School 10:00 a.m. Morning Worship 9:00 a.m. Youth Program 6:00 p.m. Evening Worship 7:00 p.m. Tuesday Bible Study 2:30 p.m.	UNITED PENTECOSTAL CHURCH Montgomery & Faker St. 874-3756 Sunday School 10:00 a.m. Morning Worship 11:00 a.m. Evening Worship 6:00 p.m. Wednesday Night Service 7:00 p.m.
MARTIN BAPTIST CHURCH Robert Shugart, Pastor Sunday School 10:00 a.m. Church Service 11:00 a.m. Evening Service 6:00 p.m. Wednesday Night Service 7:00 p.m.	ST. JOHN BAPTIST EPISCOPAL 3rd & Parks Sunday School 10:00 a.m. Services 11:00 a.m. Holy Communion 1st, 3rd, & 5th Sundays	FIRST UNITED METHODIST CHURCH 5th & Jefferson 874-3667 Wm. H. (Bill) Watson Sunday School 9:45 a.m. Morning Worship 11:00 a.m. Evening Worship 6:00 p.m. Youth Program 7:00 p.m.
FIRST BAPTIST CHURCH Howardwick SBC Jack Daniel, Pastor Sunday School 10:00 a.m. Worship Service 11:00 a.m. Evening Service 6:00 p.m. Wednesday Prayer Meeting 6:00 p.m.	ST. MARY'S CATHOLIC CHURCH McClelland & Montgomery Father Carlson Sunday Morn. Mass 12:15 p.m. Holy Days 5:00 p.m. Father Carlson of Groom	UNITED METHODIST CHURCH Hedley, Texas Wm. H. (Bill) Watson 874-3879 Sunday School 10:30 a.m. Morning Worship 9:30 a.m. Wednesday Bible Study 6:00 p.m.

HENSON'S
TUMBLEWEED
BYLOW GROCERY
EDDIE FLOYD SHOP
OSBURN FURNITURE
DREAM DONUT SHOP
ALDERSON CHEVROLET

SHOP CLARENDON

QUALITY MEATS + LOW PRICES = BEST VALUES!



ANDY'S OLD FASHION MEAT MARKET

447-5063

WELLINGTON, TEX

3 DAY SALE

SIRLOIN STEAK	T-BONE STEAK
\$1 ⁹⁸ lb	\$2 ³⁹ lb
ROUND STEAK Tenderized free	STEW MIX Boneless
\$1 ⁹⁸ lb	\$1 ⁵⁹ lb
RIB AND CLUB STEAK	BOLOGNA
\$1 ⁹⁸ lb	All Meat \$1 ¹⁹ lb
GROUND BEEF Extra Lean	ARM ROAST
\$1 ³⁹ lb	\$1 ⁵⁹ lb
CHUCK ROAST	MIXED PORK CHOPS
\$1 ³⁹ lb	\$1 ³⁹ lb.

If picking by the piece isn't your style, Andy's will be glad to sell you a half beef, front or hind quarter. All meat is freezer wrapped and tenderized free.



January MONEY SAVERS

DOUBLE STAMPS TUESDAY & WEDNESDAY

Samples Price

MILK

95¢ $\frac{1}{2}$ gal **\$1.89** gal

Maxwell House Instant

COFFEE

10 oz **\$4.29**

Maryland Club

COFFEE

1 lb **\$2.79**

Sanka

COFFEE

1 lb **\$3.89**

Del Monte

TOMATO SAUCE

8 oz **4/\$1.00**

Hungry Jack Instant

POTATOES

16 oz **89¢**



Green

CABBAGE

8¢ lb

Russet

POTATOES

20 lbs **\$1.69**

Yellow

ONIONS

12¢ lb

Red or Golden

APPLES

3 lb bag **89¢**

BROCCOLI **39¢ lb**

TANGERINES **35¢ lb**



32 oz 6 bottle cart

COCA COLA

\$1.89



Borden Cottage

CHEESE

12 oz **65¢**

Plains

BUTTERMILK

$\frac{1}{2}$ gal **89¢**

Ranch Style

CHILI

19 oz **\$1.09**

Kountry Kist

SWEET PEAS

16 oz **3/\$1.00**

Kountry Kist Cut

GREEN BEANS

16 oz **3/\$1.00**

Morton Frozen

TV DINNERS

11 oz **59¢**

Stillwell cut Frozen

CORN

16 oz **59¢**

Stillwell Frozen

STEW VEGETABLES

20 oz **69¢**

Carnation Crinkle Frozen

FRIES

2 lb bag **79¢**

Welch Frozen

GRAPE JUICE

12 oz **89¢**

Minute Maid Frozen

ORANGE JUICE

6 oz **49¢**

Borden

MELLORINE

$\frac{1}{2}$ gal **\$1.09**

Grade A Med

EGGS

69¢ doz

Tony's

PIZZA

(Hamburger, Pepperoni, Sausage)

\$1.49 each

Tender

ROUND STEAK

\$1.99 lb

Boneless Bottom

ROUND ROAST

\$1.98 lb

Fresh Grade "A"

FRYERS

55¢ lb

Harmel

HAM PATTIES

12 oz **\$1.39**

White Swan American Singles

CHEESE

12 oz **\$1.19**

Ranch Brand

FRANKS

12 oz **89¢**

Ranch Brand

Bologna

12 oz **89¢**

Longhorn

CHEESE

\$1.79 lb

Wright's Sliced Slab

BACON

89¢ lb

Bonless

STEW MEAT

\$1.99 lb

Minute Maid Frozen

ORANGE JUICE

6 oz **49¢**

Stillwell chiseed Frozen

BROCCOLI

2/79¢

Reserve

ROOM FRESHENER

6 oz **59¢**

White Cloud Toilet

TISSUE

4 roll pkg **98¢**

White Swan Liquid

DETERGENT

32 oz **49¢**

FOOD BARGAINS

Double Gunny Bros. STAMP WEDNESDAY with \$8.00 or more purchase at BYLOW!

BYLOW FOOD STORES

BYLOW

FOOD STORE

OPEN 7 til 7 6 DAYS A WEEK

AD GOOD JAN. 17, 18 AND 19, 1980

Meads Soft N Light

BREAD

1 1/2 lb loaf **49¢**

Roman Meal

BREAD

1 lb loaf **73¢**

News from Lelia Lake

By MARY CASTNER

Mr. and Mrs. W.H. Browning made a trip to Oklahoma City Friday for his medical check-up. We are happy to report that he is feeling better. Saturday, Mr. and Mrs. Browning visited in St. Jo with his sisters, Mrs. Gladys Dowd and Mrs. Lorene Ivins.

Mr. and Mrs. Bob Hightower of Wellington visited Sunday with Mr. and Mrs. Bill Poole. Mr. and Mrs. R. D. Castner accompanied their daughter, Mr. and Mrs. Phil Lauderdale and Shauna, to Southland Sunday to spend the day with another daughter, Mr. and Mrs. Max Courtney and children.

Mr. and Mrs. F.A. Floyd visited Thursday in Amarillo, at St. Anthony Hospital, with Mrs. Vera Dewese.

Mr. and Mrs. Lee Moore and Mrs. Ethel McKinney, all of Amarillo, spent Saturday night and Sunday with the ladies' sister, Mr. and Mrs. C.C. Ayers, and helped celebrate Mrs. Ayers birthday, Sunday.

Mary Lynne and Andy Moffitt of Memphis spent Sunday and Monday with their grandparents, Mr. and Mrs. F.A. Floyd.

Mr. and Mrs. Dan Petty and boys of Dimmitt visited over the

week-end with her parents, Mr. and Mrs. R.O. Nelson, Jr.

Mr. and Mrs. Johnny Floyd and girls visited Sunday evening with his grandparents Mr. and Mrs. F.A. Floyd.

We will have our regular

Arbor Day Foundation offering fruit trees

The National Arbor Day Foundation is offering free fruit trees as part of its 1980 campaign to encourage tree planting.

The Arbor Day Foundation, a nonprofit organization, is working to improve the quality of life in communities throughout the country by encouraging tree planting. The Foundation will give three fruit trees to new members contributing \$10 or more. Each tree will be 3 to 4 feet tall. All trees will be ready for planting and will be sent postage paid.

The Foundation says that if the trees are planted according to the enclosed instructions they will provide years of enjoyment and will add to the Foundation's goal of a greener America. And they will bring fruit to the table year after year.

meeting at the Community Center Saturday night, Jan. 19th at 6:30. Hosts and hostesses for the evening will be Mr. and Mrs. D.R. Koontz and Mr. and Mrs. Roy Lee Helms. Everyone is invited.

To become a member of the Foundation and to receive the three free fruit trees, a contribution of \$10 or more should be sent to the National Arbor Day Foundation, Arbor Lodge 100, Nebraska City, NE 68410. The donation should be sent along with a choice of any three of the following trees. Any combination or as many of any one variety may be specified.

Apples-Red Delicious, Yellow Delicious, Stayman Winesap, Red Rome Beauty, Red Jonathan; Peaches- Belle of Georgia, Elberta, J.H. Hale, Golden Jubilee, Hale-Haven; Cherries- Montmorency, Early Richmond; Apricots- Moorpark, Early Golden; Pears- Bartlett, Kieffer; and Plums- Damson, Burbank.

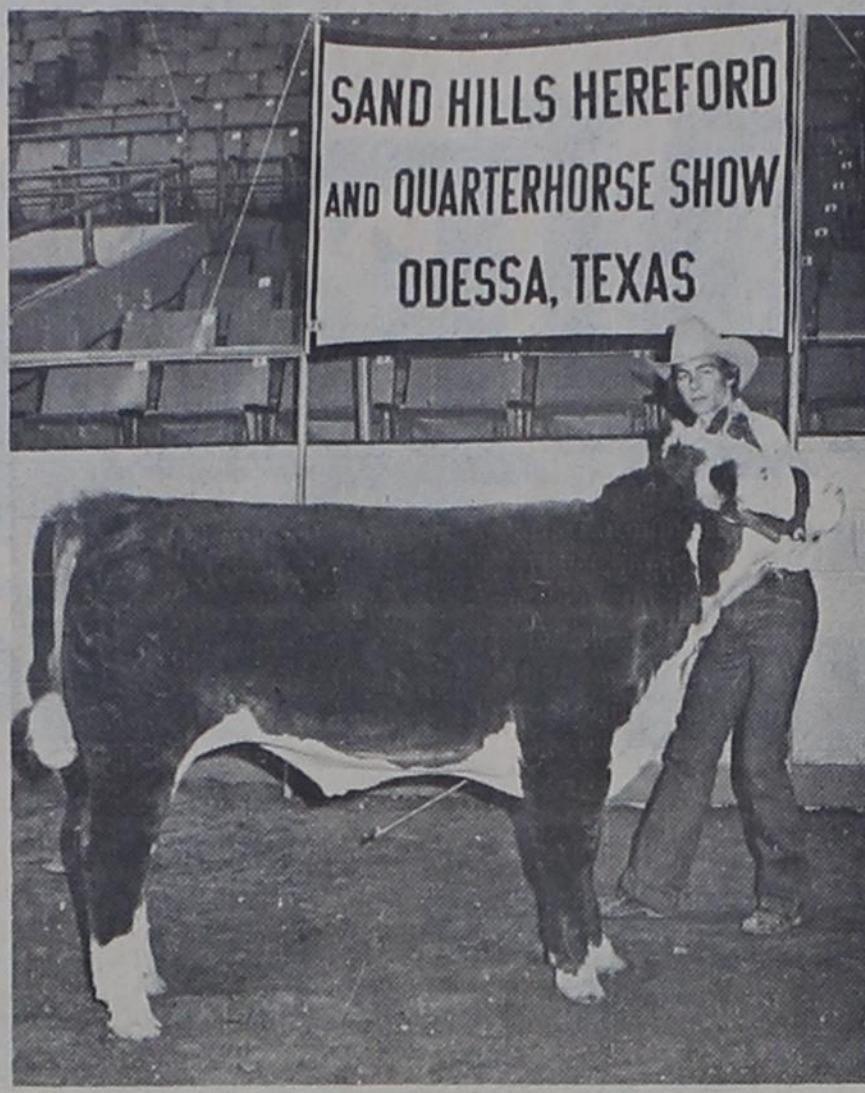

JACK CRAFT SHOW the 1st place middle-weight winner at Odessa

1980 census information to be mailed out

Mr. William E. Soule has been named Manager of the temporary 1980 census district office in Amarillo.

The announcement of Mr. Soule's appointment was made today by Mr. Percy R. Millard, Director of the U.S. Bureau of the Census Regional Office in Dallas.

The Amarillo census office, to be located in Bldg. 7205, T.S.T.I. Campus, 7205 Avenue B, will employ approximately 400 temporary workers at the peak of census operations next spring. Hiring for most of these jobs will begin early in 1980. The temporary Amarillo office will remain open until census operations are completed, expected to be sometime during the summer of 1980.

The 1980 census will be taken largely by the mail-out, mail-back method. On Friday, March 28, 1980, the Postal Service will deliver a census questionnaire to each U.S. Household. Residents will be asked to complete the questionnaire and return it four days later, on Tuesday, April 11-Census Day-in a postage free envelope. The questionnaires will be returned to the temporary census office where they will be checked and processed by census workers. If questionnaires are not mailed back, census takers will make household visits to get the required information.

Mr. Soule is one of 21 census district office managers to be named in Texas and one of 409

to be selected throughout the nation.

The Amarillo census district office will be responsible for counting all persons and housing units in the following counties: Armstrong, Briscoe, Carson, Castro, Childress, Collingsworth, Dallam, Deaf Smith, Donley, Gray, Hall, Hansford, Herdman, Hartley, Hemphill, Hutchinson, Lipscomb, Moore, Ochiltree, Oldham, Parmer, Potter, Randall, Roberts, Sherman, Swisher and Wheeler.

Alpha Upsilon Epsilon chapter established

Alpha Upsilon Epsilon, a new chapter of the Beta Sigma Phi Sorority has been established in the Clarendon community. The Chapter President is Fuzz Mooring, Vice-president is Nancy Johnson, Extension Officer is Theresa Hill, Recording secretary is Denise Grady, Corresponding secretary is Jeanie Mondragon and Treasurer is Sandra Eads. Other members include Tonya Owens, Terri Floyd, Cynthia Hardin, Darla Putman, and Noni Nixon. The Chapter is now working on the Charity Ball to be given in February and will be planning other activities to help the community and other needy projects.

Bullock financial outlook for Texas

I would like to share with you my outlook for our state government's financial future in light of present economic conditions.

The world oil crisis is of overriding importance, and in the past eight months we have seen events which dictate major revisions in our estimate of what's coming.

The bottom line: the state can pay its bills and have a balance left at the end of our current budget. The amount to be left over is subject to question.

Our estimate eight months ago came after the Legislature approved a budget of more than \$21 billion to run the state for the two years from September '79 to August '81. We said then that a mere \$1.7 million would be left after paying for the budget.

But we are eight months wiser now and can change that figure. First, we can add to it \$142 million to be saved on items Governor Clements vetoed. Then we must subtract from it \$21.8 million for increased highway program costs and \$24.4 million for increased foundation school costs. Further, when the books were closed on the immediate past budget period the leftover balance was \$43.8 million less than predicted.

These things would give us a "surplus" of \$53.8 million in 1981, but our forecast of income from taxes and other sources is also changing-some up, some down.

Oil production tax is the big item. The Middle East has drastically raised world oil prices and decontrol has raised domestic prices. Consequently, we now estimate that oil will bring in \$555 million more than we had previously forecast. Increased natural gas production taxes will add another \$91 million.

We now estimate sales taxes will bring in \$139.6 million less than planned and motor vehicles sales taxes have been reduced \$143.3 million.

We have reduced other income sources. The net result is to add only \$70.6 million to the \$53.8 million I mentioned earlier to give us a total of \$124.4 million we may expect as "surplus."

This is money the Legislature could spend, could carry over to the next budget or could use for tax relief.

We could also raise a question about another \$200 million which may be available-but to count on it now is pure conjecture.

That \$200 million is money the Legislature has already approved for spending. State

agencies in the past have left some money on the table, but this time around they are pinched by inflation and may well spend every dime the Legislature gave them.

To count on this money now is to count the chickens before they hatch.

But whether the surplus is \$124 million or \$324 million,

Texas is not living in the banquet years of the 1970s. We are still more fortunate than many other states. Our tax rates haven't been raised in almost 10 years. Our taxes are lower than virtually every other state in the union. But still we are making ends meet while providing the services and institutions Texans expect from state government.

Third series on tax tips

See Application p. 4

When it comes time to file income tax returns this year, the taxpayer does have a choice in regard to which form he/she decides to use. The two choices include Form 1040 or Form 1040A.

Form 1040A is the easy form, designed for taxpayers whose income results from standard sources such as salaries, wages and tips. It is also for use by taxpayers who do not itemize deductions and who do not claim credits or adjustments to their income.

Form 1040, however, with its assortment of schedules and forms, is for everyone else.

Taxpayers will be happy to learn that this year's tax forms are basically the same as last year's. There are few minor changes for the sake of simplification.

Depending upon individual circumstances, the taxpayer should choose the form which will be easy to complete and which is right for him/her. This year, Form 1040A will accommodate taxpayers whose income is \$40,000 (for a couple filing jointly) or \$20,000 for singles and married persons filing separately.

An exception to these income limits concerns interest and dividend income. If either exceed \$400, Form 1040 accompanied by Schedule B should be used listing the sources of income, no matter what total income may be.

Regardless of which form taxpayers use, items will be laid out sequentially to facilitate easy computation.

These and other questions concerning your 1979 tax return will be answered in the Taxpayer Education program. This public service course will be offered Jan. 29 and 31, 7:00-9:30 p.m. This program is co-sponsored by the Panhandle Chapter of the Texas Society of Certified Public Accountants, the Internal Revenue Service and the Amarillo College Community Service Program.

More than 20 CPAs will volunteer their time to assist taxpayers during the two-night informal program, which provides both instruction and question-and-answer sessions. The course is available to the public at a charge of \$2 per person to cover administrative costs.

To register for the Taxpayer

Education program, simply fill out the registration form below. Money and registration form must be mailed by Jan. 16, 1980.

Classes will be held in Warren Hall on the Amarillo College Campus.

Panhandle Boat & Ski Club elect new officers

The Panhandle Boat & Ski Club has elected new officers for 1980. Rex Bagwell of Claude is the new commodore, Charles Short, Amarillo, Vice-Commodore, and Bobby Owens, Amarillo, Secretary-Treasurer. Other officers serving this year are Bob Hayworth, Clarendon, Jerry Graves, Claude, Jack Moore, David Wright, Bill Clayton, Charlie Miller, Mrs. Winfred Chum, Chuck Gast, and Jim Greer, all of Amarillo.

The 1980 Panhandle Boat & Ski Club's queen has been chosen and is Krystal Hayworth of Clarendon. The Club annually sponsors the Boat, Sport, and Travel Show held in the Amarillo Civic Center. This year's show is scheduled for Friday, Saturday, and Sunday, January 25th, 26th and 27th. This year's show will be the Silver Anniversary Event, twenty-five years of the finest attractions for the sports-minded residents of the golden spread. The Annual Boat, Sport, and Travel Show gives everyone an opportunity to see and purchase the very latest sports equipment on the market.

The Good Neighbor Club met with Bessie Helton Friday 11, he afternoon was spent in visiting. In the business meeting, Mary Lee Noble was elected president and Florence Harp reporter.

Lovely refreshments of sandwiches, angle cake, ice cream, tea and coffee was served to Hazel Phillips, Mary Lee Noble, Frances McCord, Florence Harp, Cora Hearn and Bessie Helton as our hostess. Next meeting will be with Frances McCord, Feb. 8. Everyone reported a good time.

Good Neighbor Club meets

Lovely refreshments of sandwiches, angle cake, ice cream, tea and coffee was served to Hazel Phillips, Mary Lee Noble, Frances McCord, Florence Harp, Cora Hearn and Bessie Helton as our hostess. Next meeting will be with Frances McCord, Feb. 8. Everyone reported a good time.

To register for the Taxpayer

I AM ANNOUNCING MY CANDIDACY FOR RE-ELECTION FOR COUNTY COMMISSIONER FOR PRECT 3

BUFORD HOLLAND

pd for by Buford Holland

Hedley School Menu

January 21-25

Monday Stew, cube cheese, cabbage slaw, corn bread, fruit and milk.

Tuesday Fried chicken, gravy, green beans, creamed potatoes, hot rolls, pineapple and milk.

Wednesday Pinto Beans, turnip greens, relish, corn bread, chocolate pudding, and milk.

Thursday Ravioli in sauce, corn, cole slaw, rice dressing, crackers, fruit cobbler and milk.

Friday Hambruger, slice onions, french fries, ketchup, lettuce, peanut butter squares and milk.

STATEMENT OF CONDITION

PUBLISHER'S COPY

CONSOLIDATED REPORT OF CONDITION
(Including Domestic Subsidiaries)

LEGAL TITLE OF BANK	Donley County State Bank
CITY	Clarendon
COUNTY	Donley
STATE	Texas
ZIP CODE	79226
STATE BANK NO.	141
FEDERAL RESERVE DIST. NO.	11
CLOSE OF BUSINESS DATE	December 31, 1979

	ASSETS	
	Mill	Thou.
1. Cash and due from banks	1,094	2
2. Due from other depositories and all cash items in process of collection	1,100	2
3. U.S. Treasury securities	886	3
4. Obligations of other U.S. Government agencies and corporations	1,351	4
5. Obligations of States and political subdivisions in the United States	1,351	4
6. All other securities	100	7
7. Federal funds sold and securities purchased under agreements to resell	6,594	8
8. Total loans (including overdrafts totaling \$ 22,253.76 (From Schedule A, Item B))	10,812	9
9. Lease financing receivables	18	10
10. Bank premises, furniture and fixtures, and other assets representing bank premises	18	10
11. Real estate owned other than bank premises	10,812	11
12. Letters of credit and customers' liability on acceptances outstanding	10,812	12
13. All other assets	5	13
14. TOTAL ASSETS (sum of items 1 thru 13)	11,577	14
LIABILITIES		
15. Demand deposits of individuals, partnerships, and corporations	3,284	15
16. Time and savings deposits of individuals, partnerships, and corporations	6,234	16
17. Deposits of United States Government	26	17
18. Deposits of States and political subdivisions in the United States	1,973	18
19. Due to banks	10,812	19
20. All other deposits	10,812	20
21. Certified and officers' checks	10,812	21
22. Total Deposits (sum of items 15 thru 21)	10,812	22
a. Total demand deposits	3,284	22a
b. Total time and savings deposits	7,528	22b
23. Federal funds purchased and securities sold under agreements to repurchase	10,812	23
24. Interest-bearing demand notes issued to the U.S. Treasury and other liabilities for borrowed money	10,812	24
25. Mortgage indebtedness for which the bank is directly liable	10,812	25
26. Unearned discount on loans	10,812	26
27. Letters of credit and acceptances outstanding	10,812	27
28. All other liabilities	10,812	28
29. TOTAL LIABILITIES (excluding subordinated notes and debentures) (sum of items 22 thru 28)	10,233	29
30. Subordinated notes and debentures	10,812	30
31. Allowance for possible loan and investment losses	79	31
EQUITY CAPITAL		
32. Common stock (No. of shares outstanding 4000)	400	32
33. Certified surplus	400	33
34. Undivided profits	625	34
35. Uncertified surplus, reserve for contingencies, and other capital reserves	124	35
36. TOTAL EQUITY CAPITAL (sum of items 32 thru 35)	1,249	36
37. TOTAL LIABILITIES AND EQUITY CAPITAL (sum of items 29, 30, 31 and 36)	11,577	37

NOTE: This report must be signed by an authorized officer and attested by not less than three directors other than the officer signing the report.

We, the undersigned officer, do hereby declare that this Report of Condition (including the supporting schedules) has been prepared in accordance with the instructions and is true to the best of my knowledge and belief.

SIGNATURE OF OFFICER AUTHORIZED TO SIGN REPORT: Barbara Cosper, ASST. CASHIER
AREA CODE/TELEPHONE NO: 806-874-3581
DATE SIGNED: Jan. 9, 1980

We, the undersigned directors, attest the correctness of this Report of Condition (including the supporting schedules) and declare that it has been examined by us and to the best of our knowledge and belief has been prepared in accordance with the instructions and is true and correct.

SIGNATURE OF DIRECTOR: M. Carroll Hoopp
SIGNATURE OF DIRECTOR: C. E. [Signature]

State of Texas, County of Donley

Sworn to and subscribed before me this 9th day of Jan. 1980
My commission expires 10-31-80

THE DONLEY COUNTY STATE BANK
Clarendon, Texas

SAVE MONEY ON TAXES!

TAXES WILL BECOME DELIQUENT FEBRUARY 1st.

DONLEY COUNTY HOSPITAL DISTRICT CLARENDON COLLEGE CITY OF CLARENDON CLARENDON SCHOOLS

NOW ALLSTATE CAN SAVE YOU 10% OFF TEXAS STATE RATES FOR AUTOMOBILE INSURANCE

Come in and compare.

Your Allstate agent will show you just how much you may save on automobile insurance with Allstate's new low rates.

We're helping you keep your insurance costs down -- as we protect your car against loss. Come in soon and find out how much you might save. Or just phone us

1625 "good hands" people in Texas invite you to come in and compare.

KNORPP Insurance

PH. 874-3521



DEAN HAWKINS SHOWN with his Reserve Champion Barrow.



STARLA MANN, with her Reserve Champion lamb, is assisted by brother Matt, holding the trophy

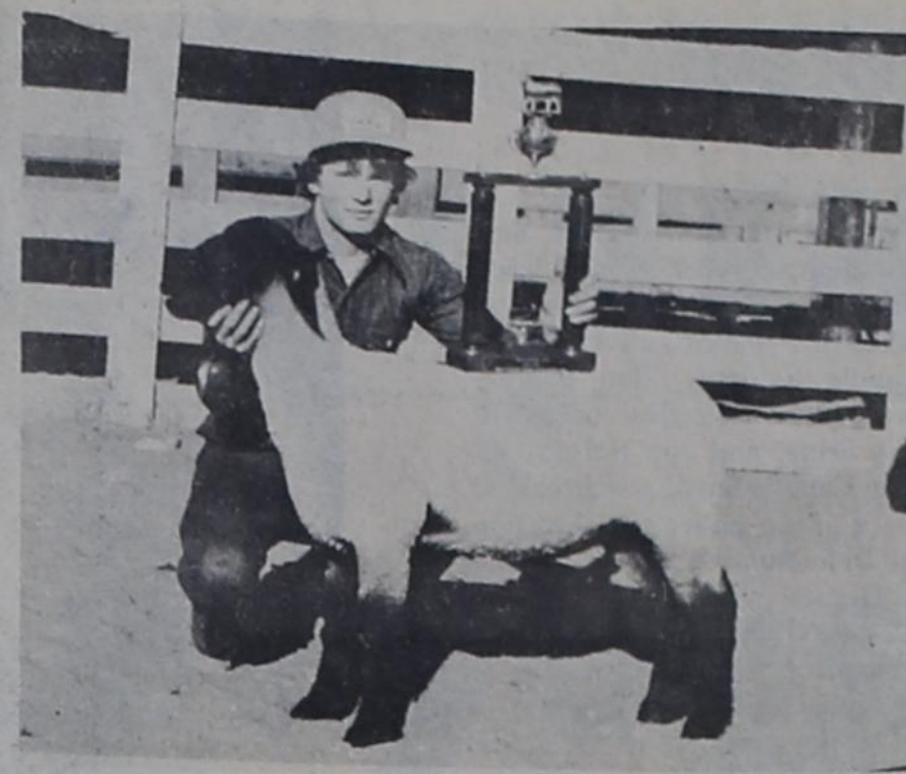

MARK JACK SHOWS Grand Champion lamb and his trophy

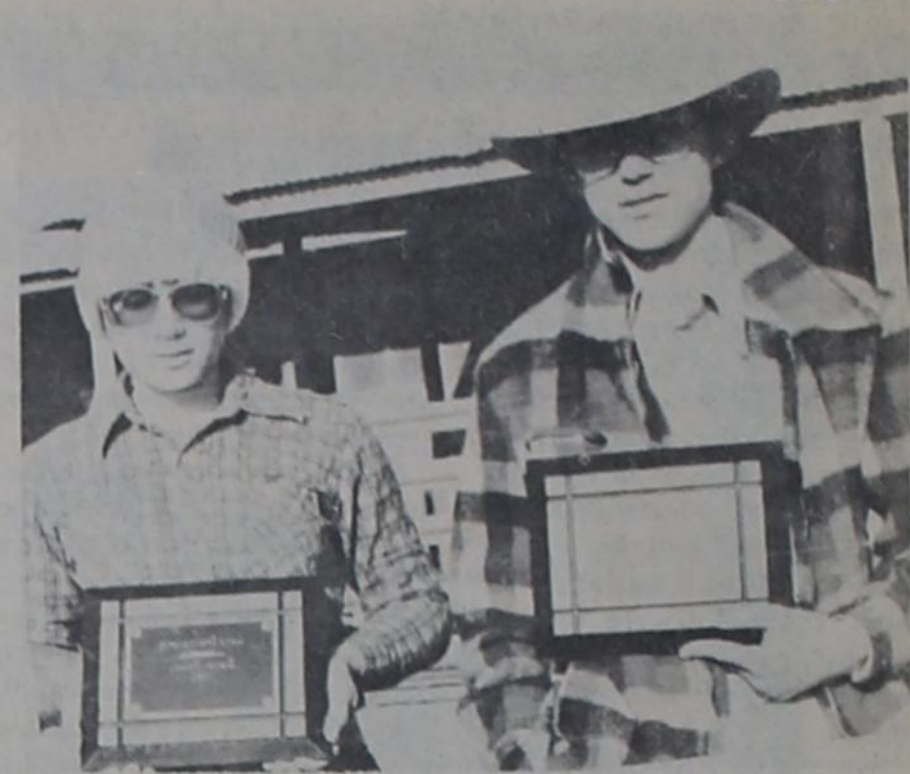

BUDDY HALL, [I] Showmanship winner in Barrow Show and Starla Mann Showmanship winner in Barrow Show

Barrow Show Results

- | | |
|---|--|
| <p>Class I</p> <ol style="list-style-type: none"> Lori Robinson Dean Hawkins Carl Watson Brian Leeper Terry Noble <p>Class II</p> <ol style="list-style-type: none"> Starla Mann Doug Hawkins Susan Mann Shane Swinney Doug Williams Barry Hasty <p>Class III</p> <ol style="list-style-type: none"> Rodney McAnear Dean Hawkins Lori Robinson Buddy Hall Starla Mann Terry Cox | <p>Class IV</p> <ol style="list-style-type: none"> Buddy Hall Shane Swinney Kennan Shields Shane Swinney Rodney McAnear <p>Class V</p> <ol style="list-style-type: none"> Kennan Shields Lori Robinson Colleena Cox Jennifer Cox Susan Mann <p>Grand Champion
Rodney McAnear</p> <p>Reserve Champion
Dean Hawkins</p> <p>Showmanship
Buddy Hall</p> |
|---|--|

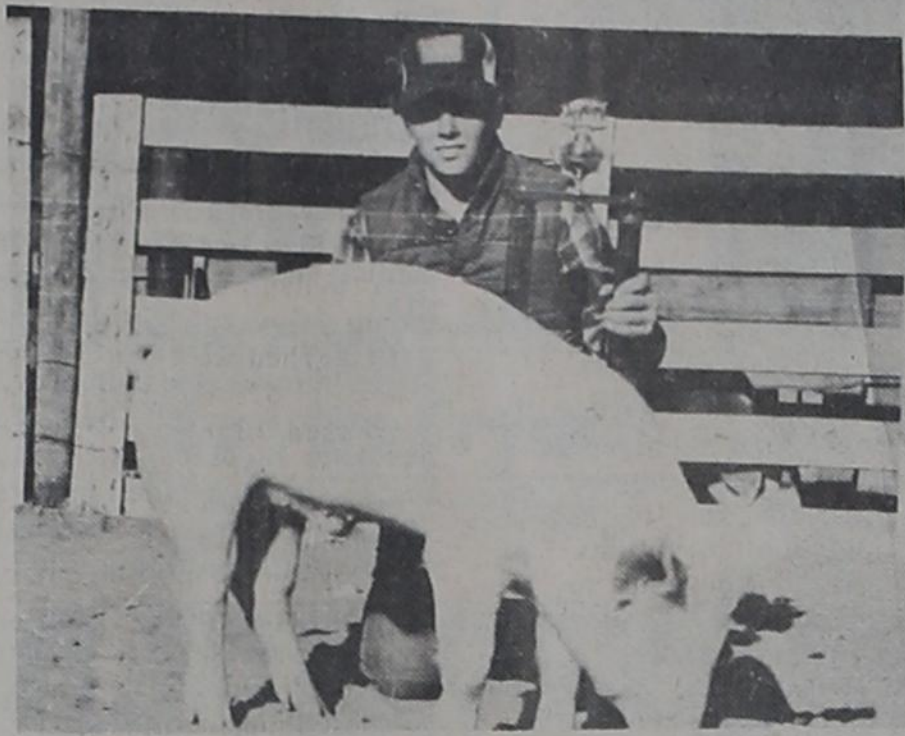

RODNEY McANEAR, Grand Champion of Barrow show and his trophy

Leathers receives degree from Baylor

Richard Murry Leathers of Clarendon was among more than 370 students at Baylor University, Waco, who completed requirements for graduation at the end of the fall semester. Leathers, 721 W. Fourth, received a bachelor of arts degree.

Three hundred seventeen students received bachelor's degrees, 53 earned master's degrees, and four received doctoral degrees. More than 60,000 students have received degrees from Baylor, the world's largest Baptist university, since it was chartered by the Republic of Texas in 1845.

MONEY SAVING TIP: Cook in larger quantities than you need. Freeze the excess for later use when you don't have time to prepare a meal, and don't want to eat out.

Read and use the classified ads

"I will speak ill of no man and speak all the good I know of everybody."
Benjamin Franklin

Texas Ports Reporting Dramatic Increases in Exports of Cotton

AUSTIN—Cotton, once the undisputed king of traffic from Texas Gulf Coast ports, may be in the process of regaining its crown, according to Agriculture Commissioner Reagan V. Brown, with port authorities reporting recent dramatic increases in export activity there as the highest waterborne movement from the state in almost 10 years.

"Large movements of cotton to the People's Republic of China are accounting for the bulk of export increases from Texas ports," Brown explained. This has been bolstered by the fact that cotton shippers have been switching in recent months from minibridge movement via the West Coast ports to the Gulf port facilities due to container shortages and West Coast port congestion.

The bulk of the cotton going out of the Gulf Coast ports, primarily from the bumper 5.7 million bale Texas



The Appian Way, a 2,000-year-old Roman road with a deep foundation, is in better condition than many modern roads and streets.

ARE YOU INTERESTED IN A PRE-KINDERGARTEN IF SO, CALL 874-3833 or 874-3926 AFTER 5 p.m. BEFORE FEB. 1st.

Sheep Show Results

- | | |
|--|--|
| <p>Medium Wool</p> <ol style="list-style-type: none"> Mark Jack Mark Jack Bill Cornell <p>Light Fine Wool</p> <ol style="list-style-type: none"> Matt Mann Starla Mann Scott Lewis Doug Hawkins Susan Mann Shannon Hall <p>Heavy Fine Wool</p> <ol style="list-style-type: none"> Starla Mann Buddy Hall | <p>3. Scott Lewis</p> <p>4. Dean Hawkins</p> <p>T. Bill Cornell</p> <p>Showmanship
Starla Mann</p> <p>Grand Champion
Mark Jack</p> <p>Reserve Champion
Starla Mann</p> |
|--|--|

Shop Clarendon

There's a Better Way to Get the Most from Your Checking Account

If you are an average adult citizen of this city, you have a bank checking account. You either maintain a minimum balance or you pay a monthly charge for the privilege of having the checking account service... unless, of course, you have one of our BANCLUB accounts.

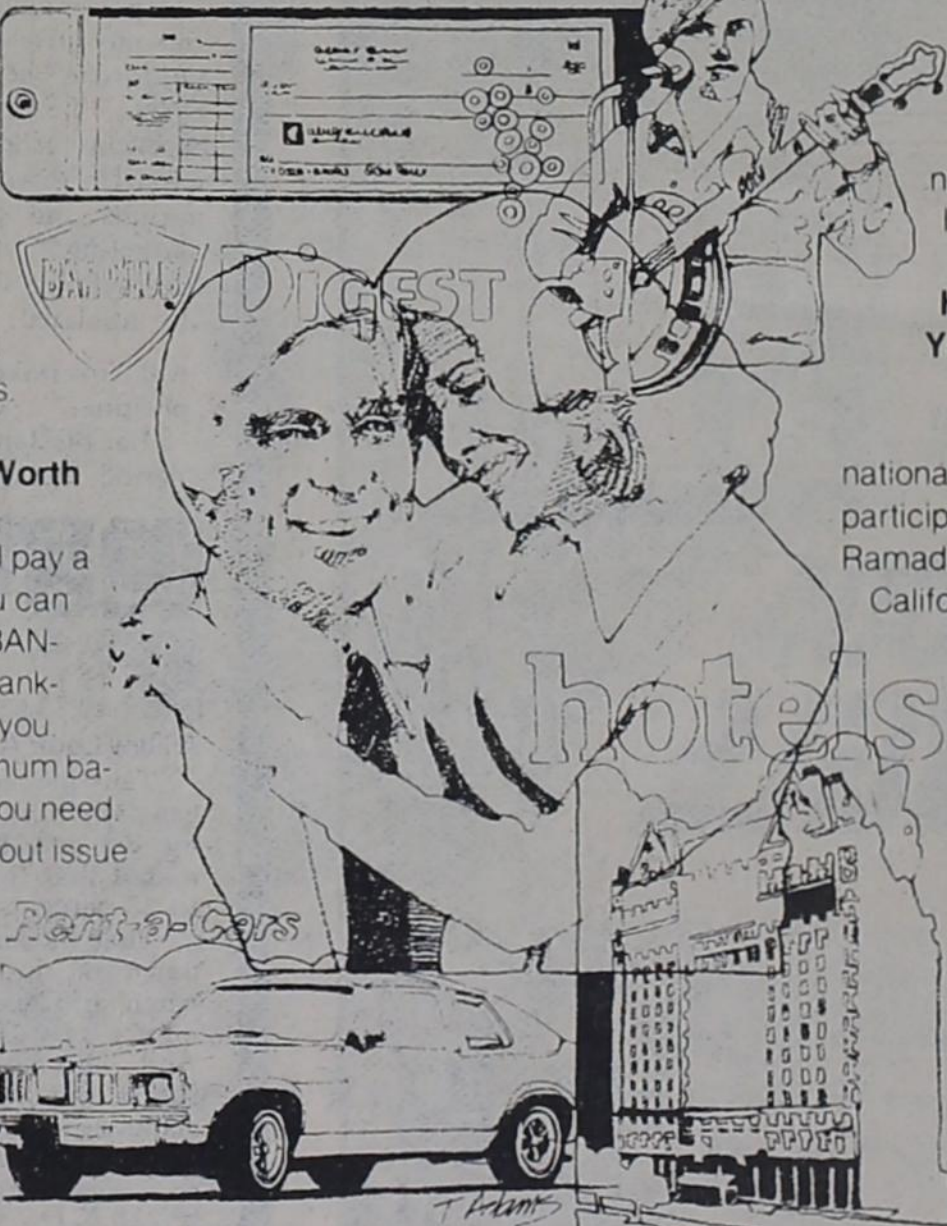

Plus, you travel with the security of CHECASH™, the BANCLUB program that entitles members to nationwide check cashing privileges in any of 4,500 bank locations.

Get Your Money's Worth

With BANCLUB, you still pay a monthly charge—a small set fee you can plan for each month. But for that fee, BANCLUB opens up a whole package of banking services designed especially for you. Unlimited check writing. No minimum balance. All the personalized checks you need. Travelers and cashier's checks without issue charge.

Have Fun with The Money You Save

Add fantastic, fun bargains with national discounts on Hertz car rentals, participating Holiday Inns, Rodeway Inns, Ramada Inns, theme parks from Florida to California and many, many more.

And that's only the beginning. BANCLUB offers personal protection for you and your family with \$10,000 accidental death insurance you automatically receive as a BANCLUB member.

Top off the program with BANCLUB Digest, America's Hometown Magazine, a lively blend of sound information on financial, health and safety matters, sparkling bits of wit and travel features to stir your imagination and help you plan ahead.

Put it all together, and you have BANCLUB... your creative alternative to "plain ole checking!"

BANCLUB...it's worth changing banks for FARMERS STATE BANK AND TRUST CO.



Clarendon, Texas

An important part of your electric bill.

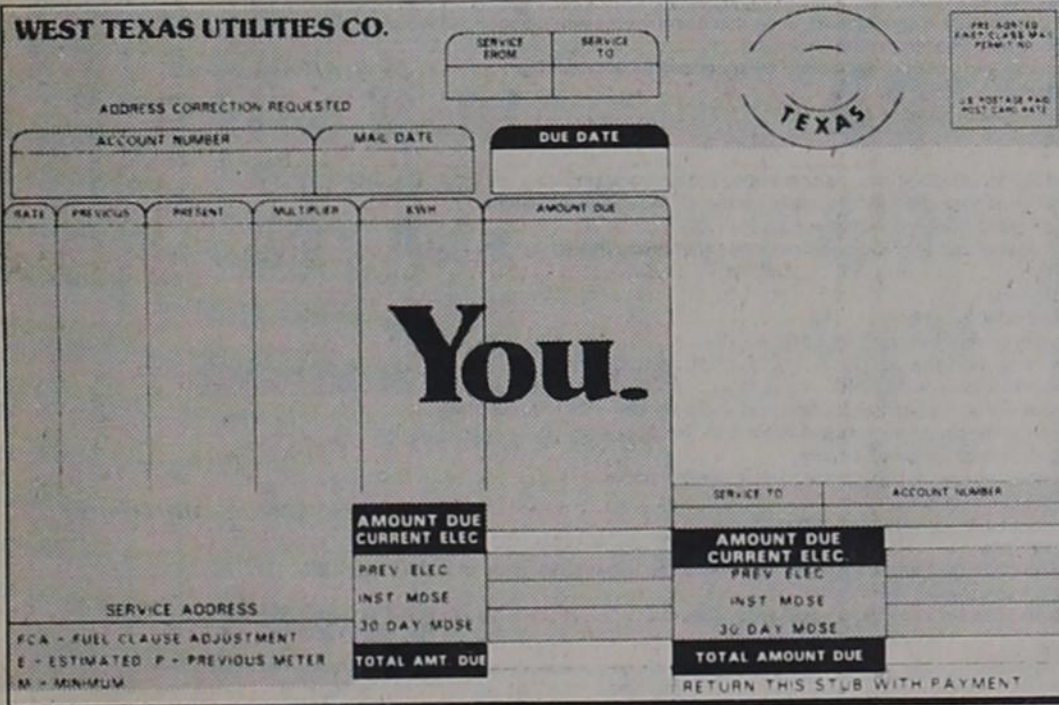

Time was when your electric bill probably was "just another item" in the family budget. You knew from the year before about what to expect. Regrettably, this is no longer true. As the costs of producing and supplying electricity have gone up, WTU has had no choice but to pass on fuel cost increases through fuel clause adjustments on your bill. The electric bill has become a large item in your family budget.

You and each member of your family are important parts of your electric bill. How you use appliances and equipment makes a big difference in the amounts of your bills. Make a family project of keeping the heating thermostat set at 68° in the winter. Operate the clothes washer, dryer and dishwasher only with full loads. Turn the television off when you leave it. And check around the house for other energy-saving, dollar-saving measures.

WTU is working to assure an adequate supply of electric power for all of its customers and to help them get the most value for their electric dollars.

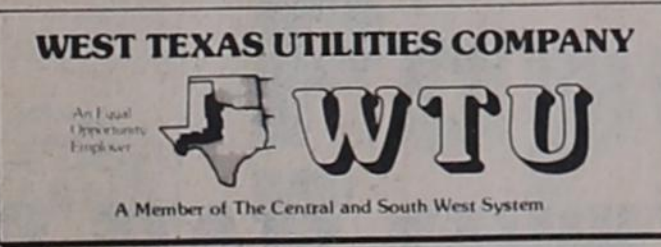

Remember REDDY Supplies the energy—but only YOU can use it wisely!

Rodgers-Newhouse wedding vows exchanged

Nancy Lynn Rodgers and Bright K. Newhouse III were united in marriage Friday at 6:30 at the Throckmorton Church of Christ, Bright Newhouse, Jr., father of the groom performed the double-ring ceremony before a background of candelabra, intertwined with greenery, flanked by spiral candelabra and garlands of holly. The pews were marked with lighted pew markers intertwined with holly and red velvet bows.

Parents of the bride and groom are Mr. and Mrs. Kenneth A. Rodgers of Throckmorton and Mr. and Mrs. Bright K. Newhouse, Jr. of Clarendon, Texas.

Given in marriage by her father, the bride was lovely in a chapel length gown of ivory re-embroidered Alencon lace with a scalloped neckline, fitted bodice and long sleeves tapering to the wrist. The full skirt of silk organza extended into a chapel train. The brides finger-

tip veil of ivory illusion was attached to an embroidered tiara of tiny seed pearls. She carried a cascade bouquet of cymbidium orchids highlighted with feathered carnations, gypsophilla and ivy.

Matron of honor was Mrs. Curtis Timmons, sister of the bride. Bridesmaids were Mrs. Kliff Rodgers, sister-in-law of the bride, Merkel, Tex., Sherry Todd, Tempe, Arizona, Tanya Hodges, Fort Stockton, Judy Rogers, Denton, Texas, cousin of the bride, and Marsha Morgan, Abilene, Tex. They wore matching floor-length red quiana blouses dresses with red chiffon elbow-length capes finished with narrow double ruffles. They carried votive candles accented with holly and tiny red streamers.

Mike Newhouse, of Clarendon, brother of the groom was best man. Groomsmen were Kliff Rodgers, of Merkel, brother of the bride, Dee Herron, John Hall, and Larry

Shields of Clarendon. Bob Rodgers, brother of the bride and Charles Richard of Stephenville served as ushers and candle lighters. Ring bearers were Brad Gonzales, cousin of the bride, and Jon Nelson.

A Capella music was provided by a group under the direction of Dale Bundy.

Guests were registered by Carla Newhouse, of Abilene, cousin of the groom.

Following the ceremony, a reception was held in the Royce Priddy home. Those assisting were Kathryn Davis, the bridal attendants and Mrs. Royce Priddy, Mrs. Billy Don Davis, Mrs. Nelson Bruton and Mrs. Bobby Joe Davis.

The bride is a 1978 graduate of Throckmorton High School attended Abilene Christian University and is currently employed by the First State Bank, Abilene, Texas. The groom, a pre-law student at Abilene Christian University is employed by Hendric Medical Center in Abilene.

Following a short wedding trip, the couple will make their home in Abilene, Texas.

Parents of the groom hosted a rehearsal dinner for the couple, their attendants and guests at the Throckmorton Country Club.

Parties

The bride-elect was honored with a personal shower in Abilene by her room-mates, a miscellaneous shower at the Church of Christ in Hamby, a shower in Clarendon and a gift tea in Throckmorton.



Texas Beef Cook-off Recipes Being Accepted by Cowbelles

AUSTIN—Whether you chop it, grind it, smother it, or serve it plain, your favorite recipe for beef may be worth \$300 in the 1980 Texas Beef Cook-off.

The Texas Cowbelles are sponsoring the statewide contest to find the best recipe for cooking beef chuck, round, rump, or brisket. Following selection of the best five recipes submitted for judging, the five finalists will receive expense-paid trips to Amarillo to prepare their dishes for judging during the Texas Beef Conference, April 17-18.

Besides receiving \$300, the first-prize winner of the Texas competition will advance on an expense-paid trip to the National Beef Cook-off to be held in Scottsdale, Arizona, Sept. 3-5.

Beef dishes entered in the competition will be judged on the basis of taste, appearance, originality, ease of preparation and practicality. All recipes submitted to the competition become the property of the Texas Cowbelles.

Entry blanks for the Texas Cook-off are available from the Texas Department of Agriculture, P. O. Box 12847, Austin, Texas 78711 or from district offices in the following locations: Amarillo, Lubbock, Odessa, Vernon, Stephenville, San Antonio, Pharr, Dallas, Brenham, Houston, Tyler and Beaumont. Entry blanks must be submitted no later than March 15, 1980, to: Texas Cowbelles Beef Cook-off, 5401 Interstate 40 West, Amarillo, Texas 79106.

Social Security Q & A's

Q: When I became eligible for Medicare, I decided not to take the medical insurance part. Now, I've changed my mind about that. Isn't there a special time of year when people can enroll in medical insurance?

A: Yes. People who turn down Medicare Medical Insurance during their initial enrollment period and later change their mind can sign up during the general enrollment period - January 1 through March 31 of each year. If you enroll during a general enrollment period, your protection won't start until the following July and your premium will be 10 percent higher for each 12-month period you could have been enrolled but weren't.

Labrary notes from Bookworm

New Books: THE MATARESE CIRCLE, by Robert Ludlum. Matarese, an organization which financed terrorist organizations, can only be stopped by two agents who hate each other. AUNT ERMA'S COPE BOOK, by Erma Bombeck. How to get from Monday to Friday in 12 days. DURING THE COMING BAD YEARS, by Howard Ruff. SHIBUMI by Treverian A Russian-Japanese assassin uses his nearly superhuman mental and physical powers to destroy political terrorists from PLO to CIA.

SOPHIE'S CHOICE, William Styron. Stingo came to Brooklyn to write a novel, but he becomes involved with the couple living in the upstairs apartment, Nolhsin, a Jew, and Sophis, a vulnerable blond beauty.

Recent memorials placed in the Gabie Betts Burton Memorial Library are: Given by Mrs. J.W. Collins of Amarillo, in memory of Mr. and Mrs. J.L. McMurtry; given by Mrs. J.W. Collins of Amarillo in memory of Mrs. June Palmer; given by Mrs. B.G. Thornberry, in memory of Bill Cushing; given by Mr. and Mrs. Wayne Riggs, in memory of Bill Cushing; given by Mr. and Mrs. Wayne Riggs in memory of Mrs. John Ballard.

Q: Our son, a teen-ager is blind and has no income of his own. Would my husband's salary be counted in deciding if our son is eligible for SSI payments?

A: In deciding on the eligibility of a child under 18 (or under 21 if in school) who lives at home, part of the parents' income counts. However, there are allowances for work and living expenses and for other children living in the home. After these allowances are deducted, the remaining amount is used to decide if the child meets the SSI Income and Resource requirements.

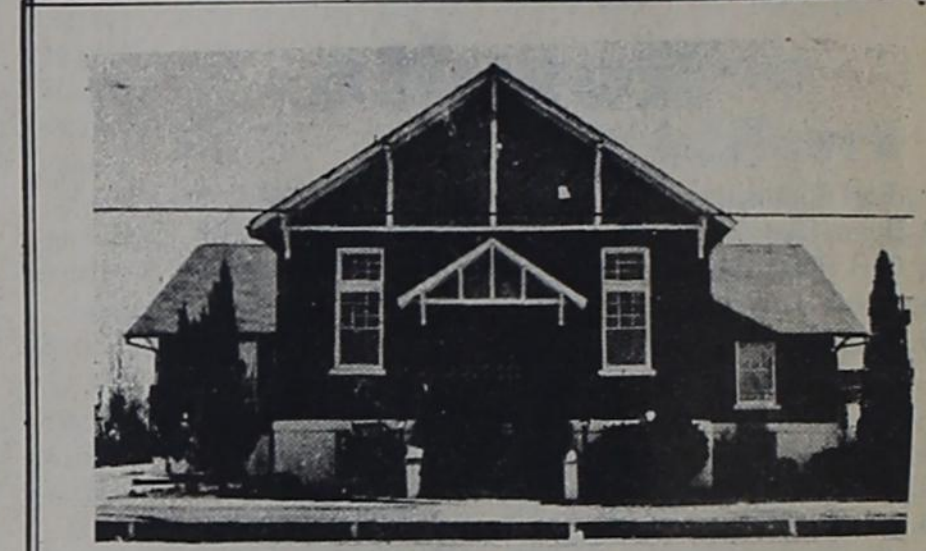

Psalm 67:1-2
God be merciful unto us, and bless us; and cause his face to shine upon us; that thy way may be known upon earth, thy saving health among all nations.

A New Testament Church following the precepts of God and the teachings of the Apostles.

FIRST CHRISTIAN CHURCH
Wilbert Bernabe, Pastor
Third & Gorst Streets
Clarendon, Texas

GOLD
facts and fancies

During the late Roman Empire, the engagement ring became the first gold article ever worn by the Roman maiden. It was believed gold symbolized everlasting love that would never tarnish, just as gold never loses its shine or beauty.

Use The Classified Ads

Due to new owner the GreenBelt Telephone Directory is being a little delayed. It has taken us more time to make sure we have everything right. It will be delivered within 45 days

Thanks for your business Owners & Operators Tommy & Vivian Hall

Women's Aglow has January Meeting

Women's Aglow held their monthly meeting January 7, at the Lions Club Hall with a good attendance.

Several ladies gave very inspiring testimonials of what God had done and how God has worked in their lives.

The next meeting will be held at the Lions Club hall on Feb. 4, at 7:30 p.m.

For more information call 874-3673.

Gains in Agricultural Cash Receipts May Boost Texas Farmers, Ranchers into No. 2 U.S. Position

AUSTIN—Gains in cash receipts, which have outstripped all other competing states, are likely to boost the national ranking of Texas' farmers and ranchers, Agriculture Commissioner Reagan V. Brown recently reported.

For the first nine months of 1979, Texas (currently ranked third) registered substantially greater improvement in farm cash receipts than either first-ranked California or the No. 2 state, Iowa, said Brown.

"Cash receipts were up 18 percent in Texas, compared to a 13-percent increase for Iowa and only a five-percent rise for California," he said. "During 1979, Texas recorded excellent crops of cotton, wheat, grain sorghum, peanuts and pecans. When marketings of crops and livestock for the entire year are tabulated, it is likely we will overtake the No. 2 position."

For the January-September period, Texas farm and ranch cash receipts totaled \$6.34 billion, compared to \$6.68 billion for Iowa and \$7.23 billion for California. Brown noted that for the nation as a whole, farm cash receipts were up 14 percent to \$85.59 billion.

However, he also pointed out that during this same time, farm and ranch production expenses rose an estimated 16 percent, led by a 45-percent average increase in fuel prices. In the 12-month period ending October 15, 1979, for instance, Texas farmers and ranchers saw prices for on-farm delivered diesel fuel shoot up 36 cents a gallon, with gasoline prices following a similar pattern. Further price increases have come about since then.

"In spite of the fact that Texas farmers and ranchers are doing a tremendous job of producing and selling, inflation continues to severely erode net profits," Brown added.

According to the U.S. Census Bureau, construction costs rose 123.8% between 1968 and 1978 alone. In fact the rebuilding cost of older homes in many areas has at least doubled. And if they're destroyed by fire or other calamity, unless the insurance protection has kept pace with inflation, many homeowners may have to pay thousands of dollars out of their own pockets.

Thus, a review of homeowner insurance is important. Make sure you shop around, though, because you may find that updating your coverage will cost no more than you're paying—and in some cases, the cost may even be less.



With longer life comes the need to make those years more secure. Buying insurance is one way. According to Colonial Penn Insurance Co., homeowners over age 50, in particular, should be aware of the need to upgrade insurance on their homes.

Studies show that many homeowners over age 50 bought their home 15 to 20 years ago. With increasing inflation, there is a need to review and where necessary, update the insurance coverage on these homes.

Hundreds of ships and planes lost forever. Some say it's UFO's. Others say it's a lost civilization. You may decide it's both.

CHARLES BERLITZ'S THE BERMUDA TRIANGLE

BASED ON THE BOOK BY CHARLES BERLITZ

ALL AGES ADMITTED

MULKEY THEATRE
Tuesday, January 22, 1980
ONE DAY ONLY
Show Time 7 p.m. and 9 p.m.

STATEMENT OF CONDITION

CONSOLIDATED REPORT OF CONDITION (Including Domestic Subsidiaries)

LEGAL TITLE OF BANK: Security State Bank
CITY: Hedley, COUNTY: Donley, STATE: Texas, ZIP CODE: 79237
STATE BANK NO.: 953, FEDERAL RESERVE DIST. NO.: 11, CLOSE OF BUSINESS DATE: December 31, 1979

ASSETS	Mill.	Thou.
1. Cash and due from banks	133	1
2. Due from other depositories and all cash items in the process of collection	108	2
3. U.S. Treasury securities	568	3
4. Obligations of other U.S. Government agencies and corporations	10	4
5. Obligations of States and political subdivisions in the United States	38	5
6. All other securities	200	6
7. Federal funds sold and securities purchased under agreements to resell	100	7
8. Total loans (including overdrafts totaling \$3 M) (From Schedule A, Item 8)	1,799	8
9. Lease financing receivables	None	9
10. Bank premises, furniture and fixtures, and other assets representing bank premises	135	10
11. Real estate owned other than bank premises	27	11
12. Letters of credit and customers' liability on acceptances outstanding	None	12
13. All other assets	82	13
14. TOTAL ASSETS (sum of items 1 thru 13)	3,662	14
LIABILITIES		
15. Demand deposits of individuals, partnerships, and corporations	1,071	15
16. Time and savings deposits of individuals, partnerships, and corporations	1,700	16
17. Deposits of United States Government	11	17
18. Deposits of States and political subdivisions in the United States	430	18
19. Due to banks	30	19
20. All other deposits	None	20
21. Certified and officers' checks	30	21
22. Total Deposits (sum of items 15 thru 21)	2,238	22
a. Total demand deposits	21,044	22a
b. Total time and savings deposits	None	22b
23. Federal funds purchased and securities sold under agreements to repurchase	None	23
24. Interest-bearing demand notes issued to the U.S. Treasury and other liabilities for borrowed money	None	24
25. Mortgage indebtedness for which the bank is directly liable	None	25
26. Unearned discount on loans	None	26
27. Letters of credit and acceptances outstanding	None	27
28. All other liabilities	None	28
29. TOTAL LIABILITIES (including subordinated notes and debentures) (sum of items 22 thru 28)	3,305	29
30. Subordinated notes and debentures	None	30
31. Allowance for possible loan and investment losses	1	31
EQUITY CAPITAL		
32. Common stock (No. of shares outstanding 300,000)	150	32
33. Certified surplus	100	33
34. Undivided profits	105	34
35. Uncertified surplus, reserve for contingencies, and other capital reserves	None	35
36. TOTAL EQUITY CAPITAL (sum of items 32 thru 35)	355	36
37. TOTAL LIABILITIES AND EQUITY CAPITAL (sum of items 29, 30, 31 and 36)	3,662	37

NOTE: This report must be signed by an authorized officer and attested by not less than three directors other than the officer signing the report.

I, the undersigned officer, do hereby declare that this Report of Condition (including the supporting schedules) has been prepared in accordance with the instructions and is true to the best of my knowledge and belief.

SIGNATURE OF OFFICER AUTHORIZED TO SIGN REPORT: Sue Weatherly, AREA CODE/TELEPHONE NO.: 806-856-2411, DATE SIGNED: January 8, 1980

NAME AND TITLE OF OFFICER AUTHORIZED TO SIGN REPORT: Sue Weatherly, Vice President

SIGNATURE OF DIRECTOR: David P. Bell, SIGNATURE OF DIRECTOR: Harold White, SIGNATURE OF DIRECTOR: Ray Altman

MAKES MARK FOR NOTARY'S SEAL: State of Texas, County of Donley, City of Hedley, My commission expires AUGUST 31, 1980

SAVE A BAGFULL AT VENTURE!

Meat Specials

ARMOUR STAR Sliced Bacon
 \$1.39
 LB. PKG.

HORMEL Ham Patties 12 OZ. CAN \$1.39

OSCAR MAYER SLICED REG/THICK Bologna 8 OZ. PKG. 99¢

OSCAR MAYER SLICED BEEF Bologna 8 OZ. PKG. \$1.09

OSCAR MAYER LITTLE PORK Link Sausage LB. PKG. \$1.99

USDA GRADE A FINE QUALITY
Whole Fryers
 55¢
 LB.



Large Grade A
EGGS
 79¢
 LB.

USDA GRADE A FINE QUALITY PAN READY
Cut-Up Fryers LB. 65¢

USDA GRADE A FINE QUALITY SPLIT FRYER
Breasts LB. \$1.19

USDA GRADE A FINE QUALITY FRYER
Drumsticks LB. 99¢

USDA GRADE A FINE QUALITY FRYER
Thighs LB. 99¢

HUNT'S Ketchup
 24 OZ. BTL. 69¢

SHURFINE GOLDEN CORN
 WHOLE KERNEL CREAM STYLE
 3 17 OZ. CAN 89¢

Shurfine Whole White Potatoes
 303 can 3/\$1.00

COMET LONG GRAIN Rice
 28 OZ. BOX 69¢

CENTRAL AMERICAN Bananas
 4 \$1
 LBS.

VEGETABLE SHORTENING Pure Crisco
 3 LB. CAN \$1.99

ALL PURPOSE RUSSET Potatoes 10 LB. BAG 99¢

FLORIDA Oranges 5 LB. BAG \$1.19

RED DELICIOUS Apples 3 LB. BAG 99¢

TEXAS GREEN Cabbage LB. 13¢

Instant Pudding 3. 3/4 Oz. Jello Asst. Flavors 2/59¢

Aunt Jemina Syrup 24 Oz \$1.39

Del Monte Seedless Raisins 15 1/2 Oz \$1.39

Aunt Jemina Pancake Mix 40 Oz 89¢

Giant Tide 10c off Label \$1.69

Grocery Specials

SHURFINE Fruit Cocktail 16 OZ. CAN 59¢

KRAFT TANGY Italian Dinner 8 OZ. BOX 49¢

KRAFT 8 OZ. BTL. French Dressing 59¢

Kellogg Bran Buds 18 Oz 99¢

SKINNER SHORT CUT Elbo Roni 12 OZ. PKG. 49¢

SHURFINE LAYER ASSORTED Cake Mix 18 1/2 OZ. BOX 69¢

MAXWELL HOUSE Instant Coffee 10 OZ. JAR \$4.99

Plains Valley Fresh Milk Gal \$1.89

DAYTIME DISPOSABLE DIAPERS Pampers 30 CT. BOX \$2.89

Super Suds DETERGENT
 89¢
 GT. BOX

25% OFF Spic & Span GT. BOX \$1.59

SAVINGS GALORE!

Dairy And Frozen Food

SHURFRESH BUTTERMILK/SWEETMILK Biscuits 8 OZ. CANS 99¢

WHIPPED MARGARINE Parkay 2/8 OZ. TUBS 79¢

KRAFT HALFMOON CHEDDAR/COLBY Horns 16 OZ. PKG. \$1.79

SHURFINE CUT Okra 10 OZ. PKG. 49¢

Health And Beauty Aids

POND'S CREAM & COCOA BUTTER Lotion
 8 OZ. BTL. \$1.19

PETROLEUM JELLY Vaseline
 1 1/4 OZ. JAR 49¢

POND'S COCOA BUTTER TROPICAL Bath
 15 OZ. BOX \$1.19

PERMANENT KIT Rave
 EACH \$2.99

COTTON SWABS Q-Tips
 54 CT. BOX 39¢

Cokes
 10 Oz 6 Btl Ctn 79¢ Plus Deposit

ALL GRINDS Folger's Coffee
 \$3.09
 1 LB. CAN

Hi Dri Paper Towels
 53¢
 JBO. ROLL

WE RESERVE THE RIGHT TO LIMIT PRICES EFFECTIVE JANUARY 13-19, 1980
 HOME OWNED AND OPERATED
CHARLIE'S GROCERY & MARKET
 CLARENDON, TEXAS PHONE 874-2425
 DOUBLE SAN GREEN STAMPS TUESDAY WITH \$2.50 PURCHASE OR MORE

Venture FOODS

RICKY RATTAN
Owner

TEX NAYLOR

ZENITH

SALES & SERVICE

RATTEN T. V. SERVICE

AFTER THE SALE, IT'S SERVICE THAT COUNTS

Fm - 2 Way Communications Cable TV

OFFICE-HOME BOX 912
CLARENDON TEXAS 79226

THERE ARE NO PERFECT NEW OR USED CARS. ALL OF THEM REQUIRE SERVICE AND ATTENTION FROM A QUALIFIED TECHNICIAN. WHEN BUYING, BUY FROM A DEALER THAT CAN TAKE CARE OF YOUR CAR WITH THE LEAST POSSIBLE INCONVENIENCE TO YOU. THAT SERVICE IS OFFERED BY CHAMBERLAIN MOTOR COMPANY, CLARENDON, TEXAS AND THE SALESMAN TO BUY FROM IS

FRED CLIFFORD AT CHAMBERLAIN MOTOR CO 874-3527

CLASSIFIED ADS

TO BUY, SWAP, TRADE OR SELL 874-3541
ALL CLASSIFIED ADS MUST BE PAID FOR IN ADVANCE

If you don't like to cook, let someone do it for you who does. Let me bake for your every day needs and special occasions. Now taking orders for all kinds of home baked goods. Will make special occasion cookies and cakes. Call Brenda Ward at 874-3904. 16tc

R & S FUR CO. Will buy furs skinned or on carcass Call 874-2417 Wednesdays and weekends 45-11tp

LOST Black and white Huskey dog, with blue eyes. \$100.00 reward James Kirland 1-3tp

FOR SALE: Two year old Angus bull. Call after 6 p.m. 874-2057 2-2tc

ALTERNATIVE Alternative to an Abortion for an untimely pregnancy Call THE EDNA GLADNEY HOME Texas Toll-Free 1-800-792-1104 51-tfc

WOULD LIKE TO BUY Barvaria Schumann Elegance White China. This pattern has been discontinued. Call collect 948-4218 3-2tc

OFFICE SUPPLIES Bookkeeping Supplies Storage Boxes Office Machine Ribbons Office Furniture Clarendon Office Supply and Printing G.W. Estlack Clarendon, TX 79226

REAL ESTATE SALES

IF YOU'RE LOOKING FOR A HOME, SEE ME BEFORE YOU BUY

I have some selection 2, 3 and 4 bedroom homes. From \$9,500.00 to \$45,000.00

See or Call Clyde I. Price Real Estate 874-3896 874-2002

Mrs. Bond's Baking Located at Mobile home South on Koogle at the First turn west. 874-3355 49-tfc

FOR SALE: Complete floor furnace needs controls \$25.00. 874-2827 3-1tp

HELP WANTED: \$370/thousand for envelopes you mail. Postage paid. Free application. K.M. Wilson Electra, Texas. 76360 3-4tp

FOR RENT: 4 room apartment call 874-2857 or 874-3488 after 6 p.m. 3-2tc

FOR SALE: Five yearling Charolais Heifers. Tel. 806-874-2201 3-1tp

THE CLARENDON POST office is soliciting bids on the cleaning service contract. Forms may be picked up by contacting the postmaster. Forms must be received in the procurement services office Dallas, Tex. 75222 by 2 p.m. Jan. 25, 1980. 3-2tc

I WILL NOT BE responsible for any debts other than my own. John Tom Morrow 3-1tp

LABOR NEEDED \$3.50 t hour ask for Ross 874-2087 3-2tp

HOUSE FOR SALE: Small down payment will carry balance. E.W. Anglin 874-3969 45-tfc

HELP WANTED: \$370/thousand for envelopes you mail. Postage paid. Free application. 2-4tp

FOR SALE: Small acreage with 2 bedroom house \$3,000 down owner carry balance. See Ray Combs after 3:30 Goodnight, Texas 2-3tp

WORK NEEDED: I clean garages, I run errands, I rake yards, I shovel snow, I clean cellars. You name it, I do it. I can work after school and on weekends. Call Ben Clifford 874-2049 2-3tp

THANK YOU We would like to thank the Fire Dept. and all who helped with our grass fire Sunday. Harvey and H.C. Shaw 3-1tp

Help Wanted Apply in person WESTERN SKIES MOTEL

TRAILER SPACE FOR RENT CORONADO MOTEL 874-2087 2-4tc

THANK YOU Words cannot express our appreciation for the prayers, visits, cards, beautiful flowers and other acts of love while I was in the hospital. May God bless each of you. Houston McDonald

PUBLIC NOTICE Donley County will accept bids on a used Rubber Tire Loader. Machine to be equipped with 13-00 X 24 tires, cab, heater, 1 1/2 bucket. Machine weight not less than 1300 lbs. The County will offer as trade-in a used Michigan 75A rubber tire loader. Bids will be accepted at the Office of County Judge in Clarendon, Texas. Opening bid date January 25, 1980 at 10:00 o'clock. 3-2tc

FOR RENT: Two bedroom furnished house and two bedroom furnished apartment. Call 874-2392 2-tfc

FOR RENT: 2 bedroom brick house, plumbed for washer and dryer 874-3906 2-tfc

TRAILER SPACE FOR RENT on pavement, good neighborhood, call Bob Bell 874-2576 2-tfc

GODFREY PEST CONTROL Memphis, Tex. 259-2766 Contact: Pat Godfrey Good Work Reasonable Price

KIRBY SALES & SERVICE Alleye Street Howardwick, Texas (Sherwood Shores IX) Phone 874-3403 for repair on any make vacuum cleaner 33-tfc

FOR SALE: Good haygrazer baled hay at Goodnight, Tx. approx. 3,000 bales, \$1.65 bale. All or large amounts at \$55.00 ton, call at night, Bob Brown 806 944-5475 52-2tp

FOR RENT TV SETS FOR RENT Inquire at Hensons

TV CABLE SERVICE Six Clear Channels Plus FM Music and Two Continuous Weather Scans on Channels 9 and 13 For information and service Call 874-3570 CLARENDON CABLE TV

WEST TEXAS GAS, INC.

Code pumps now in operation 24 hour self-service Regular-no-lead, and Diesel Wholesale Price Billed Monthly Requirements: \$25.00 Refundable deposit and \$25.00 annual rental fee Call 874-2155

James F. Hayes & Co. RESIDENTIAL - COMMERCIAL PROPERTIES CLARENDON, TEXAS 79226

CAROL BRYANT Off: (806) 874-2361 Res: (806) 874-3649

PRETTY AS A PICTURE

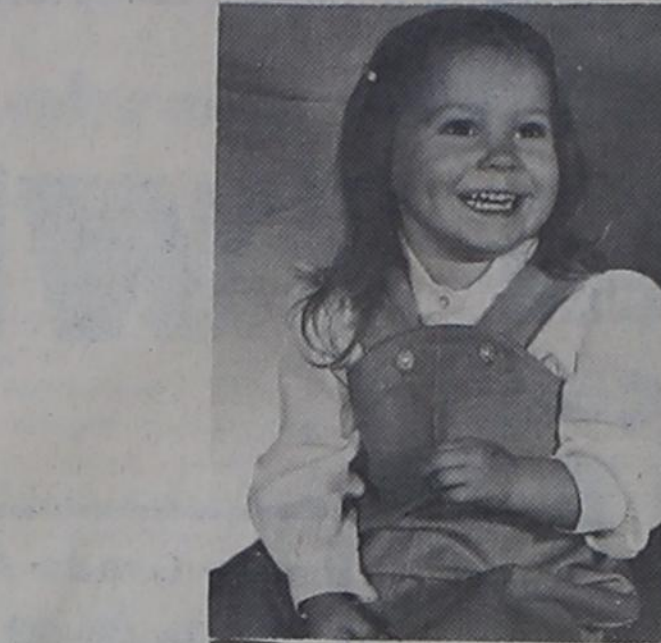

Sabrina Burrow, daughter of Mr. and Mrs. Calvin Burrow, grandparents Mr. and Mrs. Ben Burrow.

NOTICE OF INTENT TO CHANGE RATES Notice is hereby given that on December 28, 1979, Lighthouse Electric Cooperative, Inc. filed an application for rate change with Public Utility Commission of Texas. The application requests a 7.84% rate increase in gross revenue which shall become effective February 1, 1980, for all classes of service subject to approval by the Public Utility Commission. The Statement of Intent and a copy of the complete rate filing package is available for public inspection at the offices of Lighthouse Electric Cooperative, 201 California, Floydada, Texas or 502 South Second Street, Memphis, Texas. Lighthouse Electric Cooperative, Inc. Floydada, Texas

LOST small tan female Bassett Hound with white markings, red collar, Texas A&M rabies tag. Last seen on Thursday at Sid Blues. Any information appreciated. Call 874-2868 1-2tc

FOR SALE: 3 week old New Hampshire Red chickens, coats, 20-20 tire machine and cash registrar. Also puppies to be given away. 874-2829 if no answer 874-2822 2-1tp

FOR SALE: 3 bedroom, with 2 room basement, 874-2485 2-tfc

FOR SALE: Self contained 27' travel trailer call 874-3492 2-2tp

COMMERCIAL PRINTING Business and Personal Stationery & Cards Business Forms & Statements Window Cards Whatever your printing needs, check with us. CLARENDON OFFICE SUPPLY & PRINTING Mr. & Mrs. G.W. Estlack Phone 874-2043 Clarendon, TX 79226

BEFORE YOU Arrange to finance your new or late model car, compare my new low cost finance rates. I can save you money. Emmett O. Simmons At the Farmers State Bank

Memphis Singer Sewing Machine Sales Service For contacts call Goodman Furniture I am in Clarendon every two weeks on Thursday 43-tfc

17 FAMILY GARAGE SALE: Furniture, clothing, bicycles, etc. Vocational Building Clarendon College. Cosmetology Department. Friday and Saturday Jan. 18-19. Call 874-3809 3-1tp

YARD SALE: 521 West 4th Thursday 9 a.m. 3-1tp

GARAGE SALE: Fri. and Sat. Paint, beauty shop equipment, household items and misc. 620 Leroy 874-2489 3-1tc

GARAGE SALE: Thurs., Fri., and Sat. Lots of goodies. 412 East 5th 9-4 3-1tc

Triumphs Of Science

SYNTHETIC BLOOD

The search for a blood substitute moved a step closer to realization because a scientist happened to be reading a 1973 issue of Science magazine. An article there summarized the work of Dr. Leland C. Clark, Jr., of the Children's Hospital Research Foundation in Cincinnati, in seeking a blood substitute. Needed: a compound that carried oxygen but would not react with anything, would remain suspended in water and would stay in the tissues no longer than needed. Robert Moore remembered compounds his company, Sun, had worked on in the late '60s and shelved because their use in manufacturing commercial products was too costly. But these compounds seemed like just what Dr. Clark wanted. A bottle of five-year-old F-adamantane was sent to the Cincinnati researcher. Thus, the foundation of their joint research was laid. Their work interested Harvard University's Prof. Robert Geyer, another early pioneer studying blood substitutes, as well as Chinese scientists who learned about the research at an international conference in Florida. Early tests on mice proved encouraging. Now tests in the United States are to begin on larger animals. These could determine whether the compounds developed have potential use in humans. The Moore/Clark formu-



Scientist Robert Moore helped create 'synthetic blood.'



A mouse submerged in perfluorocarbons can still breathe—proof of the solution's capability to carry enough oxygen to temporarily substitute for whole blood.

lutions are patented, but because work has been done under National Institutes of Health grants, NIH would be allowed to use any eventual commercial product free of royalty fees. The potential uses are limited only by the ingenuity of medical practitioners.

Service comes Naturally

CORNELL & BRADDOCK SHELL

LAMPS, LAMP PARTS, all light bulbs HOUSE OF SHADES and LAMP REPAIR Wolflin Avenue Wolflin Village Amarillo, Tex 79019

TUNE-UPS-MUFFLER OR MAJOR OVERHAULS On The Farm Service STEVE'S AUTOMOTIVE AND INDUSTRIAL 323 S. Kearney 874-3446 Clarendon, Tex.

FLOWERS ALL OCCASIONS

I Will Serve Hodley

JOANE'S

874-3621

TERMITE PROBLEMS

Call for the best termite control Over 20 years experience Call Colelet 383-7075 3608 N.E. 23rd Amarillo, Texas 79107 State Lic. No. 1178 Owner Operator

LEO RUSSELL

RAY'S APPLIANCE SERVICE

Franchise For Kitchen Aid Dishwashers Sales and Service 874-3801 General Electric Franchise Dealer Heating and Air Conditioner We service all makes of Air Conditioners Freezer & Refrigeration Service & Repairs

MARBIL CUSTOM BUILDERS

General Contracting Phone 874 3717

Pattos, Sun Decks, Roofing, Remodeling, Painting, Contract Framing, Custom Cabinets, General Repair, References, Free Estimates.

Bill, Andy, Fed Selman Locally Owned & Operated

CANTRELL LP GAS

S. J. "Shorty" Tolbert 874-2079

Junior Hill 856-2801

Sales & "Complete Service" new propane tanks

Brown-McMurtry Implement

SALES AND SERVICE PHONE 806-823-2441 BOX 777 SILVERTON, TEXAS 79257

DON BROWN HOME PH. 823-2292 CLARENCE WARD HOME PH. 823-2083

FREE ESTIMATES

NEED PAINTING OR REMODELING DONE CALL US after 5:00 p.m.

PAINTING SUE SCHAEF 944-5211 REMODELING JOHNNY SCHAEF

PUMPING SERVICE septic tanks, mud pits, grease traps, etc. FRFF estimates

SELMAN'S CUSTOM CONTRACTING

Call Fed Selman 874-2481

BAILEY ESTES AND SON

WELDING FABRICATING

Enamored Steel Buildings Custom BARNs Portable Buildings

SELMAN'S CUSTOM CONTRACTING

★ General Repair ★ Painting ★ Dashing

CALL FED SELMAN 874-2481

THE CABINET MAN

Custom Cabinets for any room

Specializing in Kitchens Bathrooms Formica Counter Tops 24 Door Designs North of Rodeo Grds. 874-2802

Custom made Gun Cabinets Hutches Desks Bookcases

INSULATION

Start your new year out right. Save money and energy. Insulate your home today.

Call **HOWELL INSULATION** for blown fiberglass and fiberglass batts

new or existing homes free estimates call Clarendon 874-2481 if no answer call after 5 p.m.

HOWELL INSULATION CO.

Chambe Center will meeting Fr 18th. Mrs. Willie hostesses. fun and ga Mrs. Clad Bradis Ball visited Mr. Tuesday aft Mrs. Lu surgery in day. Mrs. Mrs. Dis (t) Thurs continues t Mr. and Sr. spent Amarillo w Orville Sw Jamie. Th home with end. Mrs. Bra Corbin visit Friday after Jiggs at visited Mr.

Collect latest for 15 Cu Ec

Where Rava

S

FOR SALE: 3 bedroom, with 2 room basement, 874-2485 2-tfc

FOR SALE: Self contained 27' travel trailer call 874-3492 2-2tp

COMMERCIAL PRINTING Business and Personal Stationery & Cards Business Forms & Statements Window Cards Whatever your printing needs, check with us. CLARENDON OFFICE SUPPLY & PRINTING Mr. & Mrs. G.W. Estlack Phone 874-2043 Clarendon, TX 79226

BEFORE YOU Arrange to finance your new or late model car, compare my new low cost finance rates. I can save you money. Emmett O. Simmons At the Farmers State Bank

Memphis Singer Sewing Machine Sales Service For contacts call Goodman Furniture I am in Clarendon every two weeks on Thursday 43-tfc

TUNE-UPS-MUFFLER OR MAJOR OVERHAULS On The Farm Service STEVE'S AUTOMOTIVE AND INDUSTRIAL 323 S. Kearney 874-3446 Clarendon, Tex.

FLOWERS ALL OCCASIONS

I Will Serve Hodley

JOANE'S

874-3621

Chamberlain news

By MRS. HAWLEY HARRISON

Chamberlain Community Center will have their regular meeting Friday night January 18th. Mrs. Mary Mann and Mrs. Willie Putman will be our hostesses. Come and enjoy the fun and games.

Mrs. Clara Mae Carter, Mrs. Bradis Ballew and Nell Corbin visited Mr. and Mrs. Nuford Dill in the rest home in Memphis Tuesday afternoon.

Mrs. Luz Taylor had major surgery in Amarillo last Tuesday. Mrs. Carmen Wright and Mrs. Dick Shelton were with her til Thursday. We hope she continues to improve.

Mr. and Mrs. Frank Corder Sr. spent Thursday night in Amarillo with Mr. and Mrs. Orville Swanson, Willie and Jamie. They brought Jamie home with them for the weekend.

Mrs. Bradis Ballew and Nell Corbin visited Mrs. Bartlett Friday afternoon.

Jiggs and Evelyn Mann visited Mr. and Mrs. Richard

Dingler Saturday night.

Ernest and Roxie Barbee, Janice and little Beth visited Mr. and Mrs. Tom Barbee and Mr. and Mrs. Cecil Price of Quitaque Saturday.

Mr. and Mrs. Henry Mann in visited Mr. Gordon Mann in Hall County Hospital Sunday afternoon. He is recovering nicely from surgery and hopes to be home soon.

Mr. Gary Ivey of Amarillo visited Sunday night with Mr. Alford Ivey.

Kathy and Jerry May and children were supper guests of Dennis and Loretta and Anna Saturday eve.

Mrs. Clara Mae Carter and Donald and Bradis Ballew visited Ruth and Nell Corbin Sunday afternoon.

Mr. Wayne Lowe of Amarillo spent Saturday night with his mother, Mrs. Genoah Lowe.

Anna Harrison went to Amarillo ice skating with her Sunday School Group Sunday.

Tanya Duncan, Sara Page and

Jerry Powers of Greeley, Colo. spent Saturday night with Mr. and Mrs. Frank Thomason en route back to A.C.U.

Dennis and Loretta Harrison were dinner guests of Rev. and Mrs. Robert Shugart Sunday. Mrs. Barbara Helms visited Mr. and Mrs. D.R. Koontz Thursday afternoon.

We were so sorry to learn of the death of Mr. Lloyd Reid of Claude. Our sympathy goes to the loved ones and friends in their loss.

Mrs. Lois Daugherty visited Mrs. Roxie Barbee Monday morning.

Mr. and Mrs. Bud Wright were dinner guests of Mr. and Mrs. Roy Blackman Monday.

Clayton Wayne Feris has been visiting friends in Austin and Dallas and will be home in a few days.

The children of Mrs. Wilma Mears of Idalou are having a birthday party her 80th, Saturday, January 19th. We wish her

many more happy birthdays. More later.

Hudgins Quilting Club will meet in the home of Mrs. Mary Lee Nobles Tuesday January 22. Mr. and Mrs. Dean Chaney of Amarillo visited this weekend with Mr. and Mrs. W.R. Chaney.

Mrs. Carmen Wright and Mrs. Harley Longan visited Mrs. Luz Taylor in Amarillo Hospital.

Mrs. Dan Tims of Claude, Mrs. Jack Brogdon and Sherri of Borger and Wanda and Cora Cornell were dinner guests of Mr. and Mrs. Otto Elliott Saturday.

The fire on the Craft Ranch Sunday afternoon destroyed a large area of grazing land. We hope they get rain soon.

Mrs. Gladys Blackburn, Mrs. Mary Mathews and Mrs. Marie Risley of Amarillo attended the Tascosa Chapter of Eastern Star Monday night.

Bronc Buster

By DEBBIE JOHNSTON & COLLEEN COCKERHAM

District basketball play began with victories for both the Broncs and Brochettes as they traveled to Shamrock Friday night. Tuesday the Broncho teams host the Memphis Cyclones with all four teams playing. Friday the teams will travel to White Deer with games starting at 4:00 p.m.

The FHA had a successful "Pot Luck" supper Tuesday night before the Memphis games. Thanks to all of you who came and supported it.

The Spanish Club is having a taco sale January 28. The Miss Ugly Contest is coming up at the end of January so begin thinking!

Gossip Column

Rhonda B.- Flips in the front yard
Melody M.- I like you, you like me...

Kimbra A.- Turtle Pancakes?

Angela K.- I've got a secret! Kathy W.- You wife beater! Dean H.- Are you going to give us a piece of cake?

Buddy H.- Show those pipes who's boss! Colleen C.- "HE" is coming in 3 hours and 45 minutes!

Brenda D., Colleen C., and Adrienne Y.- Charles Angels? Kim J.- Who was the note from?

Debbie J.- Why was your car covered with soap suds? Medina M.- Don't you know how to rollerskate?

Kimbra A.- Tell us again what you did Sunday night! Scott N.- The scouts are invading us!

Jamie Mc.- Is it a little crowded? Brian m. and Tim B.- Hauling hay were you?

Renee C.- Who keeps hitting you in the hall? Kathy W. and Jamie Mc.- The Pizza Hut? Now really!

Cutest Couple- Colleen Cockerham and Jason Sheer

New car registration

1980 Pontiac purchased by Kenneth Husband, Childress, TX from Chamberlain Motor Co.
1980 Olds purchased by Roger Husband, Childress, TX from Chamberlain Motor Co.

1980 Cadillac purchased by Joe M. Scott, Dimmitt, TX from Chamberlain Motor Co.

1979 Pontiac purchased by Clarendon College, Clarendon, TX from Chamberlain Motor Co.

1980 Buick purchased by James M. Ray, Lefors, TX from Chamberlain Motor Co.

1980 Buick purchased by Consolidated Dist. Company, Inc., Amarillo, TX from Chamberlain Motor Co.



Bradley Dale

Nancy and Jimmy Stewart, of Hedley announce the birth of a son, Bradley Dale, born December 28, 1979.

Statistics are weight 8 lbs, 11 1/2 ozs. length- 21 ins. chest 13 in.

Grandparents are Mr. and Mrs. James Owens, of Clarendon and Mr. and Mrs. Paul Stewart, of Hedley.

Jason Paul

Mr. and Mrs. Todd Curry of Lubbock, are the proud parents of a baby boy born January 4, and named Jason Paul Curry.

The young man weighed 6 lbs, 1 1/2 ozs. and measured 18 1/4 inches.

Grandparents are Mina Ivey of Clarendon and Edd Thomas of Hereford, and Mr. and Mrs. Loy Davis of Clarendon.

Great grandparents are Mr. and Mrs. C.C. Rich of Clarendon and Mrs. Seymour, of Lubbock.

Limit Rights Reserved

Senior Citizens Receive 15% Discount on Prescriptions

MIKE'S PHARMACY

874-3554

Mail Orders Receive Prompt Service

AYDS
12 3/4 oz Chocolate or Vanilla Creme
\$1.69

PREPARATION H SUPOSITORIES
24's
\$2.97

ANACIN
100's
\$1.59

PEPTO-BISMOL
8 oz
\$1.29

EXCEDRIN
100's
\$1.57

VISINE
1/2 oz
\$1.17

DEXATRIM
28's
\$2.99

FEVER THERMOMETER ORAL or RECTAL
TP-4 or TP-5
49¢

HOURS
MONDAY - SATURDAY
8:30 a.m. TILL 6:30 p.m.

WE WANT TO BE YOUR PHARMACIST!

Mike Butte

Jerry Hodge

STATEMENT OF CONDITION

CONSOLIDATED REPORT OF CONDITION (Including Domestic Subsidiaries)

LEGAL TITLE OF BANK			
The Farmers State Bank and Trust Company of Clarendon			
CITY	COUNTY	STATE	ZIP CODE
Clarendon	Donley	Texas	79226
STATE BANK NO.	FEDERAL RESERVE DIST. NO.	CLOSE OF BUSINESS DATE	
819	11	December 31, 1979	
ASSETS			
1. Cash and due from banks		2212	1
2. Due from other depositories and all cash items in the process of collection		105	2
3. U.S. Treasury securities		1193	3
4. Obligations of other U.S. Government agencies and corporations		1551	4
5. Obligations of States and political subdivisions in the United States		432	5
6. All other securities		30	6
7. Federal funds sold and securities purchased under agreements to resell		1000	7
8. Total loans (including overdrafts totaling \$40M) (From Schedule A, Item 8)		10954	8
9. Lease financing receivables		none	9
10. Bank premises, furniture and fixtures, and other assets representing bank premises		134	10
11. Real estate owned other than bank premises		23	11
12. Letters of credit and customers' liability on acceptances outstanding		none	12
13. All other assets		541	13
14. TOTAL ASSETS (sum of items 1 thru 13)		22070	14
LIABILITIES			
15. Demand deposits of individuals, partnerships, and corporations		5465	15
16. Time and savings deposits of individuals, partnerships, and corporations		12454	16
17. Deposits of United States Government		28	17
18. Deposits of States and political subdivisions in the United States		1572	18
19. Due to banks		5	19
20. All other deposits		39	20
21. Certified and officers' checks		270	21
22. Total Deposits (sum of items 15 thru 21)		19832	22
a. Total demand deposits		6010	22a
b. Total time and savings deposits		13822	22b
23. Federal funds purchased and securities sold under agreements to repurchase		none	23
24. Interest-bearing demand notes issued to the U.S. Treasury and other liabilities for borrowed money		none	24
25. Mortgage indebtedness for which the bank is directly liable		none	25
26. Unearned discount on loans		220	26
27. Letters of credit and acceptances outstanding		none	27
28. All other liabilities		319	28
29. TOTAL LIABILITIES (including subordinated notes and debentures) (sum of items 22 thru 28)		20371	29
30. Subordinated notes and debentures		none	30
31. Allowance for possible loan and investment losses		120	31
EQUITY CAPITAL			
32. Common stock (No. of shares outstanding 2500)		250	32
33. Certified surplus		750	33
34. Undivided profits		579	34
35. Uncertified surplus, reserve for contingencies, and other capital reserves		none	35
36. TOTAL EQUITY CAPITAL (sum of items 32 thru 35)		1579	36
37. TOTAL LIABILITIES AND EQUITY CAPITAL (sum of items 29, 30, 31 and 36)		22070	37

NOTE: This report must be signed by an authorized officer and attested by not less than three directors other than the officer signing the report.

I, the undersigned officer, do hereby declare that this Report of Condition (including the supporting schedules) has been prepared in conformity with the instructions and is true to the best of my knowledge and belief.

SIGNATURE OF OFFICER AUTHORIZED TO SIGN REPORT: *Bronnie F. McStabb, Jr.* AREA CODE/TELEPHONE NO: 806/874-3556 DATE SIGNED: January 11, 1980

NAME AND TITLE OF OFFICER AUTHORIZED TO SIGN REPORT: *Bronnie F. McStabb, Jr., Vice President and Cashier*

SIGNATURE OF DIRECTOR: *Van Kennedy* SIGNATURE OF DIRECTOR: *Anna Moores Simmons* SIGNATURE OF DIRECTOR: *Emmett O. Simmons*

State of Texas, County of Donley, City of Clarendon, Texas. My commission expires May 14, 1981. *Notary Public*

THE FARMERS STATE BANK AND TRUST CO
Clarendon, Texas

Broncho schedule High School Schedule

Date	Opponent	Place	Time	Girls	Boys
Jan. 15	Memphis	H	4:00	A-B	A-B
Jan. 18	White Deer	T	4:00	A-B	A-B
Jan. 22	Wellington	H	4:00	A-B	A-B
Jan. 25	Panhandle	H	4:00	A-B	A-B
Jan. 29	Shamrock	H	4:00	A-B	A-B

Jan. 31-Feb. 2 Valley Tournament (J.V.)

Feb. 1	Memphis	T	6:30	A	A
Feb. 5	White Deer	H	4:00	A-B	A-B

Feb. 7-9 White Deer J.V. Tournament

Feb. 8	Wellington	T	4:00	A-B	A-B
Feb. 12	Panhandle	T	4:00	A-B	A-B

Junior High Schedule

Date	Opponent	Place	Time	Girls 8-7	Boys 8-7
Jan. 17	Wellington	Here	5:00	x-x	x
Jan. 21	Memphis	There	5:00	x	x-x
Jan. 24	Lakeview	Tournament		x-x	x-x
Jan. 31	Shamrock	There	5:00	x-x	x
Feb. 7	Wellington	There	5:00	x	x-x
Feb. 14	Memphis	Here	5:00	x-x	x

Shirley Wise graduates from TWU

Shirley Carroll Wise, of Clarendon, daughter of Mr. and Mrs. Bill Wise, was among the December 16, graduates receiving their degrees in the Winter Graduation, held at Texas Woman's University, in Denton, Tex.

Miss Wise, was awarded a B.S. degree in Library Science and was one of the 600 persons

who had earned degrees which included 165 master's degrees and 14 Ph. D. degrees.

POLITICAL CALENDAR

COUNTY JUDGE
W.R. [Billie] Christal

SHERIFF
Jimmy Thompson

STATE SENATE
31ST DISTRICT
Bill Sarpalius

DISTRICT ATTORNEY
David McCoy

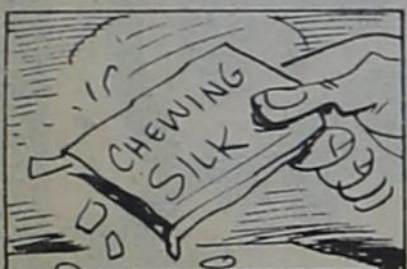

Rayon owes its life to the French naturalist Reaumur, who, in 1734, observed, "Silk is only liquid gum. Could not we ourselves make silks with gums and resins?"

YOU BE THE JUDGE!

HOW MUCH GOVERNING SHOULD AN AVERAGE FAMILY BUY?

We buy governing just like any other commodity. What we get for our money is a set of rules that tell us how to behave. How much governing do we really need? How much are we willing to pay for it? An answer to that question is suggested by a business and civic leader.



Government regulation: Is what we're getting worth what we're paying?

By C. Hoke Leggett

Who's the big decision-maker in your family? Maybe you think you are—or maybe you think your spouse is.

But a lot of the decisions that directly affect the air you breathe, the clothes you wear, the car you drive or even the kind of house you build aren't being made by you or your spouse.

They're being made for you by an army of more than 100,000 government regulators in Washington. And they're costing you plenty: they're costing you in terms of tax dollars, in terms of the prices you pay for products, and the products you can't find at any price. And they're costing you in terms of your right to make your own decisions.

Did you know that today federal regulations are adding \$666 to the price of the average new car? More than eight cents a pound to the price of ground beef? Ten dollars and seventy-five cents a day to a patient's hospital bill? As much as \$2,500 to the cost of a typical new house?

The Federal Office of Management and Budget estimates that government regulations currently cost each man, woman and child

in the U.S. about \$600 a year. And it's no wonder. The combined budget for federal regulatory agencies in fiscal 1979 amounts to \$4.8 billion. We need some regulation. But I believe every thinking American needs to ask if all of these regulations are really necessary? Do their benefits outweigh their costs? Du Pont, for instance, estimates that by 1985, it will be spending \$1 billion a year to meet all of its environmental requirements—and yet three-fourths of the money it will spend between now and 1985 for pollution control will yield no practical benefit to the environment at all.

The Occupational Safety and Health Administration (OSHA) has proposed rules for controlling noise in the workplace. To comply with these rules will cost industry \$18-1/2 billion in capital costs and about \$1 billion a year in operating costs. Yet a study, commissioned by OSHA showed that earmuffs and ear plugs for workers could do the same job for less than 1/20 the cost. OSHA has announced an overly stringent standard for controlling cotton dust,

higher things, mathematical and otherwise. The trouble is, we will keep on paying this high price until the average citizen wakes up to what regulations are costing in the way of inflation, loss of productivity, increased taxes, unemployment and, eventually, loss of freedom.

Mr. Leggett is President of the National Cotton Council.

spire elementary school-aged children to master the basic skills so necessary for working math problems.

Following the familiar rules of baseball, boys and girls play, or "bat," by answering basic flash-card questions about addition, subtraction, multiplication and division. A correct answer will get him or her a single, double, triple or home run, depending on the difficulty of the question. By keeping his math baseball averages up, a student can help keep his grades up.

"No man's credit is as good as his money." E. W. Howe

NEWS Of Education

How Parents Can Help

What may be more valuable than anything you can buy to help educate your children is an attitude you can impart—the attitude that math can be fun as well as important.

Students who approach math assignments as enthusiastically as they would a baseball game, generally excel at math and go on to



To help parents instill such a feeling in their children, there's a Math Baseball World Series, developed by leader and innovator in the instructional materials field, the St. Regis Paper Co. With this in hand, a parent can help in-



CLAUDE THOMAS (l) presents Conservation District and as a member of the district board Glenn Watley with a plaque in honor of service to the Soil

FACTS and FALLACIES

Some people mistakenly believe that the auto engine runs on gas alone. Actually, efficient engine operation depends on the correct mixture of air and fuel—only about 15 pounds of gas to

has been running for awhile. When the engine is cold and complete vaporization impossible, the choke acts to block some air intake and create a richer gas mixture—about 10-12 pounds of air to one pound of fuel—that allows the engine to start cold. Some carburetors, like the ECONOMASTER brand carburetor by Holley, have been designed and refined by experts to help many drivers get improved fuel economy.

"I have the simplest tastes. I am always satisfied with the best." Oscar Wilde

ENERGY-SAVING IDEAS

No one told America's truck industry to save fuel, they just did it. The industry saved over two and two-thirds billion gallons of fuel in the last five years with a battery of energy-saving devices.



Aerodynamic devices: shields on the tops of truck cabs that cut wind resistance, for instance, have saved nearly 140 million gallons: almost 75 million in 1978 alone.

Radial tires, which absorb less energy than regular tires, have saved close to 370 million gallons, reports the Motor Vehicle Manufacturers Association, participants in the government/industry voluntary fuel saving program.

Variable fan drives (a device that shuts off the trucks' fans when they're not needed) saved over 350 million gallons in 1978, over 730 million since 1973.

Diesel engines, which can almost double gas mileage for some vehicles, have saved almost a billion and a half gallons for trucks and buses all by themselves.

I AM ANNOUNCING

MY CANDIDACY FOR THE

OFFICE OF

DONLEY COUNTY JUDGE

W. R. "BILLIE" CHRISTAL

Your Vote & Influence Will Be Appreciated

Pd pol ad paid by W.R. Christal

WONDER BREAD

16 Oz Loaf **45¢**

Derby Beef 13 1/2 oz Jar **TAMALES 63¢**

Van Camp 16 1/2 oz **PORK & BEANS 3/99¢**

WINTER STORE HOURS **3/99¢**
8 a.m. - 7 p.m.
Sunday 9 a.m. - 7 p.m.

TRASH BAGS
Med. Garbage Bags 20 ct. **99¢**
10 Ct. Trash Bags **\$1.09**
8 Ct. Trash Bags **\$1.09**

CRACKERS
16 oz box **69¢**

Instant Maxwell House **COFFEE**
10 oz **\$4.99**

Want Something Special?

YOU'LL FIND IT HERE - ANYTIME - SPECIALLY PRICED!

Van Camp Golden with peppers **HOMINY 4/\$1.00**

Carnation **INSTANT BREAKFAST 10 oz \$1.79**

Carnation **BREAKFAST BARS 9 oz \$1.17**

Puritan **COOKING OIL 16 oz 69¢**

Jumbo size **EGGS dozen 77¢**

Peter Pan Smooth or Crunchy **PEANUT BUTTER 18 oz \$1.09**

Post 40% **POST TOASTIES 18 oz 79¢**

Williams Regular or Hot **BRAN FLAKES 16 oz 79¢**

CHILI MAKINGS 16 oz 69¢

Downy **FABRIC SOFTNER 33 oz 89¢**

Airwick **CARPET FRESH 9 oz 99¢**

No. 2 Russet **POTATOES 20 lb bag \$1.49**

Yellow **ONIONS 10¢ lb**

CABBAGE 10¢ lb

USDA Choice Beef **SIRLOIN STEAK \$1.98 lb**

Wrights Smoked Sliced Slab **BACON 97¢ lb**

USDA Choice Beef **RIB STEAK \$1.98 lb**

Hormel Fresh Link Sausage **LITTLE SIZZLERS 12 oz pkg \$1.09 each**

Fresh Pork Country Style **SPARERIBS \$1.28 lb**

7 oz Toothpaste **CREST \$1.39**

2.8 oz toothpaste **PEPSODENT 69¢**

42 ct **STRIDEX PADS 97¢**

Rely Regular or Super **TAMPONS 8 ct 29¢ box**

Tyson's **CHICKEN FRANKS 12 oz pkg 69¢ each**

AD GOOD WED. to SAT.