

IN 1985

Memorial at Peal Harbor

By H.V. & GayNell O'Brien
One of the high points of our trip came on the last day. We de-shipped about 9 a.m. Saturday and after claiming baggage, taking it to the Honolulu airport and checking it we were free to do Pearl Harbor and the USS Arizona Memorial. We were later getting to it than we'd planned and the lines were long, but the U.S. Parks Service and the U.S. Navy which operate the facility jointly, have it so well organized that there's no problems. Upon arrival you take a number for a tour and wait in shops and museums until your number is called.

The tour begins with a brief talk by a Park Ranger who sets the mood, reminding that this is a burial place and not a tourist attraction for fun and games. In answer to her audience-wide question "Where were you on Dec. 7, 1941?" (Many of course answered that they were not even born). One man answered: "Fighting for my life on a ship right here in Pearl Harbor." After an enlightening film of news reels and informative graphics, which vividly gave the details of the attack of that day, the audience moves out of the comfortable theater onto a pier and boards a Navy launch piloted and managed by two attractive young female sailors (sailorettes?)

The launch crosses the harbor toward Ford Island, between which and the mainland, this nation's mighty naval force was anchored in that fateful Sunday of long ago, in the area known then as Battleship Row.

In addition to the Arizona Memorial there are still marked morings in the harbor showing where other ships were berthed. (Today we are reading of the Navy's dispersal of its fleets including major new harbors at Corpus Christi).

The memorial is an enclosed bridge, spanning (but not touching) the sunken hull of the Arizona, where 1,102 American servicemen found their final resting place. It was dedicated in 1962. From the launch, you enter the memorial, which is divided into three sections: a museum, the assembly area which can hold 200 people and the shrine room. "The form (of the memorial), at the ends, expresses initial defeat and ultimate victory." Wide openings in the walls and roof permit a flooding of sunlight and a close view of the sunken battleship eight feet below, both fore and after. At low tide, as the sun shines on the hull, the barnacles, which encrust it shimmer like jewels. Oil still seeps up.

The memorial was financed with \$150,000 appropriated by Congress, \$100,000 from the State of Hawaii, and \$250,000 from public contributions.

The U.S. obtained exclusive rights to Pearl Harbor in 1884 and by 1921 the Navy had spent more than \$40 million in Hawaii, nearly all of it at the base. Construction of elaborate dry docks early, later made it possible for the many vessels damaged in the '41 attack to be repaired and sent back to sea in the war effort. There's no telling how many tens of thousands of servicemen have passed through Pearl Harbor. The Battleship Arizona was launched at the New York Navy Yard in 1915 and was upgraded many times before she arrived at Pearl Harbor on July 8, 1941 with Rear Admiral Isaac C. Kidd commanding the Battleship Division One.

Volumes have been written about the attack but in essence, the Japanese plan was to sink or cripple large units of the U.S. Pacific Fleet so that they would not interfere with Japan's southern thrust toward the Philippines and especially the East Indies with its strategic supplies of oil, rubber and other commodities. Denied oil by the U.S., Japan needed an alternate source for her as yet undeclared war with China.

The Arizona was docked just a few feet from the beach off Ford Island - in the middle of the harbor. She was one of seven giant battleships tied up, some two by two, others alone - Nevada,

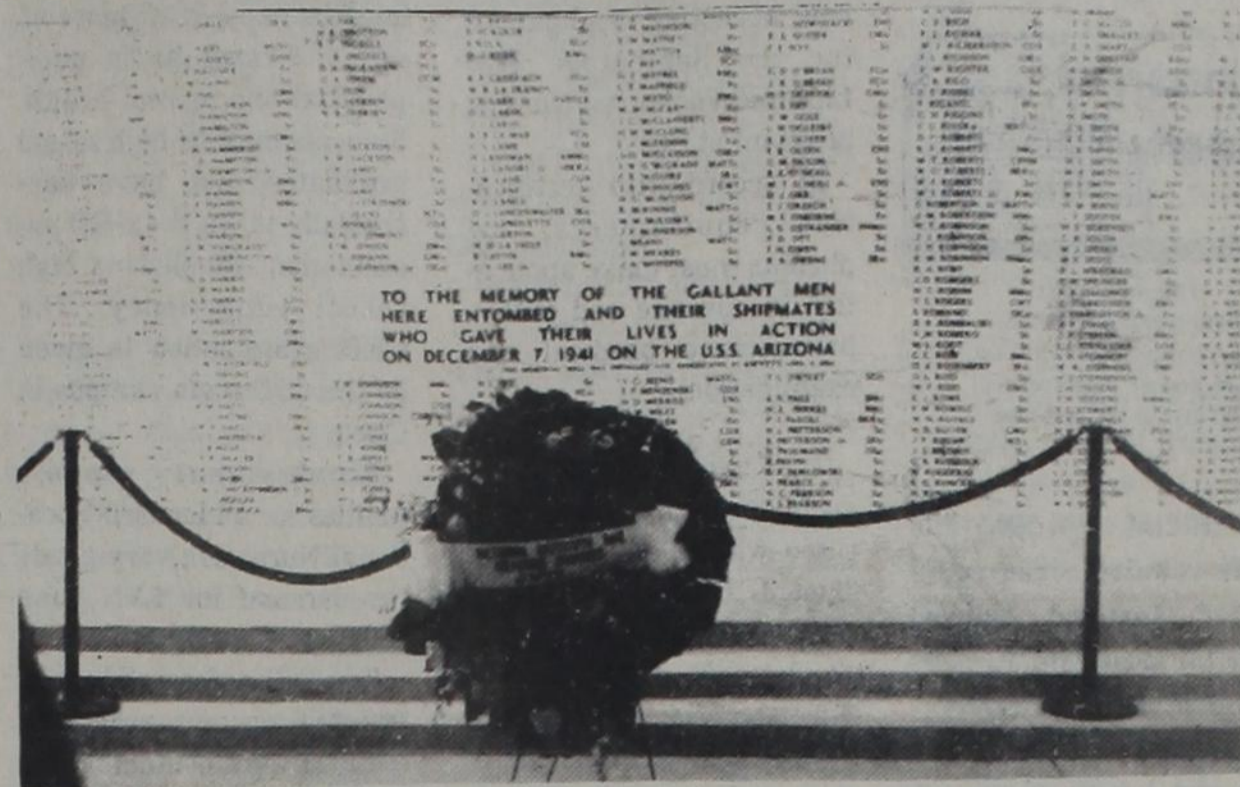

THE LIST OF NAMES IN THE MEMORIAL

the Tennessee, the West Virginia, the Maryland, the Oklahoma and the California. That Sunday two Army privates pick up blips on their radar screens - and were told that they probably were a flight of American B-17 bombers due from California that day.

Most of the men on board the Arizona were asleep belowdecks. The ship's band had earned a high rating in the fleet band contest the previous day and earned the right to sleep in.

The Japanese attack was a surprise because it was from the north; the attackers braved the northern route out of Japan, facing high seas, gale-force winds and dense fog as well as collision danger during at-sea refueling as the six carriers steamed toward Hawaii protected by two battleships and dozen of cruisers and destroyers.

When the attack came, the Marine Band finished the flag-raising playing the national anthem on the Nevada before taking cover. The Oklahoma was the first hit. The Tennessee and the West Virginia were tied up side by side. The West Virginia was on the outboard side and took five hits from torpedoes. The Tennessee was in between the West Virginia and the shore, so no torpedo could hit her, but two armor-piercing

bombs from low-flying planes crashed through her decks and exploded inside the great ship.

Five bombs crashed through the deck of the Arizona. One of them exploded below decks in an area where the powder for the ship's big guns were stored. There was a thundering explosion. The ship erupted into a ball of flame. They tell you now she sank in nine minutes. The Maryland was hit as was the California again. The old target ship Utah (already abandoned) was hit, the Japanese attackers were busy at Hickam Field destroying America's air might. The Nevada attempted to steam out of the harbor, was hit again, and guided by her commander rammed into the beach to keep from jamming the harbor. The Japanese first attack came from the west side of the island at 7:40 a.m. and the second was from the east side at 8:50 a.m. Statistics show that 2,409 were killed and 1,178 wounded. Most were Army, Navy and Marine personnel.

A total of 1,177 crewmen were killed on the Arizona. Only 75 bodies were recovered, and the 1102 remain entombed.

American engineers began immediately to salvage the



LITTLE OF ARIZONA ABOVE SURFACE

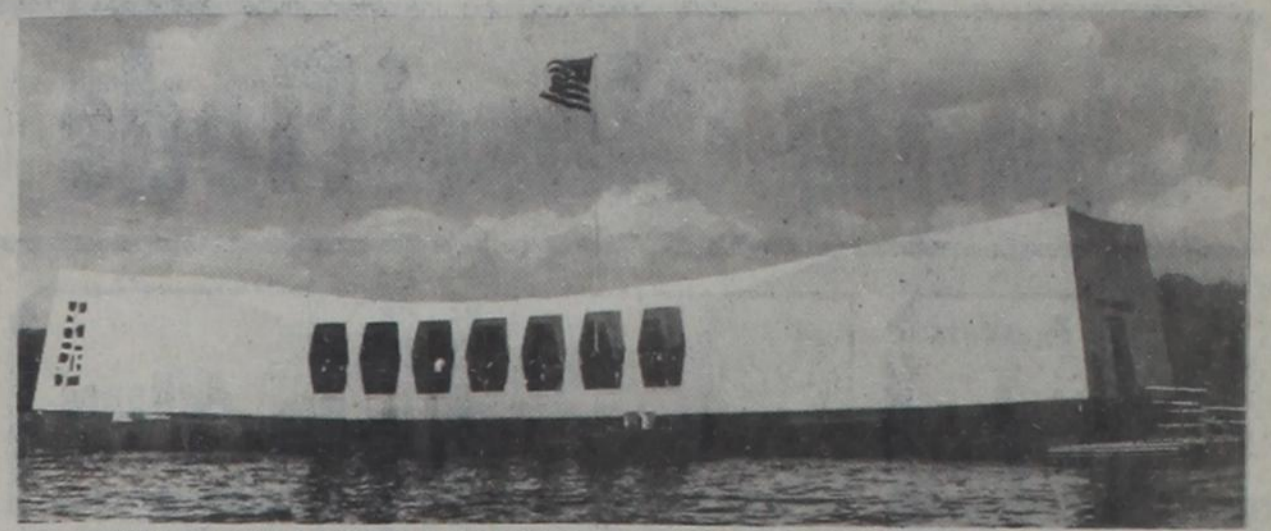

THE MEMORIAL FROM THE LAUNCH LEVEL

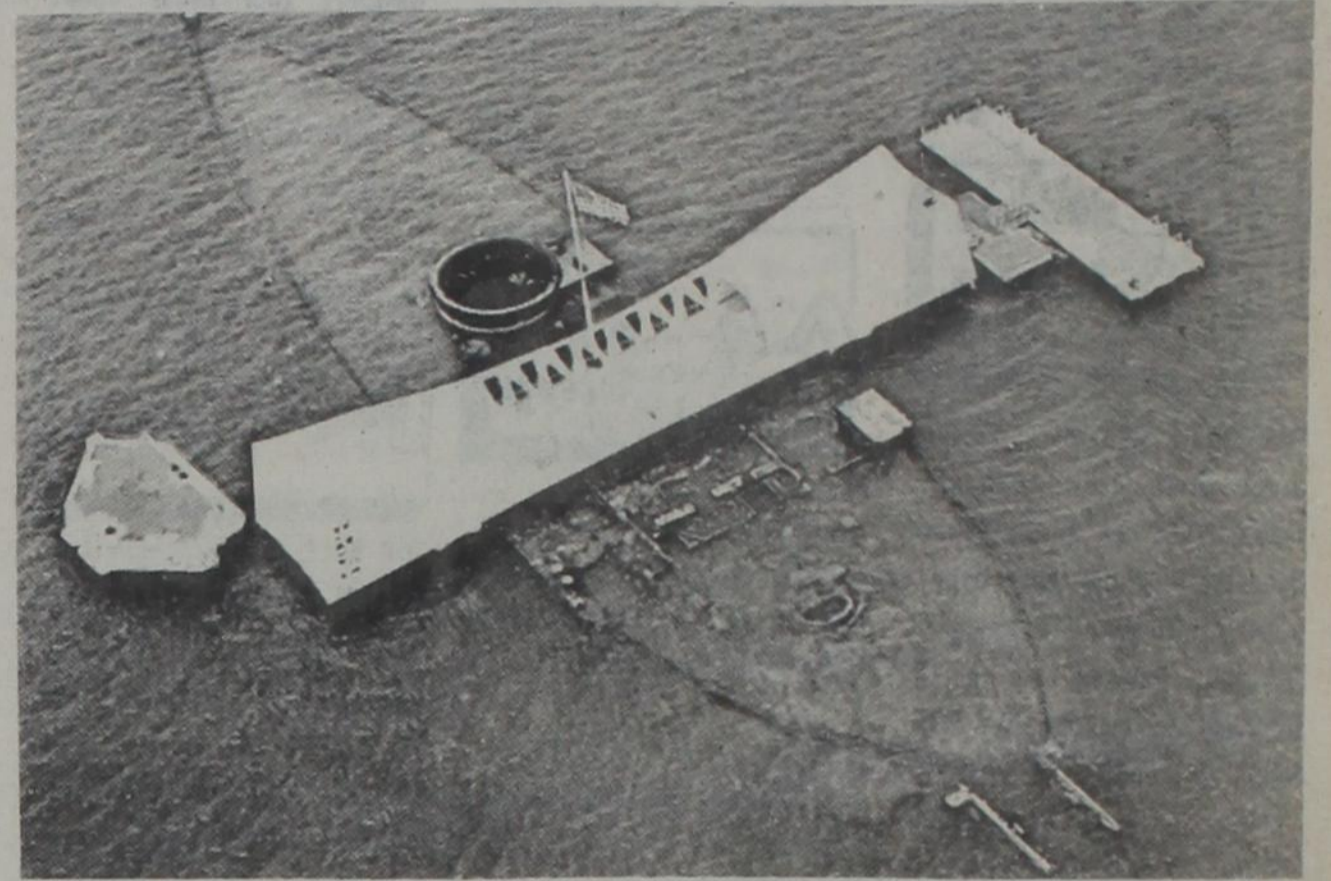

THE MEMORIAL FROM THE AIR

tourists (as many Japanese visitors as American) were hushed, respectful, and you just knew they were thinking the same thoughts -- "Please, never again, Lord."

Our stay was ending. We took an hour-long city bus ride from Pearl Harbor to the Wakaki area, ate supper, did "one more" souvenir shop, took a taxi to the airport and on the long flight, (7:30 p.m. Hawaiian time to

7:30 a.m. D/FW time with flying time and time differential figured in) we talked and thought about all the things we'd seen.

Pearl Harbor was paramount.

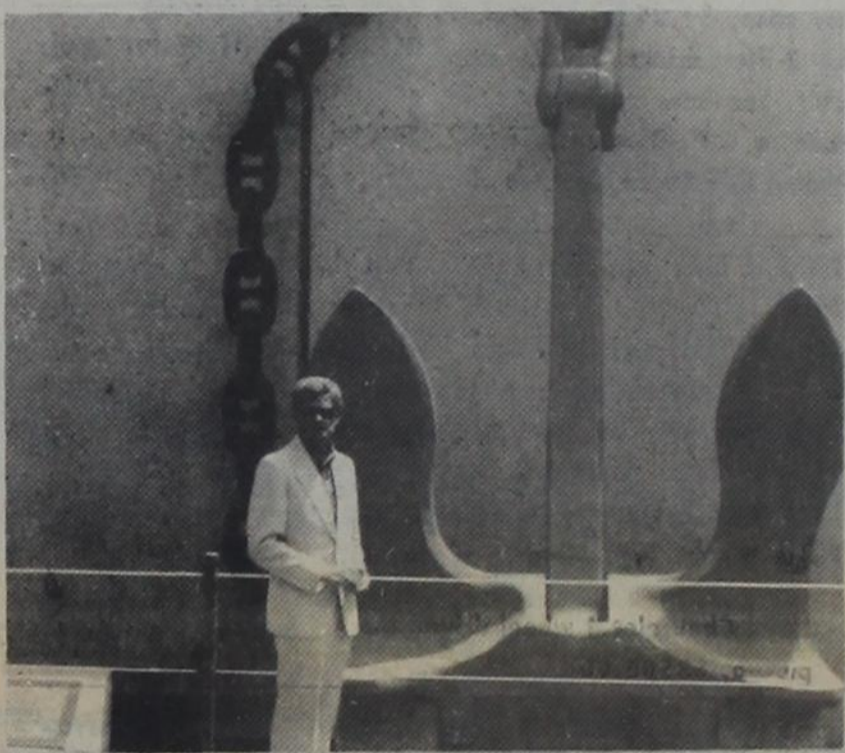

TOURIST AND ARIZONA ANCHOR

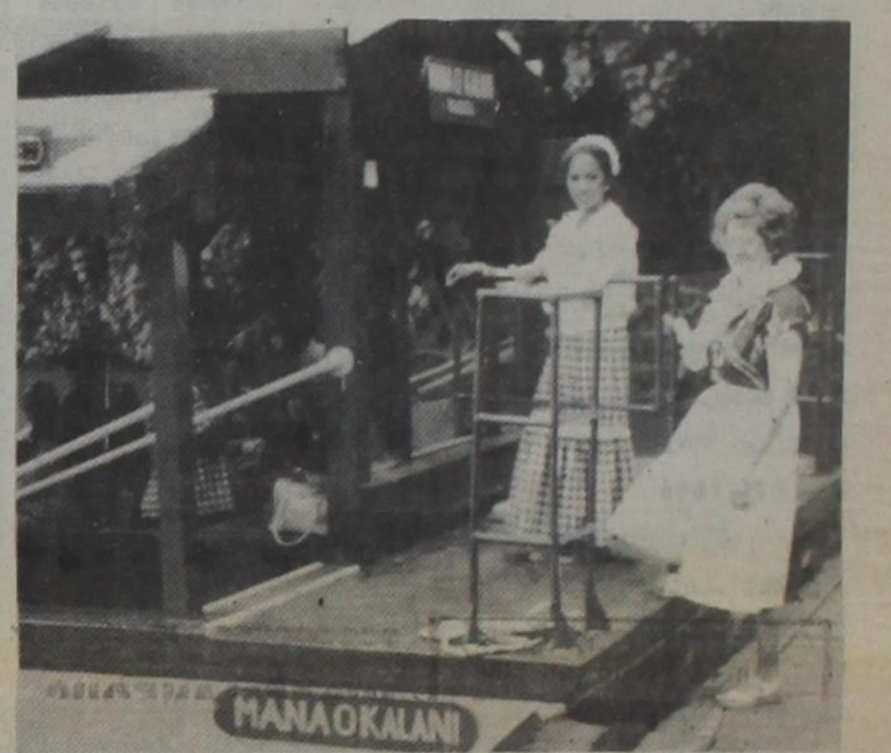

WAILU RIVER BOAT ON KAUALI

WHY?

Are people coming from as far away as Dallas to be fitted by Clinton Hearing Aid Center in Cisco, Texas?

Could it be that

I. Customer Satisfaction is our goal.

II. Satisfied users keep telling others about our products and service.

III. Our top quality hearing aids are being fitted at lower prices than our competitors, saving our customers \$100.00, \$200.00 or even \$300.00 per aid.

We trust that it is all of the above.

Phone for an appointment today and let us help you or your loved one with their hearing needs.

Clinton Hearing Aid Center

114 W. 8th, Cisco, Tx. 442-2168

Open Tues. & Thursday

MADISON'S WESTERN STORE

"Look For The Horse" All Sales Final No Exchanges Or Refunds.

104 E. 8TH CISCO, TEXAS

All Men's Short Sleeve Shirts **25%**

Select Group of Mens & Ladys Boots **REDUCED**

One Table Jeans & Hats **\$5**

Wrangler PRESENTS BUY ANY 3 GET ONE... FREE!

SEE CLERK FOR DETAILS

Childrens Boots **50%**

Ladies & Mens Wind Breakers **50% off**

Boys Windbreakers **50%**

Resistol Hats **40% off**

Ladys Blouses Long & Short Sleeve **40% off**

Majestic Theatre

Eastland 629-1220

One Showing Only Each Evening OPEN 7:30 - STARTS 8:00 P.M.

Sun, Mon, Tues Bargain Nite Tues. All Seats \$1.75

"THE GOONIES" IS AWESOME ADVENTURE!" - Pat Collins, CBS MORNING NEWS

"The Goonies" has something for everyone." - Jack Kroll, NEWSWEEK

"Fast, funny, ingenious, entertaining!" - Janet Maslin, THE NEW YORK TIMES



Starts Fri. Aug. 2nd

... and hell followed with him.

CLINT EASTWOOD PALE RIDER



Ranger Drive-In Theatre

Ranger 647-3802

One Showing Only Each Evening OPEN 8:20 Starts 8:45

Sun, Mon, Tues Bargain Nite Tues All Tickets \$1.75

You don't have to be crazy to blow 30 million dollars in 30 days. But it helps.

RICHARD PRYOR Brewster's MILLIONS Starring JOHN CAULDY



Starts Fri. Aug. 2nd



ARNOLD SCHWARZENEGGER RICHARD FLEISCHER A WOMAN AND A WARRIOR THAT BECAME A LEGEND.

Courthouse Report

MARRIAGE LICENSE
James Michael Moseley and Donna Ann Starr.
Richard De La Cruz and Sherri Ann De La Cruz.

INSTRUMENTS FILED - CO. CLERK'S OFFICE
Anna Lou Anderson To The Public - Corr. of Description.
Doris Mitchell Ables and others To James Lee and wife - Warranty Deed.
James I. Alcorn and wife To Verlie B. Turner and wife - Warranty Deed.
Margaret Armstrong To PHI Resources Ltd. - Ratif OGL.
Journie B. Anderson To Sun Explor & Prod. Co. - OGL.
Doyle Adams To Alton Smith dba - OGL.
H.E. Austin dba To Moran Natl. Bk. Deed of Trust and Assn of Prod.
A.A. Anderson To Johnny Dale Young and wife - Rel. of Lien.
Jody Alexander To Eastland Mem. Hosp. - Hospital Lien.
Wilma Beard Bennett To Gene M. Snow - OGL.
Wilma Beard Bennett To Kyle S. Rowland - OGL.
Wilma Beard Bennett To Gene M. Snow - OGL.
Jane W. Bucy To Viola Kelly Bryant and husband To Stephenson Oil & Gas Inc. - OGL.
Viola Kelly Bryant and husband To Stephenson Oil & Gas Inc. - OGL.
Beatrice C. Bumpass To Brad Stephenson - OGL.
John Thomas Bowdoin Jr. To Thomas R. Seay - Quit Claim Deed.
Betty Jean Bowdoin Burman To Thomas R. Seay - Quit Claim Deed.
C.V. Butler To Geo. M. Ruiz - Warranty Deed.
Joe Author Bowles To The Public - Proof of Heirship with will.
Barrons Drig. Ltd 1974-1 To L. Franks Pitt dba - Assn.
Scott Bailey, Commissioner To Hugh Wolfe - Deed.
Scott Bailey, Commissioner To Wesley Walker - Deed.
Breck Operating Corp. To Malcolm G. Key - Saltwater Disposal Well Agree.
Bill C. Burns To C.G. Orem - Assn OGL.
Bill C. Burns To C.G. Orem - Assn OGL.
Bill C. Burns To Lone Star Trust - Assn ORR Int.
Bill C. Burns To Becky L. Smith - Assn ORR Int.
Ruth J. Buchan and others To Sun Explor & Prod. Co. - OGL.
Mrs. H.H. Lullock AKA To Sun Explor & Prod. Co. - OGL.
Sylvia Loretta Beckstrom To Sun Explor & Prod. Co. - OGL.
Lois I. Buchanan To Peter C. Coorlas - OGL.
T.W. Clark and wife To Stephenson Oil & Gas Co. - OGL.
Robert Jephth Cox, dec'd To The Public - Proof of Heirship.
Jessie Jewell Curtis To The Public - Proof of Heirship.
Beulah Richards Campbell To The Public - Certified Copy Probate.
Cozart Metal Bldgs Inc. To Anderson & Anderson - Rel. of Lien.
Olen W. Crenshaw and wife To James T. Wright - Deed of Trust.
Cram Mortgage Serv. Inc. To Security Pacific Mortgage Corp. - Assn of Lien.
Keith W. Cluston Est by ex's To Kory Cupton Scarborough and others -

Eastland Co. Livestock Assn To Eastland Natl. Bank - Deed of Trust.
Eastland Natl. Bank To Centerpoint Enterprises - Rel. of Lien.
Eastland Natl. Bank To Linda Craig - Rel. Abstract of Judg.
Eastland Natl. Bank To Jimmie C. Moylan - Rel. of Lien.
Eastland Natl. Bank To First Baptist Church - Rel. of deed of Trust.
Eastland Drig. Co. To Hughes Tool Div. - Affid of OGL.
City of Eastland To W.A. Hill & Sons Inc. - Deed.
J.A. Fox To Gene M. Snow - OGL.
Gary W. Fox To Gene M. Snow - OGL.
Kizzie Fox, dec'd To The Public - Proof of Heirship.
Evelyn Green Fowler To Leonard Bros. Oil & Gas - OGL.
First St. Bank Ranger To Richard Lee Rossander - Rel. of Lien.
Benjamin Franklin Sav. & Ln. To H.L. Ferguson and wife - Rel. of Lien.
T.L. Flood and wife To Midstates Oil Co. - R/W.
First Natl. Bank Cisco To Richard Rigs and wife - Assn of Lien.
Mary Jane Williams Fowler To Bill C. Burns - OGL.
First Natl. Bk. Gorman To Jim Hitson and wife - Rel. of Lien.
First St. Bk. Ranger To W.L. Jacoby and wife - Rel. of Lien.
Wilmet Fair To PHI Resources Ltd - Ratif OGL.
Norma Fair To PHI Resources - Ratif OGL.
Jeffrey L. Fair To PHI Resources - Ratif OGL.
Robert Charles Fair To PHI Resources - Ratif OGL.
J.H. Fair To PHI Resources - Ratif OGL.
Ella Louise Foreman To Sun Explor & Prod. Co. - OGL.
First Natl. Bk. Cisco To Johnny Dale Young and wife - Rel. of Lien.
Virginia J. Graham To Brad Stephenson - OGL.
Mary W. Green To Leonard Bros. Oil & Gas - OGL.
Hildegard Winge Glueck To Kelly-Barnett Petr. Inc. - OGL.
Barbara B. Glavic To Sun Explor & Prod. Co. - Ratif OGL.
Gordon M. Griffin Jr. To Ballou Enterprises Inc. - M&or R/D.
Bill Greenhaw and wife To James Hardy Tidwell Jr. and wife - Esmt.
Mary L. Green To PHI Resources Ltd - Ratif OGL.
Phil Golob and wife To Carolyn June Maupin - Deed of Trust.
Lee Roy Gryder, Dec'd To The Public - Proof of Heirship W/will.
Wendell Gideon To Clyde Petroleum Inc. - OGL.
Verlon Gideon To Clyde Petroleum Inc. - OGL.
Ruth Pearl Norton Howard, dec'd To The Public - Proof of Heirship. Assn OGL.
Ely Montgomery Carter To Double River Oil & Gas - OGL.
Cisco Reclaiming Crude Inc. To SO Operating Co. - Assn & Cont. of Lien.
Fred C. Chandler Jr. To PHI Resources - OGL.
R.J. Clark and wife To Sun Explor & Prod. Co. - GOL.
Cromera Oil & Gas Co. - To Cromerns Petroleum Inc. - Assn OGL.
Edward M. Curry Jr. dec'd To The Public - Proof of Heirship.
J.E. Conner To Evanoff Corp. - Partial Assn OGL.

Tom Harris To Brad Stephenson - OGL.
Marie Louise Cotton To Pete O. Johnson - Assn.
Ora E. Cotter To Pete O. Johnson - Assn.
Albert R. Cotton Sr. Dec'd To The Public - Affid.
Citizen's State Bank Cross Plains To Terry French and wife - Rel. of Lien.
Edgar C. Duncan and wife To Gene M. Snow - OGL.
E. Leon Daniel and wife To Rojelo Zarate and wife - Warranty Deed.
Ruby Drury To Sun Explor. & Prod. Co. - OGL.
Curtis Alvin Daniel To Sun Explor. & Prod. Co. - OGL.
La Vada Doolin To Sun Explor. & Prod. Co. - OGL.
Eastland Mem. Hosp. To Mickey Wayne Kitchens - Rel. of Hosp. Lien.
Tommy Earl Eaves To Kelly-Barnett Petr. Inc. - Ratif OGL.

mond Whitley and wife - W/D.
Marie Louise Cotton To Pete O. Johnson - Assn.
Ora E. Cotter To Pete O. Johnson - Assn.
Albert R. Cotton Sr. Dec'd To The Public - Affid.
Citizen's State Bank Cross Plains To Terry French and wife - Rel. of Lien.
Edgar C. Duncan and wife To Gene M. Snow - OGL.
E. Leon Daniel and wife To Rojelo Zarate and wife - Warranty Deed.
Ruby Drury To Sun Explor. & Prod. Co. - OGL.
Curtis Alvin Daniel To Sun Explor. & Prod. Co. - OGL.
La Vada Doolin To Sun Explor. & Prod. Co. - OGL.
Eastland Mem. Hosp. To Mickey Wayne Kitchens - Rel. of Hosp. Lien.
Tommy Earl Eaves To Kelly-Barnett Petr. Inc. - Ratif OGL.

Legal Notice

The Eastland County Livestock Raisers Association will be accepting bids on materials from the recent removal of one of the show barns located at the Eastland County Show Grounds at Eastland Lake.
Materials available are: 400 sheets of galvanized tin; several hundred feet of used 2x4's and 2x6's; several hundred feet of 2 inch pipe; and all portable pens and gates that were in this building.
Persons wishing to make a bid should send it to:
EASTLAND COUNTY LIVESTOCK RAISERS ASSOCIATION
P.O. Box 788
Eastland, Texas 76448
Or you may contact Charles at 817-629-2884 or Jim at 817-629-2244.
The Eastland County Livestock Raisers Association reserves the right to refuse any and all bids if they choose.
All material sold must be removed by August 10, 1985. Bids will be opened at 10 a.m. August 1, 1985. A minimum bid of \$800.00 has been set.
7-21; 7-25; 7-28

Deadline For Writers Contest Running Out

Time is running out for entries in the 1985 Cisco Writer's Club Contest, but you still have time to get in manuscripts. The deadline is Aug. 1, and Judges will be DFW Writer's Workshop members from the Dallas-Fort Worth area. Rules for the Contest follow:
Opening date was June 1, 1985
Closing date: August 1, 1985
Categories of the Contest are as follows:
Article
Short Story
Poetry (Traditional)
Poetry (Free or modern verse)
Inspirational articles (Lou Prange Award)
Books (Published within the last two years)
Juvenile story (pre-school, pre-teen, teen)
Short-short (Filler or Anecdotal material up to a 300 word limit)
A first, second and third place will be awarded in each category at the Writer's Club meeting in September, 1985. A David Autry Memorial Award will be given to the person win-

ing the highest number of First Place awards.
No more than two entries per person will be allowed in any one category. A person may enter as many categories as he wishes, however. The fee is \$2 per entry. This is payable to the Contest Director when the entry is submitted. A self-addressed envelope with return postage should accompany the entry. All entries remain the property of the author. Be sure to retain a carbon of the manuscript.
Word lengths are: Articles and Short Stories, up to 3,000 words; Juvenile, 1,500 words; Short Shorts, 300 words; Poetry, 30 line limit. Material submitted must be original, unpublished and typewritten. On the cover sheet place your name, address and telephone number in the upper left hand corner. In the right hand corner state category and number of words. Place title in page center. Do Not put your name elsewhere on the manuscript.
On the first page of the manuscript place category, word length and page number in the upper right hand corner. Center title on the page. Type on one side only, double spacing with

one inch margin on all sides. Place title and number of page at top of right hand corner of each following page.

Employment Training Opportunities
Seeking employment? The new JOBS TRAINING PARTNERSHIP ACT may be able to help you if you meet certain U.S. Department of Labor guidelines and are 16 years old or older.
A representative of the Council of Governments will be at the Eastland County Courthouse every Thursday at 10:00 a.m. or call collect at 915/672-5633.

Your material will be judged by persons qualified in their fields.
Please mail or give entry to:
Contest Director Voy Wilks
Rt. 2, Box 227
Cisco, Texas
76437

WE HAVE A FORD F-SERIES PICKUP FOR YOU AT A FINANCING RATE YOU'VE BEEN WAITING FOR!

8.8 ANNUAL PERCENTAGE RATE FINANCING ON SELECT FULL-SIZE FORD PICKUPS*



Get this low rate on a full-size, 1985, F-Series, 2-wheel drive, regular cab pickup from available stock. HURRY, offer ends August 1, 1985. Announcing Lynn Clark (Formerly L & C Auto) Service Manager Now With **Pierce Motor Company, Inc.** Cisco, TEXAS - TELEPHONE 817/442-1566

FORD CERSB-60-31

C&S MOTORS
"TWO GUYS THAT SELL CARS"

1975 Ford Courier P/U, Long Wide Bed, 4 Speed, AM FM, 30 Day/1000 mile Warranty Special \$1,395

1980 Chevrolet Chevette, 4 dr, 4 speed, A/C, AM FM, 13,000 Miles, Local One Owner, 12/12 Warranty \$3,795

1980 Olds Cutlass Supreme, 2 dr., Tilt, Cruise, AM FM Tape, V-6, A/C, Low Miles, 12/12 Warranty \$4,795

1983 GMC 1/2 Ton Sierra Classic, Power Windows, Locks, Tilt, Cruise, Cassette, Dual Tanks, New Tires, 12/12 Warranty \$6,970

1984 GMC 1/2 Ton Sierra Classic, Power Windows, Locks, Tilt, Cruise, Cassette, Dual Tanks, 13,000 Miles, 12/12 Warranty \$8,995

1981 Ford 1/2 Ton, 4 speed, 6 cylinder, 12/12 Warranty \$3,895

CHECK US OUT!
Eastland Texas
629-3402

6 GOOD REASONS TO SHOP EASTLAND COUNTY

<p>COATS FURNITURE "Better Values for Your Home" 629-2614 305 S. Seaman Eastland</p>	<p>JIM CALDWELL MOTORS NEW Body Shop 314 W. Main Eastland 629-2636</p>	<p>IDEAL GIFTS! Subscriptions To Your Local Newspaper Call Now!</p>
<p>FULLEN MOTOR CO. See Us for NEW 84's 305 E. Main Eastland 629-2676</p>	<p>KING MOTOR CO. Ford-Mercury Sales & Service Since 1939 100 E. Main Eastland 629-1786</p>	<p>QUICKWAY GROCERY Deli Bakery 1104 W. 8th Cisco 442-3508</p>

TEXAS PRESS ASSOCIATION MEMBER 1985

D. L. KINNAIRD GENERAL INSURANCE
Says Thank You Eastland County for 65 years!
104 S. Seaman
629-2544 629-1116

Insurance for Your Dwelling Auto Business

Clearance All Spring And Summer Shoes \$5-\$25

Clearance All Spring And Summer Items \$5-\$25

SHOES TOO 1-20 Next to Best Western 629-8030

David & Quetta's Interstate 20 629-8030

JIM CALDWELL MOTORS
 314 W. Main
 EASTLAND
 629-2636
 BRINGS YOU THESE IMPORTANT TIPS...
YOU AUTO KNOW



Temperature gauge signaling "hot"? If the car isn't actually overheating, turn off your air conditioner and turn on the heater for a while. This may cool the engine sufficiently.

In a recent auto screening, 59.2 percent had tires that were underinflated, worn, uneven, or bald. How are yours?

Most children can fit in their car safety seats until they are 6 or 7. These are safer and more comfortable for the child than sitting in a regular seat with a seat belt—and they can see out, too.

Check any leaks under your car. If you see an oil leak from the engine, bring the car for service promptly.

Your car will last longer if you follow all the maintenance tips in the owner's manual. Remember that in-town driving is considered a "severe condition" that calls for extra-frequent fluid changes.

New-Used Cars
 Your car will last longer if you start with a well-built new (or late-model used) winner from Jim Caldwell Motors, 314 W. Main, Eastland, Texas 76448, 629-2636.

Auto Repair
 Your car will last longer with on-time maintenance from the expert mechanics at Jim Caldwell Motors, 314 W. Main, Eastland, Texas 76448, 629-2636.

Body Shop
 Your car will last longer with expert body work to repair road-caused corrosion as well as dents and scratches. You can depend on our knowhow at Jim Caldwell Motors, 314 W. Main, Eastland, Texas 76448, 629-2636.



- ★ OLDSMOBILE
- ★ CADILLAC
- ★ PONTIAC
- ★ BUICK
- ★ GMC TRUCKS

SERVICE SECOND TO NONE
 ASK JIM ABOUT HIS 'DEAL OF THE WEEK'

CHECK OUR BODY SHOP!

SUPER DUPER

East Hwy. 80 Eastland
 7AM - 10PM SEVENDAYS
 Prices Effective Through July 30th

We Rent Movies
 And VCR's

NO Membership Fee

DISCOVER THE DIFFERENCE

This Item On Sale
 Sunday Only

Gooch
 German
 Sausage



12 oz.

99¢

Limit 3



Managers Sale
 Sat-Sun-Mon-Tue

Chef's Blend
 Cat Food

1.99

3.5 lb.

Fab Detergent

3.79

84 oz.



Coke-7 Up

1.39

2 liter

Fresh as the mornin' dew

PRODUCE

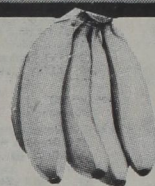

Bananas

4 lb. / 88¢

Seedless

Grapes

69¢

lb.

MEAT

Boneless
 Brisket

79¢ lb.

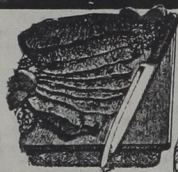

Round Steak

1.49



Florist

629-1201

Caladiums

5.99

6" Pot
 White or Pink



Coke - 7 Up
 All Flavors

1.49

6 Pack Cans



Light Crust
 Packets

8 For \$1

6 oz.



DAIRY DELIGHTS

Super Duper
 Buttermilk

89¢ 1/2 Gallon



Gandy's
 Cottage Cheese

1.29 24 oz.



Ritz Crackers

1.49 16 oz.

Almost Home
 Cookies

1.39 12 oz.



FROZEN FOOD

Super Duper
 Ice Cream

1.69 1/2 Gallon

Lynden Farms
 Potatoes

4/\$1 2 oz.

The Flour Shop

Baked Fresh Daily

2 Layer 1/2

1.99 Cakes



Butter Crust

Bread

79¢



Breakfast

99¢

With Free Coffee

Ultra Brite
 Toothpaste

99¢

6 oz.



Smoked
 Sausage

1.99 lb.

Breakfast

99¢

With Free Coffee

NOTICE...

Cisco Will Receive New Cable Channels in Mid-September



CABLE GUIDE

Monday-Friday 5:00 a.m.-6:00 p.m.

Table with columns for Channel, Station, and program details for Monday-Friday 5:00 a.m. to 6:00 p.m.

SUNDAY

Table with columns for Channel, Station, and program details for Sunday 5:00 a.m. to 6:00 p.m.

Sheriff Don Underwood Refuses To Sign Bank Note

Sheriff Don Underwood, during a called meeting of the Eastland County Commissioners Court July 25, refused to sign any bank note which might be arranged to cover deficits and funding for his department until Oct. 1.

Commissioners present at the meeting were Richard Robinson, Pct. 1, L.T. Owen, Pct. 3, and C.B. Dill, Pct. 4. Jack Blackwell, Pct. 2, was absent due to illness. County Judge Scott Bailey presided over both the morning and afternoon meetings.

The Sheriff's refusal came as the Commissioners worked on the 1985-86 operating budget of the county, which is expected to total around 2 1/2 million dollars. A report from the Eastland County Tax Appraisal Office indicated that the county would probably receive something over 2 million dollars from its tax rolls for the next fiscal year.

Several divisions of the Sheriff's Department are

reported to have deficits, totaling around \$14,000 in the red. This does not include the July 22 authorization for payment of old bills, or an extra \$15,000 allotment for jail food, which was granted in the spring. Sheriff Underwood stated that about \$3,000 of this food money still remains.

He mentioned that it would take about \$18,066 per month to finish the year in the Sheriff's Department, and he would need around \$23,000 extra in order to do this.

Early during the morning meeting Judge Scott Bailey told the Commissioners that he was attempting to negotiate a loan with a Depository Bank, as the court had requested him to do. There was not enough residue in the general funds to absorb the current overdraft, the Judge said. The General Depository Bank had indicated a willingness to loan the county money at 8 percent interest. A bank holding the District Clerk's Trust Funds, however, had said they did not think it would be possible to pledge this type of funds.

"Do I hear a motion from the Commissioners to

authorize Mr. Underwood to borrow the money?" Judge Bailey asked.

"Me borrow the money?" Sheriff Underwood answered.

"Well, it's your budget," the Judge replied. "If one of the Commissioners overspent what was allotted him, he would need to borrow the money and pay it back."

Sheriff Underwood appeared to question the legality of such an arrangement. "I don't think there's any provision in the law for this kind of loan," he said.

He went on to tell of how he had become involved in a borrowing situation when he was the Sheriff of Nolan County. He had signed a note approved by the Nolan County Commissioners, he said, for money to "work narcotics."

"Later the County Attorney advised the Commissioners that they could not do that, and I had to pay the money back. I'm not getting into that kind of a financial judgement again," the Sheriff said.

Henry Zepeda, a jail guard, then questioned the Commissioners.

"Isn't it premature to be borrowing money and paying interest," he asked, "until such time as the General Fund has no money?"

He suggested that there ought to be enough general cash flow to absorb current overdrafts until the next fiscal year.

Emma Morris, County Auditor, replied that the County money was all budgeted, and extra expenses on Courthouse repair were coming up also.

Commissioner C.B. Dill then requested that District Attorney Emory Walton be called in for advice. He asked that District Attorney:

"Does the Sheriff have the authority to borrow money for his expenditures, with the approval of the Commissioners Court?"

"Offhand, my thought is that he can, with the Court's approval," Walton answered. "But I cannot give this as a final answer. I will need to check further into legal implications. I will

have you an answer within one week," he promised.

After this the Commissioners decided to table further discussion of the question until the District Attorney could report back to them.

In other business during the called meeting on Thursday, County Commissioners approved the proposed budget for the County Tax Office, which is expected to total around \$181,000. This office is now doing its own voter registration work, and has a computer system and terminals. The budget includes payment to Pritchard and Abbott, a firm which appraises the County Mineral

Rolls. Nancy Trout, office head, reports that tax collections are coming along quite well. There is still over \$200,000 out, however, in delinquent taxes - mineral, personal and real.

Workshop Set In Eastland For Painting

A Landscape Painting Workshop will be set up for beginners, those who have painted before will find the sessions enjoyable and informative. Tips on composition, use of color, behavior of light, methods of paint application, and adapting the photograph into a painting will be given. Each student will be encouraged to decide upon his own subject matter and will be given individual instruction on how to solve each problem that may arise. Instruction will be given on skies and cloud formations; organization of the landscape into fore, middle, and backgrounds, how to achieve atmospheric perspective through the use of color; painting trees of various kinds, and painting still and moving water.

Students will need to furnish their own supplies and will need to come ready to paint, in addition to their paints, brushes, palette, odorless turpentine, and paper towels, they will need to bring a table easel or standing easel. The class will have to be limited to 10 people, so please call soon to reserve a place. Phone 629-3671 or 653-2384 for a reservation or more information.

engagements



JAMES HAGAN AND RHONDA VAUGHAN

Announces Engagement

Mr. and Mrs. Wesley E. Vaughan announce the engagement of their daughter, Rhonda to James D. Hagan of Cisco.

The bride is a 1980 graduate of Duncanville High School. She graduated from Tarleton State University in 1984 and is employed by Alto Warehouse in Dallas. The groom is the son of

Benny and Peggy Hagan of Cisco. He is a 1981 graduate of Cisco High School in Cisco and attended Tarleton State University. He is employed by Walker Engineering in Richardson.

The wedding is planned for August 2 at Northside Baptist Church of Duncanville. All friends and family are invited to attend.



Announces Engagement

Mr. and Mrs. Don Brinkley, together with Mr. and Mrs. Don Sherman, wish to announce the engagement of their children, Lisa Kristen Brinkley and Michael Don Sherman.

Lisa is a graduate of Eastland High School. Mike graduated from Cisco High,

Cisco Junior College, and holds a B.S. degree in geology from Tarleton State University. He is employed by T.L. Robertson Operating Co. in Eastland.

An August 24 wedding is planned at the Cisco Church of Christ.

Steve's Garage

24 Hour Towing Service
6 Factory Wreckers On Call

Complete Auto & Truck Repair
1 Day Automatic Transmission Service
Complete Air Conditioning Service
Engine Re-Building
Brake Repair
Computerized Ignition Service

Complete Wheel & Tire Service
Computerized Wheel Alignment and Balancing
New Tires in Stock To Fit Most Cars & Trucks
Mag Wheels
Pick-Up "Trick-Up" Accessories Available

We Buy Junked & Wrecked Cars
All Work Guaranteed
"Auto Glass Installed"
Free Estimate

Home **Shop**
647-1545 **Hwy 80 East, Ranger** **647-1651**

CASEY'S CAKES
Wedding, Birthday, Anniversary, All-Occasion Cakes.
\$7.50 and up.
442-1183 c-105

AVON
Office- 1307 Ave. A, Call 442-1185
BUY OR SELL
GLADYS TAYLOR
p-67

GROUP HEALTH INSURANCE
THE TRAVELERS
Eastland County Farm Bureau
629-1704 c-53-104

AVON
648-3934

HOLLIS WILLIAMS CONSTRUCTION
Blown cellulose insulation, metal construction, new homes, custom cabinets, concrete, electrical work and other remodeling needs.
442-1933 c-105

YOU NEED A TV CABLE CONNECTION
for complete television enjoyment

★ ★ ★

Southern Television Systems Corps
Serving Cisco, Eastland, Ranger
Call us for complete information

FOR RENT
Furnished Mobile Homes with Washer & Dryer By the Week or 2 Weeks with Utilities Paid. (No Deposit Required) Parking Spaces at \$2.00 a Day
Sunshine Valley Mobile Home Park
442-1365 Leona Fay Morton

DAVIES MONUMENT WORKS
Completed In Our Shop
Also Last Dates, Vases & Crushed Marble.
Harold Davies Owner
401 West 5th St.
442-4082 Cisco, Texas 442-3523

Steve Cozart
CONSTRUCTION
442-1709
Remodeling, Add-ons, New Homes.
We Now Do Blown Celouce Insulation
Cabinets, Electrical, Etc. Free Estimates

FOR THE GIFT THAT IS MADE WITH

The Workbasket
308 East 20th
Cisco, Texas p-67

AVON
BUY OR SELL
442-1207

GOLDSTON SATELLITE
Dishes - \$999 and up.
SALES & SERVICE
Specialize in Repair p-104
817-643-3077, Rising Star

MINI WAREHOUSE STORAGE
as low as \$25 month. Call 442-3340.
Cisco. c-102

The Cisco Press Sunday, July 28, 1985

"16 WIDE SALE"
16X70 2 Bedroom - 2 Bath
Vaulted ceilings, ceiling fan, garden tub with separate shower in master.
Frost free refer, up grade insulation, storm windows.
ONLY \$18,595.00
\$1,860.00 Down \$228.00 Per Month
at 14.5 APR Fixed Rate 629-8532
1-20 Eastland Mid-City Homes Inc.

REPAIR YOUR DAMAGED WINDSHIELD FOR A FRACTION OF REPLACEMENT COST.

Most windshield breaks are repairable, and the cost is far lower than windshield replacement. The patented, proven Novus method can restore and repair windshields both structurally and optically, leaving damaged areas almost invisible. But act now! If crack damage spreads too far, it may become necessary to replace the entire windshield.

NOVUS
WINDSHIELD REPAIR®
Call Collect 915-646-2440 for Appointment.
Ask About "No Cost" To You

JOHN C. JONES PRESENTS

Jesus

As the Mighty God

SUNDAY A.M.

9:15 Coffee & Donuts with the Pastor

10:00 Sunday School

11:00 Worship & Word

WEDNESDAY P.M.

7:30 "Word of Faith" Message

SUNDAY P.M.

6:30 Evangelistic Service

FRIDAY P.M.

7:00 Family Night

"Your Special Invitation"

"EASTLAND COUNTY'S OASIS OF LOVE"

"Only a ten minute drive from downtown Cisco"

South on Hwy. 183 Phone: 442-2673

U.P.C.

Obituaries

Joseph L. Farr

Joseph L. "Tuffy" Farr, 77, of Stamford, formerly of Route 3, Abilene, died Tuesday afternoon at Stamford Memorial Hospital in Stamford after a lengthy illness. Services were held at 3:30 p.m. Thursday at Elliott-Hamil Funeral Home, U.S. 277.

The Rev. Wendell Vernon O'Kelly of Dimmitt officiated. Burial was held at Iberis Cemetery.

Born April 14, 1908, in Taylor County, he attended Wylie and Abilene schools and married Reba Mansfield Dec. 2, 1933, in Ovalo. She died Dec. 15, 1978. He was a retired self-employed contractor and farmer and a Methodist.

Survivors includes two sons, Buster of Abilene and James M. of Stamford; two brothers, J.A. and Wendell C., both of Abilene; four sisters, Eleanor Hoover of Eastland, Bernice O'Kelly, Gracie Poor, both of Abilene, and Lescia Sharp of Alpine; four grandchildren; and a great-grandchild.

The family requests remembrances be made to West Texas Rehabilitation Center.

Jim I. Patton

Jim Isaac Patton, 82, of Eastland, a Koen Salvage employee, died at 6:15 a.m. Wednesday at Eastland Memorial Hospital. Services were held at 2:30 p.m. Friday at Edwards Funeral Home.

The Rev. Timothy Gray officiated. Burial was held at

Eastland Cemetery.

Born Sept. 6, 1902, in Cleburne, he married Lucy M. Purdom Dec. 29, 1929, in Gorman.

A son, Howard, died in 1966.

Survivors include four sons, J.L., Eugene, Bill, all of Eastland, and James of Camden, Ark.; three daughters, Verna Mae McGehee of Danville, Ill., Wanda Faye Roper of Wingo, Ky., and Eula Mae West of Burnet; three sisters, Stella Daniels of San Antonio, Lena Smith and Jamie Price, both of Eastland; 34 grandchildren; and 47 great-grandchildren.

Mrs. Roy Williams

BIG SPRING - Mrs. Roy (Jewel) Williams, 79, of Big Spring died Monday evening at the Hall-Bennett Memorial Hospital after a long illness. Services were held Thursday at the Nalley-Pickle and Welch Funeral Home.

The Rev. Sammy Sims, pastor of the Crestview Baptist Church, was officiate. Burial was at the Trinity Memorial Park.

Born September 17, 1905, in Denton County, she moved to Big Spring in 1963. She was a homemaker and a member of the First Baptist Church in Knott.

Survivors include three sons, Leo, Charles R., both of Big Spring, and B.J. "Bill" of Knott; two daughters, Ann Land of Big Spring and Mrs. Homer (Rosetta) Petty of Ranger; a sister, Gladys Cline of Big Spring; 12 grandchildren; and 15 Great-Grandchildren.

Robert Murray

Robert Murray, 81, of Cisco died at 6:05 p.m. Wednesday at the Veteran's Hospital in Temple.

Graveside services were held at 10:30 a.m. Saturday at Bear Creek Cemetery with Bakker Funeral Home handling the arrangements.

He was born July 31, 1903, in Carbon and was a lifetime resident of Eastland County. He married Virginia Carmack May 16, 1942, in Eastland. He was a member of Carbon Methodist Church and was a World War II veteran.

Survivors are his wife, Virginia, of Cisco; two daughters, Polly Harton of Ranger and Sue Gean Bullock of Midland; one brother, Henry Murray of Fort Worth; four sisters, Alma Vann of Gorman, Veta Brown of Fort Worth, Essie Jewell Tyrone and Adele Murray, both of San Francisco, Ca.; six grandchildren; seven great-grandchildren.

He was preceded in death by one daughter, Joyce.

Morris J. Gray

CISCO - Morris J. Gray, 62, of Cisco, a retired salesman, died at 11:45 p.m. Tuesday at E.L. Graham Memorial Hospital. Services were at 2 p.m. Saturday at First Baptist Church in Cross Plains.

The Rev. Burley Taylor officiated. Burial was at Elmwood Memorial Park in Abilene, directed by Higginbotham Funeral Home of Cross Plains.

Born Sept. 30, 1922, in Whitney, he married Lillie Ray June 3, 1944, in Vernon. He was a World War II Army veteran and a deacon at First Baptist Church in Cross Plains.

Survivors include his wife; two daughters, Mrs. Jim Isbell of Breckenridge and Annie Pounds of Austin; two brothers, Preston Gray of Athens and Jesse Worley of Hawthorne, Calif.; three sisters, Cleo Kissinger of Hillsboro, Margie Nielson of Whitney and Pat Stouffer of Mesa, Ariz.; and five grandchildren.

Wilborn Harkins

Wilborn Harkins, 93, died Monday at Eastland Manor Nursing Home.

Graveside services were held Tuesday at 4 p.m. at Tolar Cemetery at Tolar, directed by Martin's Funeral Home of Granbury. Rev. O.L. Rogers officiated.

A resident of Eastland for the last three years, Mr. Harkins formerly lived in Hobbs, New Mexico; Snyder and Grandbury. He was a farmer and a veteran of World War I.

Born March 14, 1882, in Georgia, he married Minnie Nix in Glen Rose on Aug. 21, 1919. He was a member of Southside Baptist Church in Granbury.

Survivors include his wife, Mrs. Minnie Harkins of Eastland; one daughter, Mrs. Ann Cuppet of Snyder; one son, Albert Harkins of Hobbs, N.M.; one sister, Mrs. Grace McInroe of Matadore; five grandchildren and 10 great-grandchildren; and several nieces and nephews.

Alma Castleberry

Services for Alma Castleberry, of Eastland, were held at 2:00 p.m. Saturday, at Bakker Funeral Home Chapel. Officiating was Milton Underwood.

Burial was held at Eastland Cemetery.

Born March 16, 1888, in Valley View, Texas, she moved to Eastland County in 1901. She married Thomas E. Castleberry Nov. 1905, at Carbon. They farmed and ranched N. of Eastland until 1951, when the moved into Eastland.

She was a member of the Daugherty St. Church of Christ.

She was preceded in death by her husband in 1953, a daughter, Verna in 1977; and a son, Loyd, in 1983.

Survivors include a son, Wayne T. of Santa Rose, Calif.; a daughter, Lowell (Wanda) Rapp of Ft. Worth; Mrs. Robert (Glynn) Page of Pittsburg, Penn.; 9 grandchildren and 15 grandchildren.

CONTACT YOUR LOCAL newspaper office for the finest in job printing and custom printing.



Pandora's Box

610 W. Main, Eastland Tex.

Low Budget — High Fashion
Shoes-Belts-Scarfs
Jewelry
Tons Of Goodies

Hospital Report

Eastland Memorial Hospital

Donna Lou Porter
Sylvia Ann Newton
Margaret W. Goodwin
David Eric Regian
Milinda Sue Plowman
Betty Jean Boudreau
Eva N. Southerland
James R. Taylor
Mickey Wayne Kitchens
Virgil Glenn Wells
Mary E. Sneed
Pauline G. Castro
Ila V. Lane
Helen M. Squiers
Hazel Jewel Kinard
Homer T. Robinson
bra Ann Jammer
De. y L. Miller
Maurice S. Dry
Bertha L. Webb
Hugh A. Kincaid
Baby Boy Plowman

Ranger General Hospital

Norvel Keese
Nadine Hallum
Jewel Tibbels
Linda Parham
Frances Hitt

Graham Memorial Hospital

Ruth Boyd
Jennifer Williams
Eva Moore
Marston Surles
Dorothy Carr

Rubber Stamps
at your
Local Newspaper

The
PIZZA HOUSE
BBQ Bun or Pizzaburger
\$1
115 S. Lamar **629-8838**

1/2 OFF
On All
Spring & Summer
Fashions
The Smart Shop
"Especially for You"
817-647-1633
219 MAIN STREET
RANGER, TEXAS 76470

DO IT YOURSELF
H & R Lumber & Hardware
715 W. Main 629-2104 Eastland

Summer Shoes
50 to 75% Off
My Shoe Shoppe
Hwy. 80 629-2172

For **Good Food** in A **Good Mood**
Eat At **THE PIZZA HOUSE**
On The Square Eastland
629-8731

Beauty No. 442-3551 **Lobo & J.R.'s** Barber No. 442-9979
Family Hair Care
709 Conrad Hilton, Cisco
Beautify America Program
Game Plan:
• Precision Cut
• Style Support (Perm & Body Waves)
• Italian Color or Highlights
• Roffler Hair Products for Home Maintenance
• Make-Up & Skin Care Selections
• Special Rates and Maintenance Programs.
This program gives you, the customer, a competitive edge in our high-fashion, competitive society.
Looking Good Pays Off - Call or Come In Today.

No matter what anyone says,
nothing is
"just as good as a John Deere"

"And ours is just as good as a John Deere." How many times have you heard that? When one manufacturer is so clearly the leader, that's the ultimate claim any competitor can make. But when you put all claims aside, there's nothing like a John Deere tractor with Castor/Action mechanical front wheel drive and 15-speed Power Shift transmission, no combine can match the productive efficiency of a Titan II, and the superior seed/soil environment created by Max Emerge[™] Planters is literally legendary. But so is the dealer support that's provided with everything in The Long Green Line.[™] Don't take our word for it. Ask anyone. We're happy to be judged by what we're known for.

LEADERSHIP YOU CAN COUNT ON

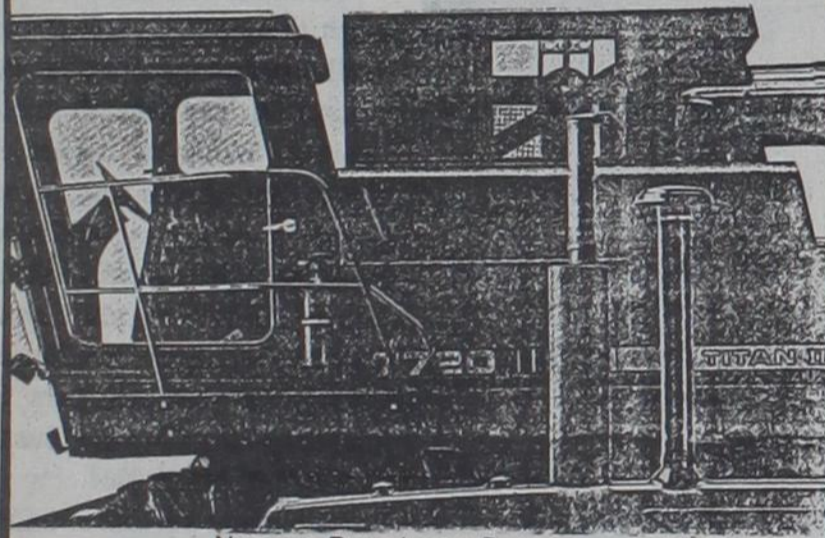

NOTHING RUNS LIKE A DEERE...
Sales - Service - Parts

ALLEN

EQUIPMENT COMPANY, INC.
Star Route 3, Box 77
Brownwood, Texas 76801
915-646-2584 — 915-646-2585

You'll save alot
On what we've got,
We're closing the door
And there will be no more,
If it's a bargain
That you need,
Brittain's is the place to be.
10% OFF
Storewide Sale
Excluding Cigarettes
and Tobacco
Shop & Save
Brittain DISCOUNT Center
CERS-70

Prices Good July 27-Aug 2
SPECIALS
AT
Ken's Chicken-n-Fish
Hwy. 80-E. (Across from Wal-Mart) - Eastland
Air Conditioned Dining - Drive-Thru Window
Open 7 Days A Week - 11 a.m. to 9 p.m.
Chicken Fried Steak | **Double Steak**
Gravy, Salad, Fries, Hot Puff or Toast **3.85** | **5.50**
Mess-O-Fish
Bucket of Fish
Pint of Slaw
Tartar Sauce
6 Hot Puffs Honey
plus your choice of Potato
Salad or Large Okra **14.99**
For Faster Service at Our Drive-Thru Window
Call 629-8981

CITIZENSHIP IN ACTION
4-H Rally Day
August 9, 1985
8:30 - 9:00 a.m. - Assembly Ceremony
9:00 - 10:00 a.m. - (Rotation of Tours)
10:00 - 11:00 a.m. - (Rotation of Tours)
11:00 - 12:00 noon - (Rotation of Tours)
12:00 - 1:00 p.m. - Lunch
Assembly - Raising of 4-H Flag on Courthouse lawn
Tours - Post Office - observe the mailing process
County Jail - actual observance of jail facilities
Court of Appeals - participate in mock court situation
Lunch - Brown Bag It! On Courthouse Lawn.
Drinks will be provided.
SEE YA THERE!
ALL 4-H'ERS NEED TO PRE-REGISTER BY 5:00 P.M.
AUGUST 7th BY CALLING 629-2222 OR 629-1093.

Wage And Hour Law Changes Considered

The afternoon meeting of the Eastland County Commissioners included more discussion of the 1985-86 County budget, and an effort to work out ways to comply with the current Wage and Hour laws.

Since much of the proposed overtime pay - though certainly not all - is involved with the Sheriff's Department, an attempt was made to resolve difficulties in this area.

Some reference was made to a letter from Sheriff Underwood to the Commissioners concerning back pay to the Department's employees.

One Commissioner remarked that if this plan was followed it would cost the County about \$75,000 extra dollars.

The Commissioners indicated that the County was working out compliance. Overtime pay was not retroactive under current guidelines or the manner in which time had been turned in from the Department.

Personnel from the County Auditor's office had been working with a Mr. Carmichael of the Wage and Hour Division of the Labor Department in Abilene. By using his suggestions a 28 day pay period for employees, including those of the Sheriff's Department, had been worked out.

"One of the problems in adjusting this to the Sheriff's Department," Judge Scott Bailey said, "is that all these men were brought here from out-of-town, and they came with the idea that they were to have a certain salary."

Richard Robinson, Pct. 1,

made a motion to adopt the 28 day pay period and a set salary plan.

A question was brought before the Court by Reserve Officer Jody Heflin, as to whether employees in the Sheriff's Department would have to work a large number of hours to make the same wages.

"We'd have rather left it like it was," a Commissioner replied. "But the Commissioners have the last say, because they are the governing body. They have the right to adjust wages to stay within the budget, so long as they pay minimum wage."

It was pointed out that under the 28 day pay plan the Sheriff's Department personnel would receive approx. the same wages as before.

Sheriff Don Underwood then came into the meeting, stating that he had consulted by phone with Dwight Martin of the State Attorney General's office as to guidelines on this matter. Federal Guidelines were in the mail to Judge Scott Bailey, Martin had reported.

The Sheriff's information was that the Commissioners Court would have to reach an agreement directly with the employees. Their wages could not be adjusted without a meeting or discussion with them.

"Would it help if they talked to a bunch of taxpayers?" Commissioner L.T. Owen asked.

"I didn't make the current law," the Sheriff replied. "But whether we can agree on what the law is or not doesn't relinquish the obliga-

Homemaking Hints

County Extension Agent

Janet Thomas

Last week, I had the opportunity to attend our Texas Agricultural Extension Service State Conference at Texas A&M University. It is always a positive experience to be on the campus of Texas A&M University and have the opportunity to hear noted speakers. This year was no different...our conference theme was "Progress Through Excellence."

I attended the technical training course on "Families and Work: Lifestyles and Priorities." Six out of ten mothers in the labor force have children that are school age. According to the 1980 Census, Eastland County had 3,303 women in the labor

force with this number increasing each year due to the economy.

Dual-career and dual-earner families have many strengths and strains. Meeting the demands of job, home, and family leaves little time. One of the major concerns of dual-career families is time. You're in the majority if your day runs out on you! After working at outside employment, do you dread coming home to another full day of work with household responsibilities?

Time - or the lack of it - presents a major problem for many families. The key to having more time is to better use the 24 hours per day we have.

One of the biggest tasks you have to accomplish in managing time is deciding what is really important to you and your family. Then, set some short-term and long-term goals. Make a To-Do-List and keep a small notebook with you at all times to write down errands, things to do or buy, and any notes to yourself. Ask yourself "why?" About each task you do, this is often a tendency to live by other people's priorities rather than your own or those of your family.

One of the major stresses

of working mothers is child care. Rather than worrying, parents can work toward making the day care and home situation as good as they possibly can for the child. Here are some questions that parents need to consider:

Do I leave the child in the best situation possible? It takes children a while to adjust but after 6 weeks a child is whining, crying, tired, sucking thumbs, nightmares, etc. this may be their way of letting you know a change in child care is needed.

Do you allow plenty of time to get ready for work each morning? Young children don't understand the need to hurry. Rusing and hurrying about upsets children. Make the morning pleasant for you and your family.

Do I allow time for brief conversation with the baby sitter both morning and afternoon?

Do I devote some time each day giving special attention to the child? Children need attention regularly, even if it is only 5 to 10 minutes. Quality time is giving children your full attention - playing with them, listening to them, and enjoying them. On weekends plan special "family-times" for the weekend - a picnic, a walk or cookie-bake.

our course of "Working Families - Lifestyles and Priorities" stated that by the year 2000 every woman that is physically able will be in the labor force.

RECIPE FOR THE WEEK
ZIPPY ZUCCHINI SKILLET

2 tablespoons vegetable oil
4 medium zucchini, thinly sliced
1 medium onion, chopped
1 (16 ounce) can whole kernel corn, drained
1 (4 ounce) can chopped green chilies
2 teaspoons seeded chopped jalapeno peppers (optional)
1/4 teaspoon salt
1/8 teaspoon garlic powder
1/2 cup (2 ounces) shredded Cheddar cheese

Heat oil in a large skillet; saute zucchini and onion 10 minutes or until tender. Stir in remaining ingredients except cheese; cook, stirring occasionally, until thoroughly heated. Remove from heat; stir in cheese. Yield: 6 servings.

For a FREE publication, "CANCER FACTS FOR PEOPLE OVER 60", call the Cancer Information Service.

Call toll-free today!
1-800-4-CANCER*

CANCER INFORMATION SERVICE
1-800-4-CANCER

*In Hawaii, call 808-524-1234
In Alaska, call 1-800-638-6070
In Washington, D.C., call 202-636-5700

SLOW DOWN
THEY DEPEND ON YOU

"Ace is the place!" ACE IS THE PLACE FOR

Hardware • Plumbing • Electrical
Custom Paint Mixing • Tools
Automotive • Lawn & Garden • Housewares
Glass • Pipe • Lumber • Redi Mix Concrete

WHILE SUPPLIES LAST



YOU PAY **3⁴⁹**
Rebate **-1⁵⁰**
Your Final Cost **1⁹⁹** (A-600 42904)

2 inches x 60 yards. Great for HOME, GARAGE, SHOP, etc.

Popular professional grade all-purpose tape is strong, sticky and waterproof. Seals & repairs dozens of items around the house.

WHILE SUPPLIES LAST
ACE HARDWARE

504 East Main • Eastland
-629-3372

HOURS: 8:00 A.M. to 7:00 P.M. Monday-Friday
8:00 A.M. to 6:00 P.M. Saturday

tion of people being paid."

Commissioner Richard Robinson amended his motion to state that the County would "pay the current pay period until we can have some kind of negotiation with the employees."

The motion carried.

Another Commissioner's Court meeting was set for Thursday, August 1. At that time further attempts will be made to resolve the Budget, and work out compliance with the new Wage and Hour Law. A report from District Attorney Emory Walton is also expected.

The Jammie Dee Dancers Get Involved!

Wouldn't you like to join the fun?
Parades, Talent Shows, and numerous Civic Activities

Enroll Now: The Dance Studio offers classes in:
Ballet Jazz
Tap Baton
Ladies Aerobics



For Ages 3 to Adult
New Students Enroll:

Saturday, Aug. 17 Between 9 a.m. & 12 noon at the Studio.
Old Students Enroll:
Saturday, Aug. 17 Between 1 & 4 p.m. at the Studio
(Late Registration Will Be Accepted)

The Studio is located in Downtown Ranger across from Ranger Savings next to Video World. (Royal Blue Door)

For additional information call 647-1308 before 3 p.m.

The Studio is run by dance instructor Jammie Gentry.

Jammie is a resident of Ranger and an '85 graduate of Tarleton State University where she received her Bachelor of Arts degree in speech and math. She has 7 years of teaching experience and believes in getting her students involved.

SONGS & PSALMS BIBLE BOOK STORE
July Special
Christy Lane's Book One Day At A Time
Reg. \$10.95
Sale \$7.95
116 WEST 8TH
CISCO, TEXAS

HEIDENHEIMER'S
Sheds water feels great defies wear. **SuperSole**

• Popular Pecos boot with Red Wing's exclusive, long-wearing SuperSole.

\$59⁹⁹

Style No. 1104

Red Wings

HEIDENHEIMER'S
Your Family Western Store In Cisco

ABILENE DEPARTURE Dan Dipert
FALL FOLIAGE TOUR Oct. 6-19
For information call **442-2265**
Helen Crawford, Rep. Supertravel, Inc.

Century 21
647-1302 EASTCO INC. 647-1302
112 Railroad Ave. Ranger

619 Young Street, Ranger, FHA appraised home, frame, 3 bdr., 1 bath, very good location. Ready to move in.

1291 Westland, Ranger, Oakhill Addition, energy efficient home, brick, 3 bdr., 2 bath, CHIA, fireplace, FHA appraised.

606 Pine, Ranger, large frame, 3 bdr., 2 bath, large den, good garden spot, needs some repair.

1215 Lamar, Large 3 bdr., 3 bath, beautiful fireplace, basement CHIA.

312 Palge, 3 bdr., 1 bath, ceiling fans, free standing fireplace on 2 lots, FHA appraised.

1165 W East, Ranger, frame 3 bdr., 1 bath, 2 barns, great on 18 acres.

German, frame home, 2 bdr., 1 bath, storm cellar, 1 water well on 11.8 acres, FHA appraised.

Frame, 2 bdr., 1 bath on 1/2 acres, fenced and cross fenced. Small down payment, owner financed.

Morton Valley, frame 2 bdr., 1 bath, on 33 acres, Hwy. 80 East, 22 acres many beautiful trees, good building site, one pond.

34 acres Southwest of Cisco, 1/2 bad dog well, beautiful bldg. site, owner finance 18% interest, no mortgage.

1678 1971 Diplomat mobile home, 3 bdr., 1 bath to be moved, reasonably priced.

1983 double wide mobile home, beautiful 3 bdr., 2 bath, fireplace, garden tub in master bath, all built in. To be moved.

Shirley Griffith 647-1625
Larry Armstrong 629-1683
Harvey Compton 647-3274
Bobby L. Little 653-2379
Donna McDonald 647-1291

Put Number 1 to work for you.
BILL GRIFFITH, BROKER-PRES. EASTCO, INC.
1984 Century 21 Real Estate Corporation is a franchise for the N.A.T.
Each office is independently owned and operated.

Summer SALE
Selected Summer Merchandise
50% OFF
Ladies' Summer Shoes
GREER'S Department Store
"On The Square"
Eastland, Texas

BEIL Interiors
Draperies

Call or Visit Beil's Now-
The closer you look, the better we look.

Visit our shop and show room for a close-up.

Our staff welcomes the opportunity to introduce you to our world of decor, along with our unique accessory/gift shop.

Be sure the label says Beil.

The Most Trusted Name In Window Covering

KING INSURANCE AGENCY REAL ESTATE

207 MAIN RANGER 647-1171
106 SIXTH ST. CISCO 442-2552

RANGER
3 bdrm., large L.R. and din. rm., 2 bath, 2 lots with garage. \$25,000. - Owner may consider finance.

2 bdrm., den, L.R. and din. rm., 2 bath, kitchen built-ins, 2 car carport, corner 2 lots, chainlink fence, lots of storage. - \$25,000.

Very nice 3 bdrm., 2 bath, large L.R. and den, kitchen built-ins. 2 car garage, corner 3 lots, fruit trees, central heat, part brick. - \$51,500.

3 bdrm., 1 bath, L.R., kitchen. Needs some remodeling \$5,500.

RANGER COMMERCIAL PROPERTY
2 story brick, corner lot with metal storage, freight elevator, good location. - \$45,000.

Trailer Park - 7 complete hookups, barn, fenced landscape, 2 stock tanks, circle gravel dr., city utilities, fruit trees. - \$37,500.

LAKE LEON PROPERTY
1 bdrm., 1 bath, kitchen, lot 108x190, city water, redwood deck, storage house, pump house 3/4 mtr. \$55,000.

CISCO PROPERTY
2 Bdrm., 1 bath, large corner lot. - \$15,000.

OPAL KING 647-1171
LEE RUSSELL 647-1383
ARDYTHE CALDWELL 442-2134
KENNETH GRICE 647-3913

The Hair Affair
Sculptured Nails Special
Only \$35.00
Thru June 30 Reg. \$45.00
Sculptured Nail and Nail Art by
Aletha Stewart,
Two Years Experience.
Call and Book Your Appointment
629-2019
Owned & Operated by
Barbara Holland and Janet Messenger
Hwy. 80 East & I-20 By the El Morroco Motel

"The Savage Tan" Tanning Salon
"Grand Opening Special"
Purchase 1 Set of Sessions And Get 2nd Set For Half Price.
(Offer Good Till July 29)
459 W. Main
Ranger
647-1552

