

HANSFORD COUNTY L.B.A.
SPEAKERS BUREAU TEXAS 79081

THE GRUYER STATESMAN

Volume 15, No. 28

The Gruver Statesman, Gruver, Texas 79040

Thursday, April 24, 1986



Jody Martin



Tracy Logsdon



Jill Garrett



Shiloh Finney



Jennifer Price



Quincy Tomlinson

CHEERLEADERS

The 1986-87 Cheerleaders are Jennifer Price, Tracy Logsdon head cheerleaders--Quincy Tomlinson---Jill Garrett, Shiloh Finney, and Jodi Martin.

The 1985-86 cheerleaders were -- Seniors: Lori Fletcher, Carrie Hart, and Joby White; Juniors: Cami Shapley, Head Cheerleader, and Dala Shapley; Sophomore, Tracy Logsdon.

In addition to leading cheers during football and basketball games, they did a fine job encouraging spirit and decorating the halls. They attended camp at PSU where they developed their skills and learned new techniques.



WHEELS FOR LIFE
ST. JUDE CHILDREN'S RESEARCH HOSPITAL

Memorial Services Held April 21st

A memorial service for Mary Lynn Barris Ayres was held at the First Baptist Church of Gruver on April 21, 1986. The service was a time of worship and praise to God whom Mary had faithfully served for so many years. Rev. Steve Ellis led the congregation of family and friends in singing "Blessed Assurance, Jesus Is Mine," Mary's favorite hymn and "Tell Me the Old, Old Story." The Baptist men's quartet, consisting of Steve Ellis, Roy Kauffman, Les Barkley, and James Walker, sang "Amazing Grace."

Dr. David Murrah of Lubbock, Texas and Rev. Steve Ellis gave remembrances and impressions of Mary's service to God and to the youth of First Baptist Church where she had taught Sunday School classes for 48 years. Rev. Larry Miller, pastor, preached the memorial sermon.

Casketbearers were Barry Barkley, Barris Ayres, Warren McClenagan, Brian McClenagan, grandsons; Ricky Finley, grandson-in-law; Rodney Dale Clawson, Robert Renteria and Ernesto Zapata, Jr.

Honorary Pallbearers were Don Gross, Hack Johnson, Gordon Gross, Mack Bevell, Fred Davidson, Bob Fletcher, Grover Taylor, Tom Rasor, Q.D. Bevell, Rodney Clawson, Richard Fletcher and Gene Fletcher.

Mary Barris Ayres was born west of Clovis, N.M. on September 22, 1916, and after a long illness she passed from this life on April 19, 1986. She had married I.W. Ayres, Jr. on March 22, 1933 during the years of depression. On their farm southwest of Gruver, Mary often worked along side her husband in the field while building their home.

She is survived by her husband, a son, Bruce Ayres of Plainview, Texas; two daughters, Rosalyn McClenagan and Sharon Barkley of Gruver; two brothers, Glen Barris of Clovis, N.M. and Wayne Barris of Grand Prairie, Texas; one sister, Betty Lockmiller of Clovis, N.M.; six grandsons and one granddaughter and a host of friends.

Memorials may be made to the Mary Ayres Memorial College Scholarship Fund at the Gruver State Bank.

The "Wheels for Life Bike-A-Thon" will be held in Gruver on Saturday, May 3rd, from 9-12. Funds raised from the Bike-A-Thon go to the St. Jude Children's Research Hospital.

Gruver students will be soliciting sponsors for the event and will ask that they donate a sum of money for each mile completed. Those who raise \$25 receive a St. Jude t-shirt. In addition, radios will be given as prizes to the persons raising the most money in the following grade groups: Kindergarten-First; Second-Third; Fourth-Sixth. A prize will also be given to the person riding the most number of laps.

The St. Jude Children's Research Hospital is the largest cancer research center in the world. It is the first and only institution established for the sole purpose of conducting basic and clinical research into catastrophic childhood diseases. It's achievements, particularly in leukemia, have made it a world-famous haven of hope that someday, all the diseases it is studying will be conquered.

We encourage you to support this worthwhile project. For further details on riding or sponsoring a rider, contact Bruce Collins at Gruver High School, 733-2082, or 733-2313.

Register For Free Clock

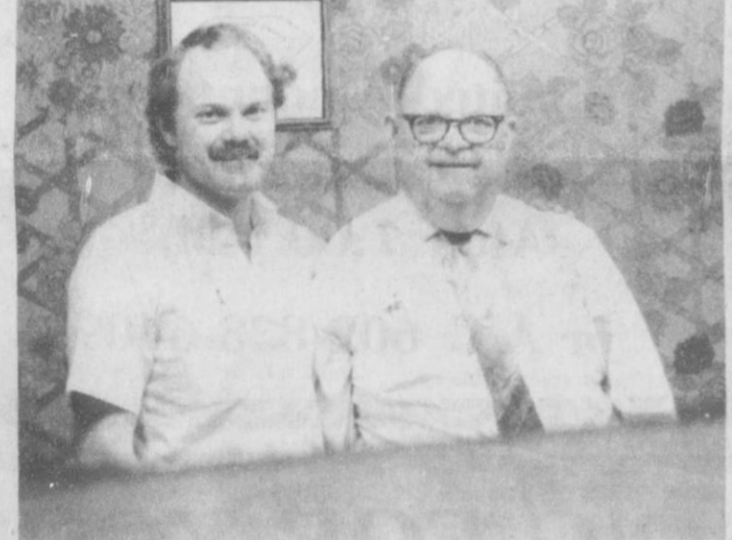

Frosty Hickerson - Mr. Hickerson Celebrating 40th Anniversary!

FREE Come in and register Thursday, Friday and Saturday Only for a \$1200 Seth Thomas Clock

Services

August Albrecht, 82, died Friday. No services are planned.

Mr. Albrecht was born in Kendall County. He was a retired farmer and rancher and had lived in Gruver for the last 2 1/2 years after moving from Tulsa.

Survivors include his wife, Nellie; three daughters, Nell Evand, Irene Keating of Amarillo and Dorothy Taylor of Paonia, Colo.; a son, David of Lubbock; two sisters, Helen Jones and Alma Waite of Comfort; two brothers, Bodo of Center Point and Victor of Fredricksburg; and eight grandchildren.

The family requests memorials to the Juvenile Diabetes Foundation in care of Gruver State Bank.

THE GUYMON LUMBER MART CIRCULAR AD IN TODAY'S SPEARMAN AND GRUYER PAPERS WILL BE GOOD APRIL 24 THRU MAY 2ND

Hospital

Patients in the Hansford Hospital are:

Ruth Hutton, M.L. Johnson, Ada McLain, Frances Williams, Kathy Works, Anna Sanchez, Rosalie Grotgut, Eddie Largent
Dismissals are: Virgil Floyd, Ollie Ryan, Alice Fry, Rita Underwood, Jill McLain, Lupe Mendoza, Rosie Salzar, Aubie Sparks, Jessie Bratton

Gruver Wins District 2-A U.I.L. Meet

HIGH SCHOOL DISTRICT 2-A U.I.L. REGIONAL QUALIFIERS 1986

NEWS WRITING:	Joby White	First
INFORMATIVE SPEAKING:	Ross Renner Tracy Saltzman Clay Smith	First Second Fourth - Alternate
CALCULATOR:	Brian Gillispie Billy Kelly Sharon Reynolds	Second Third Fourth - Alternate
NUMBER SENSE:	Brian Gillispie Brent Wagner Jill Garrett	First Third Fourth - Alternate
HEADLINE WRITING:	Brooke Holt	Fourth - Alternate
EDITORIAL WRITING:	Joby White Billy Kelly	First Second
FEATURE WRITING:	Brooke Holt	Third
PERSUASIVE SPEAKING:	Brooke Holt Pam Doty Carrie Hart	First Second Fourth - Alternate
SCIENCE:	Brian Dillow Shawn Bratton	First Second
READY WRITING:	Brian Gillispie	First
LITERARY CRITICISM:	Dusty Cotter Steven Fry	First Fourth - Alternate

SCHOOLS	9th Oral Reading	Team Debate	Lincoln-Douglas Debate	Informative Speaking	Persuasive Speaking	Poetry Interpretation	Prose Interpretation	Feature Writing	Editorial Writing	News Writing	Headline Writing	One-Act Play	Ready Writing	Spelling	Calculator	Number Sense	Science	Shorthand	Typewriting	Accounting	Literary Criticism	TOTALS
Allison												5										5
Booker	15	5			20		25	5		10	5	15				5					15	120
Briscoe						5					26											31
Darrouzett																				15		15
Follett		45	25	5	5		10			15	20	10	10							5		150
Gruver	15		25	25			5	25	15			15		15	20	25					15	200
Higgins																10						10
Kelton															15							15
Miami					10	15					45	5						25				100
Mobeetie																			5			5
Wheeler										44									10			54

24 hr. prayer service
659-2911



The Gruver High School Livestock judging team captured 3rd place at the 58th annual Future Farmers of America (FFA) Judging Contest April 12 at Texas Tech

University. The annual contest featured more than 580 teams involving about 2,000 high school students participating in 14 contests.

Team members are: Gregg Haight, Slavin Sparks, Rod Karlin, Tim Stedje. Team coach is Craig Solomon



Resolution By State Board of Education Affecting Schools

RESOLUTION BY STATE BOARD OF EDUCATION AFFECTING HOME SCHOOLS

WHEREAS, the State Board of Education has been requested by various parties to define the terms "private or parochial school" as contained in Article 21.033 of the Texas Education Code; and

WHEREAS, the legal authority of the State Board of Education to make such definition has been questioned by various entities, including, we are advised, the Texas Legislative Council;

Now, Therefore, the State Board of Education urges the Texas Legislature either to define such terms or specifically to authorize the State Board of Education to do so at its regular session in 1987.

The State Board of Education further recommends to the various school districts of Texas that the following guidelines may be utilized in determining whether an entity is a private or parochial school for the purposes of Article 21.033 pending the action of the Texas legislature:

- (1) An entity that is accredited by an accrediting organization recognized by the Commissioner of Education, or
- (2) An entity that meets the following criteria:
 - a. It instructs students in facilities that comply with applicable local fire and sanitation codes;
 - b. It has a written regular plan of instruction sufficient to meet basic student educational goals;
 - c. Its students shall annually be administered a recognized nationally norm-referenced standard achievement test. Evidence of such administration and the results thereof shall be furnished upon request to the attendance officer for the public school district in which the private or parochial school is located. The local school district may require that the next administration of such achievement test be by a qualified test administrator, or
- (3) An entity that furnishes evidence satisfactory to the attendance officer of the school district in which the private or parochial school is located, that it meets the criteria required by the Commissioner of Education for an entity to be accredited by a recognized accrediting organization under (1) of this section.

The above guidelines will not be interpreted in such a manner as to interfere with the exercise of religious freedom guaranteed by the United States and Texas Constitutions.

Card of Thanks

We would like to express our appreciation to Dr. Viola and the nursing staff of the Hansford Hospital for the many kindnesses shown us during our wife's and mothers' stay with you. Your concern and respect for her were very evident and made a difficult time much easier. Cynthis Freeman. For it remark- We felt she was among friends. Sincerely, I.W. Ayres The Dean McClenagans' The Brure Ayres' The Les Barkleys'

Menu

April 28th-29th-30th
May 1st-2nd

MONDAY, APRIL 28

FISH
MAC. CHEESE
GREEN BEANS
CORN BREAD
PUDDING
MILK

TUESDAY, APRIL 29

WESTERN BURGERS
BEANS
TATER TOTS
BROWNIES
MILK

WEDNESDAY, APRIL 30

TURKEY W/ GRAVY
MASHED POTATOES
CORN
COBBLER
MILK
HOT ROLLS

THURSDAY, MAY 1

PIZZA
CORN
TOSSED SALAD
JELLO
MILK

FRIDAY, MAY 2

CHILI CHEESE DOGS
FRENCH FRIES
COLE SLAW
COOKIES
MILK

Card of Thanks

We wish to express our heartfelt thanks to the many, many kind friends for their visits, phone calls, prayers, food, flowers and cards during the loss of our son & brother George. The many things you have all done during the loss of our loved one shall never be forgotten.

We would also like to express our thanks to Pastor Jim Terry and Romeo Reyes for their part in

officiating the funeral service at the Methodist Church. Also special thanks to Mr. and Mrs. Roy Kaufman for the use of their home, for our out of town relatives. Thank you once again friends and may God Bless each and every one of you.

The Family of
George Villalobos

Library News

Seasons of the Heart, number 5 on the best sellers' list this week, by Cynthia Freeman is available at Gruver Library.

Great Joy, great sorrow, great passion - her magnificent new novel of the pain of life...and the triumph of the human spirit.

Only Cynthia Freeman could have written this incandescent tale of love and struggle stretching over a lifetime. Only Mrs. Freeman could have created Ann Pollock Coulter a heroine of strength and beauty, with the indomitable will to prevail in both the good times and the bad. Only the author of Illusions of Love could have chronicled a woman's feelings with such enormously affecting realism, drawing the reader into the thrill of youthful infatuation, the profound sadness of intimate disappointment, and the radiant peace of mature romance.

When young San Francisco shoppirl Ann Pollock met the dashing, aristocratic lawyer, Phillip Coulter, she fell instantly in love with him. That he returned her love seemed too good to be true, a real-life fairy tale guaranteed to have a happy ending. And when they married - against the objections of both their families - they knew that nothing, be it poverty, separation, or catastrophe, could shake their adoration for each other. But that was 1941, and all too soon events far greater than the two of them would tragically prove them wrong.

Phillip went to war a bold and eager man, glowing with vitality, but he returned another person, defeated by hardship and broken by suffering. Suddenly the husband Ann knew better than she knew herself had become a stranger. Suddenly they were no longer carefree lovers with a future full of promise. Suddenly their youth was gone. The years that followed were hard ones, when only Ann's courage and talent kept them together. A dedicated wife and mother, as well as a brilliantly successful business-woman of the world, she alone knew the true extent of her secret anguish. And then out of the blue, at an age when such things weren't supposed to happen, Ann found what she had never even dared to dream of: the second great love of her life...Peopled with a cast of unforgettable vibrant characters, Seasons of the Heart is Vintage Cynthia Freeman. For its remarkable humanity, its enthralling narrative power and, above all, for its unmatched warmth, it will be long remembered.

Gruver City Library
2:00-8:00
Monday through Friday
"Check it Out!"



Let's talk.

Information about your changing telephone service from Gary Stevens, Manager-Community Relations

Recognizing Texas' volunteer workers

President Reagan has set aside April as "National Volunteer Month" to honor people from all walks of life who make our country a better place to live through volunteer work.

Therefore, it seems only appropriate for me to take this opportunity to salute the thousands of virtually anonymous volunteers across our state, including our 34,000 Texas employees.

In these times of federal and state budget cutbacks, it has never been more important for all of us to devote time and money to those who need our help. It is not surprising to me that so many Texans have responded to the call. We have a legacy of reaching out to our neighbors in times of need.

This same spirit of service is deeply imbedded in Southwestern Bell Telephone's history. Community involvement has been a way of life for our employees for more than a century in Texas. Often their work goes unnoticed, which is the case with most volunteer efforts. Frankly, our volunteers would not have it any other way.

Unfortunately, surveys show most people see big companies like ours as impersonal, even cold. While it's true we are one of the largest Texas companies, we are still made up of individuals who care about their neighbors. It shows in the volunteer work and our concern for customer service.

SWBT receives Governor's Award

That's why it was gratifying to learn recently that Southwestern Bell Telephone employees have been named recipients of the 1986 Governor's Award for Outstanding Volunteer Service. The award was presented to the company by Texas First Lady Linda Gale White at an Austin ceremony.

In making the presentation, the awards committee cited employee participation in a wide variety of areas, including the important field of education.

For example, our employees are involved in programs such as Communities in Schools, which encourages students to stay in school and complete their education. Others work with Adopt-A-School programs, tutoring high-school-age youths in math, reading and English to help them get their diploma.

Some employees teach the unskilled in special tuition-free programs called Basic Employee Skills Training (BEST). They are giving others a chance to learn the skills they need to get a job in today's market. They not only teach classes, but plan them as well.

Working with local groups, our employee Community Relations Teams try to identify and solve various community concerns and problems. CR Teams work with major charities while raising money and devoting time to nursing homes, homes for the mentally handicapped and children's hospitals.

In some areas, our repair and installation technicians who work outside also have started a program called "Crime Watch." Local police departments train them to identify and quickly report suspicious activities. They become the eyes and ears of the community's fight against crime.

Monetary contributions count, too

Employees give more than their own time - likewise, they also show concern by opening their checkbooks. In 1985, employees donated more than \$3.1 million to United Way and thousands more to other worthy causes, including educational and cultural programs in Texas.

Our volunteer employees and all volunteer workers from across the state are indeed special. They're the kind of people who make us proud to call Texas home.

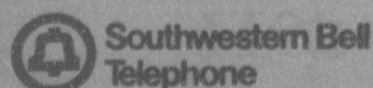

Gary Stevens
SW Bell Telephone
714 S. Tyler
Amarillo, TX 79101

Plans providing telecommunications for a growing 82%

Willing to Buy PIK Certificates

At 101% of Value For
Cash

Limited Amount Only

Call 733-2752

After 7:00 P.M.

or A/C 602-838-6409

IS NURSING FOR YOU? FPC ANNOUNCES

a unique
Nursing Career Concept
1 yr. → LVN ••• 2 yrs. → AD-RN

Classes begin June 2nd
Applications must be in by
May 12, 1986

SUMMER SEMESTER		FALL SEMESTER
Biology	Mon., Tues.,	Nursing Courses Mon.-Thurs.,
Psychology	Wed. at	at Your Area Hospital
Nutrition	Frank Phillips	Fri. at
Computer	College	Frank Phillips
		College

SPRING SEMESTER
Nursing Courses Mon.-Fri. at Your Area Hospital

Further information may be obtained by calling Frank Phillips College, (806) 274-5311, Ext. 45, or FPC Instructor Kenda Maddox, R.N., 435-2222 or 435-3606 or write FPC NURSING DEPT., Box 5118, Borger, Texas 79008-5118.

WANT ADS

NOTICE
Wallace Monument Co.
Monuments, Curbing,
Grave Covers
Local Representative
LEONARD JAMESON
Spearman, Texas
40-rtn

New to Area
Give Us A Try
Call Your Local
USED COW DEALER
As Soon As Possible
659-3544
659-3545
1-800-692-4043
22-rtn

Hansford County
Planned Parenthood
412 Davis
659-2483
Spearman
Mon. - Fri.
8:30 - 12:30

OSGOOD MONUMENT CO.

Amarillo, Texas
Dealers of Rock of Ages
Granite, as well as all
colored granites, marble
and bronze memorials.

represented by
**BOXWELL BROS.
FUNERAL HOME**

**519 S. EVANS
659-3802**

Hay Swathing and Baling done -
Call 733-2517 or Dennis at 733-5214
31-rtn-nc

Sewing wanted, alterations etc.
Baking and decorating cakes. I now
have the He-Man Pan for birthday
cakes. Call Joy at 733-2517.
52-rtn-nc

For information and supplies for
Tri Chem Liquid Embroidery, Contact
Joy Henderson at 733-2517 in
Gruver.
8-rtn-nc

REAL ESTATE

Credit Problems?
Down Payment Problems?
For sincere help call 381-1352 call
collect Alliance Homes Amarillo.

HOME FOR SALE: 3 bedroom, living
room, den, fireplace, double car
garage, garage opener, 2 bathrooms,
1/2 mile west of Gruver. Call 303-287-
4771
15-rtn

TAKE UP PAYMENTS-Double
wide trailer lived in 7 months. 3
bedrooms, 2 baths, fireplace, cath-
edral ceilings, Co.eman central air
and under pinning. Must be moved
Call 733-5289
24-rtn

**TAKE UP PAYMENTS ON TWO
AND THREE BEDROOM HOMES.**
Qualify by phone. Call 381-1352.
Call Collect.
Alliance Homes of Amarillo.

Land For Rent: All or part of 2,080
prime irrigated acres near Spear-
man for cash rent. Cheap irriga-
tion gas available and land has
maximum wheat and milo Base.
54,000 bushel elevator and grain
drying facilities available. Listing
and pre-watering, summer crop
land now! Call 806-659-2129 from
8 to 5:00.
27-1tc 23-2tc

For Sale:
Registered Quarter Horse, Very
Gentle. Ideal for Kids. Used in
4-H Pop. Call 806-659-3352
NC

Older 2 bedroom Perma Stone
Home. All re-decorated, 2 car
garage. Nice! **DELANO REALTY**
733-5000

**ANNUAL HANSFORD HUTCHISON
FARMERS UNION SALE**-to be held
April 17th. Please call consignments to
Joe Morris 733-2132, T.O. Lesley
659-2028, Homer Sutton 659-2357 or
Burton Schubert 659-2667.
23-5tc

For Sale by Owner - 3 bedroom 2
full baths, new central heat and
cooling, lots of storage, fenced
back yard. Call 733-2341 or
806-374-7163
27-3tc

SERVICES

LAWN & GARDENING Rotor
Tilling. Call 733-5242
26-4tp

FOR SALE

FOR SALE: Repossessed Piano -
Can Assume low monthly pay-
ments - Will Show locally - Call
Brier and Hale Music at 316-824-
8422 for complete details.
26-3tc

For Sale : For Sale: 14 ft Aluminum
Boat, 10 hp motor and Trailer.
\$500.00 Call 659-5189
23-2tp

1985 Yamaha Virago 1000, kept
up well, 1000 miles. Call 659-2676
27-1tp

BUSINESS SERVICES

Own your own Jean-Sports-
wear, Ladies Apparel, Childrens,
Large size, Petite, Combination
store, Maternity, Dancewear,
Accessories. Jordache, Chic, Lee,
Levi, Izod, Gitano, Tomboy, Cal-
vin Klein, Sergio Valente, Evan
Picone, Liz Claiborne, Members
only, Gasoline, Healthtex, Over
1000 others. \$13,300 to \$24,900
inventory, training, fixtures,
grand opening etc. Can open 15
days. Mr. Loughlin (612) 888-6555

HALF PRICE! Flashing arrow signs
\$299! Lighted, non-arrow \$279!
nonlighted \$229! Free letters! Only
few left. See locally. 1(800)423-
0163, anytime.

Wheel barrow lost between old
Hansford Hill and 6 miles West of
Gruver. It is silver and was lost
April 13th. Reward offered.
24s-1tc

POLITICAL ANNOUNCEMENT

This newspaper is authorized to
announce the candidacy of the
following candidates for public office
subject to the action of the voters in
the **MAY PRIMARY ELECTIONS:**

DEMOCRAT
FOR COUNTY TREASURER
HARRIETT HUTCHISON
JEAN PEARMY
NORM A JEAN MACKIE
PEARL PIERCE
FOR COUNTY AND DISTRICT
CLERK
AMELIA C. JOHNSON
FOR STATE REPRESENTATIVE
J. W. BUCHANAN
REPUBLICAN
FOR COUNTY TREASURER
ESCHOL BLANKENSHIP
FOR STATE REPRESENTATIVE
DICK WATERFIELD

FOR SALE: AKC registered
Schnauzers-Call 878-3333
or 878-3267-Stinnett.
3t-c

Dr. Sangalang Announces
NEW OFFICE HOURS
Beginning May 1, 1986

**Monday, Tuesday & Friday 9:00 to 12:00
1:00 to 5:00**

Wednesday-- 9:00 to 12:00

**Thursday-- 9:00 to 12:00
1:00 to 7:00
(Extended Hours)**

**Saturday-- Every 1st & 3rd Saturday
of the Month
8:30 to 12:00 noon**

Above changes are made for patient's convenience

During week days call us for appointments at

659-5551

No appointment necessary on Saturday's

Out of State 1-800-338-5871
**GUYMON**
LIVESTOCK AUCTION
Box 879
Guymon, Oklahoma 73542

Office
1-405-338-3378

Home Owned and Home Operated

SALE EVERY THURSDAY

BEGINNING AT 12:00pm

Vote for
Doug Seal
Democrat for Congress
Hold pd. for by Doug Seal for Congress Committee,
Lawrence Democrat, Treasurer, 1701 Central Street,
Wilmington, Texas 76795

**OWN YOUR OWN JEAN-SPORTS-
WEAR, LADIES APPAREL,
CHILDRENS, LARGE SIZE, PET-
ITE, COMBINATION STORE,
MATERNITY, DANCEWEAR, AC-
CESSORIES. JORDACHE, CHIC,
LEE, LEVI, IZOD, GITANO, TOM-
BOY, CALVIN KLEIN, SERGIO
VALENTE, EVAN PICONE, LIZ
CLAIBORNE, MEMBERS ONLY,
GASOLINE, HALHTEX, OVER
1000 OTHERS. \$13,300 TO \$24,900
INVENTORY, TRAINING, FIX-
TURES, GRAND OPENING ETC.
CAN OPEN 15 DAYS. MR.
LOUGHLIN (612)888-6555.**

**Long-term
credit
on
affordable
terms.**

**The
Land
Bank**
Close to the land
and the people who work it

High Plains Federal
Land Bank Assoc.
506 South Main
Perryton, Tx. 79070
Serving Ochiltree,
Lipscomb and
Hansford Counties.

Phone 806
435-4319



Cargill 40.

**Sorghum you can count
on when you can't count
on the weather.**



New Cargill 40 can maintain
yields under stress of high tempera-
tures during bloom and head develop-
ment period. This highly adaptable
hybrid has shown good performance
under dryland, limited irrigation and
full irrigation conditions. To find out
more, see your Cargill dealer.

Panhandle Agri Supply
Gruver, Texas
PH: 733-2415

The Gruver Statesman

PUBLICATION (USPS 9598-6000)
GRUVER, TEXAS 79040
Box 796 659-3434

Owner-Publisher.....William M. Miller
Editor.....Joy Henderson, Gruver, Tx.
Second Class postage paid at Gruver, Texas
79040

Any erroneous reflection upon the character of
any person or firm appearing in these columns
will be gladly and promptly corrected upon
being brought to the attention of the
management.

POSTMASTER: Send address changes to
Gruver Statesman, Box 796, Gruver, Tx.
79040.

SUBSCRIPTION RATE: Hansford, adjoining
counties, \$13.14 per year.

**Member
Texas Press a Association**

**PANHANDLE
EXPRESS**
HALF DAY SERVICE FROM AMARILLO \$20.00
373-5101 TX WATTS 1-800-692-4699

MANROSS BOOT AND SHOE REPAIR

509 West 10th Borger, Texas

(1 block East of Davis Chevrolet)

PLEASE LEAVE YOUR BOOTS AND SHOES AT
CATES MEN AND BOYS WEAR-

Mark your calendars...

Teacher Appreciation Week:
MAY 4-10, 1986 ...and celebrate!

"Adopt - A - Tree"

The Community Revitalization Committee of the Spearman Chamber
of Commerce is sponsoring the "Adopt - A - Tree" project. This
project is a voluntary project to beautify our community parks by
planting trees in the Rocketslide Park and the South Water Tower Park.
Trees planted will be Green Ash, Cottonless Cottonwood, Hope Crabapple,
Chinese Elm, Monarda Pine, Austrian Pine, Eastern Red Cedar, Thornless
Honeylocust and Silver Maple. The Trees will be planted National Arbor Day,
April 25, 1986. Anyone can Adopt a Tree! (clubs, organizations, churches,
school classes, businesses, neighborhoods, & INDIVIDUALS!) You can provide
financial support or take care of the tree after it is planted. Donations
will be accepted in any amount. The cost of a tree is approximately \$50.00.
In cooperation with the Chamber of Commerce, the Spearman Jaycees, the City
of Spearman and Texas New Mexico Power Company-the trees will be planted and
cared for. **OUR COMMUNITY NEEDS MORE TREES !!!!!!!!!!!!!!!!!!!!!!!!!!!!!!!!!!!!!!!**
ALL YOU HAVE TO DO IS CLIP OUT THE FORM AT THE BOTTOM AND MAIL IT OR
BRING IT BY THE CHAMBER OF COMMERCE OR BY CITY HALL WITH YOUR DONATION.
YOU CAN PURCHASE A TREE "IN MEMORY OF..... OR "IN HONOR OF".....

THE CHAMBER OF COMMERCE NEEDS YOU BECOME INVOLVED!!!!

YES, I'm interested in this special "Adopt - A - Tree" program!

Name _____ Phone _____
Address _____

I wish to "Adopt - A - Tree" by doing the following:

Provide financial support
 Provide love and care to one of the trees

If you represent a group or business please provide the following:

The name of the group and the contact person if other than the one listed above. _____

If you would like to make a memorial or gift donation, then provide the name. _____

Among The Neighbors

Thru good times and bad times for 40 years, Glenn Day has performed his duties in the production department of the Exxon Corporation. He began at Pampa and made only one move during that time to Spearman. Exxon recognized his loyalty with a dinner in Pampa Friday night, and presented him with a 40 year pin. Both the Day's sons attended the dinner—Randy from Kirbyville and Carrol of Houston. Carrol, accompanied by his two year old daughter, Carissa, returned Mon. Randy is staying on as he is guest music director for the Baptist revival, now in progress. He is the music director for the Baptist Church at Kirbyville.

A relaxing week-end was sought and found by the Billy Millers and Jack Oakes by driving to Quartz Mountain Lake on Thursday. Friday was ideal for boating and idleness, Saturday the torrential rains were enjoyable for their novelty, and Sunday the return trip.

4 year old Joy, daughter of the Pat Sloans, and 8 year old Wendy, daughter of the Gary Woolleys, were the focus of attention one day last week when their joint birthdays were celebrated. Mr. and Mrs. Troy Sloan, Sue Woolley and girls visited in Krum, Texas in the home of Mr. and Mrs. Pat Sloan.

No More

He may be just a little boy at heart, but you can't amuse him with lollipops and marbles.

-Gosport, Pensacola.

TRASH and TREASURES
Something for Everyone
April 25th & 26th
9:00 A.M. till 6:00 P.M.
Waka Church of the Brethren
24s-2tp

RABIES CLINIC
April 25th & 26th 1986
Spearman Fire Dept.
513 S. Hazelwood

SHOTS
Rabies \$7.00
Parvo & Distemper \$11.50

CITY TAGS
Male \$2.00
Female \$5.00

Sat. 10 a.m. - 2 p.m.
Fri. 4 p.m. - 6 p.m.

Clinton Goodman was released from High Plains Baptist Hospital Thursday and is now at home recovering from an accident. During last week-end in Borger, he lost control of his dirt bike and was injured. Fortunately no bones were broken, but he received a serious shoulder injury. He was taken to the Amarillo Hospital.

Elsewhere in this issue is an account of the interesting historical trip taken Sunday afternoon. One of the stops was at the Morse Community building. The tour participants were pleased and impressed by the hospitality shown by the Morse community—always a characteristic of the Morse Citizens. Delicious pie, cookies, drinks and fellowship were waiting and thoroughly enjoyed.

Millard Tucker and Violet Hornsby returned late Sunday from Divide, Colorado. They went Fri. to spend the week-end with her daughter, and his niece, Mary Goodwin. They report two inches of snow but not cold weather.

The Wheatheart Car Council of Perryton, Texas, is pleased to announce a car show Saturday, April 26. This is to be held in the Ochiltree Expo Center at the fairgrounds in Perryton. Over sixty cars have already been entered in the following classes: Classic 50's; Classic 60's; Classic 70's; Competition; Motorcycle; Pickup, Van & 4X4; and Special Interest. There will be trophies for each class along with "Judges Choice," "Peoples Choice," and a "Long Distance" award.

The show will be open from 10:00 a.m. until 7:00 p.m. Door prizes will be given away through out the day. There will be a \$2.00 fee at the door.

If you would like to show a car please call free to call any of the following after 6:00 p.m.

Rick O Quin, 2414 S. Fordham,
Perryton, 79070
435-2897

Bruce Baumann, 1401 S. Drake,
Perryton, 79070
435-5000

Wes Anderson, 918 S. Fordham,
Perryton, 79070
435-5217

Davey Gurley, Rt. 1 Box 83
Perryton, 79070
435-2998

Mark Newport, P.O. Box 3
Booker, 79005
658-9555

Bring the whole family for a day full of fun!

Car Show in Perryton



JOHN BOOTH and his Chevy will be in Perryton for the show--- Also, Hergert Motors will have several convertibles in the show! A 1962 Buick Wildcat, formerly owned by Editor Billy Miller will be on display---The car was purchased in Spearman from Collard Motor Company in the summer of 1962!

RE-ELECT JUSTICE ROBERT M. CAMPBELL SUPREME COURT

TEXAS TECH UNDERGRAD

TEXAS WESLEYAN B.S. DEGREE

BAYLOR UNIV. LAW SCHOOL-JURIS DOCTOR DEGREE



FORMER SCHOOL TEACHER

2 TIME VETERAN U.S. ARMY

TEXAS NATIONAL GUARD-10 YEARS

AUTHOR OF 126 SUPREME COURT DECISIONS

PROVEN ABILITY & INTEGRITY

Paid for by the Robert M. Campbell Campaign, P.O. Box 8418, Waco, Texas 76714.

Big Business can be bought.

Not the corporate structure, but the structure itself. The actual buildings of some of the largest corporations in America can be bought by individual investors. Believe it or not, it's not all that hard to get in on the ground floor. Even harder to believe, you don't have to pay top dollar.

You see, at Integrated Resources we take the time you don't have, to do the research necessary to choose the best investments in real estate. We help you decide things like whether it's better for you to be a landlord, or a mortgage-holder. So you're not left to make these decisions on your own. And when it's time to come up with the money, once again you'll have plenty of company. You'll be putting your money together with all the other investors that are taking advantage of the same piece of real estate.

To find out more about how we do it, give us a call. You'll be surprised how many skyscrapers are within your reach.

Integrated Resources
Equity Corporation
Member SIPC

Marcia Shieldknight
Debra Stopper
PO Box 516
Spearman, TX 79081
806 / 659-3880
806 / 358-7133

Integrated Resources
Because there's money to be made.

SEARS LAWN AND GARDEN BARGAINS

SAVE \$300⁰⁰ on 10-HP lawn tractor
Features 4-speeds, plus reverse, 36-in. twin blade deck cuts between 1 1/4 and 4 inches. Great for big lawn jobs!
\$999⁹⁹ G25572

SAVE \$32⁰⁰

Craftsman 3.5 HP side discharge mower
LG3801
20-in. cut
\$147⁸⁸

SAVE \$42⁰⁰

32,000 Btuh gas grill with match free ignition
MR10461
\$157⁹⁹

SAVE \$60⁰⁰

26.2 cc, 17-in. cut Gas Weedwacker™
LG79619
\$99⁹⁹

SAVE \$15⁵⁰

Sears Best 60-ft. rubber hose
LG89495
\$19⁴⁹

Hose reel. (lg8958) Reg. 29.00

WE SERVICE WHAT WE SELL Now 19.00

Prices are catalog prices now available in our "LG" and "MR" sale catalogs. Shipping, installation extra. Ask about Sears credit plans.



517 S. HWY 207
FREE PARKING
SPEARMAN
Satisfaction guaranteed or your money back

There's more for your life at SEARS
Celebrating Our New Century
Sears, Roebuck and Co., 1986

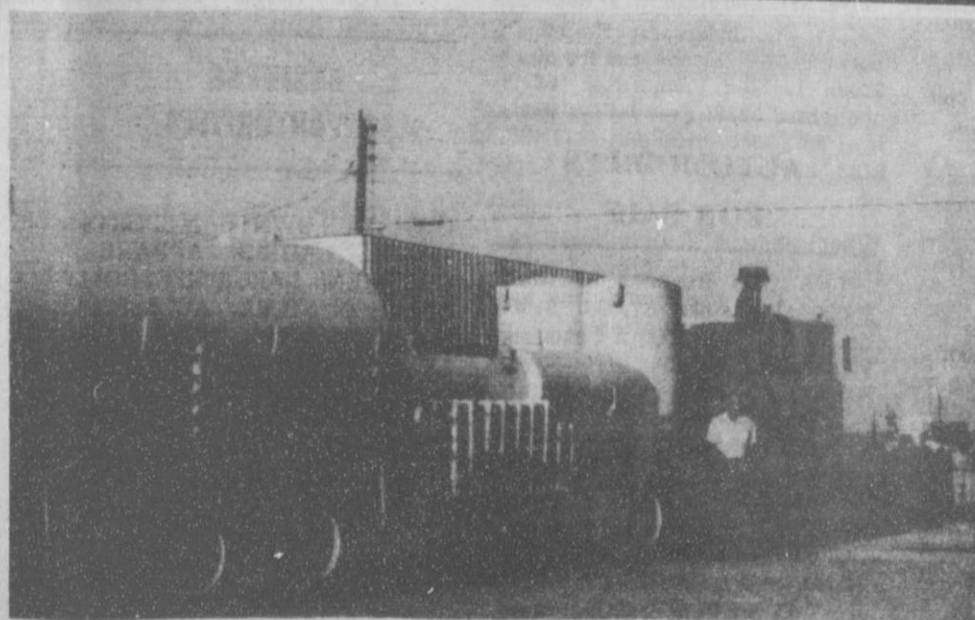

INCREASE THE SIZE OF YOUR IRRIGATION WELL

Hydro Chemical Engineering Co. of Morton, Texas has been treating irrigation wells for nineteen years. We have treated wells from as far south as Lamesa, Texas to as far north as Nebraska. Thousands of wells have been treated with great results. Never have we advertized, therefore results must be rather outstanding. The wells will normally increase from 25% to 150%. We very seldom ever do a well that doesn't increase. If you are interested and need a reference, it is very possible we have done work in your area. If so, you can get your neighbor as a reference. If not, call us, we can give you many references. We strive to please. This is the very first time to run anything in the paper. This is done to inform people how to get in touch.

Call for Granville Lassetter: Office (806) 266-5518
Night (806) 266-5130

Hickerson Celebrates 40th Anniversary



Mrs. J. C. Hickerson, Elbre and J.C. Hickerson, in 1963 - The Hickersons are having a big Anniversary sale at their Jewelry store in Spearman starting this week! Check the ad in this paper!

For the past forty years the J.C. Hickerson family has been serving the Texas panhandle in fine jewelry, watch repair, jewelry repair, and custom jewelry designs. Beginning with the support and encouragement of the people of this area, J.C. has persevered to the latest location in Spearman, where we are today.

J.C. was brought up in the McKnight community in Donley County in 1920. He finished High School locally and Jr. College in Clarendon Tx. After deciding on watchmaking as his profession he attended Bradley Horology Institution in Peoria, Ill., one of the oldest watchmaking schools in the United States.

His early career began as a watch maker for Zales in Pampa and Amarillo. He later opened his first business with a close friend in Fort Worth. Due to the illness of his partner the business was soon terminated. His second business began in Bob Queeners variety store in Memphis, Tx. in 1947. Later, with the Northern Panhandle flourishing with newly built refineries and gas plants, he made his move to Sunray.

Looking back with fond memories to the one bench placed in the back of Pat Hills drug store, he remembers the store not only being only the drugstore but his jewelry corner, Justice of the Peace, local coffee shop and served as the local bank. Pat Hills Drug store was the gathering place for hot coffee, good conversation, and relaxing around a old black pot bellied stove.

In 1955 J.C. married Faye Fuller while in Sunray and started their family, one son, Elbre Ellis. He has acquired his own building now, which also served as their home. The business soon began prospering.

J.C. built the Hickersons first Jewelry store building in 1963. It served as a jewelry store on one side and he rented out the other side as a restaurant, "Tasty Kitchens".

He became quite diversified in his ambitions. He owned the local ice house, which served ice to the railroad and Shamrock plant, he ran a snowcone shop in the summers, he also sold 45 lp records and the latest Hi Tech 8 Track Tapes. He tried many ways

in making a honest living in Sunray, after 20 years, the Hickersons moved to Spearman.

Spearman offered many things to the Hickersons. It was three times the size of Sunray. There were several other industries getting started there and served as county seat to one of the richest counties in the state of Texas. Most of all, the people were friendly and encouraged him to move there.

Spearman Jewelry was located in the downtown area of Spearman. J.C. offered mechanical watch repairs and general jewelry repairs. His inventory was made up of 14 Karat gold, diamond Jewelry, watches, and gold filled jewelry. The business employed one extra employee other than J.C. and Faye, Elbre, which everyone knew as Frosty, began working in sales during his senior year in High School.

In 1977 Frosty completed the necessary requirements at Paris Jr. College at Paris, Texas, in Jewelry Technology. He offered new services jewelry fabricating, major repairs, and custom jewelry casting. After further studies, Frosty attended and completed the G.I.A. (Gemological Institute of America) diamond classes, and received his Diamond Certificate (resident) in New York City.

The Hickersons have been enjoying their new building south of the Plains Shopping Center in Spearman for the past seven years. Their repair department contains the most modern equipment in use today. Their inventory is one of the largest in the Texas panhandle. Grace McDade and Micki Fanning have been employed by the Hickersons for the past eight years. Grace and Micki are qualified to help their customers with any jewelry need.

J.C. Hickerson states; "Living in the Texas Panhandle for the past forty years and serving the people with jewelry, jewelry and watch repair services, has made our business what it is today, we thank you and sincerely appreciate your past business and we are looking forward to many more years in the future."

Wedding Vows Exchanged



Lori Deakin

Lori Suzanne Deakin and Wayland Jay Claxton were united in marriage March 28, 1986, at 8:00 p.m. at the First Baptist Church in Gruver, Texas. The Reverend Steve Ellis officiated at the evening ceremony.

The bride is the daughter of Mr. & Mrs. James Deakin of Gruver. The groom's parents are Mr. & Mrs. Wayne Claxton of Colorado City, Texas.

The couple exchanged vows under a brass archway entwined with large fresh ferns. A seven branch candelabra graced each side of the arch and were also decorated with large fresh ferns. Other alter decorations were four smaller votive candle arrangements also enhanced by beautiful fresh ferns. Two large boston ferns were beside the organ and piano. Pink satin and lace pew bows adorned the aisles. All the flowers for the wedding were designed by the groom's mother who owns a floral shop in Colorado City.

Wedding music was played by Camille Miller, organist and Lesa Deakin, sister-in-law of the bride. Connie and James Walker, accompanied by Lesa Deakin sang "Just You and I" and "We've Only Just Begun."

The bride, given in marriage by her father, wore a white organza gown over bridal taffeta. French imported chantilly lace trimmed the mandarin neckline, the waisted bodice and the full long sleeves. The full silhouette skirt which flowed to a chapel length train was edged in matching lace. The bridal ensemble was completed with a veil of silk illusion edged with lace to match the dress and was attached to a headpiece trimmed with chantilly lace and seed pearls. She carried a bridal bouquet of white and pink roses, stephanotis and babies breath. Streaming down from the bridal bouquet were pink and white satin ribbons tied in love knots. The bride observed the tradition of something old, something new, something borrowed and something blue. The bride also had a sixpence for her shoe minted in the year of her birth.

Bridal attendants included Dachele Harris of Houston, Texas, who served as Maid of Honor. The bridesmaids were DeNetta Booth and Julie Deakin, sisters of the bride. The bride's attendants all wore long formals in shades of pink. Each attendant also carried nosegays of pink carnations with streamers of pink satin ribbon tied in love knots.

Chuck Claxton of Colorado City, Texas, served his brother as best man. Michael Booth and Chris Deakin, brothers of the bride, served as groomsmen. The groom wore a light gray suit and his boutonniere was of pink sweetheart roses. The groom's attendants all wore gray suits. Usher for the occasion was Dana Baldwin, Elkhart, Kansas, cousin of the bride.

Candles were lighted by Angela Baldwin, Elkhart, Kansas, cousin of the bride, and Brooke Roberts of Gruver. Their dresses were long pink formals and each had a corsage of pink carnations.

Becky Crawford registered the guests from a table covered with a

linen cloth. On the table was a pink rosebud vase and a cream colored plumed pen.

For her daughter's wedding, Mrs. Deakin chose a blue chiffon dress with matching lace trim. Mrs. Claxton wore a three piece light gray suit. Each mother wore a corsage of pink roses.

Special guests for the wedding were grandparents of the bride couple. The bride's grandparents are Mrs. Ada Deakin of Gruver, Mr. and Mrs. Chet Stewart of Elkhart, Kansas, and Mrs. Gwen Goff of Guymon, Oklahoma. Grandparents of the groom are Mr. & Mrs. Ed Morren of Colorado City, Texas. A Great Aunt of the groom, Clara Shoemaker of Colorado City was also an honored guest.

The bride's parents were hosts to a reception following the wedding in the Fellowship Hall of the First Baptist Church where all guests were greeted by the bride and groom. The bride's table was covered with a lace cloth over pink and was completed with cut glass appointments. The beautiful three-tier wedding cake was decorated with white wedding bells and small pink bows. The layers were separated by white columns and the cake was topped with a miniature bride and groom. Strawberry punch and cake were served by Karla Zapata, Yvonne Rios and Becky Crawford, all of Gruver. Rice bags made by the bride's grandmother, Mrs. Ada Deakin and Mrs. Grady Yeary of Perryton, Texas, were passed out to the guests by Autumn and Amber Roberts of Gruver. Hostesses for the event were Mrs. Fred Davidson, Mrs. Jerry Virden, Mrs. Rodney Clawson, Mrs. Jim Roberts, and Mrs. Stan Seagler.

Out of town guests present for the wedding were Mr. and Mrs. Jim Baldwin, Elkhart, Kansas; Pam Austin, Elkhart, Kansas; Sue McKinney, Colorado City, Texas; Andrea McKinney, Colorado City, Texas; Jardy Powell, Colorado City, Texas; Stacy Tarter, Colorado City, Texas; Yardy Powell, Colorado City, Texas; John Mayo, Colorado City, Texas; Melinda Cline, Texhoma, Oklahoma; Mr. & Mrs. Grady Yeary, Perryton, Texas; Mr. and Mrs. H.C. Brown, Perryton, Texas; Connie Neff, San Angelo, Texas; Mr. & Mrs. Joe Shoemaker, Pecos, Texas; Joyce Shoemaker, Colorado City, Texas; Clara Shoemaker, Colorado City, Texas; Jeff Hammond, Colorado City, Texas; Dennis Rivera, Colorado City, Texas; Alecia Goff, Guymon, Oklahoma.

For the wedding trip, the bride chose a gray high waisted pleated skirt with a matching beige and gray peasant top. Following the wedding trip Mr. and Mrs. Claxton will be at home in Canyon, Texas.

Bridal Shower

Sandy Van Deest of Cedar Falls, Iowa, bride-elect of Phillip Fry, was honored with a miscellaneous bridal shower on April 12 at the Fred Davidson home. Both Phillip and Sandy are students at Eastern New Mexico University at Portales, New Mexico. Their wedding will be the event of May 10 in Portales.

Guests registered in the brides book as they arrived. The book was located on a table adorned with a small, delicate bouquet of spring garden flowers. The guests enjoyed an afternoon of viewing the gifts, visiting, and enjoying delicious refreshments.

The bride-to-be was presented with a corsage of lavender colored daisies trimmed with lavender ribbon. Corsages of white daisies and lavender tipped baby carnations and trimmed with lavender ribbon were presented to the grooms' mother, Mrs. Ed. Fry, and to his grandmother, Mrs. Mary Veiden.

Refreshments of cake decorated with long stemmed lavender rose buds, pineapple sherbet punch, lavender colored mints of various shapes and nuts were served by Mrs. Lee Ann Sheets, sister, Phillip, from Spearman and Miss Shirley Madola, friend of the bride-to-be, from Albuquerque, New Mexico.

The refreshments were served from a table covered with a lace cloth over blue. The lavender of the chosen wedding colors was brought out in the centerpiece of iris, lilacs, lavender tulips and white accents from various Gruver gardens. The flowers were encircled with five French lavender tapers in ascending heights. Cut glass serving pieces and gold flatware completed the serving table.

Hostesses for the fete were Ann Anderson, Amy Babbs, Sharon Barkley, Andrea Bayless, Delores Beville, Patsy Beville, Marie Bostick, Edith Breland, Pat Burnaw, Jo Alice Clawson, Deidra Deakin, Ann Dorman, Carolyn Fletcher, Josephine Fletcher, Cleo Gross, Sue Hartranft, Rosemary McKee, Betty McWilliams, Ruby Lea Mitchell, Cathy Potts, Melba Rasor, Phyllis Rasor, Norma Red Betty Roberts, Anna Ross, Sharon Seagler Floy Dean Shook, Charlene Spivey, Sandy TeBeest, Lucille Schaad, Sandy TeBeest, Mary Weldon.

Shoeless

Little Bobby: "I found a horseshoe this morning."
Mother: "Do you know what that means?"
Little Bobby: "Yes, it means some horse is running around in his stocking feet."

Annual Art Festival

Artists' Studio Northwest's annual art festival and show will be held April 26 and 27 at the Texas County Activity Center in Guymon, Oklahoma. There will be around 70 artists and craftsmen from this area and from several states exhibiting their fine arts, crafts and photography. Besides paintings in oil, watercolor, pastel graphics, there will be sculpture, pottery, crafts and photography. Many of these artists have been exhibiting here for several years and we will have a number of new ones. The artists will also be competing for cash awards that will be judged by Bill Kirby, accomplished artist and teacher from Clayton, New Mexico, on Saturday morning from 10 a.m. to 1 p.m. purchase award buyers will be invited to the private preview showing to make their selections of artwork.

The show will be open to the public on Saturday from 1 p.m. to 9 p.m. and on Sunday from 11 a.m. to 5 p.m. There is no charge for admission. The Texas County Sheriff's Posse will have a concession stand at the Center.

A watercolor painting by R. Russell Brown, artist from Canyon, Texas, will be given away on Sunday at 4 p.m. Tickets for this drawing are \$1.00 and may be purchased from Joyce Johnson in the Olso Community (806-339-7738) or any other member of ASNW. up until the time of the drawing.

Gruver sales tax up 16.68

Hansford	098021	\$2,135.10	\$1,949.52
Gruver	098012	\$12,847.74	\$16,397.17
Spearman			
County Total		\$14,982.84	\$18,346.69
		\$14,234.36	16.68%
		\$70,684.53	20.70%
		\$84,920.89	20.01%

Comptroller Bob Bullock Friday sent checks totaling \$50.6 million in local sales tax to the 1,015 cities that levy the one-percent city tax.

Houston's check was the largest-\$8.7 million-bringing total payments in 1986 to \$47.1 million, down 1 percent over 1985. Dallas received \$6.1 million for a total of \$33.6 million in total payments for this year, a decrease of 4 percent.

San Antonio's payment of \$3.1 million increased that city's 1986 payment to a total of \$18.2 million, up 5 percent over last year. Austin's check for \$2.4 million pushed payments to \$13.5 million for 1986.

Fort Worth received \$1.7 million for a 1986 total of \$11.4 million, up 10 percent. El Paso's payment of \$1.2 million brought its total to \$7.1 million, a 9 percent increase over last year's payment.

Bullock also sent checks totaling \$23.6 million to the state's six Metropolitan Transit Authorities. Houston's MTA check for \$9.7 million pushed 1986 payments to \$54.3 million. Dallas' DART payment of \$8.9 million brought its total to \$51.6 million this year. Austin's Capitol Metro received a \$2.4 million check, for a yearly total of \$13.4 million. VIA in San Antonio received \$1.7 million for a total of \$9.9 million in 1986. Corpus Christi MTA received a check for \$429,305 increasing total payments this year to \$776,129. Fort Worth's MTA payment for \$354,087 increased the city's 1986 total to \$2.6 million.

April checks represent taxes collected on sales made in February and reported to the Comptroller by March 20.

Examination

Harry Hall, Sectional Center Manager/Postmaster, Lubbock, Texas has announced that the Clerk-Carrier Examination and the Rural Carrier Examination will be open during the period April 28 through May 9, 1986 for the offices listed.

Clerk-Carrier Examination - Beaver and Turpin, OK, Booker, Darrrouzett, Follett, Gruver, Higgins, Perryton, and Spearman, TX
Boovina, Dismitt, Ffiona, Hereford, and Vega, TX

Rural Carrier Examination - Childress, Chillicothe, Clarendon, Crowell, Memphis, Paducah, Quanah, Quitaque, Roaring Springs, and Silverton, TX
Hale Center, Olton, Plainview, and Tulla TX

Persons who are interested may pick up application blanks at any of the Post Offices in this Sectional Center. The starting salary for a Distribution Clerk or City Carrier is \$9.64 per hour and salaries for Rural Carriers range from \$17,210 upward depending on the length and character of the route. Further details may be obtained from the Post Offices listed or by calling 806/762 7802, or 806/762 7857.

Hansford Pageant

5/4/86: Girls, please remember the Clinic that will be held for all Miss Hansford Contestants on Hair/makeup, Talent, and interview with Jean Tarbet, Renea Sheffield and George Bethel. This Clinic will be held Sunday afternoon at 2 p.m. at the Brock Insurance Agency Building. We encourage all the Girls to come to this interesting meeting.

5/21/86: Deadling for Talent Arrangements.

6/3/86: Rehearsal at Auditorium 4 pm - Full Dress

6/5/86: Interview with judges at 4 pm at the First State Bank.

5/21/86: Deadline for Talent Arr that all applications for the Miss Hansford Pageant, including "Little Miss" and "Jr. Miss" must be turned in to the Chamber office by May 1st deadline!!

6/5/86: 7:30 p.m. - Miss Hansford Pageant....

For information on Pageant, please call: Nancy Graves at 659-2514 or 659-3974 or Sheri Benton at 659-2441 or 659-3568

What is Obesity?

WHAT IS OBESITY?

The National Institutes of Health defines obesity as "an excess of body fat frequently resulting in a significant impairment of health." Simple measurements of height, weight and skinfold thickness can indicate obesity. In addition, the distribution of body fat in the abdomen, rather than the hips and thighs, is an important predictor of the health hazards of obesity. A level of 20% or more above desirable body weight is associated with sufficient risk to justify medical intervention.

OVERWEIGHT OR UNDERACTIVE?

The average person gains 15 to 25 pounds between the ages of 25 and 50. Most of this weight is gained gradually, a pound or two a year.

The good news for people who like to eat is that this weight gain typically does not result from overeating.

The bad news for people who don't like to exercise, is that extra pounds most often result from our decreasing physical activity and lower calorie needs as we get older.

To maintain your weight, the calories you burn through physical activity has to equal the calories you consume. If you stick to certain eating habits, but become less and less active, those extra calories will be stored as fat.

So the key to losing those extra pounds is becoming more physically active. That can be a tough problem for people who work at sedentary jobs, and don't have the time or money for exercise classes or equipment.

But added physical activity doesn't have to be time or money consuming. It can be as simple as taking the stairs instead of the elevator at work; walking around the block while you wait for the kids instead of sitting in the car; or taking a bike ride instead of watching television after dinner.

Special guest speakers include Ron Slover (a Democrat) candidate for the Governor of Texas.

Marion Rogers

Brings Program

TOPS #TX1245, Spearman met in regular session, Thursday, April 17.

Leader, Marion Rogers brought meeting to order. Sherry Shields called roll and recorded the weigh-in of each member. Sure was great to have Sherry back.

Wayne Biggs led the TOPS Pledge and was awarded the TOPS Basket.

Marion Rogers led the KOPS Pledge and was awarded the KOPS Basket.

There was a financial statement report by Treasurer, Ivan Allen.

All members participated in making paper flowers for the Bake Sale, April 26 at Thriftway. Will be

looking for buyers for our goodies -we don't eat them but would be glad for you to.

Come and join the fellowship and fun at TOPS.

Neither nations nor people are equal; but they should have free and equal opportunity.

Millions of youngsters can tell you exactly how many school days are left at this stage of the game.

WE ARE WINNING

In the 1930s, less than one in five cancer patients was alive five years after treatment. Today, that figure has improved to about 3 out of 8 patients. When normal life expectancy is taken into consideration, it is about one in two. With early diagnosis and prompt treatment, that figure will continue to improve, says the American Cancer Society.

About the most important subject, in some minds, is "What are we going to eat?"

In Fashion

Most of the well-known designers are suspending the shapeless layering of the past five years to creations that define the body. Dresses and suits are fitted to the body often featuring a peplum.

Belts are definitely back, usually cinching a definite waistline. Dress lengths continue to vary.



THESE PRICES GOOD IN TEXAS UNITED STORES ONLY APRIL 23 THRU APRIL 29 EXCEPT IN GRAHAM—APRIL 24 THRU APRIL 30
NEXT AD DATE . . . APRIL 30

SPRING SPECIALS!

GROCERY

TEXAS TRIVIA

F. V. I. APRIL 23 SECRETARIES DAY

THANKS TO ALL THE SECRETARIES FOR THEIR GOOD WORKS!!!

- Of what material were Texas Ranger badges traditionally made?
- What was the weapon that made so much difference in the lives of Texas Rangers?
- How tall is Texas?
- Rangers fashioned 801 miles north and south.
- 1800-1811
- A Colt revolver from Tennessee.
- Rangers fashioned

DOUBLE STAMPS ON WEDNESDAY WITH \$2.50 PURCHASE OR MORE EXCLUDING CIGARETTES

CHICKEN OF THE SEA TUNA
IN WATER OR OIL

6 1/2 OZ.

2 \$1

SPECIAL SAVE \$3.00 on SEARS TOUGHSKINS WHEN YOU BUY

JIF PEANUT BUTTER CREAMY OR CHUNKY 18 OZ. \$1.49

OR

DUNCAN HINES MUFFIN MIX BLUEBERRY OR HONEY DEW 13 OZ. \$1.29

OR

DUNCAN HINES QUICK BREAD MIX 15 OZ. \$1.19

BUY: 1 jar (18 oz. or larger) or 1 package Duncan Hines Quick Bread Mix. ATTACH 1 net weight statement from one of the participating brands to this certificate. TAKE: To your local Sears store. RECEIVE: \$3.00 off the regular selling price (any item with retail value of \$3.00 or more) on Sears Toughskins. Offer good only in U.S.A. Offer good from April 1, 1986 to September 30, 1986.

UNITED BREAD

1 1/2 LB. LOAF

2 \$1

THIS PRICE GOOD IN AMARILLO, PERRYTON, DALHART AND BERGER STORES ONLY.

DR. PEPPER
6 PK. 12 OZ. CANS

\$1.78

THIS PRICE GOOD IN PERRYTON STORE ONLY.

Get our new 1986 S&H Gift Catalog and carry on a great American tradition.

FREE!

VLASIC PICKLES
KOSHER DILLS • ORIGINAL DILLS • SWEET BUTTER CHIPS
46 OZ. **\$1.59**

CASSEROLE PINTO BEANS
4 LB. BAG **\$1.19**

MORRISON POUCH MIXES
CORNKITS • PANKITS • BISKITS
6 1/2 OZ. **5 FOR \$1**

TIDE LAUNDRY DETERGENT
REGULAR OR UNSCENTED
72 OZ. **\$3.29**

OREO COOKIES
REG. OR DOUBLE STUF

20 OZ.

\$1.99

EQUAL SWEETENER

100 CT.

\$2.99

TOSTITOS ASSORTED FLAVORS

16 OZ.

\$1.89

LUCKY LEAF APPLE JUICE

64 OZ.

\$1.29

CHARMIN BATHROOM TISSUE
ASSORTED COLORS

4 ROLL PKG.

99c

LUVS DIAPERS
CONVENIENCE PACK ASSORTED SIZES

\$8.99

KRAFT MACARONI & CHEESE

7 1/4 OZ.

2 FOR 79c

Square Dance News

Murry Beasley will Call Saturday Night

If you enjoyed the singing Cowboy from Oklahoma, Murry Beasley, at the Sesquicentennial Program Monday night, you would love to visit the Spearman Rainbows and Ranglers regular square dance this Saturday night at 8:00 at the county barn. Murry will be calling the entire dance and will also do some singing in between tips.

If you like to watch square dancing and/or are interested in taking lessons to learn how to have a clean, fun, inexpensive time square dancing, the club invites you to visit this Saturday night. If there is enough interest in lessons they will be offered beginning some time in Sept. Ya'll come now!

Press Release

The public is invited to a special meeting honoring candidates for Ochiltree County, and also state offices. This event is scheduled for 7:00 p.m. Monday, April 28th at the Perryton High School Auditorium.

The evening is sponsored by Concerned Women for America, a non-sectarian organization whose purpose is to protect the rights of the family through prayer and action. The Perryton chapter is coordinating the program, which will be a patriotic tribute to our country entitled "Celebrate Freedom!"

There will be an opportunity following the program to meet and talk with the candidates individually.

Concerned citizens are urged to attend, so that they may become informed. A survey of the County and state candidates will be made available to those attending.

HEALTH AND BEAUTY

GILLETTE MICROTRAC DISPOSABLE RAZORS

5 CT.

79c

PEPTO BISMOL
8 OZ. **\$1.99**

BAND-AIDS
66 CT. **\$1.99**

BUFFERIN
125 CT. **\$3.99**

CREST TOOTHPASTE

REG. • MINT • GEL • TARTAR CONTROL • TARTAR GEL

\$1.59

**Storm Windows and doors
Only Aluminum
Industries**
Guymon, Ok, 73942
405-338-6966 or after 6 p.m. 338-6170

The evangelist for the week will be Doug DuBose, director of missions for the Top O' Texas Area. Rev. DuBose, a native Texan, had pastored Baptist churches in Texas and in Oklahoma for twenty-five years before becoming director of missions. Doug and his wife Nina have three children.

Leading the music will be Francisco Nuñez, Vice-President for Overseas Preparation for International Crusades, Inc. A native of Chihuahua, Mexico, Rev. Nuñez has worked as a radio announcer; he has been in business for himself, and he has conducted partnership crusades with churches in Mexico after which he sold his business and used the proceeds to support crusade ministry. Since 1980, Francisco with his wife and two sons has lived in Dallas and has worked with national Baptists in Latin American countries, in Africa and in Asia preparing churches for partnership crusades. Besides working with International Crusades, Francisco and his wife *Minerva* minister in churches and at conferences.

The First Baptist Church of Gruver invites each and every person to attend these gospel filled services.

RECIPE



By Sarah Ann Sheridan

Give a lift to everyday meals by using pimientos. They add a note of color to salads, seafoods, spoon bread, stews, or sandwiches.

**B. J. Crowley's
HOROSCOPE**

TAURUS



TAURUS -- April 21 to May 20--In the near future plan a Saturday when you do just as you please, even if it means staying in bed and reading all day.

GEMINI-- May 21 to June 20--Stop being a disappointment to someone who loves you. You have too much pride to continue to project the image of being a cad.

CANCER -- June 21 to July 22--Set a good example for younger persons. You have more of an impact on them than you realize. Health and happiness are two of the many riches you possess.

LEO -- July 23 to Aug. 22--Another promotion is due you in the very near future. You are surprised since it is right on the heels of a previous one.

VIRGO -- Aug. 23 to Sept. 22--Yardwork could be a good project this week if you will keep your pace slow and steady. Plant bushes, shrubs, and flowers.

LIBRA -- Sept. 23 to Oct. 22--Give some thought to your summer vacation. Study travel brochures. For some a genealogical trip could be enjoyable. You could discover ancestors no one has revealed on your family tree.

SCORPIO -- Oct. 23 to Nov. 22--You are in error if you uphold someone in their wrongdoing. You could be turning your back on someone who is doing the right thing on your behalf.

SAGITTARIUS -- Nov. 23 to Dec. 21--Plan a dinner for a few friends. Good food will set the stage for an enjoyable evening. Music for easy listening will set the mood.

CAPRICORN-- Dec. 22 to Jan. 19--If plans for a vacation are delayed, don't be disappointed. You will have a great time when you are able to go.

AQUARIUS -- Jan. 20 to Feb. 18--Jealousy gains nothing for you. Your position is secure, but you can certainly alienate another if you dwell on petty matters.

PISCES -- Feb. 19 to March 20--After work hours, you may feel like being a hermit. Quiet weekend trips with a loved one can fill the bill.

ARIES -- March 21 to April 20--A celebration in honor of someone you care about is in order this week. Plan a good dinner. A few inexpensive gifts will bring great joy to someone who has felt neglected.

Now is the time to make some definite plans for beautifying your yard and garden. If you don't, no one will do it for you.

GOOD NEWS AMERICA



God Loves You

An hour of pain is as long as a day of pleasure.
-Thomas Fuller.



The most widespread language in the world is English, with about 400 million speakers.

Pimiento/Scrambled Eggs

- 4 eggs
- 2 whole pimientos chopped
- 4 T milk or cream
- 1/2 t salt
- pepper
- 1 T butter

Beat eggs, add milk, salt and pepper. Add chopped pimientos. Heat butter in frying pan. Pour in egg mixture. Reduce heat. Cook slowly 5 to 8 minutes, lifting from sides and bottom as the mixture thickens. Serve hot.

QUALITY MEATS

NEW STORE HOURS
8am-9pm
Effective April 27

FARMLAND PRO CUT BOSTON BUTT PORK ROAST 98¢ LB.	BLUE MORROW CHICKEN FRIED BEEF FRITTERS OR FINGERS \$1.38 16 OZ. PKG.	LOUIS RICH VARIETY PAK \$1.78 12 OZ. PKG.	LOUIS RICH BONELESS TURKEY BREAST \$2.98 LB.
KRAFT DELUXE AMERICAN SLICES \$1.68 12 OZ. PKG.	LOUIS RICH TURKEY BREAST \$1.48 6 OZ. PKG. REGULAR OR SMOKED	EXTRA LEAN GROUND BEEF \$1.48 LB.	LOUIS RICH TURKEY HAM \$1.38 8 OZ. PKG.
FARMLAND PRO CUT BONELESS PORK STRIPS \$1.78 EXCELLENT FOR COOK OUT	FARMLAND PRO CUT PORK STEAK \$1.28 LB.	WE GIVE GREEN STAMPS	

PRODUCE

FANCY RED DELICIOUS APPLES 98¢ 3 LB. BAG	LONGHORN RUSSET POTATOES 98¢ 10 LB. BAG	GREEN CABBAGE 19¢ LB.
SUPER SELECT CUCUMBERS 3 FOR \$1	CELLO RADISHES 4 FOR \$1	RED RIPE TOMATOES 49¢ LB.

FROZEN FOOD

PLAINS ICE CREAM RED OR GOLD RING \$1.68 GAL.	PATIO DINNERS FIESTA, 13% OZ. COMBINATION, 13% OZ. BEEF ENCHILADA, 14% OZ. CHEESE ENCHILADA, 13% OZ. \$1.99	CITRUS HILL ORANGE JUICE 99¢ 16 OZ.
ORE IDA TATER TOTS 2 LB. BAG \$1.39	ORE IDA MINI CORN ON THE COB 6 CT. PKG. 89¢	UNITED EGGS EXTRA LARGE DOZEN 68¢

DAIRY

PLAINS HOMO MILK 98¢ GAL.	CITRUS HILL CHILLED ORANGE JUICE 64 OZ. \$1.59	UNITED EGGS EXTRA LARGE DOZEN 68¢
SHEDD'S MINI CROCK TWIN PK. OLEO 1 LB. 69¢	WE GIVE GREEN STAMPS	

While supplies last! Hurry in for your best buy!



TG&Y Family Centers

Items Available At The TG&Y Stores Listed Below Only

Selection will vary by store. Limited quantities. Sorry, no rainchecks.

Copyright 1986, TG&Y Stores Co.

Let's Go Fishing

33 1/3% OFF

Entire Stock Rods & Reels

Just in time for fishing season! Hurry in for favorite name brands like Daiwa, Zebco, Garcia, Ryobi, Shimano, Berkley, Masters and more. You'll find spinning, baitcast and spincast reels, plus fiberglass, graphite and boron rods in assorted actions and lengths.

DuPont Stren Fishing Line

150 yd. #14	orig. 5.99
150 yd. #17	orig. 5.99
150 yd. #6	orig. 4.99
250 yd. #10	orig. 5.99
250 yd. #12	orig. 5.99
250 yd. #8	orig. 4.99

Now Only 3.99 ea.

Save 25% On All Other Fishing Line

25% OFF

Entire Stock Rod & Reel Combination Sets

Reel in the savings! All remaining Rod & Reel Combos must go, and they're now at incredible low prices. Spinning, baitcast, and spincast reels teamed with matching rods to meet your fishing needs.



25% OFF

- All Tackle Boxes
- All Fishing Vests
- All Minnow Buckets
- All Life Vests
- All Landing Nets
- All Trolling Motors



33 1/3% OFF

- All Boat Seats
 - All Tackle
 - All Boat Trailer Tires
 - All Lures
- Our Entire Stock on hand! Selection will vary. Limited quantities. Sorry, no rainchecks.



25% OFF

All Baseball Gloves, Bats and Balls!

For Example Baseball Gloves
7.99 to 39.99
NOW 5.99 to 29.99



Batting Gloves

Adult Reg. 5.99	Youth Reg. 4.99
4.50	3.50

Choose from assorted styles and sizes.

Not all items available in all stores. Merchandise shown is representative of actual items in store. Quantities limited to stock on hand. Sorry, no rainchecks. No sale to dealers. Intermediate markdowns may have been taken.

521 HWY. 207 S.

SPEARMAN, TEXAS

659-3741



David Lesley Dies In Wreck Here Friday

David Ray Lesley, 27 of Perryton, and three Dalhart residents, died in a near head on collision, 5 miles West of Perryton Friday evening at 7:30 p.m. The accident occurred on Spearman-Perryton Hiway 15. Lesley, driving a 1986 Chevrolet pickup truck, was westbound along hiway 15 about five miles west of Perryton when he lost control of his vehicle and collided with a boat trailer being pulled by a van traveling east the DPS reported.

The Lesley's pickup crashed head-on into a pickup behind the trailer which was carrying the three Dalhart residents investigating officers said.

Services for David R. Lesley were at 2 p.m. Sunday in First United Methodist Church of Spearman with the Rev. Lane

Boyd, Pastor, and John Stott, minister of Church of Christ officiating. Burial was in Hansford Cemetery by Boxwell Brothers Funeral directors.

Lesley, born in Friona has lived in the Spearman area since 1963. He was a member of the Church of Christ. He was a 1977 graduate of Spearman High School. He was married to Beth Sheppard in 1977 at Spearman.

Survivors include his wife; son Skip of the home; daughter Brooke of the home; parents Mr. and Mrs. T.O. Lesley of Spearman; and sisters Linda Thrasher of Canadian and Hazel Shieldknight of Spearman.

A fund for the Lesley Children will be set up at the First State Bank in Spearman. For further details contact the bank.

Services Held

Cecil D. Foote, 89, of Amarillo, died Sunday.

Services were at 2 p.m. Tues. in Polk Street United Methodist Church Chapel with Dr. Ira E. Williams, pastor, officiating. Burial will be in Memorial Park Cemetery by Schooler-Gordon Bell Avenue Chapel.

Mr. Foote, a 26-year Amarillo resident, had lived in Floydada where he was owner of a butane distributing company. He had ranched in the Spearman area for several years. He was a member of Polk Street United Methodist Church. He was preceded in death by a daughter, Marlens. He was veteran of world War I.

Survivors include his wife, Nova; four Brothers, Dr. Gaston Foote of Fort Worth, Marion and Joe, both of Houston, and C.W. of Perryton; and a sister, Corinne Stevens of Roswell, N.M.

Survivors include his wife, Nova; four brothers, Dr. Gaston Foote of Fort Worth, Marion and Joe, both of Houston, and C.W. of Perryton; and a sister, Corinne Stevens of Roseril, N.M.

Card of Thanks

Words can not express our thanks and appreciation for all of the kindness shown us during our bereavement. Your expressions of sympathy have meant so much to us. For the memorials, food, flowers, visits and cards, we sincerely say thank you. We especially appreciated Dr. Viola and his care.

The Family of
R.E. Martin

Answers to Bible Verse

1. Habakkuk 2:15.
2. One of the Old Testament Prophets.
3. Sorrow or grief will come to him that tempts another to drink.
4. Romans 14:21.

Something For Nothing
Still, the idea of getting something for nothing isn't new. That's what discovered and settled our country.

-News, Buffalo.

Ask About Our \$100.00 Wedding Special!



Includes:
2 Candelabra with Candles;
Brides Boka
Bridesmaids Boka;
2 Mothers Corsages;
6 Boutonnieres.
(Fresh or Silk)

Blackburn's Flower Basket

659-2212 Spearman, Texas 659-3329

Farm Family Day at Church

FARM FAMILY DAY

April 27, 1986

First Christian Church
Spearman, Texas

The present economic conditions have produced a near crisis in many different segments of American society. Among those who are hardest hit by this condition is the American farmer. Farming and ranching involve critical timing, crucial problem-solving, and frequent worry. Market conditions are a constant concern. Sometimes there is a feeling of isolation. Things, sometimes seem out of control. There is too much to do and too little time to do it. To say the very least, farming and ranching are stressful occupations, and even more stressful with the existing conditions.

In an effort to learn more about the farm crisis, to give support and to learn how we can respond in a Christian way to the needs of the

farm family, and others who are experiencing the threatening financial conditions, we invite you to participate in "Farm Family Sunday", on Sunday, April 27, at the First Christian Church.

The schedule is as follows:

10:50 a.m. Morning Worship (casual dress, jeans or work clothes)
12:30 Covered Dish Luncheon, Each family bring two dishes, one meat dish and either a salad or vegetable (if you have home canned food, please bring a dish of that), Drinks, bread and fruit cobbler will be provided.

1:45 p.m. Welcome & Introductions.

2:15 p.m. Viewing of "Another Farm Family".

3:00 p.m. Break

3:45 p.m. Stress Management Seminar led by Karen Babitzke

4:15 p.m. Discussion & Question/Answer Time.

5:00 p.m. Closing Worship.

Defensive Driving

There will be a Defensive Driving Course held April 29 and May 1 from 6:00 P.M. to 10:00 P.M. The courses will be held at the Hansford County Library.

Weather

Date	Hi	Lo
19	65	44
20	75	44
21	73	48

21st, Precip .04



Woe unto him that giveth his neighbor drink.

1. Where is this verse found in the Bible?
2. Who was the author?
3. What does the word "woe" mean?
4. What New Testament verse does this one remind one of?

enough "Big Chief" tablets this week. By the way, don't S.C.B.A. and S.C.U.B.A. sound like some kind of bug found in far-away places?

The Chief says I've got to quit here. I hope he means writing; after all, I was just beginning to like the sirens:

If you have any further questions about fires or firefighting, write to P.O. Box 214, Spearman. If you want, you can come by our Volunteer Department Thursday nights at 7:00 p.m., located at 513 South Hazelwood. Drop by to see one of our "Air Paks". We might even try to size one for you.

Ever Wonder What It Might Be Like To Fight A Fire?

The history of the fire service goes back to early times. Someone once told me that the Romans had firemen. I know this must be a fabrication, after all, if it were true, where were they when Nero was fiddling around?? Of course, I know the fire service goes way back, almost 200 years, I suspect. And after my vast experience (at least 5 percent of the 200 years), I've found smoke, heat and general discomfort at each fire.

Let us for the sake of this narrative, (also to keep the Chief happy), say 200 years. I find it remarkable how smoke has always been present, then suddenly, (within the past 30 years), someone discovered its presence at fires. Thus, the S.C.B.A. (self-contained breathing apparatus) of course; let us not confuse this with the S.C.U.B.A., (self-contained underwater breathing apparatus). Approaching the important distinction between the two, somewhat technically, could prove difficult, but I will attempt to do so, just the same.

The S.C.B.A. is used by the firefighter in fires. Sometimes the S.C.B.A. is referred to as an air pak, very clever when you figure that's what is in the bottle on the back of the firefighter. (I wonder where "back pack" originated.) Other terms used by firefighters of this cumbersome device although colorful in expression, cannot be publicly printed.

Now, the S.C.U.B.A. is used by divers for breathing. Of course seas are water and we have found most fires will not survive deep sea diving. Thus the S.C.U.B.A. will not be worn by any self-respecting firefighter. Besides, who

wants the extra weight sent with the S.C.U.B.A. units. I guess it might come in handy when the "deep seas" are collecting on our streets in sub-zero weather.

well, now that I've settled that question with my superior's exceeding knowledge, I may be able to tell you what's it's like to fight a fire. No, I suppose next time, the Chief tells me I've used up

SNAPPER SPRING SAVINGS EVENT

FREE ATTACHMENT

Purchase a Hi-Vac® Riding Mower at the regular price and receive a FREE Single Bag Grass Catcher or a Dump Cart or 50% OFF our Twin Bag Catcher

AT PARTICIPATING DEALERS



2 YEAR LIMITED WARRANTY
HURRY! OFFER ENDS SOON

Hansford County Parts and Supply

210 Main Street

Gruver 733-2469

ALLSUP'S
CONVENIENCE STORES

PRICES EFFECTIVE APRIL 24-25-26, 1986
WHILE SUPPLIES LAST

TOM'S REGULAR OR NACHO
TORTILLA CHIPS
Corn Chips
REG. \$1.39
89¢

ALLSUP'S
Tallsup
CUP **49¢**

ALLSUP'S BEEF & SALSA

Money Orders
EACH **19¢**

Burrito
\$1.49
EACH
MORE THAN A MEAL

WILSON'S SLICED
Bacon
1 LB. PKG. **\$1.29**

BORDEN'S ASSORTED
Fruit Drinks
GAL. BTL. **89¢**

LAUNDRY DETERGENT
Surf
PRE-PRICED BOX **\$1.49**

DECKER
Franks
12 OZ. PKG. **99¢**

PRINTS OR ASST. COLORS
Scot Tissue
4 ROLL PKG. **79¢**

DECKER JUMBO
Franks
16 OZ. PKG. **99¢**

BORDEN'S ORIGINAL OR CRUNCHY
Frosticks
6 PACK CTN. **\$1.19**

DECKER SLICED 12 OZ.
Bologna **99¢**

MOVIE & VCR RENTALS
The Very Best in Home Video Entertainment!
ALL YOU NEED IS YOUR TV!

Diet Pepsi, Mountain Dew, Pepsi-Cola, Pepsi Free, Pepsi Light and Slice
12 oz. can **\$1.89**

Bank Is One Year Old April 24th



First National Bank, Spearman

"We have had a fantastic year!" said Don Townsen, President of the First National Bank. "I don't know how we could have had a better reception in the community. Our growth rate was 250% of what we told the comptroller we would have and we began making a profit on a monthly basis in our third month of operation. The success of the new bank is almost unheard of in a community of this size and type, especially in a time period when our two main industries, agriculture and energy, are having such a hard time."

"We started out with 90 stockholders in our market area and a directorship of solid local business men and women with a goal of making our new bank truly responsive to the financial needs of our community. We also wanted the community to know that we intended to take our civic responsibilities very seriously and that we believe that the economic health of a community depends largely on the work and attitude of the financial institutions of the community. With these goals in mind we have introduced and will continue to introduce new financial services that we think our customers will be able to benefit from, and we have taken responsible positions of service in the community to work for growth and better quality of life for our citizens."

"Times are tougher now than when we opened a year ago but I am still very confident about the economic health of our area. The people of this area are conservative and are in a good position to weather the storms. We will continue to do our best to live up to the expectations of the people who granted our charter and of the stockholders who invested for the future of our area."

"Thank you, Spearman and Hansford County for our first year of success."



Don Townsen

Farm Bureau Is Concerned

The Hansford County Farm Bureau Board of Directors are deeply concerned with the future of Hansford County, Texas. We are seeking help and support in our efforts to stop the proposed PCB landfill that ANR Pipeline Company has applied for with the Environmental Protection Agency (EPA). We feel strongly that the proposed dump site would have a detrimental effect on the future human health, the environment of the tri-state area, the probable contamination of the life-giving Ogallala Aquifer, the water formation which feeds several states, and the almost certain contamination of the rich agricultural land and wildlife. We are frustrated and angered at the little regard given to our cherished resources. Within the contents of the 1986 State Policies of the Texas Farm Bureau, the environmental section, page 29, lines 29-47, outlines the Texas Farm Bureau's opposition of implementation of toxic landfills.

Hansford County Farm Bureau has given their support to a community committee which is opposing this landfill. The CAPP (Citizens Against Poisonous Pollutants) Committee was formed on December 15, 1985, after an article concerning the dump site was printed in the Amarillo Daily News. This article was the first time the citizens of Hansford County were aware that any plans for a dump site were being planned in Hansford County.

The ANR Pipeline Company has filed an application with the EPA to build a 24 acre above ground PCB monofill, or landfill. This dump site is to be shipped from 16 sites, from six different states. This site is expected to be open for a period of four(4) years, and is expected to be in operation by early summer, 1986.

ANR Pipeline Company owns forty(40) acres at the E.G. Hill site in Hansford County. It has an evaporation pit that has contained PCB's for approximately thirty(30) years. This is from the old Michigan-Wisconsin piping station. ANR states this PCB contamination is below 500 parts per million.

On December 20, 1985, the Hansford County Commissioners met in Spearman, Texas with ANR representatives. Over 300 residents attended the four hour meeting. There were tapes of the meeting made which have been transcribed and are now public records at the courthouse. The County Commissioners, at the end of the meeting, adopted a resolution opposing the proposed dump site. This resolution is also on record.

A member of the CAPP committee, Lynn Stedje, and a Dallas geologist, Jack Doege, had a meeting in Dallas with three (3) representatives of the EPA. Jim Sales and Phil Charles were two of the representatives to meet with Mr. Stedje and Mr. Doege. Upon their return, they reported to the committee as having a negative feeling about their meeting.

CAPP has also tried to keep Representatives, Congressmen, and Senators informed. Representative Buck Buchanan has become actively involved. He has attended a closed meeting with ANR and CAPP in January, 1986. In this meeting, ANR had three (3) representatives and Mr. Dames, their attorney, present. Moore, the consulting firm, had one (1) in attendance. Very little was accomplished.

The same day ANR met with Beau Boulter's office and Commissioners from Texas County, Oklahoma. The Texas County Commissioners adopted a resolution against the dump site. Congressman Beau Boulter has taken a "definite" stand against the site.

The North Plains Water District Board of Directors have adopted a resolution prohibiting any dumping of toxic wastes above the Ogallala Aquifer in their district. Their attorney, Bob Lemon, of Perryton, Texas, has a copy of this letter.

CAPP has obtained legal advice from Stuart Henry, an attorney from Austin, Texas. CAPP hopes he can help in gaining more information in the stopping of the landfill.

Information has been gathered from many sources. Among these are the Railroad Commission of Texas, ANR, EPA (always through Beau Boulter's office), the Huber Corporation of Borger, Texas, Citizen's Clearing House, Oklahoma Department of Health, as well as individual doctors, magazines, and newspapers.

Your support in opposing this dump site could be our future!!!

Hansford County Farm Bureau Board of Directors
Delbert McCloy
 Delbert McCloy, President

- cc: EPA - Attn Jim Sales
 Kansas Dept. of Agriculture
 Oklahoma Dept. of Agriculture
 Phil Gram, U.S. Senator
 Lloyd Bentsen, U.S. Senator
 Jim Hightower, Commissioner of Agriculture
 Attorney General Jim Mattox
 Texas Supreme Court
 Texas Dept. of Health
 Texas Fish and Wildlife Commission
 Texas Railroad Commission

- S.M. True, Texas Farm Bureau President
 Warren Newberry, Texas Farm Bureau Executive Director
 Vernie Glasson, Texas Farm Bureau Attorney
 Paul Macina, State Director
 Bob Law, Texas Farm Bureau Fieldman
 Pat Smith, National Lobbyist, American Farm Bureau Federation
 Texas County Farm Bureau, Guyton, Oklahoma
 Deaf Smith County Farm Bureau, Hereford, Texas
 Ochiltree County Farm Bureau, Perryton, Texas
 Sherman County Farm Bureau, Stratford, Texas
 Hutchinson County Farm Bureau, Stinnett, Texas
 Moore County Farm Bureau, Dumas, Texas
 Gray County Farm Bureau, Pampa, Texas

- Texas Water Commission
 Bill Sarpaulis, Texas State Senator
 Foster Whaley, State Representative
 Buck Buchanan, State Representative
 North Plains Water District
 CAPP
 Hansford County Commissioners
 Amarillo Daily News
 The Spearman Reporter

Juan F. Viola, M.D., P.A.

New Schedule

Gruver Clinic
 Tele. 733-5011

Tues. and Thurs.
 8:30 - 12:00
 Fri. 1:30 - 5:00

Spearman Hansford Clinic
 Tele. 659-3733

Monday - 8:30 - 12:00
 Wednesday 1:30 - 5:00
 Sat. 8:30-12:00
 (By Appointment)

This new schedule is being done to reduce the waiting time for patients at Gruver Clinic when Dr. Viola is on call at Hospital.

Comptroller of the Currency

TREASURY DEPARTMENT



OF THE UNITED STATES

Washington, D. C.

Whereas, satisfactory evidence has been presented to the Comptroller of the Currency that FIRST NATIONAL BANK located in SPEARMAN State of TEXAS has complied with all provisions of the statutes of the United States required to be complied with before being authorized to commence the business of banking as a National Banking Association;

Now, therefore, I hereby certify that the above-named association is authorized to commence the business of banking as a National Banking Association.

In testimony whereof, witness my signature and seal of office this 24th day of APRIL 1985.

Charter No. 18609

C.T. Conover
 Comptroller of the Currency

Attention Spearman Ex-Students

The Spearman Ex-Students Association was just notified that all Year Books have been mailed out by the Year Book Association of Cleveland, Tennessee. If you have paid for a Year Book and have not received it, please let us know immediately at Brock Insurance Agency, 659-2514 or Mary Lou Wysong, 659-2879. The Books were mailed out to you on book rate and if the address was wrong the books would not have been delivered. Also the Ex-Students

Association does have a good supply of these Year Books for sale at \$8.00 per book. As far as we know, we have a complete list of students and addresses through 1985. We are very proud of these books, Miss Stacy Cook did our front cover and we want to take this opportunity to thank her for a job well done...Stacy, the cover is beautiful. Please contact us immediately if you did not receive your book or if you want more books!

The Hansford County Horse Club is in the planning stages of having a Jr. Rodeo.

Ages included will be 7 and under, thru 13 years as of Jan. 1, 1986.

We have qualified leaders in barrel racing, pole bending, goat tying, ribbon roping, and break away roping. If you are interested in helping or your child is interested in learning. We will be meeting April 24th at 4:30, Oscar Archer Arena, Spearman, or you may contact Wanda Eakin - 9-3445 or Ladd Gafford - 9-3897 or Bobby Hayes - 733-2823.

Hansford County Horse Club Meeting Thursday April 24th - 4:30 Oscar Archer Arena Spearman

Tiki Jackson First in Steer Riding

Hightower Meeting

Commissioner Jim Hightower will release new figure studies done on farmers in the State of Texas. He will give out this information Friday morning April 25 from 8:00 a.m. to 9:30 a.m. at the Plaza Restaurant, 1621 S. Dumas Ave. Dumas Texas. Admission will be \$10.00 including breakfast.

The Clarendon College Spring Intramural Rodeo was held recently in the newly constructed college roping arena. Kelvin Sharp, Rodeo PE Instructor, coordinated the rodeo that attracted 300 entries in the twelve different events.

Tiki Jackson of Spearman placed first in Steer Riding.

FISHNET
 Warren Tipton Owner-Operator

1126 W. WILSON Borger, Tx. 274-2456

FISHNET BREAKFAST SPECIAL

2 Pancakes
 2 Eggs
 2 Bacon Slices
 2 Sausage Patties 6 A.M.-10:30 A.M. **\$1.99**

STEAKS	BARBEQUE
8-Oz. K.C. Strips Or Rib Eye	Beef \$5.90
Baked Potato Or French Fries	Pork Ribs
Salad And Texas Toast	Smoked Sausage
\$5.95	Hot Links \$4.90
REAL Chicken Fried Steak	Ham
4.95	Whole Side Barbeque 9.95
Potato Salad, Cole Slaw or Beans	Pork Ribs
Pint \$1.30	Quart \$2.50

BANQUET FACILITIES AVAILABLE

Catch of the day Specials

ALL YOU CAN EAT!	
MON. - Shrimp, Oysters or Frog Legs \$8.99	THURS. - Chicken Livers Catfish or BBQ \$8.99
TUES. - Clams, Chicken Breast or Catfish \$6.99	FRI. - Real Chic Fried Steak, Catfish, Chic Livers or Clams \$6.99
WED. - Calf Fries, Turkey Fries or Shrimp \$8.99	SAT. - Catfish, Chic Breast or Chic Livers \$6.99
SUNDAY - Boiled Shrimp or Alaskan Snow Crab Legs \$12.95	

our first Anniversary

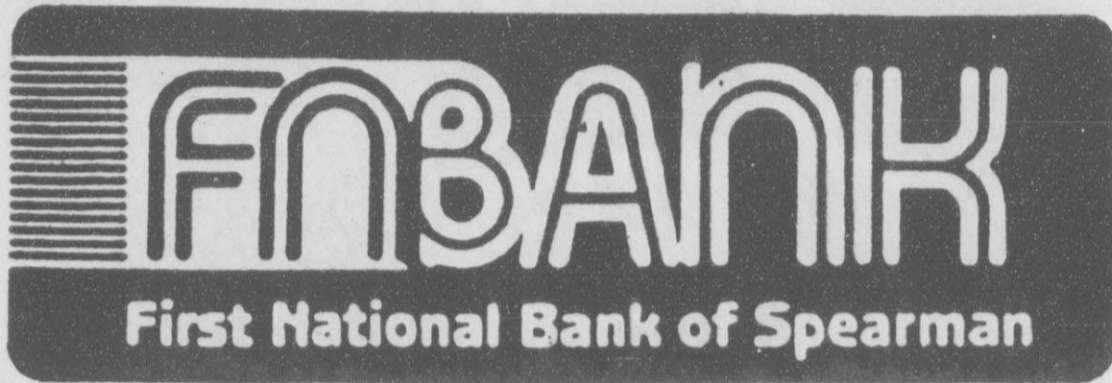

Phone 659-5544 729 W. 7th St.

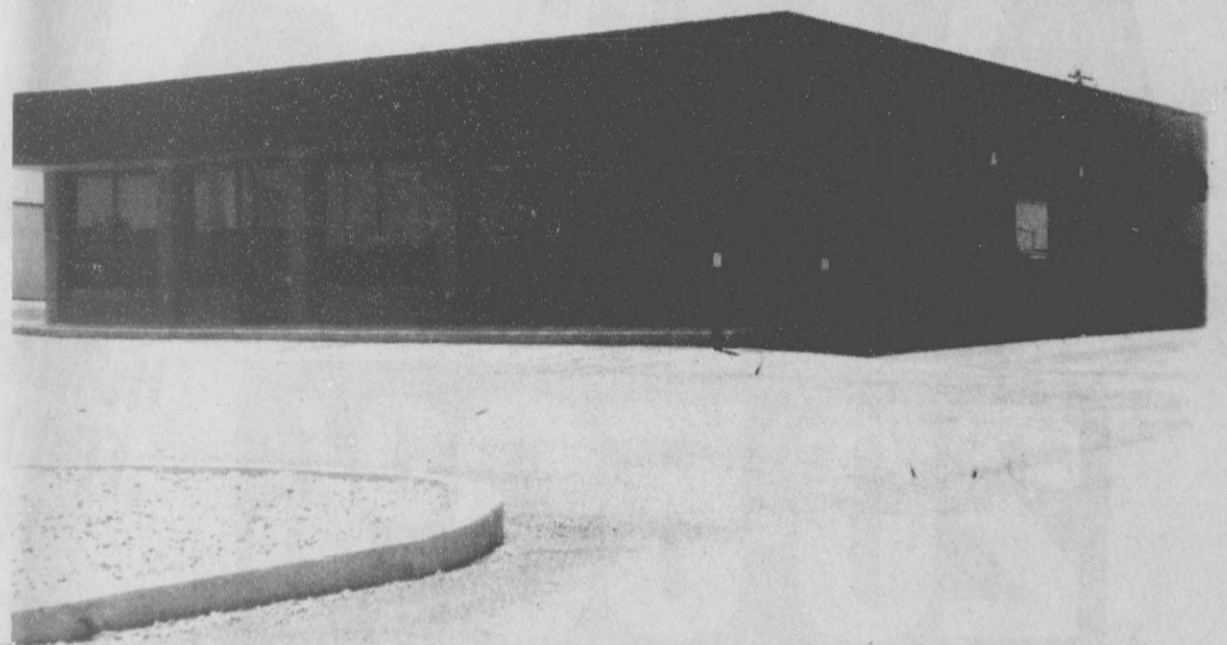

OFFICERS

Bill Pittman, Chairman
Don Townsen, President & Chief Executive Officer
Felma B. Evans, Vice President & Cashier
Tindle Ramon, Assistant Cashier

DIRECTORS

Max Baggerly
J.L. Brock
Kent Guthrie
Jack Hart
Britt Jarvis
Bill Pittman
Don Townsen

C. Ralph Blodgett
Gene Cudd
Ila Jo Hart
Richard Holton
Bob Pearson
Jimmy Shieldknight
Joe T. Venneman

"Thank you, Spearman, and Hansford County for our first year of Success!"

"We have had a fantastic year!"

"90 Stockholders"

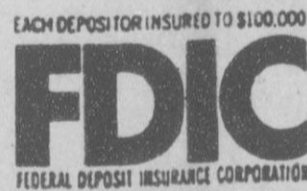

250% Growth Rate

BUSINESS HOURS

7:30 a.m. to 3:00 p.m. Mon., Tues., Wed., Fri.

7:30 a.m. to 3:00 p.m. -and-

4:00 p.m. to 6:00 p.m. Thurs.

Come by for Coffee And Cake Today



Bill Pittman

Don Townsen

Felma Evans

Tindle Ramon



First National Bank

729 W. 7th St.

Phone 659-5544

Spearman, Texas

40th ANNIVERSARY SALE

20-50% OFF!

Every Single Item In Our Store!

HUNDREDS MORE TOO NUMEROUS TO SHOW!

HURRY... THESE WON'T LAST LONG!

The Nationally Famous Diamond Waterfall Design

1/4 Ct. Of Diamonds

\$149

You Save \$150!



When These Are Gone, They're Gone!



1/2 Ct. of Diamonds
Regular \$675
\$349
You Save \$326!

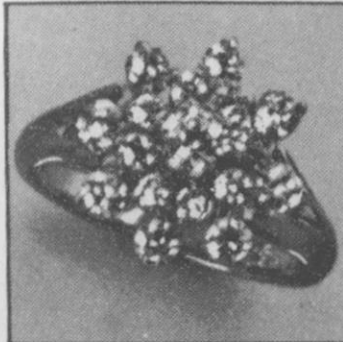

One Ct. of Diamonds
Regular \$1275
\$649
You Save \$626!



Diamonds and Sapphires
Regular \$495
\$299
You Save \$196

LAYAWAYS WELCOME

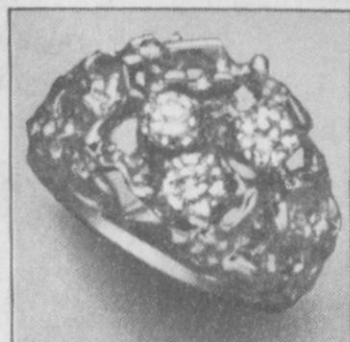

1/2 Ct. of Diamonds
Regular \$995
\$499
You Save \$496

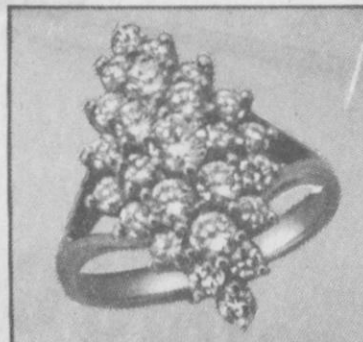

1/2 Ct. of Diamonds
Regular \$450
\$299
You Save \$151

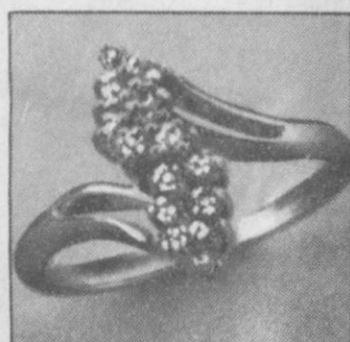

One Ct. of Diamonds
Regular \$1595
\$799
You Save \$796



One Ct. of Diamonds
Regular \$1195
\$599
You Save \$596!



1/4 Ct. of Diamonds
Regular \$299
\$149
You Save \$150

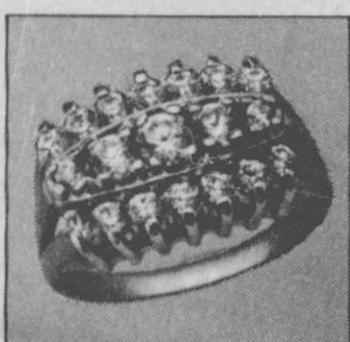

One Ct. of Diamonds
Regular \$1195
\$599
You Save \$596!

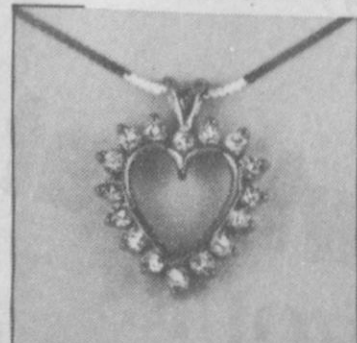

1/4 Ct. of Diamonds
Regular \$299
\$199
You Save \$100!

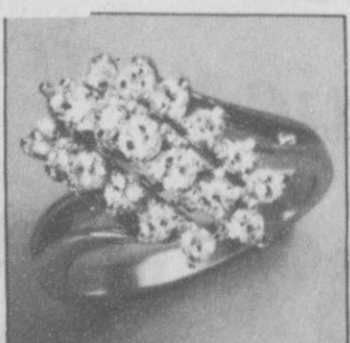

One Ct. of Diamonds
Regular \$899
\$499
You Save \$400



1/2 Ct. of Diamonds
Regular \$795
\$399
You Save \$396

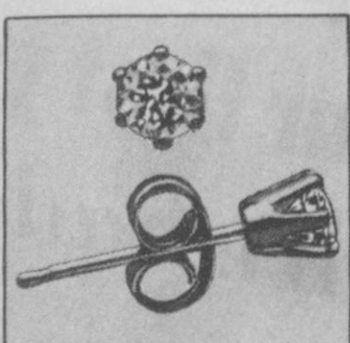

Total Wt. Regular SALE
1/2 Ct. \$399 \$249
1/2 Ct. \$599 \$399

Register Thursday, Friday and Saturday Only...For A

FREE

\$1200 Seth Thomas Grandfather Clock

To Be Given Away in a DRAWING at the close of business Saturday

Not Just "Selected Groups"... Our Entire Stock Is On Sale!

14K Gold - Filled Chains

40-50% Off

Seiko Hickerson Pulsar Longines WATCHES

20-50% Off

HICKERSON JEWELERS

ELBRE E. HICKERSON
J. C. HICKERSON

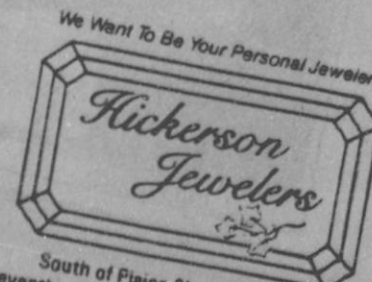

South of Plains Shopping Center
721 W. Seventh • Spearman, Texas 79081 • Phone 858-3888

Quantities limited to in-stock merchandise only and are subject to prior sale. All weights are total weights and are approximate.