

HANSFORD COUNTY
SPEARMAN, TEXAS
3081

THE GRUYER STATESMAN

Volume 15, No 27

The Gruver Statesman, Gruver, Texas 79040

Thursday, April 17, 1986

First Place For ninth Year

Gruver Elementary Wins

The Gruver Junior High and Elementary students competed in 14 contests with 10 other schools in the UIL Literary meet on March 22, in Follett, and April 5, in Miami. The combined team won first place for the ninth consecutive year.

Team scores were: Allison-0
Booker-120
Briscoe-5
Darrrouzett-45
Follett-75
Gruver-175
Higgins-5
Kelton-5
Miami-0
Mobeetie-0
Wheeler-25

Individual contestants and winners were:

ORAL READING (PROSE)

Grades 5-6
Tera Boyd
Benney McClenagan-4th
Rex Ralston-6th

SPELLING AND PLAIN WRITING

Grades 5-6 Spelling
Jennifer Baker-4th
Traci Crawford
Mariquit Viola
Alternate: Kim Boone

READY WRITING

Grades 5-6 (Expressive)
Cody Barkley-4th
Benny McClenagan
Rex Ralston
Alternate: Clay Gillispie

NUMBER SENSE

Grades 5-6
Luke Miller-1st
Matthew Noel-2nd
Kenny Slough
Alternate: Garrett Gunfory

Grades 7-8
Jennifer Terry-2nd
Eva Dawn Babbs
Manda Winger
Alternate: Amanda Hiller

Grades 7-8 Spelling
Manda Winger-2nd
Jennifer Hart-4th
Ashley Wagner
Alternate: Theron Park

Grades 7-8 (Expository)
Kathy Augustine
Amanda Hiller
Gretchen Louder-1st

Grades 7-8
Jennifer Hart-4th
Steve Croce
Joe Sotelo
Alternate: Clint Venneman

STORY TELLING

Grades 2-3
Ryan Atwood-5th
Jace Dawson-1st
Janeth Hart-2nd
Alternate: Bailey Barkley

PICTURE MEMORY 3rd

Grades 4-5
Traci Crawford
Amy Murry
Mariquit Viola

IMPROMPTU SPEAKING

Grades 7-8
Katrina Bratton-1st
Manda Winger-3rd
Amanda Hiller-4th
Alternate: Debbie Hathaway

PERSONAL WRITING

Grades 3-4
Kenton Odum-1st
Will Evans-2nd
Sarah Jones-3rd
Alternate: Raymond Levalien

MUSIC MEMORY

Grades 5-6 3rd
Gus Carbajal
Stephanie Boese
Albert Rosales
Ryan Mathews
Seronica Soronds
Alternate: Stacey Williams
Mergie Carbajal

Holly Venneman
Sharlet Slough
Alternate: Kenton Odum
Cody Barkley

MODERN ORATORY

Grades 7-8
Shelley Stedje-1st
Kyle Haensch-3rd
Stefan Dorman-4th

1986 2-A U.I.L. SPRING MEET

SCHOOLS	ELEMENTARY							7th & 8th GRADE					GRAND TOTAL				
	5-6 Number Sense	5-6 Oral Reading	5-6 Expressive Writing	Spelling	4-5 Picture Memory	3-4 Personal Writing	Story Telling	Music Memory	TOTAL	Oral Reading	Impromptu Speaking	Modern Oratory		Expository Writing	Spelling	Number Sense	TOTAL
Allison								0								0	0
Booker	25	5	15	20			5	20	90				15	15		30	120
Briscoe								0	5							5	5
Darrrouzett	5	15	10					15	45							0	45
Follett		5	10	15					30	15	10				20	45	75
Gruver	25			10	30	25	10	100	10	20	20	15	10		75	175	
Higgins			5					5								0	5
Kelton								0								0	0
Miami								0								0	0
Mobeetie								0								0	0
Wheeler								0		10		5	10	25	25	25	25

175 points

BLACKSHEAR WILL COACH BOYS AND GIRLS

The Gruver ISD Board of Trustees met in regular session at 1:00 P.M. on April 8, 1986, in the Board Room at the High School.

The Board canvassed the election and the new members were given the oath of office by Margaret Fry, notary for the State of Texas. Board members elected were: Dick Murry (2 year term), Rick Barkley, Dennis Stedje, and Buck Tidwell (all 3 year terms).

The Board elected the following officers for the 1986-87 school year:

Billy Logsdon, Jr.President
Wayne GarrettVice-President
Dennis StedjeSecretary

The Board received visitors Pat Dawson and Lloyd Looper, representing the Gruver Classroom Teachers, who presented a letter from the Association concerning the matter of improving communications.

Craig Solomon then discussed the Vocational Agriculture program and its goals for the future.

Principal Danny Cochran requested the Board waive the 14 local credits above the state required credits for Kip Pittman due to special medical circumstances. The Board approved the request.

In other action, the Board granted Cochran's request to allow Drama to substitute for the local Speech requirement on the advanced program course of study.

Program budgets were approved in band, football, and boys basketball for the 1986-87 school year.

The Board employed Royce Blackshear in a dual role of Head Boys and Head Girls Basketball Coach for 1986-87 and 1987-88.

The Board approved a motion to accept Witt Builders Supply's proposal to put wood parquet and carpet on the activity center floor this summer when it is no longer a temporary classroom facility.

In other matters, the Board authorized the purchase of two (2) school buses, adopted a Career Ladder Policy, and paid the monthly bills.

The meeting adjourned at 8:05 P.M.

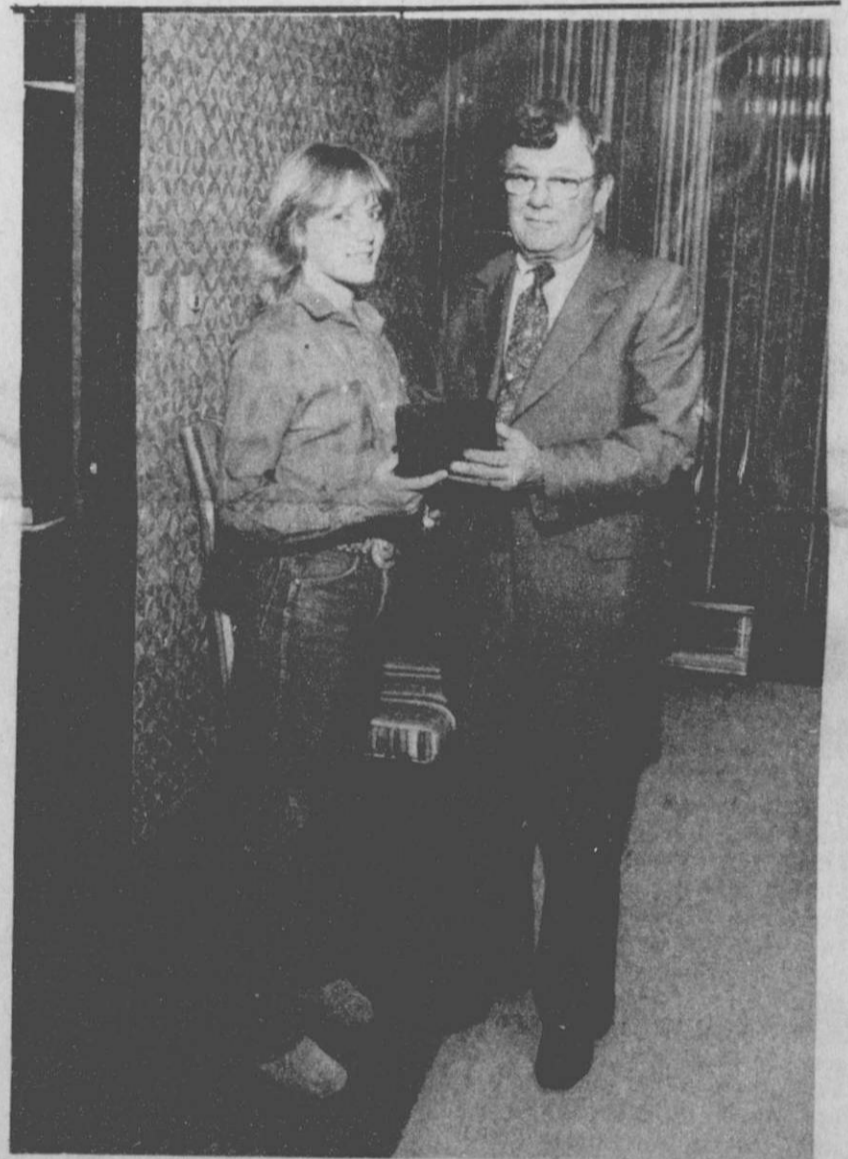

The Gruver State Bank of Gruver, Tx. as in past years is donating the Women's Break-away roping buckle for the Panhandle State University Spring

Rodeo to be held in Guymon, April 18, 19, and 20. Mr. Kenneth Irwin is shown presenting the buckle to Pam Bishop, PSU Cowgirl.

Carrie Hart Is Queen



Carrie Hart of Gruver was chosen Texas High Schools Homecoming Queen in Dallas Sunday afternoon. The contest was held at the Airport Marriot Hotel when she competed with seventy-six High School Queens from across Texas.

Carrie's prize is a one week expense paid trip to Honolulu, Hawaii in July to compete with forty-nine other state winners for scholarships and the title of National winner. She will be taking with

her to Hawaii a souvenir from Texas for each state winner and will receive one from each girl.

Judges were American Airline officials which is the official carrier for the girls to Hawaii. Runners-up were from Denton, Harlingen, Houston, and Odessa.

Carrie's sponsors were Little Tiffanies, Main Street, Farm Bureau, Sun Spot, Gruver State Bank, Farm Bureau Ladies, Char Lars and Mr. and Mrs. Aubrey Rasor.

WEATHER

Date	Hi	Lo
11	64	45
12	74	45
13	89	53
14	64	30

George Villalobos Services for George Villalobos, 20, were held 2:30 p.m. today in United Methodist Church with the Rev. Jim Terry, pastor, and the Rev. Romeo Reyes, pastor of Primera Mission Batista, officiating. Burial was in Gruver Cemetery by Boxwell Brothers Funeral Directors of Spearman.

Mr. Villalobos was killed early Sunday morning when the vehicle he was driving crashed into a concrete culvert seven miles south of Gruver.

He was born in Perryton and had lived in Gruver 10 years. He was employed by Texas Northwestern Railroad.

Survivors include his parents, Mr. and Mrs. Joe Villalobos of Gruver; two sisters, Janie Lara of Gruver and Adela Chantaca of Dallas; two brothers, Joe Jr. and James, both of Gruver; and grandparents, Mr. and Mrs. Luis Pecina of Matamoros, Mexico.

For Palo Duro lake . . .

Board votes 'go-ahead'

A \$24 million project to build a dam and impound a municipal water supply reservoir on the Palo Duro Creek in Hansford county was given the go-ahead by the Palo Duro River authority board of directors at a Tuesday afternoon meeting in Spearman.

The 9-member board agreed unanimously to go ahead with the project. All nine members, representing Moore county, Hansford county and the City of Stinnett, were present. Four directors are from Moore county.

A water supply project for the North Plains, the development will be in two phases.

The first will be construction of the dam with 50 percent participation in the project by the Texas Water Development Board. Second phase will

be construction of a water treatment and distributions pipeline system to cities of Dumas, Sunray, Cactus, Gruver, Spearman and Stinnett.

"The board gave us the go-ahead Tuesday," reports Johnnie Lee of Spearman, PDRA manager. "Unless something -- a problem -- hits us, we will proceed with getting estimates together for a May 15 meeting with the state water development commission."

PDRA officials working with the Texas Water Development board staff will present a Palo Duro lake development project using both state funds and river authority financing.

Lee has explained that the water board staff proposes to "buy" half of the 4,900-foot long earthen dam from the sale of Texas Water Plan bonds.

The state funds will amount to a low-interest loan. The PDRA would then be able to "buy out" the state share of the lake at a later date.

The PDRA would finance its portion of the construction project with tax bonds voted by the district.

The proposed reservoir would impound 60,900 acre feet of water behind a 118-foot tall dam. The lake would have a surface area of 2,500 acres.

Land areas surrounding the lake would be developed for recreation.

Construction of the Palo Duro lake dam could be the first project funded by the Texas Water Plan, approved last November by state residents. It would serve as a model project for the water development board.

24 hr. prayer service

659-2911

Society News



Lori Deakin

Sandy Van Deest of Cedar Falls, Iowa, bride-elect of Phillip Fry, was honored with a miscellaneous bridal shower on April 12 at the Fred Davidson home. Both Phillip and Sandy are students at Eastern New Mexico University at Portales, New Mexico. Their wedding will be the event of May 10 in Portales.

Guests registered in the brides book as they arrived. The book was located on a table adorned with a small, delicate bouquet of spring garden flowers. The guests enjoyed an afternoon of viewing the gifts, visiting, and enjoying delicious refreshments.

The bride-to-be was presented with a corsage of lavender colored daisies trimmed with lavender ribbon. Corsages of white daisies and lavender tipped baby carnations and trimmed with lavender ribbon were presented to the grooms' mother, Mrs. Ed. Fry, and to his grandmother, Mrs. Mary Veiden.

Refreshments of cake decorated with long stemmed lavender rose buds, pineapple sherbet punch, lavender colored mints of various shapes and nuts were served by Mrs. Lee Ann Sheets, sister, Phillip, from Spearman and Miss Shirley Madola, friend of the bride-to-be, from Albuquerque, New Mexico.

The refreshments were served from a table covered with a lace cloth over blue. The lavender of the chosen wedding colors was brought out in the centerpiece of iris, lilacs, lavender tulips and white accents from various Gruver gardens. The flowers were encircled with five French lavender tapers in ascending heights. Cut glass serving pieces and gold flatware completed the serving table.

Hostesses for the fete were Ann Anderson, Amy Babbs, Sharon Barkley, Andrea Bayless, Delores Beville, Patsy Beville, Marie Bostick, Edith Breland, Pat Burnaw, Jo Alice Clawson, Deidra Deakin, Ann Dorman, Carolyn Fletcher, Josephine Fletcher, Cleo Gross, Sue Hartranft, Rosemary McKee, Betty McWilliams, Rubye Lea Mitchell, Cathy Potts, Melba Rasor, Phyllis Rasor, Norma Red Betty Roberts, Anna Ross, Sharon Seagler Floy Dean Shook, Charlene Spivey, Sandy TeBeest, Luchille Schad, Sandy TeBeest, Mary Weldon.

Hansford County Horse Club

The Hansford County Horse Club is in the planning stages of having a Jr. Rodeo.

Ages included will be 7 and under, thru 13 years as of Jan. 1, 1988.

We have qualified leaders in barrel racing, pole bending, goat tying, ribbon roping, and break away roping. If you are interested in helping or your child is inter-

sted in learning. We will be meeting April 24th at 4:30, Oscar Archer Arena, Spearman. or you may contact Wanda Eakin - 9-3445 or Ladd Gafford - 9-3897 or Bobby Hayes - 733-2823.

Hansford County Horse Club
Meeting Thursday
April 24th - 4:30
Oscar Archer Arena Spearman

Baby Shower

Jennifer and Jessica, three-month-old twin daughters of Tim and Renee Evans, were the center of attention at a baby shower Saturday, April 5, from 3-4 P.m. in the Del Cluck home. Corsages were presented by the hostesses to Renee and to Grandmother Louise, Mrs. Ted Evans. Guests registered once in each baby book.

The floral centerpiece, a creation of Fran Maupin, featured "twin" cradles filled with garden flowers. Petit fours decorated with two pair of booties, along with punch and coffee were served to the guests.

Hostesses for the afternoon included Verna Barkley, Mailyn Been, Beulah Bort, Barbara Cluck, Gerry Davis, Joyce Duncan, Vivian Harris, Georgia Holt, Janet Irwin, Vireta Knight, Juanita Logsdon, Fran Maupin, Frances Murrell, Marguerite Nelson, Melba Rasor, Phyllis Rasor, Alma Ross, Mary TeBeest, Marian Shapley, and Opal Wallin.

GOOD NEWS
AMERICA



God Loves You

Good News Revival

GOOD NEWS, AMERICA, GOD LOVES YOU REVIVAL
FIRST BAPTIST CHURCH

Revival services will be held each day - Sunday, April 20 - Sunday, April 27 - at the First Baptist Church in Gruver. Each morning, Monday through Saturday, at 7:00 a.m. a breakfast meeting will be held, and the evening services will begin at 7:30 p.m. On Sundays the morning services will begin at 11:00 a.m., and the evening services will be held at 7:00 p.m.

Prayer service will precede each service at 6:30 p. m.

The evangelist for the week will be Doug DuBose, director of missions for the Top of Texas Area. Rev. DuBose, a native Texan, had pastored Baptist churches in Texas and in Oklahoma for twenty-five years before becoming director of missions. Doug and his wife Nina have three children.

Leading the music will be Francisco Nuñez, Vice-President for Overseas Preparation for International Crusades, Inc. A native of Chihuahua, Mexico, Rev. Nuñez has worked as a radio announcer; he has been in business for himself, and he has conducted partnership crusades with churches in Mexico after which he sold his business and used the proceeds to support crusade ministry. Since 1980, Francisco with his wife and two sons has lived in Dallas and has worked with national Baptists in Latin American countries, in Africa and in Asia preparing churches for partnership crusades. Besides working with International Crusades, Francisco and his wife have been singing in churches and at conferences.

The First Baptist Church of Gruver invites each and every person to attend these gospel filled services.

"STRESS"



If the old answers are not working,
try an older one — the love of God.

GOOD NEWS
AMERICA



God Loves You

Hear the age-old answer at a
Southern Baptist church

near you.

First Baptist Church

Gruver, Texas

April 20-April 26

7:00 A.M. Breakfast Service

7:30 P.M. Service

Soil Conservation Service

Bids on only 31,298 acres of land in Texas were accepted by the Agricultural Stabilization and Conservation Service in the USDA's Conservation Reserve Program (CRP) for 1986. Bids were accepted from 155 farmer.

The state was divided into seven bidding pools. The highest bid accepted for pool 1, which included Hansford County, was \$35.00 per acre. Locally, 4 land-owners had 648 acres accepted into the program with bids ranging from \$14.50 to \$29.00 per acre annual payment.

Nationally, bids were made by 44,480 farmers on 4.8 million acres. Some 10,307 bids were accepted on 838,356 acres. Accepted bids ranged from \$5 to \$90.

Cropland that is in Land Capability Class VI, VII, and VIII or land that appeared to be eroding at greater than 3.5 times the tolerance level at sign-up time is eligible for participation in CRP.

Soil Conservation Service personnel are now in the process of preparing conservation plans on land accepted in CRP. This cropland will be planted to native or introduced grasses.

For land accepted into CRP, farmers will receive their per acre bid annually shortly after October 1 for ten years. They will also receive 50 percent cost-share assistance for establishing the permanent vegetative cover.

The sign-up period for the 1987 reserve is scheduled to begin May 5th.

Vote for
Doug Seal
Democrat for Congress

Member of the House of Representatives
1981-1985

Tops Meet

Tops #TX 1245, Spearman was brought to order by leader, Marion Rogers. Due to the absence of Sherry Shields, Marion Rogers called roll and recorded the weigh-in of each member.

Vicki Stewart led the TOPS Pledge and was awarded the Basket.

Congratulations Grandma Sherry on the birth of a grandson. Our deepest sympathy on the loss of your father.

Do you have a commercial that really gripes you? Well, TOPS has plenty of them and we talked and laughed about them.

Talked about Bake Sale - April 26th at Thriftway. Our "Special Membership" is still available to all, remember to join new with a friend and receive a two months free membership. Plan to attend our next meeting, Thursday, April 17, at 7:30 at the Y.M.C.A. Come and laugh with us.

There is a pleasure which is born of pain.

-E.R. Bulwer-Lytton.

Pain is life--the sharper the more evident of life.

-Charles Lamb.

Fashionable Twist

Designing the latest fashions from economically priced bed sheets was shown Thursday, April 3, during the district meeting of the Texas Extension Homemakers Association.

Some ten members of Extension Homemaker Clubs in Hansford County took part in the meeting at the Hilton Inn on I-40 East in Amarillo, said Karen Babitzke, County Extension agent for home economics.

The program began at 9 a.m. with registration, coffee and an exhibit of cultural arts by each of the 20 Panhandle counties.

Hansford County was well represented at the District meeting. Calico Country (Gruver) was represented by Nancy Morris, President; Serendipity, (Spearman) showed with Joyce Byers, President, Adalyn Barnes, voting delegate, Jettie Davis, Lorene Kunselman, and Joan Farr. Town & Country (Spearman) was embodied by Delinda McLaughlin, President; Janie Kunselman, TEHA Chairman and voting delegate; and Beverly Antalok.

Keynote speaker was Mrs. Sara Jean Ponder, public relations representative for West Point Pepperell, one of America's largest textile corporations. Her program, "Fashions and Sew Forth," featured cost-cutting ways to maintain a stylish wardrobe.

Mrs. Ponder is a member of the International Platform Assn., the International Home Economics Federation, and American Women in Radio and Television. With AWRT, she has taken part in cultural-media exchanges with Japan and the People's Republic of China, and with Turkey and Greece. She conducts ongoing studies on the psychology of fashion at New York University and does periodic extended research at the Costume Institute of the Metropolitan Museum of Art in New York City.

Another feature of the Extension Homemaker meeting was a display of the Panhandle Sesqui-centennial Quilt with an explanation by Becky Saunders, Clothing specialist with the Texas Agricultural Extension Service. Hansford County's square was sewn by Nelle Evans. It represents our county nicely.

The meeting included reports from the state association, which represents more than 22,000 Texas homemakers, and reports on district activities.

Grasslands
Hininger Farms
RR1 Box 160
Woodward, Oklahoma 73081
(405) 698-2235

Dustin Hininger Field Representative
Doug Hininger General Manager
Dorris Hininger Plant Manager

We Have all varieties of Old World Blue Stems at the lowest price & highest quality. We also will lease you the drill or we can drill it for you.

Conservatory Conditions & Brokers of Old World Museum, Lesques & Native Grasses.

Long-term credit with no prepayment penalty.

The Land Bank

Close to the land and the people who work it

High Plains Federal Land Bank Assoc.
506 South Main
Perryton, Tx. 79070
Serving Ochiltree, Lipscomb and Hansford Counties.

Phone 806 435-4319



SNAPPER SPRING SAVINGS EVENT

FREE ATTACHMENT

Purchase a Hi-Vac® Riding Mower at the regular price and receive a FREE Single Bag Grass Catcher or a Dump Cart or 50% OFF our Twin Bag Catcher

AT PARTICIPATING DEALERS

It's a snap with **SNAPPER**
A division of Fuqua Industries



2 YEAR LIMITED WARRANTY
HURRY! OFFER ENDS SOON

Hansford County Parts & Supply
210 Main Street
Gruver 733-2469

Storm Windows and doors Only Aluminum Industries
Guymon, Ok. 73942
405-338-6966 or after 6 p.m. 338-6170

For Women Only

Gillaspie Chevrolet, Olds, Inc.

Spearman, Texas

Invites you to a two session

CAR CARE CLINIC

You'll Learn How To:

★ Do periodic vehicle maintenance on "YOUR" car, truck, or van,

Regardless of Make

- ★ Make routine service checks!
- ★ Talk to your service technician!

PLUS Tips on :

- ★ Buying a car
- ★ Financing

★ Optional mechanical insurance

★ 1st Session Tuesday, April 22 ★ 2nd Session Thursday April 24

Both at 7:30 p.m. **FREE OF CHARGE**

For more information, call 806-659-2541

Service Mgr. Joe M. Close

This clinic is targeted toward those with little or no vehicle maintenance experience.

Gillaspie Chevrolet - Olds, Inc. Cares About You

Putting You First Keeps Us First!

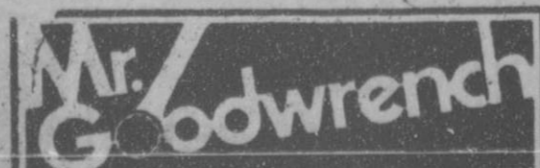
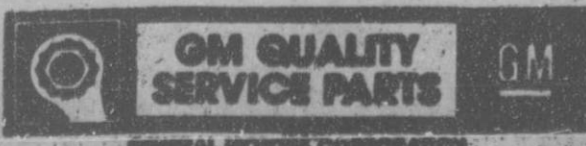

Better at making money than making it grow?



There's good reason. Your talent for making money probably doesn't include the specialized skills it takes to find and analyze the right investments for an uncertain, ever-changing economy.

There is another way. Talk to us. You'll find the people at Integrated Resources Equity Corp. have a talent, too. A talent for helping your money grow so you can enjoy your money more and worry less.

Here's how. Integrated Resources Equity Corp. offers a wide range of investments in real estate, equipment leasing, cable television, and other areas. You'll see a number of capital appreciation opportunities that could be your road to higher net worth. And you'll see how financial planning can help you earn more from what you make.

Integrated Resources Equity Corporation

Member SIPC

MARCIA SHIELDKNIGHT, DEBRA STOPPER

P.O. BOX 515

SPEARMAN, TEXAS 79081

(806) 659-3880 or 358-7131

Integrated Resources

Name _____
Street Address _____
City, State, Zip Code _____
I'd like more information on how you can help me earn more from what I make.
Name _____
Address _____
City _____ State _____ Zip _____
Phone _____

AUCTION

RIVER VALLEY PIONEER MUSEUM

Saturday, April 19, 1986 — 10:01 a.m.

— CONCESSION STANDS —

Location: River Valley Pioneer Museum (Former Canadian Hardware Hardware Bldg.) 118 N. 2nd St., Hwy. 83, Canadian, Texas

Articles donated by residents of Hamphill County. Items added daily. TERMS: Cash date of sale. Purchases to be removed day of sale. Auctioneer services donated by Dan'l Clower

HOUSEHOLD

- 1 color Quasar television
- 1 3M Sound System & speaker
- 1 Schlack fresh air dispenser
- 1 Sound Design stereo system & speaker
- 1 Motorola radio
- 1 set TV trays
- 1 black & white TV
- 1 dining table and chairs
- 1 set water bed pads
- 1 bed spring
- 1 coffee table
- 1 stereo table
- 1 water bed heater
- rolls of carpet
- 1 Atari video game
- 1 humidifier
- living room furniture
- 1 Frigidaire frost proof refrigerator
- 1 Popper stove/automatic cleaning oven
- 1 queen size bed headboard
- luggage
- 1 lot small appliances
- 1 lot assorted dishes
- 1 lot plant hangers
- 1 lot assorted pictures
- 1 lot vees
- 3 light fixtures
- 1 standing ash tray
- 1 lot crocheted doilies
- scarves and knitting yarn

TOOLS - EQUIPMENT - LAWN - MISCELLANEOUS

- truck lights
- 1 set over load springs
- new Black & Decker 3/4" saw
- Miscellaneous hub caps
- 1 air bottle
- 2 guitars
- 1 tarp (5x8)
- 1 tool box
- 1 lot cameras
- 1 projector
- 1 lot tape recorders
- 1 lot shingles
- 1 music stand
- 1 lot old jars
- Tapes
- Books
- 1 wind machine fan
- 1 manual edger
- 1 house jack
- 1 lot plumbing fixtures
- 1 lot gauges
- 1 jumping horse
- 2 welding helmets
- 1 sheet metal rulers
- Shrapnel guns
- 1 case gallon size anti-freeze
- 1 low bar
- 1 battery charger
- Radiator bug screen
- Wash tub & stand
- 1 lot screen windows
- 1 shop vac
- Lawn tools
- 1 pair fishing waders
- 1 Christmas tree
- 1 vent pipes
- 1 sleeping bag
- 1 butane tank
- 2 bowling balls
- 1 lawn sweeper
- 1 trunk
- 1 lot cooking utensils
- 2 sets car ramps
- 2 GI cans
- Cutting torch
- 3 barrels
- 1 lot Christmas decorations
- 1 electric cash register
- 1 Royce CB
- 3 bikes
- 1 set crutches (new)
- 2 lawn mowers
- 2 storm doors
- 1 lot books
- 3 musical copper sculptures
- 1 bathroom scales
- 1 refrigerated air conditioner
- Household decorative items

Auction Information: Call Agnes Adams - 323-8258; Bill Hodges - 323-6240; Pam Spencer - 323-5587; Sue Bartlett - 323-6051

Wedding Vows Exchanged

Lori Suzanne Deakin and Wayland Jay Claxton were united in marriage March 28, 1986, at 8:00 p.m. at the First Baptist Church in Gruver, Texas. The Reverend Steve Ellis officiated at the evening ceremony.

The bride is the daughter of Mr. & Mrs. James Deakin of Gruver. The groom's parents are Mr. & Mrs. Wayne Claxton of Colorado City, Texas.

The couple exchanged vows under a brass archway entwined with large fresh ferns. A seven branch candelabra graced each side of the arch and were also decorated with large fresh ferns. Other alter decorations were four smaller votive candle arrangements also enhanced by beautiful fresh ferns. Two large boston ferns were beside the organ and piano. Pink satin and lace pew bows adorned the aisles. All the flowers for the wedding were designed by the groom's mother who owns a floral shop in Colorado City.

Wedding music was played by Camille Miller, organist and Lesa Deakin, sister-in-law of the bride. Connie and James Walker, accompanied by Lesa Deakin sang "Just You and I" and "We've Only Just Begun."

The bride, given in marriage by her father, wore a white organza gown over bridal taffeta. French imported chantilly lace trimmed the mandarin neckline, the waisted bodice and the full long sleeves. The full silhouette skirt which flowed to a chapel length train was edged in matching lace. The bridal ensemble was completed with a veil of silk illusion edged with lace to match the dress and was attached to a headpiece trimmed with chantilly lace and seed pearls. She carried a bridal bouquet of white and pink roses, stephanotis and babies breath. Streaming down from the bridal bouquet were pink and white satin ribbons tied in love knots. The bride observed the tradition of something old, something new, something borrowed and something blue. The bride also had a sixpence for her shoe minted in the year of her birth.

Bridal attendants included Dachele Harris of Houston, Texas, who served as Maid of Honor. The bridesmaids were Deietta Booth and Julie Deakin, sisters of the bride. The bride's attendants all wore long formals in shades of pink. Each attendant also carried nosegays of pink carnations with streamers of pink satin ribbon tied in love knots.

Chuck Claxton of Colorado City, Texas, served his brother as best man. Michael Booth and Chris Deakin, brothers of the bride, served as groomsmen. The groom wore a light gray suit and his boutonniere was of pink sweetheart roses. The groom's attendants all wore gray suits. Usher for the occasion was Dana Baldwin, Elkhart, Kansas, cousin of the bride.

Candles were lighted by Angela Baldwin, Elkhart, Kansas, cousin of the bride, and Brooke Roberts of Gruver. Their dresses were long pink formals and each had a corsage of pink carnations.

Becky Crawford registered the guests from a table covered with a linen cloth. On the table was a pink rosebud vase and a cream colored plumbed pen.

For her daughter's wedding, Mrs. Deakin chose a blue chiffon dress with matching lace trim. Mrs. Claxton wore a three piece light gray suit. Each mother wore a corsage of pink roses.

Special guests for the wedding were grandparents of the bridal couple. The bride's grandparents are Mrs. Ada Deakin of Gruver, Mr. and Mrs. Chet Stewart of Elkhart, Kansas, and Mrs. Gwen Goff of Guymon, Oklahoma. Grandparents of the groom are Mr. & Mrs. Ed Morren of Colorado City, Texas. A Great Aunt of the groom, Clara Shoemaker of Colorado City was also an honored guest.

The bride's parents were hosts to a reception following the wedding in the Fellowship Hall of the First Baptist Church where all guests were greeted by the bride and groom. The bride's table was covered with a lace cloth over pink and was completed with cut glass

appointments. The beautiful three-tier wedding cake was decorated with white wedding bells and small pink bows. The layers were separated by white columns and the cake was topped with a miniature bride and groom. Strawberry punch and cake were served by Karla Zapata, Yvonne Rios and Becky Crawford, all of Gruver. Rice bags made by the bride's grandmother, Mrs. Ada Deakin and Mrs. Grady Yeary of Perryton, Texas, were passed out to the guests by Autumn and Amber Roberts of Gruver. Hostesses for the event were Mrs. Fred Davidson, Mrs. Jerry Virden, Mrs. Rodney Clawson, Mrs. Jim Roberts, and Mrs. Stan Seagler.

Out of town guests present for the wedding were Mr. and Mrs. Jim Baldwin, Elkhart, Kansas; Pam Austin, Elkhart, Kansas; Sue McKinney, Colorado City, Texas; Andrea McKinney, Colorado City, Texas; Jardy Powell, Colorado City, Texas; Stacey Tarter, Colorado City, Texas; Yardy Powell, Colorado City, Texas; John Mayo, Colorado City, Texas; Melinda Cline, Texhoma, Oklahoma; Mr. & Mrs. Grady Yeary, Perryton, Texas; Mr. and Mrs. H.C. Brown, Perryton, Texas; Connie Neff, San Angelo, Texas; Mr. & Mrs. Joe Shoemaker, Pecos, Texas; Joyce Shoemaker, Colorado City, Texas; Clara Shoemaker, Colorado City, Texas; Jeff Hammond, Colorado City, Texas; Dennis Rivera, Colorado City, Texas; Alecia Goff, Guymon, Oklahoma.

For the wedding trip, the bride chose a gray high waisted pleated skirt with a matching beige and gray present top. Following the wedding trip Mr. and Mrs. Claxton will be at home in Canyon, Texas.



JOE M. CLOSE

FOR WOMEN ONLY

All women interested in taking a car-car clinic FREE are urged to call Joe Close at 659-2541 today! See advertisement in this paper!

CHEESE DAY

April 16, 1986
1:00 p.m. - 5:00 p.m.
County Judge's Office

Pain pays the income of each precious thing.

-Shakespeare.

Pleasure and pain are the only springs of action in man, and always will be.

-C.A. Helvetius.

An hour of pain is as long as a day of pleasure.

-Thomas Fuller.

Chili Supper

A chili supper will be held before the Sesquicentennial Program on April 21. All the Chili you can eat will be served from 4:30 to 7:00 at the high school cafeteria. Adult tickets will be \$5.00, children's tickets (6-12) will be \$3.00 under age 6 will be free. Pecan pie will also be served.

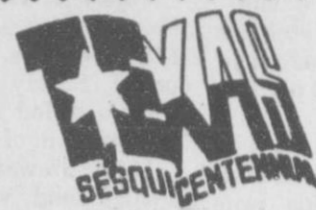

1836 1986

HANSFORD COUNTY SESQUICENTENNIAL SPECIAL ACTIVITIES

- April 20 - Sesquicentennial Bus Tour of Southern Portion of Hansford County - 2:00 p.m. Meet at Courthouse Parking Lot.
- April 21 - Sesquicentennial Chili Supper - 4:30 - 7:00 p.m. in Spearman High School Cafeteria.
- April 21 - Sesquicentennial Musical II 7:00 p.m. Spearman High School Auditorium.

GOOD NEWS AMERICA



God Loves You

Good News, America, God Loves You Revival First Baptist Church, Gruver

April 20-27

Evening Service 7:30

Breakfast Meeting

7:08 A.M. Mon.-Sat.

Sunday Service 11:00 A.M.

and 7:00 P.M.



Speaker Doug DuBose



Music Director Francisco Nuñez

REGULAR, BARBECUE, SOUR CREAM & ONION,
UNSALTED OR JALAPENO & CHEDDAR LAY'S®

POTATO CHIPS
\$1.09
REG. \$1.39

ALLSUP'S
CONVENIENCE STORES

PRICES EFFECTIVE APRIL 17-18-19, 1986
WHILE SUPPLIES LAST

FRESH
HOT LINKS
2 FOR 99¢

ALLSUP'S
ICE CREAM
\$1.69
HALF GALLON ROUND CARTON

TV SPECIAL
OSCAR MAYER
MEAT WIENERS
99¢
1 LB. PKG.

TV SPECIAL
CITRUS HILL FROZEN
ORANGE JUICE
79¢
16 OZ. CAN

TV SPECIAL
PRICE SAVER
GRANULATED SUGAR
\$1.29
5 LB. BAG

ALLSUP'S
TALLSUP
49¢ EACH
BORDEN'S ASSORTED
DIPS
59¢
8 OZ. CTN.

MOVIE & VCR RENTALS
The Very Best in Home Video Entertainment!
ALL YOU NEED IS YOUR TV!

Cherry Coke
Coca-Cola Classic
or
Diet Coke
2 Liter Plastic Bottle
\$1.15

WANT ADS

NOTICE
Wallace Monument Co.
Monuments, Curbing,
Grave Covers
Local Representative
LEONARD JAMESON
Spearman, Texas
40-rtn

New to Area
Give Us A Try
Call Your Local
USED COW DEALER
As Soon As Possible
659-3544
659-3545
1-800-692-4043
22-rtn

Hansford County
Planned Parenthood
412 Davis
659-2483
Spearman
Mon. - Fri.
8:30 - 12:30

**OSGOOD
MONUMENT CO.**
Amarillo, Texas
Dealers of Rock of Ages
Granite, as well as all
colored granites, marble
and bronze memorials.
represented by
BOXWELL BROS.
FUNERAL HOME
519 S. EVANS
659-3802

Hay Swathing and Baling done -
Call 733-2517 or Dennis at 733-5214
31-rtn-nc

Sewing wanted, alterations etc.
Baking and decorating cakes. I now
have the He-Man Pan for birthday
cakes. Call Joy at 733-2517.
52-rtn-nc

For information and supplies for
Tri Chem Liquid Embroidery. Contact
Joy Henderson at 733-2517 in
Gruver.
8-rtn-nc

REAL ESTATE

Credit Problems?
Down Payment Problems?
For sincere help call 381-1352 call
collect Alliance Homes Amarillo.

HOME FOR SALE: 3 bedroom, living
room, den, fireplace, double car
garage, garage opener, 2 bathrooms,
1/2 mile west of Gruver. Call 303-287-
4771
15-rtn

TAKE UP PAYMENTS-Double
wide trailer lived in 7 months. 3
bedrooms, 2 baths, fireplace, cath-
edral ceilings, Coleman central air
and under pinning. Must be moved
Call 733-5269
24-rtn-nc

**TAKE UP PAYMENTS ON TWO
AND THREE BEDROOM HOMES.**
Qualify by phone. Call 381-1352,
Call Collect.
Alliance Homes of Amarillo.

Land For Rent: All or part of 2,080
prime irrigated acres near Spear-
man for cash rent. Cheap irriga-
tion gas available and land has
maximum wheat and milo Base.
54,000 bushel elevator and grain
drying facilities available. Listing
and pre-watering, summer crop
land now! Call 806-659-2129 from
8 to 5:00.
27-1tc 23-2tc

FOR SALE: Well irrigated, 320
acres, near Gruver. Modern 3
bedroom home with fireplace good
level dry land farm, all cultivated.
Delano Realty 806-733-5000, or
home phone 806-733-2291.
rtn-c

Older 2 bedroom Perma Stone
Home. All re-decorated, 2 car
garage. Nice! **DELANO REALTY**
733-5000

**ANNUAL HANSFORD HUTCHISON
FARMERS UNION SALE**-to be held
April 17th. Please call consignments to
Joe Morris 733-2132, T.O. Lesley
659-2028, Homer Sutton 659-2357 or
Burton Schubert 659-2667.
23-5tc

For Sale by Owner - 3 bedroom 2
full baths, new central heat and
cooling, lots of storage, fenced
back yard. Call 733-2341 or
806-374-7163
27-3tc

SERVICES

LAWN & GARDENING Rotor
Tilling. Call 733-5242
26-4tp

FOR SALE

FOR SALE: Repossessed Piano -
Can Assume low monthly pay-
ments - Will Show locally - Call
Brier and Hale Music at 316-624-
8422 for complete details.
26-3tc

For Sale: For Sale: 14 ft Aluminum
Boat, 10 hp motor and Trailer.
\$500.00 Call 659-5189
23-2tp

1985 Yamaha Virago 1000, kept
up well, 1000 miles. Call 659-2876
27-1tp

BUSINESS SERVICES

Own your own Jean-Sports-
wear, Ladies Apparel, Childrens,
Large size, Petite, Combination
store, Maternity, Dancewear,
Accessories. Jordache, Chic, Lee,
Levi, Izod, Gitano, Tomboy, Cal-
vin Klein, Sergio Valente, Evan
Picone, Liz Claiborne, Members
only, Gasoline, Healthtex, Over
1000 others. \$13,300 to \$24,900
inventory, training, fixtures,
grand opening etc. Can open 15
days. Mr. Loughlin (612) 888-6555

HALF PRICE! Flashing arrow signs
\$299! Lighted, non-arrow \$279!
nonlighted \$229! Free letters! Only
few left. See locally. 1(800)423-
0163, anytime.

Wheel barrow lost between old
Hansford Hill and 6 miles West of
Gruver. It is silver and was lost
April 13th. Reward offered.
24s-1tc

POLITICAL ANNOUNCEMENT

This newspaper is authorized to
announce the candidacy of the
following candidates for public office
subject to the action of the voters in
the **MAY PRIMARY ELECTIONS:**

- DEMOCRAT**
FOR COUNTY TREASURER
HARRIETT HUTCHISON
JEAN PEARCY
NORMA JEAN MACKIE
PEARL PIERCE
- FOR COUNTY AND DISTRICT
CLERK**
AMELIA C. JOHNSON
FOR STATE REPRESENTATIVE
J. W. BUCHANAN
REPUBLICAN
FOR COUNTY TREASURER
ESCHOL BLANKENSHIP
FOR STATE REPRESENTATIVE
DICK WATERFIELD

FOR SALE: AKC registered
Schnauzers-Call 878-333
or 878-3267-Stinnett.
3t-c

Elem. & Jr. High Menu

April 22nd - April 25th
MONDAY, APRIL 21
NO SCHOOL
TUESDAY, APRIL 22
CORN DOGS
TATER TOTS
BEANS
FRUIT
MILK
WEDNESDAY, APRIL 23
SALISBURY STEAK W/GRAVY
MASHED POTATOES
CORN
CHOCO. CAKE
HOT ROLLS
MILK
THURSDAY, APRIL 24
SPEG. W/MEAT
APPLESAUCE
TOSSED SALAD
HOT BREAD
MILK
FRIDAY, APRIL 25
HAMBURGERS
FRENCH FRIES
LETTUCE
PICKLES
CHEESE
COOKIES
MILK

Card of Thanks

Dearest family, friends, law of-
ficers, and Brother Larry.
Thank you from the bottom of our
hearts for the love, deep concern,
and caring you have shown us in our
time of need. Your many acts of
kindness-prayers, food, visits, and
phone calls-are deeply appreciated
and will always be remembered by
all of us.
With grateful hearts for all the
Gruver people and love from Pablo,
Elvia and family.

Sorghum

Thanks to continuing advances in
weed control options, more growers
are finding grain sorghum an
increasingly attractive cropping al-
ternative due to its improved yield
potential, lower input costs and
ability to produce even in dry years.
According to Jim Turner, sales
manager of Spearman Equity in
Spearman, the recent introduction
of seed protectant formulations for
grain sorghum has dramatically
expanded a grower's choice of
herbicides for weed control, and
thus his opportunity to increase
profits.

"One of the most popular safeners
on the market is Screen WDG,
which is applied by seed companies
to protect their grain sorghum seed
from the effects of alachlor-based
herbicides like Lasso," says Turner.
"The availability of safened seed
allows growers to achieve effective,
broad-spectrum and season-long
control of labeled grasses and
broadleaf weeds. And by reducing
competition from weeds, the crop
has a better chance to realize its full
yield potential."

In addition, farmers don't have to
worry about crop safety when using
Lasso, the weed control specialist
continues, so the problem of carry-
over associated with traditional
triazine products can be eliminated
or at least reduced. This benefit
may allow growers to rotate to
soybeans, cotton and wheat or other
small grain crops.

Safened seed is a necessity with
these herbicides, otherwise the milo
crop could suffer significant herbi-
cidal injury. By using Screen,
farmers can achieve safe crop
emergence, normal seedling vigor
and obtain improved weed control.

Lasso may be surface applied,
Surface Blended or applied through
a center-pivot irrigation system. For
reduced competition from shatter-
cane, Lasso should be applied at the
4-quart per acre rate, using a
shallow, 2-pass incorporation. The
herbicide also can be tank mixed
with atrazine, propazine or Mo-
down.

An increasing number of grain
sorghum growers are discovering
the benefits of using safened seed

in conjunction with an effective
weed control program. And these
benefits can be achieved regardless
of the tillage practices used, the
dealer concludes.

Karens Kozy Korner

The National Institutes of
Health defines obesity as "an
excess of body fat frequently
resulting in a significant impair-
ment of health." Simple measure-
ments of height, weight and
skinfold thickness can indicate
obesity. In addition, the distribu-
tion of body fat in the abdomen,
rather than the hips and thighs, is
an important predictor of the
health hazards of obesity. A level
of 20% or more above desirable
body weight is associated with
sufficient risk to justify medical
intervention.

**OVERWEIGHT OR UNDER-
ACTIVE?**
The average person gains 15 to
25 pounds between the ages of 25
and 50. Most of this weight is
gained gradually, a pound or two
a year.

The good news for people who
like to eat is that this weight gain
typically does not result from
overeating.

The bad news for people who
don't like to exercise, is that extra
pounds most often result from our
decreasing physical activity and
lower calorie needs as we get
older.

To maintain your weight, the
calories you burn through physical
activity has to equal the calories
you consume. If you stick to
certain eating habits, but become
less and less active, those extra
calories will be stored as fat.

So the key to losing those extra
pounds is becoming more physi-
cally active. That can be a tough
problem for people who work at
sedentary jobs, and don't have the
time or money for exercise classes
or equipment.

But added physical activity
doesn't have to be time or money
consuming. It can be as simple as
instead of the
walking around
you wait for the
sitting in the car;
a ride instead of
ion after dinner.

The Gruver Statesman

PUBLICATION (USPS 9598-6000)
GRUVER, TEXAS 79040
Box 796 659-3434

Owner-Publisher.....William M. Miller
Editor.....Joy Henderson, Gruver, Tx.
Second Class postage paid at Gruver, Texas
79040

Any erroneous reflection upon the character of
any person or firm appearing in these columns
will be gladly and promptly corrected upon
being brought to the attention of the
management.

POSTMASTER: Send address changes to
Gruver Statesman, Box 796, Gruver, Tx.
79040.

SUBSCRIPTION RATE: Hansford, adjoining
counties, \$13.14 per year.

Member Texas Press Association

Cargill 55.
**Sorghum you can count
on when you can't count
on the weather.**



Whether the season is hot, cold,
wet or dry, plant a sorghum hybrid
you can count on. Cargill 55, a medi-
um maturity hybrid that adapts to
both dryland and irrigated conditions.
See your Cargill dealer for more
information about Cargill 55.

Panhandle Agri Supply
Gruver, Tx.
Ph: 733-2415

PUBLICATION COPY
CONSOLIDATED REPORT OF CONDITION (Including Domestic and Foreign Subsidiaries)
(Dollar Amounts in Thousands)

LEGAL TITLE OF BANK	CITY	COUNTY	STATE	ZIP CODE	STATE BANK NO.	FEDERAL RESERVE DISTRICT NO.	CLOSE OF BUSINESS DATE
Gruver State Bank Box 978 Gruver, Texas 79040	Gruver	Hansford	Texas	79040	1763-34	11 13 22318	March 31, 1986

ASSETS	Dollar Amounts in Thousands	th	ml	thou
1. Cash and balances due from depository institutions:				
a. Noninterest-bearing balances and currency and coin			2	728
b. Interest-bearing balances			4	000
2. Securities			6	789
3. Federal funds sold and securities purchased under agreements to resell in domestic offices of the bank and of its Edge and Agreement subsidiaries, and in IFIs			0	0
4. Loans and lease financing receivables:				
a. Loans and leases, net of unearned income		18	064	
b. LESS: Allowance for loan and lease losses			231	
c. LESS: Allocated transfer risk reserve			0	
d. Loans and leases, net of unearned income, allowance, and reserve (item 4.a minus 4.b and 4.c)			17	833
5. Assets held in trading accounts			0	0
6. Premises and fixed assets (including capitalized leases)			2	124
7. Other real estate owned			1	0
8. Investments in unaffiliated subsidiaries and associated companies			0	0
9. Customers' liability to this bank on acceptances outstanding			0	0
10. Intangible assets			0	0
11. Other assets			8	808
12. Total assets (sum of items 1 through 11)			28	785
LIABILITIES				
13. Deposits:			2	618
a. In domestic offices:				
(1) Noninterest-bearing			5	155
(2) Interest-bearing			19	463
b. In foreign offices, Edge and Agreement subsidiaries, and IFIs:				
(1) Noninterest-bearing			0	0
(2) Interest-bearing			0	0
14. Federal funds purchased and securities sold under agreement to repurchase in domestic offices of the bank and of its Edge and Agreement subsidiaries, and in IFIs			5	50
15. Demand notes issued to the U.S. Treasury			0	0
16. Other borrowed money			0	0
17. Mortgage indebtedness and obligations under capitalized leases			0	0
18. Bank's liability on acceptances executed and outstanding			6	58
19. Notes and debentures subordinated to deposits			2	526
20. Other liabilities			2	526
21. Total liabilities (sum of items 13 through 20)			25	826
22. Limited-life preferred stock			0	0
23. Perpetual preferred stock (No. of shares outstanding)			0	0
24. Common stock (No. of shares a. Authorized)			6,000	
b. Outstanding			6,000	
25. Surplus			600	24
26. Undivided profits and capital reserves			600	24
27. Cumulative foreign currency translation adjustments			0	0
28. Total equity capital (sum of items 23 through 27)			2	959
29. Total liabilities, limited-life preferred stock, and equity capital (sum of items 21, 22, and 28)			28	785

MEMORANDA - Amounts outstanding as of Report Date:

1. a. Standby letters of credit, Total

1. b. Amount of Standby letters of credit in memo 1. a. conveyed to others through participations

NOTE: This report must be signed by an authorized officer and attested by not less than three directors other than the officer(s) signing the report.

I/We, the undersigned officer(s), do hereby declare that this Report of Condition has been prepared in conformance with official instructions and is true to the best of my knowledge and belief.

SIGNATURE OF OFFICER(S) AUTHORIZED TO SIGN REPORT: *Laugle Boyd*
NAME AND TITLE OF OFFICER(S) AUTHORIZED TO SIGN REPORT: *Laugle Boyd Assistant Cashier*

SIGNATURE OF DIRECTOR: *James E. Adams*
NAME AND TITLE OF DIRECTOR: *James E. Adams Director*

SIGNATURE OF DIRECTOR: *John S. Adams*
NAME AND TITLE OF DIRECTOR: *John S. Adams Director*

DATE: APRIL 9, 1986
AREA CODE/PHONE NO. (806) 733-5061

Sworn to and subscribed before me this 9th day of April, 1986.
I hereby certify that I am not an officer or director of this bank.
My commission expires 6-24-1989

Janaya Adkins
Notary Public

Sesquicentennial show will be 21st

For the State of Texas many events are planned because this weekend has been designated Sesquicentennial Weekend; however, none will compare with the weekend planned by Janie and Rubyjo and citizens of Hansford County. Lets start with April 21st, Monday night at 7 P.M. After everyone has had a chili supper and then walked down the hall to the Spearman High School Auditorium. The doors to the Auditorium will open at 6 p.m.

Joe T. Venneman will be the Master of Ceremonies. He is excellent, also he is an excellent singer. Then Mark Viola and Will Evans will bring the flag to the stage. Immediately prior to that, Martin Foster will give the Invocation.

The Sesquicentennial Band under the leadership of Edgar Womble with Janie Kunselman at the piano and Derrill Harkrider with the fiddle and other instruments, and Jimmy Greene fiddle, Glenn Harris, fiddle, Rhett Balzer, Drums, Carl Kizzier, Drums; John Barnes, guitar; Junior Sparks, guitar; Ralph Hampton, fiddle; Charles Brillhart, electric keyboard; Pete Vera, bass guitar; Edgar Womble, lead guitar; Joel Lee Lackey, saxophone; Bruce Collins, clarinet, and sax; Wesley Jarvis, trumpet; and Bonita Reimer, piano will play two or three numbers that will make everyone immediately glad they came to Jamies' Act II.

Some of the opening numbers will be "Under the Double Eagle", "Wildwood Flower and Faded Love". Then Carla Beezley and her Spotlight Dancers, Cacy McGill, Haley Lair, Margie Evans, Cindy Melton, Denise Rojas, Meli Floyd, Misty Savage, and of course Carla Beezley, will entertain you with Steel Guitar Rag; folks they are good. Then for professional square dancing watch the Boots and Slippers from Gruver T. J. and Donna Been, Bill and Marilyn Been, Forrest and Rhonda Reichen and the Rainbows and Ranglers from Spearman Joe and Wanda Archer, Danny and Debbie Harrington, Cecil and Myrna Biggers, and Joyce and Benny Byers.

Sequenced among the musical number will be the cast of characters so famous in our Texas History such as Stephen F. Austin portrayed by Rex Ralston, William B. Travis, by Chris Spivey, James Bowie by Kenny Slough, David Crockett by Clint DeArmond, Billy Dixon by Chris Porter, one of the first Babies born in Hansford County portrayed by Devonna Cator, our Buffalo Hunters at Zulu James

and Bob Cator by Marshall and Lloyd Cator; and, a early school teacher, Carrie Wells Cotter by Tina Cator.

Now folks if you want to hear something good listen to Derrill Harkrider play the Orange Blossom Special.

Then watch James Tindell and Dallas Trosper of Spearman Scout Troop 551 conduct the Presentation of the Texas Flag. Have you folks heard Bonita Reimer sing "Beautiful Texas"? When you hear Bonita, you will be proud you are a Texan. And, how about Janies' Father, Clifford Goff on the Harmonica "The Fight is On;" and, Mr. Goff "Down Yonder" Jig Dancing. Also, a solo "Giant" by Shalyna Harris with accompanist Rhema Del Harris.

James Walker will sing "San Antonio Rose" with daughter, Courtney accompanying him.

One of our earliest ranchers was Colonel Charles Goodnight by Joe Casas; and, Governor Stephen Hogg by Shane Hamish; and Ima Hogg by Shanna DeArmond. The Celebrate Singers directed by Johnny Miller will sing "The Yellow Rose of Texas", and "The Alamo." our State Pecan Tree, will be portrayed by Jan Stedje; and Nell Evans portrays our State Flower, the Bluebonnet; and Ada Joyce Stedje is our State Bird-Mockingbird. Also, the four Byrnes', Ralph, Elmer, Kevin, and Joe will sing "Listen to the Mockingbird" and "Mockingbird Hill".

Someone else that is super excellent that you probably have not heard sing lately is J.D. Wilbanks with his guitar sing "Cross the Brazos". J.D. will also sing other numbers.

Brandon Sutton will be a Flag Carrier and Joe T. will lead the audience in The Sesquicentennial Flag Pledge, with the right hand extended toward the Flag palm up "We Pledge to The Texas, Our Loyalty, Our Diligence, and Our Dedication. To preserve your Great Heritage and Spirit of this Sesquicentennial, Today, Tomorrow and throughout years to come.

By Mr. Gail Borden Hamilton Sugarland, Texas

Two of the smoothest dancers you will ever see will be Joel Lee and Joyce dance "Waltz Across Texas", as Kent Gutherie and Joe T. sing.

One of our great Texans Babe Zaharias will be portrayed by Cecely Porter and Lyndon and Lady Bird Johnson portrayed by Brent Stedje and Eva Babbs. Joel Lee will play "Just a Closer Walk with Thee" on his saxophone. (He is so good, we could listen to him hour after hour).

Joel Lee will practice 8 or 10 hours before a "practice" to make sure he has it exactly like he wants it.

Danny Cochran will sing "Texas our Texas", and "God Bless America." Danny is so very very good.

Well folks, you all come eat chili remember all the net proceeds go to help our "Teens." The Servitors are working to help our teenage citizens. So! go to the chili supper!! Then walk down the hall to the auditorium and attend Janie and Rubyjos' Act II.

There are around 60 different items. The admission of \$1.00 for adults, and 50 cents children, will be used to help off set expenses. You will remember it a lifetime. See You There!!!

The couples representing the Flags over Texas: Spain: Paul Jr. and Alicia Lopez; France: Tim and Krista Stedje; Mexico: Juan and Maria Avila; Republic of Texas: Joel Stavlo and Ingeborg Sogn; United States: 1845-1861 Jason Rodgers and Cindy Womble; Confederate States: 1861-1865: Monte and Mary Jo Cluck; United States to Present: Kevin Nelson and Anne Marie Jarvis.

Weant Rites

Word was received in Spearman early in the week about the death of Billy Weant, well known former resident of this area.

Mr. Weant died Monday at his home in Tucson, Arizona. He was 59 years old.

He was married to June Edwards and lived in Spearman until 1970. He worked as a cowboy for Whittenburg Cattle Co. and was also an employee of Golden Spread Sales Co.

Funeral rites were held Friday in Tucson, Arizona.

Survivors include his wife June, of the home; one daughter, Sherry Shields, of Spearman; two sons, Rodney of Sedalia, Mo.; and one of Tucson, Arizona.

Hospital

The Hansford Hospital patients are: Jessie Bratton, Ollie Ryan, Alice Fry, Vera James, Ricky Thompson, Clara Watson, Kathy Works, Rosie Salazar, Jose Fores, Guadalupe Mendoza, Carolyn Carlile, Aubie Sparks, Mary Ayres, Daniel Rea.

Dismissed were: Harold Harris, Johnnie Vera, Helen Truax, Ella Hull, Clay Gibner.

Markets

Wheat	\$2.70
Milo	\$4.05
Corn	\$2.70

Sesquicentennial Band practices for Spring Musical

All you folks in the Southeast part of town that heard that Country Band music and those beautiful sounds echoing across Spearman as Janie had everyone practicing for the Monday night April 21, 7 P.M., Sesquicentennial Spring Musical.

The Talent available around here is unbelievable. A few this writer happened to hear were Donetta and Debbie Greene sing VAYA CON DIOS My Darling. Then Verlan Winegarner sang "Across the Alley From the Alamo." Well about the time he gets through, Joe T. stands up and sings "Does Ft. Worth Cross Your Mind". Wow! can that man sing. Well, hadn't really thought about Ft. Worth; but here comes Debbie Blackshear and Betty Chisum singing "Amarillo By Morning"; Guess they made it with Edgar Womble playing lead guitar and Pete Vera supporting him plus about 18 other band members.

Then Debbie and Betty sang "Home on the Range", listen folks those girls can sing! Those two girls made Ty Seagler and Todd Shapley sit up and take notice.

Todd sat down and started to tinkling the ivories and Ty sang "Thank God I'm a Country Boy"; Now you all listen he is GOOD!

We will tell you morlater. They are going to practice again Sunday at 2P.M. in the Spearman High School Auditorium. So arrange your busy schedule to be at the High School Auditorium Monday night April 21 at 7 P.M..

Admission 50 cents for kids, \$1.00 for adults.

You can get your tickets now for the chili supper and avoid waiting in line for tickets. Cheryl had the tickets printed and Cindy Avila is in charge of advance tickets sales. I bet if you corner a Servitor and offer her the cash, \$5.00 for Adults and \$3.00 for children and under 6 years free; you could get a ticket for the Sesquicentennial Texas Chili Supper; 4:30 to 7 P.M. April 21. Remember all of their profit goes to help the "Teens" of Spearman. So help them out.

Gotta go now, Bye, smell that Chili and listen to those sounds of Country Music. Joel Lee and Bruce were really good last night. More Later.

Obituary

Sara Lomax - 60 years old - died Thursday, April 10, 1986 in Ira, Texas. Services were held in the Baptist Church in Ira with the Rev. John Simmons Officiating. The Services were held on Saturday, April 12th under the direction of Bell Funeral Homes of Ira, Texas.

Mr. and Mrs. Lomax lived off and on in Spearman for about 10 to 15 years.

Survivors include her husband - Robert Lomax and one son - Gene of Ira Texas.

Services were attended by Rita and Pat Underwood, Jeanie Nollner, Mr. and Mrs. Jimmy McCloud, Georgia McCloud, Kay Hamilton of Mobeetie, Tx., and Susie and Jack Holloway of Justin, Tx.

Gruver Music Club Met

The Gruver Music Club met Tuesday, April 8th at the Methodist Church. The regular order of business was conducted by Rita Williams. A new election of officers was held. The members then enjoyed a delightful program given by the fourth grade U.L.L. Storytellers. Hymn of the month was conducted by Mrs. Jim Terry. Ada Joyce Stedje gave the current musical note. The meditation was given by Tracy Bevil. Members were then adjourned to the Fellowship Hall for refreshments. Hostesses for the day were Rita Williams and Janet Irwin.

STATE OF TEXAS
COUNTY OF HANSFORD
CITY OF GRUVER

SPECIAL MEETING OF
GRUVER CITY COMMISSION
APRIL 9, 1986

The Gruver City Commission met in special session at 9:00 AM at the City Hall with the following members present:

J. C. Harris, Mayor Roy Byrd, Commissioner Ila Jo Hart, Commissioner A. J. Ratliff, City Manager
Commissioner Hart opened the meeting with prayer.

Roy Byrd made a motion that the minutes of the previous meetings held on March 13, 1986 and March 26, 1986 be approved as read. Ila Jo Hart seconded the motion; motion carried.

The results of the April 5, 1986 General Election were read. The results were: Ila Jo Hart 219, Carroll Bostick 1, James Deakin 2, Leon Chapman 1, Buster Davis 1. J. C. Harris made a motion the results on the tally sheets correspond with the figures on the returns. Roy Byrd seconded the motion; motion carried.

Roy Byrd made a motion that Resolution 2-86, authorizing the City Library to join the Texas Panhandle Library System Exchange Program, be approved. Ila Jo Hart seconded the motion; motion carried.

The Annual Audit will be approved at a called meeting next week.

Roy Byrd made a motion that the bills for the month of March, 1986 be approved as read. Ila Jo Hart seconded the motion; motion carried.

With no further business to come before the commission, the meeting was adjourned.

A. J. Ratliff, City Manager

J. C. Harris, Mayor

Calico Country Extension Homemakers Meet

The Calico Country Extension Homemakers met April 14th at the country home of D'Ann Thompson. Due to an emergency injury that her husband suffered, D'Ann was unable to be there, and her Mother Rose Cummings from Spearman acted as hostess. The devotional was given by Nelle Evans entitled "Just For Today." Joy Henderson then read the minutes were read, corrected and then approved. Roll call was answered with "On a scale of 1-10, how organized are you?" It is very interesting to note that all but 2 of us passed the test with answers in the plus column.

Council Delegate, Sandi Foster gave the report from the council meeting. Topics discussed at that meeting were: Hansford Co. celebration to June 5, 6, 7, at which the Council will have a booth and will be selling servings of fruit cobbler. Also the State convention will be Sept. 16, 17, 18th at McAllen and each extension club will need to nominate a member to be voted on as one of three county members eligible to attend this meeting. Dates to be remembered for April are: April 14-- Meet with County Commissioners, and Calico Country Club meetings; April 16-- Committee to plan booth for Hansford celebration in June; April 22--Council Meeting in Spearman; April 28-- Club Meeting at Beth Swink's home. There was another announcement that A Punch Embroidery Class taught by Reba Hunter could be scheduled for those interested. It is also time for plans to be made for the Clothing Projects for the 4-H girls and the Home Extension agent will need some of the ladies to volunteer to help these girls learn some about clothing, fashions and sewing.

Nelle Evans was chosen to be our hostess for State Delegate. Karen Babitske then gave a very enjoyable program on "Let's Get Organized!" She will present the second part of this program in the fall and hopefully, all of us will be able to pass the test with less clutter and confusion.

Those attending this meeting were Sandy TeBeest, Josephine Ayers, Connie Burgoon, Nancy Morris, Beth Swink, Sandi Foster, Nelle Evans, Harletta Carthel, Karen Babitske, Rose Cummings and Joy Henderson.

BIRTH ANNOUNCEMENT

Ken and Jean Harris would like to announce the birth of a son, Daniel Kenneth. The little lad made his arrival at the home of his parents and three brothers and one sister. Daniel Kenneth was born March 21st and weighed 7lbs.-12oz. In addition to the three brothers Ben, Caleb, and Micah- sister Amy, the baby has grandparents, Ben and Dorothy Hudson, Glen and Fay Harris and Great-grandparents Ben and Beulah Harris all of Gruver to welcome him.

GRUVER CITY LIBRARY NEWS

No child in Texas should face the 150th observance of the state's independence from Mexico without reading THE EPIC ADVENTURE - TEXAS! This book is a grand, clear, entertaining and educational look at Texas history in story, picture and song. A dynamic illustrated history of Texas from prehistoric times to the Space Age, with songs Texans sang from the earliest days until now. Four legendary Texans have added their talents to the publication. Lady Bird Johnson, former First Lady of the United States and continuing, first lady of Texas, gives the introduction to the book. The internationally known, Emmy Award winning television commentator, Bill Moyers, narrates the story of Texas on an accompanying sixty minute cassette tape -- which follows the text within the book. Dr. Francis Abernethy, who is known as "The Dean of Texas Folk Music," as well as the internationally acclaimed Country-Western star, Willie Nelson also reads Travis' letter from the Alamo during the narrated history of Texas' battle for independence. Authentic Indian music is also featured. The songs are sung in their original languages and are written in that language as well as translated into English within the book. A rich historical genesis of each song is also included. The book is sanctioned by the Texas State Sesquicentennial Commission and will be sold on the Texas Independence Express, the steam train traveling Texas this year, and on the Texas Wagon Train. An excellent Texas history teaching aid for the classroom - THE EPIC ADVENTURE - TEXAS! is a towering trip through time and Texas...by TEXANS. This book and accompanying tape are available at your local Gruver City Library!

COWBOY POETRY, A GATHERING - by (edited) Hal Cannon is the finest collection of cowboy poetry published since the pioneering work of John Lomax over fifty years ago. Tough and lean and honest, these poems enter our culture as literature. This collection results from an intensive field gathering effort throughout the Western states by a team of folklorists and researchers led by Hal Cannon. Ten thousand poems were gathered from cowboy reciters, ranch poets, and from a library of over 200 published works of cowboy verse. The poems that comprise this book have been selected from this extensive field effort. Hal Cannon, editor, says, "It is perhaps unfortunate that public and literary scholars have rarely seen beyond the television image of the cowboy. This book hopes to puncture that stereotype by allowing the cowboys to speak for themselves, as they celebrate the huge sky, the rodeo, busting broncos, the cattle drive that still goes on, the land, and the life and the times of the people who continue, spiritedly, to live that cowboy life." These poems speak of real events and people, and focus on the ordinary stuff of life! COWBOY POETRY - a new book that you are sure to enjoy!

GRUVER CITY LIBRARY
2:00-6:00
Monday through Friday
"CHECK IT OUT!"

Some people stay mad over little things.

The trouble with spring gardens is summer grass.

Stinnett High School Rodeo Is April 25

The 34th Annual Stinnett High School Rodeo is scheduled April 25, 26 and 27.

The annual week-end celebration activities include rodeo performances on Friday and Saturday nights and Sunday afternoon.

The schedule of events has been finalized with rodeo activities kicking off at 7:30 p.m. Friday, April 25. The rodeo performance will include both Junior Rodeo and high school events and a calf scramble.

The 7:30 p.m. Saturday night performance will feature high school performers with an elementary greased pig race and boot scramble. Sunday afternoon's 2 p.m. performance will include both junior rodeo and high school events. Special event will be a boot scramble, calf dressing and wild mare race.

High school events for the boys will be ribbon roping, bareback, calf roping, team roping and bull riding.

Events for the high school girls will be barrel racing, pole bending, steer riding, goat tying and break-away roping.

Entry fee for the high school events which includes age 13-18 will be \$20 per event.

First place winners in each event will receive trophy spurs. Cowboys and cowgirls who place in the top 3 places will receive cash prizes.

Junior events for both boys and girls include steers, shetlands, break-away roping, barrels, poles and flags.

The two age categories will be age 8-12 and age seven and under. Entry fee for the junior events is \$10 per event. First and second place winners will receive trophies.

The Best All-Around Cowboy and Best All-Around Cowgirl will receive Frontier Trophy buckles, handmade by Ralph Maynard and \$100 cash.

Rodeo entry forms have been mailed to area schools. Anyone

desiring an entry form may contact Stinnett High School.

The annual Rodeo Parade is scheduled for 11 a.m. Saturday during the week-end activities. Local businesses, churches, school groups and civic organization as well as participating in the parade.

The annual bar-b-que will be served from 11 a.m. to 2 p.m. April 27 in the Stinnett School cafeteria. Senior parents will prepare the entire meal which will include slaw, beans and apricots. The annual barbeque is a well attended event each year.

Approximately 2,700 pounds of barbeque will be prepared for the Sunday meal with advanced tickets priced at \$4.50 per person and \$5 at the door.

Rodeo admission prices will be \$1 for students and \$2 for adults. Advanced tickets will be .75 cents for students and \$1.75 for adults.

On Friday night the Silverados, a well known local band, will play for the rodeo dance from 8 p.m. to 12 p.m. at the Bunavista Activity Center, west of Borger. Tickets for the Friday night dance will be \$5 per person.

Red Steagall and his band will perform for the Saturday night dance from 9 p.m. to 1 a.m. Steagall is well known for his musical talents and is a native of Sanford. Admission for the Saturday night dance will be \$10 per person.

Tickets for any of the rodeo activities may be obtained from any member of the Senior Class or by contacting Stinnett High School. Each night's dance is limited to 500 persons and the tickets are sold on a first come basis.

Bill Hext of Canadian is the stock contractor for the rodeo.

The annual rodeo proceeds go towards the Stinnett High School Senior trip. The Class of 1986 welcomes all area residents to come to Stinnett for the annual event.

Savings Bonds Sales in Texas Up 40 Percent

Sales of U.S. Savings Bonds during January 1986 in Texas amounted to \$28,095,341, an increase of \$5,163,035 for 39.9 percent over the January a year ago, T.J. Morrow, District Director for U.S. Savings Bonds Division in Dallas, Texas, announced today. These sales represent 7.6 percent of the state's 1986 assigned dollar goal of \$370,000,000.

Sales of Series EE Bonds amounted to \$4490.00 during January 1986 in Hansford County, C.A. Gibner, Volunteer County Chairman said. These sales represent 4 percent of the County's 1986 assigned dollar goal.

Nationally, January 1986 sales of Series EE Bonds totaled \$575 million, an increase of 39 percent over 1985 sales, highest January total since 1979. Savings Bonds held by the public topped \$80 billion in January, increasing \$451 million in the month to \$80.25 billion.

Much of the growth in sales is due to Savings Bonds' new market-based rate which was effective November 1, 1982. This rate is adjusted on May 1 and November 1 each year. Bonds held at least five years earn 85 percent of the average rate on 5-year Treasury securities or 7.5 percent, whichever is higher. The current rate for the six month period ending April 30, 1986 is 8.36 percent. The average rate for the period Nov. 1, 1982 through April 30, 1986 is 9.69 percent. Bonds held less than five years earn interest on a fixed, graduated scale. The latest information on Bonds can be obtained by calling - toll-free - 1-800-US Bonds.

When it comes to speed, looks can be deceiving. A giraffe, with its long, ungainly legs, can reach a speed of 32 miles an hour. A house cat can hit 20 mph for a short spurt, and a coyote can dash 43 mph.

Special productivity valuation

Is the land you own being used for agricultural purposes? If it is, then you may be eligible for tax relief on that property.

According to Mrs. Alice Peddy, chief appraiser of Hansford County Appraisal District, landowners can apply for special lower valuation of their land based on what it will produce rather than what it would sell for in the open market.

Landowners should apply by April 30 this year for any property to receive agricultural-use valuation, or for open-space land valuation of any property that did not receive that type of appraisal in 1985. Applications for open-space valuation made after May 1 are subject to penalty for late filing.

Mrs. Peddy said that the legal basis for special land appraisal is in the Texas Constitution in Art. 8, Secs. 1-d and 1-d-1. "The two types of land and valuation are commonly called ag-use, or 1-d, and open-space, or 1-d-1," she added.

"The requirements for application and for qualification of both the land and the owner are different for the two types of appraisal," Mrs. Peddy said.

For 1-d ag-use valuation, the owner must apply to the chief appraiser each year. The land must be owned by a "natural person," not a corporation, partnership, agency or organization; the land must have been devoted exclusively to agricultural use for at least three years before the year application is first made; and the agricultural business conducted on the land must be the owner's primary occupation and source of income.

Also, the chief appraiser must determine that the landowner qualifies and must approve the application. The owner has to file

a sworn statement each year he applies, attesting to the land's agricultural use.

The other type of land valuation, 1-d-1 open-space, is the more commonly applied for by property owners. The land may be owned by an individual, corporation or partnership, and agricultural business need not be the principal business of the owner. Agricultural and timber lands and ecological laboratories are eligible for 1-d-1 appraisal.

However, the land must be involved in a qualifying agricultural use to the degree of intensity generally accepted in the area; it must have been devoted principally to a qualifying use for at least five of the preceding seven years; and, again, the chief appraiser must approve the application.

Once the chief appraiser approves an application for 1-d-1 valuation, the landowner need not apply again as long as the land qualifies, unless the chief appraiser requests another application to confirm current qualifications.

Mrs. Peddy also pointed out that the law creating both types of special appraisal creates the possibility of a "rollback" tax. As a penalty for taking land out of agricultural production, a property owner may have to pay back the tax benefits received because of the lower valuation. Under 1-d valuation, this liability for additional tax is triggered by either sale of the land or change in the use of the land. The rollback extends back for the three tax years before the year in which the change or sale occurs.

Under 1-d-1, a rollback is triggered only by changing to a use that would not qualify for productivity valuation. The additional taxes are levied for the five

years preceding the year of the change.

The rollback tax is measured, Mrs. Peddy said, by the difference between taxes paid under productivity valuation provisions and the taxes that would have been paid if the land had been put on the tax roll at market value.

The chief appraiser said the rollback tax "is an additional tax beginning with the day the land's use changes. Whoever owns the property on that date pays the additional taxes--previous owners from the three or five year periods do not have to pay more taxes."

Mrs. Peddy noted that owners of agricultural lands located in more than one appraisal district must apply for productivity valuation with each district. Failure to do so could result in one or more taxing units taxing the land on its full market value.

More information and application forms are available from the local appraisal office. Personnel there will be able to assist landowners with the information necessary to determine if their property qualifies for the special valuation. The office is located at 709 West 7th, Spearman, Texas or you may call 659.5575 in Spearman or the Gruver line 733-5139. The office is open from 8:30 a.m.-5:00 p.m., Monday through Friday.

ABSENTEE VOTING in the May 3rd primary begins Monday April 14th - Local chairmen are Carl Archer-Demo. Roy Bulls - R



for your Dining Pleasure

Monday Night

Spaghetti-Meatballs Salad Bar and Drink \$5.50

Wednesday Night

Fried Chicken Mashed Potatoes-Gravy Vegetable, Desserts, Salad Bar for \$5.50

Friday Night

Cat Fish

Saturday Night

Ribs

Of course we are featuring steaks, and all the trimmings each and every day...

Plan to eat with us after church each Sunday or drop by for coffee!

Cattleman's Supper Club

Hwy. 207 South

Phone 9-2664

Spearman, Tx.



Golden Plains Community Hospital Home Health Services

Home Care



Home Health Nurse Corine Florer provides care for Mrs. W.B. Burris in her Phillips home. Medicare and most private insurances will pay for Home Health care. Home Health services are provided by the hospital on a temporary or longterm basis.

Physical Therapy

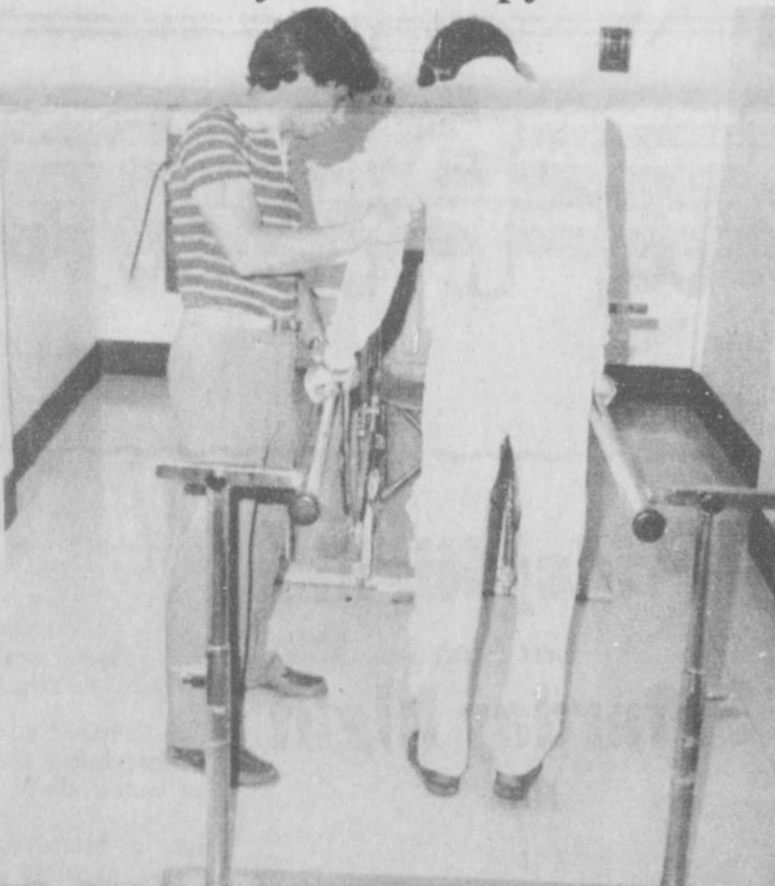

Physical Therapist assistant Edwin Alva assists a Home Health patient in rehabilitation training at Golden Plains Community Hospital. Physical therapy is also performed in Home Health patients' homes.

Consultations/Instructions



Kay Robins, Director of Home Health A, demonstrates to Dwana Orona and Alice Nunez the proper method for giving an injection. Medical consultations such as this help Home Health patients stay in their own home environment.

Free Transportation For Medical Needs



Home Health Nurse Debbie Baldwin prepares to load Mrs. Nan Perry of Borger in the GPCH Home Health van. The van is used to transport patients to and from their home and the hospital or doctors' offices. There is no charge for the service. Reservations may be made with the hospital.

Medical Alert



Home Health Director Vicki Bybee holds a Medical Alert telephone system which allows patients to stay in the comfort of their home with a direct line for assistance to the hospital.

Respiratory Therapy



Respiratory Therapist Kenneth Ingram prepares an oxygen concentrator for a Home Health patient.

Laboratory



Home Health Nurse Debbie Baldwin gives GPCH Lab Manager Alice Mollitt a laboratory specimen taken from a Home Health patient. The hospital lab is certified and approved by Medicare.

200 South McGee
Borger, Texas 79007

(806)273-2851

A health care center of 

Two Gruver men killed in traffic accident

GRUVER - Two Gruver men were killed early Sunday morning when their vehicle became airborne and crashed into a concrete culvert seven miles south of here, the Department of Public Safety reported.

George Villalobos, 28, and his passenger, Robert Villanueva, 21, were pronounced dead at the scene at 3:23 a.m. by Dr. Juan Viola, acting coroner.

The accident occurred at about 1 a.m. on Texas Highway 136 when a northbound 1982 Pontiac Trans Am driven by Villalobos skidded off the right shoulder of the roadway at Hanna's Draw, DPS troopers said.

The car became airborne for approximately 50 feet before slamming into the culvert, officers said. The impact folded the vehicle in half, pinning both victims in the wreckage.

Neither the driver nor passenger were wearing seat belts, DPS reported.

Services for Mr. Villanueva will be at 3 p.m. today in First Baptist Church with the Rev. Josas Lemon, a Pentecostal minister from Borger, officiating. Services and burial will be held later this week in Robstown by Boxwell Brothers Funeral Directors of Spearman.

Mr. Villanueva, born at Lockhart, had lived in Gruver one year. Survivors include his parents, Elida Rodriguez of Gruver and Juan Rodriguez of Gruver; a sister, Esmeralda Rodriguez of Corpus Christi; and two brothers, Israel and Manuel, both of Gruver.

Services for Mr. Villalobos are pending with Boxwell Brothers Funeral Directors of Spearman.

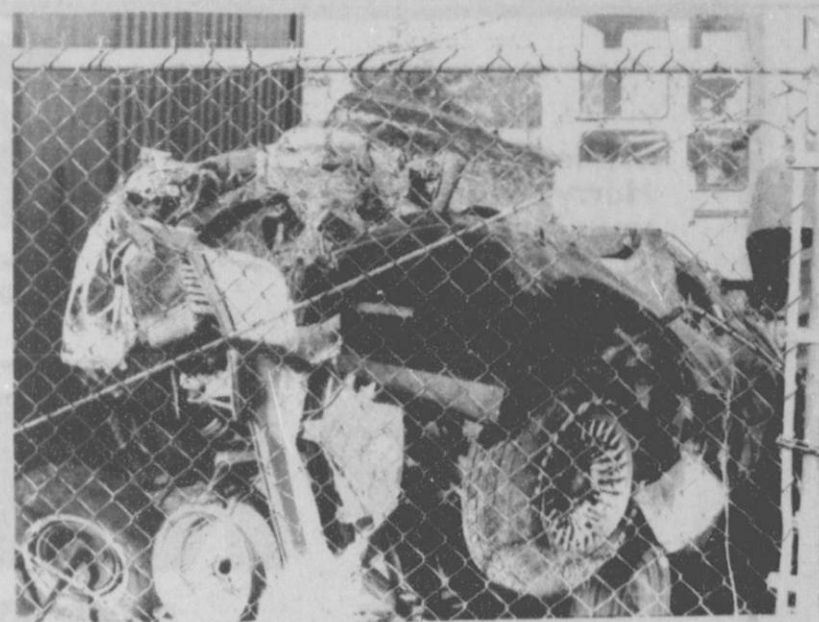

THE 8TH ANNUAL
HANSFORD & HUTCHINSON COUNTY
FARMERS UNION CONSIGNMENT

THURSDAY, APRIL 17, 1986
SALE TIME: 10:00 A.M.
SPEARMAN, TEXAS

AUCTION

LOCATION: From Signal Light in Spearman, Tex., at Hwy. Jct. 207 & 15 Go 1 Block West.
Winch Truck Furnished Sale Day - Lunch Will Be Available

NOTE: Consignments Will Be Accepted Through Sale Day.
For Information or to Consign Please Call:

BURTON SCHUBERT (806) 659-2667, JOE MORRIS (806) 733-2132,
or T. O. LESLY (806) 659-2028

There is a 20% Discount On Commission For Farmers Union Members
Who are members as of April 16, 1986

GOOD NEWS AMERICA



God Loves You

We wish to express our heartfelt thanks for the many Kindnesses shown to us during the illness and death of our mother and grandmother. To the nurses at Hansford Manor and hospital who cared for her; to Dr. Viola for his constant vigil and to all our friends for cards, food, flowers and memorials we say "God Bless You All."

Families of Martha Sloan

Bill Sloan Darrell Wright
Jayne Morrow Nathan Wright
Jean Barnes



Out of State 1-800-338-5871 Office 1-405-338-3378

GUYMON
LIVESTOCK AUCTION
Box 879
Guyton, Oklahoma 73942

Home Owned and Home Operated

SALE EVERY THURSDAY
BEGINNING AT 12:00pm

Dr. Sangalang Announces

NEW OFFICE HOURS

Beginning May 1, 1986

Monday, Tuesday & Friday 9:00 to 12:00
1:00 to 5:00

Wednesday--- 9:00 to 12:00

Thursday--- 9:00 to 12:00
1:00 to 7:00
(Extended Hours)

Saturday--- Every 1st & 3rd Saturday
of the Month
8:30 to 12:00 noon

Above changes are made for patient's convenience

During week days call us for appointments at

659-5551

No appointment necessary on Saturday's



PANHANDLE EXPRESS

HALF DAY SERVICE FROM AMARILLO \$20.00

373-5101 TX WATTS 1-800-692-4699

Our hearts are filled with humility and appreciation for our many good friends whose comfort during our recent sadness meant so much to us. We thank each of you from the bottom of our hearts.
The Family of Opal Hedgecote
Dean Hedgecote
Warren and Mary Hart
Cele Gamertsfelder
Janis Shipley and Family

For all your Building and Plumbing needs - Call 659-3827. Painting, Dry Wall, Plumbing, Acoustics, Roto-Rooting, Insulation, Water-cooler repair.
Wilson Plumbing
Spearman, TX

28-4tp

MANROSS BOOT AND SHOE REPAIR

509 West 10th Borger, Texas

(1 block East of Davis Chevrolet)

PLEASE LEAVE YOUR BOOTS AND SHOES AT
CATES MEN AND BOYS WEAR-

'THE DUAL'® SORGHUM BOOSTER PROGRAM HELPS YOU TWO WAYS

FIRST

Check our store display for a quiz card to fill out that can add a dollar to the \$50,000 already given by DUAL herbicide to the National Feed Grains Council, to promote export sales of your sorghum crop.

SECOND

Use Dual (with Concep® II safened seed) to control grasses in your crop to get the longer control you need. Even the tough ones like crabgrass, fall panicum, and yellow nutsedge.

Make your dollar count — for bigger exports and for better grass control.

Dual® and Concep® trademarks of CIBA-GEIGY

See Your Local Dealer for further

details and Your Dual Herbicide Needs

LONGER LASTING DUAL

Made Like No Other Herbicide
To Perform Like No Other Herbicide.

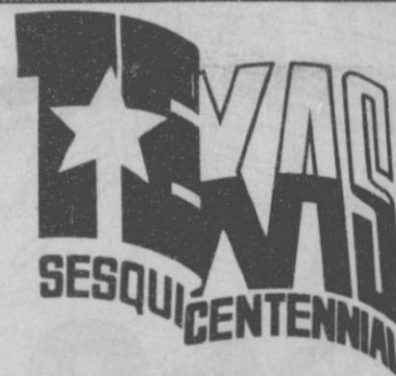

1836-1986

NOTICE TO MEMBERS OF NORTH PLAINS ELECTRIC COOPERATIVE, INC.

The 42nd Annual Membership Meeting of North Plains Electric Cooperative, Inc., will be held in the Perryton High School Rangerette Center, 1102 South Jefferson St., Perryton, Texas, Monday evening, April 21, 1986. Registration and a free barbecue dinner, catered by Dyer's of Pampa, will begin at 6:30 p.m.

Many prizes will be available to the lucky members whose names are drawn. The grand prize this year will be a Texas Sesquicentennial Marble Etching. These prizes will be on display at the Cooperative headquarters in Perryton.

The business meeting will begin promptly at 7:30 p.m. for the purpose of: Reports from Officers, Management and Committees; Election of three directors for a three year term in Districts 2, 4, and 5; All other business which may come before the meeting.

Remember, this is your Cooperative so be sure and mark April 21 on your calendar. This is a time to be a part of directing the future of your Cooperative.

While Supplies Last!
Hurry in for
your best buy!

TG&Y

Family Centers

Items Available At
The TG&Y Stores
Listed Below Only

SPRING VALUES!

Your TG&Y store has the low prices
to help you celebrate the season.
Shop and save at the store near you!

521 HWY. 207 S.

SPEARMAN, TEXAS

659-3741



Complete
10-piece Set

\$69 Reg. 89.99

Patio Furniture Set includes 4 slatted folding chairs with soft cushions, 36" round steel table and a matching 6' umbrella with tilt feature. All-weather finish, bright yellow and white design. #201-BM



Multi-position
Chaise Lounge

5.99

Relax in a comfortable Chaise Lounge. Features PVC strapping on a tubular steel frame, plus adjustable leg and headrest for comfort. Assorted colors. Folds for portability and storage. Reg. 8.99.

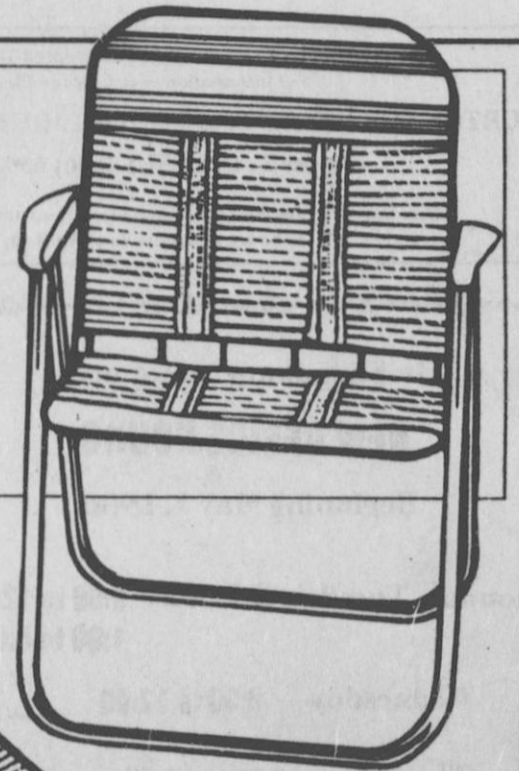

Matching
Lawn Chair

4.99

Complete your lawn or patio ensemble with a Lawn Chair. Constructed of PVC strapping on a tubular steel frame. Assorted colors. Reg. 7.99

HOME ENTERTAINMENT BARGAINS

BIG SAVINGS ON REMAINING TELEVISIONS AND STEREOS

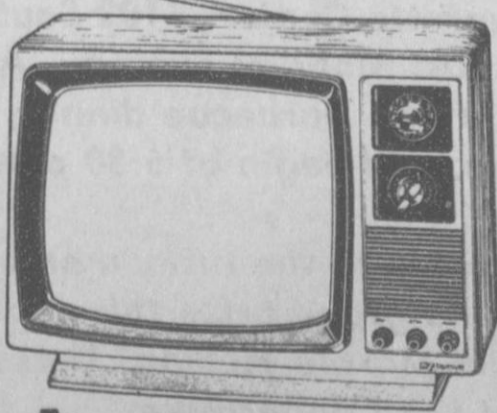

\$49 #B120/B121

Originally 69.99
Save 20.99 on this Emerson 12" Diagonal Black & White TV. Solid state design features automatic gain control for better fringe area reception, full range speaker and attractive woodgrain cabinet.

Intermediate markdowns may have been taken. Quantities limited to stock on hand. No rainchecks.

Redwood
Picnic
Tables

On Sale

59.99

Glider
Swings

On Sale

79.99

Yard
Lights

Reg. \$29.50

Twilight 12 Volt-Automatic System

21.00

Not all items available in all stores. Merchandise shown is representative of actual items in store. Quantities limited to stock on hand. Sorry, no rainchecks. No sale to dealers. Intermediate markdowns may have been taken.

