

## HIGHLIGHTS FROM THE PAST TO THE PRESENT

Highlights from the Past to the Present begins its setting this week in Old Hansford and later moves to Spearman as we visit in the home of another well known Hansford County pioneer family, the A.F. Barkley Family.

Beginning our story this week we look into the life of Mr. Albert Freeman Barkley first, born in Greenwood, Missouri on May 6, 1876 to Mr. and Mrs. O.G. Barkley, Mr. A.F. Barkley was one of five children. His mother's maiden name was Mary Ellen Conner. Mrs. O.G. Barkley passed away when her son, A.F. Barkley, was only eleven years of age. Thriving for higher education in the best pioneer fashion, he worked at any honorable job in order to support himself and pay for his schooling.

At the age of thirteen Albert Freeman Barkley accompanied his father to Texas from Missouri to settle near Seymour, Texas and later moving on to Crowell where he served as Assessor of the County. In either 1903 or 1904 Mr. A.F. Barkley moved to Guyton, Oklahoma where he took the position as "Locator" which included showing newcomers land which was subject to be filed upon.

Then in 1905 Mr. Barkley moved on to Hansford County where he settled at Old Hansford and founded the Hansford County Abstract Company. At the same time Mr. Barkley filled the un-expired term of J.Y. Grubbs as County Clerk.

Miss Gertrude M. Lyon was born in Versailles, Missouri on May 23rd 1877. Being one of nine children, she was the daughter of Mr. and Mrs. H.R. Lyon, her mother's maiden name being Nancy Eleanor Short. At a very young age Miss Lyon accompanied her family to Kansas in 1879 and later in 1882 she moved on to Denton, Texas by covered wagon. Attending public schools and North Texas Normal College, Miss Lyon became a school teacher, teaching several years in schools around Denton.

Receiving an offer to teach in Hansford County, Miss Lyon came by herself to Guyton, Oklahoma by train where she was met by strangers but yet the family she made her home with. She taught for two years at Grand Plains and then moved to Old Hansford where she taught for two more years.

Since the Oklahoma Strip was open to homesteaders, Miss Lyon decided to file on a claim there. The law requiring that a certain number of days must be spent on the land in order to prove up the claim, Miss Lyon planned her weekends in the manner which included her living in a dugout on the claim each weekend. She would take a friend along with her and in due time the land was deeded to her.

While teaching at Old Hansford Miss Lyon became acquainted with Mr. Barkley and on December 23, 1908 the couple were married and made their home in Old Hansford living soon after their marriage in the home in which they lived the following days of their life.

Mr. Barkley continued in the Hansford Abstract Business and also served as Judge of Hansford County in 1908 for one term. The couple were members of the Methodist Church of Old Hansford, both serving as active members. Four children were born to the couple who are Virginia, Reba, Freeman and Gertrude.

Many outstanding points in Mr. Barkley's life may be recalled by his friends, neighbors and relatives. One

was recalled by Susie Dacus, for she remembers the first time she saw Mr. Barkley, she was a child of nine and was on her way to the Bert Cator home to play with Annie one warm day. While nearing the Cator home she recalled seeing Mr. Barkley in the yard pushing his tiny daughter in a swing. Mr. Barkley gave her a warm smile which will never be forgotten.

Mr. Barkley would often drop by the school and listen to the student's recitations which gave him great joy. He served as auctioneer for the functions presented in order to raise money for civic needs.

Mr. Barkley was always the first to church on Sunday morning and had the fires built and the church dusted before the congregation arrived. He would pass out the hymnals and lead with the singing also leading in Sunday School. Mr. Barkley's sincere belief has been quoted as "A boy in Sunday School is a good boy."

As newcomers would arrive in Hansford County in search for land and a new home, Mr. Barkley was often instrumental in showing them the county in his car and introducing them to the area farmers and ranchers.

In 1920 the Barkley family moved their home as well as their belongings to Spearman where they settled on what is now Barkley Street. Mr. Barkley continued in the Abstract business until 1929 when he sold to his brother-in-law, Mr. P.A. Lyon Sr. Mr. Barkley then became engaged as an associate with Mr. E.C. Womble in the Hardware business.

In 1936 Mr. Barkley was elected to the County Judge position for Hansford County which he served loyally until his death in 1948. He is known as one of the quite remarkable men in our county.

Mr. Barkley was an active civic worker. He served as President of the first Board of Trustees for the School in Spearman and was County School Superintendent. Being interested in education himself, Mr. Barkley helped the young teachers of our county to find a school and helped them in advice as well as counseling.

As we spoke earlier, Mr. and Mrs. Barkley were very active in their church work and some of the first members after the charter members of the Methodist Church of Spearman. Mr. Barkley served as Chairman of the Board of Stewards, and was on the Board of Stewards for some thirty-three years. He was also Superintendent of the Sunday School for fifteen years.

Mrs. Barkley served an active civic life being a member of the Flower Club, Home Demonstration Club and always prepared food for the meals for the Lions Club. She was a member of "The Home Missionary Society" which later became the W.S.C.S. in both Hansford and Spearman. Mrs. Barkley often recalled the times she was at hand when many babies of the area were born.

Living a life unforgettable to all Hansford County Citizens, Mr. Barkley helped all the area residents in settling their business problems as well as their private life problems. His death came while he was in the Shattuck, Oklahoma hospital on October 11, 1948 at the age of seventy-two. Mrs. Barkley continued to make her home in the family home being quite active and carrying on with her church work. Mrs. Barkley passed away February 3, 1963 in the Hansford County Hospital at the age of eighty five. The couple have six grandchildren and five great-grandchildren.

The children of Mr. and Mrs. Barkley include Mrs. Virginia Renfro of Brownfield, Texas, Mrs. Reba Huffhines of Amarillo, Texas, and Freeman Barkley and Gertrude Archer both of Spearman.

The A.F. Barkley Family have been outstanding Hansford County citizens being active in all the county affairs. Mr. Barkley's memorable terms as County Judge will never be forgotten by the citizens of the county as well as by his fellow-pioneers. What would our county be without such remarkable families as the A.F. Barkley family?

### Legion Auxiliary Met Monday

The American Legion Auxiliary met in regular session, Monday January 20th at 2:00 p.m. in the lovely re-modeled basement of the Memorial Building.

The President, Mrs. Elizabeth McClellan presided. A number of items of business were transacted. Several public programs were planned for the future. They will be announced when plans are completed.

Coffee, Cakes and Cookies were served to the twelve members present.

Those present were Mrs. Maude Alexander, Mrs. Margie Barkley, Mrs. Cuma Bort, Mrs. Geanette Bort, Mrs. Pearl Cluck, Mrs. Elizabeth McClellan, Mrs. Agatha Rafferty, Mrs. Ruth Roper, Mrs. Mary Sullins, Mrs. Helen Truax, Mrs. Alice Walker and Mrs. Jamie Wilmeth.



# THE GRUVER INDEPENDENT

Volume II Number 22

Gruver, Texas

Wednesday January 22, 1964

## GRUVER SPLITS WITH FRITCH

Gruver's Girls won their second straight District 1-A game and the boys narrowly missed victory as the teams split a pair of games with Fritch here Tuesday night.

The Gruver Girls won 38-28 while the boys fell 39-36.

Despite the victory by the girls and the close score in the boys game, both Gruver teams were cold in the shoot-out department. Anita States and Sam Tipton, Gruver's leading scorers were held to a field goal in the two games.

Expected to win easily, Gruver's girls were pressed

hard by the Fritch team and led only 23-19 midway of the third period.

Then, Lanetta Blankenship took charge and moved Gruver into a 10 point lead, the team held on to Blankenship led the Gruver scoring with 20 points and Darlene Odom added 12.

Anita States, boxed in by two guards throughout the game was held to one field goal and five points.

Wanda Hardesty, DeAnn Crawford, Kay Gammill and Glenda Hoel all played well at guard.

Gruver's boys couldn't

find the basket early in the game and Sanford—Fritch moved to a 6-0 lead. From there on the Greyhounds out scored the tall visitors, 36-32.

The young Greyhounds were tough on defense and did a creditable job landing rebounds.

Fritch led 8-4 at the end of the first quarter and 17-13 at the half. The Eagles moved nine points ahead in the third quarter but Bob Gillispie began to hit and pulled the Greyhounds back into the ball game.

The hounds trailed only two points early in the final quarter but Fritch moved ahead 39-33 with 30 seconds left to play. Sam Tipton hit three free shots in the final seconds for the hounds.

Gillispie led Gruver in

scoring with 13 points—all coming at the last half. Tipton hit a field goal and a free shot in the first half and six free shots in the last half for nine points. Bill Lieb hit eight points for Gruver.

The Gruver teams travel to Panhandle Friday night for conference games and will be at Stratford next Tuesday night.

Stratford's boys now lead the District with a 2-0 record while the Gruver and Stratford girls are tied for the lead, with 2-0 marks.

### Sugar Beet Meet January 24

A meeting to discuss the Sugar Beet situation will be held Friday, January 24 at 2:00 p.m. in the Farm Bureau meeting room, according to Robert Adamson, County Agent.

Troy McNeil, from Dumas, will present the program which will consist of slides about production, equipment and other aspects of Sugar Beets. Mr. McNeil assisted in presenting the brief at Washington a few weeks ago when the North Plains Sugar Beet Association was trying to get an allotment for the North Plains Area.

All Hansford County farmers interested in Sugar Beets are urged to attend this meeting.

### Mothers Named for March of Dimes Drive

The March of Dimes Drive is well underway now. The Mothers have slated their Mother's March for January 27th to begin at 6:30 p.m. the Mother's March is under the direction of Mrs. Corkey Chapman.

With anticipations high the women are preparing for an outstanding year. This year the March of Dimes is turning its efforts to the cause and cure of Arthritis and Birth Defects since more than 250,000 babies are born each year with some degree of abnormality.

Marching Mothers to be knocking at your door on January 27th will include Mesdames Glenda Westfield, Janet Irwin, Margaret Ralston, Charlotte Beagin, Louise Etter, Marie Bell, Shirley Lowe, Janiece Flathers, Ola Florence Henson, Josephine Fletcher, Opal Wallin, Sissy Gross and Lou Chapman.

### ANNUAL BANK DINNER HELD

The Annual Bank Stockholders Dinner was held Tuesday evening January 14th at Nancy's Restaurant. The Bank Employees were guests for the evening.

The tables were decorated with cut flowers placed in a T-shape and carrying the colors of blue and yellow.

The stockholders and employees included, Mr. and Mrs. Durward Cluck, Mr. and Mrs. Ralph Bort, Mr. and Mrs. Bob Thom, Mr. and Mrs. Guy Cooper, Mr. and Mrs. Sam Cluck, Mr. and Mrs. J.C. Harris, Mr. and Mrs. Nick Holt, Mr. and Mrs. Pat Holt, Mr. and Mrs. Donnie Thoreson, Mr. and Mrs. Kenneth Irwin, Mr. and Mrs. Doyle Barkley, Mr. and Mrs. James Sanders, Mr. and Mrs. Don Dillard, Mrs. Buster Cator, Miss Peggy Robinson and Mr. Wayne Sloan.

After the delightful dinner the group retired to the Ralph Bort home where they enjoyed games of Forty-Two and Bridge and visitation.

Mrs. Bort had a refreshment table prepared for the guests and served coffee and punch. The evening closed with the presentation of gifts to the stockholders and employees.

### CAGERS TAKE TWO FROM SUNRAY

Gruver's Basketball teams opened the district race last Friday night with a pair of narrow margin victories at Sunray. The Gruver girls won 34-29 and boys came out with a 30-26 win.

Sunray led the Gruver boys 8-7 at the end of the first quarter but the Greyhounds moved ahead 17-8 at the half as Sunray failed to score in the second quarter.

In the third quarter, Sunray tallied only two points while Gruver hit one and

the score was only 18-10 going into the final period of play.

Sunray took a 13-9 lead in the girls game after the first quarter but Gruver led 17-14 at the half. Sunray led 25-22 going into the final period.

Sam Tipton scored 13 and Jim Rice 7 for Gruver in the boys game, while Anita States tallied 17 in the girls game followed by Lanetta Blankenship with nine and Darlene Odom with eight.

## rites Monday for Mrs. Charon

Funeral Services were held Tuesday for Mrs. Johnny Charon in the First Baptist Church of Guyton at 2:30 p.m. January 21st Mrs. Charon passed away Saturday January 18th in the Guyton Memorial Hospital after a short illness. The Charons make their home at the Phillips Plant where Mr. Charon is employed.

Officiating with the services were Reverend J.W. Duke, pastor of the First Christian Church of Guyton and Reverend Kenneth Nordin, former pastor of the Sherman Baptist Church of the Phillips Plant.

Survivors include her husband, of the home; four daughters, Phyllis and Sue of the home, Patsy Benson of Canyon, Barbara Greeson of Houston, one grandson, Bret Benson; father, Bill Bresheras of Lubbock; mother, Mrs. Earl Reed of Tishomingo Oklahoma; three brothers, J.L. Bresheras of Amherst, Texas; Edward Eden of Las Vegas, Nevada, and Donald Eden stationed in the Air Force.

Kathryn Bell Charon was

### Open House A Success

Open House for the Veterans building was held Saturday night January 18th. About sixty Gruver residents attended for the evening. Games of Forty-Two, Pokino, Dominoes and Bridge were enjoyed by all.

Also highlighted for the evening of entertainment were colored slides shown by Jeff Roper.

Refreshments of coffee hot chocolate, and donuts were served to the guests during the evening by the hosts, The American Legion and the American Legion Auxiliary.

The guests for the evening viewed the beautifully re-decorated basement which has been made into a banquet room which will serve the entire community for large family gatherings, clubs, parties, business meetings and etc.

Included in the re-decorating was acoustical tile for the ceiling; inlaid linoleum for the flooring; paneled walls and new fluorescent lighting.

The kitchen and serving area has had new table tops of formica laid. The serving bar has been extended for more serving space.

The partition for the enclosed room has been taken out giving more actual floor space. Complete new heating and air conditioning systems have been installed.

The stairway has been paneled, with side rails added as well as proper lighting.

The upstairs floor has been refinished and is in good condition now.

When interested in using the Banquet room contact one of the members of the Legion.

### GRUVER MUSIC CLUB MEETS

The Gruver Music Club, a member of the National and State Federations of Music Clubs, held its regular meeting Tuesday, January 14th in the Gruver Methodist Church.

The program was opened with the Musical Note presented by Mrs. Paul Gumbory.

The highlight of the afternoon was a group discussion presented by Mrs. E.T. Rafferty Sr., Mrs. Jim Cator, and Mrs. Elmo McClellan Sr. The panel discussion included as its subject the relations of Folk Music to Folk Dancing, Folklore, and Folk Ways. The discussion was quite outstanding and interesting.

A special music presentation was sung by Mrs. Ray Etter which was "No Body Knows the Trouble I've Seen". The song was composed by Frederick Hall, and was a Negro spiritual. Hall was an outstanding American Negro composer.

Mrs. Darrell Cooper closed the program with the meditation. Following the meeting the hostesses, Mrs. Glendon Etling and Mrs. Clifford Stedje served refreshments in the fellowship hall of the church.

### Invitation

The Stratford Lions Club extends an invitation to the citizens of Gruver to attend a Pancake Supper to be served in the new cafeteria of the Stratford Public Schools.

The event is to be held January 28th, the night of the Gruver--Stratford Ball Game. The pancakes will come off the grill at 5:00 p.m. until 7:00 p.m. Charges of \$1. for adults and 75¢ for children will go to the Sherman County Library Fund.



THE GREYHOUND GROWL IS A SERVICE PROJECT OF THE GRUVER FUTURE TEACHERS OF AMERICA
Editor.....Dean Lee
Photographer.....Jeff Roper
Sponsor.....L.J. Sparks
Reporters.....Mary Cluck, Marion Jeffries, Sandra Riley, and Judy Hill.

Space for this project is donated by the Gruver Independent as a public service.

A REAL FRIEND

by Kathy Fletcher (a prepared speech)

Are you a real friend? I guess all of us consider ourselves friends of someone or another, but when the going gets a little rough or the weather's not quite as good, do you still consider yourself a friend? I'd like to tell you a story if I may. Oh, you'd like me to tell you a story, stranger? Well, I guess I can since we still lack quite a ways 'fore getting to the ranch-house. I can tell ya one, but after I'm finished, you'll probably wished I hadn't begun. It's not much of a story, but it's true, and you know, to some folk that don't matter. I guess I can tell you the story of Texas Joe. Not far from here there's a ranch called the 'Belle,' and it's a beautiful place. They have a lot of horses and cattle there and all these animals need cowboys to herd and tend them because there's rustlers around here stranger. There was one ol' cowboy and he was the strongest but he was kind of slow. We'll call him Texas Joe. Handsome? No, I don't think he'd of won any prize. He didn't care for friendship. Didn't have any friends and didn't want any. So the rest of the fellers left him alone. I guess he'd of stayed that way forever if it hadn't been for the kid. He had eyes that reminded ya of the sky and his hair was the color of sunshine. Even though he was sun-brown, his cheeks were as red as little girls. Joe wasn't very smart, and he always got kind of sad when he thought of his little brother that he'd left behind on the farm. It's just like them two fellers that lived long ago. Maybe you know about 'em; David and Jonathan, ain't it? They loved each other so much they'd probably would've died for one another and considered it a favor. But, anyhow, back to my story. Ol' Joe taught the kid all the tricks he knew. He could rope a steer and keep with the rest of them in running stampedes or branding or shouting the cowboy's call. Well, one day they started arguing about love. Joe said there wasn't no such thing and the kid said there was so. So the kid pulled out a little book and turned the pages, and told Joe to look. He read, "Greater love hath no man than this, that he should lay down his life for his friends. The kid said, "Do you see that, Joe? The Savior wrote it that way." And Joe, you know what he did for his friends? Well, I'd do just the same for you, and it's only cause I love you."

kid tied Joe on the saddle with his red sash. They rode over the praries for a long time. Then they both heard a sound that made them stop in their tracks. First it was a roarin' then a poundin' and then a trampin' that shook the ground. They stared at each other and both knew what the sound was. It was the sound of a stampede. The horse stopped, and stranger, if you don't know anything about a stampede, it's a thing you should fear. You'll be okay if the horse doesn't stop, but if he does, then you might as well consider yourself a gonner. Everything was going okay until the horse

began to trip. The face of the kid grew whiter, and Joe listened and heard the kid say. "This pony can't carry two. My life can't count much now...I'd lose it ten times for you. I tied you on tight

ol' feller so you couldn't get off if you tried. Greater love hath no man, remember Joe? Good-bye Joe, goodbye.

What happened next? Well, only Joe knows. Cause you see, stranger, he reached the ranch the next morning like a dead man that had been tied on a horse that had swam the river. Stranger, people thought Joe would never get better nor get his senses back but he did, and when he regained consciousness, the first thing he said was, "In heaven's name, go look for the kid."

The cowhands rode many miles searching for the kid and they found him there. The red blood staining his features and marring his golden hair. He was crushed and broken but lying there as if he were asleep. And you see, sir, many of us couldn't shed a tear cause we ain't accustomed to weepin'. Well, they brought him back to the

ranch and there was just a little bit of life left in him. They called in everyone and told them all to pray for the kid. Did he die? No, thank God, he didn't. I reckon his

Father knew he was needed here on the praries to keep ol' Joe on the straight road. Joe got okay and got himself a ranch; the one we're goin' to. The kid grew stronger and grew a lot better. He can walk just as good as you or me. Ohn sure, he has to use crutches, but that doesn't matter. Ol' Joe's there to help him whenever he needs it. They're just as close as they erer were; maybe even a bit more so. Look, sir, do you see that boy standin' by the fence watching for us? See, he has yellow hair and he's leannin' on crutches? Well, I guess you know by now that that's the kid and I'm Texas Joe.

economics major.

Some of Lyn's past honors have been Junior Class favorite, Sophomore Vice-president, Lone Star Farmer degree, and Star Livestock farmer of the Chapter. Lyn has participated in band, and F.F.A. He was on the Dairy Judging team where he was 10th high individual in the Tech contest. Also, he was on the Land Judging Team and has participated in the Hansford County Livestock Show for the past three years.

Lyn is presently vice-president of the senior class. He also holds the office as secretary of the F.F.A. chapter and is F.H.A. Beau. This year's activities include F.F.A., F.T.A., and band. He also hopes to enter inter-scholastic league speech activities where he is making

a bid for a spot on the debate team. Lyn is also a member of the Community Bible Church. As for the future, Lyn plans to enter Texas Tech where he will major in animal husbandry and agriculture education. Later in life, he hopes that he will be able to teach vocational agriculture.

SCHOOL MENU

- Monday January 27 Barbeque Weiners, macaroni and cheese, green peas, pineapple cobbler, hot rolls, milk and butter.
Tuesday January 28 Brown Beans, and ham. Spinach, Corn, Chocolate Cake, corn bread milk and butter.
Wednesday January 29 Roast beef, gravy, mashed potatoes, tossed salad, peach halves, hot rolls, milk and butter.
Thursday January 30 Chili with Beans, Celery, carrot sticks, cinnamon rolls crackers and milk.
Friday January 31 Meat sandwiches, pork and beans, lettuce leaf, tomato slice, unbaked cookies, ice-cream, milk and butter.

Mark Your Equipment Equipment not only can be lost or stolen on a camping trip, it can become mixed with that of your companions or left at camp when you depart. It is wise to plainly mark each piece of your property with name, address and phone number, using a ballpoint pen to keep markings waterproof. A laundry marking pen is ideal for such purposes.

Career Day Slated

by Dean Lee "What will I do with my life?" This question can only be answered by you, but in order to help each student in Gruver High School answer this question, the Gruver Future Teachers of America organization is sponsoring a Career Day.

In essence, Career Day will be a four hour program used for the purpose of helping each student select his occupation in later life.

For complete information, check the list below. We also extend a special invitation to all parents to attend this program.

February 3rd is the date set for Career Day at Gruver High School.

The open the program will be a general assembly during the first period or from 8:30 until 9:25 which will include guest speaker Wayland Bennett from Texas Tech.

As the second period falls into the schedule from 9:30 through 10:25 and the third period from 10:30-11:25 followed by the final fourth

period from 11:30-12:25 individual sections on various careers will be discussed.

A military section including Army, Navy, Air Force and Marines will be required for the boys. Dr. Bennett will direct an Agriculture Section, while a representative from the Law Enforcement Section F.B.I. --Highway Patrol will be present for another section.

A representative from the Business Department of W.T.S.U. will be present for the Business Section. Eunice M. King of Northwest Texas Hospital School Nursing will be in charge of the Nursing Section. Wynne Payne of Spearman will conduct a period of Hair Styling, while Sears of Amarillo will have charge of an Interior Decoration section.

Science Fields will be briefed during the Science Section. While Teaching and Instructing Sections will be under the direction of the Education Department of West Texas State University.

Annual Staff Meets Deadline

by Mary Cluck

The annual staff has met at various times during the past three weeks in order to meet the January 10th deadline. Thirty-six pages of the annual were sent to the Taylor Publishing Company in Dallas last Friday.

Ad sales have totaled over a thousand dollars. Pictures for many of the ads were made by Mr. Barber. He was accompanied by Bill Pittman, Lillie Mae Smith, Wanda Hardesty, Lyn Mc-

Clellan and Mary Cluck. The remainder of the pictures will be made by Mr. Barber later. The annual staff wishes to thank the many merchants and business firms that have bought ads in the Gruver Greyhound Annual.

Work has begun for the deadline of February 10th. After this final shipment has been made the annual will be in the hands of the publisher. The completed annuals will be received around the 10th of May.

Lab Band Practices

by Kathy Fletcher

Lab Band practice tonight! 5:30 p.m.; don't forget!! Yes, this is the cry every Thursday afternoon.

The Lab Band is a group of High School Musicians that practice every Thursday night and play popular music. We aren't a performing group, but we love every minute of our practices and have a lot of fun playing popular music. The group is considered a Laboratory Band or an experimental group, just to see what all we can do.

The band consists of four different groups. The first group is the saxophones consisting of Lariece George, Janis Brown, Mary Cluck, Karen Wright, and Lillie Mae Smith. The second group is

the trombone section. It is made up of Dean Lee, Lyn McClellan, Alan Saltzman, Jimmy Cooksey and Larry Don Mitchell.

The cornet section is the third group. It is composed of Don Watson, Bill Pitman, Day Nell Williams, Arlene Barkley, and Van Etling. The fourth group is the rhythm section and is made up of Wayne Leatherman and Odis Blount on bass horns, Harley Murrell on string bass, Larry Giego on the drums and trap set, and Kathy Fletcher as the pianist.

The group is considering going to Enid, Oklahoma for contest, but the decision has not been reached as of yet.

Jr. High Boys Stop Stratford

by Lyn McClellan

Blankenship led Gruver to a 28-21 victory over Stratford last Thursday night at Gruver. Blankenship ripped the nets with thirteen points, almost half of Gruver's score, while Silva netted 10 points for Gruver.

The game started out slow, but gained speed. Blankenship did all of Gruver's scoring the first quarter, with 4 points. Gruver held Stratford to two points on free throws, as Gruver led at the end of the first quarter 4-2.

The scoring was a little more liberal the second quarter. Silva scored on a field goal and a free throw, as did Stratford, and Gruver still led 7-5. Blankenship

netted 6 points, as Stratford scored on three free throws. Gruver outscored Stratford 9-6, as Gruver led 13-8 at halftime.

Gruver ran into trouble the third quarter, as they scored only three points. Stratford netted 8 points and the game was tied 16-16 going into the last quarter.

Gruver jumped ahead 18-17 as they made a field goal and Stratford made a free shot. Stratford scored 2, and Silva made a free shot to tie the game up 19-19. Silva scored on a field goal, as did Stratford. The score then stood 21-21. Silva scored on a lay up and two free throws. Then Odom calmly sank two free throws to ice the game over. Gruver won 28-21.

Jr. High Girls Lose to Elks

by Lyn McClellan

Gruver was unable to overcome Stratford's outside shooting as they dropped the game in Gruver 25-18. Connie Etter led Gruver's scoring with 6 points, Stedje added five, Hudson four, and Stewart 3.

Stratford ran up a 9-2 first quarter lead. Pearl Stewart did all the scoring with one jump shot. Stratford scored on four jump shots and one free shot.

Gruver outscored Stratford 5-3 in the second quarter. Etter made a field goal and a free throw, while Hudson made a field goal. Stratford

got a field goal and a free shot, as they still led 12-7.

In the third quarter Gruver started out good but fell behind. Marilyn Stedje scored four points in a row and held Stratford to 3, to get within four points of Stratford. Stratford scored 5 consecutive points and held Gruver to none, as they led at the end of the third quarter 20-12.

Gruver outscored the visitors in the final quarter. Etter made three, Hudson 2 and Stedje 1, while holding Stratford to 4 points. That wasn't enough as Gruver lost 25-18.

To Blaze A Trail Trail-blazing trees with a hand axe is arduous work. Also it may injure valuable trees.

A new and better way to mark your trail through the woods is to carry a small pressure can of orange-colored luminous paint. Mark the

trees, as you walk, by squirting a spot of bright paint on them.

This not only doesn't injure the tree, but the luminous paint easily can be seen during the day. Furthermore it will glow brightly in a flashlight beam at night.

Presenting The 1964 Seniors



Carlita Knight



Lyn McClellan

by Lyn McClellan

Carlita Gail Knight was born in St. Anthony's hospital in Amarillo, Texas on May 19, 1946. Carlita is the daughter of Mr. and Mrs. Carlie Knight. Mr. Knight is county road foreman, while Mrs. Knight teaches in Gruver Elementary School.

Carlita has two brothers, Dale Knight, age 20, who goes to Texas University and Bruce Knight, age 9, who attends school at Gruver. She has been a member of band since the fifth grade. She now plays a flute and a piccolo in the Gruver Greyhound Band and is an accomplished pianist.

Carlita has played basketball all her high school years, and has been an "A" team starter since her Junior year, when she received an Honorable Mention on the All-District team. She hurt her knee playing basketball and has been unable to play most of this year, but she hopes to be playing again in time for the District Tourney. Because of her obvious interest in sports she has been a cheerleader her Junior and Senior years.

Carlita was class favorite and Homecoming Queen attendant her Junior year. This year she is serving as F.H.A. president for the Gruver Chapter. Recently she was elected Miss G.H.S. by the student body on the basis of her activities and personality.

She attends the Methodist Church in Gruver and is very active in M.Y.F. She is a

by Jimmy Cooksey

In every high school, there is always some person who has more school spirit and supports the different ball teams more than anyone in the student body. There are very few people who are little known as a freshman and then rise up in four short years to be one of the best known and best liked seniors in the high school. However, there is very seldom a person who possesses all of these qualities plus many others.

Bryan Lyn McClellan was born July 9, 1946, in Shattuck, Oklahoma. His parents are Mr. and Mrs. Ted McClellan who have lived in Gruver for many years. Ted is presently engaged in farming as well as being part owner and president of Gruver Motor Company. He has held this position for over 30 years and has gained the reputation as being one of the finest men in our community. Lyn has one sister, Kay, who is presently attending Texas Tech, where she is a home

member of the Harmony Club, and also plans to enter in Interscholastic League speech activities.

After graduating from High School, Carlita plans to attend McMurry College in Abilene, Texas. She plans to either become an elementary teacher or a business teacher. She has been a member of the F.T.A. since her Junior year which will be a great asset to her in her later teaching years.

The Safe Way

TO PROTECT YOUR MONEY

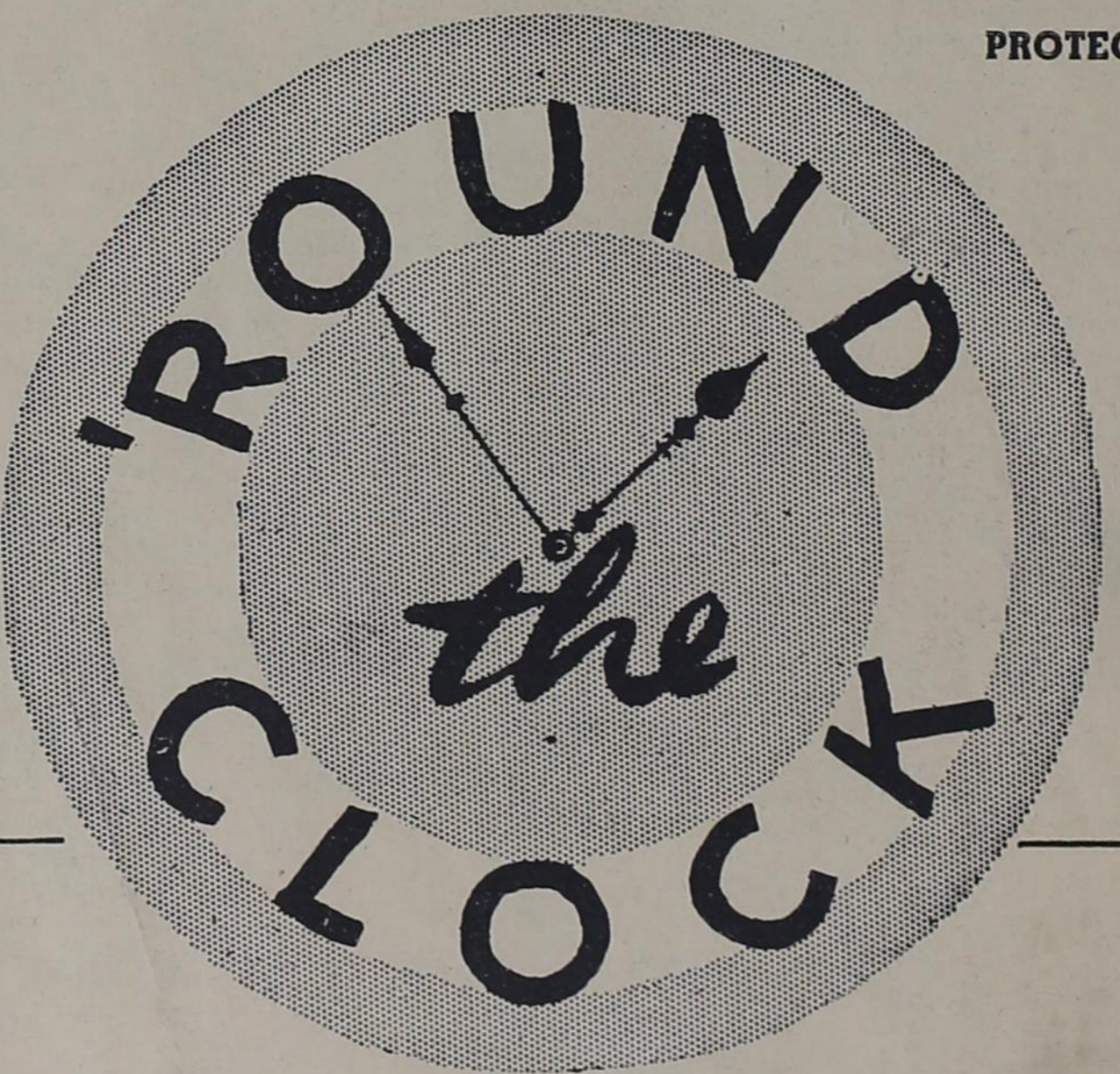

Is in a Checking Account at the

Gruver State Bank

MEMBER OF F.D.I.C.

Gruver, Texas

DAY AND NIGHT PROTECTION

# FARMERS

# THINKING OF ? IRRIGATION ?

WE ARE NOW  
SELLING  
IRRIGATION  
MOTORS

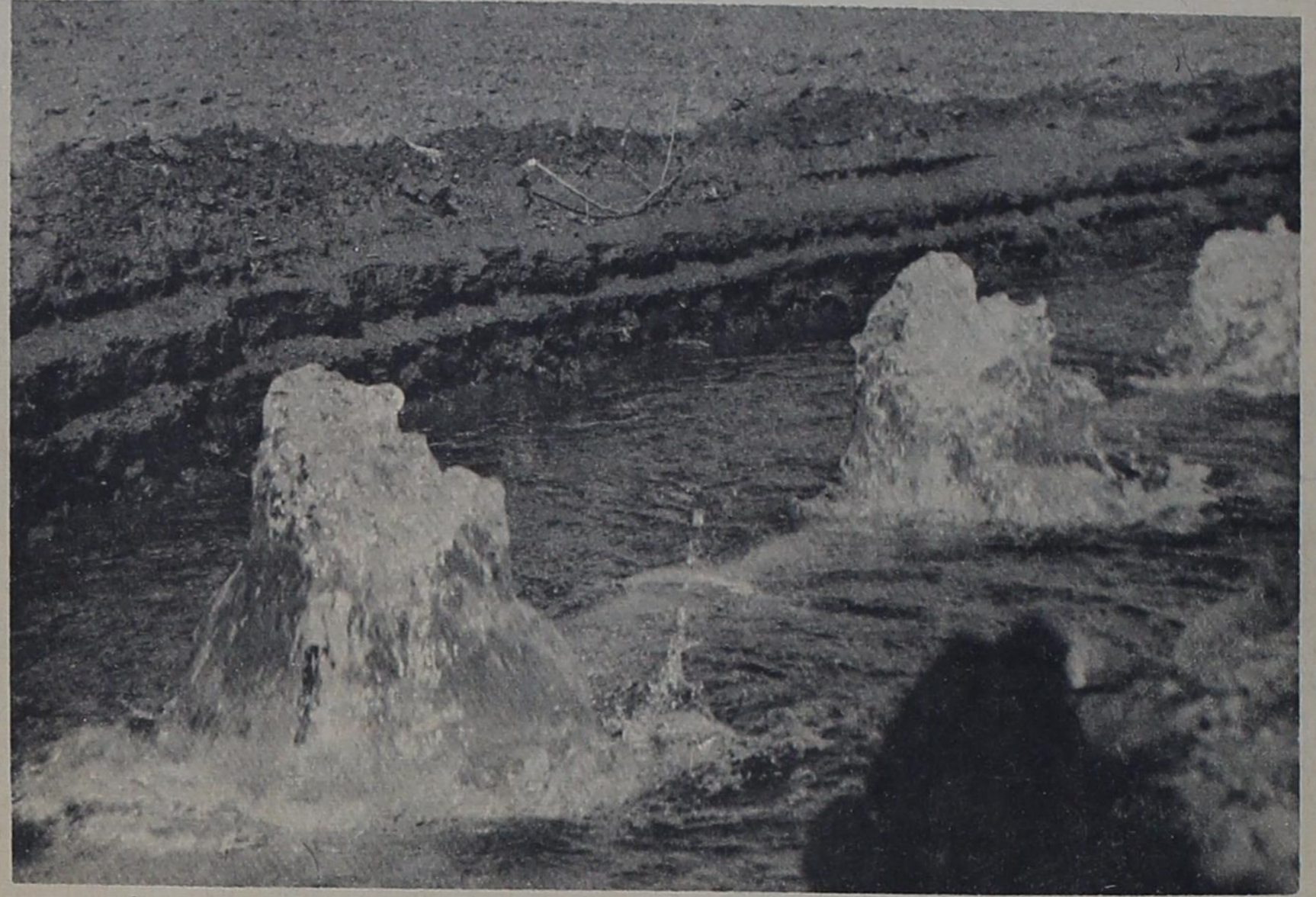

## CHRYSLER INDUSTRIAL MARINE

WATER COOLED  
MANIFOLD,  
413 CUBIC INCH,  
COMPLETE IN STAND

# \$800.

WE ALSO SELL  
OLDSMOBILE AND  
PONTIAC MOTORS

150-200  
BATTERIES  
AMP IRRIGATION

COMPLETE STOCK OF IRRIGATION SUPPLIES

GRUVER

FARM

SUPPLY

FI-7-2882

Member TEXAS PRESS ASSOCIATION 1964

THE GRUVER INDEPENDENT

ROB BAILEY Editor & Publisher
DOTTY JONES Business Manager

Entered as second class matter at the post office in Gruver, Hansford County, Texas under the act of March 8, 1879.

Classified and Legal Rates--4¢ per word first insertion, 3¢ per word on all following insertions. Display advertising rates available on request.

Subscription Rates--\$3.00 per year in Hansford and adjoining counties, \$3.50 per year outside first zone. Published every Wednesday.

County Agents Report by Robert Adamson

Nothing is impossible to the man who doesn't have to do it himself.

RELEASE COTTON ACREAGE

All cotton producers in Hansford County who do not intend to plant their cotton acreage are encouraged to release this acreage by the closing date of March 4, 1964.

Any farmer requesting a new growers cotton allotment has until January 24 to do so.

SUGAR BEET MEETING

Don't forget the Sugar Beet Meeting that will be held this Friday, the 24th at 2:00 p.m. in the Farm Bureau meeting room.

CATTLE LICE

Cattle lice may not create much of a problem in the warm months but it's a different story during the winter season. Closer confinement aids the spread of lice from infested to clean animals.

By the time the lice are easily seen, much of the damage had been done. The time to treat for lice is now while the infestations are light.

Sprays which are recom-

mended and have Food and Drug Administration approval for use on dairy cattle are pyrethrins, rotenone and cyodrin. The manufacturer's directions on the labels of these insecticides should be followed very closely.

Malathion, lindane, corral, nonnel, toxaphene, cyodrin, methoxychlor, ruelene, sevin and delvan are materials which may be used for lice control on beef animals. They are usually applied as dips or sprays. A second application, usually two or three weeks after the first, may be needed to get new lice as eggs hatch. Usually two treatments will control the pest on beef cattle for the winter unless new animals are placed in the herd or feedlots. New stock should be treated before putting them with clean animals.

Lice generally cause milk production to drop in the dairy herd and weight loss in beef cows and reduced feed efficiency in feedlots.

You can't be too careful in carrying out the manufacturer's directions. Treating milk cows with the wrong insecticides, treating them while they are in milk production or treating beef animals too near slaughter time can get you in trouble with the Food and Drug Administration.

AREA F.T.A. WERE ENTERTAINED BY SOCIETY

Future Teachers Associations of Gruver, Spearman and Perryton High Schools were entertained by Eta Alpha Chapter of Delta Kappa Gamma, honorary teachers society on January 6, at 7:00 p.m. in the Perryton High School Cafeteria.

Table decorations, cake and punch were in red and white, F.T.A. colors.

Following the tea, Mr. Gilbert Mize, superintendent of Perryton schools, spoke to the group. Mr. Mize has recently spent six weeks in Russia and Scandinavian countries with a group of United States educators who toured public schools, and universities. Colored slides were shown and discussed.

Popular belief that Russian children spend more time in school than do American was found to be untrue. Russian children attend classes until about 1:00 or 1:30 p.m. Then for two hours, instruction is given in the students favorite hobby. Many study chess.

Labor is emphasized in Russia. Each student in high school must spend two days a week at labor. After completing high school, two years of labor is required for admittance to a university.

Contrary to the U.S. opinion that most or all Russians speak English, the President of the University of Moscow had to have an interpreter to converse with the Americans. None of the professors except English instructors spoke English.

Attending the tea from the Spearman High School were Mrs. Larry Sparks, F.T.A. sponsor and members; Nancy Wilmeth, Helen Collard, Frances Whitson, Doris Slaughter, Bonnie Driscoll, Richie Hudson, Linda Smith Kate Kilgore, Janice Green-

way and Carol Simmons. Attending from Gruver High School were Mr. Larry Sparks, F.T.A. sponsor and members; Dean Lee, Jimmy Hardesty, Jimmy Rice, Judy Hill, Marion Jeffries, Elaine Kelly, Jane Hoy, Sandra Riley, Patsy Johnson and Arlene Barkley. Hansford County Eta Alpha members present were Mesdames, Lucy Mundy, J.T. Hoy and Nickie Cotter.

Heath's Host Party

Forty-two was the order of the evening last Tuesday as the Chester Heath's hosted the Party.

Included in the attendance were Mr. and Mrs. B.W. Renner, Mr. and Mrs. A.R. Henderson, Mr. and Mrs. Pete Bayless, Mr. and Mrs. R.C.

Legal Notice

On this 13th day of January, 1964, at a meeting of the Governing Body of the Hansford County Wind Erosion Conservation District, came on to be considered the report of the Committee appointed to designate lands in their Precinct upon which a program of work is necessary, said report being dated the 13th day of January, 1964, and after having examined said report, heard the evidence submitted on said contemplated program, obtained such technical information as deemed necessary, and after having estimated the

cost of such program of work the Governing Body of said District finds that said program of work is necessary and that the owners of the lands covered thereby will derive a benefit therefrom equal to or in excess of the estimated cost of the work allocated to said lands.

Therefore, be it ordered by the Governing Body of Hansford County Wind Erosion Conservation District that the following program of work for entering upon, treating and/or constructing such improvements and maintaining such facilities as are hereinafter set out be undertaken and performed upon the following described tracts of lands for arresting or preventing soil erosion thereon by reason of winds; or may become necessary and the estimated actual cost of the work which should be done on each tract, is not to exceed \$2.00 per acre, on all land worked. Land Described as follows:

- Land in Block 2, G.H. and H including sections Nos: 64 65 66 67 68 69 70 71 72 73 74 75 76 77 78 79 80 81 82 88 89 90 92 93 97 98 99 100 101 102 104 109 110 111 112 113 114 115 116 117 118 119 120 121 122 123 124 125 126 127 128 129 130 131 132 133 139 140 141 142 143 144 145 146 147 148 149 150 151 154 155 156 157 158 159 160 161 162 163 164 165 166 167 168 169 170 171 172 173 174 175 176 177 178 179 180 181 182 183 184 185 188 189 190 191 192 193 194 195 196 200 201 202 203 204 205 206 207 208 209 210 211 212 213 214 215 216 217 218 219 220 221 222 223 224 225 226 227 228 229 230 231 232 237 238 239 240 241 242 243 247 248 249 250 251 252 253 254 255 256 257 258 259 260 261 262 263 264 267 268 269 270 271 272 273 274 275 276 277 278 279 280 281 282 283 286 287 288 293 294 295 296 297 298 299 300 301 302 303 304 305 306 307 308 309 310 311.

Land in Block P.H. and G.N. including sections Nos: 5 6 7 8 9 10 11 12 13 14 15 16 17 18 19 20 21 22 23 24 25 26 27 28 31 32 33 34 35 36 37 38 39 40 41 42 43 44 45 46 47 48 49 50 51 52 53 54 55 56 57 58 59 60 61 62.

Land in Block 3, G.H. and H. 6 7 8 9 10 11 14 15 16 17 18 including sections Nos: 2 3 4 5 31 32 33 34 35.

Land in Block 5-T, T. and N.O. including sections Nos: 9 10 11 12 16 17 19 20 21 25 26 27 28 29 30 31 32 33 34.

Land in Block 46, P.W. Henderson, including sections Nos: 1 2 3 4.

Land in W.P.B. Dubois, W. D.C. Hall, L.H. Stroud, E. Stroud J.W. Jones, D.C. Jones, and J.B. Dulin tracts.

Land in Block 4, P.F.S. including sections Nos: 1 2 3 4 5.

Land in Block 2, P.F.S. including sections Nos: 1 2 3 4 5 6 7 8 9 10.

Land in Block 3, P.F.S. including sections Nos: 2 3 4 5 6.

Land in Block 2, S.A.

and M.G. including sections Nos: 1 2 3 4 5 6 7 8 9 10 11 12 13 14 15 16 17 18 19.

Land in Block 1, C.I.F. including sections Nos: 1 2 3 4 5 6 7 8 9 10 11 12 13 14 15 16 17 18 19 20 21 22 23 24 25 26 27 28 29 30 31 32.

Land in C. and M. 2, W. G. Railey and H. and Q.B., 21 and 22.

Land in Block 1, W.C. including sections Nos: 1 2 3 4 5 6 7 8 9 10 11 12 13 14 15 16 17 18 19 20 21 22 23 24 25 26 27 28 29 30 31 32 33 34 35 36 37 38 39 40 41 42 43 44 45 46 47 48 49 50 51 52.

Land in Block 1, P.F.S. including sections Nos: 1 2 3 4 5 6 7 8 9 10 11 12 13 14 15 16 17 18 19 20 21 22.

Land in Block 2, W.C. including sections Nos: 1 2 3 4 5 6 7 8 9 10 11 12 13 14 18 19 20 21 22 23 24 25 26 27 28.

Land in Block 45, H. and T.C. including sections Nos: 4 5 6 37 38 39 40 41 50 51 52 53 54 55 60 61 66 67 68 69 70 75 76 77 78 79 80 81 82 83 84 85 96 97 105 106 107 108 109 110 111 112 113 114 116 118 119 121 122 123 124 125 126 127 128 129 130 131 132 133 134 135 138 139 140 141 142 144 145 146 150 151 152 164 165 166 167 168 169 170 171 172 173 174 175 176 177 178 179 180 181 182 183 184 185 186 187 188 189 190 191 192 193 194 195 196 197 198 199 200.

Land in Block 3, S.A. and M.G. including sections Nos: 1 2 3 4 5 6 7 8 9 10 11 12 13 14 15 16 17 18 19 20 21 22.

Land in Block 1, W. and N.W. including section Nos: 1 2 3 4.

Land in Block 4-T, T. and N.O. including sections Nos: 1 2 3 4 5 6 7 8 9 10 27 28 29 30 31 32 33 34 35 36 37 38 39 40 41 42 43 44 52 53 54 55 56 57 58 59 60 61 62 63 64 65 66 67 68 69 70 71 72 73 82 83 84 85 86 87 88 89 90 91 92 93 94 95 96 97 98 99 100 101 102 103 112 113 114 115 116 117 118 119 120 121 122 123 124 125 126 127 128 129 130 131 132 133 142 143 144 145 146 147 148 149 150 151 152 153 154.

Land in Block 1, H. and G.N. including sections Nos:

1 2 3 4 5 6 7 8. Land in Block 1, Torrey- including sections Nos: 1 2 3 4. Land in Block R.B. and B including sections Nos: 1 2 3 4 5 6 25 26 27 28 29 30 31 32 33 34 35 36 37 38 39 40.

Land in Block R.A.B. and M. including sections Nos: 41 42 43 44 45 46 55 56 57 58 59 60 61 62 63 64 65.

It is Further Ordered, that the amounts hereinabove allocated to each of said tracts of land, be and the same are hereby tentively assessed against said tracts of land and the owners thereof, and that on the 10th day of February, 1964, at 10:00 o'clock a.m., be set

as the time, and the Court-house of Hansford County as the place for hearing contests against said proposed assessments, and the Clerk is hereby directed to issue notices thereof to each of the owners, lienholders and

all other persons having an interest in, each of said tracts of land in the manner required by law. Johnnie C. Lee, Chairman of the Governing Body. Attest: Keese C. Richardson, Clerk.

Advertisement for Lee Roy Mitchell, DIRT CONTRACTOR, P. O. BOX 103, GRUVER, TEXAS. Lists equipment: BULLDOZERS, CARRY-ALLS, MOTOR GRADERS, WINCH TRUCKS. Phone: FIRESIDE 7-2384.

FERTILIZING TIME IS NEAR

Advertisement for North Plains Chemical Co. featuring 'WE ARE READY TO APPLY YOUR ANHYDROUS AMMONIA NOW' and 'Plenty of Applicators & Tanks'. Includes 'CROP TERMS' and 'NO INTEREST'.

NORTH PLAINS CHEMICAL CO.

CHEVY-VAN!

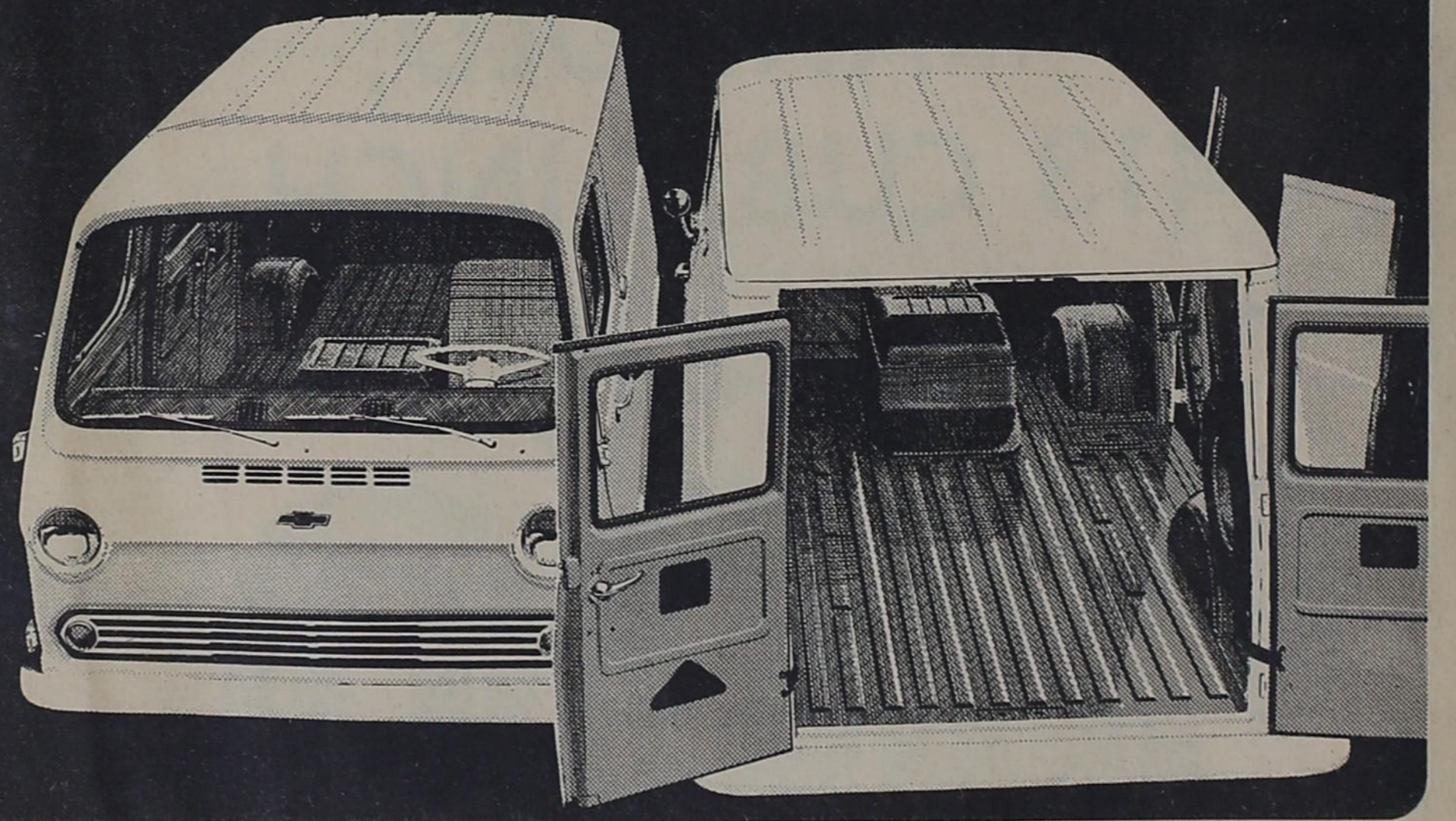

Chevrolet's new low-cost quality delivery truck!

This introduces you to Chevy-Van—our new economy delivery truck.

It has a low price tag, over 40 sq. ft. of completely usable flat floor 7 1/2 ft. long, the engine up front, and a lot of quality features which make it a better buy. The body and frame-floor are welded together. The truck is strong, rigid, stable. Doors are double-wall construction.

Chevy-Van has unusual resistance to rust and corrosion. Especially vulnerable areas such as front stepwells are galvanized. Sealers are used at all critical joints inside

and out. Certain sections are treated with high-zinc-content primers; others with an aluminum-wax preservative.

The windshield is a big flat practical one-piece unit. The big 90-hp 4-cylinder standard engine is more powerful than some 6s, yet is remarkably economical. If you need more power, Chevy-Van offers a 120-hp six at extra cost. Side doors and rear windows also cost extra.

Last but not least, it's a Chevrolet. Which means that it is built to work for you a long time at minimum cost.



Telephone your Chevrolet dealer about Chevy-Van or any type of truck!

GRUVER MOTOR COMPANY CHEVROLET

433 MAIN STREET

GRUVER, TEXAS

FIRESIDE 7-2432

FOR SALE

4 SETLAND MULES

1 GOOD SADDLE MULE

1 TEAM GOOD BIG WORK MULES & NEW HARNESS

3 PERMANENT REGISTERED 2-YR. OLD QUARTERHORSE COLTS

3 SHETLAND MARES IN FOLD TO JACK

FEW GRADE MARES IN FOLD TO QUARTER HORSE

PIKE CLUCK

16 mi SW of Gruver

## THE WAY I SEE IT

Robert Cordes, pastor  
Ochs Lutheran Church

God has not promised us freedom from trials and troubles, but He has assured us of strength for the struggle. It is not good to run from all troubles, but to face them squarely with determination and call upon the Lord for help.

Two frogs were hopping about one day and accidentally fell into a jar of cream. One of them, when he saw his dilemma, said, "It's no use, I can't get out of here; it's no use trying." So he gave up and drowned.

The other frog said, "It looks rough but if I've got to die, it won't be without a struggle." So he began to swim and kick around until he had chummed a chunk of butter. Then he hopped on the chunk and jumped to safety.

The Lord has told us not to seek the easy way out of living, but to face squarely the challenges He places before us. God will strengthen the back to bear the burdens of each day.

A missionary friend stated for us not to pray that they would be spared all trials and hardships. Rather he urged us to pray that the missionaries would have the adequate God given strength to face the hardships with courage.

Surely our life is filled with insurmountable troubles. The winter wheat fails, the cattle prices go down. Farming or business seem hopeless. Sickness racks our bodies, the neighbor gets angry with us. Life fills with boulders and rough places.

Then we need to turn to God and instead of seeing troubles, we need to view the opportunities that are ours. Give up? Or go out encouraged and filled with God given encouragement?

The ground is pure white after a snowfall. The grass is greener after a heavy rain. How are you after a stormy trial? God provides us the needed power to bear the burdens of each day.

## LOCALS

D.C. Veta, Lee and Keith Barlow spent Saturday with their aunt, Mrs. Alma Gruver while their father, Leonard Barlow took Lois to Lubbock where she made the All-State Band. Lois studied under Glen Truax.

Mr. and Mrs. Ralph Hutsell and Holly and Steve of Cortez, Colorado visited in the home of her parents Mr. and Mrs. Moore Jones recently.

Mrs. Verbon Smith, Mrs. Lester Swalk and Mrs. Harry Reimer and Roger visited in the home of their aunt, and uncle Mr. and Mrs. Guy Cooper on Tuesday afternoon. Mrs. Vertie Copeland, Mrs. Cooper's sister also visited in the home. The group visited Mrs. Guy Cooper, Mr. Pete Barnes and the Dick Hintersgardts. Mrs. Copeland remained overnight.

Mrs. L.K. Davis and children of Pampa were recent guests in the home of her parents Mr. and Mrs. Moore Jones.

Mr. and Mrs. B.W. Renner and B.J. Renner enjoyed Sunday dinner in the home

of Mr. and Mrs. Chester Heath.

Miss Sammie Cluck of Baylor University in Waco is home for the semester break and her roommate Judy Buice of Gregor will join her here as they visit in the home of Sammie's parents Mr. and Mrs. Sam Cluck.

Also home for the semester break is Dale Knight from Texas University in Austin. Dale is visiting in the home of his parents Mr. and Mrs. Charlie Knight.

Mrs. Jim Cator visited her brother and family last week and returned home through Hail Center where she spent the night in the Charles Broadhurst home. Leslie Broadhurst returned home with his grandmother for a weeks visit.

Welcome to Gruver Mr. and Mrs. Jay Woody who have recently moved here from Peryton and is employed by K.T.M. Drilling.

Home from Baylor University in Waco is Roger Vernon also enjoying the semester break with his parents Mr. and Mrs. Ed Vemon.

## Methodist News

Last week seven members of the Gruver W.S.C.S. were in Booker for the W.S.C.S. Sub-District Meeting. Those attending from the Gruver Methodist Church included Mrs. Fran Maupin, Mrs. Francis Kirk, Mrs. C.H. Winder, Mrs. Dave McClellan, Mrs. Margie Barkley, Mrs. Will Harris, Marguerite Nelson and Lisa. The ladies enjoyed hearing Reverend Star talk about his work with the Oklahoma Indians.

This week several members of the Gruver Methodist Church have enjoyed hearing Dr. Clovis Chapel while he was preaching a series of services at the St. Paul Methodist Church in Amarillo. Dr. Chapel held a revival in the Gruver Methodist Church in October.

The R.L. Kirk family spent the first part of the week visiting Francis' parents in Weatherford, Texas.

The Dorcas Circle of the W.S.C.S. met in the home of Francis Kirk for the last program of "The Christian Family and It's Money."

Following the meeting of the Dorcas Circle, Mrs. Don Reed was honored with a coffee. Mrs. Reed is a newcomer to Gruver.

Members of the Mary Martha Circle visited Thursday afternoon.

Miss Leora Shanks, Missionary to Costa Rica will be in Gruver this weekend. Miss Shanks will be telling of her work among the Costa Ricans Sunday evening.

Sunday night following the worship service, everyone went to the fellowship hall for a covered dish supper.

## C.W.F. HOST LUNCHEON

The Christian Women's Fellowship of the First Christian Church of Gruver was host for a luncheon to honor Dr. Walter D. Cardwell. The occasion was held on Thursday January 9th.

Dr. Cardwell is a missionary from the Congo and he gave a very interesting talk on Southeast Asia, the subject being one which is being studied by the C.W.F. for the year.

Dr. Cardwell is now holding a position in the Department of Resources and Interpretation at the United Christian Missionary Society in Indiana plis, Indiana.

Guests for the occasion included members of the C.W.F. from Stratford and Spearman. From Stratford came Mrs. Robert Pendleton, Ruby Palmer, Mrs. McDaniel, Mrs. Mitchell and Mrs. Giffin. From Spearman came Reverend and Mrs. Pugh, Mrs. A.D. Reed, Mrs. Coleen Brummett, Mrs. Margaret Evans and son, Mrs. Virus Wilbanks, Mrs. Bill Jackson, Mrs. Irving Davis and Mrs. Edward Haner.

Mrs. R.M. Crawford is President of the Gruver Christian Women's Fellowship. Robert Lamson is minister of the First Christian Church of Gruver.

Attending from the Gruver C.W.F. were Mrs. R.L. Thom, chairman of the luncheon committee, Mrs. C.D. Eudy, Beula Jones, Mrs. Robert Lamson, Mrs. E.M. McClellan and Mrs. Cecil Ralston and guests Mr. R.L. Thom and Mr. E.M. McClellan.

# UNSURPASSED NATURAL COLOR RCA VICTOR

New Vista® TV

with

Space Age Sealed Circuitry



The STAUNTON  
Mark 9 Series 14-G-75-M  
265 sq. in. picture



### REMOTE CONTROL COLOR TV

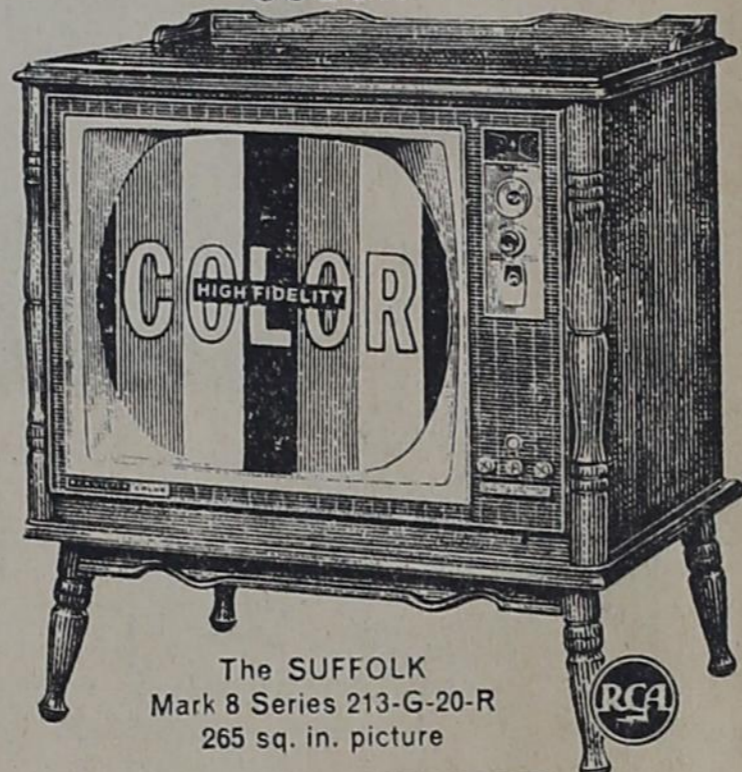

The SUFFOLK  
Mark 8 Series 213-G-20-R  
265 sq. in. picture

### RCA VICTOR MARK 8 COLOR TV

- "Wireless Wizard" Full-Function Remote Control
- Newest, Finest RCA Victor Color TV Chassis
- Glare-proof High Fidelity Color Picture Tube
- Dependable Security Sealed Circuitry

### BIG, BRIGHT COLOR



The BEAUCHAMP  
Mark 9 Series 14-G-75-M

### RCA VICTOR New Vista® COLOR TV

- 265 square-inch glare-proof picture
- All-wood French Provincial consolette
- 24,000-volt (factory adjusted) chassis
- Super-powerful New Vista® Tuner
- Two keyed color controls make tuning easy
- Extended-range 4" x 6" Duo-Cone speaker



The HALMSTAD  
Mark 9 Series 14-G-73-M  
265 sq. in. picture



The STAUNTON  
Mark 9 Series 14-G-75-M  
265 sq. in. picture

## SOLD & SERVICED IN GRUVER

### COLOR TV ELEGANCE



The BEAUMONT  
Mark 8 Series 213-G-31-R  
265 sq. in. picture

### RCA VICTOR MARK 8 COLOR TV

- French Provincial Styling plus the Added Luxury of "Wireless Wizard" Remote Control that Turns All Power Completely Off!
- Touch-Button Channel Selector
- Power Boosting New Vista Color Chassis
- Glare-proof High Fidelity Color Tube
- Super-powerful "New Vista" Tuner
- Only Two Color Controls Make Tuning Easy

### COLOR TV BEAUTY



The CHERBOURG  
Mark 9 Series 14-G-90-M

### RCA VICTOR New Vista® COLOR TV

- 265 square-inch glare-proof picture
- All-wood French Provincial lowboy
- 24,000-volt (factory adjusted) chassis
- Super-powerful "New Vista" Tuner
- Two keyed color controls make tuning easy
- Two extended-range 6" x 9" Duo-Cone speakers
- Dependable Space Age Sealed Circuitry



The BELLINI  
Mark 9 Series 14-G-74-M  
265 sq. in. picture



The RADNOR  
Mark 9 Series 14-F-61-M  
265 sq. in. picture

### MASTERCRAFTED CABINETS OF DISTINCTIVE DESIGN



The BELLINI  
Mark 9 Series 14-G-74-M  
265 sq. in. picture

The ALEXANDRIA  
Mark 9 Series 14-G-88-M

The HALMSTAD  
Mark 9 Series 14-G-73-M  
265 sq. in. picture

# RILEY BROTHERS RADIO AND TELEVISION SERVICE

Fireside 7-2438





# QUALITY FOODS at DISCOUNT PRICES

*Bargain-Priced*  
**FRESH FRUITS and VEGETABLES**

Colo. No. 1 **RED POTATOES** 10 LB. **39<sup>c</sup>**

Calif. Fuertes **AVOCADOS** each **10<sup>c</sup>**

Ex-Fancy Red Rome **APPLES** lb. **10<sup>c</sup>**



**KLEENEX** 3 for **65<sup>c</sup>**  
pkg. of 400's

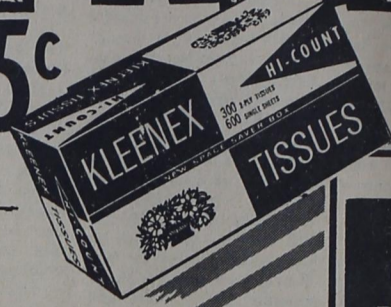

Shurfresh Saltine **CRACKERS** lb. box **23<sup>c</sup>**



Save Valuable **Buccaneer Stamps**

SHOP HERE FOR BIGGER SAVINGS AND SATISFACTION

lbs. **Imperial SUGAR** **49<sup>c</sup>**



with \$7.50 or more purchase

National Biscuit **OREO** pound size **COOKIES** **45<sup>c</sup>**

Scott jumbo roll **PAPER TOWELS** **39<sup>c</sup>**

Food King **OLEO** 2 for **31<sup>c</sup>**

Blue Plate frozen **BREADED SHRIMP** pkg. **49<sup>c</sup>**

Morton frozen Turkey Beef Chicken steak **T.V. DINNERS** each **39<sup>c</sup>**

Shurfine **COFFEE** lb. **59<sup>c</sup>**

Aqua Net large can **HAIR SPRAY** **79<sup>c</sup>** plus 8c tax

Van Camp **VIENNA SAUSAGE** 5 for **\$1**

Tender Crust **BROWN 'n SERVE ROLLS** pkg. **25<sup>c</sup>**

M-M-M **MIGHTY MELLOW MEATS!**

Festival Boneless fully cooked **HAM** lb. **89<sup>c</sup>**

Armour Star All Meat **BOLONGA** lb. **49<sup>c</sup>**

Fresh **PORK ROAST** lb. **49<sup>c</sup>**

Swift's Quality 1/2 gal. **ICE CREAM** **69<sup>c</sup>**

Shurfine 3 lb. can **SHORTENING** **59<sup>c</sup>**



Specials for: Thursday, Friday, Saturday January 23-24-25, 1964  
Save Valuable **Buccaneer Stamps**: Double Stamps Every Wednesday

**G&G FOODLINER**  
GRUVER TEXAS