

Texas Electric Service Company day appealed to parents to caution their children about flying kites near electric wires.

"Th windy season brings kite flying time and this traditional sport is one that is lots of fun for children if it is done safely."

Local youngsters who fly kites have been careful and cooperative in the past and we've had no serious mishaps in several years, but many cases of injuries to kites made right and down right flying is an enjoyable, wholesome sport.

Mrs. Hoffman Hosts Club

Mrs. C. N. Hoffman was hostess of the Thursday Bridge Club last week in her home.

Play Set For PTA On 14th

The regular meeting of the O'Donnell PTA will be Monday, Feb. 14th at which time a play titled "Deep Are The Roots" will be presented.

The group was pleased with the number of questionnaires returned, but if you have one at home that has not been filled out, please do so today and return by your child.

Geo. Mahon Writes From Washington

The first month of the new Session of Congress has been unusual and eventful because of the Resolution in regard to the defense of Panama which we passed upon the urgent recommendation of President Eisenhower.

My only direct contact with the President since returning to Washington was to shake his hand at the reception which he and Mrs. Eisenhower gave at the White House for Members of Congress and their wives.

Generally, if you carry on a business as a sole proprietor, or if you render service as an independent contractor or as a member of a partnership or similar organization, you will have self employment income.

The computation of your self-employment tax is made on separate Schedule C which, with attached Schedule C-a should be filed with your individual tax return.

In a radio debate last week with John Taber, former Chairman of the House Appropriations Committee, I predicted that Congress would reduce by two billion dollars the President's request for new funds.

We called Secretary of Defense Charles Wilson before us this week and began hearings which will run several weeks.

As Chairman of the Joint Chiefs of Staff, he was also before us this week. He is the top military officer of our Government, a very powerful and forceful character.

As we called Secretary of Defense Charles Wilson before us this week and began hearings which will run several weeks.

O'DONNELL INDEX PRESS

32nd year; No 26

O'DONNELL, LYNN COUNTY, TEXAS, Wednesday, Feb. 9, 1955

\$1.50 PER YEAR

Super-Modern Train To Be Here Feb. 17th

The public is invited to visit Santa Fe depot Feb. 17th at 2:30 p. m. for the showing of the new light weight streamliner being put into service between Lubbock and Amarillo to connect with the Santa Fe San Francisco Chief.

This train will have streamline Diesel engine, light weight baggage car, pullman car and coach. The pullman car will go all the way through to Chicago.

Remember the date Feb. 17th Time 2:30 to 3:00 and be sure to see the South Plains most modern passenger train. There will be a group of entertainers with the train.

Mrs. Wells Hosts Club

The home of Mr and Mrs. E. T. Wells was the scene of a delightful Valentine's party Friday night honoring the husbands of club members.

The home was attractively decorated in the Valentine theme with a large red and white heart on the front door with red streamers on the tables and an arrangement of red roses (the Club's flower) for the mantle. Place cards were hearts.

The meeting was a six o'clock dinner served buffet style. Menu for the meal included baked ham garnished with pineapple slices, cherries, and red crabapples, a cranberry salad, candied yams, string beans, vegetable salad, hot rolls, apple pie and coffee.

After the delicious meal, games of 84 were enjoyed. Attending were Messrs. and Mesdames, R. B. Ballaw, John Earles, A. H. Kneeling, Ben Moore, sr., C. D. Dickens, Roy D. Smith, Warren Smith, Clint Tyler, D. E. Sumrow, E. T. Wells, Rev. and Mrs. Marvin Menefee, Madams: J. P. Bowlin, A. W. Gibbs, Hal Singleton, sr., J. L. Shoemaker, Jr.

The next meeting will be Feb. 16, the anniversary luncheon, in the home of Mrs. John Earles.

TAX QUIZ

If you itemize deductions on a Long-Form 1040, you can deduct most non-Federal taxes paid by you. You CAN deduct:

- 1. Personal property taxes.
2. Real estate taxes
3. State retail sales taxes
4. Auto license fees
5. State poll taxes
6. State gasoline tax (Texas, 4c per gal.)

You CANNOT deduct 1. Any Federal excise taxes on your personal expenditures, such as taxes on theatre admissions, furs, jewelry, cosmetics, railroad tickets, telephone, etc.

2. Federal social security taxes.
3. Hunting licenses, dog licenses, auto inspection fees
4. Water taxes.
5. Taxes paid by you for another person.
6. Texas State cigarette tax.

Every self-employed individual must file an annual return of his self-employment income on Form 1040 if he had at least \$400 of net earnings from self-employment in 1954.

If your income was derived solely from salary or wages or from dividends and interest on investments, capital gains, annuities, or pensions, you will have no self-employment income and no self-employment tax to pay.

Generally, if you carry on a business as a sole proprietor, or if you render service as an independent contractor or as a member of a partnership or similar organization, you will have self employment income.

The computation of your self-employment tax is made on separate Schedule C which, with attached Schedule C-a should be filed with your individual tax return. The self employment tax is a part of the income tax.

Folks You Know

Carl Sanders remains in the hospital at Galveston for treatment. He is reported improving and will be home in two weeks.

Mr. and Mrs. Mervin Swinney of Call spent the week end with Mr. and Mrs. J. C. Swinney.

Mr. and Mrs. Henry Edwards of Sweetwater visited Mrs. Nettie Wood, Sunday.

Mrs. Don Mansell visited Mrs. Jim Tinsley at Lubbock, Monday.

Mrs. J. C. Bagwell returned to Dallas Sunday after visiting here with her parents, Mr. and Mrs. P. A. Mansell.

Mr. and Mrs. W. L. Russell of Spearman are visiting their daughter, Mr. and Mrs. J. V. Burdett, Jr.

Mr. and Mrs. J. T. Forbes attended the Fat Stock show at Fort Worth last week.

Mr. and Mrs. Archie Haney spent the week end visiting Mr. and Mrs. R. N. Sullivan at Ropesville.

Mrs. Dick Atkins visited her parents in Amherst Sunday.

Mr. and Mrs. J. H. Sublett of Paducah visited their daughter, Mr. and Mrs. Glen Gibson over the week end.

Mr. and Mrs. W. L. Magwell visited their son Richard at El Paso over the week end. Richard left Saturday for Alaska where he will be stationed.

Mr. and Mrs. Weldon McMillan and daughter of Lubbock spent the week end in the Pete McMillan home.

Mrs. Jones Pearce visited her mother Mrs. George Hamady, in San Antonio last week.

Effie Bazer, Mrs. Putman and Mr. and Mrs. Eddie Smith visited in Lubbock, Sunday.

Mr. and Mrs. Maek C. Bradley and children of Lubbock spent the week end here with his parents.

Mr. and Mrs. Tom Yandall spent the week end in Olton and Littlefield.

Mrs. Joe Lehman had as her guest last week Mrs. James Bowlin Mrs. L. L. Birdwell and Mrs. Hugh Lott in her parents home, Mr. and Mrs. Moss at Dallas.

Mr. and Mrs. Joe Carroll and baby of Lamesa, Mr. and Mrs. Glenn Allen and daughter and Nell Ledbetter of Wells were the Sunday guests of Mr. and Mrs. R. C. Carroll.

Mr. and Mrs. Mansell Bragg of Spur and Mr. and Mrs. Ralph Caldwell of Lubbock visited Mr. and Mrs. Pose Mansell Sunday.

Mrs. C. B. Morrison and Mrs. Roy D. Smith spent several days of last week in Ballinger.

CARD OF THANKS

We wish to thank all the many folks who so kindly came to our assistance at the time of the loss of our home by fire. Again, our Thanks. Mr. and Mrs. E. Gomez

Local Stock Show Is Week From Saturday -- Feb. 19th

Plans have been completed for the O'Donnell Community Junior Livestock Show, which will be held here on Saturday, Feb. 19, sponsored by the businessmen of the city.

James Reed, O'Donnell Vocational Agricultural teacher, and



Bill Griffin, county agent, report FFA and 4-H boys expect to enter 71 pigs, 19 calves, and 8 lambs in the show.

The show will be on the Smith lots across the street from Post Office.

The committee of business men raising the premium list and making other show arrangements is composed of Homer Hancock, Weldon Martin, John Ellis, J. W. Gardenhire, James Forbes, and Ralph Beach.

The O'Donnell boys will also show their stock at the Lamesa show on Feb. 24, 25, and 26, and at the Lynn County show in Tahoka on March 4 and 5.

SHOOK BUILDS BUILDING

Jeff Shook has nearly completed work on a 22 by 32 foot office and workshop building just south of his present plant. Estimated cost will be \$1800. The sheet iron building will have a rear door to admit a tractor. In the shop installation of L. P. gas tanks will be done -- the trend in farming.

Over The Top

John Ellis, local chairman of the O'Donnell March of Dimes, reported Saturday having collected \$1566.60 for local March of Dimes. O'Donnell's quota was \$1475. More money is expected in the next few days to swell this total.

Mr. Ellis said that to list all who assisted in the drive would include everyone of this area but that he wanted to express special thanks to the Fire Department, Joe Burkett and his Musicians and others on the recent variety show, the telephone employees, the 1946 Study Club, the School as well as the H. D. Club. Mr. Ellis said he was very pleased with the fine cooperation. This year the public containers netted \$175 -- more than twice last year.

Mr. Everett Berryhill visited in the home of his daughter, Mrs. Amos Barton and family last Friday and Saturday. Jerry Barton returned home with his grandfather for a visit.

Mrs. L. W. Barton visited several days last week at Knox City with her father who has been ill. He was improving when she returned home Friday.

Jim Christopher is up after being ill for past 10 days.

Mr. and Mrs. Bill DeBusk visited at Hobbs last week.

Card Of Thanks We appreciate the expressions of sympathy shown and given us during the loss of our aunt, Mrs. A. K. Wheeler, Crockett, Texas, formerly of Marlin, Texas, and a retired school teacher of Falls County. Adeline E. Payne and family.

Lunchroom Menu

Manday: Chili, Soup, slice cheese milk bread and oat meal cookies. Tuesday: Bacon, onion rings, pinto beans, buttered corn, milk, corn bread, butter and bread and ice cream.

Wednesday: Pork chops, English peas, vegetable salad, milk, rolls, butter and bread and apricots. Thursday: Spanish rice with beef black eyed peas, slice tomatoe, milk bread, peach cobbler.

Friday: Spiced ham and potatoe spinach, lettuce wedge, milk, corn bread, bread and butter, fruit cup.

There will be a Picture Show at the Ed James Purina Feed Store in O'Donnell at 10 a. m. Friday, Feb. 11th on Milk cows and Club Calves and Beef Cattle. Everybody Invited Feb. 19th is Chick Day. 20 chicks FREE with purchase of 100 lbs Chick Starter Ed James Feed Store

Singleton Sells Hardware Store

Clyde Winans Buys Firm

Announcement was made this week of the sale of Singleton Hardware to Clyde Winans.

Hal Singleton, Jr. former owner of the combined hardware and appliance firm, has moved to his building across the street where he will have a line of appliances and T.V. sales and service with the further association of Vernon Cook and Joe Burkett in the service department.

Mr. Winans, new owner of the hardware firm in the Singleton building, moved here about a year ago from Big Spring as manager of the Paymaster Gin here. He is married and has two children.

The former Singleton Hardware was the oldest continuous business firm in town being founded in 1913 by the late Hal Singleton, Sr. as a lumber and hardware business near the depot. After about five years the firm moved to its present location in a frame building. In 1928 the present 75 foot string of modern brick buildings were constructed. The lumber business was discontinued, and until 1928 the firm was a general mercantile business carrying a line of groceries. In 1922, a son, Hal, Jr. entered the firm and in 1944 became the sole owner of the firm.

I thank each and everyone who contributed to our school for the March of Dimes Drive. Adeline E. Payne (Teacher)

H. D. Club Meets

The O'Donnell H. D. Club will meet Friday, Feb. 11, 1955, at 2:00 p.m. at Home Economics Cottage. Agent will meet with club. All members are urged to be present. Visitors are welcome. Mrs. Wilburn Barton will be hostess.

Mesquite News

The Mesquite H. D. Club met Jan 25th in the home of Mrs. Jack Smith. Mrs. John Stephens presided over the meeting. Mrs. Bill Stephens gave a demonstration on "Rules of Work Simplification". An enjoyable time was had by all. Cake and cookies were served to Mrs. Joyce Walker, Katherine Stephens, Uta Fay Smith, Beulah Teichick, Mrs. Adolph Teichik, Mega Smith and Florence Nunnally.

Children attending were Mike, Terry and Jerry Smith, Pamala Stephens, Arba Smith, David Walker, Bill and Don Nunnally.

The Plains 4-H Club met recently. The group planned a tour of 4-H projects and Mr. Sealy showed equipment to help in preparing the projects. Present were: Pamala Stephens, Kay Riddle, Arba Smith, Martina Ruiz, Mary Alice, Susan Davis, Gloria Martin, Tommy Burton, Jerold Kingston, James Teichik, Robert Ortiz, Daniel Ortiz and Bill Nunnally. Reporter

SCHOOL EVENTS FOR FEBRUARY

Feb. 11: FHA Sweetheart party Feb. 14th: PTA Founders Day meeting. Feb. 17: Senior Banquet Feb. 19th 4 H and FFA Stock Show here

Feb. 22nd: Senior play Feb. 23rd: FFA TV program Feb. Wilson Band concert

Rotary Meets

The O'Donnell Rotary Club met Tuesday and visiting Rotarians were Harmon and Wharton of Tahoka and Howard Maddox of Lamesa. Homer Hardberger was in charge of the program. Rotary's Golden Anniversary was the theme for the club service program.

The commemorative stamp of Rotary's 50th Anniversary will be issued of 8 cent denomination Feb. 23rd at the Chicago Post Office. Stamp collectors interested in securing first day of issue covers, write Postmaster, Chicago, Ill. send in enough money to cover the price of the stamps with the envelope. Mark mailing envelope in the lower left corner "first day covers." On Thursday night the regular directors' meeting was held at the Homemaking cottage.

Important Bills

Two major - but antiquated - Texas laws soon will be modernized to meet present day requirements, if recommendations of the State Bar of Texas are adopted by Legislature.

A New Probate Code and Corporation Act were endorsed by the board of directors of the state lawyers organization at its meeting just concluded in McAllen, and will be introduced in the Legislature as bar-sponsored measures.

Both measures have been studied carefully over a period of several years by many of the outstanding lawyers of the state. Present drafts have been discussed at a number of legal institutes held in all parts of Texas.

Fire Hits House

Fire at 6 a. m. Friday destroyed the home of Mr. and Mrs. E. Gomez near the section house. The house was property of Santa Fe R. R. Mr. and Mrs. Gomez and three children were asleep and barely awakened losing all clothing and house furnishings. Fire Chief F. M. Jones said that possible cause of fire could have been wiring as Mr. Gomez said no stoves were lighted. The home was well ablaze before the alarm was sounded. Many of the town are taking the family needed clothing, etc. He is a section employee of the railroad.

The night before the Fire Department answered a 9 p. m. call to Farmer's gin to put out a trailer loaded with burrs.

Winter Rains

A weak cool front Thursday gave up 17-100ths of moisture here. The fall was as much as 1-2 inch at G. C. Aten place east of Harmony and even heavier a few sections west of his farm, Mr. Aten said.

Giving the finny tribe a bad time at Fort Aransas last week were several from this vicinity. Harvey Burkett of Welch, B. B. Street and wife, Homer Davis and wife, Gum Minton and wife, all of here and Ernest Turner of Welch.

For Sale: 20 gal. New Water Heater, E. C. Harris at Post Office

Building Swing Is Upward

The usual surge of spring construction is beginning with several new houses on the drawing board or in the early stage of construction. Mrs. Florence Walker is building a modern home at the site of her former house in the east part of town. Letser Parker is the contractor.

Benny Moore is beginning his new home at the site of his present home also in the east part of town. He is doing the construction.

E. J. Smith will start work on his new home just east of the Lott residence this week. The home will run about \$25,000. Burk and Simpson are the builders.

A. H. Koeninger has a modern home on the drawing board to run about \$25,000 or so to be on lots just east of his son, Burt Koeninger. Others here are giving some thought to building but no definite starting dates.

For Sale: Holstein Bull 2 years old in June. Also good shoots as well as Turkey Toms Charlie Kendrick

Mr. and Mrs. Bertice Askew and Jo Ella visited Mr. and Mrs. Otwell Taylor and family in Lovington, New Mex.

Mrs. C. M. Morrison and Mrs. Angie Smith visited relatives in San Angelo last week.

Card of Thanks

We wish to thank all of you who assisted us financially when our home recently burned. Our special thanks to the school. Many thanks. Mr. and Mrs. W. A. Armes and family.

H. D. Club Thanks Public

The O'Donnell H.D. Club wish to thank the public and everyone who had a part in making their "March of Dimes" auction sale a success, with a total of \$151.75.

We want to especially thank the auctioneers, Mr. C. R. Burleson and Mr. Joe Burkett, and the following merchants who donated merchandise: Ellis Chevrolet, Smiley Variety, Blocker Gro., Everett Barber Shop, Hale Variety, J. C. Swinney Sta., Forbes Motor Co. Chrysler and Plymouth, O'Donnell Auto Store, Line Gro., Frank Dept. Store, Proctor Barber Shop, Lotts Drug Store, Singleton's Hardware, O'Donnell Bargain Store, Vernies Beauty Shop, Hash Cleaners, Higginbotham Lumber Co., Farmer's Co-op Sta., Ed James Feed Store, Highway Garage, Thompson's Toggery, Taylor Imp. Co. City Service Sta., O'Donnell Imp. Co., Clyde Edwards Imp. Co., O'Donnell Flower Shop, Cicero Smith Lumber Co.

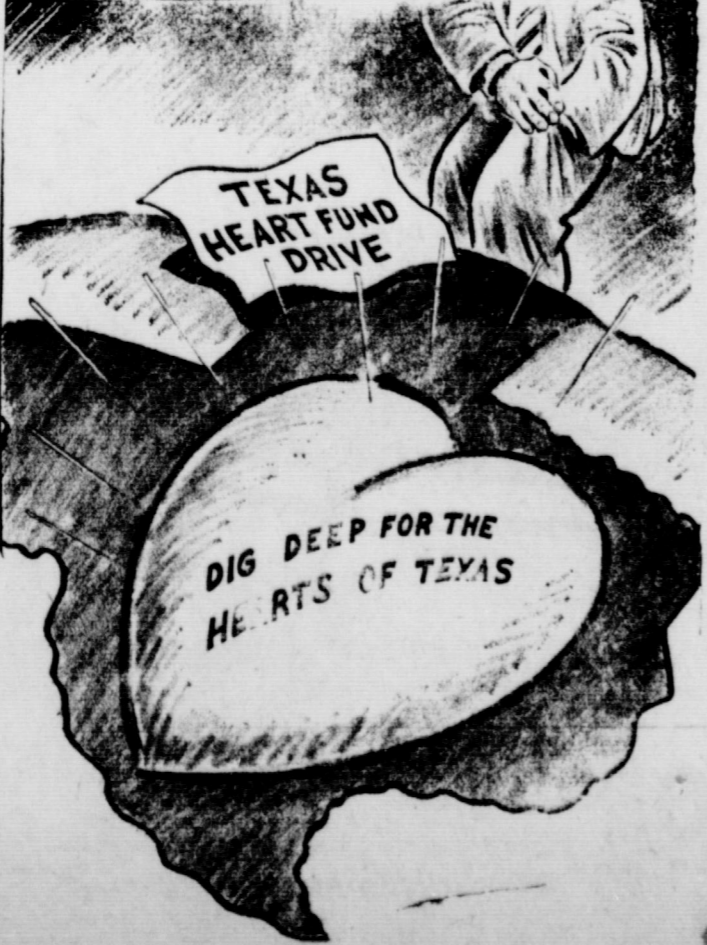

It Costs  
One cent per hour  
To Operate a GAS Clothes Dryer

- ★ Fast
- ★ Clean
- ★ Dependable

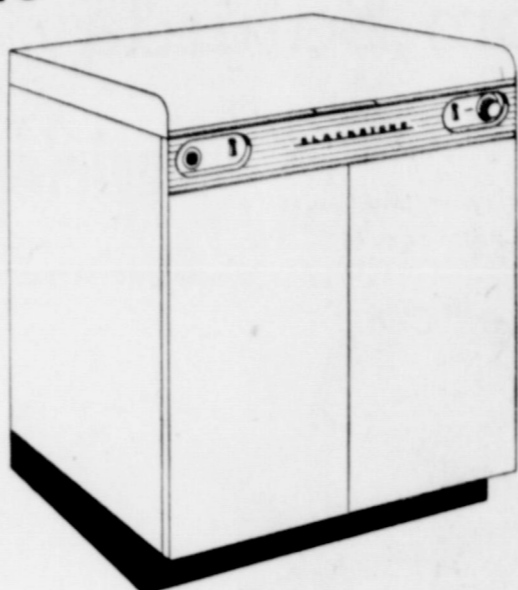

ILLUSTRATED ABOVE IS A BLACKSTONE AUTOMATIC GAS CLOTHES DRYER.

Gas for drying clothes costs approximately  
**\$2.60 a year**  
(FOR AVERAGE FAMILY USE)

**Pioneer Natural Gas Company**  
FUEL FOR A GROWING EMPIRE

Home economists estimate that the average homemaker will dry approximately 16 washer loads of clothes a week. Some of these loads will dry in five minutes. Other fabrics take as much time as an hour — or more — to dry. The average load requires about 30 to 35 minutes to dry. Gas for drying clothes costs approximately 1 cent an hour. Based on the above averages, it is estimated that the homemaker will use a dryer about five hours a week — or 260 hours a year. See your dealer today. Buy an automatic gas clothes dryer ... a dryer that you can afford to use.

**O'Donnell Index - Press**  
Published Every Wednesday  
(Rain Or Shine)  
O. G. SMITH, JR.  
Box B, O'Donnell, Texas  
Entered as second class matter  
September 23, 1923 at Post Office  
at O'Donnell, Texas under Act of  
Congress March 3, 1879.  
Advertising rate: Local 45c and  
National 45c per column inch.  
SUBSCRIPTION RATES  
In Lynn, Dawson and Borden  
Counties ..... \$1.50 per year  
Elsewhere ..... \$2.00 per year  
Card Of Thanks 50c Classified  
Advertising 2c per word with mini-  
mum charge 50c  
Read label at top of paper to see  
when your paper expires.

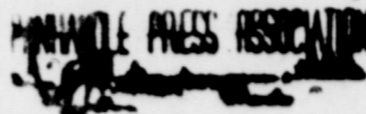

TRUSTEE ELECTION TO BE HELD THE FIRST SATURDAY IN APRIL IT BEING THE SECOND DAY OF SAID MONTH AT SCHOOL TAX OFFICE WITH MRS. J. M. NOBLE ACTING AS MANAGER OF SAID ELECTION. REQUIREMENTS TO HAVE NAME PLACED ON BALLOT: A qualification must be made in person, or if by petition, said petition must be signed by at least ten (10) qualified voters of the O'Donnell Independent School District, either way applicant must sign an affidavit of loyalty prescribed by law. Applications must be in not later than five (5) o'clock p. m. Tuesday, March 22nd, 1953. Application may be made to Felix L. Jones, President of the Board or to T. J. Vandell, Secretary. Applications and affidavits may be obtained at the School Tax Office in O'Donnell, Texas. (Signed) T. J. YANDELL, Sect'y 2c

**CHURCH OF THE NAZARENE**  
F. M. Page, Supt.  
Jack C. Pischel, Pastor  
"The Church That's Interested in YOU"  
Sunday School ..... 10 a. m.  
Morning worship ..... 11 a. m.  
N.Y.P.S. .... 7 p. m.  
Evangelistic service 7:30 p. m.  
Prayer Service, Wed. .... 7:30 p. m.

**HIGH EGG PRICES EXPECTED BY FALL**

say most economists

Egg prices for 5 years have been down one year—up the next. Since prices were so low in 1944, many folks who study egg prices say you'll be selling eggs at extra high prices next fall and winter. Order Chicks Now for Best Profit Opportunity. Take advantage of this fine profit opportunity. Order chicks now. And be sure to raise them on Purina Startena and Growing Chows for low-cost development that means you'll have lots of eggs to sell when prices are highest.



DALE THUREN FARM STORE AT TAHOKA

Assembly of God

Sunday School ..... 10 a. m.  
Morning worship ..... 11:00 a. m.  
Evening worship 7:30 p. m.

Stanley - Jones  
Funeral Home  
And Burial Association  
phone 233 Bx 185 Tahoka

Try Our Old Fashion  
PIT BARBECUE  
We are prepared to  
Barbecue your Chickens  
LAMBERT'S Grocery  
Barbecue Lunches 75c  
Mellorine 1-2 gal. 59c  
M. L. ISSACS, Mgr.

Dr. O. H. NANCE  
Optometrist  
528 N. 1st Lamesa ph. 554

The person with no purpose in life can never show progress. Often a man and his New Year's resolutions go broke together.

**Gibson's**

CLEANERS

CLEANING

PRESSING

Alterations

Joe M. Lehman, M. D.  
Medicine and Surgery  
Hours 8 a m to 6 p m daily  
Sunday: 9 a m to 11 a m  
Office phone 134; Home 209

McILROY CLINIC  
R. D. McILROY, N. D.  
Phone 538 2200 N. Main St  
Tahoka

**VAN'S**

SOFT WATER

Help-Your - Self

**Laundry**

*Real Estate*

— FARMS — RANCHES —  
CITY PROPERTY  
Leases and Royalties

B. M. Haymes

**REX**

Wed. and Thurs.

Feb. 9th and 10th  
Judy Holliday and Jack Carson in  
**Phfft**

Friday and Sat.

Feb. 11th and 12  
JOHN WAYNE in  
**She Wore A Yellow Ribbon**  
In Technicolor

Sunday and Mon.

Feb. 13th and 14th  
Randolph Scott and Marguerite Chapman in  
**Coroner Creek**

*How many "horses" would you like?*

Every driver has different requirements. Chevrolet, with four ultra-efficient new engines, offers the widest range in the entire industry. Whatever you want—acceleration, thrift, effortless cruising—you'll find it here in a valve-in-head engine built by the valve-in-head leader!

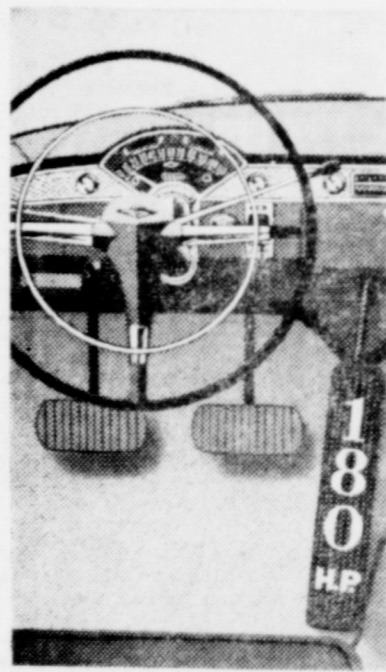

Created for drivers who put a premium on blazing acceleration, the "Super Turbo-Fire V8" has all the advanced engineering features of Chevrolet's V8 design . . . plus dual exhaust system and a four-barrel carburetor. Optional at extra cost.

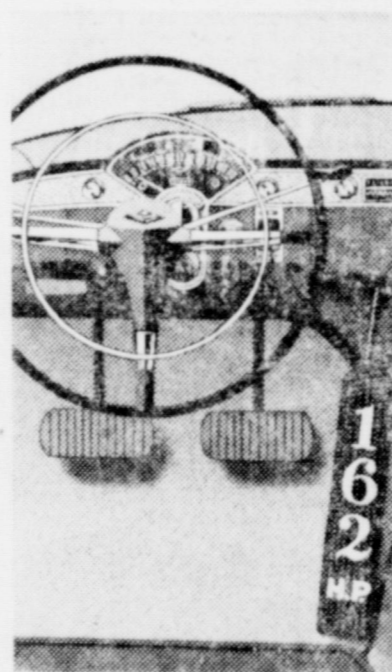

A silk-lined cyclone of power, the "Turbo-Fire V8" boasts the shortest stroke in the low-price field. More compact than other V8's, it has the highest compression ratio (8 to 1) in its class . . . and the exclusive Chevrolet 12-volt electrical system.

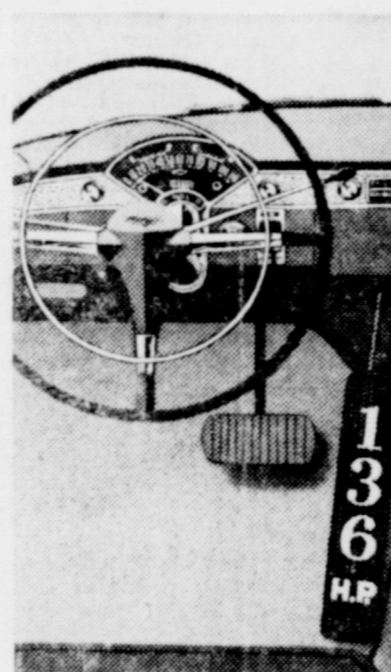

The "Blue-Flame 136" takes advantage of the cushioning effect of Powerglide\* to set the standard of six-cylinder valve-in-head efficiency, gives the ease of automatic shifting at lowest price. It, too, has 12 volts . . . and quiet hydraulic valve lifters.

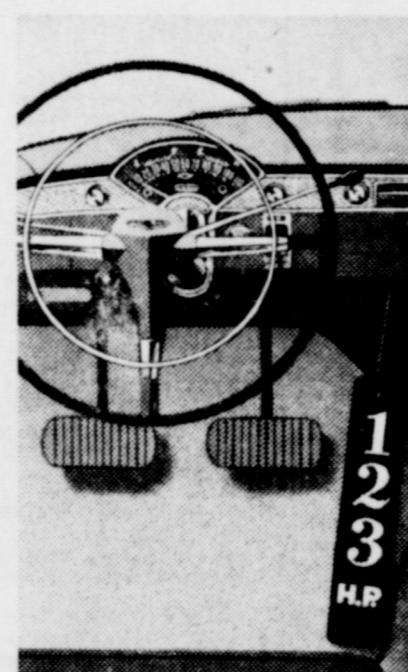

The ultimate development of Chevrolet's 26 years' experience with the valve-in-head six, the "Blue-Flame 123" is the world's yardstick for automotive value. And its thrifty 7.5 to 1 compression offers performance that is gratifyingly smooth and lively.

All with the style that's stealing the thunder from the high-priced cars

No matter which engine you choose, you get Chevrolet's sparkling-new body design, the smartest styling on the road. You get that commanding view through the Sweep-Sight windshield, visibility that lets you see all four fenders. You get a velvety ride you never expected from a low-priced car . . . a "big-car" way of going that stems from the flexing ease of Glide-Ride front suspension, the stability of outrigger rear springs. You get your pick of three modern drives, a full range of power assists . . . and you get all this with Chevrolet's well-known thrifty ways. Come drive a Chevrolet and discover the whole story!

*motoramic*  
**CHEVROLET**

Stealing the Thunder from the High-Priced Cars!

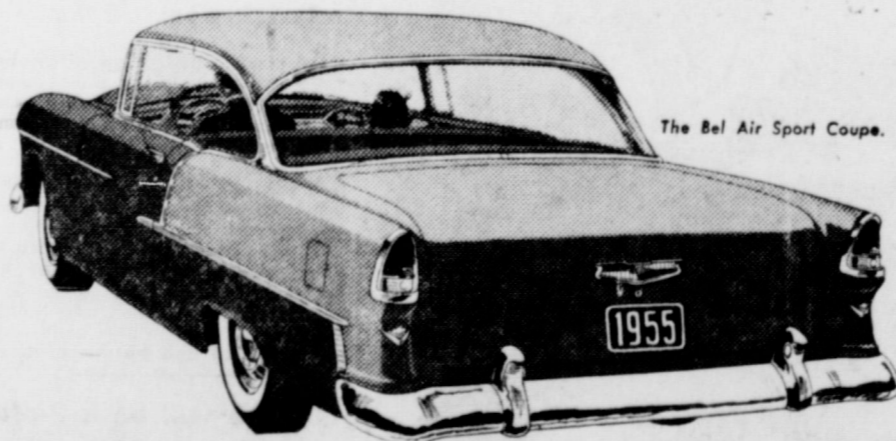

The Bel Air Sport Coupe.

**ELLIS CHEVROLET CO.**

CHEVROLET SALES AND SERVICE

O'Donnell, Texas

I have Recently Purchased Singleton's Hardware Store.

THE BUSINESS WILL NOW BE KNOWN AS...

# Winans Hardware

And Will Remain IN SAME LOCATIO N

We Will Stock a Complete Line of Hardware, Appliances and Sporting Goods.

We will assure you prompt and Courteous Service at all times

Come By and Let's Acquainted

YOUR BUSINESS WILL BE APPRECIATED

# WINANS HARDWARE

CLYDE WINANS, OWNER



**LETTUCE**  
THE CHAMPION OF THE SALAD BOWL

HENRY VIII CONFERRED AN AWARD ON HIS GARDENER WHEN HE INTRODUCED LETTUCE TO HIS TABLE



LOW IN CALORIES... RICH IN ESSENTIAL VITAMINS AND MINERALS... LETTUCE AND OTHER FRESH VEGETABLES HELP KEEP FOLKS SLIM AND FIT.



CRISP HEAD LETTUCE IS A REFRESHING ACCOMPANIMENT TO ALMOST ANY MEAL. MODERN METHODS OF HARVESTING, PACKING, COOLING AND SHIPPING MAKE IT AVAILABLE EVERY DAY OF THE YEAR.

## Alcan Highway Travel Called Heaviest Yet

FAIRBANKS—Still another wilderness is falling before the modern motor vehicle. The Canadian government reports that traffic over the 1,520-mile Alaska highway is at least double that for 1951. The tourist is beginning to crowd the wolf and ptarmigan for room.

A lasting monument to the genius of the American army engineers who built it in record time, the "Alcan," as they called it then, winds through some of the finest fish and game country in North America. It traverses the Peace River farming plains, skirts blue lakes and majestic mountain ranges, visits picturesque Indian villages and crosses swift streams of purest water.

### Part Gravel, Part Macadam

The Canadian terminus of the part gravel, part macadam, 26-foot-wide roadway is at Dawson Creek, the American at Fairbanks, Alaska. Best way to reach the Dawson Creek jumping-off-place by car is from Prince George, B.C., over a new highway. The old trail was a standard road from Edmonton, Alberta.

The United States maintained the entire highway until 1945, when Canada took over administration of its 1,220-mile share. Until 1948, the Canadians wisely refrained from issuing travel permits indiscriminately, fearful lest some come to grief miles from help.

Now wooden fills over quaking muskeg have been replaced with steel and concrete. New bridges are constantly being built. Filling stations and hostleries plentifully dot the route. Highway patrols prowl constantly.

No longer is a travel permit required, and a motor trip to Alaska is a safe, simple possibility for anyone with a good car and a respectable vacation budget.

### Home of Indians, Aleuts

Before the Gold Rush of 1898, Alaska was populated largely by Indians and Aleuts. Visitors from the outside were fur trappers, hunters and fishermen. When Secretary of State William H. Seward bought the territory from Russia in 1867 for \$7,200,000, many Americans thought the price too high and called the new possession "Seward's Folly," or "590,000 square miles of icebergs and polar bears."

## Some Moles Dangerous Philly Doctor Warns

CHICAGO—Although more than 99.9 per cent of all moles are harmless, some may turn into the worst kinds of cancer—highly malignant, very invasive and promptly fatal—Dr. Albert P. Seltzer, of Philadelphia, warned.

"Many people feel that just because a mole or other growth has been present since birth, it will never cause trouble," Dr. Seltzer says. "This is wishful thinking. We are all born with teeth, with tonsils, with an appendix. Yet frequently these organs become diseased and must be removed. The same is true of the common mole."

"Should every mole be removed? The answer is no. Most moles need no treatment except for cosmetic reasons. But certain kinds of moles are dangerous. A mole that increases in size, a mole that bleeds readily, a mole that becomes irritated or inflamed may already have become cancerous and certainly should come out at once."

Dr. Seltzer pointed out that black moles, particularly blue-black, green-black or slate colored ones, are prone to become malignant. Moles on the foot are quite dangerous and should be removed, as should moles in places exposed to constant irritation or chafing, such as along the collar line, in the shave area of the face, on the lips of a pipe smoker, along the belt line or in the armpit.

## FIRST BAPTIST CHURCH

"The Friendly Church With A Message"

Sunday  
9:45 a. m.: Sunday School  
10:55 a. m.: Morning Worship  
5:30 p. m.: Youth Choir Practice  
6:30 p. m.: Training Union  
7:30 p. m.: Evening worship  
8:30 p. m.: Youth Fellowship  
Monday  
3:00 p. m. Women's Missionary Society  
2:30: School Age Sunbeams  
3:00: Pre-school age Sunbeams  
First and Third Tuesdays: 7:30 p. m. Brotherhood  
Wednesdays  
7:30 Officers and Teachers meeting  
7:30: Prayer meeting  
8:30 Choir Practice

## BARBAIN DAY RATES NOW ON Lubbock AYALANCHE

7 days a week ..... \$12.95  
Week days only ..... \$11

Also Agent for Abilene Reporter  
Agent for over 500 Magazines  
The Index Sells Reading Pleasure

Send us your NEWS



# Here she is! New Lubbock Streamliner!

C'MON DOWN AND SEE THE

Santa Fe goes all out with this new Streamliner between Lubbock and Amarillo

- Sleek, Diesel-powered streamliner connecting at Amarillo with San Francisco Chief to Chicago.
- Through Pullman between Lubbock, Kansas City and Chicago.
- Modern, air-conditioned chair car between Lubbock and Amarillo.

**SEE IT ON EXHIBIT AT O'DONNELL**  
**Thurs.—Feb. 17—2:30 P.M. to 3 P.M.**  
*Come and bring the family!*

**NEW LUBBOCK STREAMLINER GOES INTO SERVICE FEBRUARY 20th**

SCHEDULE	
(Effective February 20, 1955)	
Lv. Lubbock (Train 94)	3:05 pm
Lv. Abernathy	F 3:25 pm
Lv. Hale Center	F 3:57 pm
Lv. Plainview	F 4:10 pm
Lv. Kress	F 4:23 pm
Lv. Tulia	F 4:39 pm
Lv. Happy	5:01 pm
Lv. Canyon	5:25 pm
Ar. Amarillo	
San Francisco Chief	5:50 pm
Lv. Amarillo (Train 2)	11:45 pm
Ar. Wichita	4:10 am
Ar. Kansas City	12:20 pm
Ar. Chicago	
RETURN SCHEDULE	
Lv. Chicago (Train 1)	4:00 pm
Lv. Kansas City	11:40 pm
Lv. Wichita	3:55 am
Ar. Amarillo	9:25 am
Lubbock Streamliner	
Lv. Amarillo (Train 1)	9:30 am
Lv. Canyon	9:55 am
Lv. Happy	F 10:15 am
Lv. Tulia	F 10:31 am
Lv. Kress	F 10:45 am
Lv. Plainview	F 11:01 am
Lv. Hale Center	F 11:17 am
Lv. Abernathy	F 11:34 am
Ar. Lubbock	11:59 am

## Egyptians Made Elaborate Dolls For Children

No one knows for sure who made the first doll, but it can be assumed the earliest figures were sacred—gods and ancestor images. These doll-like forms were not toys for the delight of children, but solemn religious figures that preserved the tribe from harm.

Then, somehow, somewhere, a change took place. Dolls became a toy for girls and the most popular Christmas toy of them all.

Dolls have been discovered in Egyptian tombs and ruins, some even had real hair; some were ivory, carved by craftsmen for a king's daughter; others were made of straw by an overworked mother in a peasant's hut.

In ancient Greece dolls were played with and cherished by little girls until they were ready to be married. Then their dolls were taken to the shrine of a favorite goddess; and, often with tears, presented to her. The Roman children played with dolls, too, but after the fall of the Empire there came a long period in which there is no record of dolls.

Not until the thirteenth century when dolls were made in Nuremberg and dressed in the fashions of the times did little girls again play with dolls. They were here to stay.

By and by in Europe, the French fashion dolls became all the rage, not for children to play with but as models from which fine ladies could pattern their own modish costumes.

In America, the Indian children had dolls of their own made of rawhide and feathers and wood.

Pioneer children had dolls much like these, and some were made of braided cornhusks, or nuts, or cornucobs, or rags, and were dearly loved in spite of their plainness.

Much later, lifelike dolls were imported from Germany, where the doll industry had reached enormous proportions. These dolls had fine china heads with carefully painted faces and kid bodies that were jointed at the arms and legs. Later there came the Japanese-made dolls, which were inexpensive enough for almost any child to own. Then the American-made dolls began to appear—the special dolls, the kewpies, billikens, Buster Browns, teddy bears, Patsy dolls and Shirley Temples and phonograph dolls, with all the host of others that have followed, and which are still to come.

Want to sell, buy or trade . . . four bits will tell your story to 925 guaranteed readers in this area. No other medium of advertising has this CONCENTRATED coverage. The Index.

### Broiler Chickens Give Farmers New Product

GEORGETOWN, Ohio—A boom in the broiler chicken business the last five years has given farmers near this Ohio town a new farm product that can be produced profitably—eggs for hatchery purposes.

A good example of a farmer who has gone into this business in a big way is Wayne Bach, R. F. D. 2.

Since most of his eggs go for the broiler trade, Mr. Bach raises New Hampshire Reds, a fast maturing, meat type bird, preferred by many broiler raisers and the market.

His breeding flock consists of 1,000 hens and one rooster for each 10 or 12 birds. His egg production runs about 50 to 55 per cent now and is increasing.

As many farmers have done, Mr. Bach converted a barn into a laying house. The former dairy barn measures 36 by 60 feet and 550 birds are housed on the mow floor and another 450 on a floor constructed above the mow floor.

A chain conveyor system carries feed from a hopper on the first floor to feeding troughs on the upper floors. It's a great labor saving device, but Mr. Bach still has to carry feed sacks about 12 feet from his truck bed to near the hopper.

A motor on the conveyor system automatically starts every hour and a half and runs for 15 minutes. That's the length of time it takes to carry adequate feed to the laying flock.

### Pastor Tempers Justice With Mercy

LIBERTY, Ky.—In a big city when a theft is committed, the crime is reported to the police and the cold, indifferent process of the law works to catch the thief and punish him.

In a small town, the law against theft is sometimes tempered by the community heart, or spirit of neighborliness.

Someone stole two lengths of garden hose and a sprinkler from the lawn of the First Christian Church. The pastor, who believes that justice is always to be tempered with mercy, placed an ad in the Casey County News, the home town newspaper, that directed the thief as follows:

# Announcing . . . The Sale of Hardware Department to CLYDE WINANS

And our removal across the street to continue a  
Line of . . .

## Appliances & Service T. V. SALES AND SERVICE

At This Time We Wish To Express Our Sincere Appreciation For The  
Past Years Of Patronage at Our Former Location. Again, our thanks

# SINGLETON'S Appliance

Mr and Mrs. Hal Singleton, jr.

### SCHOOL BUS SALE

Sealed bids will be received in the office of the O'Donnell Independent School District Tax Assessor - Collector in O'Donnell, Texas on February 11, 1955 at 10:00 a. m. o'clock on One 1945 Ford school bus, 48 passenger, and one 1946 Chevrolet school bus, 48 passenger, being offered for sale. This equipment may be seen at the Bus Barn in O'Donnell, Texas. Bid proposals may be secured by contacting Mr. T. J. Vandell at the Tax Office O'Donnell, Texas 2tc

Broilers for sale \$1 each J. C. Swinney

For sale: Weaning age pigs. See Harold Mires rt. 2 O'Donnell

### Assembly of God

Sunday School . . . 10 a. m.  
Morning Worship . . . 11 " " "  
Evening worship 7:30 p. m.

### METHODIST NEWS

J. Marvin Menefee, Pastor  
Sunday school . . . 9:45 a. m.  
Morning Worship . . . 10:55 a. m.  
Evening Fellowship for all age groups . . . 6:15 p. m.  
Evening worship . . . 7 p. m.  
The Wesleyan Service Guild meets each first and third Thursday nites at 7:30 p. m.

The WSCS Faith circle meets Monday mornings at 9:30  
Mary Martha circle meets on Tuesday mornings at 9:30  
Choir practice each Wednesday late at 8 p. m.

Methodist Men meet each Third Monday for supper meetings and program at 7 p. m.

House Moving: Bud Pugh 3-13

## Arthur L. GOLDEN



OF PERRYTON  
Former Minister of the Local  
CHURCH OF CHRIST

Will begin a GOSPEL MEETING in  
O'DONNELL CHURCH OF CHRIST  
FEBRUARY 28th and continue thru March 9th

★ Services will be conducted daily at 7 a. m. on  
Week Days and at 7 p. m.

On Sunday services will be as follows:

Bible School . . . . . 10 a. m.  
Worship ( Morning ) . . . . . 10:45 a. m.  
Young People's Class . . . . . 6:15 p. m.  
Evening Worship Services . . . . . 7 p. m.

★★ We cordially invite everyone to attend these  
Gosp'l Meetings with us. . . . .

# Only Car at its Price\* . . . So Smart! So Big! So Powerful!

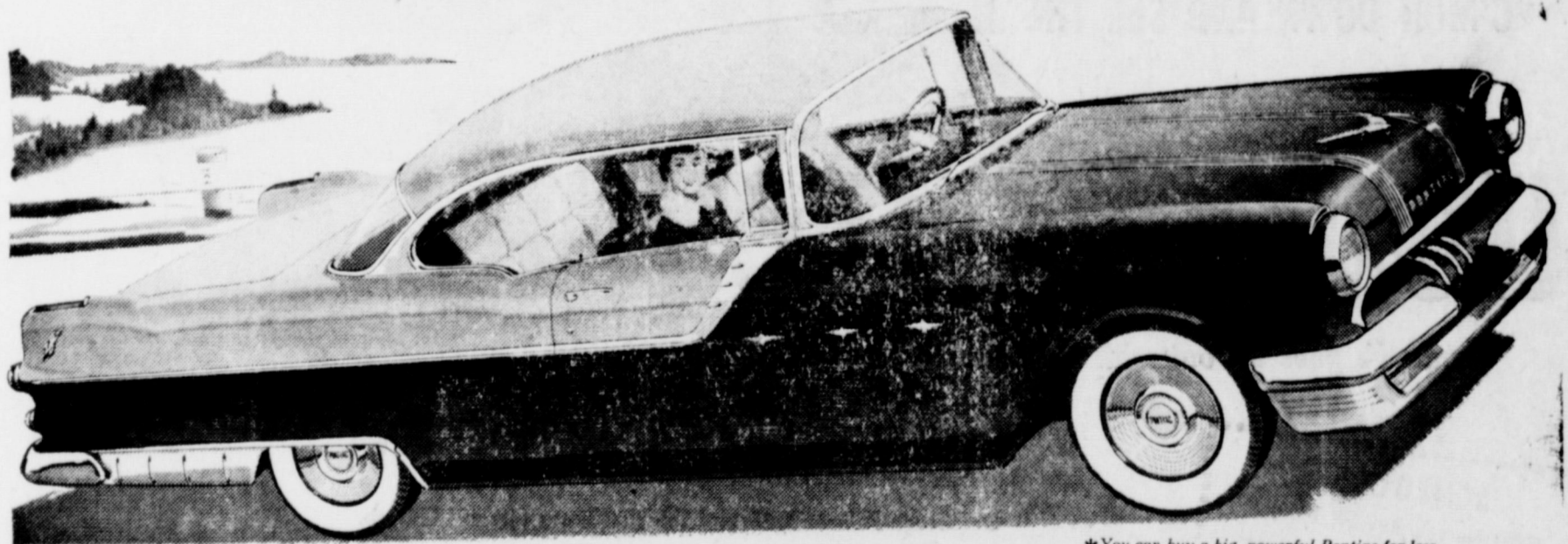

\*You can buy a big, powerful Pontiac for less than many models of the lowest-priced cars!

Whatever you want most in a car—beauty, size or performance—you get it in extra measure in a Pontiac. In fact, when you choose Pontiac the decision comes very easily—because Pontiac alone, at its price, gives you *everything!*

For example, take Pontiac's distinctive smartness. Certainly there is no question on this point. Pontiac is the one car that stands apart from all the others.

If it's size and big-car sure-footedness you want—Pontiac's your car! Pontiac's long wheelbase—124 inches in the Star

Chief, shown here, and 122 inches in the 860 and 870 series—is the *plus* wheelbase that provides the roominess, the comfort, the satisfying road-hugging security that only a big car can supply.

As for performance—once you get behind the wheel you have all the proof you need that Pontiac is way ahead in this department, too. Pontiac's spectacular performance starts with the most modern engine of all—the powerful new Strato-Streak V-8—specifically designed for Pontiac's all-new chassis to give you *balanced*

performance. That means smooth, eager getaway in traffic; power to spare on the open road; and even more of Pontiac's traditional economy, dependability and long life.

All this adds up to a wonderful car and—with Pontiac's remarkably low price tag—a very wonderful buy. Come in soon and talk dollars and cents. If you're in the market for *any* new car, you'll discover you can easily afford all the pride and pleasure of a big, powerful, luxury-loaded Pontiac.



Go Modern... Go **Pontiac**

WITH THE SENSATIONAL  
STRATO-STREAK V-8

## HARRIS PONTIAC

PONTIAC SALES AND SERVICE

7th and Doak Sts. O'Donnell, Texas

**NEED VITAMINS?**

We carry at all times a complete line of all standard brands of vitamins including . . .

- **Rexall Super Plenamines, Rexall Mineralized B Complex Vitamins, Fortified Vitamin B Complex**
- Also Vaporizers, and Rex-Ray Heat Lamps



**Lott Pharmacy**  
Hugh Lott, Registered Pharmacist

**PREINVENTORY SALE**  
QUALITY MERCHANDISE  
--We Buy By Carload And Can Sell Like Wholesale  
Everything In Hot Point Appliances  
Tappan Ranges  
We Specialize In Home Freezers  
\$100.00 Off On All Home Freezers

**Amos Supply, Lamesa**

**Deep Breaking**

ROOT CUTTING IHC TD24 TRACTORS  
BULL DOZING TOWNER PLOWS  
PHONE 4983 - 3818 LAMESA, TEXAS  
M. C. ROBERTS MANAGER

**Lynn County Farm Bureau**

Office in McElroy Bldg; 1649 Sweet St.  
Tahoka Phone 528

We Attend to Your Insurance Need.  
Gas Exemption Forms Filled Out for any Farmer FREE!

BRACEROS FOR YOUR FARM LABOR  
FARM BUREAU INSURANCE SERVICES  
Auto - Fire - Life - Polio - Blue Cross, Blue Shield  
Farm Liability  
Office Hours: 9 to 5 Six Days a Week  
Effective Jan. 8th the Office Hours Will be changed to 9 to 12 on Saturdays.

**Conogas**

WE ARE NOW READY  
TO SERVE YOU WITH  
L. P. GAS  
SEE US FOR  
PROMPT AND COURTEOUS  
SERVICE

**Guy Bradley  
Butane Co.**

CALL OR COME BY

**Moore Insurance**

"For All Your Insurance Needs"  
Phone 220

O'Donnell FARM AND RANCH STORE  
L. G. Clark Owners C. A. Doss  
Complete Line PAYMASTER FEEDS  
A Complete Line of FIELD SEEDS  
"In Business to save you money"

**Church Of Christ**

V. J. Cullum, Minister

Sunday  
Bible School 10 a. m.  
Morning Worship 10:45 a. m.  
Young People 6:15 p. m.  
Evening worship 7 p. m.  
Tuesdays: Ladies Bible Class at 2:30 p. m.  
Wednesday: Bible Study and Worship at 7:30 p. m.

Courtesy always pays-but don't pull up on the road to success and let the other fellow go ahead.



**RESERVED SEAT**

CAN you duplicate that favorite corner of yours if it's burned out? Is your insurance UP to the job? Make sure! Count your household contents dollars and protect this investment with adequate insurance.

**LOANS**

CLAYTON  
INSURANCE AGENCY  
PHONE 148

**METHODIST NEWS**

J. Marvin Menefee, Pastor

Sunday school 9:45 a. m.  
Morning Worship 10:55 a. m.  
Evening Fellowship for all age groups 6:15 p. m.  
Evening worship 7 p. m.  
The Wesleyan Service Guild meets each first and third Thursday nites at 7:30 p. m.  
The WSCS Faith circles meets Monday mornings at 9:30  
Mary Martha circle meets on Tuesday mornings at 9:30  
Choir practice each Wednesday nite at 8 p. m.  
Methodist Men meet each Third Monday for supper meetings and program at 7 p. m.

For sale, butane brooder, see Wes. W. Caswell, O'Donnell 2tp  
For Sale, Weining pigs, M E GREENLEE, Rt. 2 O'Donnell 2tp  
House Moving: Bud Pugh 3-13

**FIRST BAPTIST CHURCH**

"The Friendly Church With A Message"

Sunday  
9:45 a. m.: Sunday School  
10:55 a. m.: Morning Worship  
5:30 p. m.: Youth Choir Practice  
6:30 p. m.: Training Union  
7:30 p. m.: Evening worship  
8:30 p. m.: Youth Fellowship

Monday  
3:00 p. m. Women's Missionary Society  
2:30: School Age Sunbeams  
3:00: Pre-school age Sunbeams  
First and Third Tuesdays: 7:30 p. m. Brotherhood  
Wednesdays  
7:30 Officers and Teachers meeting  
7:30: Prayer meeting  
8:30 Choir Practice

No nation has better citizens than the parents who teach their children how to pray.

Every bad habit acquired by a person actually places a chattel mortgage on his personality.

**SCHOOL BUS SALE**

Sealed bids will be received in the office of the O'Donnell Independent School District Tax Assessor - Collector in O'Donnell, Texas on February 11, 1955 at 10:00 a. m. o'clock on One 1945 Ford school bus, 48 passenger, and one 1946 Chevrolet school bus, 48 passenger, being offered for sale. This equipment may be seen at the Bus Barn in O'Donnell, Texas. Bid proposals may be secured by contacting Mr. T. J. Vandell at the Tax Office O'Donnell, Texas 2tc

Broilers for sale \$1 each J. C. Swinney  
For sale: Weining age pigs. See Harold Mires rt. 2 O'Donnell

It is next to impossible to make a man see the light if he is blind to his own interests.

For sale: fresh frozen young caged hens, stock up your freezer. 4-c lb. Ralph Gary, ph. Aten 2327, 3 and half miles south on Lamesa highway. 2tp

NOTICE  
I am leasing my shop to Hattie. Will be in the shop on Thursdays and Fridays.

VERNIE  
See that your news gets to your home town papers! Lowest Priced and Finest Quality PRINTING In West Texas All prices 25 to 40 per cent less than elsewhere

THE INDEX



**Pays to have a financial "spare" too!**

MEMBER OF FEDERAL DEPOSIT INSURANCE CORPORATION

**First National Bank Of O'Donnell**



**HIGGINBOTHAM FUNERAL HOME**  
"Dedicated to Helpfulness"  
408 N. Austin St. Lamesa Phone 4585  
24 Hour Ambulance Service  
Burial INSURANCE "Bonded Protection"

Always . . .

A Complete Stock of  
**AUTO parts**  
WE ALWAYS APPRECIATE YOUR TRADE  
**O'Donnell  
Auto Supply**  
BOYD SMITH, OWNER

*Ship and Travel*  
**Santa Fe**  
all the way



When you ship, or when you travel you can benefit from *Santa Fe all the way* service that links Texas with the Great Lakes, California, Colorado and the vast west and southwest sections of our nation.

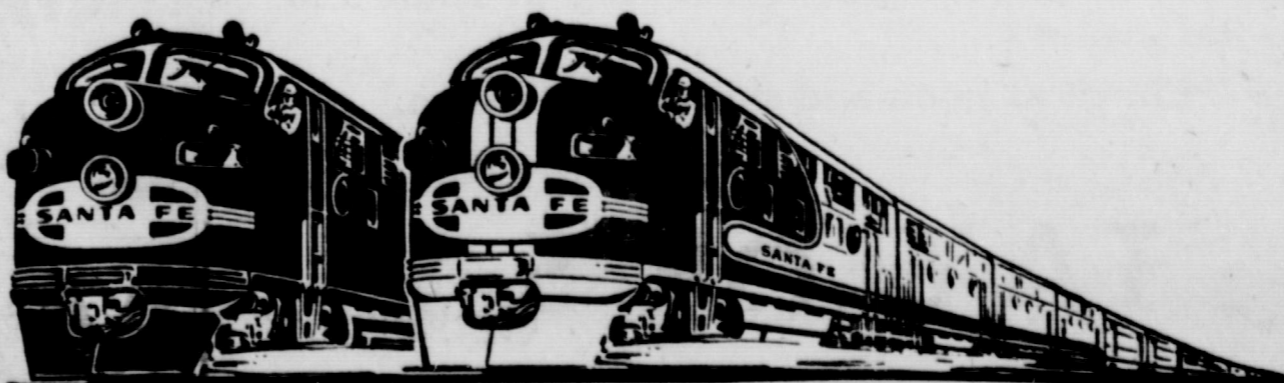

For hometown help with your shipping or traveling problems, just call your local Santa Fe agent.

# BLOCKER GROCERY

"Trade Goes Where Invited, Stays Where Treated Best"

## SPECIALS For Friday and Saturday



**Oranges only 29c**

"Texas" 5 lb Plastic bag

**Carrots 2 for 15c**

One lb Plastic bag; fresh

**Corn 2 for 25c**

303 can "Diamond", yellow cream style

**Biscuits 2 for 15c**

"Ballard", new, easy-open can

**Velvetta 2 lb box 83c**

Kraft's Cheese Spread 2 lb box

**Lard 4 lb pail 79c**

Pure 4 lb pail

**Sugar 10 lb bag 87c**

Pure cane

**Hams picnic 1b36c**

Whole or half

**sliced Bacon 47c**

CORN KING LB

**beef roasts 47c**

Choice cuts per lb

**Fryers**

TRADE WHERE MA SAVES MONEY FOR PA  
We Reserve The Right to Limit. Nothing Sold to Merchants to be re-sold

## We're Expecting You on JOHN DEERE DAY

Free Lunch -- Free Show

Come and Stay All Day

Door Prizes To Be Given

Wednesday, February 16th

There will be an equipment showing at 10:00 a.m.

Lunch at noon and show at 1:30 p. m.

# TAYLOR'S

IN O'Donnell, Texas

### BARGAIN DAY RATES NOW ON

Lubbock AVALANCHE  
7 days a week ..... \$12.95  
Week days only ..... \$11  
Also Agent for Abilene Reporter  
Agent for over 500 Magazines  
The Index Sells Reading Pleasure  
000

## Week End Values

**Bed Spreads \$2.95**  
Chenille, all colors; full size  
Was \$3.95

**Handkerchiefs 13 for \$1**  
White

**Print Dress Materials**  
80 square print, fast colors  
Regular price 45c per yard  
3 yards for \$1

**Men's Corduroy Shirt**  
Men's Corduroy Shirt was \$1.69  
Now \$3.35

**White Sheets Now \$1.98**  
81 by 108 Commander White Sheet  
Type 128

**Men's Shorts Now \$1**  
100 Per Cent Nylon All Sizes  
Was \$1.29

**Large Selection of Piece Goods**

**Watch Our Ad for Next Week's Specials**

Come In And Get Acquainted and see all our new Merchandise arriving daily.

**FRANK'S DEPARTMENT STORE**

## Specials For Friday and Saturday

Large Pink Grapefruit ..... 2 For 25c  
Bulk Carrots Nice Crisp ..... lb 08c  
Fresh Onions Large Bunch ..... 2 For 15c  
Giant Box Post Toasties ..... 25c  
25 Oz Clabber Girl Baking Powder ..... 25c  
No 303 Sun Spun Corn ..... 15c  
2 lb Sun Spun Peach or Plum Preserves ..... 43c  
25 lb Aunt Jemima Flour ..... \$1.99  
14 Oz Libbys Catsup ..... 21c  
Q. Wesson Oil ..... 63c  
Libbys Pink Salmon ..... 53c  
All Meat Bologna ..... lb 45c  
U S Grade 1 Beef Roast ..... lb 49c  
Swift Premium Bacon ..... lb 65c

## Line Grocery And Market

Plenty of parking behind the store; come in and shop with us ..... WE DELIVER PHONE 118

## Valentine Values!

**SUGAR 10 lb bag 49c**  
With a Purchase of \$10 In Food

**Oleo 17c**  
Kimbell's per lb

**Fab 2 large boxes 59c**  
PLUS REGULAR SIZE AJAX CLEANSER FREE

**Lilt 99c**  
Home Permanent plus tax

**Tuna 19c**  
Half Hills

**Preserves 19c**  
Kimbell's peach or apricot 12 oz

**Crackers 24c**  
Salad Wafers per lb

**Pancake Flour 17c**  
Aunt Jemima 1 lb 4 oz. size

**Pet Milk 25c**  
2 large or 4 Small Pet

**Banner Bacon 53c**  
per lb

**Beef roast 49c**  
Home Killed per lb

**Cheese 49c**  
Good Longhorn per lb  
Fresh Fryers and Hens

# MANSELL BROS

PHONE 50 SPECIALS FOR FRIDAY AND SATURDAY FREE DELIVERY

PHONE 50