

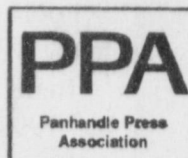

BAILEY COUNTY JOURNAL



Volume 36, No. 17

Published Every Sunday at Muleshoe, Bailey County, Texas 79347

Sunday, April 27, 1997

Leal's family tradition for four decades

By RICK WHITE
Managing Editor

A smile burst across the face of the little boy with big brown eyes.

A large man in a cowboy hat was calling his name. Five years old and barely big enough to see over the dining room tables, Roman scurried over and shook the man's hand.

The same way he's seen his dad do a hundred times. "Seeing Roman running around the restaurant brings back a lot of memories," said his dad, Victor Leal, flashing the same toothy smile. "It's like deja vu."

Victor, 35, literally grew up in, and now owns, the restaurant business his parents started four decades ago.

During the month of May, Leal's Mexican Restaurant in Muleshoe will be celebrating its 40th anniversary with a series of contests, entertainment and giveaways.

"We wouldn't have what we have today if it wasn't for all our faithful customers

over all those years," said Jesse Leal, Victor's father.

Jesse and Irma Leal never dreamed the tiny tortilla factory and restaurant they started in the spring of 1957 would one day turn into West Texas institution.

Leal's is now a must stop for so many when visiting Muleshoe.

"They didn't have any visions of grandeur, they just had kids to feed," Victor said. "My mom still jokes once a week that all this started with a frying pan and a few tortillas."

And it did. Newly married, the Leals saw a need for traditional Mexican food in the area.

At first, the Leals catered to the taste preferences of the "braceros," Mexican laborers hired to do contract work on local farms.

It was mostly a weekend business as the "braceros" would come to town with the ranchers on weekends and load up on the corn tortillas

Continued on page 2

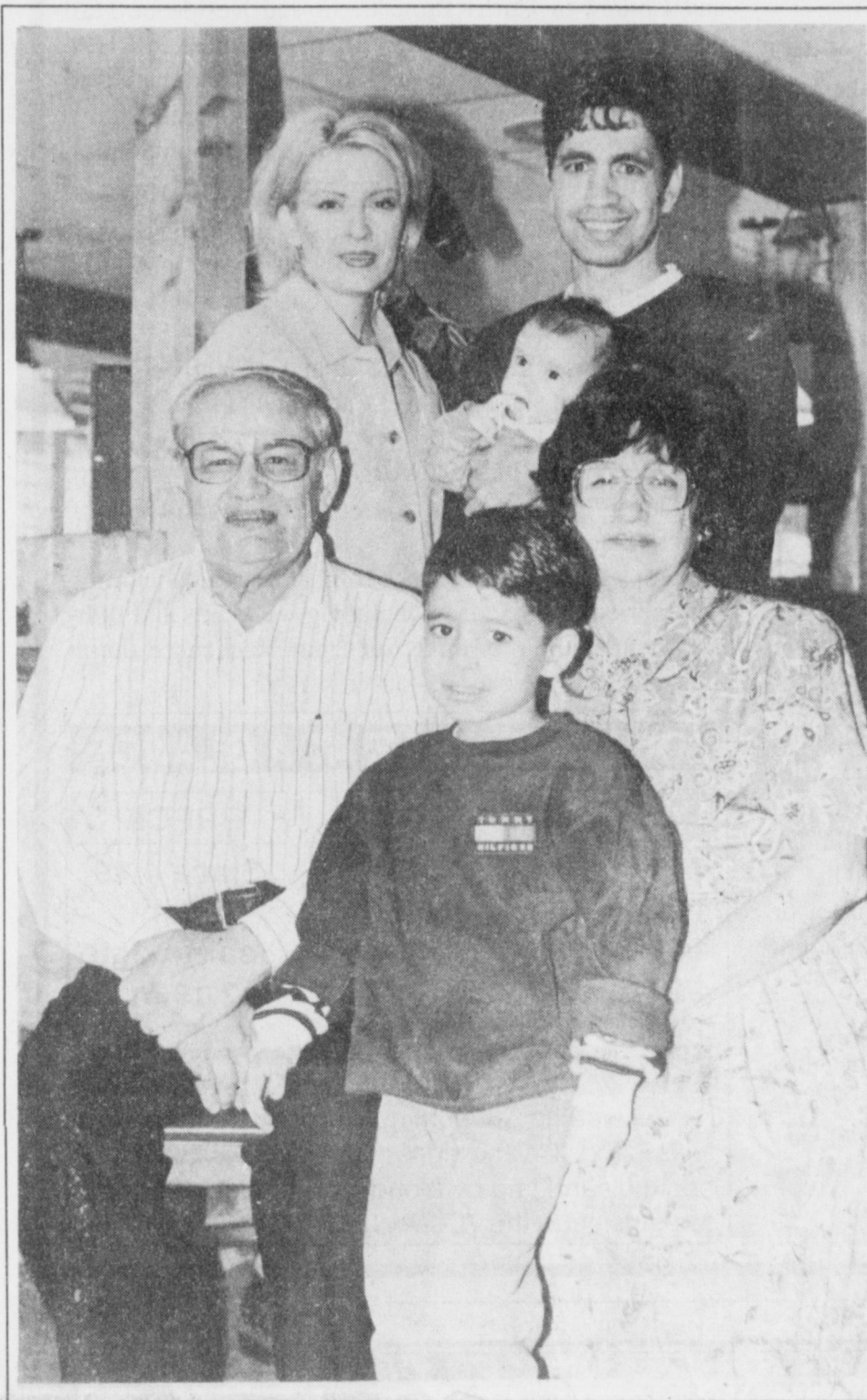

One big family

Leal's Mexican Restaurant has been family-owned for the last four decades. Pictured are (clockwise from bottom left) Jesse, Debbie, Noah, Victor, Irma and Roman Leal. Victor and Debbie took over the Muleshoe restaurant from his parents in 1992.

Area drenched with more than 2 inches of rain

By SAMUEL VILLARREAL
Journal Staff Writer

Charles Moraw, Muleshoe Co-op Gin manager, is positive about the precipitation the area is receiving, even if he can't measure it all.

"I haven't even checked the rain gauge today because it's in the middle of a big pool of water," Moraw said.

Bailey and Parmer County farmers received more than two inches of precipitation since Tuesday. Three days of grey skies brought Muleshoe on and off rains last week, filling streets and parks with water.

"I can't hardly believe all this moisture," said Don McDonald, manager at Clay's Corner Gin near Lazbuddie, where 2 1/4 inches of rain fell last week.

McDonald said the rains will be a mixed blessing as area farmers begin preparations to plant this year's cotton crop. While the rain will help to raise soil moisture, it will also keep farmers out of their fields for a few days.

Marvin McCaul, manager at the Maple Co-op Gin, said the 2 1/2 inches of rain his area has received will benefit dryland wheat.

"If the cold weather didn't hurt the wheat, then the rains will help it pretty good," McCaul said.

The weather has proven to be both good and bad in Parmer County, where up to four inches of snow was reported Friday.

While farmers are happy about the moisture, the snow made travel conditions treacherous.

Multiple wrecks were reported by the Parmer County Sheriff's Department, most of which were attributed to slick roads.

Small amounts of snow were seen in Bailey County, most of which quickly melted.

"We've been in pretty good luck around here,"

Continued on page 2

Wheat outlook brighter

By RICK WHITE
Managing Editor

Freeze damage to wheat varies from field to field, but is much less than local growers originally feared.

Bailey County Extension agent Curtis Preston estimated losses at 15-20 percent from a three-day cold snap in mid April.

"The damage varies from field to field, and even within the field," Preston said. "I've had to check every field."

Damage estimates in Bailey County are low compared to other areas of the Panhandle.

Preston said estimates around Tulia, 90 miles north, ran from 50 to 80 percent. Estimates in the northernmost regions of the Panhandle ran as high as 80 to 100 percent.

Plenty of winter rain had left fields soaked and wheat hearty, which had industry experts predicting what might have been the best Texas wheat crop in five years—until the freeze.

Brent Bean, a specialist with the Texas Agricultural Extension Service, said the freeze cost the Panhandle 25-30 million bushels. He said this year

Continued on page 3

Valley Motel damaged by fire

A structure fire early Friday morning destroyed four rooms at the Valley Motel on American Boulevard and forced the evacuation of eight homes nearby.

Three rooms were occupied when the fire started about 6 a.m. One woman was treated at the scene for smoke inhalation, according to police reports.

Despite a driving rain storm, high winds, the Muleshoe Volunteer Fire Department had the fire under control by 7:45 a.m.

The entire motel suffered smoke damage and a car parked out in front of one of the fire-ravaged rooms was damaged.

Police evacuated residents in home located in the 1500 block behind the hotel

Continued on page 5



Early morning blaze

A fire Friday morning destroyed four rooms at the Valley Motel. No one was seriously hurt.

Cinco de Mayo helps preserve heritage

By SAMUEL VILLARREAL
Journal Staff Writer

Local Hispanic organization Comite Patriotico is organizing a Cinco de Mayo festival to give local Hispanics an opportunity to celebrate their heritage.

Tony Montez, president of Comite Patriotico, said several events are confirmed or in the works for a Cinco de Mayo festival, which will take place May 4 in the East City Park.

Cinco de Mayo, or Fifth of May, is a

holiday celebrated among Hispanics to commemorate the victory of Mexico's army over invading French forces on May 5, 1862.

Amy Alvarado, one of the event's organizers, said festivals such as this are important in preserving the Hispanic culture, which she believes is slowly being lost among young Hispanics.

"Some young Hispanics are becoming so Americanized that they can't even speak Spanish," Alvarado said. "We're in

America, I understand that. But we don't want young people to forget where they came from."

Alvarado said such festivals provide cultural events to small town, adding that many people from Maple, Lazbuddie, Lariat and other area communities will attend. The festival also draws people from Clovis and Lubbock.

Montez said local festivities will be

Continued on page 3

Committee proposes cuts in CRP acres

The House Appropriations Committee Thursday axed 5 million acres from land eligible for the Conservation Reserve Program, saying Midwest farmers are the main beneficiaries of the giant land retirement program, according to a report by the States News Service.

"Midwest farmers, God love them all, get 70 percent of the acreage in CRP," said James Walsh, R-New York, who spearheaded the drive to cut the amount of allowable lands. "Lets spread the wealth."

Walsh noted that he favored the CRP program, which is designed to conserve highly erodible land, enhance wildlife and improve water quality. But he complained that most of the land in CRP is bundled up in 11 state across the Midwest.

In Texas, the program enrolls more than 4 million acres, said Roger Lemmons, of the USDA's Farm Service.

Between 230 and 240 million acres, two thirds of the nation's farmland, are eligible for the conservation program, which removes lands from production for up to 10 years in return for federal rental payments.

The Agricultural Department opposes the acreage cap, and President Clinton this week warned Congress against load-

Continued on page 3

AROUND MULESHOE

Muleshoe school board meeting April 28

The Board of Trustees of the Muleshoe Independent School District will meet in regular session 7 p.m. April 28 in the MISD administration building.

Items on the agenda include adoption of a calendar for the 1997-98 school year and discussion of the energy management plan.

Immunization clinic May 2 in Muleshoe

The Texas Tech Regional Clinic will be holding a children's immunization clinic from 8-10:30 a.m. and 1-4 p.m. May 2.

Cost will be \$5 per vaccine. Children will need their immunization records. Medicaid patients should also have their Medicaid cards.

Marriage seminar at local church May 2

The Christian Center Church will present "Marriage Growth Seminar - Part 1" from 6-9 p.m. May 2 at the newly remodeled Christian Center Church located 3/4 mile south of town on Hwy. 214.

The seminar will be taught by W.T. and Pat Watson of Muleshoe. Sandwiches and drinks will be served and a workbook will be provided at no charge. Child care can be provided on request.

To register, call W.T. or Pat Watson at (806) 925-6763.

Dairy Queen holding benefit raffle May 10

Dairy Queen and Churches Fried Chicken along with local arcade and pool hall B.S. and More are holding a raffle May 10 to raise funds for the Children's Miracle Network. The \$1 raffle tickets are on sale at all three locations.

The top prize is a gold and pearl necklace with matching earring valued at \$300. The second prize, a pool stick with carrying case valued at \$300, has been donated by B.S. and More. Other prizes being raffled include a CD walkman, CDs and children's videos.

Persons having been employed by Dairy Queen or Church's Fried Chicken within the past 30 days are not eligible for the raffle.

Bailey County 4-H selling peaches

The Bailey County 4-H Clubs will be selling peaches until June 5th.

Two separate orders are available. One box (the Gift Box) offers 25 to 30 count for \$15; the other is a Half bushel with 70 to 90 peaches for \$22.

Persons not contacted by 4-H members can place their

order by calling the Bailey County Extension office at 272-4583

Trussel nominated for WTAMU award

Mickey Trussell, a general studies major at West Texas A&M University, has been nominated to receive the WTAMU Man of the Year Award.

Trussel was nominated for the award by the WTAMU Student Government. He is a member of Stafford Hall Council, Leadership Board, Dean's Roundtable Executive Council, WTAMU Parking Committee, Greeks for Christ and Church of Christ Bible Chair and Residence Hall Association (RHA). Through his involvement in RHA, Trussel has been awarded several honors and named to several regional and national residence hall councils.

Trussel is a 1992 graduate of Muleshoe High School.

School textbooks on display in Lubbock

Textbooks and electronic media systems being considered for use in Texas Public School beginning in August 1998 will be available for review at the Education Service Center-Region 17.

The textbook display is located in the Creative Corner (Room 199) of the building located at 1111 West Loop 289, Lubbock, Texas.

Samples may be reviewed on site, 8 a.m. - 6 p.m. Mondays - Thursdays, 8 a.m. - 4 p.m. Friday, and 10 a.m. - 4 p.m. Saturdays.

Samples may also be checked out, subject to availability, for a period of three days, including weekends and holidays. A maximum of three titles may be checked out at a time, and must be checked out in person.

LOCAL WEATHER AT A GLANCE

	HIGH	LOW	PRECIP
4/21	84	45	Since 4/19
4/22	68	43	.10 in.
4/23	66	43	Year to date
4/24	50	34	2.19 in.

Source: R.G. Bennett, Observer - National Weather Service

Extended Forecast

Wet weather will continue through Sunday, with lows in the 40's and highs in the mid 50's. Skies will begin clearing up by Monday, with high temperatures rising to the 70's.

Leals

Continued from page 1

and Mexican barbecue.

Irma had extensive experience in the art of making and cooking tortilla because she grew up in her parents' tortilla factory in Mercedes.

Jesse remembers a sack of corn served as a seat for the first customer and using the pots and pans that two years earlier were the Leal's wedding presents to prepare the meals.

Leal's was more than just a restaurant then. Jesse and Irma would help the "bracos" with their laundry, banking and other needs.

And no one ever went hungry when they came to Leal's, whether they could pay for the meal or not.

"My mom and dad had, and still have, a genuine love for people," Victor said. "They felt if they fed people and made them happy, everything else would just fall into place."

Victor and his five siblings were literally raised in the restaurant business and worked alongside their parents for years.

All but one are still involved in the restaurant business. Besides Victor, three own and operate a Leal's in New Mexico or Texas. The fourth took over Leal's Tortilla Factory in Muleshoe.

Almost three decades ago, it was Victor who was running around in his parents' restaurant, then located on the east side of town.

He remembers taking naps on stacks of linen near the front counter when he was about Roman's age, drinking all the sodas he could stomach, and countless hours of counting tortillas.

Irma said the rumble of the tortilla machine served as Victor's lullaby.

"Those were great memories, with the whole family involved," Victor said. "It's only now that I realize how wonderful it was."

"That's what makes seeing Roman running around so neat. Not only that, but seeing the same customers that have been coming in here since I was five years old."

Victor said he was honored to take over the original Leal's when his parents retired five years ago.

"It's something I can appreciate now more than I ever have," Victor said. "I not only inherited a business, I inherited a legacy."

Rain

Continued from page 1

said Bailey County Sheriff Jerry Hicks. "People just need to remember to drive with caution, because they never know when they might run across some water in the road."

The National Weather Service in Lubbock says the wet weather will continue into the weekend and will clear by Monday.

COTTON NEWS

LUBBOCK—Preparations for 1997 cotton planting continue across the Texas High Plains on the heels of improved soil moisture conditions.

According to Lubbock-based Plains Cotton Growers (PCG) pre-plant soil moisture has not been in such good shape since at least 1992. Several inches of rain have been received throughout the area since the beginning of the year. Another inch of rain received over the next few weeks would help solidify the planting moisture situation and allow producers to focus on other matters.

One of the most important factors going into the 1997-crop will be the overall need to promote earliness. Once a stand is established producers are being encouraged to carry that management philosophy throughout the season.

"The 1997 crop will be one that is made through active management during every phase of production," notes

new Texas Agricultural Extension Service cotton agronomist Dr. Randy Boman. "Our goal will be to encourage planting as early as possible based on soil temperatures and the five-day weather forecast. Using high quality seed and seed treatments will contribute to establishing strong stands as quickly

as possible."

Boman notes while the improvement in planting moisture has created a stir of excitement among many producers, everyone should be aware that cool, wet soils harbor a much greater potential for seedling diseases and other unseen dangers.

Bailey County Journal USPS 040-200

Established March 31, 1963. Published by Triple S Publishing, Inc. Every Sunday at 304 W. Second, Box 449, Muleshoe, TX 79347.

Second Class Postage paid at Muleshoe, TX.

POSTMASTER: Send address changes to the Bailey County Journal, P.O. Box 449, Muleshoe, TX 79347.

We are qualified members of:

Panhandle Press Association, National Newspaper Association, West Texas Press Association and Texas Press Association

WEST TEXAS PRESS ASSOCIATION

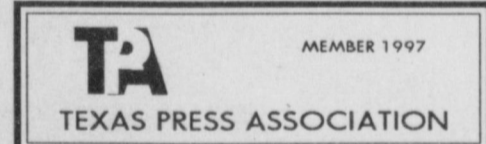

PPA

Panhandle Press Association

Scot Stinnett, Publisher
Lisa Stinnett, Vice-President/Comptroller
Rick White, Editor
Jessica Orozco, Classifieds
Pat Durben, Advertising

© 1990

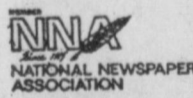

SUBSCRIPTIONS: Muleshoe Journal and Bailey County Journal
By Carrier Yearly - \$22.00
Bailey and surrounding counties: by mail - \$24.00
Elsewhere - \$26.00
Advertising Rate Cards on Application

Advertisers should check their ad the first day of insertion. The Journals will not be liable for failure to publish an ad or for a typographical error or errors in publications except to the extent of the cost of the ad for the first day of insertion. Adjustment for errors will be limited to the cost of that portion of the ad where the error occurred.

Ready to Garden? It's Time!

- Bedding Plants are Here -

- Potting Soil
- Soil Conditioner
- Bulk Garden Seed
- Onion Plants
- Weed & Feed



Kristy's Plants

710 E. American Blvd.
Muleshoe

272-5536

OPEN
Monday-Friday
8-6,
Saturday 9-3

MEDICAL AND DENTAL OUTREACH

HOSTED BY THE
MULESHOE CHURCH OF CHRIST
2201 WEST AMERICAN BLVD.

SATURDAY, April 26th
9-12 AND 1-5
SUNDAY, April 27th
1:30-4:30

- Free medical exams
 - Screenings
 - Free Samples
 - Dental Education
- Information for Diabetes and High Blood Pressure**

A FREE CLOTHING GIVE AWAY WILL BE MADE AVAILABLE TO ALL WHO REGISTER.

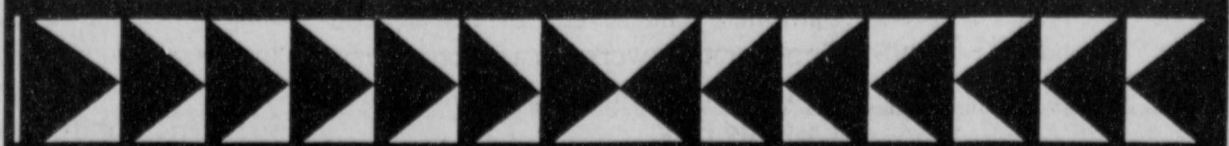

Combest introduces personal web-site

U.S. Rep. Larry Combest (R-Texas) has added a web site with e-mail as an additional service to his constituents in the 19th Congressional District.

The web site is located at www.house.gov/combest.

"My hope is that more folks in the Panhandle-South Plains-Permian Basin region use this web site and electronic mail as an additional way for us to stay in touch on the concerns they want expressed in Washington," Combest said.

Combest said his constituents can save time and postage by writing e-mail.

Responses will be mailed back through regular postal service mail. Combest said it is not practical to station an em-

ployee at a computer terminal at all times to immediately respond by e-mail, but the ability to immediately receive constituents e-mail allows his office to get started more quickly on the request.

Constituents are also able to make their own copies of proposed legislation and have access through the web site to the Congressional Record and other services available from the Library of Congress.

The web site will also feature information for students assigned homework or class

projects on Congress and information on applications for students internships and nominations to the U.S. military service academies.

LAZBUDDIE HONOR ROLL

The following Lazbuddie students made the 5th six weeks honor roll:

Principal's "A" Honor Roll

6th Grade — Andy Martin, Tobin Redwine

7th Grade — Savannah Black, Candice Randolph, Jay Seaton

8th Grade — Kati Mimms, Crystal Scott

9th Grade — Amy Angeley, Desirae Brakebill, Scottie Brown, Bobby Martha, Veronica Mata, Leah Turner

10th Grade — Jill Hodges, Josh Morris, Cade Morris, Rachel Rodriguez, Shena Seaton

11th Grade — Brice Foster, Cameron Turner, Roxann Warren, Dustin Weir

12th Grade — Rocio Aguilar, Heath Brown, Shana Foster, Mandy Magby, Blake Mimms

Principal's "AB" Honor Roll

6th Grade — Lucas DeLeon, Lucinda Guzman, Brady Mimms

7th Grade — Jodie Coker, Jeffrey Guillen, Kelsey Jones, Kayla Kimbrough, Triston Thorn

8th Grade — Kendra Gallman, Fabian Guzman, Laura Jo Via

9th Grade — Randy Bohler, Kristen Carson, Michael Carson, Staci Foster, Kasey Frazier, Jason Jesko, Garrett Magby, Zulema Marquez, Jeffery Seaton, Laramie Wood

10th Grade — Seth Black, Holly Engelking, Felisha Friemel, Kia Morris, Adam St. Clair

11th Grade — Melissa Aguirre, Don Burch, Deon Gallman, Chris Smith

12th Grade — Jamie Bohler, Janis Hernandez, Jennifer Hill, Jamie Kemp, Rebecca Mata, Justin St. Clair, Edward Terry

GOLF

Region I-3A tournament

at Ratliff Ranch Links, Odessa
Final results

GIRLS

Team totals — 1. Abilene Wylie 367-342—709, 2. Monahans 369-362—731, 3. Alpine 373-374—756, 4. Denver City 375-385—760, 5. Bridgeport 389-387—776, 6. Sonora 396-388—764, 7. Colorado City 409-409—818, 8. (tie) Muleshoe 409-411—420, West 402-418—820, 10. Tulia 420-408—428, 11. Brady 420-412—832, 12. Vernon 415-420—835, 13. Hillsboro 421-416—837, 14. Seminole 433-414—847, 15. Aledo 443-449—892, 16. Jacksboro 460-453—913.

Medalists — 1. Sarah Valdez, River Road, 79-77—156; 2. Ali Weland, Glen Rose, 82-81—163; 3. Adrienne Reyes, Alpine, 86-79—165.

Muleshoe individuals — Keisha Whitt 93-89—182, Nikki Sutton 94-103—197, Kendra Kenmore 113-107—220, Katie Black 109-112—221, Brandi Harrison 114-121—235.

Tulia individuals — Darlin Kinser 94-95—189, Mindy Stark 103-99—202, Carolina Combest 111-106—217, Jenny Dutton 114-108—122, Marcia Cruz 112-123—235.

Littlefield individual — Jennifer Beversdorf 93-84—177.

BOYS

Team standings — 1. Abilene Wylie 308-295—308, 2. Tulia 309-310—619, 3. Breckenridge 312-314—326, 4. Monahans 315-313—628, 5. Colorado City 319-315—634, 6. Vernon 321-322—643, 7. Aledo 321-325—346, 8. Seminole 327-325—652, 9. Bridgeport 328-327—655, West 344-317—661, 11. Comanche 340-326—666, 12. Alpine 342-325-667, Childress 347-323—670, 14. Perryton 346-326—672, 15. Seminole B 349-342—691, 16. Sonora 355-341—696.

Medalists — 1. Michael Martin, Jacksboro, 70-70—140; 2. Cody Carpenter, Colorado, 74-71—141; 3. Cory Mahaney, Tulia, 71-76—147.

Tulia individuals — Cory Mahaney 71-76—147, Mark Dyer 79-76—155, Patrick Johnson 78-79—157, Wade Keefer 81-79—160, Jayton Washington 83-90—173.

Perryton individuals — Josh McCoy 77-74—151, Dustin Sutor 85-82—167, Brian Williamson 93-82—175, Tobrea Jackson 91-89—180, Todd Robertson 94-88—182.

Muleshoe individual — Kyle Embry 76-80—146.

Mules

Continued from page 4

it 4-2. Gibson later scored on a wild pitch.

Muleshoe took a 2-0 lead in the third with the help of three Tulia errors.

Wheeler doubled with one-out, the Mules' only hit off winning pitcher Chris Burrow.

Wheeler and Rodney Alanis, who had reached on a fielder's choice, eventually scored on back-to-back infield errors.

"I thought we'd score more runs early," Hill said. "We were being real aggressive on the base paths and forcing (Tulia) to throw the ball around a little bit."

Layne Kemp pitched the final 2 2/3 innings for Muleshoe, allowing an unearned run in the seventh.

Muleshoe was scheduled to play at Dalhart in a make-up game.

Seniors

Continued from page 4

of Adams and Kute, who came into the tournament 17-0.

"Once (Wylie) got the momentum, Colby and Isaac were never able to get it back," Muleshoe coach Jim Gruhlkey said. "(Wylie) just took control at the net and had them on the defensive in the second set."

"They didn't play bad," Gruhlkey said. "They just didn't play as well as they could have and wanted to play."

Latham and Miramontes, the District 1-3A champions, were making their third-straight regional appearance.

The MHS seniors (8-2) started strong and beat Damon Kersh and Ryan Pederson of Clifton 6-1, 6-4 in the first round.

District runner-ups Jaren Cunningham and Darin Stallings of Perryton were eliminated in the first round.

Fire

Continued from page 1

for about 15-20 minutes.

The fire was caused by a short-circuit near an electrical transformer, according to Muleshoe Fire Marshall Jimmy Mills. The transformer was used for neon lights.

Mills said the spark, driven

by 20-30 mile an hour winds, apparently caught a wood awning above the transformer to catch fire, which quickly spread to the main building.

He said the rain probably was a factor in the short-circuit.

Sale-Sale-Sale

10 - 50% OFF
throughout the store

New Shipment
Yankee Candles 15% OFF
Jewelry 20% OFF
All Silver Belts ... 40% OFF
All Clothing 30-40% OFF

Country House

123 Marshall Howard Blvd. 806-385-3245
Hwy 84 Loop, southside of Littlefield, TX

Thanks for 40 great years!

Our Past Is Your Present!

40TH ANNIVERSARY CELEBRATION

May 1st - 4th

MAY 1ST-3RD

Kids Eat FREE
FREE Balloons For The Kids

FRIDAY, MAY 2ND

Mariachi's performing
6-9 p.m.

Sign Up During May
To Win A

\$500 Travel Voucher

To Be Given Away
At The End of May

Get Your Entries In Thru The Month of May
"My Most Memorable Moment
at Leal's" Story

Jot down in 700 words or less your most memorable moment at Leal's. Whatever the store is, we want to hear it!

**FIRST PRIZE - \$500 Leal's
Gift Certificate**

**SECOND PRIZE - \$250 Leal's
Gift Certificate**

**THIRD PRIZE - \$100 Leal's
Gift Certificate**

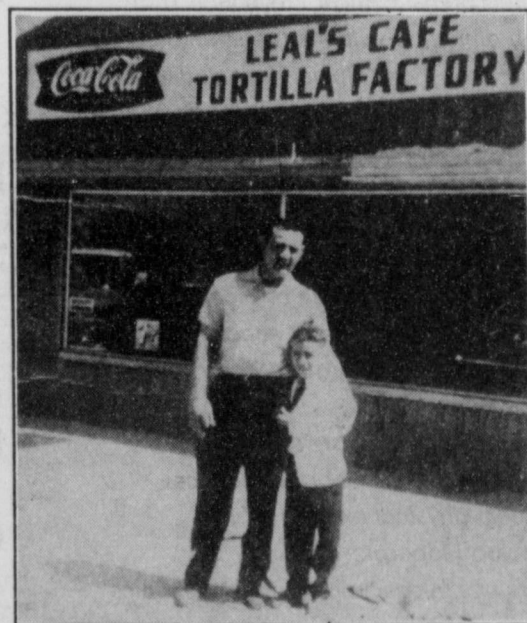

Jesse and Hector in front of the second tortilla factory location in 1963.

Register For Drawings For
**Leal's T-Shirts,
Polos & Caps**
During the month of May



THE LEAL FAMILY
bottom left: Jesse, Debbie,
Noah, Victor, Irma and Roman

Leal's
1957 - 1997

1010 W. American Blvd.
272-3294 Muleshoe

Our sincere appreciation to our wonderful family of guests.

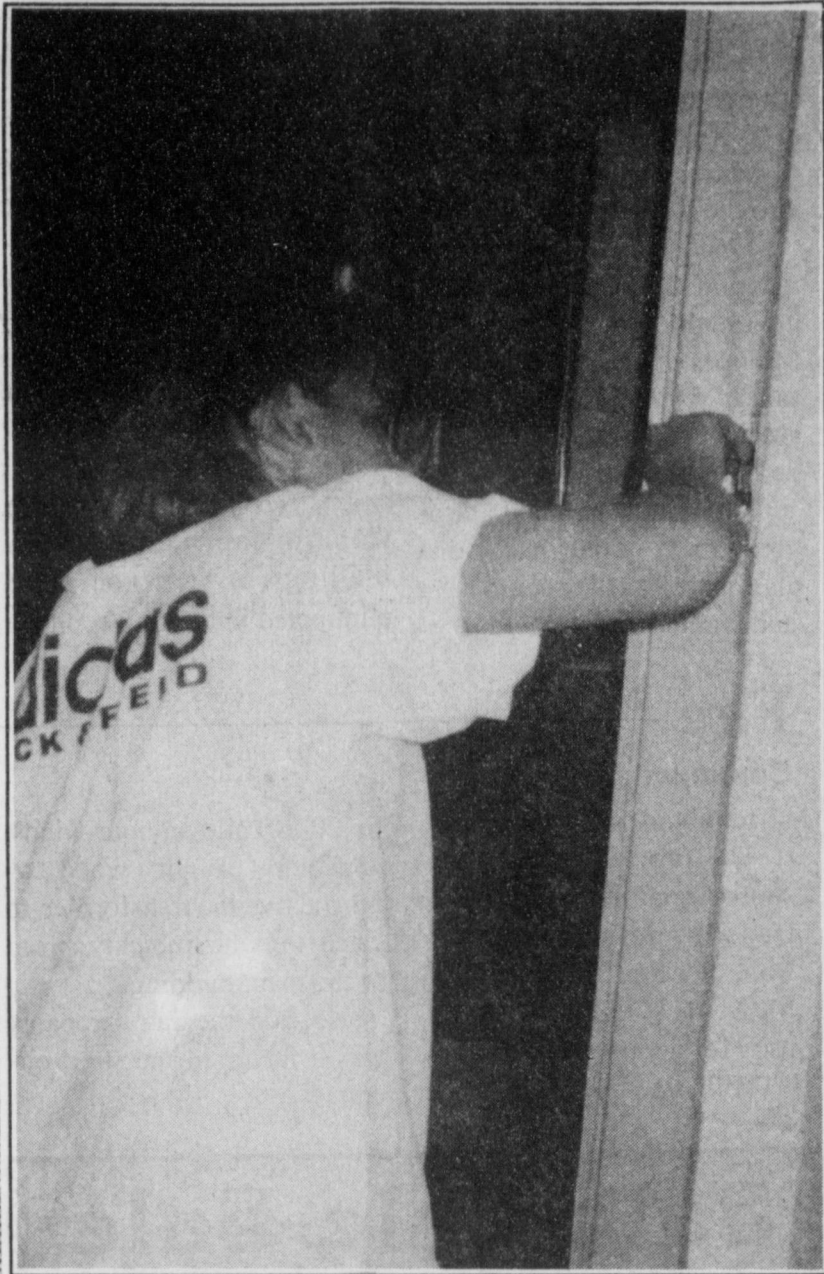

Helping hand
Kendra Benham edges a doorway in a nursery designed by MHS's Child Development class at the First Methodist Church.

Students go beyond book knowledge

Students in Muleshoe High School's Child Growth and Development Class took learning one step above "book knowledge". When time came to study about designing and equipping a nursery and child's play room, they actually did it!

The students, under the leadership of their teacher, Carolyn Johnson completely redecorated the nursery and toddler rooms at the First United Methodist Church. A total of 39 students worked on the project which took approximately four weeks to complete.

"The project provided the students with hand-on experience in designing children's rooms for effectiveness," said Johnson. "It gave the students practice in basic skills such as measurements, fractions, group cooperation, and decorating concepts." She added.

In addition to painting the three rooms, students also refinished the furniture and equipment in the rooms.

"I learned that sanding and stripping furniture is harder work than it looks", said student Josh Alfaro. "It was worth it, though, knowing the chil-

dren will benefit from the work we did."

According to Jennifer Patterson, her biggest lesson came from learning to work with others. "We all had our

own ideas for the room and we learned to look at everyone's idea and comprise to reach a decision," she said. Carolyn Schuster added "I liked the way the whole class came together to complete the project on time. It brought more unity to our class."

As teacher, Carolyn Johnson agrees that the lessons learned from a project such as this are too numerous to list. She also agrees that students learn best by doing, by being actively involved in the learning process, and by having tangible evidence of their efforts.

The students work will be showcased Sunday, April 27th from 2 to 4 p.m. The First United Methodist Church is hosting an Open House to honor the hard work of the students and allow others to see their newly decorated rooms.

True Confession: I Married My Mother-in-Law!

I had an interesting experience last weekend. I got to perform my mother-in-law's wedding! That sort of thing just doesn't happen every day (unless you're Elizabeth Taylor's son-in-law). A neat time. A neat lady marrying a neat guy.

I've always liked the fact that Jesus' first miracle occurred not in a church, not in the midst of a religious assembly of priests and the-

first miracle was a joyous time. But I can't imagine it being moreso than last weekend's event. No twenty-something couple could have possibly been more giddy than these two normally level-headed and sedate seventy-year-olds. The usual wedding "joy" was there in full force. But so was much more, not because of age but because of commitment.

This, I realized, is not a marriage that anyone is entering into with fingers crossed and breath held hoping against hope that it might work. It will work. No one has to wonder if immaturity or self-centeredness on either side will raise its ugly head and defeat this marriage. It will not. I'd bet the farm on it.

Why? Because the quality of the lives and love of these two for all of their lives shows that they are truly united in their love for another, that they love their Lord even more than they love each other, and that by doing so they love others and themselves in the best way. Faith has never been something they mouth; it has been something they live.

And so we all gathered last Saturday, family and friends. And we witnessed a wonderful thing happening, a very good thing. As God once said, "It is not good for man to be alone," we agreed. As the Father of us all once backed up, took a look at his finished creation, and pronounced, "It is good," we beheld the love of two people we love, and we said, "This is good." And the water turned to wine once more.

Curtis Shelburne is minister of the 19th & D Church of Christ in Muleshoe.



Focus On Faith

Curtis Shelburne

ologians, but at a wedding, a joyous gathering of good friends and family sharing life and love and joy. He worked another miracle, you know, by choosing to work the first at a wedding. Wordlessly, he said clearly that in God's mind there is no division between our worship and our work, our prayers and our play, that God cares about every part of our lives, not just the "religious." Religion divorced from life is the sort we'd be better off without. What Christ did at a wedding he can do in our lives. He turns water into wine. He makes the ordinary absolutely spectacular. He gives color to what is colorless, joy where there was despondence. He enjoys life with his friends and gives glory to God in the process.

The wedding that occasioned that

Project cultivates goodwill

It was a phone call from Joyelline Costen, Chairmen of the Christmas Card Project to Carolyn Johnson, advisor of Muleshoe High School's Teen Leadership class that resulted in a newly landscaped garden area for the residents of the Muleshoe Area Healthcare Center. Costen had heard of the various community service projects the leadership students were conducting in Muleshoe. She proposed the garden project to Johnson.

"At the time, all of the classes had already decided on a project with the exception of one," said Johnson. "I knew the amount of work with the exception of one", said Johnson. "I knew the amount of work that would be involved and was sceptical that the students would feel comfortable with their ability to take on such a chore. But, I proposed it to the class and they selected it as a top priority."

Robert Shafer of Shafer's Nursery provided the plants and promised to work with the students to teach them what gardening skills they needed to know. The first meeting with Shafer was February 28th. After several days of hard work and gardening lessons and many days of uncooperative weather, the project is complete.

As you drive by the nursing home take time to look over and view the garden. Students participating in this service project were: Katie Black, Bobby Ellis, Rosemary Franco, Lisa Garcia, Danny Griswold,

Esmeraldo Guerrero, and Maria Hernandez. Other participants include Keila Kennedy, Gerardo Loya, Kayla Magby, Margie Montiel, Tyson Purdy, Twyla Wagon, and Chanda Weatherbie.

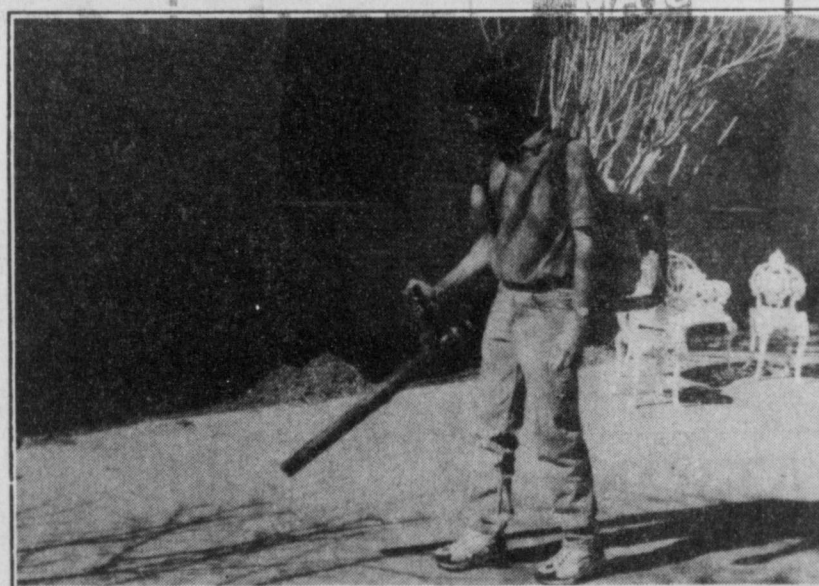

Leafbuster
Teen Leadership's Gerardo Loya blows away leaves after helping landscape the nursing home garden.

THE 3 SUPREME QUESTIONS OF LIFE

"Where Do We Come From?"
"What Do We Live For?"
Where Are We Going?"

MINI-GOSPEL MEETING

featuring *Abraham Olivera*

Saturday, April 26th at 7:30 p.m.
Sunday, April 27th at 10:20 a.m. & 6 p.m.

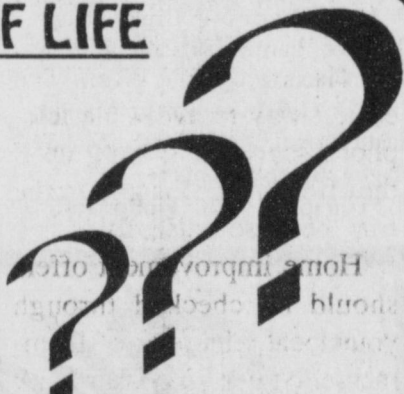

Muleshoe Church of Christ
Bi-Lingual Speaker

MULESHOE CHURCH OF CHRIST

22nd & W. American Blvd. 272-4256

Subscribe today! Call 272-4536

Federal Land Bank Association

316 Main St., Muleshoe
806-272-3010

Long Term Financing for Farms, Ranches, Rural Housing, Operating and Improvements.

Current Variable Rate 7.95%.

Fixed rates are available.
Call for quote.

A Property Rights Advocate and Equal Opportunity Lender.

WHAT IS YOUR RISK OF DEVELOPING BREAST CANCER?

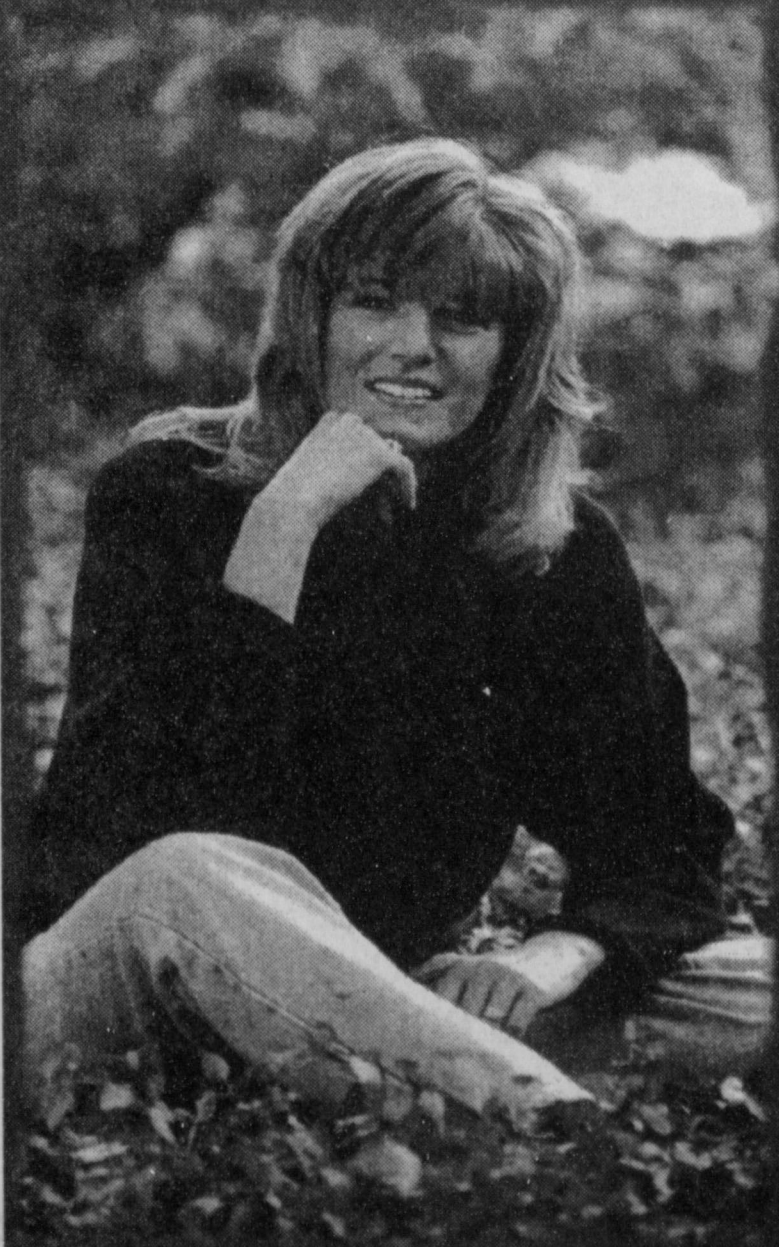

The Joe Arrington Cancer Research and Treatment Center encourages women at high risk to consider participating in the National Cancer Institute sponsored Breast Cancer Prevention Trial. Through affiliation with the National Surgical Adjuvant Breast and Bowel Project, the JACC is able to provide the opportunity to participate in this historic research project which could benefit you and thousands of others.

Qualifications of Participants

- Female 35 years of age or older with a family history of breast cancer
- History of one or more breast biopsies

Benefits to Participants

- Possible prevention of breast cancer
- Frequent physical exams and blood laboratory testing
- Check-ups in specialized high risk clinics

For more information call Pat Hagan-Jones, RN, Research Coordinator 1-800-764-5222 or 806-796-4792



ST. MARY HOSPITAL
A Division of St. Joseph of Orange Corporation
...for body, mind and spirit.

School Menus

For the week of April 28 - May 2

MULESHOE

Dillman & DeShazo
Breakfast

Monday— breakfast on stick, fruit or juice, milk. **Tuesday**— sausage biscuit, fruit or juice, milk. **Wednesday**— breakfast burrito, fruit or juice, milk. **Thursday**— pancakes, fruit or juice, milk. **Friday**— cinnamon roll, fruit or juice, milk.

Lunch

Monday— soft taco, lettuce, tomato, ranch beans, apple crisp, milk. **Tuesday**— baked potato, ham & cheese, mixed fruit, brownie, milk. **Wednesday**— creole spaghetti, carrots, mixed fruit, Italian bread, milk. **Thursday**— hamburgers, lettuce & tomatoes, potato chips, chocolate cookie, milk. **Friday**— steak fingers, mashed potatoes, gravy, peach cobb-

ler, hot roll, milk.
High School and Jr. High
Breakfast

Monday— waffles, fruit or juice, milk. **Tuesday**— scrambled egg, toast, fruit or juice, milk. **Wednesday**— biscuit w/gravy, fruit or juice, milk. **Thursday**— breakfast pizza, fruit or juice, milk. **Friday**— cinnamon roll, fruit or juice, milk.

Lunch

Monday— burrito, chili, mexicali com, sliced peaches, milk. **Tuesday**— chicken enchiladas, ranch beans, rice, salad, milk. **Wednesday**— fried chicken, mashed potatoes, gravy, green beans, hot roll, milk. **Thursday**— corn dogs, veggie soup, cinnamon roll, sliced pears, milk. **Friday**— chicken fried steak, mashed potatoes w/gravy, apple cobbler, hot roll,

milk.
THREE WAY
Breakfast

Monday— breakfast pizza, juice, milk. **Tuesday**— donuts, juice, milk. **Wednesday**— oatmeal, Trix, toast, graham crackers, juice, milk. **Thursday**— eggs, bacon, biscuit, juice, milk. **Friday**— pancakes, sausage juice, milk.

Lunch

Monday— Tamales, pinto beans, Spanish rice, pineapple, milk. **Tuesday**— turkey roast, green beans, whipped potatoes, biscuits, peaches, milk. **Wednesday**— corn dogs, tator tots, milk. **Thursday**— green enchiladas, salad, refried beans, crackers, chocolate chip cookies, milk. **Friday**— hot dog, baked potato, corn, birthday cake, milk.

MULESHOE AREA RETIRED TEACHERS ASSOCIATION

The Muleshoe Area Retired Teachers Association met Friday, April 18 in the Fellowship Hall of 16th and Ave. D Church of Christ. Following the refreshments served by the hostesses Maude Blaylock and Wilma Smith, Norma Prather introduced the speaker, Barbara Dykes. Mrs. Dykes is from the Attorney General Office in Lubbock.

Mrs. Dykes spoke on scams and frauds. Older citizens are most targeted for scams because they are more apt to be at home and are most available by telephone and usually have money.

Telephone scams are most used but home improvements are also used quite often. The easiest way to avoid the telephone scams is to hang up if the offer sounds too good to be true, because it usually is.

Home improvement offers should be checked through your local Chamber of Commerce. Never give your bank

account number or credit card number over the phone unless you have initiated the call. Be sure the one doing the home improvements is not a "fly-by-night" worker.

These workers usually can not be reached if the work doesn't stand up to what was to be done.

After the program, Mary Nell Bleeker opened the business meeting. She announced that the Spring District XVII meeting will be held in Lubbock May 7. All officers were urged to attend as this will also be a training meeting for all incoming officers.

Lucy Faye Smith then gave a report on the Texas State Retired Convention that was held in Corpus Christi, April 10-12. Charles Dunlap, Executive Director of TRS spoke on the pending laws effecting the Retired Teacher of Texas. It was announced that retiree had given \$58,640,543 worth of volunteer hours of work dur-

ing the year of 1996. This was based on the hours turned into the state, but this was only the hours that were turned in for the report.

Grant Teaff was the main speaker for the convention. He was the head coach of the Baylor Bears. At the last general meeting, Glenna Burns, president of District XVII, gave the invitation to Lubbock for the convention in 1998. Muleshoe Chapter will be asked to help with this endeavor.

The meeting was attended by Mrs. Dykes and her mother, Mrs. Doris Thomas from Shallowater and the following members: Paulette Crawford, Norma Prather, Joyeline Costen, Margie Moore, Mary Nell Bleeker, Maude Blaylock, Letha Patterson, Wilma Smith, Lucy Faye Smith, Maxine Ragsdale and Beulah Mimms. The next meeting will be May 16 for a noon luncheon and installation of incoming officers for 1997-98.

MHS HONOR ROLL

Muleshoe High School has reported the following students to the honor roll:

9th Grade — Kamal Bhakta, Clint Black, Matthew Conklin, Maria Flores, Blake Gartin, Christopher Gatewood, Lela Hancock, Leo Joyner, April Kelley, Toby Kitchens, Stacy Locker, Mitchell Mason, Tyson Purdy, Leisha Wallace, Brandy Whitt, Barbara Morales

10th Grade — LaRhonda Copley, Rebecca Flores, Misty Maddox, Tamera Maddox, Amy Marricle, Amanda Messenger, Bobby Padilla, Blair Saylor, Stephanie Sexton, Erin Wilhite, Melissa Williams

11th Grade — Sherri Altman, Gabriela Barrera, Kendra Benham, Katie Black, Kenzie Brown, Angela Castorena, Cassidy Cleavinger, Kaycie Cox, Damon Davenport, Jana Foster, Louisa Garcia, Amy Hooten, Brianna Locker, Yadira Marquez, Andres Martinez, Matthew Mason, Jasmina Patel, Larry Pineda, Shelbi Robinson, Raquel Sierra, Julie Slayden, Rhonda Warren, Keisha Whitt, Douglass Field, Melinda Schuster

12th Grade — John B. Cowart, James Cox, Cari Faver, JoBeth Gilleland, Megan Harlan, Stacy Harlan, Brandi Harrison, Heather Hooten, Mendy Johnson, David Keller, Melissa Leffler, Mark McGuire, Kristen Nichols, Jennifer Patterson, Leslie Powell, Kermit Price, Lesli Radford, Jarrod Redwine, Carlos Rojas, Carolyn Schuster, Twyla Wagnon, Ransley Welch, Jeffrey Wheeler, Kandy Wilcox, Darren Elliott, Daniel Morris, Leticia Villalobos



106 E. American Blvd. 272-7504
And Country Junction



Joe's Boot Shop donated jackets to these Lazbuddie Junior Livestock Show Grand Champions - Cade Morris and Shana Foster.
Congratulations!

Your Child's Learning is IN HIS HANDS



at the dynamic & new

St. John Lutheran Pre-School

Enroll your child today in this exciting program!



Cindy Patterson
Teacher

Offering all 3 & 4 year old children a complete Christ centered early childhood learning program

- Structured learning sessions with a pre-school curriculum
- Value & Social Skills
- Creative, hands-on learning centers
- An involved and experienced instructor.

ENROLL TODAY!

Call Cindy Patterson - (806)825-2094
or Pastor E.R. Greenthaner
(806)825-2409

for enrollment and information

St. John Lutheran Church of Lariat
Just off Hwy. 84 • (806)825-2409

ALLSUP'S ALWAYS Low Prices

CLIP THESE COUPONS & SAVE

 50¢ OFF W/COUPON LIMIT 10 COUPON Expires 5/10/97	 \$1.00 OFF W/COUPON LIMIT 10 COUPON Expires 5/10/97		
 25¢ OFF W/COUPON LIMIT 5 DOZEN COUPON Expires 5/10/97	 50¢ OFF W/COUPON LIMIT 2 GALLONS COUPON Expires 5/10/97		
 FREE with purchase of \$20.00 Spree Phone Card	 79¢ WITH ANY FLAVOR FOUNTAIN DRINK		
 \$1.49	 \$1.99	 \$1.39	
 79¢	 \$2.19	 79¢	
 \$3.19	 \$4.99	 2/\$1	 each 49¢

Store #34 318 W. American Blvd. 272-4862 MULESHOE
ALLWAYS OPEN • ALLWAYS FAST
 PRICES EFFECTIVE APRIL 27-MAY 10, 1997 OFFER GOOD WHILE SUPPLIES LAST

BAILEY COUNTY DEVOTIONAL PAGE

Risinger Plumbing
Serving Muleshoe Area
All Plumbing Repairs
272-6772

El Jacalito
Tortilla Factory
516 North First Muleshoe
272-5556
Mon.-Wed.-Thurs. Alfredo & Mariann Anzaldúa

EASTER GRAIN, INC.
Easter 272-5255 Labuddie 965-2817

Triple S Publishing
304 W. 2nd 272-4536
Muleshoe, TX

ALEX'S TIRE SERVICE
302 E. American Blvd.
272-5012 Muleshoe

IRRIGATION PUMPS & POWER
ZIMMATIC CENTER-PIVOTS
W. Hwy. 84 272-4483

MAPLE COOP GIN
927-5501
Maple, Texas

Leal's Tortilla Factory, Inc.
"Serving West Texas since 1957"
107 E. Ash 272-5772 Muleshoe, TX

O & C OSONS
Erection Sprinkler Ser. Welding & Repair
Lupe Olivarez 272-5018 909 W. American Blvd. 272-3475

Discount Computer & Repair Service
CompuTeK
206 Main 272-5404
1-800-687-3816

BOBO INSURANCE AGENCY
108 E. Ave. C 272-4264

Shipman's Body Shop
Auto Painting • Wrecker Service • Free Estimates
Tractor Glass & Windshields
410 N. 1st Muleshoe, TX
272-4408 FAX 272-3366

SAIN IRRIGATION & MACHINES
Complete Pump Service
W. American Blvd. 272-4397
Walt Sain Muleshoe, TX 272-4148

Bob STOVALL Printing
Quality -- Service
221 E. AVE. B 272-3373
C.R. & EVA NELL DALE MULESHOE

TERRA INTERNATIONAL, INC.
272-4203
Muleshoe, Texas

RONNIE HOLT INSURANCE AGENCY
Specializing in Crop, Life & Health Insurance
Western 66 Office Bldg.
272-4271 Muleshoe, TX

PACO FEED YARD, INC.
Commercial Cattle Feeders
P.O. Box 956 265-3281
Frona, TX
Feller Hughs-Mgr.

WESTERN '66' COMPANY

GOODYEAR JAMES CRANE TIRE CO., INC.
107 Main 272-4594
Mike Hahn Muleshoe, TX

Facts About The BIBLE BY JOHN LEHTI

"SING UNTO THE LORD!"

THE BOOK OF PSALMS RECORDS THE ONE HUNDRED AND FIFTY HYMNS WHICH WERE SUNG IN THE TEMPLE IN JERUSALEM. THE MEN WHO SANG THEM WERE ALL LEVITES, AS WERE THE PRIESTS....

PRIMARYLY, THE CHORISTERS ARE LISTED AS SONS AND DESCENDANTS OF ASAPH, HEMAN, AND JEDUTHUN, CHARGED WITH THE RESPONSIBILITY OF CONDUCTING THE MUSIC AND SINGING DURING THE SERVICES HELD IN THE TEMPLE. HARPS, PSALTERIES, AND CYMBALS WERE THE INSTRUMENTS USED TO ACCOMPANY THE SINGERS AND, ALONG WITH HYMNS OF PRAISE, PRAYERS OF THANKSGIVING, AND PLEAS FOR DIVINE HELP AND FORGIVENESS, IT WAS EXPECTED THAT THE CHORISTERS WOULD ALSO PROPHESY IN SONG WHENEVER SUCH A NEED WAS DEEMED NECESSARY!

NEXT WEEK
PROPHETS AND POLITICS!

SAVE THIS FOR YOUR SUNDAY SCHOOL SCRAP-BOOK

This devotional & directory is made possible by these businesses who encourage all of us to attend worship services.

- ASSEMBLY OF GOD**
FIRST ASSEMBLY OF GOD
521 South First Street • 272-3017
Jack Stone, Min. • 272-3984
S.S. 9:45 a.m., W.S. 11 a.m. & 6:30 p.m.,
Wed. 7:30 p.m.
- BAPTIST**
CALVARY BAPTIST
1733 W. Ave. C. Rev. Jeff Coffman
CIRCLE BACK BAPTIST
Intersection FM 3397 & FM 298
Jessie Shaver, Min • 946-3676
FIRST BAPTIST
220 West Ave. E.
Stacey Conner, Min.
FIRST BAPTIST
Lazbuddie • 965-2126
PRIMERA IGLESIA BAUTISTA
223 E. Ave. B Roy Martinez, Min.
PRIMITIVE BAPTIST
621 South First
Elder Cleveland Bass, Min.
PROGRESS BAPTIST
Progress, TX
PROGRESS SECOND BAPTIST
Arthur Hays, Min.
1st & 3rd Sundays
RICHLAND HILLS BAPTIST
17th & West Ave. D
Brad Gathright, Min.
ST. MATTHEWS BAPTIST
Corner of W. Boston & W. Birch
Floyd R. Monroe, Min.
THREE WAY BAPTIST
927-5467
James Sinclair, Pastor
TRINITY BAPTIST
314 E. Ave. B
Robert Brown, Min.
- CATHOLIC**
IMMACULATE CONCEPTION
CATHOLIC
805 E. Hickory
Joseph Augustine, Min.
CHRISTIAN
THE CHRISTIAN CENTER
Morton Hwy. • 272-5105
Reydon Stanford, Min.
CHURCH OF CHRIST
LARIAT CHURCH OF CHRIST
Sam Billingsley, Min.
S.S. 10 a.m.; W.S. 11 a.m. & 6 p.m.,
Wed. 7 p.m.
- LAZBUDDIE CHURCH OF CHRIST**
Nathan Crawford, Min.
S.S. 9:30 a.m.; W.S. 10:20 a.m. & 5 p.m.;
Wed. 7 p.m.
MULESHOE CHURCH OF CHRIST
22nd & W. American Blvd.
John Knox, Min.
S.S. 9:30 a.m.; W.S. 10:20 a.m. & 6 p.m.;
Wed. 7:30 p.m.
SIXTEENTH & AVE. D
CHURCH OF CHRIST
Curtis Shelburne, Min. • 272-4619
W.S. 10:30 a.m. & 6 p.m.;
Wed. 7:30 p.m.
- LUTHERAN**
ST. JOHN LUTHERAN
Lariat, TX
Richard Greenhaner, Min.
S.S. 10:30 a.m.; W.S. 9:30 a.m.
- METHODIST**
FIRST UNITED METHODIST
HISPANIC MINISTRIES
E. 5th and E. Ave. D
Pastor Benito Cavazos
FIRST UNITED METHODIST
507 W. 2nd St.
Pastor John Wagoner
LAZBUDDIE METHODIST
965-2121
EL DEVINO SALVADOR
814 W. Ave. C, Muleshoe, TX
Guadalupe Ballinas, Min.
- NAZARENE**
NEW VISION CHURCH OF THE NAZARENE
814 W. Ave. C • 272-3622
David R. McIntire
- PENTECOSTAL**
IGLESIA PENTECOSTAL UNDA
207 East Ave. G • 272-3636
Wencelado Trevino, Min.
- INTER DENOMINATIONAL NEW COVENANT**
Plainview Hwy. Jimmy Low, Min.
S.S. 9:30 a.m.; W.S. 10:15 a.m.;
Wed. 7 p.m.

WINKLES TRUCKS, INC.
Box 757 (806) 247-2724
Frona, TX

Lowe's MARKETPLACE Pay-n-Save
401 W. American Blvd.
Muleshoe 272-4585
515 W. American Blvd.
Muleshoe 272-4406

Decorators Floral & Gifts
616 South First 272-4340
Muleshoe, TX

SHERLEY-ANDERSON LAZBUDDIE ELEVATOR
965-2922 Lazbuddie, TX

1ST BANK MEMBER FDIC
202 South First 272-4515

WES-TEX FEED YARDS, INC.
Custom Cattle Feeding
272-7555 Muleshoe, TX

AVI INC. West Hiway 84 272-4266 Muleshoe

BAILEY GIN COMPANY, INC.
946-3397
Sudan, TX
Peanut Hawkins, MGR

WESTERN DRUG
114 Main 272-3106 Muleshoe

Delton E. Wilhite & Associates
Home, Auto, Crop, Life & Health Insurance
1631 W. American Blvd., Muleshoe 272-3652

HERITAGE HOUSE INN
2301 W. American Blvd. 272-7575
Muleshoe, Texas
Clint & Evelyn Peat - Resident Owners
Reservations 1-800-253-5896

BRUCE, INC. AIR CONDITIONING
Hwy. 214 North 272-5114
Muleshoe, TX
TAOL-B003350C, LP08638

MULESHOE COOPERATIVE GINS
P.O. Box 569
272-4794 Muleshoe, TX

MULESHOE AREA HEALTHCARE Center
"Committed to Caring"
106 W. Ave. H Muleshoe 272-7578

MULESHOE MOTOR CO.
1225 W. American Blvd. 272-4251

"THE FIVE AREA TELEPHONE COOPERATIVE ORGANIZATION"
West Plains Telecommunications Co.
Five Area Systems, Inc., Plateau Cellular Network
Five Area Long Distance - Five Area Internet
302 Uvalde Muleshoe, USA (806)272-5533

WANDA BROWND INSURANCE AGENCY
118 E. Ave. C Muleshoe 272-7548

Since 1957 - The Original
Leal's Mexican Restaurant
1010 W. American Blvd. 272-3294
Muleshoe, TX Victor & Debbie Leal

Triple S Publishing
304 W. 2nd 272-4536
Publishers of the Muleshoe Journal and Bailey County Journals

Muleshoe kindergarten registration May 2

Dillman Elementary School is holding pre-registration for 1997-98 kindergarten and pre-kindergarten students Friday, May.

Registration is from 8 a.m. to 3 p.m. in the Dillman gym.

Kindergarten students must be five years old by Sept. 1. Pre-kindergarten students must be four years old by Sept. 1 and also meet one of the following requirements:

- have a limited knowledge and comprehension of the English language or are from a family who is eligible to receive free or reduced price lunches.

Kindergarten students attend school all day while half-day pre-kindergarten classes are held in the morning and afternoon.

A birth certificate, immunization records and social security number are required for all students enrolling.

A speech and language screening will also be held. Parents are encouraged to bring their children to registration.

For more information, contact Dillman Principal Helen Grigsby at 272-7541.



Hanging around

DeShazo fourth-grader Erin Gallman has her world turned upside down during recess Wednesday. Rain is expected to continue through the weekend before clearing Monday.

Heritage

Continued from page 1

held on May 4 so that more people can attend.

"We want local people to not have to go out of town to find something to do," Montez said.

The Comite Patriotico will bring in a ballet folklorico from Lubbock to perform traditional Hispanic dances.

Montez said there will also be numerous booths set up selling traditional Mexican foods. In past years, some booths have also sold caps, t-shirts and toys.

Plans are also in the works for a possible auto show, which will feature "low rider" ve-

hicles.

Montez said he has spoken with car owners from Clovis, Lubbock and Albuquerque who have expressed an interest to participate with local car owners in the show.

The City of Muleshoe has agreed to close East 6th Street between Avenue D and E so car owners can display their vehicles.

The City has also given Comite Patriotico \$750 to advertise the festival. The money was derived from the hotel/motel tax fund, which is used by the City to promote tourism in Muleshoe.

Wheat

Continued from page 1

had the potential to yield 65 million bushels.

Maturing crops were in a vulnerable growth stage when overnight temperatures plunged into the lows 20s and teens from April 10-12.

Younger wheat was less impervious to the chill.

The good news for Texas growers is that prices are strong, hovering in the \$5 per bushel range. Plus, disastrous flooding in the Dakotas and shorter foreign supplies are expected

to keep prices high.

Bean estimates irrigated wheat losses at 30-40 percent and dryland wheat at 40-50 percent.

He said fields that were heavily irrigated just before the freeze typically sustained most stem damage.

Most of the 50,000 acres of wheat planted in Bailey County annually is used for grazing cattle and not harvested.

"The weather still needs to warm up so we can fully assess the damage," Preston said.

THE CLASSIFIEDS
★ ALWAYS A BEST SELLER ★

TAAS testing begins this week

Many area students will begin the latest round of Texas Assessment of Academic Skill (TAAS) testing this week.

Muleshoe, Three Way and Lazbuddie students in grades 3-8 begin testing Tuesday and continue through the week.

In addition, any high school seniors who have not passed any portion of the exit level

test will be given an opportunity for retests.

Passing all sections of the exit level TAAS test is required before a student can graduate from any Texas public high school.

School officials encourage parents to help their students prepare for the test by providing a good night's rest the night

before the test.

Parents should avoid scheduling other appointments for their students on days they will be testing. No opportunities are given for making up tests.

CRP

Continued from page 1

ing the bill with controversial provisions. Farmers already have offered to enroll about 26 million acres, most of which already are in the program. Politicians from areas outside the nation's breadbasket see CRP as a place to make cut-backs and free up money for other initiatives.

Subscribe today!

Call the Muleshoe Journal
272-4536



1301 W. American Blvd.
Muleshoe
272-3333



Congratulations Muleshoe Drive-thru!

Your local Muleshoe drive-thru team was chosen as the fastest McDonalds Drive-thru for the month of February 1997. We salute the Muleshoe team for their efforts to deliver fast,

accurate and friendly service to their customers. We urge our customers to join us in congratulating the Muleshoe team and to continue to give us feedback on our performance.

McDonalds of Clovis, NM
McDonalds of Hereford

FINAL WEEK

NO DOWN PAYMENT LAYAWAY

ZERO DOWN • NO LIMITS • NO RESTRICTIONS
NOW THROUGH SATURDAY, MAY 3RD.

ENTIRE STOCK SANDALS 20% OFF

Reg. 6.99 to 79.99
Excludes Dr. Martens
Sale Prices effective thru Saturday, May 3rd.

ANTHONY'S
Family Footwear & Shoes

321 Main - Muleshoe
272-3478

Monday-Saturday 9:30-7:00





Culwell preserves Tulia's 6-2 win

Nathan Culwell makes falling behind against Tulia fatal.

The hard-throwing right-hander pitched three innings of one-hit relief and struck out seven Tuesday, preserving Tulia's 6-2 win over Muleshoe in a District 1-3A game at the city baseball field.



Too late

Daniel Gibson beats the tag of Muleshoe pitcher Jeffrey Wheeler to score Tulia's fifth run Tuesday during a District 1-3A game at the city field. Gibson scored on a wild pitch.

BASEBALL

District 1-3A standings

	Dist.	Overall
Tulia	9-2	10-4
Perryton	8-3	14-7
Sanford-Fritch	7-4	9-11
Muleshoe	4-6	8-10
Dalhart	4-6	6-13
River Road	5-6	10-12
Dimmitt	3-8	10-13
Friena	3-8	8-13

Tuesday's games

Tulia 6, Muleshoe 2

Friena 13, Dimmitt 3

Wednesday's games

Perryton 10, Dalhart 1

River Road 9, Sanford-Fritch 8

Saturday's games

Muleshoe at Dalhart

Trailing 2-0, Tulia scored five runs in the fifth inning, then turned the ball over to Culwell.

After mowing down the Mules in order in the fifth, Culwell allowed a leadoff triple to Matt McClanahan in the sixth. Culwell stranded McClanahan by striking out the side.

Tulia (10-4 overall) improved to 9-2 in the district, while the loss virtually eliminated any hope Muleshoe (8-10, 4-6) had of squeezing into the district's second playoff slot.

Muleshoe coach Brad Hill said having an overpowering pitcher like Culwell, who throws in the mid to upper 80s,

is a huge edge. "It puts pressure on you to score early," Hill said. "Handing over the lead to Culwell is something they've been doing all year, and it's been successful."

Muleshoe starter Jeffrey Wheeler deserved a better fate. Wheeler (5-3) held the Hornets hitless through four in-

nings. But the Hornets loaded the bases with two walks and a single with one out in the fifth. Culwell tied the score when he ripped a 1-2 fastball past a diving Larry Pineda at second base.

Daniel Gibson followed with a two-run double to make

Lady Mule golfers solid 8th at regionals

ODESSA — Muleshoe was nothing if not consistent at the Region 1-3A girls golf tournament at Ratliff Ranch Links.

The Lady Mules started and finished Wednesday's final round in the same spot — tied for eighth.

Along the way, the Lady Mules switched partners.

Tied with Colorado City after the first round, Muleshoe shot a 411 Wednesday and finished the 36-hole tournament tied with West at 820. Muleshoe carded a 409 in the first round.

Abilene Wylie was the runaway winner after a scorching final round of 342 on the links style course that features huge, undulating greens and more than 70 sand traps.

Wylie finished with a two-day total of 709. Monahans was second at 731.

Junior Keisha Whitt shot a final-round 89 and led the District 1-3A champion Lady Mules at 182. Sophomore Nikki Sutton slipped a little in the second round and finished at 197.

This year's team score was 71 strokes better than last year, when the Lady Mules finished

REGION 1-3A GOLF

13th in their first-ever regional appearance.

District runner-up Tulia carded a 408 Wednesday and finished 10th at 828.

River Road's Sarah Valdez was the medalist with a 79-77-156.

Michael Martin of Jacksboro was the boys medalist with a four-under-par 140.

Muleshoe senior Kyle Embry, competing as an individual, shot an 80 Wednesday, finishing with a two-day total of 156. Embry started the day six strokes off the lead.

Embry was making his fourth-straight regional appearance after finishing runner-up at the District 1-3A tournament.

Abilene Wylie also won the boys title, carding a 608. District 1-3A champion Tulia finished second at 619.

Cory Mahaney finished third overall for the Hornets with a three-over 147.

Tulia won the state title two years ago.

District runner-up Perryton finished 14th.

(Complete scores on page 5)

Continued on page 5



On the dotted line

Muleshoe senior Cari Faver signed a letter of intent April 9 to run track and cross country at Angelo State University in San Angelo. Faver is the school record holder in the 1600 and 3200 meters. She is pictured with track coach Kim Zollinger (left) and her parents, Ann and David Faver.

MHS seniors bounced in quarterfinals

ODESSA — Muleshoe seniors Colby Latham and Isaac Miramontes were eliminated Wednesday in the quarterfinals of the Region 1-3A boys doubles tournament at Odessa Tennis Center.

After winning their opening round match in straight sets, Latham and Miramontes drew the second-seeded and undefeated Abilene Wylie team of freshman Travis Adams and junior Tim Kute.

The Wylie duo handily beat Latham and Miramontes 6-3, 6-2.

Latham and Miramontes jumped out to a 2-0 lead in the first set, but couldn't match the strong serve and return game

Continued on page 5

TENNIS

Region 1-3A tournament

At Odessa College Tennis Center

Wednesday's results

BOYS DOUBLES

First round

Travis Adams/Tim Kute (Abilene Wylie) def. Justin House/David Fisher (Sonora) 6-3, 6-4; Colby Latham/Isaac Miramontes (Muleshoe) def. Damon Kersh/Ryan Pederson (Clifton) 6-1, 6-4; Cory Echols/Chad Petross (Vernon) def. Jason Nettles/Kyle Gains (Brownfield 61, 7-5); Juan Garcia/Roger Chavarria (Mountain View) def. Nathan Byers/Dylan Kennedy (Bridgeport) 6-3, 6-0; Joe Sexton/Howard Sexton (Hillsboro) def. Jaren Cunningham/Darin Stallings (Perryton) 6-4, 6-2; Travis Mays/Grant Mays (Brady) def. Martin Herman/Eric Martinez (Brownfield) 6-2, 6-2; Isaac Cereceres/Russell Flynt (Clint) def. Tommy Diven/Tim Spaulding (Aledo) 6-3, 7-6 (9-7); Edward Leja/John Luxton (Reagan County) def. Kevin Hunter/Blzae East (Iowa Park) 6-3, 6-1.

Quarterfinals

Adams/Kute (Abilene Wylie) def. Latham/Miramontes (Muleshoe) 6-3, 6-2; Echols/Petross (Vernon) def. Garcia/Chavarria (Mountain View) 6-1, 6-2; Mays/Mays (Brownfield) def. Sexton/Sexton (Hillsboro) 6-1, 6-2; Leja/Luxton (Reagan County) def. Cereceres/Flynt (Clint) 6-1, 6-1.

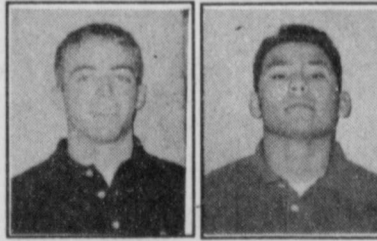

Latham

Miramontes

Offers you

Goodwrench Service Plus

MORE

GM Goodwrench Service Plus is more than just another way to service your vehicle — it's a better way. Because GM Goodwrench Service Plus has highly trained technicians who know your GM vehicle inside and out.

UP-FRONT COMPETITIVE PRICING
Which means no surprises when the bill comes.

COURTESY TRANSPORTATION
After you drop off your vehicle, we'll take you where you want to go.

LIFETIME SERVICE GUARANTEE
Parts and labor are covered for as long as you own your GM vehicle. See dealer for details of this limited warranty. Covered parts include:

- ☐ Air Conditioning Accumulator
- ☐ EGR Valve
- ☐ New/Remanufactured Starter Motor
- ☐ Air Conditioning Compressor
- ☐ Fuel Injectors
- ☐ Oxygen Sensor
- ☐ Air Conditioning Condenser
- ☐ Fuel Pump
- ☐ Shock Absorbers/Struts
- ☐ CV Joint/Boot Seal Kit
- ☐ Ignition Wire Set
- ☐ Throttle Body Injector
- ☐ Ignition Module
- ☐ Individual Ignition Wires
- ☐ Water Pump
- ☐ Ignition Coils
- ☐ New/Remanufactured Generator

Please present coupon prior to service

FOR LESS.

QUICK LUBE^{plus}
Lube, Oil & Filter Change **\$17**

Complete chassis lube; AC oil filter; up to 5 quarts quality motor oil, plus 10-point maintenance check.

Offer expires 4-30-97
Taxes not included. Applies to most GM vehicles. See dealer for details.

24-Point Maintenance Inspection **FREE**

Includes emission check, lights, engine, battery, brakes, cooling systems, general appearance, transmission operations, tires & steering. Needed repairs will be noted & a free written estimate will be provided.

Offer expires 6/30/97. Applies to most GM vehicles. See dealer for details.

Tire Rotation **\$18**

Inspect for irregular tire wear. Check tire pressure. Rotate per manufacturer's specifications. Visual inspection of rims.

Offer expires 4-30-97
Taxes not included. Applies to most GM vehicles. See dealer for details.

Radiator Service/Coolant **\$25**

Drain & flush cooling system. Replace coolant. Clean outside of radiator & air conditioning condenser. Pressure test entire system. Inspect condition of all hoses, clamps & belts.

Offer expires 4-30-97
Taxes not included. Applies to most GM vehicles. See dealer for details.

Air Conditioning Service **\$45**

Adjust drive belts. Tighten fittings. Check operating pressure. Check for leaks. Clean condenser fins. Performance-test system (Freon extra).

Offer expires 4-30-97
Taxes not included. Applies to most GM vehicles. See dealer for details.

Tire Rotation/Balance/Brake Inspection **\$36**

Inspect for irregular tire wear. Check tire pressure. Rotate per manufacturer's specifications. Inspect rims. Computer balance 4 wheels. Check brake linings, rotors, drums, hydraulic system & master cylinder.

Offer expires 4-30-97
Taxes not included. Applies to most GM vehicles. See dealer for details.

BENDER

2500 Mabry Drive, Clovis, NM (505) 763-4465

OBITUARIES

W.C. "Dub" Henry Jr.

MORTON — Funeral services for W.C. Henry, 80, of Morton were held April 25 at First Baptist Church of Morton with Rev. Danny Jackson, pastor officiating.

Burial followed in the Ralls Cemetery in Ralls, Texas under the direction of Ellis Funeral Home of Morton.

Mr. Henry died April 23 at the Cochran Memorial Hospital in Morton. He was born April 24, 1916 in Hillsboro, Texas. He married Clydene Smith Oct. 24, 1937 in Ralls.

Mr. Henry moved to the Morton Community in 1957 from Ralls. He was a member of the First Baptist Church of Morton where he served as a Deacon. He was a director of the Federal Land Bank of Levelland and the Star Route Gin Company and helped clear the camp grounds to build Plains Baptist Assembly in 1947.

Pallbearers include Edward Dewbre, Jimmie Webb, Kenneth Watts, Jimmy Mullinax, Larry Hatter and G.W. Lyon. Honorary pallbearers are Deacons of the First Baptist Church, Gerald Ramsey, Charles Skeen, Wallace Stallcup, Randy Gattis, John Barker, Corey Westbrook, Winston Jerden and Wendel Mason.

Survivors include his wife Clydene; one daughter, Dwana Satterwhite and her husband David of Ranger, Texas; three sisters, Gladys Howard of Lubbock, Zoenell Myers of Fritch

and Maxine Thornton of Houston; two Grandchildren, Chris Satterwhite of San Angelo and Jean Ann McCormick of Australia.

The family suggest memorials to go to the First Baptist Church of Morton or the American Heart Association.

Modean Graves

Funeral services for Modean Graves, 76, of Muleshoe were held April 25 at the Church of Christ in Sunray, Texas with Jim York, minister officiating.

Burial followed in the Lane Memorial Cemetery in Sunray under the direction of Ellis Funeral Home of Muleshoe.

Mrs. Graves died April 23 at the Muleshoe Area Healthcare Center. She was born Feb. 17, 1921 in Shamrock, Okla. She married Walter Chesley Graves Oct. 8, 1938 in Raton, New Mexico. He died April 9, 1991.

Mrs. graves moved to Muleshoe in 1993 from Sunray. She had been a resident of Sunray for 50 years and was a member of the Church of Christ of Sunray. She was a home maker and had delivered meals for the home bound. She was preceded in death by three sons, Roy, Helmer and Richard.

Survivors include four sons, John Graves of Muleshoe, Dale Graves of Sunray, Calvin Graves of Bowie, Texas and Walter Graves of Lubbock; two daughters, Donna Haire of Sunray and Etta Gail Freeman of Fritch; four sisters, Rosalie Keever of Kennewick, Wash., Mary Lou Carter, Camerine Alpin both of Dumas, Texas and Ora Etta Morris of San Jose, Calif.; one brother,

Vernon Hunt of Houston; 13 grandchildren and four great-grandchildren.

The family suggest memorials to the Muleshoe Area Healthcare Center, 106 W. Ave. H, Muleshoe, Texas 79347.

Billie Mathis

KINGSLAND, Texas — Funeral services for Billie Mathis, 88, of Kingsland were held April 28 at First Baptist Church of Kingsland with Rev. Walter Knight officiating.

Burial followed at Lakeland Hills Memorial Park in Burnet County, Texas under the direction of Waldrope-Hatfield-Hawthorne Funeral Homes in Kingsland.

MULESHOE LADIES GOLF ASSOCIATION

The Muleshoe Ladies Golf Association met April 16 for their monthly luncheon. The ladies enjoyed a delicious lunch prepared by Chris Seales.

Our President, Anita Allgood called the meeting to order. Yolonda Phillips called the roll and read the minutes from our last meeting. Deborah Noble gave the treasurer's report and reported on the Ways and Means committee.

We had a garage sale on the 18th and 19th of April.

Anita thanked Laverne Winn for adding flowers and coat hanger to our locker room.

Cindy Baker reported we would have a golf clinic the last of May. Jay McClure from Hillcrest Country Club in Lubbock will conduct the clinic. We are excited to have this for our ladies.

Our High Plains playday in April was rained out. The High Plains Playday in May will be in Farwell.

The ladies are starting a yearly Ladies Memorial Golf Tournament. Suggested date for this year will be in September. All ladies of the Muleshoe Country Club that have an established handicap will be eligible to enter. To get your handicap you must have at least ten scores turned into our Pro. If you have any questions about handicaps, see our Pro, Jeff Baker.

Jeanine Gunstream our Playday Chairman, gave out awards to: March 26th - 1st on

Mrs. Mathis died April 24 in Llano, Texas. She was born Feb. 5, 1909 in Goldthwaite, Texas. She married Burt Mathis.

Mrs Mathis was a homemaker. She was a member of the First Baptist Church of Kingsland and was a member of the Eastern Star. She lived in Kingsland for 22 years and was a former resident of Muleshoe.

Honorary pallbearers were the members of the Eastern Star.

Survivors include two sons, Allen Mathis of Kingsland and David Mathis of San Antonio; four grandchildren, and 11 great-grandchildren.

**Western 66
Congratulates the
Mules of the Week!**



JARROD REDWINE
Senior Jarrod Redwine was 2 for 3 with a double and a triple in Muleshoe's 14-13 loss at Amarillo River Road last week. Jarrod is the son of Jerry & Donna Redwine.

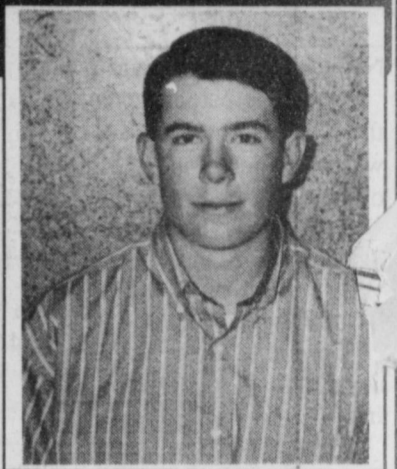

KYLE EMBRY
Senior Kyle Embry carded a 156 for two rounds at the Regional I-3A golf tournament last week in Odessa. He was making his fourth appearance at regionals. Kyle is the son of Derrel & Kathy Embry

SUPERCLEAN
UNLEADED GASOLINES

The CardStop
24 Hour Fuel Service
715 W. American Blvd., Muleshoe
To apply for a card, contact WESTERN 66
272-4556
We have diesel!

HOSPITAL ADMISSIONS

The Muleshoe Area Medical Center reported the following admissions:

April 18 — Naomi Black, Herman Estes, Marie De LaO, Hortencia Mendoza, Lynetta Alexander, Myrtle Clayton

April 19 — Naomi Black, Lucy Lucero, Herman Estes, Marie De LaO, Myrtle Clayton, Brenna Morris, Baby girl

April 20 — Naomi Black, Lucy Lucero, Arlene Gaye Roberts, Marie De LaO, Myrtle Clayton, Brenna Morris, Baby

girl

April 21 — Naomi Black, Marie De LaO, Fran Lee, Ruth McCarty, Myrtle Clayton

April 22 — Naomi Black, Charlene Treider, Berlinda Rodriguez, Kelly Turney, Frank Lee

April 23 — Naomi Black, Berlinda Rodriguez, Kelly Turney, Frank Lee

April 24 — Naomi Black, Berlinda Rodriguez, Kelly Turney, Frank Lee

LETTER OF THANKS

We wish to thank our family and friends for their love and concern, their many acts of kindness, the beautiful flowers and memorials, food, calls, cards and especially their prayers during the illness and death of our loved one,
Walter Leroy Hauson.

Words cannot express the love and appreciation we feel for Glendell Smith, Chaplain of Baptist St. Anthony's Hospital. His visits, his prayers and his love have given comfort and strength to our family from the time Walt was first hospitalized on Jan. 13, 1997. We would, also, like to extend a special thanks to the staff and volunteers of St. Anthony's Hospice for their loving care, comfort and support. They sustained us through a very difficult time, as did the nurses on the eighth floor of Baptist St. Anthony's Hospital.

Thanks to Jack and Debbie Stone for the beautiful way they rendered Walt's favorite songs. Thanks to Barbara Lust and the ladies of the Lazbuddie Methodist Church, who so graciously prepared and served the lunch on the day of the funeral. Thanks to Todd Ellis, and the staff of Ellis Funeral Home, who did all that needed to be done, in such a thoughtful and caring manner.

This kind and gentle man has left us, and he will be greatly missed. Another piece of West Texas history and spirit is gone. He served his country well, for four years in World War II, and he returned to serve as an example of determination, hard work, and devotion to his family and to this small part of the world. We have so many wonderful memories to cherish. Your expressions of love, so much love, will be treasured forever. Continue to remember us in your prayers, even as we let the healing in our hearts begin. May God richly bless each one of you.

Floy Belle Hauson
Irene and Jerry Waggoner and Jerry Lynn II
Courtney and Christey Waggoner and Nickolas
Lynne and Roger Myers
Valerie and Christina O'Donald
Ellaine and Howard Calcote, Stephanie & Samantha
David Hauson
James Hauson

Home Folks Caring For Folks At Home.

MULESHOE AREA HOME HEALTH Agency

Featured Employee
Rachel Givens, a senior at Muleshoe High School, works part-time as an office assistant at Muleshoe Area Home Health Agency. She is the daughter of Warren A. & Jennifer Givens. Her grandparents are Warren G. & Patricia Givens of Muleshoe, and Wynoma Myers of Earth. She has one brother, Barry.
Riding horses, reading & being around her friends are Rachels hobbies. She is in band, choir, DECA & One-Act play.
Rachel plans to attend South Plains College and major in Physical Therapy. She has really enjoyed her job and is going to miss it. This job is what has inspired her to study physical therapy.

To receive Home Health Services, talk with your physician or talk with hospital personnel when you are hospitalized.

24 Hour # 272-3346
Local Nurse on call 24 hours a day to offer prompt service.

We accept Medicare, Medicaid and Private Insurance
It Is Your Right To Choose The Home Health Agency You Prefer.

We care for you at home

New Out Of Hospital Advance Directives Now Available!

Affiliated with Lubbock Methodist Hospital Systems

Journal classifieds

STOP & SHOP

Deadlines are 5 p.m. Monday and Thursday

Call 272-4536

Deadlines are 5 p.m. Monday and Thursday

LEGALS

Notice of Incorporation.
Notice is hereby given that KING AG AVIATION, whose principal business office is located in Bailey County, Texas, became incorporated on March 1, 1997, under the firm name of KING G AVIATION, INC.
Gordon H. Green Attorney for King Ag Aviation, Inc.
Published in the Bailey County Journal April 6, 13, 20, 27.

Notice to Bidders
Sealed bids for 1997 ROOF REPAIRS will be received by Mr. William J. Moore, Superintendent of Schools, Muleshoe Independent School District in the Board Room of the Muleshoe Independent School District Administrative Office Building, 514 West Avenue G, Muleshoe, Texas, until 4 p.m., Thursday, May 8, 1997. Any bids received after closing time will be returned unopened.

A prebid conference will be held in the Board Room of the Muleshoe Independent School District Administrative Office Building at 11 a.m. Friday, April 25, 1997. Drawings, specifications and related documents may be acquired from Adling Associates architects, 2529 74th Street, Lubbock, Texas 79423-1405. Telephone 806-748-0880. Facsimile 806-748-0744.

The Owners reserves the right to reject any or all bids, and to waive any or all formalities.
Published in the Bailey County Journal April 20 and 27.

Public Notice.
The Bailey County Commissioners Court, at its regular meeting on Monday, May 12, 1997, will enter into a contract with a banking corporation, association or individual banker for the depositing of the public funds of Bailey County. Applications for those desiring to be designated as county depository are available from the County Judge. Completed applications must be submitted to the County Judge no later 10 a.m. on the aforementioned date. Marilyn Cox, County Judge.
Published in the Muleshoe Journal April 20, 27 and May 4.

HELP WANTED
Help Wanted: Olton Feed Yard. Looking for Mill Person with Roller experience. Knowledge of Feed Mill Operation. Good wages with excellent benefits. Apply in person 806-285-2616.
17s-4tc

VIP Plus and Minsa Southwest is hiring one maintenance Tech person. Must have background in Electricity, Welding and Mechanic experience. Two lab techs able to climb-palets of product getting samples then performing Lab test for quality control. Must be able to work all shifts. Apply at Minsa, Monday 28th — 9 till 2.
17s-4tc

Looking for experienced Bailbonds person. Working on Commission. Campbell Bail Bond. 893-9010.
17t-2tc

Needed: Nursery worker. Seeking responsible adult to work on Sundays in the nursery of First Baptist Church, Muleshoe. If interested, call 272-4224 for an application and appointment.
17t-4tc

TRAIN FOR YOUR FUTURE JOB CORPS
U.S. Department of Labor, Vocational/Technical training. Free tuition, including GED. Health and dental care provided, spending allowance, savings account and clothing allowances while you train. Men and Women, ages 18-24. Placement assistance upon graduation. Call today to see if you qualify. 806-763-6416 or 1-800-392-2093.
15s-6sunc

Postal jobs — 3 positions available. No experience necessary. For information call (818)764-9016 Ext. 4189.
18s-2tc
Help wanted: Experienced Pump Installer. License not

necessary. 227-2438. Sudan Drilling & Irrigation.
18s-3tpd

Muleshoe Area Hospital District is now accepting application for its Engineering department. Requires general knowledge of electric/mechanical equipment, heating/air-conditioning, and plumbing. To make application contact Personnel Office at 708 South First St., Muleshoe, Texas 79347. Or call 806-272-4524
18s-3tc

WANTED
Are you tired of working by the hours? Want to be self employed. Sales representative needed for Muleshoe Area. Must have own car, neat, clean and dependable. Work your own hours, willing to train. 207 W. 7th St. ask for Joe Ennis.
18s-1tc

FOR SALE
Customs Swathing & Baling \$12 a bale, David Schulte. 965-2489 or 647-7740. 16s-50tpd

For Sale Queen waterbed with underdresser. Call 272-4412.
18s-2tc

MOBILE HOMES
Better Living Homes 1997 Singlewide Mobile Home \$19,000. Please Call (505)356-5448.
17t-tfc

MISCELLANEOUS
HANDYMAN
Painting — Plumbing — Electrical — Roofing — Carpentry — Yard Work. Call 272-3214. "Can Do Maintenance" No job too small.
15t-10tpd

Need to spruce up around the house for spring and summer? Will do yard work, repairs and painting — Call 272-4310.
16s-6tc
Have tractor and rotary tiller and would be able to do rotary tilling. 272-3684 after 6 p.m.
16t-7tc
Small Baled Alfalfa Hay. Day 272-3689 — Evenings 925-6640.
17t-3tpd

AUTOMOBILE
'92 Ford Mustang, \$6,995, Portales, N.M. (505)359-1775

'88 Cadillac DeVille, \$6,500, grey, nice, loaded, 4 door, Portales, N.M. (505)359-0947

'90 Ford Taurus, Power, air conditioning, \$5,995, Portales, N.M. (505)359-1775

'91 Buick Park Avenue, red, \$8,995, Portales, N.M. (505)359-0947

'91 Pontiac 6000, 4 door, blue, local owner, \$5,995, Portales, N.M. (505)359-1775

HAY FOR SALE
Haygrazer and large round bales. Delivery available. Discounts on quantity. Call (505) 276-7522, 477-2220, 359-0947, 276-7527
41t-tfc

HANDYMAN!
No Job too Small. Repairs, improvements, all types. Free estimates. Call Mick 272-6791

REAL ESTATE
For Sale: 2 bdrm, 1 bath, brick entrance, fire place, outside storage, carport, patio, laundry, carpets and draperies. Call 272-5672.
15t-6tc

FARM FOR SALE four miles north and 3 east of Lazbuddie 320 acres, Farmer/Castro Counties, two wells, underground pipe, one electric center pivot sprinkler. To settle estate, 1997 possession, Asking \$550 per acre. Call for details: **Bill York Realtor/ Appraiser, Lubbock, Texas, 806-795-5591.**
18s-4sunc

936 Acres for Rent or Custom Farmed in Bailey County near Needmore community. 316-845-2994.
18s-tfc
Wanting to buy a 3 or 4 bedroom house. In Town or outside of Town. 385-5031.
18s-4tc

PRIMESTAR
Call Gabriel Today Over 160 channels and local weather
272-3072 or 1-800-815-2358 pin 9240
16s-suntc

G&W VAN BODY & EQUIPMENT
for SALES-PARTS-SERVICE
AMERICAN EQUIPMENT & TRAILER
3707 M.L.K. Jr. Blvd.-Lubbock, TX
806-747-2991

Byrd Realty
Ronald Byrd Farwell, Texas Licensed Broker
Crista Bass Sales Associate
Office (806) 481-3846 Mobile (505) 760-1495 308 Third St., Farwell, TX Home (806) 925-6464

78 Acres NW of Muleshoe, Highway Frontage. Excellent development property. Owner will sell as one unit for \$40,000 or will divide into 5 or 10 acre tracts at \$750.00 per acre. If you have wanted a small acreage, this is your prime opportunity

320 Acres N.E. of Muleshoe. 4 wells, 2-Electric sprinklers, large 2 story stucco house, large barn, lays well

BETTER LIVING MOBILE HOMES
We Have A Good Selection of 4 Bedroom Mobile Homes
NOW ON SALE 1997 2 bedroom singlewide starting at \$19,900.00
— Doublewide, tape & texture, over 2000 square feet - nicest home on the market
WE EVEN HAVE 5 BEDROOMS AVAILABLE! —
1-800-404-1321 Portales, NM (505)356-5448
Lic. # D00681 'Se Habla Espanol'

LOST DOG
German Shepard with black and brown long hair, 2 red collars and no name tag. Left during storm Wednesday night in the Hub & Lazbuddie area.
806-265-3489

CLASSIFIEDS NEW RATES
DISPLAY: \$3.36/COLUMN INCH
15 WORDS & UNDER: (first run) \$3.90 (second run) \$3.30
16 WORDS & OVER: \$.26 A WORD (first run) \$.22 A WORD (second run)

LUV homes
4500 E. Mabry Drive Clovis, NM
#300727
505-762-1211 1-800-306-1211
NBA GIVE-AWAY
Now You Can Catch All The Games On Your FREE Satellite Dish. Slam Dunk Your Clothes Into Your FREE Washer and Dryer, or Throw a Post Game Party on Your FREE 8x10 Deck!!
NO KIDDING AROUND. LUV HOMES IS SERIOUS ABOUT EARNING YOUR BUSINESS!
Remember - this special ends with the NBA Championship game...so see the professionals at Luv Homes in Clovis!

PAGE & CASS CONSTRUCTION
• 19 Years Experience • Remodeling
• New Home Construction • Additions
• Storage Buildings • Kitchen & Bathrooms
• Carports & Patios • All Phases of Roofing
• Room Additions • Vinyl Siding
• Doors & Windows • Concrete Work
Honest & Dependable Carpenter Work
Owned & Operated by Jerry Lee Lowe
Office 806-272-4947
Answering Service 806-272-3876

James F. Hayes & Co. AGRICULTURAL REAL ESTATE SERVICES
656 Acres of C.R.P. — Clays Corner Hub Area. Two years left on contract. 3 irrigation wells, 1 domestic well. 90% lays good with good soils. Will be productive farm when it comes out of C.R.P.
317 Acres in Lamb County on Bailey County line. 3 wells, 1 sprinkler, lays good. Call for details!
654 Acres in southern Bailey County. Grain sorghum & wheat allotment. Signed into program.
240 Acres in Northwestern Lamb County near Bailey County line. Good soil, Lays good, 3 wells.
Vic Coker, Agent
310 Main St. Suite 103 Muleshoe
Office 272-3100 Home 965-2468
WHEN LAND INVOLVES COWS AND PLOWS

Get Results With Classifieds - They Work!
272-4536

Nieman Realty
116 E. Ave. C George Nieman, Broker 272-5285 or 272-5286

RICHLAND HILLS - PARKRIDGE AREA
NICE 3-3-1 Brick, cent. Heat, Evap. Air, built-ins, 2000' + lv. area, fenced yd., stor. bldg. MORE!! \$60K!!! RH-2
NICE 3-2-2 Brick, cent. A&H, built-ins, FP, approx. 2150' lv. area, fenced yd., MORE!!! \$69K!!! RH-7
VERY NICE 3-2-1 Brick, Cent. A&H, built-ins, fans, new paint, carpet, & drapes, fenced yd. \$60K!!! RH-1
NICE 3-2-2- Brick, Cent. A&H, built-ins, FP, cov. patio, fenced yd. \$50s!!!

HIGHLAND AREA
2 Bdrm, 1 bath home, fenced yard. \$16,500!!! HL-4
VERY NICE 3-2-2 Brick, Cent. A&H, built-ins, fenced yd., spkls. sys., MUCH MORE!!! \$60s!!! HL-1
NICE 3-2 Home, Heat Pump, FP, fenced yd., stor. bldg. \$30s!!! HL-5

IN CONTRACT
NICELY REMODELED 3-2-1 Brick, Cent. A&H, built-ins, FP, nice carpet & tile, fenced yard, storage building, MORE!!! \$60s!!! HL-8
JUST LISTED-NICE 3-2-2 Brick, Cent. A&H, built-ins, gas log FP, fenced yd., stor. bldg., MORE!! \$60K!!! HL-5

BUSINESS FOR SALE-SNACK SHACK - Lot, Buildings, furniture, and fixtures!!!!

RURAL HOMES
2-2-1 carport Mobile Home on .665 acres on pavement close to town, Cent. heat, evap., air, DW, large barn, stor. bldg. and MORE!! \$25K!!! HR-5
VERY NICE 3-11/2-1 Home on 8 acres, on pavement close to town, Cent. A&H, built-ins, sun room, concrete cellar, storage bldgs., fenced yd., RV cover, mobile home hookups, stock pens, fenced acreage, & MORE!! \$50s!!! HR-6

LENAU - COUNTRY CLUB AREA
PRICE REDUCED!!! Very Nice 4 bdrm. 2 1/2 bath double wide, corner lot, built-ins, heat pump, FP, Much More! CC-2
NICE 2-2-2 Brick, on corner lot, heat pump, fenced yard, storage bldg., MORE! \$40s!!! L-1
2-1-1 Carport Home, wall furnace, nice carpet, storm shelter, stor. bldg., fenced yd. \$20s!!! CC-3
NICE 3-2-1 Home, Elec. Heat pump, DW, nice carpet, fans, fenced yd., MORE!! \$30s!!! L-2
2-1-1 Home, Cent. Heat, built-ins, Hardwood floors! \$19,500! L-3

HIGH SCHOOL
VERY NICE 3 bdrm, 2 bath Home on corner lot, Cent. A&H, built-ins, stor. bldg, fenced yd, Much More! \$40s!!! HS-1
VERY NICE 3-2 Home, Cent. A&H, built-ins, fans, fenced yd., stor. bldg., MUCH MORE!!!! \$30s!!! HS-5
VERY NICE 3-2-1 Home on corner lot, Cent. A&H, built-ins, ceiling fans, fenced yd., stor. bldg.!! \$30s!!! HS-3
NICE 2-1-1 Brick, Heat Pump, nice carpets, well insulated, storm windows & doors. \$30s!!! HS6
JUST LISTED-Very Nice 3-2-1+2 Carport Home, Elec. Heat Pump, built-ins, nice carpet, well-insulated, auto. spkls. syst., MUCH MORE!!! \$30s!!! HS-4
NICE 3-1-1 Brick, Cent. Heat, nice carpet, fenced yd, stor. bldg., More!! \$30s!!! HS-7

ASK ABOUT OUR COMMERCIAL LISTINGS!!!

AUCTION
Wednesday, April 30, 1997 Sale Time: 10:00 A.M.
NO SMALL ITEMS --- PLEASE BE ON TIME
LOCATED: Amherst, TX (4 Blocks West of Amherst High School.) From Intersection of US Hwy 84 and FM Hwy 37, North 1 1/2 miles on FM Hwy 37 (Same being Main Street) To Amherst High School Then 4 Blocks West.
George Thompson, Owner
I Have Down Sized My Farming Operation and Will Sell the Following at Public Auction.
For more information, call: Cruce & Fletcher Auctioneers (806) 296-5050 or (806) 866-4201, or George Thompson 806-246-3280.

TRACTORS:
1-1995 John Deere 8300 Diesel Tractor, MFWD, Cab, A/C, Htr, Radio, Triple Hyd. Wts, 18.4R46 Rubber Duals, 16.9R30 Front Rubber, Power Shift Transmission, Quad Hydraulics, 2138 Hours (SN P001682)
1-1994 John Deere 7800 Diesel Tractor 2WD, Cab, A/C, Htr, Radio, DH, WF, Wts, P/Q Trans., 18.4R42 Rubber, 2800 Hours (SN 006045)
1-1990 John Deere 4955 Diesel Tractor MFWD, Cab, A/C, Htr, Radio, Wts, Triple Hyd, P/S Trans., 18.4R46 Rubber, 3036 Hours (SN P003672)

COTTON HARVESTING EQUIPMENT:
1-1996 John Deere 7450 Diesel Self Propelled Cotton Stripper, Cab, A/C, Htr, Radio, 23.1-26 Rubber, 5 row, 30" Header, (SN 00276)
1-1991 John Deere 7445 Diesel Self Propelled Cotton Stripper, Cab, A/C, Htr, Radio, 16.9-34 Rubber, 5 Row, 30" Header, 280 Hours (All New Updates)(SN 10089)
1-1996 Big 12 Cotton Module Builder, Cab, 32 ft
1-1995 Big 12 Cotton Module Builder, Cab, 32 ft
1-1995 A&L 3 Bale Cotton Boll Buggy, 18.4-26 Rub
1-John Deere Cross Auger & Housing For 484 Cotton Stripper, No Row Units
4-Big 12, 8' x 9' x 32' Metal 6 Wheel Cotton Trailers
16-Big 12 & Cobey, 8' x 9' x 24' Metal 4 Wheel Cotton Trailers
COMBINE * CORNHEADS * PLATFORM * GRAIN KARTS
1-1989 John Deere 9600 Diesel Combine, Cab, A/C, Htr, Radio, Straw Chopper, 30.5-32 Rubber, 2005 Hours (SN 630380)
1-John Deere 930 30 ft Grain Platform MBR
1-John Deere 10 Row 30" Cornhead, LP w/Savers
1-John Deere 8 row 40" Cornhead, HP w/Savers
1-Big 12 Model DK 600 Bu Grain Kart, 24.5-32 Rub
1-Big 12 400 Bushel Grain Kart
COMBINE HEADER TRAILERS:
1-Tandem Axle Combine Header Trailer w/Ramps
1-Cobey 4 wheel Combine Header Trailer

COMBINE TRAILER * HAY STACKERS:
1-Jantz Triple Axle Combine Trailer w/ Ramps
2-John Deere 200 Hay Staker Machines
IRRIGATION ENGINES:
5-Chevrolet 454 Irr Engines, NG Carb, 1 yr old
1-Chevrolet 350 Irr Engine, NG Carb, Less Than 1 yr
2-Ford 300, 6 Cyl Irr Engines
EQUIPMENT:
1-John Deere 630 32 ft Tandem Disc Plow, Hyd F/W
1-Lilliston Rolling Cultivator 10 Row, 30" Big Bar
1-International 140, 4 x 18" Spinner Moldboard Plow
1-John Deere 4600 4 x 18" Spinner Moldboard Plow
1-Bigham Bros Clodbuster Packer 5-bottom
1-Bigham Bros Clodbuster Packer 4-bottom
1-Hamby 21 ft Liquid Fertilizer Applicator, 3 pt, DSB, GW, TP, Chisels, Pump, Cleanouts
1-Wylie Twin 200 Gallon Side Mount Sprayer w/ Pump, Monitor
2-Hancock 14' x 30' Land Float
1-3 pt Hyd Lift Arm Crane
TRACTOR * TOOL MAKEUPS:
1-John Deere CAT III 3 pt Quick Hitch
1-BJM Double Plow Hitch Hydraulic Control
1-Campbell 28 ft DRTB Tool Carrier
1-Set Dietrich 18.4-38 Snap On Tractor Duals
1-Set Dietrich 20.8-38 Snap On Tractor Duals
8-Bigham Bros Individual Row Scratcher Units
Sale Day Announcements Take Precedence

JAMES G. CRUCE Plainview, TX (806) 296-5050 Lic. #6784
Cruce & Fletcher Auctioneers & Real Estate Brokers PO BOX 609 -- WOLFORTH, TX 79382
BOBBY FLETCHER Wolforth, TX (806) 866-4201 Lic #7131



JOURNAL PHOTO BY LESLI RADFORD

Volunteers honored

Maxine Kimbrough and Rue Kimbrough were among the Muleshoe Area Hospital District volunteer worker sthat were honored during a reception April 17 at the hospital. The hospital district has a total of about 60 volunteer workers.

NURSING HOME NEWS

By Joy Stancell

Thursday, Pastor David McIntire, Clara Lou Jones and J.C. Shanks directed the Devotional/Reflection time.

Thursday afternoon several of the residents attended the volunteer appreciation reception in the employee dining room. We really do appreciate each one that took time from their busy schedule to attend.

The residents and students of Carolyn Johnson's leadership class participated in a walk, rock'n-roll-a-thon to raise money for the Bailey County Heart Association.

Saturday Donna Locker directed the Bingo Bonanza.

Sunday afternoon the New Covenant Church came for Church services.

Jackie Davenport went out with her daughter and granddaughter Saturday.

Zoada Gibbs was visited by her sister and brother-in-law from Oklahoma, the first of the week.

Lora Dale was visited by her daughter Brenda of San Angelo and her son and daughter-in-law Mr. and Mrs. Cyrus Dale of Muleshoe.

Tuesday afternoon Beverly Wagon, Claudine Embry, Pat Watson, Lanell Stancell, Mary Jo

Burge, Chickie, Jolene and Joy shampooed and set the ladies hair and gave nail care. Donna Locker and Mrs. Dale's daughter Brenda lent a helping hand.

Clara Sudduth visited Jeanetta Hukill Tuesday.

Kathryn Hancock was visited by her daughter Janet St. Clair Tuesday.

Mr. Kenneth Martin attended services at his home Church, The Primitive Baptist this Sunday.

Oneita Wagon was visited by her daughter Rhona Pummill Friday.

Nettie Quesenberry was visited by her nieces Tuesday.

Come join our Cinco de Mayo celebration Monday May 5th.

Our Birthday party for April was Thursday the 24th of April. Birthdays for April were Pearl Helmer 4/17; Mary Jennings 4/21; Guy Kendall 4/14; Earl Ladd 4/24; Kenneth Martin 4/2; Ruby Wilson 4/10. Buster Kittrell and Loyce Killingsworth entertained for us, the flowers were from Lasting Impressions, the party hostess were the volunteers plus, activity dept. and volunteer friends.

They said it

The following are comments from residents of the Muleshoe Area Healthcare Center about the volunteers who help out.

"Volunteers are good, I don't know any bad ones."

— Bootie Tiller

"Are people who put out their best at doing their work."

— Ruby Wilson

"Are wonderful, I encourage everyone to take the time to watch and observe how they work."

— Naomi Black

"I think they are really nice. I wish that I could do something."

— Kathryn Hancock

"They are a pleasure."

— Nettie Quesenberry

"Think of a lot to do, they are so good to me."

— Zeffa Shafer

"They sure are wonderful."

— Jackie Davenport

"Are a very good deal!!!"

— Guy Kendall

"Are a cut above the rest/best!!!"

— Patricia Orozco

"Are interested in others, they have big hearts, and they are great."

— Lora Dale

"Can not be replaced, for they do so many wonderful things for us."

— Aline Locke

"I'd like to be a volunteer, I like doing for others."

— Pearly Helmer

"I Love Them!!!!!!"

— Rosa Sneed

"Are very helpful, they are enjoyable, and I am very grateful for them."

— Winnie Orcutt

"What would the life be without them? They make the community go round."

— Irene Splawn

BIRTHS

Kaylie Rashelle Morris

Bryan and Brenna Morris of Muleshoe announce the birth of their daughter Kaylie Rashelle.

She was born April 19 in the Muleshoe Area Medical Center. She weighed 6 lbs 12 oz. She has one brother, Alexander.

Grandparents are Terry and Suzan Wheeler and Eddy and Gayle Morris both of Muleshoe.

Baylee Christine Holt

Scott and Dawn Holt of Pueblo, Colo. announce the birth of the daughter Baylee Christine.

Baylee Christine was born April 12 in Clovis, N.M. She weighed 8 lb 11.6 oz and was 21 1/2 in. long.

Grandparents include Deborah Henry of Mendota, Ill., Larry Sutton of Portales, N.M., Carol and Keith Buhman of Muleshoe, Harvey and Sylvia Holt of Greensboro, N.C. Great-grandparents include Don and Opal Hargrove of Albuquerque, N.M. and Wilber and Pat Althaus of Mendota, Ill.

PAGE & CASS CONSTRUCTION

- 19 Years Experience • New Home Construction
- Additions • Remodeling • Storage Buildings
- Kitchen & Bathrooms • Carpents & Patios
- All Phases of Roofing • Room Additions
- Vinyl Siding • Doors & Windows • Concrete Work

Honest & Dependable Carpenter Work

Office 806-272-4947

Answering Service 806-272-3876

Owned & Operated by Jerry Lee Lowe

Mr. & Mrs. Jaime Mendoza (Fabiola Fabela Cepeda)

The family of Fabiola Fabela Cepeda & Jaime Mendoza would like to express their most sincere appreciation to the persons who donated their time, help and support during their painful and difficult experience. Without the support, this would have resulted in a more difficult time. Again, many thanks to those who touched their hearts by providing food, donations and their presence.

LAZBUDDIE ELEMENTARY HONOR ROLL

The following Lazbuddie Elementary students made the 5th six weeks honor roll:

"A" Honor Roll

- 2nd Grade** — Castle Crawford, Clint Grahn, Brandy Hudson, Jennifer Pesch, Amberlee Steinbock, Montana Steinbock, Stephanie Williams
- 3rd Grade** — Nathan Pesch, Madison Smith

4th Grade — Mandy Haney, Brett Mimms

5th Grade — Shonah Black, Nicole Lewandowski, Robert Martin, Raul Mata, Shawndee Nichols, Bethenie Sanchez, Sterling Via, Kolby Wilkerson

"AB" Honor Roll

- 2nd Grade** — Rosa Aguilar, Bradley Bransum, Jason Davis, Bryce Haney

3rd Grade — Roper Smith, Richard Welker

4th Grade — Tanner Gartin, Ana Hernandez, Susie Juarez, Cory Puckett, Garrett Scisson, Sterling Walters, Melanie Winders

5th Grade — Violet Aguilar, Suzanne Aragon, Cobey Bransum, Kelli Harris, Kera Lewandowski, Amanda Martinez, Michelle Scott

Five Star Auctioneers

Thursday, May 1, 1997 — Sale Time: 10:00 a.m.

LOCATED: Farwell, Texas (From Anderson Grain, 1/4 Mile East On Hwy. 84, Then 1/4 Mile North, Then 1 Mile East — Watch For Signs).

MITZ & NELL WALLING — Owners

Telephone: Milton Lee Walling (806) 359-4508 Night, Or Auctioneer: Jim Sumners (806) 864-3611 Home

CONSIGNMENTS WELCOME — PLEASE CALL FIRST.

After 60 Years Of Farming We Are Retiring And The Following Will Be Sold At Public Auction:

TRACTORS —

- 1-1980 Versatile 875, 4 Wheel Drive Diesel Tractor, Cab, A/C, Hdr, Radio, 4-Hyd, 300 Cummins Eng., 20.8x38 Rubber W/ Duals (1,155 Hrs.)
- 1-1979 Case 490, 4 Wheel Drive Diesel Tractor, Cab, A/C, Hdr, Radio, 3-pt, 3-Hyd, 20.8x34 Rubber (4,293 Hrs.)
- 1-1976 White 2-150 Field Boss Diesel Tractor, Cab, W.F., 3-pt, D.H., 18.4x38 Rubber
- 1-1974 Massey 135S Diesel Tractor, Cab, W.F., 3-pt, D.H., 18.4x38 Rubber (1-Owner)
- 1-57 Ford 900 LPO Tractor, W.F., 3-pt., PTO, Fenders, P/S, 14.9x28 Rubber
- 1-1970 American 40' Hopper Bottom T.A. Convertible Grain Trailer, Roll Over Top, 10.0x20 Rubber
- 1-1950 Hobbs 30' Hopper Bottom S.A. Grain Trailer (Completely Rebuilt In 1978)
- 1-1979 Ford F-250, 3/4 Ton Super Cab Pickup, 460 Eng., AT, 16.9x28 Front Rubber, Duals (5,200 Hrs., 200 Hrs. On Eng. Oil, Some Warranty Left On Eng.)
- 1-1972 Ford F-150, 1/2 Ton Pickup, V-8 Eng., AT, L.W.B., D.H., 16.9x34 Rubber
- 1-1970 John Deere 8100 Diesel Tractor, Cab, A/C, Hdr, Radio, P/S Trans., T.H., Wts., Q.H., 18.4x48 Rubber (650 Hrs., 3 Year Warranty) SN 3420
- 1-1992 John Deere 4960 M.F.W.D. Diesel Tractor, Cab, A/C, Hdr, Radio, P/S Trans., T.H., Wts., Q.H., 18.4x42 Rear Rubber, 16.9x28 Front Rubber, Duals (5,200 Hrs., 200 Hrs. On Eng. Oil, Some Warranty Left On Eng.)
- 1-1967 John Deere 4030 Diesel Tractor, Cab, W.F., 3-pt., D.H., 16.9x34 Rubber
- 1-1975 John Deere 8820 Diesel Combine, Cab, A/C, Hdr, Radio, Monitor, Hydrolast, Big Engine W/John Deere 930, 30' Header, M.B.R., Fore & Aft Reel
- 1-1982 John Deere 8820 Diesel Combine, Cab, A/C, Hdr, Radio, Monitor, Hydrolast W/John Deere 224, 24' Header, M.B.R. (2,670 Hrs.)
- 1-John Deere 843, 8 Row, 30' Cornhead
- 1-International 864, 8 Row, 40' Cornhead
- 1-Ms Chalmers C-440, 4 Row, 40' Cornhead
- 1-1974 Ford F-100, 1/2 Ton Pickup, 360 Eng., 4 Sp. Trans., P/S, L.W.B., LPG System
- 4-1967 To 1977 Ford Pickups (For Parts Or Salvage)
- 1-ABC 42' House Trailer, 2 Bedroom
- 1-Schweiss Hyd. Drive, 3 Seal Spot Sprayer
- 1-Wyle Hyd. Drive 3 Seal Spot Sprayer
- 1-1993 John Deere 8600 Diesel Combine, Cab, A/C, Hdr, Radio, Monitor, Hydrolast, Big Engine W/John Deere 930, 30' Header, M.B.R., Fore & Aft Reel
- 1-1975 Ford F-700 S.A. Grain Truck, 390 Eng., 5 Sp-2 Sp., 18' Grain Bed, T/C Hoist, 8,000x20 Rubber
- 1-1960 International S.A. Fuel Delivery Truck, V-8 Eng., 4 Sp-2 Sp., 9,000x20 Rubber
- 1-1953 Ford S.A. Grain Truck, 6 Cyl. Eng., 4 Sp. Trans., 14' Grain Bed
- 1-1974 Ford F-100, 1/2 Ton Pickup, 360 Eng., 4 Sp. Trans., P/S, L.W.B., LPG System
- 4-1967 To 1977 Ford Pickups (For Parts Or Salvage)
- 1-ABC 42' House Trailer, 2 Bedroom
- 1-Schweiss Hyd. Drive, 3 Seal Spot Sprayer
- 1-Wyle Hyd. Drive 3 Seal Spot Sprayer
- 1-1993 John Deere 8600 Diesel Combine, Cab, A/C, Hdr, Radio, Monitor, Hydrolast, Big Engine W/John Deere 930, 30' Header, M.B.R., Fore & Aft Reel
- 1-1975 Ford F-700 S.A. Grain Truck, 390 Eng., 5 Sp-2 Sp., 18' Grain Bed, T/C Hoist, 8,000x20 Rubber
- 1-1960 International S.A. Fuel Delivery Truck, V-8 Eng., 4 Sp-2 Sp., 9,000x20 Rubber
- 1-1953 Ford S.A. Grain Truck, 6 Cyl. Eng., 4 Sp. Trans., 14' Grain Bed
- 1-1974 Ford F-100, 1/2 Ton Pickup, 360 Eng., 4 Sp. Trans., P/S, L.W.B., LPG System
- 4-1967 To 1977 Ford Pickups (For Parts Or Salvage)
- 1-ABC 42' House Trailer, 2 Bedroom
- 1-Schweiss Hyd. Drive, 3 Seal Spot Sprayer
- 1-Wyle Hyd. Drive 3 Seal Spot Sprayer
- 1-1993 John Deere 8600 Diesel Combine, Cab, A/C, Hdr, Radio, Monitor, Hydrolast, Big Engine W/John Deere 930, 30' Header, M.B.R., Fore & Aft Reel
- 1-1975 Ford F-700 S.A. Grain Truck, 390 Eng., 5 Sp-2 Sp., 18' Grain Bed, T/C Hoist, 8,000x20 Rubber
- 1-1960 International S.A. Fuel Delivery Truck, V-8 Eng., 4 Sp-2 Sp., 9,000x20 Rubber
- 1-1953 Ford S.A. Grain Truck, 6 Cyl. Eng., 4 Sp. Trans., 14' Grain Bed
- 1-1974 Ford F-100, 1/2 Ton Pickup, 360 Eng., 4 Sp. Trans., P/S, L.W.B., LPG System
- 4-1967 To 1977 Ford Pickups (For Parts Or Salvage)
- 1-ABC 42' House Trailer, 2 Bedroom
- 1-Schweiss Hyd. Drive, 3 Seal Spot Sprayer
- 1-Wyle Hyd. Drive 3 Seal Spot Sprayer
- 1-1993 John Deere 8600 Diesel Combine, Cab, A/C, Hdr, Radio, Monitor, Hydrolast, Big Engine W/John Deere 930, 30' Header, M.B.R., Fore & Aft Reel
- 1-1975 Ford F-700 S.A. Grain Truck, 390 Eng., 5 Sp-2 Sp., 18' Grain Bed, T/C Hoist, 8,000x20 Rubber
- 1-1960 International S.A. Fuel Delivery Truck, V-8 Eng., 4 Sp-2 Sp., 9,000x20 Rubber
- 1-1953 Ford S.A. Grain Truck, 6 Cyl. Eng., 4 Sp. Trans., 14' Grain Bed
- 1-1974 Ford F-100, 1/2 Ton Pickup, 360 Eng., 4 Sp. Trans., P/S, L.W.B., LPG System
- 4-1967 To 1977 Ford Pickups (For Parts Or Salvage)
- 1-ABC 42' House Trailer, 2 Bedroom
- 1-Schweiss Hyd. Drive, 3 Seal Spot Sprayer
- 1-Wyle Hyd. Drive 3 Seal Spot Sprayer

TRACTORS —

- 1-1980 Versatile 875, 4 Wheel Drive Diesel Tractor, Cab, A/C, Hdr, Radio, 4-Hyd, 300 Cummins Eng., 20.8x38 Rubber W/ Duals (1,155 Hrs.)
- 1-1979 Case 490, 4 Wheel Drive Diesel Tractor, Cab, A/C, Hdr, Radio, 3-pt, 3-Hyd, 20.8x34 Rubber (4,293 Hrs.)
- 1-1976 White 2-150 Field Boss Diesel Tractor, Cab, W.F., 3-pt, D.H., 18.4x38 Rubber
- 1-1974 Massey 135S Diesel Tractor, Cab, W.F., 3-pt, D.H., 18.4x38 Rubber (1-Owner)
- 1-57 Ford 900 LPO Tractor, W.F., 3-pt., PTO, Fenders, P/S, 14.9x28 Rubber
- 1-1970 American 40' Hopper Bottom T.A. Convertible Grain Trailer, Roll Over Top, 10.0x20 Rubber
- 1-1950 Hobbs 30' Hopper Bottom S.A. Grain Trailer (Completely Rebuilt In 1978)
- 1-1979 Ford F-250, 3/4 Ton Super Cab Pickup, 460 Eng., AT, 16.9x28 Front Rubber, Duals (5,200 Hrs., 200 Hrs. On Eng. Oil, Some Warranty Left On Eng.)
- 1-1972 Ford F-150, 1/2 Ton Pickup, V-8 Eng., AT, L.W.B., D.H., 16.9x34 Rubber
- 1-1970 John Deere 8100 Diesel Tractor, Cab, A/C, Hdr, Radio, P/S Trans., T.H., Wts., Q.H., 18.4x48 Rubber (650 Hrs., 3 Year Warranty) SN 3420
- 1-1992 John Deere 4960 M.F.W.D. Diesel Tractor, Cab, A/C, Hdr, Radio, P/S Trans., T.H., Wts., Q.H., 18.4x42 Rear Rubber, 16.9x28 Front Rubber, Duals (5,200 Hrs., 200 Hrs. On Eng. Oil, Some Warranty Left On Eng.)
- 1-1967 John Deere 4030 Diesel Tractor, Cab, W.F., 3-pt., D.H., 16.9x34 Rubber
- 1-1975 John Deere 8820 Diesel Combine, Cab, A/C, Hdr, Radio, Monitor, Hydrolast, Big Engine W/John Deere 930, 30' Header, M.B.R., Fore & Aft Reel
- 1-1982 John Deere 8820 Diesel Combine, Cab, A/C, Hdr, Radio, Monitor, Hydrolast W/John Deere 224, 24' Header, M.B.R. (2,670 Hrs.)
- 1-John Deere 843, 8 Row, 30' Cornhead
- 1-International 864, 8 Row, 40' Cornhead
- 1-Ms Chalmers C-440, 4 Row, 40' Cornhead
- 1-1974 Ford F-100, 1/2 Ton Pickup, 360 Eng., 4 Sp. Trans., P/S, L.W.B., LPG System
- 4-1967 To 1977 Ford Pickups (For Parts Or Salvage)
- 1-ABC 42' House Trailer, 2 Bedroom
- 1-Schweiss Hyd. Drive, 3 Seal Spot Sprayer
- 1-Wyle Hyd. Drive 3 Seal Spot Sprayer
- 1-1993 John Deere 8600 Diesel Combine, Cab, A/C, Hdr, Radio, Monitor, Hydrolast, Big Engine W/John Deere 930, 30' Header, M.B.R., Fore & Aft Reel
- 1-1975 Ford F-700 S.A. Grain Truck, 390 Eng., 5 Sp-2 Sp., 18' Grain Bed, T/C Hoist, 8,000x20 Rubber
- 1-1960 International S.A. Fuel Delivery Truck, V-8 Eng., 4 Sp-2 Sp., 9,000x20 Rubber
- 1-1953 Ford S.A. Grain Truck, 6 Cyl. Eng., 4 Sp. Trans., 14' Grain Bed
- 1-1974 Ford F-100, 1/2 Ton Pickup, 360 Eng., 4 Sp. Trans., P/S, L.W.B., LPG System
- 4-1967 To 1977 Ford Pickups (For Parts Or Salvage)
- 1-ABC 42' House Trailer, 2 Bedroom
- 1-Schweiss Hyd. Drive, 3 Seal Spot Sprayer
- 1-Wyle Hyd. Drive 3 Seal Spot Sprayer

TRACTORS —

- 1-1980 Versatile 875, 4 Wheel Drive Diesel Tractor, Cab, A/C, Hdr, Radio, 4-Hyd, 300 Cummins Eng., 20.8x38 Rubber W/ Duals (1,155 Hrs.)
- 1-1979 Case 490, 4 Wheel Drive Diesel Tractor, Cab, A/C, Hdr, Radio, 3-pt, 3-Hyd, 20.8x34 Rubber (4,293 Hrs.)
- 1-1976 White 2-150 Field Boss Diesel Tractor, Cab, W.F., 3-pt, D.H., 18.4x38 Rubber
- 1-1974 Massey 135S Diesel Tractor, Cab, W.F., 3-pt, D.H., 18.4x38 Rubber (1-Owner)
- 1-57 Ford 900 LPO Tractor, W.F., 3-pt., PTO, Fenders, P/S, 14.9x28 Rubber
- 1-1970 American 40' Hopper Bottom T.A. Convertible Grain Trailer, Roll Over Top, 10.0x20 Rubber
- 1-1950 Hobbs 30' Hopper Bottom S.A. Grain Trailer (Completely Rebuilt In 1978)
- 1-1979 Ford F-250, 3/4 Ton Super Cab Pickup, 460 Eng., AT, 16.9x28 Front Rubber, Duals (5,200 Hrs., 200 Hrs. On Eng. Oil, Some Warranty Left On Eng.)
- 1-1972 Ford F-150, 1/2 Ton Pickup, V-8 Eng., AT, L.W.B., D.H., 16.9x34 Rubber
- 1-1970 John Deere 8100 Diesel Tractor, Cab, A/C, Hdr, Radio, P/S Trans., T.H., Wts., Q.H., 18.4x48 Rubber (650 Hrs., 3 Year Warranty) SN 3420
- 1-1992 John Deere 4960 M.F.W.D. Diesel Tractor, Cab, A/C, Hdr, Radio, P/S Trans., T.H., Wts., Q.H., 18.4x42 Rear Rubber, 16.9x28 Front Rubber, Duals (5,200 Hrs., 200 Hrs. On Eng. Oil, Some Warranty Left On Eng.)
- 1-1967 John Deere 4030 Diesel Tractor, Cab, W.F., 3-pt., D.H., 16.9x34 Rubber
- 1-1975 John Deere 8820 Diesel Combine, Cab, A/C, Hdr, Radio, Monitor, Hydrolast, Big Engine W/John Deere 930, 30' Header, M.B.R., Fore & Aft Reel
- 1-1982 John Deere 8820 Diesel Combine, Cab, A/C, Hdr, Radio, Monitor, Hydrolast W/John Deere 224, 24' Header, M.B.R. (2,670 Hrs.)
- 1-John Deere 843, 8 Row, 30' Cornhead
- 1-International 864, 8 Row, 40' Cornhead
- 1-Ms Chalmers C-440, 4 Row, 40' Cornhead
- 1-1974 Ford F-100, 1/2 Ton Pickup, 360 Eng., 4 Sp. Trans., P/S, L.W.B., LPG System
- 4-1967 To 1977 Ford Pickups (For Parts Or Salvage)
- 1-ABC 42' House Trailer, 2 Bedroom
- 1-Schweiss Hyd. Drive, 3 Seal Spot Sprayer
- 1-Wyle Hyd. Drive 3 Seal Spot Sprayer
- 1-1993 John Deere 8600 Diesel Combine, Cab, A/C, Hdr, Radio, Monitor, Hydrolast, Big Engine W/John Deere 930, 30' Header, M.B.R., Fore & Aft Reel
- 1-1975 Ford F-700 S.A. Grain Truck, 390 Eng., 5 Sp-2 Sp., 18' Grain Bed, T/C Hoist, 8,000x20 Rubber
- 1-1960 International S.A. Fuel Delivery Truck, V-8 Eng., 4 Sp-2 Sp., 9,000x20 Rubber
- 1-1953 Ford S.A. Grain Truck, 6 Cyl. Eng., 4 Sp. Trans., 14' Grain Bed
- 1-1974 Ford F-100, 1/2 Ton Pickup, 360 Eng., 4 Sp. Trans., P/S, L.W.B., LPG System
- 4-1967 To 1977 Ford Pickups (For Parts Or Salvage)
- 1-ABC 42' House Trailer, 2 Bedroom
- 1-Schweiss Hyd. Drive, 3 Seal Spot Sprayer
- 1-Wyle Hyd. Drive 3 Seal Spot Sprayer

TRACTORS —

- 1-1980 Versatile 875, 4 Wheel Drive Diesel Tractor, Cab, A/C, Hdr, Radio, 4-Hyd, 300 Cummins Eng., 20.8x38 Rubber W/ Duals (1,155 Hrs.)
- 1-1979 Case 490, 4 Wheel Drive Diesel Tractor, Cab, A/C, Hdr, Radio, 3-pt, 3-Hyd, 20.8x34 Rubber (4,293 Hrs.)
- 1-1976 White 2-150 Field Boss Diesel Tractor, Cab, W.F., 3-pt, D.H., 18.4x38 Rubber
- 1-1974 Massey 135S Diesel Tractor, Cab, W.F., 3-pt, D.H., 18.4x38 Rubber (1-Owner)
- 1-57 Ford 900 LPO Tractor, W.F., 3-pt., PTO, Fenders, P/S, 14.9x28 Rubber
- 1-1970 American 40' Hopper Bottom T.A. Convertible Grain Trailer, Roll Over Top, 10.0x20 Rubber
- 1-1950 Hobbs 30' Hopper Bottom S.A. Grain Trailer (Completely Rebuilt In 1978)
- 1-1979 Ford F-250, 3/4 Ton Super Cab Pickup, 460 Eng., AT, 16.9x28 Front Rubber, Duals (5,200 Hrs., 200 Hrs. On Eng. Oil, Some Warranty Left On Eng.)
- 1-1972 Ford F-150, 1/2 Ton Pickup, V-8 Eng., AT, L.W.B., D.H., 16.9x34 Rubber
- 1-1970 John Deere 8100 Diesel Tractor, Cab, A/C, Hdr, Radio, P/S Trans., T.H., Wts., Q.H., 18.4x48 Rubber (650 Hrs., 3 Year Warranty) SN 3420
- 1-1992 John Deere 4960 M.F.W.D. Diesel Tractor, Cab, A/C, Hdr, Radio, P/S Trans., T.H., Wts., Q.H., 18.4x42 Rear Rubber, 16.9x28 Front Rubber, Duals (5,200 Hrs., 200 Hrs. On Eng. Oil, Some Warranty Left On Eng.)
- 1-1967 John Deere 4030 Diesel Tractor, Cab, W.F., 3-pt., D.H., 16.9x34 Rubber
- 1-1975 John Deere 8820 Diesel Combine, Cab, A/C, Hdr, Radio, Monitor, Hydrolast, Big Engine W/John Deere 930, 30' Header, M.B.R., Fore & Aft Reel
- 1-1982 John Deere 8820 Diesel Combine, Cab, A/C, Hdr, Radio, Monitor, Hydrolast W/John Deere 224, 24' Header, M.B.R. (2,670 Hrs.)
- 1-John Deere 843, 8 Row, 30' Cornhead
- 1-International 864, 8 Row, 40' Cornhead
- 1-Ms Chalmers C-440, 4 Row, 40' Cornhead
- 1-1974 Ford F-100, 1/2 Ton Pickup, 360 Eng., 4 Sp. Trans., P/S, L.W.B., LPG System
- 4-1967 To 1977 Ford Pickups (For Parts Or Salvage)
- 1-ABC 42' House Trailer, 2 Bedroom
- 1-Schweiss Hyd. Drive, 3 Seal Spot Sprayer
- 1-Wyle Hyd. Drive 3 Seal Spot Sprayer
- 1-1993 John Deere 8600 Diesel Combine, Cab, A/C, Hdr, Radio, Monitor, Hydrolast, Big Engine W/John Deere 930, 30' Header, M.B.R., Fore & Aft Reel
- 1-1975 Ford F-700 S.A. Grain Truck, 390 Eng., 5 Sp-2 Sp., 18' Grain Bed, T/C Hoist, 8,000x20 Rubber
- 1-1960 International S.A. Fuel Delivery Truck, V-8 Eng., 4 Sp-2 Sp., 9,000x20 Rubber
- 1-1953 Ford S.A. Grain Truck, 6 Cyl. Eng., 4 Sp. Trans., 14' Grain Bed
- 1-1974 Ford F-100, 1/2 Ton Pickup, 360 Eng., 4 Sp. Trans., P/S, L.W.B., LPG System
- 4-1967 To 1977 Ford Pickups (For Parts Or Salvage)
- 1-ABC 42' House Trailer, 2 Bedroom
- 1-Schweiss Hyd. Drive, 3 Seal Spot Sprayer
- 1-Wyle Hyd. Drive 3 Seal Spot Sprayer

TRACTORS —

- 1-1980 Versatile 875, 4 Wheel Drive Diesel Tractor, Cab, A/C, Hdr, Radio, 4-Hyd, 300 Cummins Eng., 20.8x38 Rubber W/ Duals (1,155 Hrs.)
- 1-1979 Case 490, 4 Wheel Drive Diesel Tractor, Cab, A/C, Hdr, Radio, 3-pt, 3-Hyd, 20.8x34 Rubber (4,293 Hrs.)
- 1-1976 White 2-150 Field Boss Diesel Tractor, Cab, W.F., 3-pt, D.H., 18.4x38 Rubber
- 1-1974 Massey 135S Diesel Tractor, Cab, W.F., 3-pt, D.H., 18.4x38 Rubber (1-Owner)
- 1-57 Ford 900 LPO Tractor, W.F., 3-pt., PTO, Fenders, P/S, 14.9x28 Rubber
- 1-1970 American 40' Hopper Bottom T.A. Convertible Grain Trailer, Roll Over Top, 10.0x20 Rubber
- 1-1950 Hobbs 30' Hopper Bottom S.A. Grain Trailer (Completely Rebuilt In 1978)
- 1-1979 Ford F-250, 3/4 Ton Super Cab Pickup, 460 Eng., AT, 16.9x28 Front Rubber, Duals (5,200 Hrs., 200 Hrs. On Eng. Oil, Some Warranty Left On Eng.)
- 1-1972 Ford F-150, 1/2 Ton Pickup, V-8 Eng., AT, L.W.B., D.H., 16.9x34 Rubber
- 1-1970 John Deere 8100 Diesel Tractor, Cab, A/C, Hdr, Radio, P/S Trans., T.H., Wts., Q.H., 18.4x48 Rubber (650 Hrs., 3 Year Warranty) SN 3420
- 1-1992 John Deere 4960 M.F.W.D. Diesel Tractor, Cab, A/C, Hdr, Radio, P/S Trans., T.H., Wts., Q.H., 18.4x42 Rear Rubber, 16.9x28 Front Rubber, Duals (5,200 Hrs., 200 Hrs. On Eng. Oil, Some Warranty Left On Eng.)
- 1-1967 John Deere 4030 Diesel Tractor, Cab, W.F., 3-pt., D.H., 16.9x34 Rubber
- 1-1975 John Deere 8820 Diesel Combine, Cab, A/C, Hdr, Radio, Monitor, Hydrolast, Big Engine W/John Deere 930, 30' Header, M.B.R., Fore & Aft Reel
- 1-1982 John Deere 8820 Diesel Combine, Cab, A/C, Hdr, Radio, Monitor, Hydrolast W/John Deere 224, 24' Header, M.B.R. (2,670 Hrs.)
- 1-John Deere 843, 8 Row, 30' Cornhead
- 1-International 864, 8 Row, 40' Cornhead
- 1-Ms Chalmers C-440, 4 Row, 40' Cornhead
- 1-1974 Ford F-100, 1/2 Ton Pickup, 360 Eng., 4 Sp. Trans., P/S, L.W.B., LPG System
- 4-1967 To 1977 Ford Pickups (For Parts Or

Spring Food Fiesta

ALL TYPES Dr Pepper **2.99**
12 pack 12 oz. cans

ALL TYPES Pepsi **2.50**
2 liter btl. 12 pack 12 oz. cans

MEAT

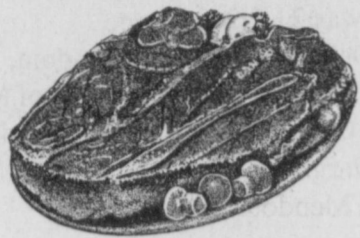

U.S.D.A. SELECT BEEF
Top Sirloin Steaks
lb. **\$1.99**

Boneless Pork
Sirloin Chops
lb. **\$1.89**

Farm Raised Breaded or Unbreaded Raw
Catfish Nuggets
lb. **\$1.79**

FRESH MARKET MADE
Hamburger Patties
lb. **99¢**

- Extra Tender Beef **\$2.49**
- Cubed Steak lb.
- Market Made Beef **\$2.79**
- Steak Fingers lb.
- Beef Chuck Boneless **\$1.69**
- Arm Roast lb.
- Pilgrim's Pride, 3 lb. bag Skinless Breast or Breast Tenders **\$7.99**
- Boneless Chicken
Drumsticks, Thighs, Livers or Gizzards
- Pilgrim's Pride lb. **99¢**
- Oscar Mayer Regular **\$2.29**
- Beef Franks 1 lb. pkg.
- Oscar Mayer Thick Sliced **\$1.69**
- Meat Bologna 1 lb. pkg.
- Oscar Mayer **\$2.39**
- Beef Bologna 1 lb. pkg.
- Eckrich Honey Ham, Cooked Ham or Turkey Breast **\$2.99**
- Lunchmeats 1 lb. pkg. **\$2.99**
- Eckrich All Varieties **\$1.99**
- Smoked Sausage 1 lb. pkg. **59¢**
- Beef
- Cubed Tripe lb.
- Tyson Fried Chicken **\$1.69**
- Chicken Patties or Fingers 12 oz. pkg.
- Tyson Chicken **\$1.99**
- Breast Patties or Tenders 12 oz. pkg.

- Super! Pilgrim's Pride 2 lb. bag **\$4.99**
- Buffalo Wings lb.
- Beef For Stir Fry lb. **\$2.99**
- Beef For K-Bobs lb. **\$2.69**

PRODUCE

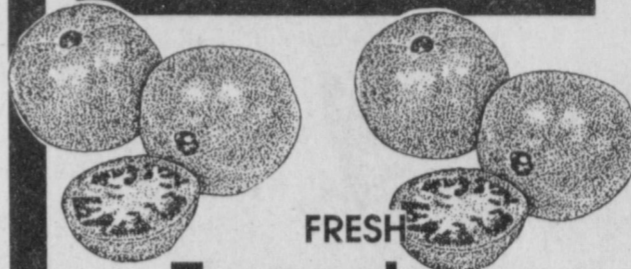

FRESH
Tomatoes
4 pack **99¢**



CELLO
Lettuce
each **59¢**

- Super Select Cucumbers **3/\$1**
- Garden Fresh Cilantro **3/\$1**
- 3 lb. bag, Red Delicious Apples **2/\$3**

Mangos
each **2/\$1**
From Mexico - Giant Papayas
each **2/\$3**

Spring Food Fiesta



REGULAR CRUNCH BERRIES, OR PEANUT BUTTER
Cap'n Crunch Cereal
15-16 oz. box **1.89**

BUNGAN HONEY MISSISSIPPI MILK CHOCOLATE, OR TROUBLE PUDDING
Brownie Mix
22.9-22.7 oz. pkg. **1.79**

ASSORTED MIGHTY DOG DOG FOOD **39¢**
5.5-5.9 oz. can

ASSORTED PEDIGREE DOG FOOD **2.19**
17.2 oz. cans for

HEFTY ONE ZIP BAGS **1.69**
YOUR CHOICE

20 CT. QT. STORAGE
15 CT. GAL. STORAGE
15 CT. QT. FREEZER
10 CT. GAL. FREEZER

REGULAR OR W/BLEACH LAUNDRY DETERGENT
Gain Ultra 2 **3.99**
23.87 oz. box

LAUNDRY DETERGENT
Ultra Era Liquid **3.99**
100 oz. Btl.

40 OZ. REFILL, REGULAR, MOUNTAIN SPRING, OR SURFURSE
Downy Ultra Fabric Softener **3.99**
40 oz. Btl.

ASSORTED SNACKWELLS COOKIES OR CRACKERS **1.99**
5-7.75 oz. pkg.

KLEENEX VIVA WHITE OR PRINTS PAPER TOWELS **2.33**
Big Roll

HEALTH & BEAUTY
WESTERN FAMILY ASSORTED
Nail Polish
79¢
6 oz. btl.

COOL MINT
LISTERINE
PASTE OR GEL
Cool Mint **1.99**
4.5 oz. pkg.

ASSORTED
Jeno's Pizza
7.2-8.1 oz. pkgs. **2/\$1**

PREMIUM, QUALITY HOMOGENIZED OR ALL VARIETIES SHURFINE LOW FAT
Lowe's Milk
gallon jug **\$1.99**

FROZEN & DAIRY
BLUE BELL ICE CREAM **2.56**
1/2 gallons For

YOGURT OR ASSORTED ICE CREAM
Blue Bell **2.56**
1/2 gallons For

HOT FUDGE CARAMEL, BUTTERSCOTCH, PEACH, OR STRAWBERRY
Kraft Squeeze **2.53**
11-12 oz. Btl.

SUNNY DELIGHT ASSORTED
Citrus Punch **1.29**
64 oz. btl.

FRITO CHILI CHEESE, HOT JALAPENO, OR REGULAR
Bean Dip **2.54**
12 oz. For

ASSORTED Fritos Corn Chips **3.55**
Reg. \$2.19 For

ASSORTED NESTLE CANDY BARS **3.19**
Regular Bars For

BUTTERFINGER BB'S
BUNCH-A-CRUNCH
BABY RUTH
MILK CHOCOLATE
100 GRAND
WHITE CRUNCH
ORIGINAL CHUNKY
OH HENRY!

Oh Henry! CRUNCH **4.55**
8 oz. Btl. For

CRUNCH COCOA PEBBLES
POST CEREAL **2.79**
17 oz. Box

CHICKEN NOODLE, CHICKEN W/ICE, CREAM OF CHICKEN, CREAM OF MUSHROOM, VEGETABLE, LOW FAT CREAM OF MUSHROOM, OR TOMATO
Campbell's Soups **1.19**
26 oz. Cans

SCHILLING REGULAR, MILD, EXTRA SPICY, OR LESS SODIUM
Taco Seasoning Mix **2.19**
1.25-1.5 oz. Pkgs.

GREEN GIANT NIBLETS
Corn on the Cob **1.99**
12 ears

CHUN KING CHICKEN, PORK & SHRIMP, OR SHRIMP
Chun King Egg Rolls **99¢**
8 oz. Pkg.

ASSORTED HEALTHY CHOICE DINNERS **2.55**
15.17 oz. Pkg.

BANQUET CHICKEN BREAST TENDERS, ORIGINAL CHICKEN NUGGETS, FAT FREE PATTIES, FAT FREE TENDERS OR MOZZARELLA CHEESE NUGGETS **2.55**
14 oz. Pkg.

SLICED TURKEY, SALISBURY STEAK, CHARRBROILED BEEF & MUSHROOM, OR MEATLOAF AND GRAVY
Banquet Family Entrees **2.54**
28 oz. Pkg.

BANQUET LEMON, BANANA, CHOCOLATE, OR COCONUT
Cream Pies **99¢**
14 oz. Pkg.

WHOLE DELUXE AMERICAN SINGLES **2.19**
17.5 oz. Pkg.

PARKAY REGULAR OR LIFE MARGARINE QUARTERS **79¢**
1 lb. Pkg.

CINNAMON, CARAMEL, OR CINNAMON CREAM CHEESE
Pillsbury Grandst Rolls **2.49**
16.9-17.5 oz. Pkg.

SHREDDED CHEDDAR CHEESE **1.79**
8 oz. Pkg.

LOWE'S
Hamburger or Hot Dog Buns
8 ct. pkgs. **2/\$1**

WESTERN UNION MONEY TRANSFER
"The fastest way to send money"

Pay-n-Save

515 W. American Blvd
Muleshoe 272-4406

401 W. American Blvd.
Muleshoe 272-4585

PRICES EFFECTIVE APRIL 23-29, 1997
OPEN MONDAY-SATURDAY 7:30 A.M. - 8:00 P.M., SUNDAY 8:00 A.M. - 7:00 P.M.

WE RESERVE THE RIGHT TO LIMIT QUANTITIES IN TEXAS