The Midland Reporter-Telegram

SATURDAY WEEKENDER

DIAL 682-5311, P.O. Box 1650, MIDLAND, TEXAS

Vol. 53, No. 323 Daily 25¢, Sunday 50¢

SATURDAY, JANUARY 24, 1981

25¢ 4 SECTIONS, 32 PAGES

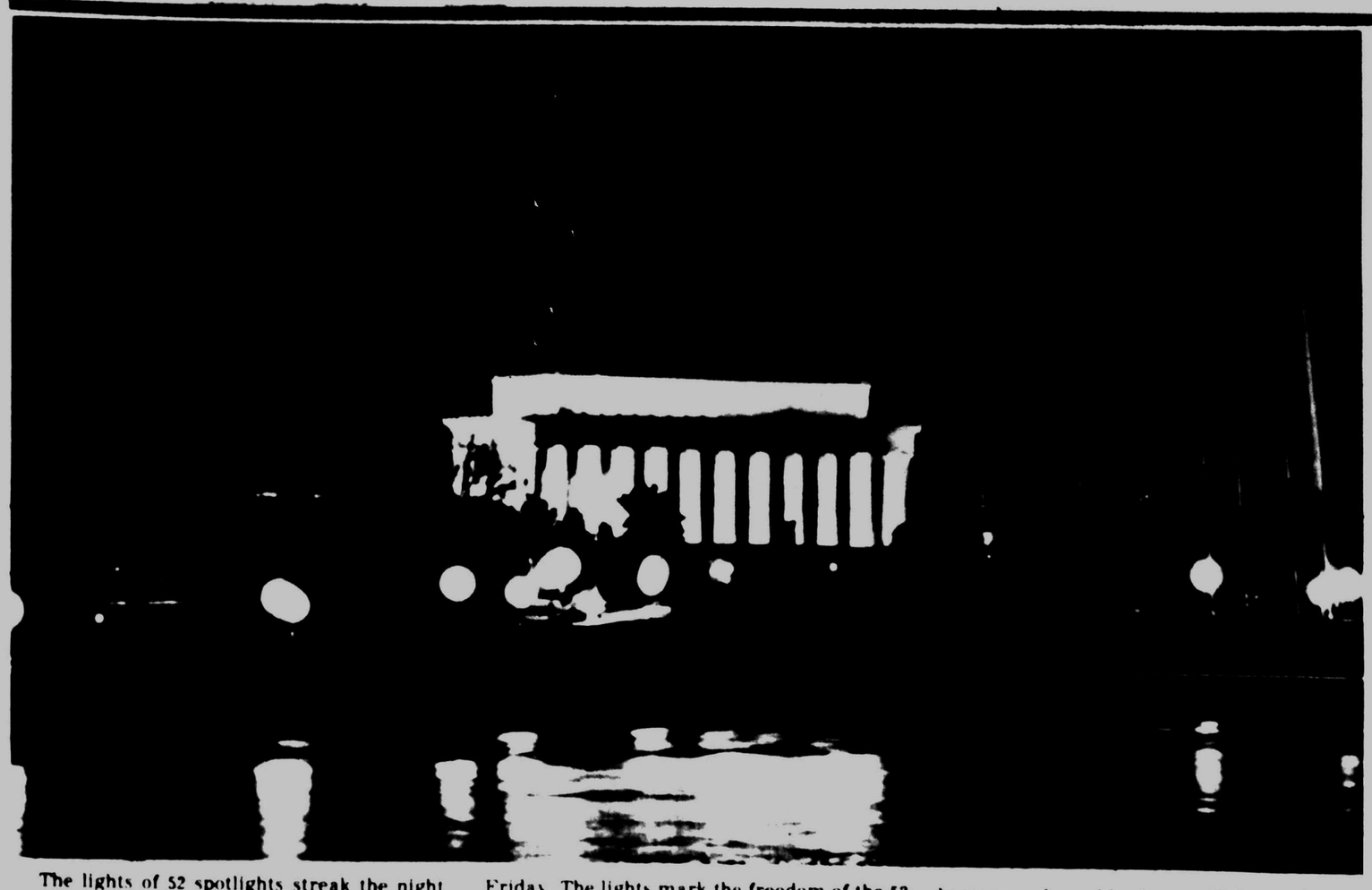

The lights of 52 spotlights streak the night sky over the Lincoln Memorial in Washington Friday. The lights mark the freedom of the 52 hostages released by Iran. (AP Laserphoto)

Some hostages have mental scars

West Point to be site for Sunday reunion with families

WIESBADEN, West Germany (AP) — Doctors flashed the green light Friday for a weekend homecoming by the 52 American hostages, but said some have mental scars from their 444-day captivity that will require time and treatment to heal.

The 50 men and two women were due to leave the U.S. Air Force base here Sunday morning and Pentagon sources in Washington said they will be reunited with their families at Stewart Air Base in Newburgh, N.Y., and then go to the nearby U.S. Military Academy at West Point for a few days rest.

There were reports that one of the hostages, Donald R. Hohman, of West Sacramento, Calif., would remain in Frankfurt, where his German wife and the couple's children have lived since the U.S. Embassy was seized in Tehran.

Former American hostage Bruce German from Kensington, Md., is surrounded by a group of Air Force security men as he walks on the hospital ground Friday in Wiesbaden, West Germany. (AP Laserphoto)

The assistant manager of the 170-room Hotel Thayer on the academy grounds said the freed hostages were expected to arrive at about 3 p.m. EST Sunday. They are to go to Washington Tuesday for an official welcoming ceremony.

Most of the hostages went shopping Friday, spending $15,000 on new clothes, cameras and gifts for loved ones they have not seen in more than 14 months.

The chief of the medical team that examined the former hostages said a number show signs of temporary psychiatric illness, some have guilt feelings about their actions in captivity and some are so depressed they stay in their hospital rooms.

Dr. Jerome Korcak, head of the State Department team sent to Wiesbaden to help the hostages cope with a return to freedom and the harrowing experiences of captivity, said several have psychiatric symptoms he described as "post traumatic stress syndrome."

Without discussing individual patients, Korcak said mental problems include flashbacks, disrupted sleep and, in some cases, severe depression.

"A number of those released are showing signs of transient psychiatric illness, including post traumatic stress syndrome which is directly related to their captivity in Iran."

"Some have been more severely affected by the experience than others," he said, but added: "We feel these people will not be permanently disabled by their illnesses."

Korcak said the problems were variable, but it passes with time and proper treatment" and that treatment would be continued in the United States for those who need it.

He said "some feel guilty" and mentioned that one hostage had made anti-American statements to his captors on condition some of his colleagues would be released.

Korcak said another hostage made a television statement after being told his mother had died and that if he made the statement he would be allowed to return to the United States for her funeral. He apparently referred to U.S. Marine Sgt. Johnny McKeel of Balch Springs, Texas, who reported being told his mother was dead and finding out only when he reached West Germany that she was alive.

Bruce German, 43, of Rockville, Md., told reporters the filmed Christmas message he made during captivity was "the toughest thing I've ever done." He said he and other hostages assumed the messages would be used for propaganda, "but we figured that the American people, they're a little too smart for that."

Clair Cortlandt Barnes, 35, of Falls Church, Va., read reporters a prepared statement disavowing any seemingly anti-American statements shown on television in the United States. "They (the hostages) would just like to say that people had cooperated, because if they didn't they were told they would never be released," Barnes said without elaboration.

Many of the hostages told stories of brutality and mistreatment, including mock executions, that have angered and outraged the Reagan administration, former President Carter, members of Congress and other Americans.

Iran, which has claimed holding the hostages was a great victory over the United States, has denied any mistreatment. Iran's chief negotiator in the hostage crisis, Behzad Nabavi, said the Americans were "comfort-seeking diplomats" who did "not understand the meaning of kindness."

Korcak told of one hostage who reported: "We were treated like sacks of garbage." Another said he was beaten into unconsciousness after an unsuccessful escape attempt, and he still has a ringing in his ears.

Others reported punitive beatings with rubber hoses.

As for the hostages' general condition, Korcak said "we're seeing about what we expected, but you can't tell from looking at a person" what his mental state is.

The wife of one former hostage, asking that she not be identified, said in the United States: "They are in worse shape than we ever imagined."

Would NBC leave game for hostages?

NEW YORK (AP) — "Suppose the former hostages arrive in this country during NBC's broadcast Sunday of the Super Bowl football game. What will the network do?"

"We would have to make an editorial decision at that time," a network spokesman, George Hoover, said Friday.

"I don't think there's much chance that it will happen," he added, noting the hostages are expected to arrive in this country between noon and 3 p.m. EST.

The Super Bowl broadcast from New Orleans is scheduled to begin at 6 p.m.

"We do know they want to see the Super Bowl," Hoover said of the 52 Americans, "and they have to be here to do that."

Prices up 12.4 percent in '80

WASHINGTON (AP) — Consumer prices surged upward by 12.4 percent last year, climaxing the worst three-year period of inflation in the United States since World War I, the government reported Friday.

The after-tax buying power of a typical American worker sank 4.8 percent during 1980, nearly as bad as the 5.3 percent loss he suffered in 1979, the Labor Department said. And there was no sign that inflation was about to cool.

The government's Consumer Price Index ended the year at 258.4, which means a consumer who bought goods and services for $100 in 1967 would need $258.40 to buy the same items at the end of 1980.

The cost of living rose by 1.1 percent in December, caused primarily by higher transportation, housing and food expenses, the Labor Department said. It was the fourth consecutive month that consumer prices had jumped 1 percent or higher.

President Reagan has pledged sharp reductions in federal taxes and spending in an effort to overcome the economic troubles that plagued Jimmy Carter's presidency. Reagan met Friday with congressional Republicans to discuss the economic battle plan he is expected to announce soon.

Part of that plan involves easing government regulation of businesses. The president hired an expert in that field Friday, naming Murray Weidenbaum, a professor at Washington University in St. Louis, as chairman of his Council of Economic Advisers.

Reagan also held his first meeting with Paul Volcker, the Federal Reserve chairman who has tried to fight inflation by tightening the money supply.

The Carter administration had predicted at least one more year of high inflation — about 12.5 percent — fueled by rising costs of food, energy and housing. Carter officials say Reagan's policies might well make inflation worse.

Food and energy prices are expected to continue their rapid increase in 1981, partly because of a drought and the ever-rising cost of imported oil.

Despite last spring's recession, the 1980 inflation rate of 12.4 percent was down only slightly from 1979's rate of 13.3 percent. The 1978 rate was 9 percent, making the past three years the worst for inflation since 1916-19, when inflation exceeded 10 percent for four years running.

After-tax buying power has fallen 13.3 percent in the past three years for the man the government considers a "typical worker" — a married man with three dependents.

The latest figures for main categories show:

— Housing costs rose 13.7 percent last year after increasing 15.2 percent in 1979. The cost of housing climbed 1.3 percent in December in the department's seasonally adjusted figures. Rapidly rising mortgage costs were responsible for the biggest part of the overall increases for both the month and the year.

The department noted that if the volatile effects of mortgage interest rates were eliminated from the current method of computation, the inflation rate for all prices would have been 10.8 percent last year — a figure some economists feel more accurately reflects the effect of inflation on most consumers.

— Transportation prices increased 14.7 percent for the year, following an 18.2 percent rise in 1979. The were up 1 percent for December. Gasoline prices — up 18.9 percent for the year and 1.1 percent for the month — were a major factor.

— Food and beverage prices rose 10.1 percent in 1980, about the same as in 1979. The category was up 1 percent in December. The increase for the year was spread fairly evenly among major food groups.

— Clothing costs increased 6.8 percent for the year, medical care 10 percent and entertainment costs 9.6 percent.

Agriculture Department officials said food prices in 1980 averaged 8.6 percent higher than in 1979, when they gained 10.9 percent. That is an average computed over the entire 12 months and compared to a similar average for the previous year.

"This is the lowest annual increase in food prices since 1977, primarily due to the relatively small retail meat price rise last year," the department said.

Officials said they were holding to an earlier prediction that food prices may go up an additional 10 percent to 15 percent in 1981, fanned by higher prices for meat, sugar and peanut butter.

China shaken by major earthquake

PEKING (AP) — A major earthquake struck a mountainous area of Sichuan Province near Tibet Saturday, flattening two thirds of the buildings and killing at least 100 people, the seismological bureau in the region reported.

Officials said the quake measured 6.9 on the Richter scale and struck at 5:13 a.m. in Daofu County in western Sichuan province. They said rescue teams were immediately dispatched to the area.

Daofu County, inhabited by many Tibetans, is about 150 miles northwest of the provincial capital of Chengdu and about 100 miles from the Tibetan border.

First reports erroneously said the epicenter was southwest of Chengdu.

Sichuan, in south-central China, is the nation's largest province with a population of about 100 million people.

On July 28, 1976, an earthquake in the industrial city of Tangshan in northern Hebei province killed 655,237 people and injured 779,000, according to Chinese government figures. It registered 8.3 on the Richter scale and was the most devastating earthquake in history.

It is believed that the deadliest quake was one in 1556 that killed as many as 830,000 people in China's Shannxi province.

The Richter scale is a measure of ground motion as recorded on seismographs. An earthquake of 6 on the Richter scale can cause severe damage and a 7 reading is considered a "major" quake capable of widespread heavy damage, and 8 is a "great" quake, capable of tremendous damage.

The San Francisco earthquake of 1906, which occurred before the Richter scale was devised, has been estimated to have had an 8.3 reading.

Andrews men killed in crash

ANDREWS — Two persons died in a fiery two-vehicle accident near here early Friday afternoon.

The Department of Public Safety identified the victims as Edward G. Talcott, 45, and Warren Harding Vicars, 60, both of Andrews. They were pronounced dead at Permian General Hospital by Andrews Justice of the Peace G.A. Ragsdale.

According to DPS reports, the accident occurred a half-mile south of Andrews about 2:10 p.m. Friday. Talcott was southbound on U.S. 385 in a 1973 Lincoln and Vicars was northbound.

Both drivers swerved but were unable to avoid the collision, which caused Vicars' 1978 pickup truck to burst into flames. There were no passengers in either car.

The Andrews volunteer fire department was called to the scene, but Chief Jack Clements said employees of a nearby well service company almost had the blaze extinguished when firemen arrived.

The bodies were taken to the Singleton Funeral Home in Andrews, where services are pending.

One man killed, another wounded during drug bust

ORLA (AP) — One man was killed by an airplane propeller as he tried to escape and another was wounded when state troopers returned fire Friday on a group of suspected marijuana smugglers, officials said.

Five other men were arrested by the Department of Public Safety officers who surrounded a light plane and at least one other suspect eluded capture, a DPS spokesman said.

The raid began at 11:20 p.m. Thursday when five DPS officers hiding in the desert watached a Cessna 210 aircraft land on a lonely farm road west of Orla, a tiny West Texas town about 35 miles southeast of New Mexico's Carlsbad Caverns.

"The DPS officers were on surveillance, and when the aircraft landed they attempted to arrest the suspect in the airplane and those on the ground who came to meet it," said DPS Sgt. Johnny Koonce of Pecos, who supervised the raid.

"The pilot attempted to escape and ran into the prop. It tore half his face off. He was killed instantly," Koonce said. "One of the others tried to shoot DPS officer Clete Buckaloo, and that's when Officer (Charley) Denning shot him."

He said Denning was standing about 30 feet away when he fired two shots with a .45-caliber automatic pistol, striking the gunman once in the shoulder. The gunman, who had been aiming a high-powered rifle at Buckaloo, was hospitlized in Pecos in stable condition.

"He saved Buckaloo's life — no doubt about it," said Koonce.

The other suspects, who surrendered after the shots were fired, were jailed in Pecos and held under $50,000 bond each on drug conspiracy charges. Koonce said more charges could be filed later, including attempted murder.

However, as the five DPS officers were rounding up the suspects near the airplane, a white car suddenly started up and sped away in the distance, and Koonce said it is believed whoever was in that car was also involved with the accused smugglers. A search was launched.

Koonce said the Cessna 210 had been stolen last month in Hereford, Texas. DPS agents seized it, along with a van, a car, 600 pounds of marijuana valued at $200,000, $26,100 in cash, and six guns.

Koonce said the raid came after two weeks of undercover work.

Authorites identified the six surviving suspects arrested as three men from Odessa, Hector Manuel Acosta, 32, Gilberto Salidas Casas, 25, and Jonny Rimas Chavarria, 22; two Mexicans, Martin Gonzalez Aguilar, 29, who was wounded, and Armando Torres Rayos, 23; and Alejandro Ibarra, 27, of Balch Springs, Texas.

INSIDE TODAY

√ IN THE NEWS: Black teenager's body found in Atlanta suburb 2A

√ POLITICS: Reagan names Murray L. Weidenbaum to head advisers 2A

√ SPORTS: Midland High beats San Angelo in triple overtime, 80-78 ..... 1B

√ PEOPLE: Eight cases of thallium poisoning confirmed 3A

Bridge 1C
Classified 3C
Comics 1C
Crossword 1C
Entertainment 2D
Markets 10A
Obituaries 5A
Religion 7A
Sports 1B
TV Schedule 1C
Window 1D

Weather

Fair today. Increasing cloudiness tonight and colder Sunday. Details on Page 2A.

Service

Delivery 682-5311
Want Ads 682-6222
Other Calls 682-5311

SILENT WITNESS

685-1190

WEATHER SUMMARY

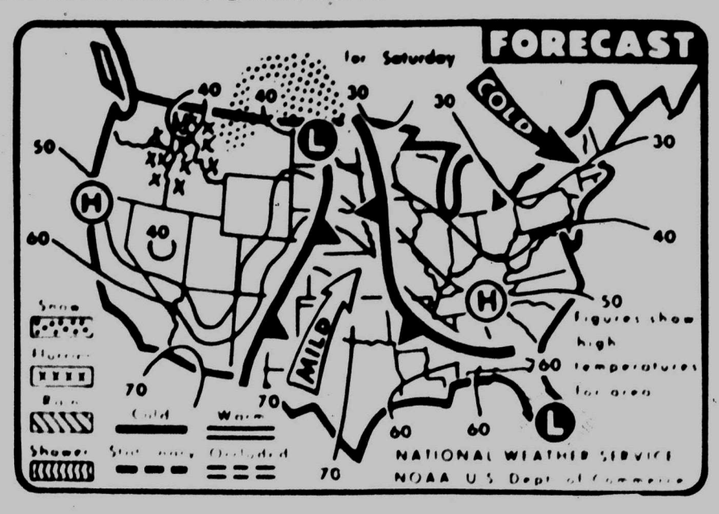

The National Weather Service forecast for Saturday predicts snow and flurries in the Northwest and rain in Florida. (AP Laserphoto Map)

Midland statistics

WEATHER FORECAST

Fair today, with increasing cloudiness tonight and partly cloudy Sunday. Turning colder Sunday. High today in the mid 70s, with the low tonight in the upper 30s. High Sunday in the mid 60s. Southwest winds at 10-15 mph today.

NATIONAL WEATHER SERVICE READINGS

Yesterday's High	67 degrees
Overnight Low	28 degrees
Sunset today	6:15 p.m.
Sunrise tomorrow	7:46 a.m.
Precipitation	
Last 24 hours	.00 inches
This month to date	.49 inches
1980 to date	.49 inches

LOCAL TEMPERATURES

6 a.m.	31	6 p.m.	56
7 a.m.	30	7 p.m.	46
8 a.m.	36	8 p.m.	42
9 a.m.	38	9 p.m.	39
10 a.m.	43	10 p.m.	38
11 a.m.	54	11 p.m.	38
noon	59	Midnight	36
1 p.m.	62	1 a.m.	34
2 p.m.	64	2 a.m.	3
3 p.m.	66	3 a.m.	32
4 p.m.	67	4 a.m.	29
5 p.m.	64	5 a.m.	30
		6 a.m.	31

SOUTHWEST TEMPERATURES

Abilene	71	1
Denver	66	16
Amarillo	60	12
El Paso	63	25
Ft. Worth	66	3
Houston	68	31
Lubbock	59	26
Marfa	63	18
Okla. City	63	26
Wichita Falls	72	32

The weather elsewhere

Friday

	Hi	Lo	Pre	Otlk
Albany	36	29		cldy
Albuquerque	62	22		clr
Amarillo	60	28		clr
Anchorage	30	20		cldy
Asheville	48	31		cldy
Atlanta	50	31		clr
Atlantic City	43	31		cldy
Baltimore	44	36		cldy
Birmingham	52	40		clr
Bismarck	42	18		cldy
Boise	19	11	.08	snow
Boston	38	28		cldy
Brownsville	60	46		cldy
Buffalo	34	28		cldy
Charleston, SC	58	43		clr
Charleston, WV	3	31		cldy
Cheyenne	63	31		cldy
Chicago	44	31		cldy
Cincinnati	41	32		cldy
Cleveland	41	29		cldy
Columbus	41	31		cldy
Dallas-Ft. Worth	66	35		clr
Denver	60	35		clr
Des Moines	24	21		cldy
Detroit	37	29		cldy
Duluth	10	2		cldy
Fairbanks	5	30		cldy
Hartford	38	26		cldy
Helena	30	2		cldy
Honolulu	80	69		cldy
Houston	63	31		cldy
Indianapolis	37	27		cldy
Jacksonville	60	39		cldy
Juneau	31	26	.36	snow
Kansas City	50	26		cldy
Las Vegas	66	41		cldy
Little Rock	60	36		cldy
Los Angeles	65	52	.02	cldy
Louisville	38	33		cldy
Memphis	51	38		cldy
Miami	81	68		cldy
Milwaukee	38	23		cldy
Minneapolis	18	1		cldy
Nashville	50	36		cldy
New Orleans	61	46		cldy
New York	41	31		cldy
Norfolk	47	36		cldy
Okla. City	63	26		cldy
Omaha	31	13		cldy
Orlando	80	58		cldy
Philadelphia	41	33		cldy
Phoenix	66	46		cldy
Pittsburgh	37	29		cldy
Portland, Me.	3	0		cldy
Portland, Ore.	1	0	.00	cldy
Rapid City	5	16		cldy
Reno	48	29		cldy
Richmond	3	31		cldy
Salt Lake	37	29		cldy
San Diego	63	54	.01	cldy
San Francisco	48	42	.5	.7
Seattle	48	46	.5	.7
Spokane	37	30		cldy
St. Louis	41	34		cldy
Tampa	68	60		cldy
Tucson	63	36		cldy
Washington	44	31		cldy

Hi - Highest
Lo - Lowest
Pre - Precipitation for 24 hours ending 8 p.m. EST
Otlk - Sky conditions outlook for Saturday

Texas temperatures

	High	Low	Prec
Abilene	66	34	.00
Alice	69	39	.00
Alpine	63	25	.00
Amarillo	60	28	.00
Austin	68	34	.00
Beaumont	62	37	.00
Brownsville	68	60	.15
Childress	68	36	.00
College Station	mm	33	.00
Corpus Christi	66	49	.00
Dalhart	68	25	.00
Dallas	66	37	.00
Del Rio	72	34	.00
El Paso	63	25	.00
Fort Worth	66	31	.00
Galveston	56	44	.00
Houston	65	44	.07
Junction	68	28	.00
Longview	63	30	.00
Lubbock	60	23	.00
Luffkin	64	36	.00
Marfa	63	18	.00
McAllen	69	41	.01
Midland	67	28	.00
Mineral Wells	6	28	.00
Palacios	66	39	.00
Presidio	66	24	.00
San Angelo	68	27	.00
San Antonio	67	30	.07
Shreveport, La.	70	28	.00
Stephenville	68	28	.00
Texarkana	64	33	.00
Tyler	63	31	.00
Victoria	69	40	.00
Waco	63	31	.00
Wichita Falls	72	31	.00
Wink	68	25	.00

Texas area forecasts

West Texas Fair Saturday. Increasing cloudiness Saturday night becoming partly cloudy Sunday. Not so cold at night and turning cooler Saturday. Highs Saturday 70s except 60s mountains and mid 60s extreme west. Lows Saturday night 30s except 40s southeast. Highs Sunday 60s.

North Texas Increasing cloudiness west portion Saturday and east sections by Saturday night becoming partly cloudy over all of area Sunday. Lows night and warm days. Highs Saturday mid 70s northwest to upper 60s east. Lows Saturday night low 30s. Highs Sunday 60s.

South Texas Fair night and early morning fog southeast Texas. Otherwise fair through Sunday with warm afternoons. Lows Saturday night low 50s inland to the coast to 60s inland. Highs Saturday and Sunday in the 70s to near 80 along parts of the Rio Grande.

Upper Texas Coast Winds southwest near 10 knots Saturday. Southerly winds 10 to 15 knots Saturday night. Seas 3 to 5 feet Saturday. Fog near shore early Saturday morning reducing visibilities to less than 3 miles.

Extended forecasts

Monday Through Wednesday

West Texas Occasionally windy Monday and Tuesday becoming mostly fair Wednesday. Chance of showers extreme southwest Monday. Cooling trend most sections toward mid week. Highs in the 60s except low 70s Big Bend lowlands Monday cooling to the 50s except 60s extreme south by Wednesday. Lows in the 30s north and mountains Monday cooling to the 20s north and mountains and 30s south by Wednesday.

North Texas Unseasonably warm Monday with a chance of showers or thunderstorms. Partly cloudy and cooler Tuesday and Wednesday. Afternoon highs in the upper 60s to lower 70s Monday cooling to the mid 50s to near 60 by Wednesday. Morning lows in the mid 40s to near 50 Monday dropping into the 30s by Wednesday.

Hispanics voted for Reagan

SAN ANTONIO, Texas (AP) — President Reagan picked up the largest percentage of Hispanic votes of any GOP presidential candidate in the past 20 years, while former President Carter received the lowest of any Democrat in 20 years, according to a study released Friday.

The survey also showed record numbers of Hispanics registered and voted in the Nov. 4 election, Willie Velasquez, executive director of the non-partisan, non-profit Southwest Voter Registration and Education Project, said at a news conference.

The study of Hispanic voting trends in 10 states showed Carter received 70 percent of the vote in heavily Hispanic precincts to 25 percent for Reagan, he said.

In 1976, Carter carried 81 percent of the Latino vote to 19 percent for former President Gerald R. Ford, a Republican.

Carter received 8,102 fewer Hispanic votes than he did in 1976, according to the survey. Reagan won 185,178 more Hispanic votes than the GOP's tallied with Ford on the ticket four years ago.

The report, prepared by SVREP research director Choco Gonzalez Meza, found there were 5,855,000 eligible Hispanic voters in the United States last November, that 3,426,900, or 59 percent, were registered to vote, and that a record 2,172,711 cast ballots.

"Latino voter registration has risen 44 percent in the Southwest since 1976, while turnout on Election Day 1980 rose by 31 percent," Velasquez said.

The study was made in precincts of Arizona, California, Colorado, Florida, Illinois, Michigan, New Jersey, New Mexico, New York and Texas where at least 80 percent of the registered voters were Hispanics, Ms. Meza said.

BIRTHS

MIDLAND MEMORIAL HOSPITAL

Jan. 22, 1981

Mr. and Mrs. Davis Homer Kelley, 3908 Roosevelt Ave., a girl.

Jan. 23, 1981

Mr. and Mrs. Guy Lynn Mitchell, 1100 Wilshire Drive, a girl.

A police officer uses a metal detector to search for clues Friday at the scene near Conyers, east of Atlanta, where the body of a black teen-age boy was found. The strangled youth brings to 17 the number of children that have been murdered or are missing in the Atlanta area. (AP Laserphoto)

Teen-ager's body found

CONYERS, Ga. (AP) — An electrician driving to work Friday on a suburban highway spotted the body of a teen-age boy, apparently the 14th victim in a series of mysterious killings of black children in the Atlanta area.

Investigators from the task force assigned to the child killings joined FBI agents, state troopers and officers of the Rockdale County sheriff's department at the scene, about 20 miles east of downtown Atlanta.

Two weeks ago, Rockdale County officers searched a woods several hundred yards from the spot where the body was found Friday, a few feet from the road, after an anonymous caller said evidence linked to the child deaths would be found there.

The search turned up nothing, but deputies went door to door in the next few days warning parents not to let their children go anywhere alone. Most residents of suburban subdivisions near Friday's discovery are white, while all the victims so far in the series of killings have been black.

After an autopsy was completed Friday afternoon, Assistant State Crime Lab Director Dr. Byron Dawson said the boy had been strangled. The identity of the child, a black male about 13 or 14 years old, remained unknown, he said.

Dawson said the child was about 5 foot 5½ inches tall, weighed about 105 pounds, and had two large scars on the inside and outside of his right knee, indicating past surgery.

He said the body was not that of 14-year-old Lubie "Chuck" Geter, the most recent missing child on the Atlanta police task force list. Nor does it belong to either of two other children reported missing, he said. Geter was last seen three weeks ago.

The clothing on the body found Friday did not match what Geter was wearing when he was last seen, Dawson said. The child whose body was found Friday was wearing beige knit pants, blue socks, Hush Puppy shoes, a blue windbreaker with the name "Kim" sewed on the front, a denim jacket and a yellow T-shirt.

Dawson said the yellow T-shirt had the words "Washington High" on the back and a picture of a rising sun, palm trees and the word "Puerto Rico" on the front.

Before Friday's discovery, the police task force had been investigating the deaths of 13 children since July 1979 — all between the ages of 7 and 15 — and the disappearances of three others. Geter, 11-year-old Jeffery Mathis, last seen in March 1980, and 10-year-old Darron Glass, who disappeared in September.

Although all the cases are being investigated together, police say some appear unrelated.

Mike Abbott, who found the body at 7:25 a.m. about 500 yards from his home, said the boy could not have been there long.

"It was obvious that he was to be found immediately," Abbott said. "There was no way you could miss him."

Abbott got out of his truck to see if the boy was hurt, noticing no blood or signs of injuries.

"This guy seemed to be neatly placed on his left side," he said. "When I went over to him, it didn't dawn on me that he was dead."

Several of the other slain children also were found without obvious wounds, carefully placed near well traveled thoroughfares. Some were found to have been suffocated.

State trooper Sammy Hill said the boy found Friday was only two or three feet from the road, wearing a blue coat, khaki pants, Hush Puppy shoes and black nylon socks.

Grimes County to get state prison

AUSTIN, Texas (AP) — State prison officials, given a judge's permission Friday to buy the proposed Grimes County prison site, are tackling paper work needed to complete the $6.7 million deal.

State District Judge Pete Lowry denied an injunction sought by 10 Grimes County residents who do not want the prison near their homes.

"We are now free to buy the prison site," said Mary Hardesty, spokeswoman for Attorney General Mark White.

Lowry heard testimony in the case Monday and Tuesday. The plaintiffs, including a former chairman of the State Board of Control, questioned the way state officials made the decision to buy the 5,968 acres near Navasota.

The suit also complained the prison would have a detrimental effect on nearby land. A beekeeper testified pesticides used on cotton at the prison would damage his business.

The Prison Approval Board, chaired by Gov. Bill Clements, selected the Grimes County site on Dec. 16. The decision ended three years of trying to find land for a prison for the overcrowded system. Two attempts to buy land in the Lower Rio Grande Valley failed.

Former Board of Control Chairman Charles Coates, a plaintiff in the suit, said Friday no decision had been made on whether to appeal Lowry's decision.

State officials differed on how quickly the land purchase could be completed. Tom Huebner, the comptroller's employee who eventually will issue the warrants to buy the land, said it would "probably be several weeks" before the deal is closed.

Huebner said he is awaiting surveys, appraisals and other necessary documents. Once those papers reach his office it will take about four days for the warrants to be issued, he said.

Mrs. Hardesty, however, said the lawyer who represented the prison officials in the suit said he "didn't see any reason for delay."

"I was thinking more in terms of days," she said.

"We are at the point where we are completing the paper work. No one here could give me an actual time. I don't think it's going to be on Monday morning," said Keith Wall, spokesman for the Texas Department of Corrections in Huntsville.

The prison planned for the site would have 2,000 cells, which would house 4,000 men if TDC continues to put two inmates per cell. Thousands of prisoners in the overcrowded TDC system now sleep on floors.

The use of the Grimes County site could be dictated by U.S. District Judge William Wayne Justice of Tyler, who has issued an opinion ordering sweeping changes in TDC. Justice's final order is due Feb. 15.

The judge has criticized TDC for building huge units — such as the proposed Grimes County prison. Justice called for smaller units, housing 400 to 1,000 convicts.

Jack Kyle, an assistant TDC director, testified here it is "conceivable" Justice could prevent TDC from ever using the land near Navasota.

Head trauma kills infant

Misty White, 9-month-old daugther of Tammy Jane White of 902½ W. Kentucky Ave., died about 3 p.m. Friday after being hospitalized for more than two weeks, suffering from severe head trauma.

Miss White was admitted to Midland Memorial Hospital's infant critical care area Jan. 8 about 4:45 p.m. The baby had been on artifical respiration since her admittance. She never regained consciousness.

Her mother, 17, was later arrested on a warrant for injury to a child. She remains in the Midland County Jail in lieu of $25,000 bond. Her mother had told hospital employees in the emergency room the child had fallen from her high chair.

Midland County District Attorney Vern Martin said late Friday the case would be presented to the grand jury Wednesday.

An autopsy has been ordered.

Weidenbaum to head advisers

WASHINGTON (AP) — President Reagan conferred Friday with Republican congressional leaders over his upcoming economic program, and named a man who has long inspired his conservative fiscal views, Murray L. Weidenbaum, to head the Council of Economic Advisers.

Reagan also placed several long time supporters in key sub-Cabinet posts, pending Senate confirmation. The list included the selection of William Clark, a California Supreme Court justice, to replace Warren Christopher, the nation's key negotiator in the Iran hostage settlement, as deputy secretary of state.

While the president huddled with top congressional allies at the White House, the Labor Department announced that inflation in 1980 averaged 12.4 percent, prompting Senate Majority Leader Howard H. Baker Jr. to comment later that "the economic situation ... is much worse than we had thought."

But Baker did not disclose any specifics dealt with at the breakfast meeting in the family dining room of the White House.

"We have asked that we be consulted on the formulation of the Reagan economic package," Baker said.

And House Republican leader Bob Michel of Illinois told reporters the Social Security program would not be endangered as ways are sought to cut federal spending.

Later, Reagan lunched with Federal Reserve Chairman Paul Volcker, and held his second Cabinet meeting. He scheduled another session with the Cabinet for Saturday.

The president, who previously refrained from personally announcing key appointments, disclosed his choice of Weidenbaum, 53, during a brief meeting in the Oval Office.

The president called the 15-year faculty member at Washington University in St. Louis "one of this country's most distinguished economists" with experience in both business and government.

Reagan said Weidenbaum had been advising him for the last five years, although "for a good deal of that time he didn't know it." The president explained he often relied on Weidenbaum's published works during preparation of the weekly radio commentaries Reagan broadcast in the years after he was governor of California.

Weidenbaum, who served as an economic adviser during the Reagan campaign and headed a regulatory reform task force during the transition, is director of the Center for the Study of American Business at the private university in St. Louis.

Nomination to the Council of Economic Advisers is subject to Senate confirmation, but after Weidenbaum is confirmed, as expected, Reagan said he would appoint him to the chairmanship.

During Richard M. Nixon's first term as president, Weidenbaum served as assistant secretary of the treasury for economic policy and earlier had worked as a corporate economist for the Boeing Co.

The White House also announced seven sub-Cabinet nominations Friday.

Clark, a justice on the California Supreme Court, will be nominated for the deputy's post at State.

Secretary of State Alexander M. Haig Jr., who had been reported as reluctant to take Clark as his No. 2 man, issued an endorsement of the California judge even before the White House formally announced the nomination.

"The president reached this decision after deliberations in which I provided my enthusiastic endorsement to Justice Clark's candidacy," Haig said, "and I welcome the president's decision as a superb choice."

The former Army general said he would "rely heavily on (Clark's) abilities and counsel" in the years ahead.

Clark was Reagan's first chief of staff when Reagan was governor of California. Reagan named him to the bench in 1969. He was among the early candidates for attorney general, a post that later went to William French Smith, Reagan's personal lawyer.

Other appointments announced by the White House on Friday included:

— R.T. McNamar, executive vice president of Beneficial Standard Corp., to be deputy secretary of the Treasury.

— Edward C. Schmults, a corporate lawyer and partner in the New York firm of White & Case, to be deputy attorney general.

— Richard E. Lyng, former president of the American Meat Institute and top lobbyist for the meat processing industry, to be under secretary of agriculture. Lyng was among the finalists for the top Agriculture Department job but in the end was passed over for John R. Block, whose patron was Sen. Bob Dole, R-Kan., chairman of the Senate Finance Committee.

— John O. Marsh, former counselor to President Gerald R. Ford, to be secretary of the Army.

— John F. Lehman Jr., president of Abingdon Corp., to be secetary of the Navy.

— Glenn R. Schleede, senior vice president of the National Coal Association, to be executive associate director of the Office of Management and Budget.

CRMWD to amend Act

BIG SPRING — Notices of intent to introduce amendments to its Act are being published by the Colorado River Municipal Water District in some three dozen West Texas counties.

Purpose of the proposed legislation is two-fold — to redefine the primary physical boundaries of the CRMWD and to define a broad service area in which the CRMWD could be the vehicle to help with water, pollution and waste disposal projects.

One amendment would update the District boundaries to conform with the corporate limits of the member cities of Odessa, Big Spring and Snyder as of Jan. 1, 1981, and for adjustment thereafter.

Another amendment describes the service area in which the CRMWD would have all the powers of a river authority to foster projects under the Clean Air Financing Act and the Regional Waste Disposal Act, either on its own account or on behalf of other entities, both public and private.

Lesbian finally has deputy job

MARTINEZ, Calif. (AP) — After a year-long legal battle, a lesbian has been hired officially as a Contra County sheriff's deputy and was to begin formal training Saturday.

"What a relief," said Denise Kreps, the 26-year-old Pleasant Hill woman who was once told she could not be a deputy because of her sexual preference.

"I have absolutely no regret about fighting the case," she said. "I'd do it again if I had to. I hope I don't have to. I'd like it to be history."

Ms. Kreps will be sworn in as a deputy Wednesday.

Police probing suspected arson

Two theft reports and a suspected arson case were being investigated by Midland law enforcement officers and fire officials late Friday.

The fire did slight damage to a small building behind Emerson Elementary School at 2800 Moss. Firemen arrived on the scene shortly after 7 p.m. Friday and found that a flammable liquid had been spread on the building. The blaze was quickly extinguished.

Sheriff's deputies were looking into the reported theft of a saddle worth more than $200. Diane Rankin of 1000 Ainslee lodged the complaint.

And Maria Hernandez, 1108 W. Dakota St., told city police two 10-speed bicycles worth a total of $310 were missing from her residence.

Police Roundup

Three boost gasoline price

NEW YORK (AP) — Mobil Corp., the nation's second-largest oil company, said Friday it raised wholesale gasoline prices 2 cents a gallon across the United States.

Exxon Corp., the nation's largest oil company, said it raised wholesale prices for gasoline a penny a gallon in the far West, and industry sources said No. 4 Standard Oil Co. of California was likely to announce a gasoline price increase Saturday.

Socal, which increased wholesale gasoline prices 1 to 2 cents a gallon last week, would not comment on the report. On Wednesday, No. 3 Texaco Inc. increased wholesale prices for gasoline 1 to 2.5 cents and those for gasohol 0.9 to 2.25 cents a gallon in many areas.

Classified Advertising
Dial 682-6222

The Midland Reporter-Telegram
(USPS 651-480)
Published by Midland Newspapers, Inc. evenings (except Saturday and Sunday) and Saturday and Sunday mornings, 201 E. Illinois Street, P.O. Box 1650, Midland, Texas 79702.
Second Class Postage Paid at Midland, Texas

HOME DELIVERY

Paid-In-Advance

	1-Yr.	6-Mos.	1-Mo.
Evenings and Sunday	$[illegible]	$[illegible]	$[illegible]
Evenings Only	$[illegible]	$[illegible]	$[illegible]
Sunday Only	$[illegible]	$[illegible]	$[illegible]

MAIL RATES IN TEXAS

	1-Yr.	6-Mos.	1-Mo.
Evenings and Sunday	$[illegible]	$[illegible]	$[illegible]
Evening Only	$[illegible]	$[illegible]	$[illegible]
Sunday Only	$[illegible]	$[illegible]	$[illegible]

MAIL RATES OUTSIDE TEXAS

	1-Yr.	6-Mos.	1-Mo.
Evenings and Sunday	$[illegible]	$[illegible]	$[illegible]
Evening Only	$[illegible]	$[illegible]	$[illegible]
Sunday Only	$[illegible]	$[illegible]	$[illegible]

Foreign and other rates furnished upon request. All subscriptions payable in advance. All subscription rates revised October 1, [illegible].

Judy Ann Stewart of Odessa, the driver of this 1980 Camaro, was treated and released from Midland Memorial Hospital following treatment for minor cuts after her car and a pickup truck collided near the Texan Drive-In Theater on West Highway 80 about 12:45 p.m. Friday. The driver of the pickup, who was not identified, escaped injury. (Staff photo by Paul Gilbert)

Metal poisoning cases reported

GALVESTON, Texas (AP) — Health officials who have confirmed eight cases of thallium poisoning say they suspect the rare, toxic metal may be responsible for the illness of as many as 14 other patients in a puzzling outbreak along the state's Gulf Coast.

"The severity of the problem alarms us," said Ron Tisdell of the University of Texas Poison Control Center. "It would appear that the poisonings have gone unrecognized until now."

Thallium, a soft metal once used in dozens of consumer products ranging from hair dye to rat poison, was banned from consumer use in 1972. It still is used for some industrial purposes and occasionally is a byproduct of metal smelting. It changes from a solid to an odorless, highly toxic gas at room temperature.

Tisdell said three new cases of suspected thallium poisoning were reported to his office Thursday, making a total of six suspected cases in addition to the eight already confirmed.

A Dallas physician later phoned Tisdell to report he was treating seven people exhibiting poisoning symptoms.

Except for the seven Dallas patients and one of the new suspected incidents, all the cases were reported from the upper Gulf Coast, from Beaumont to Corpus Christi.

All the cases have been reported since last September, he said.

"It (thallium poisoning) certainly hasn't been reported as a common problem in this country," Tisdell said. "That may mean that it has been mis-diagnosed."

Texas authorities were first alerted to the possibility of thallium poisoning by the case of Pat Murphy, 37, of the Corpus Christi suburb of Portland.

Her trouble started two years ago, she said, upon moving into a new house. Within months her hair began to fall out, her toenails decayed and her foot became numb, she said.

"You could stick a needle all the way in it and I couldn't feel it," she said.

A neurologist finally diagnosed thallium poisoning in December 1979, and subsequent tests on her husband and children also found traces of the metal.

The Texas Health Department did extensive tests on the Murphy house but found nothing helpful.

An Environmental Protection Agency official said Thursday that only 17 cases of the poisoning have been reported nationwide since 1966.

Most of the Texas cases involve men and women in their late 30s, although at least one confirmed case involves a child, said Tisdell.

Davis Lane, deputy regional administrator of the federal Occupational Safety and Health Administration at Dallas, said Thursday there is no indication thus far that the poisonings are the result of occupational exposures.

Tisdell said symptoms of the poison resemble lead poisoning — including loss of hair, nausea, internal bleeding, numbness of legs and feet, hysteria and stomach cramps — and that experts know little about where the body stores the harmful metal.

Tisdell said experts meet with state health authorities Monday in Corpus Christi to discuss the possibility of screening a large group to determine if they have been exposed to thallium.

He said some experts suspect more people may be contaminated but have shown no poisoning symptoms.

"I can make no recommendations about what to avoid at this point," he said when asked to explain how people contact the material.

Mike Ellis, director of the Poison Control Center, said, "We don't know if we really have an outbreak or if we're just seeing things that have always been there."

Thallium may accumulate in bone marrow for years before poisoning becomes noticeable, he said.

Dr. John Loomis, University of Houston associate pharmacy professor, said experts have checked soil and water in areas where victims live but have found no trace of thallium.

Loomis added, however, that thallium is a naturally occuring metal found in deposits in soil in Switzerland and Scandinavia.

Big Spring woman tested

GALVESTON — Officials with the Poison Control Center here confirmed Friday that a Big Spring woman is undergoing tests at Parkland Hospital in Dallas for suspected rare metal poisoning.

A spokesman for the center said the unidentified woman is one of 21 persons under recent investigation for rare metal poisoning, which generally attacks the central nervous system, producing hair loss, vomiting and, in some cases, hysteria.

The spokesman declined to release the woman's name, as did officials from Parkland Hospital. No other details were available at press time.

Williams gets 20 years

DENTON, Texas (AP) — A jury sentenced Terry Wayne Williams to 20 years in prison Friday for his part in the killing of North Texas State University football player Bernard Jackson.

The jury deliberated 55 minutes Friday morning before returning its decision. It had deliberated two days before finding Williams, 21, guilty Thursday.

Formal sentencing was set for Feb. 5.

Jackson, a 22-year-old running back, was killed outside the "Mean Green Inn," a popular nightspot near the NTSU campus. He died after being shot once in the chest with a .38-caliber pistol.

Samuel Crochett, 22, was tried and convicted earlier for his part in the shooting and is serving 20 years in prison.

Defense attorneys called no witnesses in the case, but argued that Williams shot Jackson in self defense after Jackson had been removed from the night club for allegedly stealing tips from a bartender.

Denton County District Attorney Gerald Cobb called five witnesses for the prosecution, among them the owner of the club who told the court that Williams fired the fatal shot.

Bettie Felder

Special Showing Of Original Oils And Limited Edition Prints

JANUARY 24, 1981 10-4

"GATHER THE CHILDREN"

THE HANGING TREE GALLERY

Artist in Attendance

Midland, Texas 79701 Carol Swain/Owner, Director (915) 684-4721

Soviet media lashes out at Solidarity

MOSCOW (AP) — The Soviet news media on Friday attacked leaders of Solidarity, the independent Polish union, for urging workers to boycott their jobs to demand a five-day, 40-hour workweek.

The criticism came on the eve of expected warning strikes Saturday by Solidarity members defying a government call for normal work.

The official Soviet news agency Tass said Walesa's call confirmed the intention of Solidarity's leaders to disrupt Poland's economic life and provoke a "deliberate confrontation with organs of the peoples' power."

It blamed "anti-socialist elements" among the union's "right wing" for pressing the job action.

On Friday, Solidarity leader Lech Walesa told the union's estimated 10 million members to stay home Saturday to press for the demand, one of nearly two dozen agreed to by the government during widespread Polish labor unrest last summer.

Tass said Poland's communist government has warned that the Saturday strike would cause "major damage" to the economy with production losses of more than a billion dollars.

Solidarity is going ahead with strike plans, a Soviet television report said, "despite the resolution of the government which indicates that in connection with the economic situation of the country, not all Saturdays can be work-free, only every second Saturday."

The 40-hour week is widespread in the Soviet Union and many Soviets have Saturdays off, especially white collar employees in state offices. Factory workers aren't guaranteed every Saturday off, because of the various shifts, and most retail stores are open on Saturdays.

The Polish government has said the economy makes it impossible to give workers all Saturdays off, and instead has offered to give them alternating free Saturdays.

In its report from Warsaw, Soviet television said the Polish government was "striving steadfastly" to reduce the workweek and introduce non-working Saturdays.

"However, proceeding from the concrete situation, this can't be done immediately," the report said. "First it is necessary to overcome the period of difficulties and to set up a clear rhythm of work in all branches of industry."

The commentary said the "conscious part" of the working class understood this, but there were others who have "come under the influence of certain forces of Solidarity.

"Their demands are unrealistic and the character of their demands is demagogic."

The television report was accompanied by films of Poles shopping in Warsaw, apparently to indicate they were unaffected by transport strikes, work stoppages or shortages of food and other goods.

Carl Ramsey is 50 TODAY

Happy Birthday

JA giving out 40 scholarships

Junior Achievement announced Friday the Dale Carnegie organization will award $21,800 worth of scholarships to Achievers during the next two weeks. Some 40 JA recipients will be selected for the scholarships.

The scholarship announcement came at the close of National Junior Achievement Week. Other events of JA Week included a trade fair at Midland Park Mall, the kick-off of the annual fund drive and hiring of a program manager for Project Business.

The teen-age membership of Midland's senior high JA company program combined with that of the freshman Project Business program is expected to top 1,200 this year — four times the membership of four year ago.

Junior Achievement is the nation's oldest and largest economic education organization.

A Ceiling Fan Is Only For Summer, Right?

WRONG!

By eliminating stratification of hot air on your ceiling, a ceiling fan can save you money on your heating costs and at the same time help maintain a more comfortable living area. Here are a few of our outstanding buys:

52" Polished Or Antique Brass

- Built-In Variable Speed Control
- All Metal Housing
- Custom-Made All Wooden Blades
- Five-Year Warranty

REGULAR $368.00

Now Only $199.95

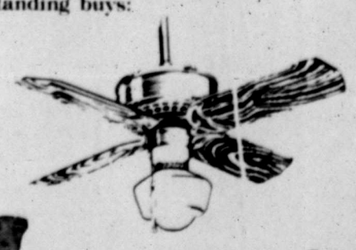

Victorian

- 8 Speed
- Sealed Self-Lubricating Ball Bearings
- Low Energy Consumption
- All Metal Construction
- Five-Year Warranty

Sale Price $159.95

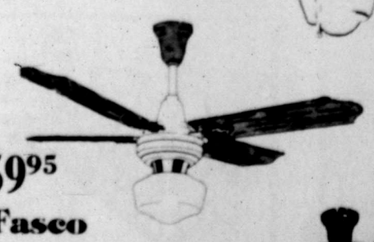

The Parlour Fan By Fasco

- Reverse Air Flow (For Greater Winter-Time Comfort)
- Built-In Variable Speed Control
- Low Energy Consumption (Average 60 Watts)
- All Metal Housing
- Five-Year Warranty

Sale Price $199.95

Stitch n' Time is also offering unbelievable prices on fully guaranteed demonstrators and over-stocked fan models, along with excellent savings on all our regular inventory, including fans by Casa Blanca, Fasco, Encon, Hunter, and Homestead.

*Let us show you why we sell more fans than anyone in West Texas.

Special Discounts to Midland Customers

Stitch n' Time FINE CLOCKS & CEILING FANS

ODESSA: Santa Fe Square (under the Uppercrust)
AMARILLO: 2626 Wolflin Square • 4 Doors East of Furr's • 353-2251
LUBBOCK: Cdprock Center South • 50th and Boston • Next Door to The Toy Box • 793-5588

January Clearance SALE

Knorr FURNITURE

SERVER SPECIAL during our STOREWIDE SALE

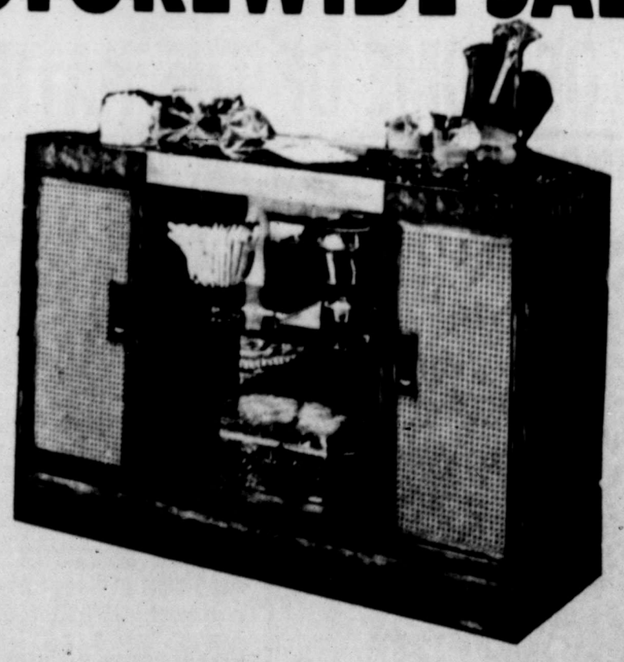

Contemporary styled server by Heritage, casters, mirrored top, cane doors, brass pulls and trim. 30¼" high, 16" deep, 48" wide.

Reg. 1,109.00 NOW $569.50

Knorr FURNITURE

NO. 15 PLAZA CENTER

William Nolan Freeman leads 5-year-old Jesse Sanchez across a residential street in Dallas on the back of Sugar, a 10-year-old Shetland pony. Freeman has been photographing youngsters in the Dallas area since 1935. (AP Laserphoto)

Door-to-door pony photographer still on the road after 45 years

DALLAS (AP) — Somewhere in that old box of family photos on the hall closet shelf, there's probably a picture of you or someone in your family — as a small child — wearing a cowboy hat and sitting proudly on the back of a Shetland pony. That photographer offered to take similar photos of almost every kid on the block as he traveled door-to-door, the pony and a gang of curious youngsters trailing behind him.

If you thought the days of the door-to-door pony photographers were long gone, you're wrong. There's one still around. He's William Nolan Freeman and chances are, if you were a child in Dallas sometime during the past 45 years, he's the man who gave you a leg up into that magical child-sized saddle that instantly transformed you into Roy Rogers, Gene Autry or the Lone Ranger.

"There used to be a bunch of us who did this kind of thing," he said, "but I think I'm the only one left now. There was another guy but he died a few years ago. I can remember when photography studios sent out five or six ponies each in the summertime, but not any more."

Freeman took Sugar, one of his two Shetland ponies, roaming through a residential section of Dallas one recent sunny afternoon. He parked his pickup truck and small horse trailer at the end of the block, and criss-crossed the street, knocking on doors he suspected of harboring children.

Sugar, 10, like an obedient large dog, patiently nibbled grass while Freeman made his sales pitch to a young woman standing at one front door.

Soon, 5-year-old Jesse Sanchez dashed out the door, headed for Sugar. With Freeman's help, Jesse donned red and blue chaps, a red bandana and a red cowboy hat.

"OK, now," Freeman called, "look over here and give me a big smile."

Grin. Snap.

"One thing about this job, you've got to love kids," said Freeman.

"I used to do 40 or 50 kids a day in the summer, but I've slowed down some. I'd shoot pictures of kids all day and work in the darkroom at night. ... Now I send all my film to a lab in Florida."

He also works only when he wants to, only when the weather is good and only where he chooses. He won't take appointments — too much trouble — but his business is always brisk.

"Most people are tickled to death to see me and I seldom miss getting a customer when I knock on a door."

When delivery time comes, he said, not many parents refuse to pay the minimum $17.95.

"If I had 10 cents now for every kid I've photographed I'd be a rich man."

What he has instead is a modest home in Grand Prairie, two horses and a small piece of himself in a lot of family scrapbooks.

NOBODY READS SMALL SPACE ADS... DO THEY???

U.S. citizens to pay some of hostage release tab

By R. GREGORY NOKE
Associated Press Writer

WASHINGTON (AP) — Did the United States pay ransom to Iran for release of the 52 Americans? Apparently not, but U.S. taxpayers will probably end up with some out-of-pocket expense.

Ransom is money of one party demanded in return for a kidnap victim or hostage held by another party, and many Americans feel the Carter administration paid dearly — in pride as well as money — to free the former hostages.

New York Mayor Edward Koch, for one, responded with an explosive, "Baloney!" when a reporter asked whether he agreed with other officials that the agreement was not ransom.

"In effect, we have paid a penalty to terrorists, a penalty to kidnappers," Koch said Tuesday.

Former Vice President Walter Mondale has defended the hostage agreement, saying the United States was not paying "a dime of American money," and Republican Charles Percy, chairman of the Senate Foreign Relations Committee, said "not one cent of ransom" was involved.

To date, that is correct. The money paid to Iran, $2.9 billion, was from Iranian funds on deposit in the United States and in U.S. banks abroad at the time former President Jimmy Carter froze Iranian assets in November 1979. It did include $800 million in interest, but interest would have accumulated anyway.

Another $5.1 billion in frozen funds was used to pay off bank loans made to Iran and to settle future claims. And $3 billion or so may be delivered to Iran later, but that is also to be Iranian money.

The potential liability for the taxpayer falls in three areas:

—Compensation to the hostages for the harm done them.

—Compensation for loss and damage to U.S. property in Iran.

—Compensation for claims from unfulfilled contracts and other debts owed American business.

Here in question-and-answer form is an attempt to answer these and other questions about the agreement:

Q What about compensation for the 52 hostages? How will that be handled?

A The agreement lets Iran off the hook, even though Iran is to blame for their anguish and abuse, the loss of freedom and the 14½ months lost from their normal lives.

Instead, the agreement provides for establishing a presidential commission to decide any compensation. It could easily amount to several million dollars — and taxpayers would pay it.

Q How about damage to the U.S. Embassy and other U.S. property in Iran?

A Iran is absolved of responsibility, despite there being ample precedent for compensation by host countries when damage is done to property of other nations.

Q Doesn't the agreement cover lawsuits against Iran?

A It does. It will take such suits out of U.S. courts and have them decided by an international arbitration commission. But the Justice Department expects court challenges to the agreement and isn't sure it will be upheld.

At least 300 lawsuits have been filed in U.S. courts against Iranian assets and an additional 3,000 claims are on file with the Treasury Department. Officials say the lawsuits amount to more than $3 billion but won't be more precise because they say many may be exaggerated.

Q Isn't money set aside in the agreement to deal with these claims?

A Yes. The Iranians have agreed to set up a fund of at least $500 million to settle claims in the United States. Another $1.4 billion has been set aside to handle claims against assets on deposit in U.S. banks abroad.

PATRICIA LEETON PRICE
CERTIFIED PUBLIC ACCOUNTANT
ANNOUNCES THE OPENING OF OFFICES
216 C&K PETROLEUM BUILDING
(915)682-3485
EXTENSIVE OIL & GAS EXPERIENCE

ROLEX
AUTHORIZED ROLEX SALES AND SERVICE
Cristiani's JEWELERS
203 W. Wall 683-4411

SALE! SALE!
SAVE FROM 40-50%
A & R Manufacturing
337-8275
We invite you to come and see the newest in patio furniture and one of the largest selections of colors.
For your convenience, we will be showing our patio furniture for three days, Friday, Saturday and Sunday, January 23, 24, 25 at
PLANTS BY EVERGREEN
409 Camp
Midland, Texas

SHOCKING! COMPELLING! WALL TO WALL!

PUBLIC SELL-OFF!

OF SOME OF THE NATION'S FINEST BRANDS OF HOME FURNISHINGS!

FAMOUS BRANDS MIS-MATCHED MATTRESS SETS SUPER FIRM QUILTED
ORTHOPEDIC SETS LESS THAN ½ PRICE
TWIN SETS $128.88
FULL SETS $138.88
QUEEN SETS $198.88
KING SETS $248.88

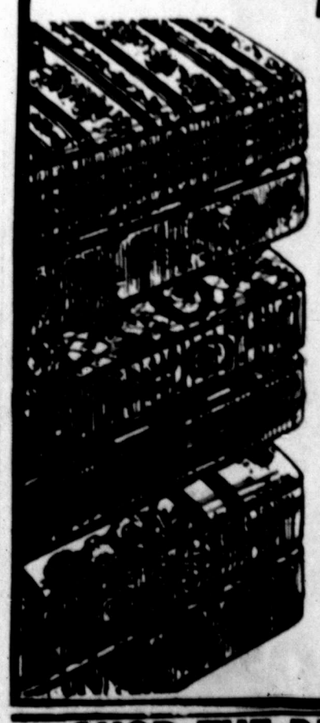

FAMOUS BEDROOM SUITE
MAY BE THE BEST BUY IN TEXAS
REG. $1499.95 BIG TRIPLE DRESSER WITH TWIN MIRRORS-HUGE CHEST AND FULL OR QUEEN BED
NIGHT STAND OPTIONAL $88.88
$599.88

BUY WITH CASH OR CREDIT! INSTANT CREDIT WITH BANK-DEPARTMENT STORE OR OIL COMPANY CREDIT CARDS!

FAMOUS BRAND
HEAVY PINE BEDROOM SUITES
• TRIPLE DRESSER
• HUTCH MIRROR
• FULL CHEST
FULL OR QUEEN BED
SAVE OVER $488.88
NIGHT STAND OPTIONAL $88.88

ELEGANT 2 PC. SECTIONAL LOOSE CUSHION CONTEMPORARY
HIDES A VERY COMFORTABLE QUEEN SIZE SLEEPER
$788.88
CHOICE OF FABRICS

BEAUTIFUL-FAMOUS BRANDS FORMAL DINING ROOM SUITES!
OVER 80 IN STOCK EXAMPLE OVAL TABLE 6 PADDED CHAIRS AND LIGHTED CHINA CABINET
$699.88

FANTASTIC NYLON VELVET EARLY AMERICAN SUITES
•SOFA
•LOVE SEAT
•CHAIR
$888.88
SAVE OVER $500.00

BASSETT-BROYHILL-SINGER-DE SOTO
FABULOUS BEDROOM SUITES
300.00 SUITES-CUT TO 528.88
800.00 SUITES-CUT TO 468.88
1500.00 SUITES-CUT TO 988.88
2900.00 SUITES-CUT TO 1788.88
500.00 SUITES-CUT TO 328.88

SHOP THE BIG STORE, WHERE THE BIG DEALS ARE!
SE HABLA ESPANOL
THE FREIGHT DAMAGE STORE
2900 W. FRONT! (THE BIG PURPLE BUILDING)
THE PLACE TO BUY IF YOU DON'T MIND PAYING LESS!
RULES OF THIS SALE
EVERYTHING WILL BE SOLD ON A FIRST COME, FIRST SERVED BASIS. YOU MAY BUY WITH CASH OR USE ONE OF OUR TIME PAYMENTS PLANS (CASH DEPOSIT REQUIRED ON C.O.D. OR HOLD ORDER). LAY-AWAY ON DESIGNATED ITEMS ONLY. MAXIMUM ONE OF A KIND ITEM.
ALL SALES FINAL. NO REFUNDS DURING THIS SALE

DEATHS

Mrs. F. Watkins

COLEMAN — Mrs. Frank (Velmon) Watkins, 69, of Glen Cove, stepdaughter of Beulah Roch and sister of Gibb Roch, both of Midland, died Friday in her home following an illness.

Services will be at 2:30 p.m. Sunday in Walker Funeral Chapel in Colemen. Burial will be in Glen Cove Cemetery.

Mrs Watkins was born June 17, 1911, in Proctor, was married to Frank Watkins on Sept. 19, 1931, in Runnels County, and moved to the Glen Cove area in 1938.

She was a licensed vocational nurse and was a member of the Coleman Church of Christ.

Other survivors include her husband, a daughter, a son, a sister and four grandchildren.

Ruby A. Cooper

ODESSA — Services for Ruby A. Cooper, 68, of Odessa, mother of L.B. Cooper of Midland, will be at 10:30 a.m. today in the Easterling-Wilson Funeral Home at Odessa, with burial in Sunset Memorial Gardens.

Mrs. Cooper died Thursday morning in an Odessa hospital following a lengthy illness. She was born Oct. 25, 1912, in Hanna, Okla. She moved to Odessa in 1949 from Dallas and was a registered nurse until her retirement in 1970.

Other survivors include another son, a daughter and nine grandchildren.

Truman Harris

James Truman Harris, 64, of 2407 W. Francis Ave., died Thursday in a Midland hospital following a brief illness.

Services will be at 2 p.m. today in the Newnie W. Ellis Funeral Home chapel with Elder Elvis Barrington of Primitive Baptist Church officiating, assisted by Elder J.S. Kirkpatrick. Burial will be in Fairview Cemetery under the direction of Ellis Funeral Home.

Pallbearers will be John Harris of Dallas, George Elliott of Albuquerque, N.M., Travis Johnson of San Angelo and Nelton Vas, Johnny Jones and Dub Carrell, all of Midland.

Dr. R.F. Wasson

CORPUS CHRISTI — Services for Dr. Robert F. Wasson, son of Mrs. Carl Wasson of Midland, were held Wednesday in Corpus Christi with Dr. Fred Sweringen, pastor of Parkway Presbyterian Church, officiating. Cremation followed.

Dr. Wasson, 62, died of a heart attack while hunting Sunday. He was born in Nixon, Mo., Oct. 20, 1918. He was a navigator in the first squadron of B-17 bombers to cross the Pacific during World War II. He received several medals, including the Purple Heart and Distinguished Flying Cross. He graduated from Southwestern Medical School in Dallas in 1949. He was one of the original founders of Doctors' Hospital in Corpus Christi and was a member of numerous medical societies.

Other survivors include a son and a sister.

Gloria Billington

Mrs. James H. (Gloria) Billington, 49, of 2411 W. Cuthbert Ave., died Friday in a Midland hospital after an extended illness.

Services will be at 2 p.m. today in First Baptist Church chapel with Dr. Daniel Vestal, pastor, officiating. Burial will be at 4:30 p.m. today in Trinity Memorial Park in Big Spring.

She was born March 16, 1931, in Minneapolis, Minn. She had lived in Midland for 27 years and was a member of First Baptist Church.

Survivors include her husband, James H. Billington of Midland; a son, James Ray Billington of Midland; two brothers, Jerome Donahue of Chicago, Ill., and Merle Donahue of Houston; two sisters, Mrs. Gene Hartgrove of Houston and Jean Wilcox of Tucson, Ariz.; and a grandchild.

Pallbearers will be Bob Tiner, Fred Dotson, Dave Cathey, Buster Davis and Ray Frith.

Frank Bullock

Frank Bullock, 65, of No. 29 Perrie Lane, died Wednesday in a Temple, Texas, hospital after a lengthy illness.

Services will be at 3:30 p.m. Sunday in the Newnie W. Ellis Funeral Home chapel with Clyde Freeman of Fort Worth & Jax Street Church of Christ officiating, assisted by Don Mitchell of the West Side Church of Christ. Burial will be in Resthaven Memorial Park under the direction of Ellis Funeral Home.

Pallbearers will be Raymond Smith, J.T. Flowers, Elbert Yoes, Tom Rideout Jr., A.C. Pruitt and L.C. "Junior" Shelton of Pampa.

Hebrew Jones

STANTON — Hebrew Jones, 66, of Stanton, died Friday at his home following a brief illness.

Services will be at 1 p.m. Monday in the Church of Christ in Stanton with Don Johnson of Midland officiating and Lucky Randall of Austin assisting.

Burial will be in Everygreen Cemetery, directed by Gilbreath Funeral Home.

Jones was born Sept. 28, 1914, in Grapeland, moved from there to Stanton in 1948, and was married to Minnie Lee Dickson on April 19, 1941, in Crockett. He was a retired painter.

Survivors include his wife; four sons, L.E. Jones of Fort Worth, Hebrew Jones Jr. of Big Spring, David Jones of Bay City and James Marvin Jones of Stanton; four daughters, Bonnie Jackson of Lawton, Okla., Marva Scurlark of Monahans, Frances Thorns of Big Spring, and Leatrice Melendez of Stanton; a sister, Lavacy Cox of Odessa; three brothers, Robert Jones Sr. and E.I. Jones, both of Stanton, and Kay Jones of Sylvester; and 16 grandchildren.

Minnie Davis

CRANE — Services for Minnie Bell Davis, 79, of McCameywill be at 10 a.m. Monday in the Box Funeral Home chapel at Crane. Graveside services will be at 3 p.m. in Lawn Haven Memorial Gardens at San Angelo.

Mrs. Davis died Friday morning in an Odessa hospital following a brief illness. She was born Feb. 11, 1901, in Sapulpa, Okla., and married Claudes R. Davis in 1921. She moved to McCamey in 1944 and was a member of the Baptist Church.

Other survivors include two daughters, Opal Williams of Midland and Claudine Brice of Crane; three sons, Ralph Davis of Brownwood, Haskell Davis of Dell City, Okla., and Sharrell Davis of Albuquerque, N.M.; three sisters, Mary Louise Fowler and Beulah Seward, both of San Angelo, and Bessie Bates of San Diego, Calif.; 14 grandchildren and 18 great grandchildren.

Olin 'Tiger' Teague dies

BETHESDA, Md. (AP) — Olin E. "Tiger" Teague, the champion of war veterans and the space program during his 32 years in Congress, died Friday at Bethesda Naval Hospital after an extended illness.

The 70-year-old Teague had been in poor health since his retirement from the U.S. House in 1977. A former aide said death was due to "several complications" arising from his long-time medical problems.

The funeral will be at 2 p.m. Tuesday at the Old Chapel at Fort Meyer, Va., with burial at Arlington National Cemetery.

Soviet grain harvest short

MOSCOW (AP) — Soviet grain production last year fell well below the official goal and meat and milk output were both down from 1979 levels, according to government figures released Friday.

Oil production was closer to the target and natural gas production reached planned levels, according to the figures.

Soviet officials have stressed a need to resolve what they acknowledge as a "food problem" in the country. Specialists had hoped a good grain crop would boost cattle production and improve the Soviet citizens' diet.

But grain production, at 189.2 million metric tons was a disappointing 10 million tons better than the poor 1979 harvest of 179 million tons. A metric ton is 2,205 pounds.

A Statistics Board official indicated that the U.S. grain embargo, imposed after the Soviet intervention in Afghanistan, did not have much bearing on agriculture production.

Asked at a news conference Friday if U.S. restrictions on grain exports to the Soviet Union played a role in limiting agricultural production, the official, Igor A. Pogosov, said: "We have successfully passed by the embargo, as you can see from the fact that there are now 400,000 more cattle in the country than there were on Jan. 1, 1980."

Pogosov said that agricultural problems last year were largely due to "climatic conditions," particularly heavy rains. Potato, sugar beet and sunflower seed production also fell well below planned levels.

Pogosov said the Soviet grain figure was "a good result for such an unsuccessful year as 1980." Bread supplies to the population suffered no interruptions in 1980, he said.

The Central Statistical Board said oil production was slightly short of target in 1980, while natural gas production reached planned levels. Industrial output grew by 3.6 percent although planners had hoped it would rise by 4.5 percent over 1979.

The 1980 oil production of 603 million tons (12.06 million barrels per day) — about 3 percent better than the previous year — indicates Soviet oil output is growing at a slower rate than it used to.

But in contrast to American CIA estimates that predict a decline in Soviet oil production by the mid-1980s, long-term Soviet plans announced last month call for output of between 620 million and 645 million tons (12.4 million to 12.9 million barrels per day) in 1985, an increase over present levels.

The Soviet report said meat production was 15.1 million tons, down from 15.5 million tons in 1979. Milk output was 90.7 million tons, compared to 1979 production of 93.3 million tons.

Egg production rose to 67.7 billion in 1980 — or 254 eggs per person during the year — against 65.6 billion in 1979.

Western specialists said later Friday that the growth in cattle numbers in 1980 was below the growth rate in 1979, and attributed this in part to a shortage of feed grains.

Western analysts, too, say feed shortages are due to the Soviet Union's own production problems as much as to U.S. grain export restrictions.

In the year that began Oct. 1, 1980, the United States is committed to exporting 8 million tons of grain to the Soviet Union. This amount is covered by a long-term export agreement, and is not affected by the grain embargo imposed by ex-President Carter in 1979.

Moscow has been able to buy grain from other sources since exports of U.S. grain were limited.

President Reagan has promised to review the embargo, with an eye to repealing it in the interests of profits for American farmers.

Lou's
#162 San Miguel Square
Midland, Texas 79703
SALE
ITEMS ADDED DAILY
GOOD SATURDAY JAN. 24th
THRU THURSDAY JAN. 29th
694-2821

Pinkie's
Super Bowl Party Specials!

PEARL
12-12-OZ. Cans $2.69 12-PAK

PARTY KEGS-PARTY ICE
-IMPORTED BEERS-
PARTY MIXERS-GLASSWARE
IMPORTED & DOMESTIC WINES
-CASE DISCOUNTS-
-DELIVERY SERVICE-

COORS
12-12-OZ. Cans $3.99 12 PAK

MARIANO'S MARGARITA MIX
"Makes one Gallon" $5.49 GALLON

Mr. & Mrs. T BLOODY MARY MIX
"The Perfect Bloody Mary Maker" 99c QUART

PLASTIC GLASSWARE
25 per Pkg. $1.69 per package

REGENCY PARTY WAFERS
2 FOR 89c

SCHWEPPES TONIC OR SODA
1-Liter Bottles
"The Best Party Mixers" 99c EACH

ASSORTED GLASSWARE
3 FOR $1.00

FRANZIA TABLE WINES
Burgundy Chablis-Rose Pink, Gold, Ruby Chablis $3.79 3-Liter

VALLEBONA SPUMANTI
"Italian Champagne" $4.99 750 ML

GIACCOBAZI LAMBRUSCO
RED OR WHITE $1.99 750 ML

SHOP OUR RED & GREEN TAG LIQUOR SPECIALS FOR YOUR PARTY NEEDS!!!

TWO CONVENIENT LOCATIONS
Pinkies Northland, Northland Shopping Center, North A & Scharbauer Dr., Midland, Texas 683-6261
Pinkies Village, 608 Andrews hwy., Midland, Texas 682-7232

SPECIALS EFFECTIVE JANUARY 22-24, 1981

Pinkie's
SERVING WEST TEXAS OVER 45 YEARS
SERVING WEST TEXAS

JANUARY CLEARANCE

ALL FALL AND WINTER MERCHANDISE
1/2 OFF
JEANS-TOPS-DRESSES-COATS
New Spring Merchandise Arriving Daily

KIDS' TOGGERY
Tierra Del Sol Shopping Ctr.
Cuthbert at Midkiff
697-7693

As always, a discerning few will appreciate the finest.

We're building a magnificent new townhome community in Midland. Luxurious, finely crafted and superbly detailed homes set along charming cobblestone streets. Featuring elegant French doors and windows. Private garden patios. And overall, a design concept unmatched in the area.

We invite you to take a preview tour of Lafayette Place. From downtown, drive north on A Street for two miles. Turn right on Dengar. Drive two blocks and you're there. If you're the person we had in mind when we designed Lafayette Place, we think you'll recognize it almost at once.

Lafayette Place
From $160,000
Financing available
Thomason & Co., Inc.
915/682-3931

Church Calendar

NON-DENOMINATIONAL

Ambassador Assembly Church
Affordable Inn, Colonial Room
2222 W. Wall St.
10:00 a.m.: Full gospel services, special speakers and singers.
7:00 p.m.: Full gospel services, special speakers and singers.
The public is invited to attend.

Christian Life Center
Kansas Avenue at Andrews Highway
Pastor Wayne Snyder
9:45 a.m.: Sunday School.
10:50 a.m.: Morning Worship.
6:00 p.m.: Evening Service.

Dayspring Christian Center
Charismatic
109 W. Oak St.
Victor E. Rowkins, Pastor
9:45 a.m.: Sunday school.
11:00 a.m.: Morning worship.
6:00 p.m.: Bible study.
7:00 p.m.: Evening worship.

Faith Fellowship Ministries
5200 W. Illinois
Stan McKibben, Pastor
2:30 p.m.: Service.
7:30 p.m.: Service.
7:30 p.m. Wednesday: Service.

Mt. Hebron Church of Tomorrow, Inc.
1722 E. Maple St.
Rev. Helen R. Hearne, Founder
10:00 a.m.: Church school.
11:00 a.m.: Deliverance service.
8:00 a.m.: Regular church hour.

New Testament Bible Church
710 Colorado St.
C.O. Martin, Pastor
10:45 a.m.: Morning service.

Salvation Army
2600 Park Lane
Major Pete D. Costas
9:45 a.m.: Sunday school.
11:00 a.m.: Morning worship.
7:00 p.m.: Evening worship.

The New Covenant Worship and Praise Center
4001 W. Illinois
Ron Moore, Pastor
Services: Thursday at 7:30 p.m., Sunday at 10:30 a.m. and 7 p.m.

ADVENTIST

Seventh Day Adventist
3114 Travis St.
Rex Frost, Pastor
9:30 a.m.: Sabbath school.
11:00 a.m.: Worship service.

ANGLICAN

St. Paul's Anglican Church
3200 W. Illinois St.
Rev. Jean Pierre Mesbew, Priest
Information: 682-3194 or 682-3019
Morning prayer at 11 a.m. the first and third Sundays of each month. Holy Communion at 11 a.m. on the second and fourth Sunday of each month.

APOSTOLIC

First Apostolic Church
710 S. Baird St.
Rev. Lowell Cossna, Pastor
10:00 a.m.: Morning worship.
10:30 a.m.: Bible study.
7:00 p.m.: Evangelistic service.

Iglesia Apostolica De La Fe En Cristo Jesus
3200 S. Fort Worth St.
Rev. Valentin B. Torres, Pastor
10:00 a.m.: Sunday school.
6:00 p.m.: Evangelistic service.

New Bethany Apostolic Church
411 S. Stonewall St.
E.B. Roberts, Pastor
9:45 a.m.: Sunday school.
11:00 a.m.: Morning worship.
6:00 p.m.: Young peoples' meetings.
7:45 p.m.: Evening worship.

The Shepherds Inn Apostolic
1101 Delmar St.
Danny Allison, Pastor
10:00 a.m.: Morning worship.
6:00 p.m.: Evening worship.

ASSEMBLY OF CHRIST

The Assembly in Christ Fellowship
400 W. Pine St.
Glen and Betty McNeritz, Pastors
9:45 a.m.: Sunday school.
11:00 a.m.: Morning worship.
7:30 p.m.: Evening worship.

ASSEMBLY OF GOD

Bethel Assembly of God
611 S. Terrell St.
Bob Thurman, Pastor
9:45 a.m.: Sunday school.
11:00 a.m.: Morning worship.
7:00 p.m.: Evening worship.

Calvary Assembly of God
908 S. Johnston St.
Rev. Gayle Reeves, Pastor
9:45 a.m.: Sunday school.
11:00 a.m.: Morning worship.
7:00 p.m.: Evening worship.

First Assembly of God
100 W. Wadley St.
Rev. Raymond Schaeffer, Pastor
9:45 a.m.: Sunday school.
11:00 a.m.: Morning worship.
7:00 p.m.: Evening worship.

Jerusalem Assembly of God
720 N. Tilden St.
Rev. Carmelo Villegas, Pastor
10:00 a.m.: Sunday school.
11:00 a.m.: Morning worship.
7:00 p.m.: Evening worship.

Temple Jerusalem
De Las Asambleas De Dios
1113 S. Belmont St.
Rev. Manuel Hernandez, Pastor
10:00 a.m.: Morning worship.
6:00 p.m.: Evening worship.

Templo Siloe Asamblea De Dios
507 S. Terrell St.
Rev. Saul Luna, Pastor
10:00 a.m.: Morning worship.
7:00 p.m.: Evening worship.

BAPTIST—INDEPENDENT

Bethel Baptist
2126 Travis St.
Dr. R.S. Day, Pastor
Rev. Terry Chapman, Associate Pastor
9:45 a.m.: Sunday school.
10:00 a.m.: Morning worship.
5:30 p.m.: Training Union.
6:30 p.m.: Evening worship.

Kelview Heights Baptist
Off North Big Spring at Scharbauer Drive
Rev. Frank Johnson, Pastor
10:00 a.m.: Sunday School.
10:55 a.m.: Morning Service.
5:30 p.m.: Bible Training and Graded Choirs.
6:30 p.m.: Evening Service.
8:00 p.m. Wednesday: Service.

Oaklawn Park Baptist
2001 N. A St.
Rev. David Piercy, Pastor
9:45 a.m.: Sunday school.
11:00 a.m.: Morning worship.
6:00 p.m.: Baptist Training Course.
7:00 p.m.: Evening worship.

Parklea Baptist
2800 Franklin St.
Rev. T.T. Stewart, Pastor
9:45 a.m.: Sunday school.
10:45 a.m.: Morning worship.
7:00 p.m.: Evening worship.

Temple Baptist
4200 Thomason Drive
Rev. Curtis Hollis, Pastor
10:00 a.m.: Sunday school.
11:00 a.m.: Morning worship.
6:30 p.m.: Evening worship.

Trinity Baptist
2305 Cuthbert St.
Ray Stringer, Interim
9:45 a.m.: Sunday school.
11:00 a.m.: Morning worship.
6:00 p.m.: Bible study.

BAPTIST—MISSIONARY

Antioch Baptist
1500 E. Golf Course Rd.
Johnny A. Mitchell, Pastor
8:30 a.m.: Teacher's meeting.
9:30 a.m.: Sunday school.
11:00 a.m.: Morning worship.
6:00 p.m.: Training Union.
7:00 p.m.: Evening worship.

Dellwood Baptist
West Ohio and Midkiff Sts.
Rev. Wiley Dorman, Pastor
9:45 a.m.: Sunday school.
10:45 a.m.: Morning worship.
6:00 p.m.: Training service.
7:00 p.m.: Evening worship.

Lamb of God Missionary Baptist Church
416 S. Calhoun St.
9:45 a.m.: Sunday school.
11:00 a.m.: Morning worship.
5:00 p.m.: Youth training.
6:00 p.m.: Evening worship.

Macedonia Baptist
201 S. Carver St.
Rev. O.J. Archie, Pastor
9:30 a.m.: Sunday school.
10:45 a.m.: Morning worship.
4:45 p.m.: Training Union.
6:00 p.m.: Evening worship.

Mt. Calvary Baptist
303 E. Shandon St.
Rev. Robert E. Latham
9:30 a.m.: Sunday school.
11:00 a.m.: Morning worship.
5:00 p.m.: Training service.
6:00 p.m.: Evening worship.

Tall City Baptist Church
3500 Anetta Drive
W. R. Simpson, Missionary Pastor
9:45 a.m.: Sunday school.
11:00 a.m.: Morning worship.
6:00 p.m.: Baptist Training Course.
7:00 p.m.: Evening worship.

BAPTIST—SOUTHERN

Alamo Heights Baptist
1305 Midland Drive
Mike B. Arbuckle, Pastor
9:45 a.m.: Sunday school.
10:55 a.m.: Morning worship.
6:00 p.m.: Training Union.
7:00 p.m.: Evening worship.

Bellview Baptist
1701 N. Big Spring St.
Rev. G.A. Magee, Pastor
9:30 a.m.: Sunday school.
10:50 a.m.: Morning worship.
5:30 p.m.: Training Union.
6:30 p.m.: Evening worship.

Calvary Baptist
1001 S. Main St.
Rev. Glenn Shoemake, Pastor
9:45 a.m.: Sunday school.
11:00 a.m.: Morning worship.
6:00 p.m.: Training Union.
7:00 p.m.: Evening worship.

Cotton Flat Baptist
Rankin Highway
Rev. Ross Payne, Pastor
10:00 a.m.: Sunday school.
11:00 a.m.: Morning worship.
6:00 p.m.: Training Union.
7:00 p.m.: Evening worship.

Crestview Baptist
3300 Thomas St.
Dr. Kenneth L. Hall, Pastor
9:30 a.m.: Sunday school.
10:30 a.m.: Worship service.
6:00 p.m.: Training Union.
7:00 p.m.: Evening worship.

Emmanuel Baptist
1800 E. Cherry Lane
9:45 a.m.: Sunday school.
11:00 a.m.: Morning worship.
6:00 p.m.: Training Union.
7:00 p.m.: Evening worship.

Fannin Terrace Baptist
2600 Mogford St.
Rev. Ben Walker, Pastor
9:45 a.m.: Sunday school.
11:00 a.m.: Morning worship.
7:00 p.m.: Evening worship.

First Baptist
2104 W. Louisiana St.
Dr. Daniel G. Vestal, Pastor
8:30 a.m.: Morning worship.
9:45 a.m.: Sunday school.
11:00 a.m.: Morning worship.
5:45 p.m.: Church training program.
7:00 p.m.: Evening worship.

Greenwood Baptist
Rt. 1 Box 142-D
Ralph Caffey, Pastor
10:00 a.m.: Sunday school.
11:00 a.m.: Morning worship.
6:00 p.m.: Training Union.
7:00 p.m.: Evening worship.

Midessa Heights Baptist
201 Nickle St.
9:45 a.m.: Sunday school.
11:00 a.m.: Morning worship.
6:00 p.m.: Training Union.
7:00 p.m.: Evening worship.

Midkiff First Baptist
Rev. Don Turner, Pastor
9:45 a.m.: Sunday school.
11:00 a.m.: Morning worship.
6:30 p.m.: Training Union.

Primera Iglesia Bautista Mexicana
503 N. Tyler St.
Rev. Axel Chaves, Pastor
9:45 a.m.: Sunday school.
11:00 a.m.: Morning worship.
6:45 p.m.: Training Union.
7:45 p.m.: Evening worship.

Ranchland Heights Baptist
Two miles south on Tower Road
Charles Carter, Pastor
9:45 a.m.: Sunday school.
11:00 a.m.: Morning worship.
6:00 p.m.: Training Union.
7:00 p.m.: Evening worship.

South Memorial Baptist
1700 W. Carter St.
Rev. J.W. Stovall, Pastor
9:15 a.m.: Radio program.
9:45 a.m.: Sunday school.
10:55 a.m.: Morning worship.
5:30 p.m.: Training Union.
6:30 p.m.: Evening worship.

Travis Baptist
1000 E. Gist St.
Rev R. Roach, Pastor
9:45 a.m.: Sunday school.
11:00 a.m.: Morning worship.
6:00 p.m.: Training Union.
7:00 p.m.: Evening worship.

Valley View Baptist
Valley View Community
Rev. Ralph Inman, Pastor
10:15 a.m.: Sunday school.
11:00 a.m.: Morning worship.
7:00 p.m.: Training Union.
8:00 p.m.: Evening worship.

West Kentucky Baptist Chapel
1507 W. Kentucky St.
Bob Porterfield, Pastor
9:45 a.m.: Sunday school.
10:55 a.m.: Church service.
7:00 p.m.: Evening service.

Wilshire Park Baptist
601 S. Bentwood St.
Rev. John D. Biggs, Pastor
9:45 a.m.: Sunday school.
11:00 a.m.: Morning worship.
6:00 p.m.: Training Union.
7:00 p.m.: Evening worship.

BAPTIST—OTHERS

Galilee Missionary Baptist
Fairgrounds Road
Rev. G.B. Williams, Pastor
9:45 a.m.: Sunday school.
11:00 a.m.: Morning worship.
7:00 p.m.: Evening worship.

Goodwill Baptist
1500 S. Main St.
Rev. A.W. Washington, Pastor
9:45 a.m.: Sunday school.
11:00 a.m.: Morning worship.
6:30 p.m.: Evening worship.

Grace Baptist
(Missionary Baptist)
2101 S. Fort Worth St.
Rev. J.G. Rose, Pastor
9:45 a.m.: Sunday school.
11:00 a.m.: Morning worship.
7:00 p.m.: Evening worship.

Greater New Hope Baptist
2400 E. New York St.
Rev. David Henderson Jr., Pastor
9:30 a.m.: Sunday school.
11:00 a.m.: Morning worship.
5 p.m.: Baptist Training Union.
6 p.m.: Evening worship.

Ideal Baptist
411 S. Tyler St.
Rev. Rase Gowans, Pastor
9:30 a.m.: Sunday school.
10:45 a.m.: Morning worship.
5:00 p.m.: Training Union.
7:00 p.m.: Evening worship.

Layman's Bible Baptist
South on Rankin Highway to Sandy Acres Drive (Five Blocks West)
Rev. James L. Garrett, Pastor
9:55 a.m.: Sunday school.
10:50 a.m.: Morning worship.
7:30 p.m.: Evening worship.

Mt. Rose Baptist
211 N. Tyler St.
Gerald Badger, Pastor
9:30 a.m.: Sunday School.
11:00 a.m.: Morning worship.
5:00 p.m.: BTU.
6:00 p.m.: Evening worship.

New Jerusalem Baptist
1801 N. Carver St.
Rev. John F. Campbell, Pastor
9:15 a.m.: Sunday school.
10:45 a.m.: Morning worship.
5:30 p.m.: Training Union.
6:30 p.m.: Evening worship.

People's Protestant Missionary Baptist Church
1201 E. Spruce St.
Rev. L.L. Martin, Pastor
9:30 a.m.: Sundy school.
11:00 a.m.: Morning worship.
6:00 p.m.: Evening worship.

Primitive Baptist
411 W. Shandon St.
Elder J.E. Barrington, Pastor
10:30 a.m.: Morning worship.
6:30 p.m.: Evening worship.

West Side Free Will Baptist
West Side Free Will Baptist
4031 W. Illinois
Danny Potter, Pastor
9:45 a.m.: Sunday school.
11:00 a.m.: Morning worship.
5:30 p.m.: Church Training service.
6:30 p.m.: Evening worship.

CATHOLIC

Our Lady of Guadalupe Catholic Church
1001 N. Tyler St.
Rev. James R. Fuether, O.M.I. Pastor
Rev. Alan R. Brevik, O.M.I. Assistant
Sunday Masses: 8:00 a.m., 10:00 a.m., 11:30 a.m.
Weekday Masses: 8:00 a.m. (Spanish), 7:00 p.m.
Saturday Mass: 7:00 p.m. (Fulfills Sunday obligation.)
Confessions: Saturday, 4:00 p.m. to 5:30 p.m. Weekdays at 6:45 p.m.

St. Ann's Catholic
208 North M St.
Rev. Cliff Blackburn, O.M.I. Pastor
Rev. Edward Vrazel, O.M.I. Assistant
Sunday Masses: 7:15 a.m., 9:30 a.m., 11:00 a.m., 12:15 p.m. and 6:00 p.m.
Weekday Masses: 6:45 a.m., 8:00 a.m.
Saturday Masses: 8:00 a.m., 5:30 p.m.
Confessions: Saturday, 4:00 p.m. to 5:00 p.m.
Baptisms: By appointment.

CHRISTIAN

Christian Church of Midland
2600 Neely St.
Robert E. Blasek, Minister
Mark C. Worley, Associate Minister
9:45 a.m.: Bible classes.
10:45 a.m.: Morning worship.
6:00 p.m.: Youth meetings.
7:00 p.m.: Evening worship.

CHRISTIAN—DISCIPLES OF CHRIST

First Christian
1301 W. Louisiana St.
Rev. Steve Edwards, Senior Minister
Steven M. Church, Associate Minister
8:30 a.m.: Church school.
10:50 a.m.: Morning worship. "Measuring Up."
The scripture will be selected.
5 p.m.: Chi Rho, Junior Fellowship.
6 p.m.: CYF.

Memorial Christian
1001 Andrews Highway
Marshall Masters, Interim Minister
Rev. J. Allen Lowe, Minister of Nurture and Educational Programming
9:30 a.m.: Church school.
10:30 a.m.: Service. "The High Uses of Trouble."
The scripture will be Roman 5:1-5.
6:00 p.m.: Youth Group.

MISSIONARY ALLIANCE

First Alliance Church
1010 W. Wall St.
Rev. Les Harmon, Pastor
10:00 a.m.: Sunday school.
11:00 a.m.: Morning worship.
7:00 p.m.: Evening worship.

CHRISTIAN SCIENCE

First Church of Christ, Scientist
1001 W. Tennessee St.
9:30 a.m.: Sunday school
11:00 a.m.: Morning service. The lesson-sermon will be "Truth." The golden text will be "...thus saith the Lord God, Behold, I lay in Zion for a foundation stone, a tried stone, a precious corner stone, a sure foundation..." (Isaiah 28:16)

CHURCH OF CHRIST

Church of Christ
1511 N. Fort Worth St.
Clyde O. Freeman, Minister
9:30 a.m.: Bible study.
10:30 a.m.: Morning worship.
6:30 p.m.: Evening worship.

Church of Christ
North A and Tennessee Streets
Doug Rehre, Minister
9:30 a.m.: Bible classes.
10:30 a.m.: Morning worship.
6:00 p.m.: Evening worship.

Church of Christ
110 W. Pennsylvania St.
10:30 a.m.: Morning worship.
6:00 p.m.: Evening worship.

Church of Christ
1701 Hughes St.
10:30 a.m.: Morning worship.
6:00 p.m.: Evening worship.

Church of Christ
400 W. Dormard St.
10:30 a.m.: Morning worship.
7:30 p.m.: Evening worship.

Church of Christ
(Spanish Speaking)
1201 Cherry Lane (Northeast of city)
Ireneo Requenna, Minister
10:00 a.m.: Bible classes.
11:00 a.m.: Morning worship.
6:00 p.m.: Evening worship.

Church of Christ
Corner Cuthbert and Austin Streets
Leon Odom, Minister
9:45 a.m.: Bible study.
10:40 a.m.: Morning worship.
6:30 p.m.: Evening worship.

Church of Christ
3600 W. Golf Course Road
Douglas F. Parsons, Minister
9:30 a.m.: Bible classes.
10:30 a.m.: Morning worship.
6:00 p.m.: Evening worship.
Services are provided for the deaf. Classes are provided for the blind.

Church of Christ, Eastside
611 S. Webster St.
Lucky L. Randle Sr., Minister
9:45 a.m.: Bible study.
11:00 a.m.: Morning worship.
7:00 p.m.: Evening worship.

Church of Christ, Garden City
Garden City, Texas
Joe Spaulding, Minister
10:00 a.m.: Bible study.
11:00 a.m.: Morning worship.
5:00 p.m.: Evening worship.

Church of Christ, Gardendale
Corner of Lily and Zinnia Streets
10:30 a.m.: Morning worship.
6:30 p.m.: Evening worship.

Church of Christ, Main Street
Corner North Main and Parker Streets
Ray White, Minister
10:30 a.m.: Morning worship.
6:00 p.m.: Evening worship.

Church of Christ, Midkiff
Clifford Fehl, Minister
10:00 a.m.: Sunday Bible study.
10:55 a.m.: Morning worship.
6:00 p.m.: Evening worship.

Church of Christ, North Side
714 N. Lamesa Road
Don Johnson, Minister
Collier McKenzie, Assistant Minister
9:00 a.m.: Bible study.
10:00 a.m.: Morning worship.
6:30 p.m.: Evening worship.

Church of Christ, Spanish
Orchard and Loma Vista Streets
Benigno Tarango and Israel Patino, Ministers
10:00 a.m.: Sunday morning worship.
6:00 p.m.: Evening worship.
Wednesday evening worship: 7 p.m.

Church of Christ, Westside
1410 W. Illinois St.
Owen Cosgrove, Minister
9:00 a.m.: Sunday school and Bible study.
10:00 a.m.: Morning worship.
6:30 p.m.: Evening worship.

CHURCH OF GOD

Alexander Temple Church of God in Christ
200 N. Tyler St.
Rev. C.S. Johnson, Pastor
9:45 a.m.: Sunday school.
11:30 a.m.: Morning worship.
6:30 p.m.: Youth hour.
8:00 p.m.: Evening worship.

Church of God
3300 Thomason Drive
Rev. George W. Ivy, Pastor
10:00 a.m.: Sunday school.
11:00 a.m.: Morning worship.
7:00 p.m.: Evening worship.

Church of God of Prophecy
3301 W. Thomason Drive
Rev. John Miller, Pastor
10:00 a.m.: Sunday school.
11:00 a.m.: Morning worship.
7:00 p.m.: Evangelistic services.

Church of God of the Seventh Day
600 E. Cowden St.
Joe V. Romero, Pastor
10:00 a.m.: Sabbath school.
3:30 p.m.: Evening service.

Church of God of Union Assembly, Inc.
1221 W. Hicks St.
Harold Condra, Larry Hamilton, Pastors
10:30 a.m.: Morning worship.
8:00 p.m.: Evening worship.

Faith Temple Church of God in Christ
1001 N. Terrell St.
Rev. W.C. Kenan, Pastor
9:45 a.m.: Sunday school.
11:30 a.m.: Morning worship.
6:30 p.m.: Youth hour.
8:00 p.m.: Evening worship.

Free Church of God in Christ in Jesus Name
907 S. Terrell St.
8:00 p.m.: Evening service.

Lighthouse Church of God in Christ
500 W. Fairgrounds Road
Rev. Amos Taylor, Pastor
11:00 a.m.: Sunday school.
12:30 p.m.: Morning worship.
6:00 p.m.: Youth hour.
8:00 p.m.: Evening worship.

Wayside Mission Church of God in Christ
1211 Cherry Lane
Elder Kenneth Weatherspoon, Pastor
9:45 a.m.: Sunday school.
11:00 a.m.: Morning worship.
6:30 p.m.: Youth hour.
8:00 p.m.: Evening worship.

Whites Chapel Church of God in Christ
1100 W. Cherry Lane
Elder T.O. McGee
9:45 a.m.: Sunday school.
11:30 a.m.: Morning worship.
6:30 p.m.: WPWW.
8:00 p.m.: Evening worship.

Worldwide Church of God
Burton-Noel Center at Midland Air Terminal
Dean Blackwell, Pastor
Saturday:
3:00 p.m.: Worship service.

CHURCH OF THE NAZARENE

First Church of the Nazarene
1300 W. Wall St.
Rev. Harold L. Quarles, Pastor
9:45 a.m.: Sunday school.
10:45 a.m.: Morning worship.
6:00 p.m.: Evening worship.
7:00 p.m.: Group meetings.

Northside Church of the Nazarene
424 Neely St.
Rev. Ralph Buffington, Minister
9:45 a.m.: Sunday school.
10:45 a.m.: Morning worship.
6:00 p.m.: Evening worship.

Living on the Leftovers

They don't have much — Granny and Gramps.

A little "retirement cottage" with a guest room for visiting grandchildren, though they own it free and clear . . .

A modest savings account for a rainy day — it took some doing to add to it month by month . . .

Memories, the kind that grow warmer and deeper with every passing year . . .

Affection — it reaches to them across the miles from more than a score of loving hearts . . .

And Faith, the firm, courageous, ever-celebrating faith that has made life to Granny and Gramps a confident walk with God.

No, they don't have much as many people count riches. But they do have certain treasures that can never be lost, stolen or foreclosed. Priceless things whose value reaches beyond time into eternity.

They're living on the leftovers of a life of *giving*.

Copyright 1981 Keister Advertising Service
P.O. Box 8024, Charlottesville, Virginia 22906

Sunday	Monday	Tuesday	Wednesday	Thursday	Friday	Saturday
Deuteronomy 4:1-6	Galatians 6:1-10	I Chronicles 16:14-18	I John 5:1-8	Revelation 19:11-13	John 1:3-14	John 17:1-8

Scriptures selected by The American Bible Society.

EPISCOPAL

Episcopal Church of the Holy Trinity
1412 W. Illinois St.
Rev. Derrill Manley, Locum Tenens
8 a.m.: Holy Eucharist.
9 a.m.: Holy Eucharist Rite II.
10 a.m.: Christian Education.
11 a.m.: Morning Prayer.

St. Nicholas' Episcopal
2800 Princeton Street
Rev. Dr. Joseph H. Schley, Jr., Rector
Rev. Malcolm F. Slayter, Assistant Rector
8:00 a.m.: Holy Eucharist.
9:30 a.m.: Sunday School and Nursery.
10:30 a.m.: Holy Eucharist and Nursery.

FOURSQUARE GOSPEL

Foursquare Gospel
413 W. Alta St.
Rev. Pete Adcock, Minister
9:45 a.m.: Sunday school.
11:00 a.m.: Morning worship.
7:00 p.m.: Evening worship.

FREE METHODIST

Free Methodist
4712 Shadylane St.
Rev. Gerald Yetter, Pastor
9:45 a.m.: Sunday school.
10:55 a.m.: Morning worship.
7:00 p.m.: Evening worship.

Iglesia Methodista Libre
411 S. Terrell St.
Rev. Julio Castillo, Pastor
10:00 a.m.: Sunday school.
11:00 a.m.: Morning worship.
6:30 p.m.: Evening worship.
7:30 p.m.: Prayer meeting.

FRIENDS

The Midland Friends Meeting (Quakers)
Trinity School Library
2600 W. Wadley Ave.
Shannon Smith, Clerk
10:30 a.m.: Worship meetings.

JEHOVAH'S WITNESSES

Kingdom Hall of Jehovah's Witnesses
515 W. Parker St.
Fairview Congregation
10:00 a.m.: Public talk.
11:00 a.m.: Watchtower Bible study.
Spanish Congregation
2:00 p.m.: Public talk.
3:00 p.m.: Watchtower Bible study.

JEWISH

Temple Beth El
1501 N. Grandview St., Odessa
Rabbi Ross E. Landon
337-4507
Sabbath Services: Fridays, 8:15 p.m.
Religious School: Sundays, 9:30 a.m.

LUTHERAN

Good Shepherd Evangelical Lutheran
(Wisconsin Evangelical Lutheran Synod)
Trinity School Chapel
2600 W. Wadley Ave.
Robert Neumann, Pastor
9:30 a.m.: Sunday school. Bible class.
10:45 a.m.: Worship service.

Grace Lutheran
2000 W. Golf Course Road
Rev. Donald Hofmann, Pastor
Rev. Mark A. Mueller, Associate Pastor
9:15 a.m.: Sunday school.
10:30 a.m.: Morning worship. The sermon topic will be "To Be A Disciple," Pastor Mueller.
The scriptures will be Acts. 9:1-22.

Hope Lutheran
2000 North A St.
Rev. David C. Baker, Pastor
9:30 a.m.: Pastor's class. Sunday school.
10:30 a.m.: Morning worship. The sermon topic will be "The Turnabout."
The scriptures will be Acts. 9:1-22.

Midland Lutheran
2706 W. Michigan St.
Rev. Gary Haaland
Rev. Charles Meyer
8:30 a.m.: Morning worship.
9:45 a.m.: Children's Sunday school and music.
9:45 a.m.: Adult Bible class.
11:00 a.m.: Morning worship. Sermon topic will be "Celebrating Discipleship."
The scripture will be Matt. 4:12-23.

METHODIST

Asbury United Methodist Church
100 W. Dakota St.
9:45 a.m.: Church school.
10:55 a.m.: Morning worship.
6:00 p.m.: MYF.
7:00 p.m.: Evening worship.

El Calvario Iglesia Metodista Unida
1200 Garden Lane
Rev. Raul Infante, Pastor
9:45 a.m.: Church school.
11:00 a.m.: Morning worship.
7:00 p.m.: Evening worship.

First United Methodist Church
300 N. Main St.
Dr. Charles E. Latrick, Minister
Rev. Bill Weir, Associate Minister
Rev. Steve Stephens, Minister in Training
9:30 a.m.: Church school.
10:55 a.m.: Service. The sermon topic will be "Light is Life and Darkness is Death." Dr. Latrick. The scripture will be Matt. 4:12-23.
6:30 p.m.: MYF.

Greater St. Luke A.M.E.
(African Methodist Episcopal)
401 S. Adam St.
Rev. W.O. Johnson
9:00 a.m.: Church school.
10:30 a.m.: Morning worship.
3:30 p.m.: Fellowship hour.
7:00 p.m.: Evening worship.

Howell United Methodist
400 S. Marshall St.
Rev. C.M. Minor, Pastor
9:30 a.m.: Church school.
11:00 a.m.: Morning worship.
5:00 p.m.: MYF.
6:00 p.m.: Methodist Men.
7:00 p.m.: Evening worship.

Midkiff First United Methodist
Rev. J. Roland Cole, Pastor
8:45 a.m.: Morning worship.

St. Luke's United Methodist Church
3011 W. Kansas St.
Dr. O A McBrayer, Senior Pastor
Rev. Lindsay McQuoid, Associate Pastor
Rev. Sherwood Oglesby, Minister of Youth/Intern.
8:45 a.m.: Early Worship Service. Dr. Hanby.
9:30 a.m.: Church school for all ages.
10:50 a.m.: Morning worship. Sermon topic is "Our Greatest Gift." Dr. Hanby.
The scriptures will be John 21:15-17.

St. Mark's United Methodist Church
1701 N. Main St.
Rev. Robert D. Ford, Pastor
9:45 a.m.: Sunday school.
10:50 a.m.: Morning worship.
5:30 p.m.: UMY.
7:00 p.m.: Evening worship.

St. Paul United Methodist Church
4501 Thomason Drive
Rev. James C. Holman, Pastor
8:30 a.m.: Morning worship.
9:40 a.m.: Sunday school.
10:50 a.m.: Morning worship.
5:30 p.m.: Junior and Senior High Fellowship.
7:00 p.m.: Evening worship.

St. Paul C.M.E.
(Christian Methodist Episcopal)
400 S. Lee St.
10:00 a.m.: Sunday school.
11:00 a.m.: Morning worship.
5:30 p.m.: CYF.
6:30 p.m.: Evening worship.

MORMON

Church of Jesus Christ of Latter-Day Saints
Midland Chapel
2101 Tarleton St.
First Ward
Bishop Buchanan, Bishop
8:00 a.m.: Sacrament meeting.
10:20 a.m.: Sunday school.
11:10 a.m.: Priesthood meet.
Second Ward
Dennis E. Palmer, Bishop
1:00 p.m.: Sacrament meeting.
2:20 p.m.: Sunday school.
3:10 p.m.: Priesthood meeting.

PENTECOSTAL—CHURCH OF GOD OF AMERICA

First Pentecostal Church of God
1001 W. Florida St.
Rev. L. David Allen, Pastor
9:45 a.m.: Sunday school.
11:00 a.m.: Morning worship.
6:00 p.m.: Evening worship.

PENTECOSTAL HOLINESS

First United Pentecostal Church
1110 W. Illinois St.
Rev. T.H. Chapman, Pastor
10:00 a.m.: Sunday school.
11:00 a.m.: Morning worship.
7:00 p.m.: Evening worship.

Lighthouse Pentecostal
200 N. Lincoln St.
Elder L.J. Stanford
10:00 a.m.: Sunday school.
12:00 noon: Morning worship.
6:30 p.m.: Mission service.
8:00 p.m.: Evangelistic service.

World of Love United Pentecostal Church
120 Raby
Jerry Miller, Pastor
697-6412
10:00 a.m.: Sunday school.
11:00 a.m.: Morning worship.
7:00 p.m.: Evening worship.

PRESBYTERIAN—UNITED

Grace Presbyterian Church, UPCUSA/PCUS
2801 N. Garfield
Patrick J. Wilson, pastor
9:30 a.m.: Church school.
11:00 a.m.: Worship service.

PRESBYTERIAN—U.S.

First Presbyterian
600 W. Texas Ave.
Dr. Robert Boynton Smith, Senior Minister
Dr. F. Ray Riddle, Minister of Pastoral Care and Family Life
Thomas R. Roberts, Minister of Music
9:30 a.m.: Sunday school.
11:00 a.m.: Sermon topic will be "The Essence of Real Religion." Dr. Riddle.
Scripture will be Micah 6:1-8.

Trinity Presbyterian
2600 W. Louisiana St.
Rev. Jack Duncan, Interim Pastor
9:30 a.m.: Church school.
11:00 a.m.: Morning worship.

RELIGIOUS SCIENCE

Permian Church of Religious Science
3400 North "A" St.
Rev. Tony D. Chester
12:00 Noon: Morning service.

UNITARIAN

Unitarian Universalist Church of Midland
3400 N. A St.
John S. MacPhee, pastor.
11 a.m.: Union Service with Permian Church of Religious Science.

OTHERS

Baha'i Faith
For more information contact:
The Baha'is of Midland
P.O. Box 5371
Midland, Texas 79701
684-5208

Full Gospel
Rankin Highway
9:45 a.m.: Sunday school.
11:30 a.m.: Morning worship.

Midland Christian Fellowship
2201 W. Indiana (across from Dennis the Menace Park)
Richard F. Spencer, Pastor
10:00 a.m.: Sunday school.
11:00 a.m.: Service.
7:30 p.m.: Service.
Tuesday evening prayer meeting at 7:30 p.m.
Nursery and children's church every Sunday morning.

St. Ann's Spiritual Church
1800 E. Illinois St.
Mother Scott Williams, Pastor
Spiritual advice given from 9:00 a.m. to 7:00 p.m. Sunday through Saturday.

INDEPENDENT

Midland Bible Church
2000 North A St.
Rev. M.D. Bailey, Pastor
9:45 a.m.: Sunday school.
10:30 a.m.: Worship service.
7:00 p.m.: Evening worship.

AFRAM 213 W. Indiana 684-9401 "Best Ball"
Your Personal Carpet Man CLYDE GREENE CARPETS • Hubrich • KARASTAN CARPET 412 Andrews Hwy 683-2736
Dunlap's dellwood mall
TOMMY HAMM Balie Griffith Firestone 700 N. BIG SPRING • DELLWOOD MALL
Albertsons DRUGS & FOOD 1002 Andrews Hwy.
BUILDERS & HOME OWNERS SUPPLY "We Sell for Less" 701 W. Indiana Ph. 683-4761
Fashion CLEANERS 801 W. Wall 684-6657
The Lighting Center MID WEST ELECTRIC CO. MIDLAND ODESSA HOUSTON
MATLOCK "Home of the Sealy Posterpedic" 805 S. BIG SPRING 683-4744
Friedrich AIR CONDITIONING HEATING Jerry's Sheet Metal Co. 700 N. Ft. Worth 684-4495
Fraternal Order of Eagles Aerie No. 2982
Blue Star Inn W. Highway 80 Dial 682-4231 HOUSE OF GOOD FOODS
OPEN 6 DAYS A WEEK MIKE'S AUTO PARTS, INC. R.C. (MIKE) OCHOTORENA 1121 N. Lamesa Rd. 682-1600
QUALIFIED PRINTERS LETTERPRESS — OFFSET 683-6676 2001 N. Big Spring
ELECTRIC Motor Service 1609 W. Industrial Ave. Dial 682-4313
GENE SHELBURNE CITY TRANSFER & STORAGE northAmerican VAN LINES / AGENT WE TREAT YOUR FURNITURE LIKE EGGS 2107 W. Florida 683-3821
TRI-SERVICE DRILLING COMPANY First Nat'l Bank Bldg. Dial 684-6641 Midland, Texas M.W. BRANUM
The Goodhousekeeping Shop Town & Country Shopping Center
The Cloth World Town & Country Shopping Center Phone 697-1181
MID-TEX PARTS & SERVICE 800 WEST MISSOURI 682-5259
CHARLIE WELCH
Kruger JEWELRY CO.
All Kinds Of Automobile Repairs HAYS MOTOR SERVICE CARL WARD — OWNER Use Your BankAmericard 302 E. Ohio 682-2091
GIBSON
SANITARY 694-8871 Air Conditioning Plumbing & Heating
James L. Myers AGENCY GENERAL INSURANCE BONDS P.O. Box 111 682-1112
Powell Bro. Gro. & Mkt. & BRISKET DELI 4319 W. Illinois
Downtown 12 Noon Mon. The Hilton Village Club 12 Noon Thurs. (Granada Club) KIWANIS INTERNATIONAL
MIDLAND'S ONLY AUTHORIZED RCA WHIRLPOOL DEALER RCA Bolin Appliance Mart 2100 Cuthbert 694-1602 Across From Gibbs

RELIGION IN BRIEF

Former Midlander gets degree from seminary

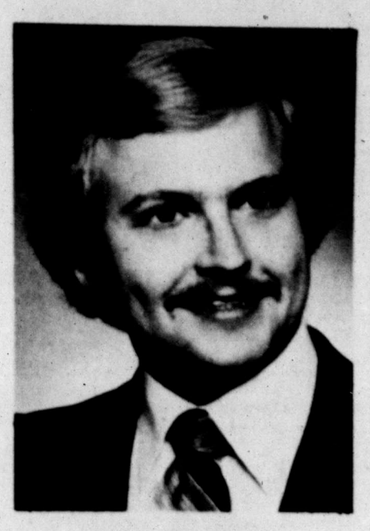

Phillip Edwards

Phillip Edwards, son of former Midlanders Mr. and Mrs. Dewey Edwards, graduated with a master of divinity degree in December from the Southern Baptist Theological Seminary in Louisville, Ky.

Edwards, a 1972 graduate of Lee High, graduated in 1976 from Hardin-Simmons University in Abilene. He plans to return to Texas where he hopes to work with the Baptist Spanish language ministry.

Edwards is married to Paula Turney, daughter of Mr. and Mrs. Billy Turney of Midland. She is currently the choral director at the Meade County High School in Brandenburg, Ky.

Roberts to host radio broadcast

Tom. R. Roberts

Tom. R. Roberts, minister of music of First Presbyterian Church, will host a weekly radio broadcast on Sundays at 10:45 a.m. on Radio Station KCRS AM 550.

All of the music heard on each broadcast was performed during worship services at First Presbyterian. The choirs and ensembles are under the direction of Roberts. Judy Congdon is the featured organist.

This Sunday's broadcast is dedicated to the release of the hostages. The Chancel Choir will be singing a series of patriotic hymns for this week's broadcast.

Dallas Holm in concert tonight

The Dallas Holm & Praise gospel-music concert is expected to attract a virtual full-house at 8 p.m. today, when the soloist and his ensemble perform contemporary folk-popular-ish gospel music in Midland College's Chaparral Center.

Tickets to the show are selling "pretty good" and in recents days have really picked up at the Sonshine Corner, Bible & Book House at 4305 W. Illinois Ave. and at the Love Shop in Midland Park Mall. Tickets to the concert also are available at the Odessa Scripture Shop and Joy Shop in Permian Mall in Odessa.

"I expect a large crowd out there, hopefully," said Brenda Clifton, a gospel-music fan who calls the group's renditions "a little laid-back type of music" that appeals to the different age groups.

Dallas Holm & Praise may or may not perform such oldies as "The Old Rugged Cross," "Rock of Ages," and "Bringing in the Sheaves," but the group is almost sure to sing the popular "Amazing Grace."

Holm's music is contemporary, easy-listening style.

"I think anyone (who attends the concert) is going to get a blessing," said a devoted fan of Holm and his music.

At his concert, Holm has an altar call and Christian counselors to minister to converts of Christianity and to those who dedicate and re-dedicate their lives to Jesus Christ.

Reportedly, 500 people responded to the altar call in a recent Holm concert in Lubbock.

"I hope we have real good turnout for the Lord," said the Holm fan, who views him as "the most dedicated" of the gospel singers who have appeared in concert in Midland.

"He has led many people to the Lord through his music."

Between songs, Holms recites Scripture to bolster the effect of his music ministry.

Workshop scheduled at OC

ODESSA — The Enriched Living Workshop, conducted by Verna Birkey, will be held Feb. 6 and 7 at Odessa College.

Ms. Birkey is a former teacher, counselor and Dean of Girls at Ben Lippen School in Asheville, N.C. She has led over 350 such Biblically-oriented series in the United States, Canada and other foreign countries.

The nine hour workshop is open to all women. For more information on registration and fee call Jo Millican in Odessa at 1-367-4128, or Deanna Dunn in Midland at 694-1356.

Alliance to hold fellowship

After enjoying a successful 1980, the Interdenominational Ministerial Alliance will hold its first monthly fellowship service of 1981 at the Greater St. Luke AME Church, 401 S. Adams St., at 8 p.m. Sunday.

The Rev. DeWayne McAlister, pastor of St. Paul CME Methodist Church, will speak. Music will be furnished by the City-Wide Choir.

The public is invited to attend.

Ecunemical service to be held

An ecumenical service of "Grateful Praise" for the hostages' safe return will be held in the sanctuary of First Christian Church, 1301 W. Louisiana Ave., at 7:30 p.m. Thursday.

The worship will be led by ministers of various faiths and a community choir. Statements of faith will be offered by the Rev. Cliff Blackburn of St. Ann's Catholic Church, the Rev. Pat Wilson of Grace Presbyterian Church, and the Rev. Steve Church of First Christian Church.

The community is invited to join in giving thanks for the safe return of the hostages. A nursery will be provided.

Combined service set Sunday

A special combined service of the Unitarian Universalist and Religious Science churches will be held this Sunday at 11 a.m. at 3400 N. A St.

The Rev. John McPhee of the Unitarian Church and the Rev. Tony Chester of the Church of Religious Science will present an informative service on both churches' point of view.

The public is invited to attend.

Former Black Panther said studying Mormon Church

SALT LAKE CITY (AP) — Former Black Panther leader Eldridge Cleaver, who spent seven years in self-imposed exile and later embraced Christianity, reportedly has been studying the Mormon Church.

Church officials on Thursday confirmed reports that Cleaver has received visits from church missionaries in Menlo Park, Calif., and has spoken privately with Paul Dunn, a member of the church's First Quorum of Seventy.

Cleaver was not immediately available for comment.

The Church of Jesus Christ of Latter-day Saints was long criticized for banning black males of African descent from holding its lay priesthood, but changed that policy in 1978. Church President Spencer W. Kimball said the policy change came after he received a revelation from God.

Church spokesman Don LeFevre said Dunn met Cleaver during a regular visit to church members in California. Dunn supervises church activities in the California area.

"On one occasion he (Dunn) did visit with Mr. Cleaver," LeFevre said. "However, it would be inappropriate for us to discuss any interest Mr. Cleaver might have in the church."

Cleaver, 45, rose to prominence in the Black Panthers during the 1960s following publication of his book, "Soul On Ice."

In 1968, he fled the United States to Cuba to avoid prosecution on charges of attempted murder and assault with a deadly weapon in connection with a Black Panther shootout with Oakland Police.

Cleaver went into what he called "political exile" in Cuba and later in Algeria. In 1975 he requested identification papers from U.S. embassy officials in Paris to return to the United States to face prosecution.

He pleaded guilty to assault in the case in January 1980 and was ordered to do community service at the library at De Anza College south of San Francisco.

As recently as 14 months ago, Cleaver showed signs of becoming a supporter of the Rev. Sun Myung Moon's Unification Church. He was quoted in October 1979 at a meeting of the church's Project Volunteer that he would "rather be with the littlest Moonie than with Billy Graham; not because Billy Graham is so bad or the Moonies are so good, but because they do what they say."

RELIGION

Pope urges double efforts

VATICAN CITY (AP) — Pope John Paul II today urged members of the Roman Curia, the Vatican's central administration, to redouble their efforts for unity among Christians.

"There cannot be unity among all (Christian) brothers, unless there is a deep union of thoughts and purposes," the pope said. "If genuineness of our union with God in Christ is lacking, our ecumenism merely remains a lip service.

"We must pledge anew to continue our search for those supernatural means which alone can overcome the centuries-old barrier between brothers of different Christian faiths.

NEWSPAPER BIBLE

Just hold on and hang loose

But when you are arrested and stand trial, don't worry about what to say in your defense. Just say what God tells you to. Then you will not be speaking, but the Holy Spirit will.

Brothers will betray each other to death, fathers will betray their own children, and children will betray their parents to be killed.

And everyone will hate you because you are Mine. But all who endure to the end without renouncing Me shall be saved.

When you see the horrible thing standing in the Temple —reader, pay attention! —flee, if you can, to the Judean hills.

Hurry! If you are on your rooftop porch, don't even go back into the house. If you are out in the fields, don't even return for your money or clothes.

Woe to pregnant women in those days, and to mothers nursing their children.

And pray that your flight will not be in winter.

For those will be days of such horror as have never been since the beginning of God's creation, nor will ever be again.

And unless the Lord shortens that time of calamity, not a soul in all the earth will survive. But for the sake of His chosen ones He will limit those days.

And then if anyone tells you, 'This is the Messiah,' or, 'That one is' don't pay any attention.

For there will be many false Messiahs and false prophets who will do wonderful miracles that would deceive, if possible, even God's own children.

Take care! I have warned you!

Mark 13:11-23

Used by permission, Tyndale House Publishers, 1971
For inquiry or to request free Living New Testament:
THE NEWSPAPER BIBLE, INC. (non-profit)
P.O. Box 1374, Roswell, N.M. 88201

Work for Christian reunion faded from limelight

NEW YORK (AP) — Ecumenical specialists say work for Christian reunion has generally faded from the limelight, but the effort still goes on in quiet yet substantial ways.

That was a common assessment this week as churches observed the annual "Week of Prayer for Christian Unity" Jan. 18-25, worshipping together and giving thanks at the release of U.S. hostages from Iran.

"There is a variety of gifts, but the same spirit," goes the joint Catholic-Protestant theme for the week.

Yet despite such mutual celebrations, church historian Robert T. Handy of New York's Union Theological Seminary says "the grip of the denominational system seems largely unbroken."

The Rev. Lewis H. Lancaster Jr. of Atlanta, ecumenical coordinator for the Presbyterian Church U.S. (Southern), says the world usually has "a hard time seeing unity when it looks at the churches."

Citing continued denominational divisions and rivalries, he says that although Christian oneness is the "given" imperative of one Lord, "we don't demonstrate that given unity very well."

The Rev. Charles V. LaFontaine, co-director of the Graymoor Ecumenical Institute of the Catholic Atonement Friars at Garrison, N.Y., says some observers see a "new turn inward, a kind of neo-denominationalism" that will wreck ecumenical efforts.

But others think the more conservative doctrinal attitudes will make ecumenical relations "more serious" he says, with "more modest but far more substantial gains than in the past."

Despite impressions of waning ecumenical drive and scattered new rifts, several recent initiatives are under way to heal denominational divisions. Other such prospects are in sight.

Among U.S. Protestants, four sets of reunion talks are in progress.

Negotiations between Presbyterians, split North and South since the Civil War, were moving toward a decisive stage, with a plan of union to be completed this year and presented for assembly votes in 1982.

If approved by assemblies of the Presbyterian Church U.S. (Southern) and the larger United Presbyterian Church, the plan would go to regional units for ratification before final approval at a joint 1983 assembly.

At the same time, three branches of Lutheranism have begun a massive, grass-roots study of means for closer ties, possibly a merger, that could come to convention votes in 1982.

Involved are the Lutheran Church in America, the American Lutheran Church and the Association of Evangelical Lutheran Churches, with a total of 5.3 million members. Regional meetings this spring are to begin acting on the options.

Taking a somewhat similar but longer approach, conregations of the United Church of Christ and the Christian Church (Disciples of Christ) have launched discussions about whether to enter union negotiations.

About 400 congregations — 200 from each denomination — were paired for joint talks and 300 other congregations were to conduct intensive studies about it. A steering committee member, Beatrice Stanley of Washingon, D.C., says:

"We want to make certain that the decision of the two churches about union arises naturally from the people and is not dictated from the national level."

The study results were to guide the denominations in a 1985 decision about formal reunion negotiations.

Ten denominations involved in the 20-year-old Consultation on Church Union already have acted to recognize each other's members, and their representatives last year agreed on the form and function of a mutually recognized ministry.

LARRY WHITE
IN CONCERT
SUNDAY MORNING
JAN. 25 10:45

THE CONCERT WILL FEATURE A VARIETY OF STYLINGS INCLUDING SOUTHERN GOSPEL CONTEMPORARY, TRADITIONAL AND CLASSICAL.
ALSO SUNDAY EVENING 6:00
"NEW WINE"
A CONTEMPORARY GOSPEL GROUP
YOU'RE INVITED TO JOIN WITH US
christian life center
2901 W. KANSAS
683-4506

St. Paul's Anglican Church
1928 BOOK OF COMMON PRAYER
5200 W. Illinois
Sun., Jan. 25, 11:00 A.M.
MORNING PRAYER
Sun., Jan. 18, 11:00 A.M.
"There Is An Alternative"
Information 682-3194 or 682-3819

Bob Blazek
Preaching Minister

WE BELIEVE
We believe that it is possible for an individual to be a Christian, with no denominational name or attachments. If it is possible for an individual to be a simple Bible Christian, then it is possible for a congregation to be just Christian. And if it is possible for a congregation, then it is possible for all Christians to be united on this basis. Why aren't they?
CHRISTIAN CHURCH
694-5088 2608 Neely 684-7681

Introducing
UNITARIAN UNIVERSALISM
In the words of JOHN DEWEY, philosophy educator and Unitarian..."The open mind, manifested in free search and free discussion, is the sole method of conducting the search for truth with safety and assurance". . . . . .
Unitarian Universalist church school programs help children develop moral and religious attitudes out of their own understanding and experience. Students are taught to have faith in themselves and to grow up tolerantly in search of truths that make life rich and full of adventure.
If this is what you want for your child, investigate the church school program at. . . . . .
UNITARIAN UNIVERSALIST CHURCH
3400 North "A" STREET IN MIDLAND
Union Service With
Permian Church of
RELIGIOUS SCIENCE
Ministry-Rev. John MacPhee
SEND FOR MINI-GUIDE
TO UNITARIAN UNIVERSALISM
P.O. Box 4681, Midland, 79704
Tel. -684-4524 or 683-0935

MIDLAND FAITH FELLOWSHIP
PRESENTS

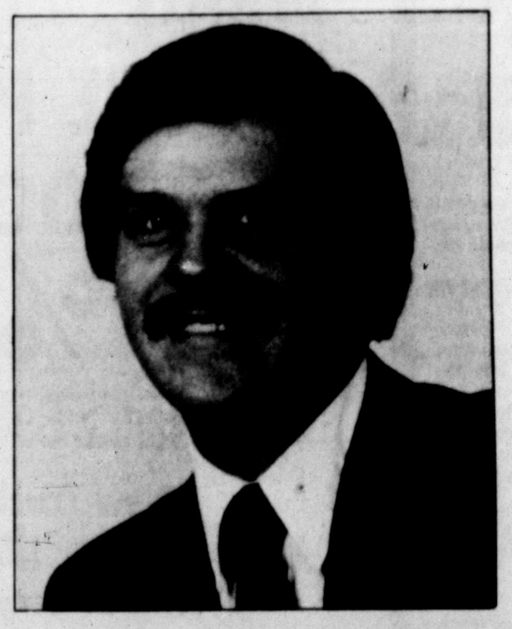

ASSOCIATE PASTOR
Rev. James W. Snider
(1980 Rhema Graduate)

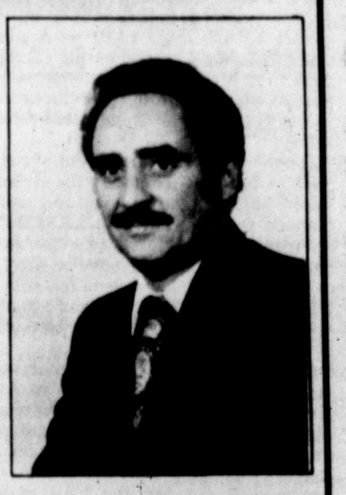

PASTOR
W. Stan McKibbon

SUNDAYS-2:30 P.M. & 7:30 P.M.
WEDNESDAYS-7:30 P.M.
QUAD K RADIO 12:30 Daily

Realize Your Potential in God...
Come grow with us.

5200 WEST ILLINOIS

WANT ADS work all ways. Work for less. Dial 682-6222

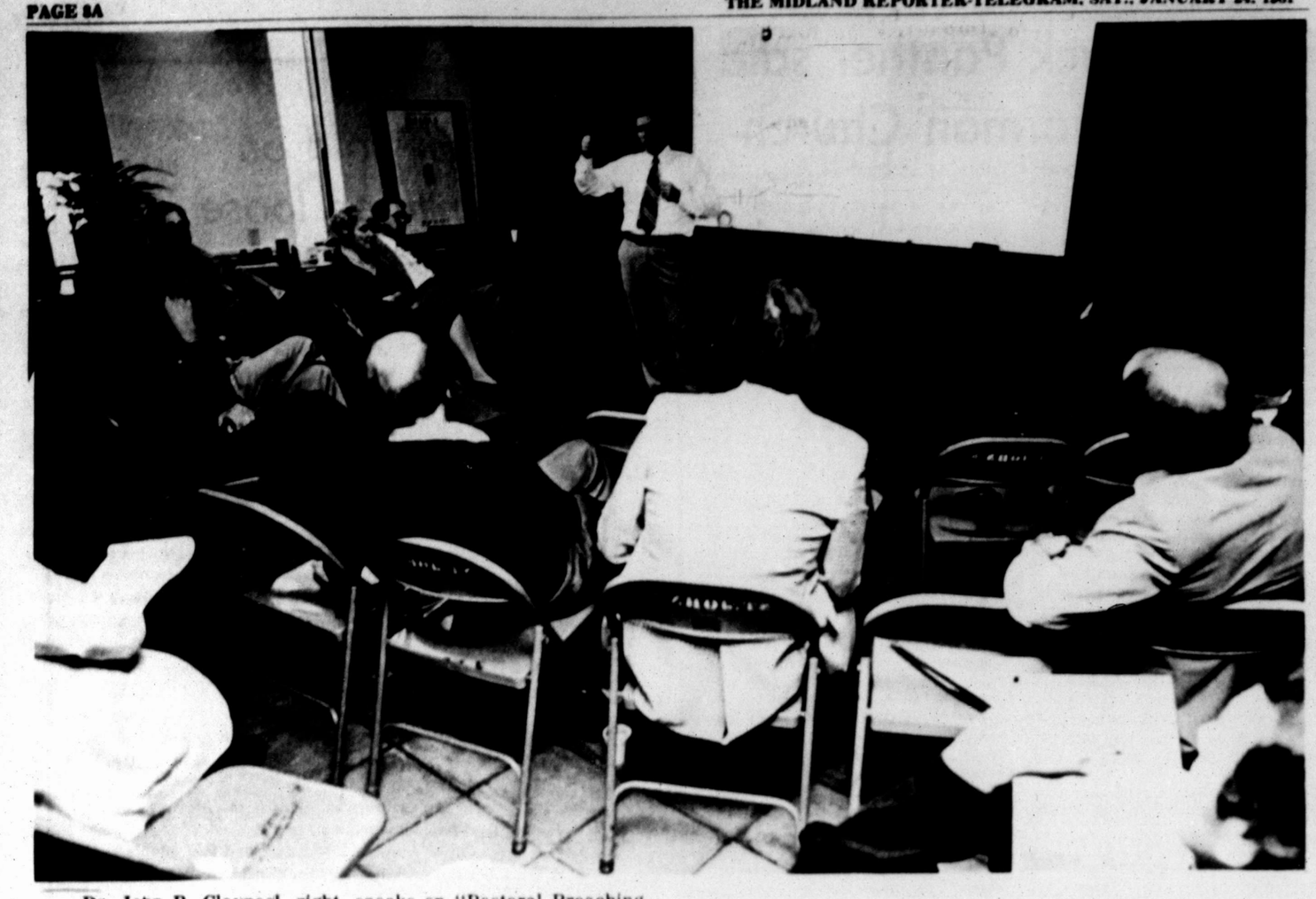

Dr. John R. Claypool, right, speaks on "Pastoral Preaching During Lent" at one of three counseling seminar sessions held Friday. The seminar was sponsored by the West Texas Pastoral Counseling Center and was held at the center's new facilities located at Midland Regional Airport. Dr. Claypool, pastor of Northminster Baptist Church in Jackson, Miss., is recognized as one of the ten most outstanding ministers in the nation. (Staff photos by Paul Gilbert)

Help Smokers Quit seminar set in Lubbock

Ex-smokers who would like to help "hooked" smokers cast aside their tobacco habit may sign up for an American Cancer Society Help Smokers Quit training seminar Feb. 7 in Lubbock.

The 16-hour course is designed to help smokers kick the habit, according to seasoned facilitator Tom Buford.

The ACS seminar will probe into the psychological reasons for smoking, how and why beginning smokers fall into the habit, as well as examining smoking patterns and the effects of smoking. The seminar also offers suggestions on the means, including group therapy, to quit smoking.

Those interested in volunteering their time and energy in taking the training seminar may contact the ACS Midland office at 601 S. Main St. or dial 563-0204 or 683-6374.

Since Buford completed the seminar, he has conducted two Midland stop-smoking clinics and, along with fellow facilitator Ray Sharbutt, is into his third four-week Help Smokers Quit clinic.

"This program is tremendous," said Buford, a 20-year smoker who quit 16 years ago.

The HSQ clinic is programmed for those who wish to stop smoking and is not for confirmed smokers who have no desire to quit. But the die-hard smokers who examine the program might be challenged to give up cigarettes and other forms of tobacco.

Those who wish to undergo the facilitator training to prepare for conducting HSQ clinics must be ex-smokers.

"Otherwise," said Buford, "you cannot possibly understand it."

Each clinic's program includes lectures, films, guest speakers, rap sessions, and sharing experiences.

"It's a great feeling," Buford said of conducting clinics and realizing that "you may have helped someone or saved lives."

In two clinics last year, 33 completed and graduated from the four-week, eight-session program. Some "kicked the habit." Others returned to their old habits and resumed smoking. Some never stopped long enough to resume.

In the current HSQ clinic, 43 smokers enrolled and 32 showed up for the first sessions in the Flame Room of Pioneer Natural Gas offices at 511 W. Missouri Ave.

Ex-smokers who might consider becoming facilitators may monitor HSQ programs at 7 p.m. Tuesday and Thursday in the Flame Room.

The clinic are free.

Research has proven that smoking is the principal cause of lung cancer," Buford said, "and lung cancer is one of the 'big killers,' and it is preventable." He said that "90 percent of lung cancer could be wiped out" if tobacco smokers quit the habit.

Expert contradicts prosecution murder theory in Harris trial

WHITE PLAINS, N.Y. (AP) — Defense attorneys for a girls' school headmistress called another medical expert Friday to contradict the prosecution's theory that Scarsdale Diet doctor Herman Tarnower was shot as he was trying to ward off an attack.

Chalk in hand at a courtroom blackboard, Dr. Albert Bernard Ackerman, a skin pathologist, said no palm tissue was embedded in Tarnower's chest wound.

Dr. Louis Roh, the prosecution's pathologist, has testified that palm tissue was in the chest wound, supporting the theory that Tarnower had his hand outstretched in front of his chest in a defensive gesture to ward off Jean Harris' weapon.

"In my opinion the fragments of tissue in the skin of the chest did not come from the palm," Ackerman told defense lawyer Joel Aurnou.

It was the most damaging bit of testimony to date to the prosecution's allegation that Mrs. Harris shot her lover of 14 years to death at his Purchase, N.Y., estate last March 10 in a jealous rage over his affair with another woman.

The defense has maintaind that Mrs. Harris, 57, former headmistress of the Madeira School for girls in McLean, Va., became depressed over her job and drove to Purchase to kill herself and that Tarnower was shot when he struggled to take her gun away.

Ackerman was the fourth defense pathologist to testify.

Texan held in death of young boy

SANTA ANA, Calif. (AP) — Gregory M. Miley, a Texas teen-ager accused in the Freeway Killer case, has been bound over for trial on charges of strangling a 12-year-old boy who had been waiting for a bus to Disneyland.

Municipal Judge Richard Parslow ruled on Thursday after a three-day, closed-door hearing that he found sufficient evidence to try Miley for the Feb. 3 murder of James Macabe of Garden Grove, Calif.

Macabe disappeared in Huntington Beach, Calif., Feb. 3 while waiting for a bus to Disneyland.

Pilots call for one-day strike

SAN FRANCISCO (AP) — A pilots' group that represents most of the nation's major airlines has called for a one-day nationwide strike in March to protest what it claims is a reluctance on the part of federal officials to spend money for improved air safety.

John J. O'Donnell, president of the Air Line Pilots Association, said Thursday the strike, which he said would halt air traffic coast-to-coast, tentatively is planned for March 2. But he said "because of the intricacies of how the crews operate it (air traffic) could well be fouled up several days."

He said a final decision on the date will be made at a Feb. 11 meeting of the association's directors.

Federal Aviation Administraton officials could not be reached for comment.

The 33,000 member ALPA represents pilots of all major airlines except American Airlines. Smaller airlines, such as Pacific Southwest and Air Florida, are not represented. It was not known whether American Airlines and the others would join the strike.

O'Donnell accused the FAA of a reluctance to spend a $4 billion surplus in a special fund for air safety the FAA created by assessing the industry. He said the group fears the Reagan administration will dip into the fund for other purposes.

The airline pilots long have been critical of what they say are inadequate safety regulations developed by the FAA.

Come in and see our Southwestern Collection including signed first editions by:

•Joe Beeler
•Harry Jackson
•Ben K. Green
•Charles Beckendorf

THE OAK LEAF
13 OAK RIDGE SQUARE

UNUSED ITEMS ARE QUICK SOURCE OF EXTRA CASH!
SELL 'EM WITH A WANT AD!
DIAL 682-6222

A+G
MODEL SG
REVERSIBLE CEILING FAN

Regular $350
HURRY! Limited Quantities
$169.95

FANCY FANS
"The Fan Shop" For All Seasons
NO. 179 SAN MIGUEL SQUARE
694-8203
OWNER JOYCE ADAMS

Sale! Sale! Sale!
PLANTS by Evergreen
ENTIRE PLANT STOCK
50% OFF
All Plants Below Cost!
New Truckload Arrived! Direct From Our Greenhouses in Florida For This Spectacular Sale!
January 22 thru January 29
Hurry before stock is gone.
Plants By Evergreen
409 Kent St. 682-9199
9 am to 9 pm OPEN SUNDAY

January Bedroom Clearance

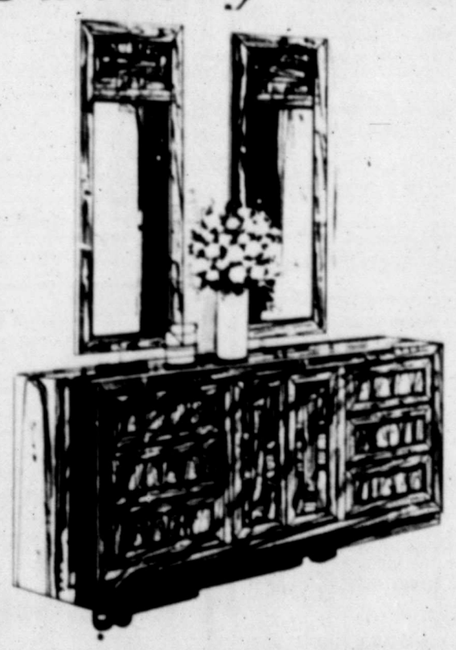

Many One-of-a-kind items and entire bedroom groupings

Many styles to choose from by;
•THOMASVILLE
•DIXIE
•STANLEY
•LANE

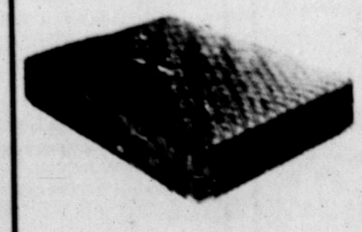

•SERTA BEDDING
•THERAPEDIC

CREDIT TERMS AVAILABLE
694-8101
563-0817
Sloan - Bagwell FURNITURE
3508 W. Wall

PIAGET
Authorized Sales And Service
Cristiani's

New Kennedy theory correct in one claim

COOPERSVILLE, Mich. (AP) — A new theory on the assassination of President John F. Kennedy is correct in at least one claim, according to two Navy men on duty when Kennedy's body arrived at Bethesda Naval Hospital near Washington.

A claim by a freelance writer that two caskets were taken to the hospital on Nov. 22, 1963, is correct, according to Donald Rebentisch, 43, a mechanic at a General Motors plant in suburban Grand Rapids.

"For 17 years, I've known something that I thought everybody knew," said Rebentisch, who retired from the U.S. Navy in 1968.

A resident of Coopersville, a small town northwest of Grand Rapids, Rebentisch said Thursday he was surprised when he read a Time magazine article about the theories of David S. Lifton, author of "Best Evidence."

Donald Rebentisch

Lifton, whose 700-page book about the Kennedy assassination is to be introduced later this month, claims the casket that actually contained Kennedy's body was taken into the hospital through a back door. He alleges that someone added head wounds and altered existing wounds to make it appear that the president was shot by Lee Harvey Oswald and not by some unnamed conspirators.

According to the Time magazine lars they spent they wouldn't have known that we took the casket in the article, there is no mention of two caskets in either the 26-volume findings of the Warren Commission or subsequent investigations.

"I just assumed all along that the Warren Commission knew about all of this," Rebentisch said. "I couldn't believe with all the thousands of dol- back door."

Rebentisch was a U.S. Navy petty officer studying dental and medical equipment repair at the hospital at the time. He said he and five other officers wheeled the president's coffin through a rear freight entrance, 35 or 40 minutes before another coffin was taken through a mass of reporters and photographers at the front door.

He said his chief petty officer ordered him to join the other officers at the rear entrance at about 4:30 p.m.

"The chief said we got all the ... ghouls and reporters and TV and everybody at the front of the hospital," Rebentisch said. "He said there would be an empty casket in the ambulance. He said the president's body would really come in the back."

Rebentisch said he doubted most of Lifton's claims.

The two-casket statement was also confirmed by Robert Muma, 45, who is treasurer and comptroller for the northern Michigan resort town of Charlevoix.

Midland Camp Fire Girls commemorated the release of the 52 American hostages by planting miniature American flags on the Midland County Courthouse grounds. The gesture was sponsored by the girls and by the Midland Jaycee-ettes, who last year tied yellow ribbons on trees and other movable objects in expressing their heartfelt concern for the hostages. The traditional tying of the yellow ribbon on the Freedom Tree is an old symbol of a nation's concern for its people held captive in foreign lands. (Staff Photo by Paul Gilbert)

Dan Rather fails to show at hearing for cabbie

CHICAGO (AP) — CBS newscaster Dan Rather failed to appear in court on Friday to press a disorderly conduct charge against a Chicago cabdriver, and the case was continued over the protests of the driver's attorney.

"There is a double standard of justice here," complained lawyer Robert E. Mann when the case against his client, driver Eugene Phillips, was not dismissed for lack of a complaining witness.

On Nov. 10, Phillips, 38, picked Rather up at O'Hare International Airport. The "60 Minutes" host, who soon is to take over the "CBS Evening News," allegedly told the driver he wanted to be taken to the home of author Studs Terkel.

Terkel lives on a one-block-long street on the city's north side. Phillips said he found the address with difficulty but that Rather refused to pay the $12.55 fare on grounds that Phillips' chauffeur's license was not displayed.

Phillips said he had gotten a ticket, and the license was taken as bond.

Rather claimed Phillips was abusive, refused the fare and took him down Lake Shore Drive along Lake Michigan on a wild ride which ended only when a passing motorist noticed Rather waving for help.

Phillips was arrested, charged with disorderly conduct and spent a night in jail before being freed on $35 bond. Since then, Phillips said Friday, he has been out of work, deep in debt and has applied for welfare.

Associate Circuit Court Judge Richard A. LaCien granted a request by the Cook County state's attorneys' office for a continuance until April 6.

Chicago attorney James Ahern, who was hired by CBS lawyers in New York to represent Rather, said Rather planned to be in Chicago then.

"I feel very put out," Phillips said. "Had (Rather) been just an ordinary citizen, I wouldn't be standing here today." Phillips had said previously he had no idea who Rather was when he picked him up.

Hospital releases Daniel's wife

LIBERTY, Texas (AP) — Vickie Daniel was released from a hospital Friday, but invesitgators say they still have not questioned the widow of slain former Texas House Speaker Price Daniel Jr. about his shooting death.

Investigators have said evidence indicates Mrs. Daniel fired the fatal shot, but they say a grand jury will determine if the shooting was murder or self-defense.

District Attorney Carroll E. Wilborn Jr. said Friday that Mrs. Daniel, 33, who was hospitalized for shock and hysteria after the Monday night shooting, will remain free.

Wilborn disputed published reports Friday that a Liberty County grand jury would consider the case Monday.

"There is no physical way possible" the grand jury can meet to consider the Daniel slaying before Wednesday, when it was originally scheduled to convene, said Wilborn.

However, the district attorney said the investigation is progressing and he expects to have a background report on Mrs. Daniel completed before the grand jury meets.

Harris County Medical Examiner Joseph A. Jachimczyk released a toxicology report on Daniel Friday.

Wilborn said the report showed Daniel had .003 percent alcohol in his blood stream. He said that is equivalent to a drink and a half and below the legal definition of intoxication of .01 percent.

Jachimczyk reported earlier that Daniel died from a single gunshot wound in the abdomen.

NOW! Dial Direct Want Ads 682-6222

SUPER SALE
Durabilt Portable Buildings
2 1/10 Miles West of Air Terminal
Northside of Highway 80.
GIANT DISCOUNTS ON ALL BUILDINGS THRU JANUARY
563-4493
Custom built to your specifications

NOW! Dial Direct
TO PLACE CLASSIFIED
Want Ads
682-6222

Bomb rocks court house

NEW YORK (AP) — A loud explosion rocked the state Supreme Court building in lower Manhattan on Friday, several hours after a Croatian terrorist group warned that a bomb would explode somewhere in New York.

No one was injured in the 12:45 p.m. EST blast, but the building was evacuated and closed for the remainder of the day.

Police said the Puerto Rican terrorist group, FALN, also claimed responsibility, but they said they did not believe it was involved.

Detective James T. Sullivan told reporters at the scene that "a combination of a pipe bomb and a propane tank" exploded in a stairwell between the ceiling and some suspended pipes on the lowest level of the building below the clerk's office. He said fragments of the device were found.

He said 40 to 50 people were in the area, which had "ready public access," at the time of the explosion, but none was hurt.

The pipes burst, spilling three to four inches of water on the floor, he said.

One court officer, Louis Marino, said he was in an information booth in the main lobby when "I saw a flash and smoke" coming from a back staircase.

"I was scared," he said.

Carolyn Jones, a clerk typist in the basement offices, said she saw "all this black smoke, and a door blew open."

At 9:45 a.m., an unidentified caller to United Press International warned that a bomb would go off at 12:30 p.m. but would not disclose the site. He said only, "you'll know," according to a UPI spokesman.

The caller said he belonged to the Croatian Freedom Fighters, who "are protesting the American ignorance and approval of Yugoslavia's persecution of Croatian dissidents."

The UPI spokesman quoted the caller as saying: "This is a time for Americans to celebrate the liberation of American hostages from Iran.

Sam L. Majors
fine jewelers for four generations
ODESSA STORE ONLY
2732 N. GRANDVIEW
362-6318

60% OFF
Sterling Silver Flatware.
Reductions on sterling flatware by six famous makers: Gorham, Kirk, Lunt, Reed & Barton, Towle and Wallace. Sale prices include in stock merchandise only.
SPECIAL ORDERS AVAILABLE AT REDUCED PRICES
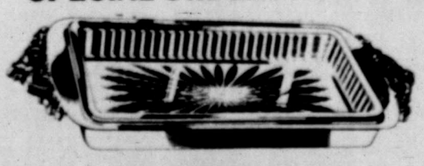
2 WEEKS ONLY
Silver Holloware
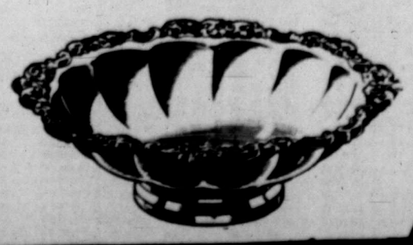
1/3 PRICE

Amana Radarange REBATE
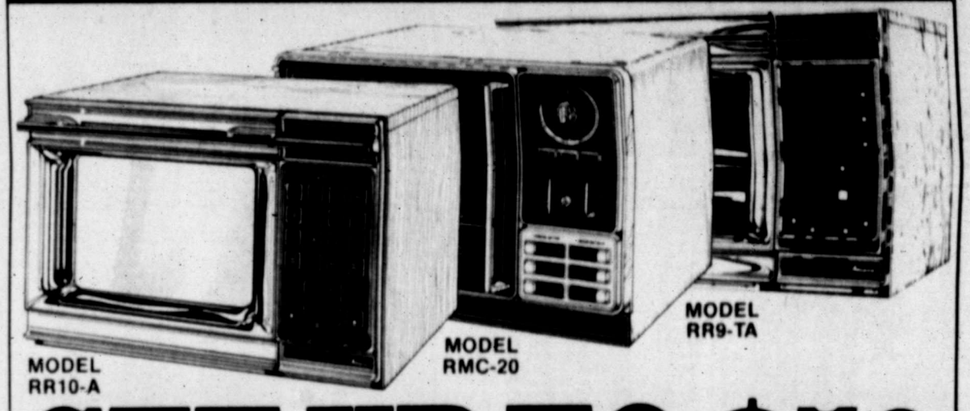

GET UP TO $50 CASH BACK NOW DIRECT FROM Amana.
Buy Any Model Listed And Get A Rebate Check Direct From Amana — Up To $50
Amana Touchmatic II Radarange MICROWAVE OVEN
Model RR-10A Cooks by time, temperature and holds at temperature. Four cooking programs. 700-watts of cooking power with the exclusive Amana Rotawave cooking system.
$50 REBATE!
Amana Radarange Plus microwave convection oven
Model RMC-20 Crisps, Browns, and bakes to perfection. Dehydrates, too. You'll enjoy convenience cooking at its best. And it has the exclusive Rotawave cooking system, too.
$50 REBATE!
Amana Touchmatic Radarange MICROWAVE OVEN
Model RR-9TA Cooks by time or cooks to temperature. Holds at temperature. Two cooking programs. 700 watts of cooking power. And with Rotawave, too.
$40 REBATE!
AMANA REBATE PROGRAM
Buy one of the models listed between January 1 and February 28, 1981, attach the Rebate Sticker from your participating Amana Retailer, and send the sticker and the Customer Registration Card that comes with the unit to Amana. Amana will mail the rebate check directly to you.
Come in today. Rebate offer good between January 1, 1981 and February 28, 1981 at Participating Amana Retailers.
"Our place is where prices are born, not raised"
Free Home Delivery
Phone 694-7974
Good Housekeeping Seal
TOWN & COUNTRY SHOPPING CENTER
Mon.-Fri. 9-6
SAT. 9-6
694-1628

Real estate? Buy, sell, faster, better. WANT ADS. 682-6222

Weekly activity on New York Stock Exchange

NEW YORK (AP) — Trading for the week in New York Stock Exchange issues:

	PE	Sales	High	Low	Last	Chg.
A						
AAR	.40	8	211	14½	13	13½— ⅝
ACF	2.56	8	641	50½	49	49⅝
AMF	1.24	8	2807	22⅞	21½	21⅝— ⅝
AMInt	.52	356	14⅝	13½	13½	13½— ⅝
APL		329	7½	7	7½	7½— ⅝
ARA	1.94	6	2112	34½	32⅞	32⅞—1½
ASA	5.00e		2000	56⅝	56⅛	57 —2⅛
ATO	.60	6	1277	18⅝	18	18½— ⅛
AVX	.32	13	597	30	28⅝	29½ +1⅛
AbbtLb	1.20	16	3409	57½	55½	54⅛—2⅛
AcmeC	1.40	7	919	31	25⅝	26 —4⅛
AdmDg	.64	8	167	5⅝	4⅞	4⅞— ⅛
AdaEx	1.60e		300	14⅝	13⅝	13⅝— ⅝
AdmMl	.20e	4	121	5⅝	5⅛	5⅛ + ⅛
AMDs		16	2521	29	d 25⅝	26½—2⅛
AetnLf	2.12	5	5641	33⅝	32⅛	32½— ⅛
AetnLfpf	2.60		1	74	74	74 —11
Ahmns	1.20	6	938	18⅝	18⅛	18½— ⅛
Aileen		6	197	4	3⅝	3⅝— ⅛
AirPrd	.80	11	1614	43½	42⅞	43⅛ + ⅝
AirbFrt	1.20	11	1408	20½	19⅝	19⅝—1⅛
Akzona	.80	33	796	13⅝	12⅝	13 — ⅝
AlaPdpf	.87		87	6⅝	6	6⅛— ⅛
AlaPpl	9.00		x300	61	61	61
AlaPpl	11.00		x270	79	78	78
AlaPpl	9.44		x1300	67	61½	65 —3
AlaPpl	8.16		x10	58	58	58
AlaPpl	8.28		x180	58	57	57
Alagasco	1.60	6	30	16⅝	16⅝	16½— ⅝
AlaInn	.50	5	2425	34½	30⅝	31 —1½
Albany	1.20	9	330	33⅝	30⅝	32½ +2½
Alberto	.40	5	129	14½	13½	14⅛ + ⅝
Albtsns	.80	8	147	21⅝	21	21⅝ + ⅝
Alcans	1.40	5	4636	33⅝	31⅝	32 —1⅝
AlcoStd	1.68e	7	370	31	31	31½— ⅛
Alexdr			523	14	13⅝	13⅝
AllgCp	1.68	6	130	31⅝	29½	29½—2⅛
AlgCppf	2.86		10	26½	26½	26½
AlgLud	1.40	5	337	40⅝	38⅝	38⅝— 2
AlgLdpf	3.00		32	60½	57	57 —4
AlgLdpf	2.19		213	17⅝	17	17 — ⅝
AllgPw	1.80	6	1279	14⅝	13⅝	13½— ⅝
AllenGp	1.00	8	305	17	16⅝	16½— ⅝
AlldCh	2.20	6	2079	52	49	49⅝—2⅝
AlldMst	.92	8	472	17⅛	16⅛	16⅝ + ⅝
AlldPds	.20		22	8⅝	8⅛	8⅛— ⅛
AlldStr	1.70	6	1164	21⅛	20⅝	21⅛
AllisCh	2.00	8	1015	36⅝	33⅛	34 —2⅛
AllrAu	64b	11	105	15⅝	15½	15½— ⅛
AlphPr	.72	10	3	13	13	13
Alcoa	3.20	5	2170	66⅝	61⅝	62 —2⅝
AmSug	3.00e	8	222	47⅝	45⅝	45⅝ + ⅝
Amax	2.40	5	4966	42⅝	40	42 +1⅝
Amaxpf	3.00		10	54½	54½	54½+3
Amrce	1.32	6	318	21⅝	22⅛	22½+ ⅛
Amcrpf	2.60		60	34	35⅝	35⅝+1½
AHess	1.10	6	5831	44	40⅝	41 —2⅝
AHespf	3.50		16	180	177	177 —8⅝
AmAir			3145	10⅛	9⅝	9⅝+ ⅛
AAirwt			1013	3⅝	3	3⅝+ ⅝
AAirpf	2.18		176	15	14⅝	15
ABakr	95r	19	155	15⅝	14⅝	15
ABrds	6.20	6	472	79⅝	77⅝	77½—1½
ABrdpf	1.70		5	37½	36⅝	36⅝+ ⅝
ABrdpf	2.75		29	23⅝	23⅝	23⅝+ ⅝
ABrdpf	2.67		44	40	39	43½—3½
ABdcst	1.60	5	2597	27⅝	27	27⅝— ⅛
ABldM	.86	6	76	16	15⅝	15⅝— ⅝
AbutPd	48	7	36	14⅝	13⅝	14
AmCan	2.90	6	891	30⅝	30	30⅝— ⅝
ACanpf	2.00		7	23⅝	23⅝	23½+ ⅝
ACentry	10e	4	160	8⅝	7⅝	7⅝— ⅝
ACyan	1.60	6	6560	30⅝	28⅝	29⅛—1⅝
ADT	1.40	9	591	26⅝	25	26
AEIPw	2.26	7	2938	17⅝	16⅝	16⅝— ⅝
AmExp	2.00	8	5194	43⅝	41⅝	41⅝—1
AFamil	.60	5	387	8⅝	7⅝	8
AGnCp	2.00	7	1266	39⅝	38	38⅝— ⅝
AGnCppf	.90		19	38⅝	38⅝	38⅝— ⅝
AGnCpipf	3.25		82	35	34⅝	35 + ⅝
AGlBd	2.60e		305	17⅝	16⅝	16⅝— ⅝
AGinCo	1.44e		x90	25⅝	25⅝	25⅝— ⅝
AHeritL	.60	9	118	19	18⅝	18⅝— ⅝
AHoist	1.12	6	450	21⅝	20	20½— ⅝
AHome	1.80	10	6673	30⅝	28⅝	29⅝— ⅝
AHosp	.92	14	1591	46⅝	45⅝	45⅝—2½
AMls	.64	18	944	41⅝	38⅝	38½—2½
AmMotr			1274	4⅝	4	4⅝
ANatR	3.44	9	1143	48	46⅝	46⅝— ⅝
ASLFla	.80	8	140	20⅝	18⅝	18½—2½
AShpo	.80	8	180	12⅝	11⅝	11⅝— ⅝
AmStds		8	896	33⅝	31⅝	32⅝— ⅝
ASteril	.31	8	624	8⅝	7⅝	7⅝— ⅝
AmStr	.80	8	376	22⅝	23⅝	23½—1⅝
AStrpf	5.51		124	40	39	39⅝— ⅝
ATT	5.00	6	21485	51⅝	49⅝	50⅝
ATTpf	4.00		90	54	52½	52½+ ⅝
ATTpf	3.64		147	34	33⅝	33⅝
ATTpf	3.74		346	34⅝	33⅝	33½— ⅝
AWatr	1.00	5	26	13⅝	13⅝	13⅝— ⅝
AWatpf	1.43		x4700	14⅝	14⅝	14⅝+ ⅝
AWatpf	1.25		x370	10⅝	9⅝	9⅝
AWalpf	1.25		x520	9⅝	9⅝	9⅝— ⅝
Ameron	1.40	6	x55	29	28	28⅝+ ⅝
AmesD	.60	6	134	21	20⅝	20⅝— ⅝
Ametk	1.00	13	638	29	26⅝	26⅝—2½
Amfac	1.44	5	1186	28⅝	27	27½— ⅝
AMPln	1.00	13	3813	51	45⅝	45½—4⅝
Ampco	.60	6	3	31⅝	30⅝	30⅝— ⅝
Amrep		9	101	9⅝	9⅝	9⅝+ ⅝
Amstar	1.60	4	1085	26⅝	25⅝	25⅝— ⅝
Amstpf	.68		37	5⅝	5⅝	5⅝+ ⅝
Amsted	2.40	7	357	45⅝	42⅝	44½+1
Analogs		24	378	34⅝	33⅝	34⅛+ ⅝
Anchor	1.28	6	348	18⅝	17⅝	17⅝— ⅝
AnClay	1.20	6	300	22⅝	21⅝	21⅝— ⅝
Angelic	.60	9	340	12⅝	12	12⅝+ ⅝
AnheuBu	1.00	9	3181	31⅝	29⅝	31⅝— ⅝
Anixtrs	21	13	797	31⅝	28⅝	28⅝—3
Anthny	.44	6	36	8⅝	7⅝	8 — ⅝
Apaches	36	21	1449	31⅝	28⅝	29⅝—2
Apachewi			91	21⅝	d 20	20⅝+1⅝
ApPwpf	8.72		x140	54⅝	53⅝	53⅝+1⅝
ApPwpf	7.40		x100	51	50⅝	50
AppMg	1.51t	13	1007	18	16⅝	17 + ⅝
Arcata	1.28	8	1016	u 30⅝	28⅝	29⅝+1⅝
Arcstpf	2.00		15	30	30	30
Arcstpf	2.10		64	u 31⅝	30⅝	30⅝— ⅝
ArchrD	20b	10	3998	35⅝	33	34⅝— ⅝
ArctEn			374	2⅝	d 2⅛	2⅛— ⅛
ArtaPS	2.12	6	1318	17⅝	16⅝	16⅝—1
ArtPpl	10.70		x7100	96⅝	92	95⅝+5½
ArkBst	.60	6	265	9⅝	8⅝	9⅝— ⅝
ArkLG	1.40	10	1935	35	31⅝	31⅝—3⅝
ArinRty			303	2½	2	2½— ⅛
Armada			9	6⅝	6⅝	6⅝— ⅝
Armco	1.64	7	2182	37⅝	34⅝	34⅝—2½
Armcpf	2.10		26	47	43½	43½—3½
Armrpf	4.75		x320	37	36⅝	37
ArmRu	1.20		416	u 23⅝	23	23½+ ⅝
ArmWin	1.10	7	1191	15⅝	14⅝	14⅝— ⅝
ArmWlpf	3.75		x30	30	30	30 +1
AroCp	1.00	6	25	19⅝	18⅝	18⅝— ⅝
ArowEx		11	353	26	d 18⅝	18½—1½
Artra	.20	8	125	16⅝	15⅝	15⅝— ⅝
Arvin	1.12	11	302	14⅝	13⅝	13⅝— ⅝
Arvinpf	2.90		10	22½	22½	22½
Asarco	1.40a	4	3245	41⅝	38⅝	38½—1½
AshOil	2.40	3	2014	36⅝	31⅝	31⅝—3⅝
AshOpf	4.50		10	39	38⅝	39 + ⅝
AsdDG	1.60	7	423	26⅝	25⅝	25⅝— ⅝
Athlone	1.50	6	107	23⅝	22	22⅝— ⅝
AtCyEl	1.96	7	252	17	15⅝	15⅝—1
AtlRichs	1.80	9	8330	64⅝	59	59½—4½
AtlRfpf	2.50		x120	36⅝	35	35 —1
AtlRcpf	2.80		21	153	143	143½—10⅝
AtlasCp		22	236	18⅝	16⅝	17 —1
Augat	.48	20	823	40⅝	39⅝	39⅝— ⅝
AutoDta	76	18	684	49½	46½	47⅝—1⅝
AvcoCp	1.20	4	4421	28⅝	26	27 —1⅝
Avcopf	3.20		2	34	34	34 —2½
Avcopf	4.20		15	71⅝	71	71 — ⅝
Avery	.72	7	1877	21	19⅝	19⅝— ⅝
Avnet	1.00	9	2300	48⅝	45⅝	46⅝—3½
Avon	3.00	9	3305	35⅝	33⅝	34 —1⅝
Aydins		19	346	39⅝	35	35½—2⅝
B						
BTMtg			181	2⅝	2	2
Bache	.60a	6	2172	23	21⅝	22 — ⅝
Bachwrl			220	10⅝	9⅝	9⅝— ⅝
BkrInts	.40	21	3410	46⅝	44	44½—2⅝
Baldor	.24	13	112	18	17½	17⅝—1½
BaldWU	1.40	8	440	41½	38⅝	38½—1½
BldUpf	2.00		13	61½	58	58 —3
BallCp	1.00	3	81	27	26	26½— ⅝
BallyMf	.10	10	4478	20	18⅝	19⅝+ ⅝
BaltGE	2.56	6	823	21⅝	20⅝	20½— ⅝
BaltpPh	4.50		x700	51	49	50
BanCal	1.12	7	182	26⅝	25⅝	26 —1⅝
Bandag	.70	10	430	22½	21⅝	21⅝— ⅝
BangPtn	1.00	3	696	32⅝	31½	31⅝
BanPpl	2.00		7	41	43	—2
BkNY	3.00	4	x310	36⅝	34⅝	34⅝—1⅝
BkofVa	1.00	6	137	13⅝	13⅝	13⅝
BnkAm	1.41	6	5673	28⅝	27½	27⅝— ⅝
BkAmRts	2.00	14	481	27	25⅝	26 — ⅝
BankTr	3.70	4	1060	62⅝	60⅝	60⅝—1⅝
BnkTrwi			24	u 31⅝	30⅝	30⅝— ⅝
BkTrpf	2.50		150	21⅝	20⅝	20½+ ⅝
BkTrpf	4.22		1	33⅝	33⅝	33⅝— ⅝
Banner	.16	10	313	11⅝	10⅝	10⅝+ ⅝
BarbrO		18	173	68⅝	68⅝	68⅝+ ⅝
BardCR	.44	13	x2943	24⅝	22⅝	24⅝— ⅝
BarnGp	1.00	6	78	21	20⅝	20⅝+ ⅝
Barnet	1.20	6	875	29⅝	28⅝	28½—1⅝
BaryWs	.32	14	x443	19⅝	17⅝	17⅝—1⅝
BasRes		24	1197	7⅝	6⅝	6⅝—1
Bausch	1.28	15	2665	35⅝	33	35 —4
BaxTrv	.64	14	x294	52⅝	49⅝	49⅝—2⅝
BayFin		18	434	7⅝	7	7½
BayStG	2.32	6	39	22⅝	22	22
Bayuks	.32	6	73	9⅝	8⅝	8⅝+ ⅝
Bearing	1.00	8	240	25⅝	24⅝	24⅝— ⅝
BeatFd	1.30	6	4170	18⅝	18	18⅝— ⅝
Beatpf	3.38		267	37⅝	37⅝	37⅝— ⅝
Beckm	.36	20	2622	36	33	33½+ ⅝
BectD	1.00	13	320	50	47	47⅝—2⅝
Beker		9	671	24	21⅝	21⅝—2⅝
BelwPt	1.20	9	772	66⅝	61	61⅝— ⅝
BeldnH	.36b	7	49	6	5⅝	5⅝— ⅝
BellHow	.96	9	348	29⅝	27⅝	27⅝— ⅝
BellInd	2.67	3	x365	14⅝	13⅝	13⅝
BelCdg	1.80	6	113	16⅝	16	16⅝— ⅝
Bemis	1.60	9	67	26⅝	26⅝	26⅝— ⅝
Bendix	3.00	7	805	56⅝	53½	55⅝ +1
BendixpF	5.00		4	110⅝	110⅝	110⅝—3⅝
BendxpF	4.04	73	48⅝	47	47	47⅝—1
BenCp	2.00	7	1381	22⅝	20⅝	21½—1⅝
BenefpF	4.30	5	30	30	30	30
BenefpF	4.50		120	33	33	33
BenefpF	5.50		x120	105	98⅝	100 —3½
BenefpF	2.50		x350	17⅝	17⅝	17½— ⅝
BengPt		7	2019	8⅝	7⅝	7⅝— ⅝
Berkey		8	337	4⅝	4⅝	4⅝— ⅝
BestPd	.24	10	291	22⅝	20⅝	20⅝—1⅝
BethSt	1.00	10	2042	24⅝	22⅝	23 —1⅝
BigThr	1.00b	13	1188	60⅝	53⅝	56½—3⅝
Binney	.92	17	1389	u 29⅝	28	28⅝+2⅝
BirFSL			133	23⅝	21⅝	22⅝+1⅝
BlackDr	.76	8	2983	21⅝	21⅝	21⅝— ⅝
BlkHPs	1.08	8	63	25⅝	24⅝	24⅝— ⅝
BlairJn	1.00	6	144	19⅝	18⅝	18⅝— ⅝
BlissLa	1.00	6	49	15⅝	15⅝	15½— ⅝
BlckHR	1.76	12	1386	34	31⅝	31⅝— ⅝
BlueB	1.80	5	896	27⅝	26⅝	26⅝— ⅝
BobbBr			158	3⅝	3⅝	3⅝— ⅝
Boeings	1.20a	7	10452	42⅝	40⅝	40⅝—2½
BoiseC	1.75	7	1423	33⅝	33⅝	33½—2
Borden	1.90	6	1126	26⅝	25⅝	25⅝— ⅝
BorgW	2.40	7	x265	42⅝	41	41½—1
Bormns	.20		31	3⅝	3⅝	3⅝— ⅝
BosEd	2.40	6	318	21⅝	19⅝	19⅝—1⅝
BosEpf	8.00		x840	63	62⅝	62⅝
BosEpr	1.17		94	9⅝	8⅝	9 + ⅝
BosEpr	1.46		50	10⅝	10⅝	10⅝
Braniff			3000	4⅝	4⅝	4⅝— ⅝
BrigSt	1.28a	7	606	23⅝	22⅝	23 — ⅝
BristM	1.60	12	4474	49⅝	45⅝	47⅝—1⅝
BristMpf	2.00		4	30⅝	29⅝	29⅝—2
BritPet	1.84e	4	2117	38⅝	37	37⅝—1
BrkwGl	1.20	6	112	16⅝	15⅝	16 + ⅝
BkyUG	3.40	6	196	23	22	22⅝+ ⅝
BkUGpf	2.47		4	19⅝	19⅝	19⅝
BrwnSh	1.20	6	35	27	26⅝	26⅝
BrwnGp	2.10	5	426	32½	30⅝	32 +1⅝
BrwnFer	.84	14	1404	25⅝	24⅝	25⅝+ ⅝
Brnswk	.90	11	x2229	15⅝	14⅝	14⅝— ⅝
Brnskpf	2.40		49	30	28⅝	28½—1½
BrushW	1.00	11	229	32⅝	31⅝	32
BucyEr	.80	8	1686	23⅝	20⅝	20⅝—3
Budgpf	.60		10	5	4⅝	4⅝
BuffFor	1.00	9	518	26⅝	26⅝	26⅝+ ⅝
Bundy	.60	41	107	9⅝	8⅝	9 + ⅝
BunkHl	2.12		37	15⅝	15⅝	15⅝— ⅝
BunkR	1.40	10	732	41	37⅝	40⅝+3½
BnkRpf	1.50		46	40⅝	37⅝	40⅝+3½
Burlind	1.52	6	2099	19⅝	18⅝	19
BrtNos	1.25	9	7044	69	64	64⅝—3⅝
BrtNopf	.56		48	5⅝	5⅝	5⅝+ ⅝
BrtSpf	2.12		97	u 18⅝	17⅝	18⅝+ ⅝
Burndy	1.16	11	138	30⅝	28⅝	30⅝+ ⅝
BrnsRL		16	131	7⅝	6⅝	7 — ⅝
Burrgh	2.60	24	4651	50⅝	47⅝	48⅝—1⅝
ButlrIns	.52	8	163	14⅝	13⅝	13⅝—1
Butters		13	648	25⅝	23⅝	24⅝— ⅝
C						
CBInd	1.20a	16	302	58⅝	55⅝	55⅝—3⅝
CBS	2.00	7	1479	49⅝	46⅝	49⅝+2⅝
CCI		7	1686	11⅝	10	10⅝—1
CLC		9	92	17⅝	16	16⅝— ⅝
CNAFn		4	332	16⅝	14⅝	15 —1⅝
CNApf	1.10		29	19⅝	18⅝	18⅝—1⅝
CNAl	1.16a		80	9⅝	9	9 — ⅝
CPC	1.40	8	1401	63	60	60⅝—2½
CPNat	2.00	7	117	19	18⅝	18⅝— ⅝
CSX			4432	u 51⅝	49	49⅝+1½
CTS	.90	10	215	23⅝	22	23⅝
Cabots	.80	9	1167	29⅝	28	29 — ⅝
Cadenc		5	134	9⅝	8⅝	9 — ⅝
Caesars		8	2078	12⅝	12⅝	12⅝— ⅝
Calihns	1.67t	7	500	25⅝	23⅝	24 —1½
Camrln	.32	19	464	60⅝	58	58⅝—1
CmRLg	1.00a		x573	55⅝	52⅝	52⅝—1½
CamSp	2.10	8	430	32½	31⅝	31⅝— ⅝
CampT	1.20	7	341	23⅝	23	23⅝+ ⅝
CdPacg	1.90		4414	34⅝	33⅝	34 — ⅝
CanPEg	1.12	4049	26	d 18⅝	19	19 —1
CanalN	.61	29	95	28⅝	26⅝	28 +1⅝
Cannon	1.20b	9	477	34⅝	33⅝	33⅝— ⅝
CapCit	.20	11	765	58⅝	57⅝	58⅝+ ⅝
CapHld	1.20	6	1409	18⅝	17⅝	18 — ⅝
Caringg	.20		880	7⅝	6⅝	6⅝— ⅝
Carlisle	1.12	17	1156	u 46⅝	39	42⅝—1
Carnat	1.66	7	1142	27⅝	26⅝	27½—1
CarnCO	5.00	9	x50	53	52	52 —1⅝
CaroFn	.52	5	x108	11⅝	11	11⅝+ ⅝
CarPw	2.24	8	1256	18	17⅝	17⅝— ⅝
CarPpf	2.67		41	21⅝	20⅝	21 + ⅝
CarTec	2.00	8	395	39⅝	36⅝	38⅝+1⅝
CarrGn	1.91e		12	14	13⅝	13⅝— ⅝
CarsPir	1.20	8	140	22⅝	21⅝	21⅝— ⅝
CartHw	1.16	8	360	19⅝	18⅝	19⅝+ ⅝
CartHpf	2.00		20	32⅝	32	32
CartWl	.40	8	1253	11⅝	9⅝	10⅝— ⅝
CascNG	1.94	6	85	19⅝	19⅝	19⅝— ⅝
CastCk	.80	17	772	12⅝	11⅝	11⅝— ⅝
CatStT	2.40	8	1117	51⅝	50	50⅝—1⅝
CecoCp	.90	4	89	18⅝	17⅝	17⅝— ⅝
Celanse	3.60	8	1239	63⅝	60	61⅝—1⅝
Celanpf	4.50		12	36⅝	36⅝	36⅝
Cenco		15	1025	10⅝	9⅝	9⅝— ⅝
Centex		25	7	56	40⅝	37 —3⅝
CenSwW	1.58	6	1053	13⅝	12⅝	13⅝— ⅝
CenHud	2.24	5	120	17⅝	16⅝	16⅝— ⅝
CenIll	1.10	7	124	13⅝	13⅝	13⅝+ ⅝
CnIlpf	4.50		x170	33⅝	31⅝	32
CnIlpf	2.67		x1920	25	23⅝	25 + ⅝
CenIPS	1.40	7	341	11⅝	11⅝	11⅝— ⅝
CnLsEx	1.20	14	1461	53	48⅝	49½—2½
CeMPw	1.72	7	315	12⅝	12⅝	12⅝+ ⅝
CnNoya	.81	5	x1224	16⅝	15⅝	15⅝— ⅝
CenTel	2.10	7	1267	25	24⅝	24⅝— ⅝
CentTel	2.10	7	819	31⅝	29⅝	29⅝— ⅝
CntryTl	.66	3	112	21⅝	19⅝	19⅝— ⅝
Cenvill	1.40b	5	243	32⅝	30	30 —1⅝
Crt-teed	.90	58	297	13	12⅝	13⅝
CessAir	.40	14	4553	27⅝	23⅝	23⅝— ⅝
Chmpln	1.48	8	1517	23⅝	22⅝	23⅝+ ⅝
Chmlpf	1.20		22	23	22	22½— ⅝
Chmlpf	4.60		55	47⅝	46⅝	47⅝— ⅝
ChamSp	.80	8	1728	9⅝	8⅝	8⅝— ⅝
ChartCo	1.00	2	3222	19⅝	17	17⅝— ⅝
Chartwl			302	12⅝	10⅝	10⅝— ⅝
Chartpf	1.65		332	12⅝	11	11⅝— ⅝
ChasFd	.71e		274	11⅝	11⅝	11⅝— ⅝
Chase	3.10	4	1966	46⅝	42⅝	43⅝—2⅝
Chasepf	7.60		16	58	58⅝	58 + ⅝
Chasepf	5.25		165	39⅝	38⅝	39⅝+ ⅝
Chelsea	.60	8	227	7⅝	7⅝	7⅝— ⅝
ChmNY	3.48	7	849	48⅝	46	46⅝—1⅝
ChNYpf	1.87	4	420	21⅝	20⅝	21 — ⅝
ChesVa	.96	7	x111	21⅝	20⅝	20⅝— ⅝
ChesPo	1.52	11	3417	u 33⅝	31⅝	33⅝+1⅝
ChiMlw	.53		413	u 36⅝	31⅝	35⅝+4
ChiMlpf			66	18	13	17⅝+3⅝
ChiPnT	2.00	11	264	20⅝	19⅝	20⅝— ⅝
ChkFull	.30e	8	321	7⅝	6⅝	7 — ⅝
ChrisCr	.61t	8	379	36⅝	33⅝	35⅝+1⅝
ChfOpt	1.00		1	8⅝	8⅝	8⅝
ChfOpt	1.40		6	60	60	60 —8
Christn	.60e	13	17	12⅝	11⅝	11⅝— ⅝
Chroma	1.10	8	655	22⅝	21⅝	22 — ⅝
Chrmpf	3.00		6	66	65	66
Chrysler			6909	6⅝	5⅝	5⅝— ⅝
Chryswt			580	3⅝	3⅝	3⅝— ⅝
Chryspf			344	5⅝	5⅝	5⅝— ⅝
ChurCh	.72	10	819	29⅝	28⅝	29⅝+1⅝
CinBell	2.52	6	321	26⅝	25⅝	26 + ⅝
CinGE	2.04	7	780	15⅝	14⅝	14⅝— ⅝
CinGpf	4.00		x170	29⅝	28⅝	28⅝— ⅝
CinGpf	4.75		x30	34	34	34 —1
CinGpf	9.30		x1000	65

Weekly activity on American Stock Exchange

NEW YORK (AP) — Trading for the American Stock Exchange issues.

PE Sales High Low Last Chg.

A

AAV	20 5	62	4⅝	4⅝	4⅝	— ⅛
ABAInn	19	263	25⅞	23½	24⅞	— ⅛
AICPhn	12b 3	x109	4⅞	4⅞	4⅞	+ ⅜
APS	48 11	328 u	12⅞	12⅝	12⅞	+ ⅞
ATI	10	20	2	1⅞	2	+ ⅛
AVC		5	3⅛	3⅛	3⅛	— ⅛
AZL	13	621	16⅞	15⅞	16½	— ⅛
AZLpf	48	78	8⅝	8⅝	8⅝	— ⅛
AcmePr	8	25	2⅞	1⅞	2	
AcmeUs	32 20	30	21⅞	21½	21⅞	+ ⅛
Action	11	31	3⅜	3⅜	3⅜	— ⅛
Actons	14	463	18⅞	17⅞	17⅞	— ⅛
AdmRes		422	22⅞	19	19½	−2⅞
AdRuss	10 26	562	25	22	24⅞	— ⅛
Adobes	20 25	266	32⅞	48	49⅞	−1⅞
AegisCp	9	360	2⅞	2⅞	2⅞	
AeroFlo	60	5	34⅞	34⅞	34⅞	— ⅛
Aerosrc	7	329	7⅞	7⅞	7⅞	— ⅛
AffCap		11	8⅞	7⅞	7⅞	— ⅛
AffilHsp	16	12 u	6⅞	6⅞	6⅞	+ ⅛
AfilPbs	64 11	35	28⅞	28⅞	28⅞	— ⅛
AfilSis	96j 36	37	5⅞	4⅞	5	
AirExp	85e 13	312	19⅞	18⅞	19⅞	+ ⅞
AlskAir	24 5	178	4⅞	3⅞	4	
AlbaW	16e 3	64	4⅞	3⅞	4	+ ⅛
Alcolac	22 13	2268 u	16	15⅞	16	+3⅞
AllianT	73i 3	26	7⅞	7⅞	7½	— ⅛
AlmySt	20e 6	26	7⅞	7⅞	7⅞	— ⅛
AlsbaAr	10e 3	23	5	4⅞	4⅞	— ⅛
AlphaIs	24	351	28⅞	25⅞	26	+ ⅛
Altamil	35e 11	6	10⅞	10½	10½	
Altec		128	15-16	⅞	⅞	
Altecpf		2	6⅞	6⅞	6⅞	— ⅛
Alvsapf	3.75	1700	32	31	32	— ⅛
Amdhl	40 35	1573	31⅞	29⅞	30⅞	+ ⅛
AmAgr	16 20	1018	11⅞	10⅞	10⅞	— ⅛
AmBilt	30e	161	8	8	8	
ABrdwt		26	17½	17½	17½	— ⅛
ACapCp	6	27	2⅞	2⅞	2⅞	— ⅛
AContrl	60z 6	8	14⅞	14⅞	14⅞	— ⅛
AExral		4962 u	2⅞	1⅞	1⅞	+ ⅛
AMezA	32b 6	317	13⅞	12⅞	13⅞	−1⅞
AMezB	32b 7	32	14⅞	14	14⅞	+1⅞
AMdBld		344	4⅞	4⅞	4⅞	+ ⅛
AMotls	20 11	604	13⅞ d	13⅞	13	— ⅛
AmPetl	3.20 6	219	34⅞	34½	35½	+1⅞
APlan	5	123	3⅞	3	3	— ⅛
APrecs	44 7	19	13⅞	12⅞	12⅞	−1⅞
AScIE		128	9⅞	8⅞	8⅞	−1
AmSeat		40	12	11⅞	11⅞	— ⅛
ATecpf	1 28	16	9⅞	9⅞	9⅞	+ ⅛
AmsJcn	21	287	21⅞	20⅞	20⅞	
Andrea	5 36	12	5⅞	4⅞	5⅞	+ ⅛
AngloEn	24 13	910	33⅞	30⅞	31	−1⅞
ApIDta	55	268	19⅞	17½	18	+ ⅛
ApidDev		367	4⅞	3⅞	4	+ ⅛
AquCdg	60	233	35⅞	34⅞	34⅞	+ ⅛
Argon	7 70	200	26⅞	24⅞	24⅞	−1⅞
Argos	71	211 u	21	19⅞	20	
Armtrn	7	44	3⅞	3⅞	3⅞	
ArrowA	26 6	7	2⅞	2⅞	2⅞	
Arundel		38	7⅞	7⅞	7⅞	+ ⅛
Asamrg	40	963	16⅞	13⅞	13½	−1
Askin		205	4	3⅞	4	+ ⅛
Astrex	11	170	13⅞	14⅞	13	— ⅛
AtlsCM	20e 6	1191	4	3⅞	3⅞	
Atlaswl		30	6⅞	5⅞	5⅞	+ ⅛
AtlasVn	10 7	53	20⅞	19⅞	20⅞	+ ⅛
Audiotr	16 9	14	8⅞	8½	8⅞	— ⅛
AutoSw	1.40 13	22	56⅞	55⅞	56½	−2
AVEMC	56 9	37	9⅞	9⅞	9⅞	— ⅛
Avondl	1 20b 6	2	17⅞	17⅞	17⅞	— ⅛

B

BRT	3	34	1⅞	1⅞	1⅞	
Badger	80 9	26	8⅞	8⅞	8⅞	— ⅛
Baker		21	6⅞	6⅞	6⅞	— ⅛
BaldwS	32a	10	8⅞	8⅞	8⅞	
BanFd	2.90e	49	23⅞	24⅞	24⅞	— ⅛
Bangrwl		339	1-16	1-16		
Banstrg		211	13⅞	12⅞	12⅞	— ⅛
Barco	12 13	194	3⅞	3	3	
BarnEn	43i 13	112	8⅞	8	8⅞	— ⅛
Barnwl	26 15	132	14	13⅞	13⅞	+ ⅛
BaryRG	16 21	28	7⅞	7⅞	7⅞	
BarthS		32	3⅞	3⅞	3⅞	— ⅛
Bartons		14	2⅞	2⅞	2⅞	+ ⅛
Baruch	20	301	28⅞	23⅞	24⅞	−1⅞
BelschR	14	6	2⅞	2⅞	2⅞	
BnStAs	36 10	242	22⅞	21⅞	21⅞	— ⅛
BnStOh	36 10	163	22⅞	21⅞	21⅞	+ ⅛
BergEnt	5	33	4⅞	4⅞	4⅞	— ⅛
BrgBrs	32 13	322	21⅞	21⅞	21⅞	
BrgBgl	1.15	5	44⅞	44⅞	44⅞	— ⅛
BethCp	18	6	3⅞	3⅞	3⅞	+ ⅛
Beverly	24 18	1778	20	18	19	−1
BicPen	48 10	232	17⅞	16⅞	16⅞	— ⅛
Bickfrd	4	40	2⅞	2⅞	2⅞	
BigVSp	34b 5	x39 u	10⅞	8⅞	8⅞	+ ⅛
BillKd	45 5	80	4⅞	4⅞	4⅞	
BinkMf	1.20 7	32	21⅞	20⅞	21⅞	+ ⅛
BioRfn	32	113 u	24	20	24	+ ⅛
BioRdA	33	633 u	24⅞	20	24⅞	+ ⅛
Biomed	72 8	78	36	34	34⅞	−1⅞
BoltBer	40 17	101	33⅞	31⅞	32	−1⅞
BowVals	10	1339	18⅞	17⅞	17⅞	— ⅛
BowlAm	32 5	x14	4⅞	4⅞	4⅞	+ ⅛
Bowmar	53	971	7⅞	6⅞	6⅞	— ⅛
Bownes	40 10	285	33⅞	30⅞	31	−2⅞
BradfdN	28 7	730	9⅞	8⅞	8⅞	−1
Branch	18	22	3	2⅞	2⅞	
Branfwl		12	3⅞	3⅞	3⅞	+ ⅛
Brascan	1.20 13	627	30⅞	29⅞	29⅞	— ⅛
BraunE		32	24⅞	23⅞	24	+ ⅛
Breeze	73i 6	99	13	12⅞	13	+ ⅛
BroDrt	20 6	23	5	4⅞	5	+ ⅛
BrookP	44 11	316	23⅞	21⅞	23⅞	+1⅞
BrnFA	1.36 11	13	34⅞	32⅞	32½	−1⅞
BrnFB	1.36 12	196	35⅞	34	35⅞	+ ⅛
BrnFpf	40	1	3⅞	3⅞	3½	−⅞
Buell	50 33	2	8⅞	8⅞	8⅞	
Buildex		4	3⅞	3⅞	3	+ ⅛
Burgess	63	77	3⅞	2⅞	3⅞	−⅞
BurnsIn	60 19	129	23½	22⅞	22⅞	— ⅛

C

CDI	4	63	9⅞	8⅞	8⅞	— ⅛
CHBFd	37b 11	63	6⅞	5⅞	6	
CMICp	60e 9	230	6⅞	6⅞	6⅞	+ ⅛
CRS	42 7	102	24⅞	22⅞	22⅞	−1⅞
CSE	1.40b 12	70	32⅞	30	30⅞	+ 1⅞
CSGrp	12r 6	18	2	1⅞	1⅞	
CagleA		4	4⅞	4⅞	4⅞	
Calcbor	60 11	574	27⅞	25⅞	26⅞	— ⅛
CalPtC	2.00 9	28	44	42⅞	44	+ ⅛
CalREn		31	8⅞	8⅞	8⅞	— ⅛
Camcos	24 19	152	33⅞	30⅞	32	−1⅞
Campnl	13	49	7⅞	7⅞	7⅞	— ⅛
CmpRg		477	11⅞	11⅞	11⅞	+ ⅛
CdMarg	46	993	19	18⅞	18⅞	+ ⅛
CdnOcs	30	180 u	14⅞	13⅞	14	— ⅛
CapitFd	20	29	3⅞	3⅞	3⅞	— ⅛
Caressa		49	3⅞	3⅞	3⅞	
CaroEn	1.32b 8	34	17⅞	17	17⅞	+ ⅛
CarePsl	5.00	1200	69⅞	68⅞	69⅞	+ ⅛
CarrolD	87e 14	67	9⅞	9⅞	9⅞	— ⅛
CastAM	1.00 6	17	15	14⅞	14⅞	— ⅛
CasFd	1.60a	24	22	21	21	−1⅞
Cavitrn	22r 28	70	32⅞	30⅞	32⅞	+1⅞
CellsCft	4	104	3⅞	4⅞	4⅞	— ⅛
CenMpf	3.50	110	24	24	24	−1⅞
CentSe	90r	71	9⅞	9⅞	9⅞	−1⅞
CenSpr	1.25	x200 u	34	34	34	+1⅞
CtryFm	15e 5	4	9⅞	9⅞	9⅞	+ ⅛
Cetec	12 9	455	7⅞	7	7⅞	+ ⅛
ChadMl	60 6	16	9⅞	9⅞	9⅞	
ChmpH		1626	1⅞	1⅞	1⅞	
ChmpPs	72 7	116	18⅞	18	18⅞	+ ⅛
ChrtMs	19	75	36⅞	33⅞	33⅞	−2⅞
ChmpInt	280 9	10	11⅞	11⅞	11⅞	— ⅛
ChiRv	1 60	37	17⅞	16	16	— ⅛
ChfDgs		1047	18⅞	17⅞	18⅞	— ⅛
ChiBn	30 10	24	7⅞	7	7	— ⅛
CircEKs	68 7	430	13⅞	12	12⅞	— ⅛
CitBkNJ	2.00 3	x20	22	21⅞	22	⅞ ⅛
CityGas	1.00 6	20	16⅞	15⅞	15⅞	— ⅛
Clabir	32b 10	251	12⅞	11⅞	11⅞	−1⅞
Claremt	58e	56	21⅞	21⅞	21⅞	+ ⅛
ClarkC	29e 3	29	3⅞	3⅞	3⅞	— ⅛
Clarost	19	26	16⅞	16⅞	16⅞	+ ⅛
Clauss	72 10	78	15⅞	14⅞	15	
Clopay	16 40	12	6⅞	6⅞	6⅞	
Cohu	16 12	225	10	9⅞	9⅞	— ⅛
Colemn	1.08 8	96	16⅞	15⅞	16⅞	+ ⅛
ColCml		313	2⅞	1⅞	2⅞	+ ⅛
Coming	4 40 3	228	58⅞	56⅞	58⅞	−1⅞
ComAll	60 7	42	25	24⅞	24⅞	+ ⅛
ComApf	1 60	3	11⅞	11⅞	11⅞	+ ⅛
ComMtl	60 5	139	24	23	23⅞	— ⅛
Cmdrls	23	4383	40⅞	37	38⅞	−1⅞
ComdrC		102	2⅞	2	2⅞	+ ⅛
Compo	20	210	4⅞	3⅞	3⅞	— ⅛
CompuD	6	58	7	6⅞	6⅞	— ⅛
Conchm		33	13⅞	12⅞	12⅞	— ⅛
ConcdF		9	2⅞	2⅞	2⅞	
Condec	321 38	424	21⅞	19⅞	19⅞	— ⅛
Conmly	13	17	3⅞	3	3	— ⅛
ConrRl	11	120	8⅞	4⅞	8⅞	— ⅛
Controck	1.20 1	20	27⅞	27⅞	27⅞	
Conroy	16 9	32	6⅞	6⅞	6½	— ⅛
ConsOGs	113	2257 u	23	20⅞	20⅞	−2
ConsRf	60 9	43	12	12⅞	12⅞	— ⅛
ContMtl	23	234	12⅞	10⅞	12	+1⅞
CookIn	20e 11	73	10	9⅞	9⅞	
CoopJr		26	4	3⅞	3⅞	+ ⅛
CoreLbs	16 28	294	32⅞	30	30⅞	−1⅞
CornIas	80 11	41	12⅞	12⅞	12⅞	+ ⅛
CourtId	4	67	1-16	1⅞	1⅞	−1-16
CrestFo	9	12	2⅞	2⅞	2⅞	— ⅛
Crompt	1.80 4	72	24⅞	23	24	+1
Cross	1.60 10	67	37⅞	37	37⅞	— ⅛
CrowlM	36a	1	8⅞	8⅞	8⅞	— ⅛
CrwnCP	86a 4	135	29⅞	25⅞	25⅞	−2⅞
CrCPB	86a 4	87	24⅞	23	23	−1
CrCPpf	1.92	46	32⅞	31⅞	31⅞	— ⅛
CrownC	7	329	7⅞	7⅞	7⅞	+ ⅛
Crownin	28b 7	20	6⅞	6⅞	6⅞	+ ⅛
CrutcR	36 22	497	30⅞	27⅞	27⅞	−2⅞
CrystOs	36 29	1119	32⅞	28⅞	32⅞	+1⅞
CubicCp	60 8	226	21⅞	20⅞	20⅞	— ⅛
Curtice	1.10 5	191	17⅞	16⅞	17⅞	+1
Cyprus			⅞	⅞	⅞	+1-16
Cyprpfwi	1.80	125	13⅞	12	12	−1⅞

D

DCL	33	49	2⅞	2⅞	2⅞	
DWG	28i 5	1856	4⅞	3⅞	4⅞	+ ⅛
Damon	8	50	3	2⅞	3	+ ⅛
Damson	40	828	20⅞	19	19⅞	−1
DataAc	65r 11	835	20⅞	17⅞	18⅞	−2
Datapd	30 19	1456	34⅞	31⅞	32⅞	— ⅛
DayMs	7	433	22⅞	20⅞	20⅞	+ ⅛
DeRose		19	2⅞	2⅞	2⅞	— ⅛
Decorat	24 63	36	2⅞	2⅞	2⅞	
DelLab	48 13	9	14	14	14	
DelMtn	10107	1000	90⅞	77⅞	79⅞	+2⅞
Delwd	72a 4	30	15⅞	14⅞	14⅞	— ⅛
Deposit	1.92 3	9	24⅞	24⅞	24⅞	+ ⅛
DesignZ	3	27	2⅞	2⅞	2⅞	— ⅛
DevCpn	4	18	20	20	20	
Devon		41135	15⅞ d	13⅞	15⅞	+ ⅛
Digicon	26	331	27⅞	25⅞	25⅞	−1⅞
Diital	40 3	4	13⅞	13⅞	13⅞	+ ⅛
Diodes		1016	3⅞	2⅞	2⅞	— ⅛
DixFish		21	1⅞	1⅞	1⅞	+ ⅛
Dixico	36	20	3⅞	3	3	
Domrg		3412	66⅞	63⅞	65⅞	+ ⅛
Domtrg	2.00	249	24⅞	24	24	— ⅛
DorGass	16 12	1341	26⅞ d	23⅞	23⅞	−3⅞
Dghty	30b 9	77	9⅞	8⅞	9	+ ⅛
Downey	28 7	119	8⅞	7⅞	7⅞	— ⅛
DrivHr	13	1	12	12	12	— ⅛
DrFair	40 14	833 u	12⅞	8⅞	13⅞	+3⅞
Dumas	30	408	21⅞	17⅞	21⅞	+3⅞
Dunlop	16e	24	1⅞	1⅞	1⅞	— ⅛
Duplex	60 3	164	13⅞	13⅞	13⅞	— ⅛
DurTst	40a 13	160	14⅞	13⅞	13⅞	— ⅛
Dynlctn	86e 19	1502	14	12⅞	12⅞	−1
Dynmrs	62 8	52	18⅞	17⅞	17⅞	−1⅞

E

EAC	36 5	118	6⅞	5⅞	5⅞	— ⅛
EECOs	24 14	111	16⅞	14⅞	15	— ⅛
EarthR	1.60b 10	263	53⅞	52	52⅞	−1
EstCo	1.20 6	28	15⅞	15⅞	15⅞	— ⅛
EzStrE		18	7⅞	2⅞	2⅞	
Edbrn		45	1⅞	1⅞	1⅞	— ⅛
EDOn	40 15	80	17⅞	16⅞	16⅞	−1⅞
Ehren		213	13⅞	13⅞	13⅞	— ⅛
ElAudD		385	6⅞	6	6⅞	−1⅞
ElecAms	1.40 10	19	38⅞	38	38⅞	+1⅞
ElecSdn	12	39	8	7⅞	7⅞	+⅞
Elsinor	17	1119	10⅞	9	10⅞	+ ⅛
EmpCo	50 4	112	6⅞	5⅞	6	— ⅛
EngMin		416	14⅞	12⅞	12⅞	— ⅛
EngyRs	24 21	176	18⅞	16⅞	16	−1⅞
EngUtil	1.74	68	17⅞	17⅞	17⅞	— ⅛
Erolnd		2	2⅞	2⅞	2⅞	
Espey	25e 11	13	11⅞	11⅞	11⅞	+ ⅛
EsqRJ	6e 6	22	13⅞	13⅞	13⅞	+ ⅛
EtzLav	22e 24	316	9	8⅞	8⅞	— ⅛
EvanAs	40b 8	82	12⅞	11⅞	11⅞	— ⅛
ExrJB	4	87	12	12	12	— ⅛
ExerJA		273	13⅞	12⅞	12⅞	— ⅛
Exectve	3	8	2⅞	2⅞	2⅞	— ⅛

F

FPAs	40 2	33	13⅞	13	13	— ⅛
FabInd	56 3	82	11⅞	10⅞	10⅞	— ⅛
FairTx	3	92	3⅞	3⅞	3⅞	
FairmC	24	30	2⅞	3⅞	3⅞	
FayDrg	30b 8	50	9⅞	9⅞	9⅞	— ⅛
FedMrt		12	7⅞	7⅞	7⅞	— ⅛
FdMtwt		22	5-16	5-16	5-16	−1-16
FedRt	1.72 22	32	21⅞	21	21⅞	+1
FedRes	28	837	4⅞	3⅞	3⅞	— ⅛
Felmnts	33	952	31⅞	45	46⅞	−2⅞
FinLea	40b 8	33	21⅞	20	20⅞	— ⅛
FbkFlan	1.00b 6	44	15⅞	15⅞	15⅞	— ⅛
FtConn	1.00a 6	11	8⅞	8⅞	8⅞	
FtSLSb	50r 198	22	33⅞	33⅞	33⅞	+ ⅛
Fstbrk	8	63	4⅞	4	4	−⅞
FischrP	77i	114	16⅞	15⅞	15⅞	— ⅛
FitzGE	2.60 6	24	21⅞	21	21⅞	
Flagg	15	75	11⅞	10⅞	11	+ ⅛
FlanEn	7	32	4⅞	3⅞	3⅞	— ⅛
FlaCap	9	23	5	4⅞	5	+ ⅛
FlaRck	30 5	117	12⅞	11⅞	12	— ⅛
FlaGns	45	1170	34	30	34	+4⅞
Flowers	62 7	30	13⅞	12⅞	12⅞	— ⅛
FlukeJ	15	586	23⅞	22⅞	23⅞	+ ⅛
Foodrm		9	3⅞	3⅞	3⅞	+ ⅛
FosteM	30e 18	3	8⅞	8⅞	8⅞	— ⅛
Footepf	2.20	1	29⅞	29⅞	29⅞	+ ⅛
FordCng	33	x3000	49	39⅞	39⅞	— ⅛
ForestC	10 9	36	17⅞	17⅞	17⅞	— ⅛
Forest	59	714 u	44⅞	40	41⅞	+1⅞
Francp		371	16	14⅞	14⅞	— ⅛
FrankB	36e 64	8	23⅞	23⅞	23⅞	+ ⅛
Franks	40 9	39	16⅞	15⅞	16	
Frantz	80 7	13	18⅞	17⅞	17⅞	— ⅛
FrqEln	32	347	41	37⅞	39⅞	+ ⅛
Friedm	24b 4	81	7⅞	7⅞	7⅞	— ⅛
FriendF		221 u	6⅞	6⅞	6	+1⅞
Frisna	40 8	37	9⅞	9⅞	9⅞	— ⅛
FrschBs	30b 5	62	6⅞	5⅞	6	+ ⅛
FrontA	20b 8	293	18	16	17	— ⅛
FrtAtwt		83	10⅞	9	9	−1⅞

G

GIExpl	11	228	4⅞	4⅞	4⅞	
GTT		92	2⅞	2	2⅞	+ ⅛
GRI		652	4⅞	4⅞	4⅞	+ ⅛
GTI	12r 9	61	5	4⅞	5	+ ⅛
Galaxy	3	183 u	6⅞	4⅞	6⅞	+1⅞
Garan	1.00 6	69	14⅞	13⅞	14	+ ⅛
GatLjet	40b 13	722	51	48⅞	49⅞	
Gaylrd	85e	18	1⅞	1⅞	1⅞	+ ⅛
GelmSs	2.00t 12	28	16⅞	15⅞	15⅞	— ⅛
Gemcon	12	34	4⅞ d	4⅞	4⅞	— ⅛
GnEmp	40b 9	43	8⅞	7⅞	7⅞	— ⅛
GenExp		191	2⅞	1⅞	1⅞	— ⅛
GnHous	3	119	5⅞	5	5	— ⅛
Genisco	19	377	16	14⅞	14⅞	— ⅛
GensDr	40a 6	39	6	5⅞	5⅞	— ⅛
GiantF	1.10 6	162	18	17⅞	17⅞	+ ⅛
GetYig	1.00e	739	19⅞	17⅞	17⅞	−1⅞
Glasrks	10 24	300	14⅞	13⅞	13⅞	−1⅞
Glyctfir	1.60 3	129	26⅞	26⅞	26⅞	+ ⅛
Glmnr	1.00b 7	337	30⅞	27	27⅞	−1⅞
Glosser	48 7	5	7⅞	7⅞	7⅞	— ⅛
GldBat		348	7⅞	1⅞	2	— ⅛
GoldWH	64 10	647	13⅞	13⅞	13⅞	−1⅞
GldFld		1031	2⅞	1⅞	1⅞	
Gdrchwt		78	1⅞	1⅞	1⅞	— ⅛
GormR	1.32 10	32 u	31⅞	29⅞	31	+1⅞
GouldT	1.36e 3	18	14⅞	14⅞	14⅞	— ⅛
GrahMf	20 7	20	11⅞	11⅞	11⅞	— ⅛
GrndAu	40 8	33	9⅞	9⅞	9⅞	— ⅛
GrndCU	25 12	78	8⅞	8⅞	8⅞	— ⅛
GrangeA	229	116	22	22⅞	22⅞	+⅞
GtAml	4	84	16⅞	15⅞	15⅞	— ⅛
GtBast	16	1618	12⅞	11⅞	12	— ⅛
GtLkCh	40 15	300	44⅞	42	42½	−2⅞
GtLakR	23	7	2⅞	2⅞	2⅞	— ⅛
Greenf	8	66	3⅞	3⅞	3⅞	— ⅛
GREIT	40 12	19	13⅞	13⅞	13⅞	+ ⅛
GrossT	1.44 7	x11	26⅞	26	26⅞	
GuarBwl		26	3⅞	3⅞	3⅞	— ⅛
GuardC	60b 17	1	11	11	11	
Guilfds	60 4	208	23	22⅞	22⅞	+ ⅛

H

Hamptn	65i 3	38	6	5⅞	5⅞	— ⅛
Hanfrd	1.00 3	44	16⅞	15⅞	16⅞	+ ⅛
Harvey	8	1066 u	9⅞	8⅞	8⅞	
Hasbro	85e 4	x42	9⅞	8⅞	9	— ⅛
Hasting	40 6	10	8⅞	8⅞	8⅞	
HawajA		10	3⅞	3⅞	3⅞	
HlthChs	86	1653	24⅞	21⅞	21⅞	−2⅞
HelthM	35 4	208	7⅞	7⅞	7⅞	+ ⅛
HeinWr	10r 10	14	6⅞	6⅞	6⅞	
Heinick	10 15	x197	11⅞	10⅞	11⅞	
HeitMt		162	1⅞	1⅞	1⅞	— ⅛
HershO	49	364	10⅞	10½	10⅞	— ⅛
HiGInc	12r 11	224	18⅞	17⅞	17⅞	— ⅛
Highld		8	13	12⅞	13	
HilrAvs	11	19	8⅞	7⅞	7⅞	— ⅛
Hiptrnc	20 15	82	20	18	18½	−1⅞
Hofman		13	2⅞	2⅞	2⅞	+ ⅛
HollyCp	15	493	14⅞	13⅞	13⅞	— ⅛
Hormis	82 5	x38	16	15⅞	15⅞	+ ⅛
HornHs	17	347	17⅞	16⅞	16⅞	— ⅛
HospMl	66a 19	223 u	15⅞	14⅞	14½	— ⅛
Hotelin	2.50e 10	38	27⅞	26⅞	27⅞	
HouRns	60 4	85	8⅞	8	8⅞	— ⅛
HousVi	9	101	3⅞	3	3	— ⅛
HouOil	80 24

Seventh grade cheerleaders for 1981 at Alamo Junior High are, front row, from left, Julie Thompson, Jana Matkowski, Cheryl Smith and Joely Thompson. Second row, from left, are Carrie Powell and Tami Parks. Top row, from left, are Charlotte Bellah and Kim Seawright. (Staff photo)

THE BIGGEST SALE of the Year
FINAL REDUCTION PRICES WILL GO NO LOWER
STOREWIDE JANUARY CLEARANCE
SIDEWALK SALE
SELECTED SPRING ARRIVALS 1/4 OFF
•ENTIRE STOCK OF FALL AND WINTER SPORTSWEAR 1/2 OFF
•DRESSES-ENTIRE SALE STOCKS 1/2 OFF
MANY ITEMS NOW REDUCED FOR THE FIRST TIME
COATS Entire Sale Stock 1/3 OFF
Fur • Leather Wool • All-Weather Mink-like Tissavel
DOORS OPEN MONDAY 10 A.M.
skibells

3 Las Vegas men charged with theft of rare squawfish

Three men have been indicted by federal game authorities in connection with the theft of 14 squawfish, an endangered species of freshwater salmon. The theft wiped out 10 years of research to restock the fish.

PHOENIX, Ariz. (AP) — Thieves who took 14 fish from a hatchery and probably ate them have frustrated a 10-year effort to restock an endangered species of freshwater salmon, federal officials say.

The squawfish — or Ptychocheilus lucius — were stolen Nov. 26 from the National Fish Hatchery at Willow Beach southwest of Las Vegas, Nev., according to Bob Wright, special agent with the U.S. Fish and Wildlife Service. At the time, the hatchery had only 27 such fish.

Only two of 14 females were left behind — "not enough for a genetically divergent pool from which to develop a hardy population," Wright said Thursday.

Indicted by a federal grand jury in connection with the incident were Steven Alan Runyon, 25, Jeffrey Alan Brown, 20, and Russell Orick Christie, 23, all of Las Vegas.

They were charged with theft of government property, interstate transportation of stolen property and possession of an endangered species. Possible penalties range up to a $20,000 fine, a year in prison, or both, for each fish taken.

Wire fences surround the hatchery and individual breeding tanks, officials said.

The squawfish, a large game fish, had been an important source of food for Colorado River Indian tribes, but became endangered after giant dams kept the fish from their natural breeding areas.

The stolen fish "were the largest fish in the hatchery, the ones that looked the best to eat," Wright said.

The fish grow to a length of 17 to 25 inches. Scientists believe that if the fish bred successfully in the hatchery.

Judge says all generic drugs must have extensive testing

NEWARK, N.J. (AP) — In a decision that a drug company says would deprive the public of low-cost drugs, a judge has upheld the government's right to require that generic drugs be tested extensively before being sold.

U.S. District Judge Frederick B. Lacey ruled Wednesday that there may be differences between generic drugs marketed by Premo Pharmaceutical Laboratories Inc. of South Hackensack and more expensive brand-name products. In the case of one drug, the judge ruled, the difference could be serious enough to cause a fatal blood condition.

The judge barred Premo from selling untested generic drugs. Testing of drugs can take from five to 10 years.

Premo maintained it had marketed proven drugs after the brand-name manufacturers' patents expired. An attorney for Premo said the company would "almost certainly" appeal the ruling.

The marketing of generic drugs has been widely hailed by consumer groups because they often are cheaper than brand-name remedies.

New Jersey has a law requiring doctors who prescribe drugs to tell their patients whether generic versions of the drugs are available.

Eugene Zoppo, an official with the New Jersey Federation of Senior Citizens, called the judge's decision a setback to the group's efforts.

MORRIS CAFFY TV and APPLIANCE
THE COMPLETE STORE
•PROFESSIONAL SALESMEN•FREE DELIVERY
•OUR OWN SERVICE AFTER THE SALE
SHOP THE MONEY SAVER
SAVE A BIG $120 NOW!
ON RCA XL-100 25" diagonal
YOUR CHOICE $729.95 W.C.T. REG. $849.95
Remote control color television, 3 cabinet styles to choose from, Mediterranean-Traditional-Early American
RCA XL-100 13" diagonal
MONEY SAVER PRICED $328 W.C.T.
•Automatic Contrast/Color Tracking
•Automatic Color Control
•RCA's Advanced XtendedLife Chassis
Litton's Lowest Price Ever
Full Featured Oven... Litton
Featuring Even Wave
MONEY SAVER PRICED NOW ONLY $468
LITTON
LITTON HELPS FAMILIES EAT BETTER.
•Vari-Cook Variable Power
•Big 1.2 cu. ft. Oven Capacity
•35-Minute Dial Timer
•Simple Dial Operation
MONEY SAVER PRICED $299.95
Whirlpool
STANDARD CLEANING OVEN • Two oven racks • Oven light • Oven window, removeable for cleaning • Meal-Timer• Clock•Full width storage drawer • Broiler pan and grid • Two 6" and two 8" plug-in surface units • Lift-up cooktop • Removeable oven door.
MONEY SAVER PRICED $299.95 W.T. WHITE ONLY
BEFORE AFTER
Whirlpool HEAVY-DUTY
Exclusive In-The-Door Silverware Basket
MONEY SAVER PRICED $339.95
Our best-selling Whirlpool
BOTH FOR $629.00
LARGE CAPACITY WASHER REG. PRICE $429.95 wt. MONEY SAVER PRICED $379.00 wt.
LARGE CAPACITY DRYER Reg. Price $299.95 wt.
ON THE SPOT BANK-RATE FINANCING OR
THE MONEY SAVER
MORRIS CAFFY TV and APPLIANCE
3 Locations to Serve You Odessa Midland

THE Canopy
SALE CONTINUES
BABA COLLECTION REDUCED
EXTRAORDINARY VALENTINE GIFTS
VISA/MASTERCHARGE
"L" STREET AT CUTHBERT
10-5:30 683-8474

Lynda's
SWEEP OF SAVINGS
ON FALL MERCHANDISE
50% to 60% OFF
One Group of Odds 'n Ends
$7.00 each
New Spring Merchandise Arriving Daily
Friendly Personnel to Assist You
Always in Fashion At
Lynda's
House of Sportswear
No refunds
No exchanges
No Credit Cards Please
110 Northland Shopping Ctr.
694-4631

Rozelle reclassifies 'charming rogue' dangerous 'outlaw'

By BRUCE LOWITT

NEW ORLEANS (AP) — Commissioner Pete Rozelle said Friday Al Davis has gone from "charming rogue" to "outlaw" and that Davis' attempt to move the Oakland Raiders to Los Angeles threatens the National Football League with anarchy.

Rozelle's pre-Super Bowl news conference touched only briefly on Sunday's game between the Raiders and the Philadelphia Eagles. It was dominated by the legal battles between Davis and the league and by the allegations of widespread Super Bowl ticket scalping.

And Rozelle told the hotel ballroom packed with nearly 1,000 sports writers and sportscasters that, despite the hostilities between himself and Davis, he has no rooting interest in the game.

"IN THE past, I frankly always considered Al like a charming rogue," Rozelle said. "In this instance, in my business judgment, he's gone to outlaw."

He suggested that if Davis could overturn one part of the league's constitution, others could try to overturn parts dealing with the equal sharing of TV revenues or the ban on signing players prior to the end of their college eligibility. Lawsuits would abound, he said.

"A league is very unique," he said. "There's not one cent that the Philadelphia Eagles, the Oakland Raiders or any other team can make without the other teams in the league. If we're going to have people going to court, I feel — and I don't think it's an overkill word — we would have anarchy.

"From a practical standpoint, because I'm not an attorney," Rozelle said, "I feel the fact that the Raiders have made the Super Bowl makes it all the more unconscionable to have the franchise leave the city of Oakland ... The fans have spent their down years and up years with them, have supported the team with 12 straight years of sellouts."

ROZELLE said it is "not very realistic" to expect the judge in Los Angeles, hearing the suit, to bring about an out-of-court settlement among the NFL, the Raiders and the cities and coliseums in Los Angeles and Oakland. Rozelle said the judge has "publicly said he understood this could lead to the destruction or partial destruction of the league."

The attorneys in the case, Rozelle said, plan to meet with the judge again next Thursday. He also said the league was hopeful of getting the case moved out of LA to a neutral site.

"As far as I'm concerned, if I give that trophy to Al Davis Sunday if the Raiders win the game, I will be giving it to Al as a tribute to the job he's done in putting this team together, I will be giving it to Tom Flores for the outstanding coaching job he's done and I'll be giving it to the Raider players ...

"As far as I'm concerned," Rozelle continued, "it is a dedicated football team that deserves to be here and you may come up with someone else but I know of no other prominent sports figure in the history of sports who has made a greater comeback than Jim Plunkett," he said of the Oakland quarterback.

ROZELLE said his differences with Davis were not personal but stemmed from league business matters. It began in the mid-1970s when Davis withdrew from the program of contributing all NFL Properties (souvenir) income to the league's national charities program. Davis insisted on the Raiders' money going to Oakland charities, Rozelle said.

The differences heated up when Rozelle felt Davis violated a provision of the NFL constitution prohibiting one team from suing another "when, in my judgment, he used (former Oakland safety) George Atkinson as a straw man to sue the Pittsburgh Steelers and Coach Chuck Noll." Noll had referred to Atkinson as part of a "criminal element" in the game after Lynn Swann, the Steelers' wide receiver, was the victim of a particularly brutal hit.

Rozelle said Davis first told him on Jan. 7, 1980, that he was seriously thinking about moving the Raiders and not asking for a league vote to do do. On Jan. 18, the LA Coliseum Commission filed papers saying the Raiders were ready to move south. At which point, Rozelle said, the matter was taken out of his hands because it was a court issue and he couldn't exercise his powers as commissioner to take action against Davis and the Raiders.

Rozelle said he feels personally defamed by Davis' accusation that the commissioner personally profited from the scalping of tickets. "It hurts me because I care about my integrity," said Rozelle, adding he would leave to his personal attorneys the decision as to whether to take legal action.

"You could make the initial allocation (of Super Bowl tickets) to a monastery but you can't control where they go after that ... My wife said I should never repeat this but I heard this before we came here about a week ago; Someone said Super Bowl tickets in New Orleans, good yardage, were going for $500 apiece. I said, 'Darling, they're reaching my choking point.'"

HE SAID several teams tried this year to institute plan whereby players and other recipients of tickets would have to pick them up in New Orleans, making it harder to sell them locally but that the players' association filed a grievance.

In other matters, Rozelle said he expects the league to add two franchises by the mid 1980s, after the owners and players have signed a new collective bargaining agreement. The present one expires after the 1981 season. The cities under strongest consderation are Phoenix, Memphis, Birningham, Jacksonville, Indianapolis and Los Angeles.

He also said the league is urging teams to scout colleges for coaches as well as players to improve the racial balance above the player level.

Al Davis...threatens NFL with anarchy.

SECTION B

The Midland Reporter-Telegram

SATURDAY, JANUARY 24, 1981

SPORTS

GENERAL NEWS/

Bulldogs go triple overtime to beat Bobcats

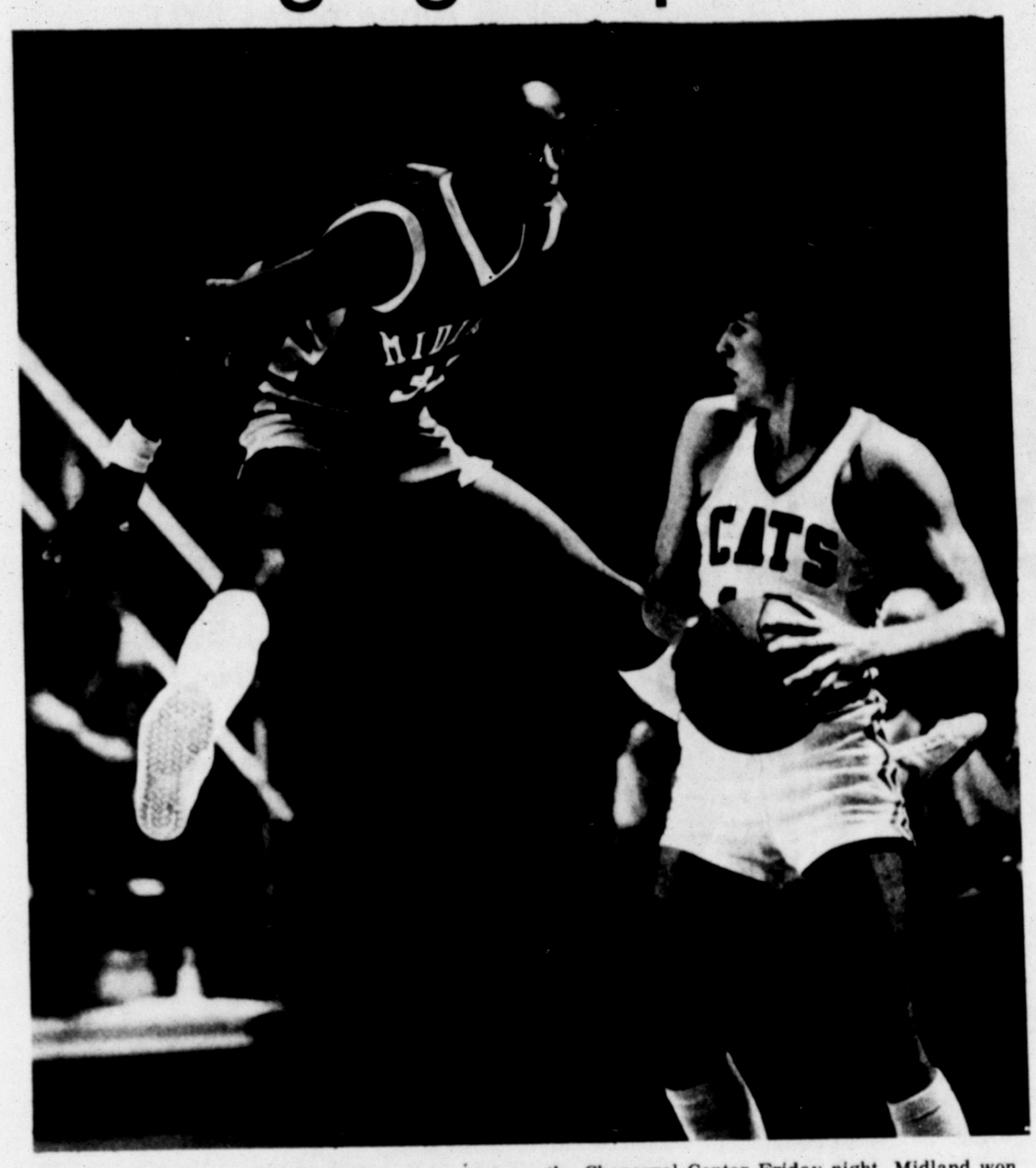

Horace Brown (32) of Midland High, leaps high into the air in trying to stop Tal Jackson of San Angelo Central during wild triple overtime game in the Chaparral Center Friday night. Midland won the game, 80-78 to stay unbeaten in the District 5-5A basketball race. (Staff Photo by Paul Gilbert).

Bulldogs retain grip on 5-5A lead

By BOB DILLON
Sports Writer

They say that the good ball clubs win the close games.

Well sir, Coach Jack Stephenson's Midland Bulldogs came from a 12-point deficit in the third quarter to down the stubborn San Angelo Central Bobcats, 80-78 in a wild triple overtime basketball game in Chaparral Center Friday night.

The victory keeps the Bulldogs unbeaten in District 5-5A circles with a 4-0 record, but the victory didn't come easy at all for the 9th-ranked team.

The game was especially big since Odessa Permian handed Abilene Cooper its first 5-5A loss to the tune of 77-54 in Odessa Friday night to leave the Pack all alone in first place.

PRESSURE-PACKED free throws byguard Mike Velasco, Don Sharnowski and Herb Johnson were the difference in the wildy-exicting game that left everybody limp afterwards.

With the score tied 74-74 after the second overtime, Central's Paul Haynes who scored 16 points, was awarded a basket on a goal-tending call on Johnson to give the Bobcats a 76-74 lead, but Sharnowski hit a shot to tie the game, 76-76 with 2:10 left in the third overtime.

VELASCO WAS fouled and the 5-9 senior guard calmy sank a pair of free throws to give the Pack a 78-76 advantage with 2:03 left.

Central's Gregg Diebitsch, who had hit a shot at the buzzer in regulation time, missed a free throw and in his frustration, fouled Sharnowksi with 57 seconds left. Sharnowski hit the first charity toss for a 79-76 lead. but missed the second one, giving the ball back to the Bobcats.

Haynes hit a jumper to cut the lead to 79-78 with 28 ticks left on the big scoreboard and Johnson gave MHS a two-point lead with 13 seconds left after he missed the front end of a one-and-one with 17 seconds left. The 6-foot-9 senior center missed the second free toss, but it didn't matter as Central had a turnover in final seven seconds as Midland was nailing down its 21st victory in 24 games.

It was a tough game for either team to lose. Central came into the game with a 2-1 district record and needed a victory badly. They left the Tall City with a 2-2 5-5A mark and a 14-7 season reading, but with a lot of respect from Midland High.

SAN ANGELO took a first period lead of 17-15 and then outscored the cold-shooting Bulldogs, 21-13 in the second period for a big 38-28 lead at intermission.

The biggest lead that the Concho Cats had was when it led 42-30 with 6:53 left in the third period on a jumper by Hercules Miller.

Then came the comeback bid by Midland as the Pack outscored the Bobacts 19-10 in the third period to get back into the game. Horace Brown, who led Midland's scoring with 22 points, hit a pair of field goals and two free throws, but it was key baskets by Michael Feldt and Johnson that cut the lead to 48-47 going into the final eight minutes of regulation play.

Johnson, who had been scoring 21 points per game in the first three district games, only had two points in the first half, but he did score seven in the third period.

Johnson's tipin with 1:08 left in the third period gave Midland the lead for the first time in the game, but Central's Miller hit a shot at the buzzer to give the Bobcats back the lead, 48-47.

The game was tied four times in the final period and it looked like Stephenson's crew was in good shape with a lead of 61-58 with 1:58 left on Brown's basket, but Central wasn't through.

Trent Mullins stole the ball and hit a basket to cut the MHS lead to 61-60 with 1:09 left and then Feldt hit the front end of a one-and-one for a 62-60 Bulldog lead, but misfired on the second with Miller coming down with the rebound.

The Bobcats raced down court where Diebitsch's shot banked through at the buzzer to send the game into overtime.

BOTH TEAMS scored four points in the first overtime to make it 66-66 going into the second overtime period.

Johnson hit a pair of free throws and Brown a basket while Miller and Cody Cox hit buckets for the Bobcats to keep the two teams tied. MHS had taken a 66-62 lead with 1:30 left before Miller and Cox hit pressure baskets.

In the second overtime, Johnson waxed hot, scoring all eight points on four baskets. Miller gave the visitors a 68-66 lead, but Johnson tied it at 68-all om his tipin.

Mullins hit a basket after a steal for a 70-68 lead, but another tipin by Johnson tied the game again with 1:06 left in the second overtime. Cox and Johns traded baskets for a 72-72 tally and then Haynes' basket with 26 seconds left made it 74-72 in favor of San Angelo.

Johnson's slam-dunk with three seconds left tied the game at 74 to send the game into the third overtime.

Midland hit 18 of 33 free throws while Central cashed in on 10 of 19 charity tosses and lost Cox and Diebitsch with five fouls.

In the junior varsity game, San Angelo posted a 50-48 victory over the MHS Bullpups in a tight one too. Lorand White led the way with 22 points for the winners while Scott Sears had eight for the Pups.

MIDLAND (80) — Herb Johnson 7-6-4-20; Horace Brown 10-2-1-22; Mike Velasco 4-2-4-10; Don Shranowksi 5-1-3-11; Michael Feldt 4-6-3-14; Justin Morret 0-0-1-0; Preston Robertson 0-0-1-0; Raymond Parker 0-1-0-1. **Totals: 31-18-20-80.**

CENTRAL (78) — Hercules Miller 11-1-4-23; Cody Cox 6-0-5-12; Paul Haynes 7-2-3-16; Jeff Latham 0-1-1-1; Gregg Diebitsch 6-4-5-16; Trent Mullins 3-2-3-8; Tal Jackson 1-0-2-2; Eddie Messinberger 0-0-1-0. **Totals: 34-10-24-78.**

Score by periods:

San Angelo	17	21	10	14	4	8	4	—78
Midland High	15	13	19	15	4	8	6	—80

Odessa Permian (77): Brown, 1-0-2; Donaway, 3-0-6; McDonald, 5-2-12; Nichols, 2-0-4; Smith, 4-1-9; McClendon, 4-1-9; Anderson, 2-5-9; Wolley, 10-0-20; Williams, 1-4-6. **Totals: 32-13-77.**

Abilene Cooper (54): Forkner, 4-0-8; McLeod, 2-1-5; Youngblut, 2-2-6; Dyess, 3-2-8; Brazzel, 4-5-13; Duschas, 2-2-6; Nash, 0-4-4; Hays, 1-0-2; Chaffey, 1-0-2. **Totals: 19-16-54.**

Score by quarters:

Permian	19	19	22	17—77
Cooper	13	13	9	19—54

Abilene High (73): Haynes, 9-3-21; Judie, 4-0-8; Wright, 3-1-7; Chalk, 6-3-15; Sasin, 1-4-6; Hargesheimer, 2-2-6; Proffitt, 3-2-8; Christian, 0-2-2. **Totals: 28-17-73.**

Odessa High (56): Olivas, 2-0-4; Nativdad, 3-3-9; Wyngart, 0-1-1; Adams, 1-0-2; Wright, 6-2-14; Mendoza, 0-4-4; Beavidez, 2-1-5; Stahl, 4-1-9; Kester, 2-0-4; Gilliland, 2-0-4. **Totals: 22-12-56.**

Score by quarters:

Abilene High	21	25	12	15—73
Odessa High	13	23	10	10—56

Midland Lee notches easy victory over Steers

By TERRY WILLIAMSON
Sports Writer

BIG SPRING — If revenge was a motive, the Midland Lee Rebels must feel a bit satisfied with their race horse 60-42 District 5-5A basketball victory here Friday night over the Big Spring Steers.

Things haven't been easy for the 11-13 Rebels this year, but on this night it seemed almost too easy. Maybe it all goes back to December when the Rebs dropped a two-point decision to these same Steers. Evidently, that loss didn't set too well with Paul Stueckler's crew because they literally blew the Steers out of the gym in what could easily be termed as no contest.

"We lost to them by two points in the Reese Air Force Base tournament and now you can see why coaches don't like to play teams in the district in pre-district games. Things like this can happen," Stueckler said after the impressive victory.

"We are just happy to get a victory under our belts, but this is nice to win big because we haven't had a lot of opportunity to do that this year. I thought we shot better, rebounded better and got some smart guard play from Randy Pepper. I think that was the big difference."

The Rebels ended a two-game district losing streak with the win after a flu bug invaded the squad. But those days now seem over and the Rebs appear to be ready to take on Odessa Permian Tuesday at Chaparral Center. Big Spring, on the other hand, fell to 9-12 on the year and 0-4 in loop play.

Pepper directed a stingy defense which didn't allow a single Steer to hit in double figures. Bobby Earl Williams, one of the top scorers in district play, came up with only nine points as did Gerald Wrightsil.

And while the tough Reb zone kept the Steers away from the basket, three Rebels soared into double figures with Olen Smith leading the way with 16 points. Alvin Dunson, the team's leading scorer who has not been hot in district play after a bad case of the flu, rebounded for 14 points and Pepper hit for 11 to add to his defensive skills.

Lee never trailed in the game and led 11-6 at the end of the first period. For all practical purposes, the Rebs put the game away in the second quarter when they exploded for 24 points with Smith and Dunson both hitting six points in the period. They gave Lee an 18-point 35-17 lead at the half.

(See REBELS, 2B)

Sports on TV...

Saturday

BASKETBALL—Notre Dame-Maryland 12:30 p.m. Ch 2.
Rice-SMU 2:30 p.m. Ch 2.
Cincinnati-St. Louis, 12:30 p.m. Ch 12.
GOLF—Phoenix Open 3 p.m., Ch 7.
BOXING-Michael Spinks-Willie Taylor, 8 p.m. Ch 12.

Sunday

BASKETBALL—Suns-76ers 11 a.m. Ch 7.
Ohio State-Virginia 1 p.m. Ch 7.
GOLF—Phoenix Open, 1 p.m. Ch 7.
FOOTBALL—Super Bowl 5 p.m. Ch 2.

Inside....

Angels give up four for Fred Lynn...3B.
Vermeil critical of Matuszak's 3 a.m. ride...2B.
Mike Ford to skip senior year at SMU...3B.
Are you ready for Jaws III?...3B.
Bowling Beat...4B.
Superdome expects Super Payday...4B.

The quotebook...

"I coached football for 20 years and even won the Super Bowl, and nobody knew me from Adam. I do a ... beer commercial or say a few words as a television analyst, and I suddenly become a celebrity. Like it? I love it." John Madden, former Oakland Raiders coach.

As three-day meet opens

COM jumps to big lead

By MIKE CRUVER
Sports Writer

The City of Midland Swim Club jumped out to a big lead after the first round of the COM ABC Swim Meet Friday at the Mabee Memorial Swim Center.

COM coach Gary Ilman said, "The kids are really fired up. This is the most enthusiasm I have since in the team since I've been at COM. They are ready to put out an excellent effort. We really want to win this meet."

Midland swimmers put 152 points on the board to easily out distance the Amarillo Aquatic Club, 47, and Odessa Aquatic Club, 36.

Ilman noted, "Our kids swam real well today. We should improved over the weekend. Some of the kids swam two races today and they did better in the second one. I don't know if they were feeling better physically or mentally, but they performed better."

COM roared through the Senior Girls 500-meter freestyle by claiming the top three spots, a fifth and seventh place finish.

Lori Thompson set the pace for COM with a first place finish in the Senior Girls 500-meter freestyle. Thompson's time, 5:16.54, was a full 10 seconds faster than second place finisher, Andrea Freeman. The winning time was .54 seconds off the pool record. Also in the event, Gretchen Koch splashed home in third, Suzi Simpson, fifth, and Michaela Hasek, 10 years old, finished seventh with a time of 6:12.6.

In the Senior Boys 500-meter freestyle, Bobby Breaux, Odessa Aquatic Club, took home top honors with a time of 5:06.85. Billy Worley, COM, finished second in 5:07.11. Third place in the event went to Mike DeMarco, Odessa. Other COM swimmers were Devin Williams, sixth, and Patrick Flamey, a "B" division swimmer, seventh with a time of 5:33.75.

Thompson and Freeman led COM with a second and third place finish in the Senior Girls 400-meter I.M. Julie Ellsworth of El Paso Aquatic Posse took home first place honors with a time of 4:49.18. Thompson's time was 4:51.12 and Freeman crossed the line at 4:49.75. COM's Simpson nabbed a fifth place in 5:16.01.

THE SENIOR Boys 400-meter IM was all COM. Midland swept the top three spots, Billy Worley, first, 4:47.20, James Shupp, second, 4:52.13, and Brian Birdwell, 5:02.94.

Caroline Reed set the pace for COM in the Girls 13-14 400-meter IM with a first place finish with a 5:10.03 reading. Polly Perry, EPAP, came in second at 5:13.17. COM only had one entry in this event.

COM took home a first in the Boys 13-14 400-meter IM behind Mike Seay's time of 5:03.14.

Rebecca Simpson flashed through the water to registar a 5:56.28 first place in the Girls 11-12 500-meter freestyle. Teammate Laura Morse splashed to second in 6:06.27. Linda Pickins picked up third with a clocking of 6:19.40.

Twelve boys went after the top spot in the Boys 11-12 500-meter freestyle and Robert Faulton of Amarillo AC caught the top rung with a 5:59.53 reading. COM's Alan Reed was right behind with a 6:00.83 clocking for second. Third went to Sam Perry of COM in 6:07.14. John Eberly and Bradley Waller of COM came in ninth and tenth respectively.

(See COM, Page 2B)

Vermeil criticizes Matuszak tour

By HAL BOCK

NEW ORLEANS (AP) — John Matuszak's 3 a.m. tour of Bourbon Street earlier this week would have earned him a ticket home if he played for the Philadelphia Eagles instead of the Oakland Raiders.

Matuszak will start at defensive end for the Raiders against the Eagles in Super Bowl XV Sunday, but he wouldn't even be in town if he were playing for Philadelphia Coach Dick Vermeil.

"He'd be home by now," Vermeil said Friday. "I'm not criticizing Oakland. I just do things my way."

THE EAGLES' coach said he thought the Matuszak affair displayed "a lack of respect for his teammates and a lack of personal discipline."

Matuszak was fined $1,000 after breaking his team's curfew Wednesday night.

Oakland Coach Tom Flores said two other Raiders' player had been fined this week, one for arriving late for a meeting and the other for leaving a notebook behind which the coach found. At least twice this week, Raiders' practice sessions were interrupted by altercations between teammates.

Vermeil, on the other hand, reported no problems with the Eagles.

"I don't have any problems," he said, "We eliminate problems. We just don't keep them around."

Vermeil said he thought the Eagles had collected less fine money than any team in the National Football League. There was a $500 fine for a player who jumped curfew during training camp and a $100 per game fine for placekicker Tony Franklin, which dates back to last season's playoffs.

Asked about the Franklin fine, Vermeil said it was imposed after the kicker tried an on-sides kick on his own. Asked if the other 10 Eagles on the field knew what was coming when Franklin tried his trick maneuver, Vermeil laughed.

John Matuszak...Mr. Hyde version

"Nobody else knew," he said. "He saw how they were lined up on the field and thought he could drop it in there and get it himself. It would have been better if he had told the 10 others."

IT WAS decided to charge Franklin $100 per game this season, "so that he doesn't forget it," he said.

Vermeil said he thought there was no way that an adventure like the Matuszak affair could help a team. "I think each player has a commitment to himself and to his teammates," he said.

There are no bed checks for the Eagles. "I trust my people," he said.

Flores reported the altercation between two linemen, one "an old vet," and the other "a young rookie."

"When they get to that point, you know you're ready to play football," he said.

The coach described the episode as a typical practice field disagreement. "There's some pushing and shoving for about 10 seconds and then they look around for somebody to break it up. If nobody does, they stop anyway," he said.

Flores said he doesn't rush in to separate players in that situation. "I move in very carefully," he said. "I jumped in once and came flying out with a sore jaw."

Earlier in the week, the Raiders' coaching staff became concerned when another drill began getting too physical. "We had to tone it down a bit," he said. "We just moved on to something else."

BOTH COACHES said they were satisfied with their teams' level of preparation for Sunday's game.

"We've had a very good week of practice," said Flores. "I think you've got two tough, hard-working teams and I expect a tough, physical battle."

"Our week has gone smoother than we anticipated," Vermeil said. "I prepared the team for worse, but it has been a better experience than I expected."

Sunday, the experience ends and the game begins.

Andrews romps over Sweetwater

ANDREWS—Jerry Alanez, a 5-8 senior, scored 37 points to lead Andrews to a 99-60 victory ovr Sweetwater in a District 4-4A basketball game here Friday night.

The win was the Mustangs' 19th in 22 games and sixth in seven district games.

Andrews faces Snyder on the road Tuesday in the final game of the first half, which has evolved into a three-way tussle between Andrews, Odessa Ector and Snyder.

Keith Brooks scored 18 and Mike Murray 17 as Andrews jumped to a 77-35 lead at the end of three quarters. The loss leaves Sweetwater with a 4-4 district record.

Andrews 99, Sweetwater 60

Andrews	22	29	26	22	—99
Sweetwater	14	14	7	25	—60

Andrews—Jerry Alanez 37, Keith Brooks 18, Mike Murray 17, Jamie Price 10. **Sweetwater**—Gerst 22, Van Dever 11.

Lamesa triumphs

LAMESA—Joey Frohman's 22 points and another 20 by Johnny Castro paced Lamesa to a 78-66 District 4-4A victory over Fort Stockton here Friday night.

Ray Morales led the Panthers with 16.

Lamesa now is 15-6 and 5-2 while Fort Stockton is 7-14 and 2-5. The Tors wind up the first half district season against Lake View at San Angelo Tuesday night.

Lamesa 78, Fort Stockton 66

Lamesa	14	22	18	25	—78
Fort Stockton	14	18	13	19	—66

Lamesa—Johnny Castro 20, Joey Frohman 22. **Fort Stockton**—Adam Gonzales 12, Ray Morales 16. Lamesa 15-6 and 5-2. Stockton 13-9 and 5-6. Tuesday: San Angelo Lake View at Lamesa.

Greenwood sweeps

GREENWOOD—Greenwood's Rangers rolled to a 90-37 district victory over Wink here Friday night as Mickey Somers led the way with 24 points. The win gives Greenwood a 19-3 record for the season.

Greenwood's Girls also notched their 19th win against three losses by defeating the Odessa Ector lassies 65-54 as Renuy Evans scored 27 points.

In JV action, the boys lost to Wink, 61-60, while the Ector girls nipped Greenwood 49-44.

Greenwood's boys go to Imperial to play Buena Vista Tuesday night while the girls are at Midland Christian.

Greenwood 90, Wink 37.

Greenwood: Lopez 2-1-5, Evans 9-1-19, Somers 8-8-24, Pyle 9-3-21, Brooks 0-2-2, Dickerson 1-5-7, Foshee 2-0-4, Ratliff 1-0-2, Higgins 1-4-6. Totals 33-24-19-90. **Wink**: Rasco 2-3-9, Quiroz 3-1-7, Collum 0-2-2, McDonald 2-2-6, Thomas 1-1-3, Eggleston 1-0-2, Ridgway 3-0-6. totals 13-11-24-37.

Halftime: Greenwood 43, Wink 11.

Greenwood Girls 65, Ector 54

Greenwood—Duke 1-3-5, Evans 10-7-27, Mobley 3-0-10, Ortiz 6-2-14, Black 3-3-9, totals 23 15 19 65. **Ector**—Bledsoe 10-0-20, Harder 10-4-24, Gates 1-0-2, Hielton 1-0-2, Martin 2-0-4, Miller 1-0-2. Totals 23 4 19 54.

Halftime: Greenwood 39, Ector 26.

Eagles hold workout

NEW ORLEANS (AP) — The Philadelphia Eagles practiced for an hour and 45 minutes Friday without pads for Sunday's Super Bowl XV against the Oakland Raiders.

The entire practice consisted of drills on specific offensive and defensive situations.

Everybody worked out, including fullback LeRoy Harris, who suffered a slighstring iniury on Thursday.

SPORTS SCOREBOARD

College basketball

Friday's College Basketball Scores

EAST

Adelphi 100, St.Mary's, Md. 76
Barrington 77, Nyack 60
Baruch 83, Dominican 77
Brandeis 78, Middlebury 60
Colgate 71, Dartmouth 70
Columbia 46, Cornell 45
Maine 90, Vermont 82
Norwich 62, Thomas Coll. 50
Plattsburgh 51, Binghamton St. 49
Potsdam St. 108, Johnson St. 60
St.Lawrence 58, RPI 55
Southampton 76, Pace 74
Trenton St. 47, Kean 45, OT

SOUTH

Bridgewater, Va. 85, Emory & Henry 74
Florida A&M 77, Delaware St. 73
N.C.Greensboro 77, Chris. Newport 71
St.Andrew's 75,N.C. Wesleyan 68
Thomas More 70, Clinch Valley 64
Va. Wesleyan 61, Greensboro Coll. 50

MIDWEST

Cent. Methodist 67, Mid-Am Nazarene 62
North Dakota 89, Augustana 53
Roosevelt 82, Blackburn 62
William Penn 78, Buena Vista 62
Wis.-Green Bay 48, Lewis 43

SOUTHWEST

Langston 81, Texas Coll. 68
LeTourneau 85, Gulf Coast Bible Coll. 41

TOURNAMENTS

Rose City Classic
First Round
Bloomfield 66, Drew 63
FDU-Madison 61, Swarthmore 49

NBA at a Glance

Eastern Conference	W	L	Pct.	GB
Atlantic Division				
Philadelphia	43	9	.827	—
Boston	41	9	.820	1
New York	30	19	.612	11½
Washington	23	28	.451	19½
New Jersey	14	38	.269	29
Central Division				
Milwaukee	37	12	.755	—
Indiana	29	22	.569	9
Chicago	24	27	.471	13½
Cleveland	20	31	.392	18
Atlanta	19	31	.380	18½
Detroit	12	39	.235	26
Western Conference				
Midwest Division				
San Antonio	33	18	.647	—
Kansas City	23	26	.451	10
Houston	22	27	.449	10
Utah	21	28	.429	11½
Denver	17	31	.354	14½
Dallas	8	43	.157	25
Pacific Division				
Phoenix	39	13	.750	—
Los Angeles	32	18	.640	6
Golden State	24	23	.511	17½
Portland	24	26	.480	19
San Diego	22	28	.440	21
Seattle	21	29	.420	22

Friday's Games

Boston 104, Indiana 103
Cleveland 108, Atlanta 98
Washington 103, Seattle 91
Houston at Kansas City, 8:30 p.m.
Chicago 106, Dallas 98
Golden State at Utah, 9:30 p.m.
Milwaukee at Phoenix, 9:35 p.m.
Denver at Los Angeles, 10:30 p.m.
New York at Portland, 10:30 p.m.

Saturday's Games

Chicago at Atlanta, 7:35 p.m.
Dallas at Indiana, 7:35 p.m.
Cleveland at Detroit, 8:05 p.m.
Utah at Houston, 8:35 p.m.
San Antonio at Denver, 9:35 p.m.
Milwaukee at San Diego, 10:05 p.m.
New York at Golden State, 11 p.m.

INDIANA (102)
McGinnis 6 3-6 15, Bantom 5 2-2 12, Edwards 7 5-5 19, Davis 5 5-5 15, Knight 5 1-1 11, Johnson 3 2-3 8, Bradley 4 4-7 12, Orr 1 0-2 2, Buse 3 0-0 7, Abernethy 1 0-0 2. Totals 40 22-33 103.

BOSTON (104)
Maxwell 4 2-2 10, Bird 14 4-4 32, Parish 6 4-6 16, Archibald 3 3-3 9, Ford 5 0-0 11, Robey 4 2-2 10, McHale 3 0-2 6, Henderson 2 4-4 8, Carr 1 0-0 2. Totals 42 19-21 104.

Indiana	2	1	23	23	38—102
Boston	1	0	25	42	16—104

Three-point goals—Ford, Buse. Total fouls—Indiana 20, Boston 27. A—13,320.

CLEVELAND (108)
Carr 9 3-4 21, Mitchell 1 13 5-6 31, Laimbeer 0 0-0 0, Bratz 3 4-4 16, Phegley 3 0-0 10, Washington 3 1-2 7, Ford 2 2-2 6, Smith 3 3-6 11, Calvin 1 2-2 4, Jordan 0 0-0 0, Hughes 0 0-0 0. Totals 41 22-28 108.

ATLANTA (98)
Drew 5 1-2 17, Pellom 2 0-0 4, Hawes 6 3-7 17, Criss 0 3-4 3, Johnson 12 4-6 28, Matthews 4 0-2 8, McMillen 3 0-0 6, Shelton 1 0-0 5, Rollins 1 3-6 7, McElroy 0 0-0 0. Totals 37 24-37 98.

Cleveland	26	27	27	28	—108
Atlanta	24	23	19	32	—98

Fouled out—Laimbeer. Total fouls—Cleveland 27, Atlanta 26. Three-point goals—Bratz 2. Technical foul—Cleveland zone defense. A—9,820.

SEATTLE (91)
Bailey 11 1-2 2 3, J.Johnson 7 8-8 22, Sikma 10 0-1 20, V.Johnson 3 1-2 7, Westphal 3 2-2 8, Brown 2 0-0 5, Hill 0 0-2 0, Hanzlik 1 2-3 4, Awtrey 0 0-0 0, Walker 1 0-0 2, Dorsey 0 0-0 0. Totals 38 14-20 91.

WASHINGTON (103)
Ballard 10 6-6 26, Collins 7 1-2 15, Hayes 2 1-2 5, Grevey 5 1-1 11, Porter 6 3-5 16, Kupchak 10 2-3 22, McCarter 0 0-0 0, Unseld 0 0-0 0, Carr 3 2-2 8. Totals 43 16-21 103.

Seattle	19	18	33	21	—91
Washington	26	25	29	23	—103

Three-point goals—Brown, Porter. Fouled out— None. Total fouls—SuperSonics 19, Bullets 16. Technical—Hayes. A—10,618.

HOUSTON (107)
Garrett 5 2-2 12, Jones 1 0-0 2, Malone 8 10-12 26, Lucas 11 3-8 14, Reid 9 3-3 21, Paults 0 0-2 12, Murphy 2 0-0 4, Dunleavy 5 0-0 10, Willoughby 2 2-2 6. Totals 41 25-30 107.

KANSAS CITY (113)
Wedman 9 0-4 22, King 5 4-4 14, Lacey 2 0-0 4, Grunfeld 5 2-3 12, Ford 13 12-12 38, Merriweather 2 1-2 5, Sanders 3 0-6 12, Douglas 7 0-0 2, Lambert 2 0-0 4. Totals 42 29-32 113.

Houston	28	29	32	29	—107
Kansas City	32	29	28	24	—113

Fouled out—Reid. Total fouls—Houston 27, Kansas City 26. A—7,296.

DALLAS (98)
LaGarde 6 3-5 15, Spanarkel 4 4-5 12, Lloyd 3 2-3 8, Huston 5 4-6 14, Mack 9 4-4 22, Robinzine 4 0-0 8, Jeelani 3 0-0 6, Davis 2 0-0 4, Pietkiewicz 3 0-0 7, Byrnes 1 0-0 2. Totals 40 17-23 98.

CHICAGO (106)
Greenwood 3 3-6 15, Kenon 8 1-3 17, Gilmore 6 4-4 16, Theus 7 4-4 18, Wilkerson 2 2-2 6, Sobers 5 6-6 16, Jones 4 0-0 8, Wilkes 2 0-0 4, Dorsett 2 2-2 6, Wortheris 0 0-0 0. Totals 41 24-27 106.

Dallas	35	19	20	24	—98
Chicago	28	23	29	26	—106

Three-point goals—Pietkiewicz. Fouled out—Lone. Total fouls—Dallas 28, Chicago 21. Technical—Bulls Coach Sloan. A—7,836.

Transactions

BASEBALL
American League

BALTIMORE ORIOLES—Announced that Sammy Stewart, pitcher, Lenn Sakata, infielder, and Benny Ayala and Gary Roenicke, outfielders, had agreed to one-year contracts.

CALIFORNIA ANGELS—Traded Joe Rudi, outfielder, and Frank Tanana and Jim Dorsey, pitchers, to the Boston Red Sox for Fred Lynn, outfielder, and Steve Renko, pitcher. Signed Jesse Jefferson, pitcher, to a one year contract. Assigned Tom Donohue, catcher, to Salt Lake City of the Pacific Coast League.

CLEVELAND INDIANS—Signed Miguel Dilone, outfielder, to a one-year contract. Signed Alan Bannister, infielder, to a two-year contract.

National League

CINCINNATI REDS—Signed Sam Mejias, outfielder, Gary Redus, Tom Lawless and Tom Foley, infielders, and Bruce Berenyi, pitcher. Announced that Ray Knight, infielder, and Doug Bair, pitcher, had agreed to terms on one-year contracts.

BASKETBALL
National Basketball Association

KANSAS CITY KINGS—Named Jeff Cohen general manager and executive vice president.

FOOTBALL
National Football League

WASHINGTON REDSKINS—Named Wayne Sevier special teams coach.

COLLEGE

LOUISIANA STATE—Named Buddy Nix offensive line coach.

NHL at a glance

National Hockey League
Campbell Conference
Patrick Division

	W	L	T	GF	GA	Pts
N.Y. Islanders	31	10	8	222	148	70
Philadelphia	28	13	7	191	136	63
Calgary	22	17	9	178	172	53
Washington	16	20	11	163	172	43
N.Y. Rangers	15	24	8	163	188	38
Smythe Division						
St. Louis	28	11	8	210	171	64
Vancouver	20	13	15	183	158	55
Chicago	20	22	6	177	194	46
Colorado	16	23	7	157	189	39
Edmonton	14	23	8	173	188	36
Winnipeg	5	33	9	148	223	19
Wales Conference						
Norris Division						
Los Angeles	28	14	7	212	175	63
Montreal	26	16	3	202	139	57
Hartford	14	23	10	179	223	38
Pittsburgh	13	24	7	172	206	37
Detroit	11	26	9	141	190	31
Adams Division						
Minnesota	23	12	11	169	135	57
Buffalo	21	10	13	178	142	57
Boston	20	19	8	179	163	48
Toronto	16	23	8	184	215	40
Quebec	11	24	12	160	204	34

Late games not included

Friday's Games

Calgary 4, Hartford 2
New York Rangers at Edmonton, (n)
Winnipeg at Colorado, (n)

Saturday's Games

Los Angeles at Boston, 1:15 p.m.
Colorado at Detroit, 7:35 p.m.
Buffalo at Washington, 7:35 p.m.
Philadelphia at Montreal, 8:05 p.m.
Quebec at New York Islanders, 8:05 p.m.
Calgary at Pittsburgh, 8:05 p.m.
Hartford at Toronto, 8:05 p.m.
New York Rangers at Vancouver, 8:05 p.m.
Edmonton at Minnesota, 9:05 p.m.
Chicago at St.Louis, 9:05 p.m.

Calgary	1	1	2—4
Hartford	0	0	2—2

First Period—1, Calgary, Nilsson 26 (MacMillan, Plett), 18:17. Penalties—Marsh, Cal, 8:52; Holt, Cal, 13:20.

Second Period—2, Calgary, Rautakallio 4 (Chouinard, Nilsson), 13:45. Penalties— Plett, Cal, 3:18; Holt, Cal, 12:01; Brubaker, Har, 12:01; Rogers, Har, 12:30; Holt, Cal, 16:39.

Third Period—3, Calgary, Houston 3 (Chouinard, Vail), 2:09. 4, Hartford, Boutette 19 (Rogers), 9:32. 5, Hartford, Nachbaur 7 (Abrahamsson, Miller), 15:21. 6, Calgary, Vail 20, 19:57. Penalties— Wapple, Cal, 3:01.

Shots on goal—Calgary 13-3-8—24. Hartford 12-10-20—42.

Goalies—Calgary, Riggin. Hartford, Garrett. A—10,206.

Phoenix golf

PHOENIX (AP) — Second-round scores Friday in the $300,000 Phoenix Open golf tournament on the 6,726-yard, par 71 Phoenix Country Club course:

Mark Lye	67-65—132
David Graham	65-68—133
Jim Nelford	66-67—133
Larry Nelson	65-69—134
Barney Thompson	71-65—136
Mike Reid	70-66—136
Jerry Pate	68-68—136
Scott Simpson	67-69—136
George Cadle	67-69—136
J.C. Snead	68-69—137
Tommy Valentine	68-69—137
John Cook	68-69—137
Bobby Wadkins	68-69—137
Andy Bean	70-67—137
Bruce Lietzke	69-68—137
Dan Pohl	67-70—137
Mike Sullivan	71-66—137
Jack Renner	69-68—137
Bob Eastwood	68-70—138
Brad Bryant	71-67—138
Scott Hoch	71-67—138
Ben Crenshaw	69-69—138
George Archer	69-69—138
Mark Hayes	69-69—138
Bobby Nichols	66-72—138
Lanny Wadkins	69-69—138
John Schroeder	66-72—138
Dennis Trixler	69-69—138
Ray Floyd	70-68—138
Mark O'Meara	71-68—139
Doug Tewell	69-70—139
Calvin Peete	72-67—139
George Burns	67-72—139
Lon Hinkle	73-66—139
Jeff Mitchell	71-68—139
Mike Morley	71-68—139
Bobby Clampett	68-71—139
Keith Fergus	67-72—139
Jim Thorpe	67-72—139
Bobby Pancratz	67-72—139
Dave Stockton	71-68—139
Lee Elder	70-69—139
Alan Tapie	70-69—139
John Adams	67-72—139
Bud Allin	73-66—139
Gibby Gilbert	67-72—139

Salary Arbitration

NEW YORK (AP) — Major-league baseball players who had filed for salary arbitration by the ended of business Friday. The deadline is noon EST Monday.

Pitchers

Mike Norris, Oakland; Dave Rajsich, Texas; Dave Heaverlo, Jim Anderson and Shane Rawley, Seattle; Bob Castillo and Bob Welch, Los Angeles; Mike Krukow, Chicago Cubs; Paul Moskau, Cincinnati; Steve Trout and Ken Kravec, Chicago White Sox; Jim Clancy, Toronto; Steve Renko, Boston; Enrique Romo, Pittsburgh; Len Barker, Cleveland; and Dennis Lamp, Chicago Cubs.

Catchers

Mike Heath, Oakland.

Infielders

Jason Thompson, California; Jim Morrison, Chicago White Sox; Ron Jackson, John Castino and Danny Goodwin, Minnesota; Paul Molitor, Milwaukee; Dave Rosello, Cleveland; and Ozzie Smith, San Diego.

Outfielders

Mike Easler, Pittsburgh; Benny Ayala, Baltimore; Steve Henderson, New York Mets; Joe Simpson, Seattle; Rick Miller, Boston; Jerry Martin, San Francisco; Billy Sample, Texas; Bob Molinaro and Thad Bosley, Chicago White Sox; Al Woods, Toronto; and Gene Richards, San Diego.

College hockey

Thursday's College Hockey Scores

Colby 8, Union 3
MIT 6, Suffolk 4
Merrimack 10, AIC 4

Colorado skiing

Aspen Highlands — 17 depth, 0 new, hard packed. **Aspen Mountain** — 12 depth, 0 new; hard packed. **Buttermilk** — 19 depth, 0 new, packed powder. **Snowmass** — 20 depth, 0 new, hard packed. **Beaver Creek** — 17 depth, 0 new, packed powder, variable. **Berthoud** — 19 depth, 0 new, packed powder. **Ski Broadmoor** — 14 depth, 0 new, hard packed. **Conquistador** — 18 depth, 0 new, packed powder. **Ski Cooper** — 25 depth, 0 new, packed powder, hard packed. **Copper Mountain** — 25 depth, 0 new; packed powder. **Crested Butte** — 17 depth, 0 new; hard packed. **Eldora** — 31 depth, 0 new; packed powder, hard packed. **Hidden Valley** — 17 depth, 0 new; hard packed. **Ski Idlewild** — 10 depth, 0 new, hard packed. **Keystone** — 24 depth, 0 new; packed powder and hard packed. **Loveland Basin** — 23 depth, 0 new, packed powder, hard packed. **Monarch** — 16 depth, 0 new, hard packed. **Powderhorn** — 27 depth, 0 new, packed powder, hard packed. **Purgatory** — 25 depth, 0 new; hard packed. **Sharktooth** — 13 depth, 0 new; packed powder. **Steamboat** — 17 depth, 0 new; packed powder, hard packed. **Sunlight** — 12½ depth, 0 new, hard packed, packed powder, obstacles. **Telluride** — 23 depth, 0 new; hard packed, obstacles. **Vail** — 19 depth, 0 new; hard packed, variable. **Winter Park** — 21 depth, 0 new; packed powder, hard packed. **Mary Jane** — 30 depth, 0 new; hard packed. **Wolf Creek** — 36 depth, 0 new; packed powder, hard packed.

Super bowl results

Super Bowl Results

Year-by-year Super Bowl results:

XIV—Jan.20, 1980; Pittsburgh (AFC) 31, Los Angeles (NFC) 19.
XIII—Jan.21, 1979; Pittsburgh (AFC) 35, Dallas (NFC) 31.
XII—Jan.15, 1978; Dallas (NFC) 27, Denver (AFC) 10.
XI—Jan.9, 1977; Oakland (AFC) 32, Minnesota (NFC) 14.
X—Jan.18, 1976; Pittsburgh (AFC) 21, Dallas (NFC) 17.
IX—Jan.12, 1975; Pittsburgh (AFC) 16, Minnesota (NFC) 6.
VIII—Jan.13, 1974; Miami (AFC) 24, Minnesota (NFC) 7.
VII—Jan.14, 1973; Miami (AFC) 14, Washington (NFC) 7.
VI—Jan.16, 1972; Dallas (NFC) 24, Miami (AFC) 3.
V—Jan.17, 1971; Baltimore (AFC) 16, Dallas (NFC) 13.
IV—Jan.11, 1970; Kansas City (AFL) 23, Minnesota (NFL) 7.
III—Jan.12, 1969; New York (AFL) 16, Baltimore (NFL) 7.
II—Jan.14, 1968; Green Bay (NFL) 33, Oakland (AFL) 14.
I—Jan.15, 1967; Green Bay (NFL) 35, Kansas City (AFL) 10.

Gregg Diebitsch (33) of San Angelo Central is sandwiched by Midland's Justin Morett (34) and Mike Velasco (4) during 80-78 triple overtime win by Coach Jack Stephenson's Bulldogs Friday night in Chaparral Center. (Staff Photo by Paul Gilbert).

Rebels post easy 60 -42 win over Big Spring

(Continued from 1B)

Lee never slowed in the third and early fourth quarters as they once built a 29-point cushion at 56-27 with six minutes left in the game when Kenneth Brown hit a layup.

Stueckler then brought in the reserves to mop up, but the final 19-point margin is kind in this case.

Big Spring never found its shooting eye and started the game with only three of 20 shots from the field while Lee was hitting five of 11. Big Spring also only hit six of 15 from the charity line while Lee connected on 18 of 28. The Rebels connected on 13 of 15 from the charity stripe through the first three quarters.

The 24 points by Lee in the second quarter was one of their best of the year as six players got in on the scoring act.

The Lee junior varsity, however, found the going rough again as they dropped their fourth straight district contest to the Steers, 69-51.

Jody Dowdy had 14 points to lead all scorers for the Steers while Tony Randle and Jerry Wrightsil both had 11. Mike Mercurio was the only Rebel in double figures with 10 points. Big Spring is now 2-2 in the JV schedule.

Midland Lee (60): Dunson, 7-0-3-14; Berry, 1-3-4-5; Smith, 3-6-4-16; Brown, 1-2-3-4; Pepper, 4-3-2-11; Van Buren, 3-2-2-8; Dickens, 0-0-1-0; Forest, 0-1-1-1; Koonce, 0-0-0-0; Blackwell, 0-1-1-1; Cherryholmes, 0-0-0-0. **Totals: 21-18-21—60.**

Big Spring (42): Williams, 4-1-4-9; Rubio, 1-1-2-3; G. Wrightsil, 4-1-2-9; Johnson, 2-1-3-5; Green, 0-0-1-0; Dotts, 4-0-2-8; D. Wrightsil, 3-1-3-7; Brazel, 0-1-2-1; Cudd, 0-0-2-0; Valenzuel, 0-0-1-0; Harris, 0-0-0-0. **Totals: 18-6-22—42.**

Score by quarters:

Midland Lee	11	24	16	9	—60
Big Spring	6	11	9	16	—42

Reynolds scores upset

PTE. CLAIRE, Que. (AP) — Top-seeded Candy Reynolds advanced to the semifinals at the Avon Futures tennis tournament by defeating Paula Smith, 6-4, 6-3 Friday night. In other quarterfinal matches, American Julie Harrington recorded a 6-2, 6-3 win over Elly Vessies of the Netherlands; Kathy Horvath downed Lea Antonopolis 6-3, 6-2, and New York's Leslie Allen easily handled Isabelle Villafer 6-1, 6-4.

COM takes big lead

(Continued from 1B)

CAROLINE REED dominated the Girls 13-14 500-meter freestyle by stroking to a first with almost a 19 second cushion over Holly Hardy, AAC. Reed finished at 5:41.88 to Hardy's 6:10.13. Merideth Hildreth of Lubbock WY, with a time of 6:30.57 claimed third.

In the Boys 13-14 500-meter freestyle, Mike Seay, COM, zipped to first with a time of 5:28.53. John Harrison, EPAP, grabbed second in 5:41.37 and third went to Edward McDonad, FBS, at 5:49.94. Wesley Evitt, COM, touched in 6:11.82 for fifth.

Heading into Saturday's 9 p.m. starting time, team standings are: COM 152, Amarillo Aquatic Club 47, Odessa Aquatic Club 36, El Paso Aquatic Posse 28, FBS 15, Lubbock YMP 14 and Lubbock WY 11.

Navratilova triumphs

CINCINNATI (AP) — Top-seeded Martina Navratilova, firing deadly accurate passing shots, breezed past unseeded Barbara Potter in 6-3, 6-1 sets Friday night and advanced into the semifinals of the $150,000 Avon Women's Tennis Championships of Cincinnati.

Ainge paces BYU to easy win over Rams

PROVO, Utah (AP) — Danny Ainge scored 22 points as 18th-ranked Brigham Young downed Colorado State 66-46 in WAC basketball Friday night.

Ainge finished the game three points from equaling the all-time high scorer in WAC history, Bob Elliott of Arizona. He scored in double figures for his 97th consecutive game, which is four short of another record.

Columbia nudges Cornell

NEW YORK (AP) — Guard Richie Gordon sank a running one-hander from 10 feet with 5:24 left to play to give Columbia a 46-45 Ivy League college basketball victory over Cornell Friday night.

Lions center Vernon Outlaw led all scorers with 14 and guard Derick Hawkins added 11. Cornell was led by Alex Reynolds with 11. Each team is 1-1 in the Ivy, having beaten each other.

Colgate nips Dartmouth

HAMILTON, N.Y. (AP) — Mike Ferrara hit for 25 points, including a turnaround jumper from the top of the key with three seconds left, to give Colgate a 71-70 college basketball victory over Dartmouth Friday night.

Colgate is 6-10, while Dartmouth fell to 8-3.

Kennedy breaks fem point mark

PURCHASE, N.Y. (AP) — Junior guard Annette Kennedy scored 70 points Friday night to break the women's college basketball single-game scoring record as she led SUNY-Purchase to a 116-21 victory over Pratt Institute.

Kennedy, who had 30 points at halftime, finished the game with 34 field goals and made two of three free throw attempts for the 70 points. She also handed out eight assists, making her directly responsible for 86 of her team's 116 points.

The 70 points scored by Kennedy eclipses the previous mark of 63 points scored by Francis Marion's Pearl Moore in 1978.

SAVING YOU MONEY IS ONE OF THE THINGS WE DO BEST

Shallow Waterbeds Is having a STOREWIDE CLEARANCE SALE! That means Storewide SAVINGS ON ALL waterbeds and waterbed Accessories! Prices start at 249.00!! A KING-SIZE SHALLOW WATERBED comes complete with:

15 YR. Warranty T-corner Mattress
Safety Liner
5 YR. U.L. Listed Heater
Fill & Drain Kit
Free Delivery & Installation
ALL BEDS COMPLETE!

SHALLOW WATERBEDS™
Tierra Del Sol
Cathbert & Midkiff

JIM MURRAY

Ready or not, Jaws III is on way

Los Angeles Times

NEW ORLEANS -- All things considered, he'd rather be in Philadelphia. Like W. C. Fields, when Ron Jaworski considered the alternative, even Philadelphia looked good.

Fields' alternative was the cemetery. Jaworski's was burial in the Rams' quarterback chart, where he was three deep.

The thing to do when you're third-string quarterback is to suck it up in silence and say things like, "So long as we're winning ..." and related platitudes. But Jaworski was audibilizing, calling his own plays.

Jaworski did everything but take out full-page ads in the Los Angeles Times or pass out handbills on Sixth and Broadway. Then he went on local radio to claim the ownership was calling the shots and it preferred the hometown glamor boy at quarterback because, well, this was Hollywood and the hero had to look like Robert Redford, which Pat Haden did, sort of.

THIS KIND of popoff behavior usually earns you a one-way ticket to Philadelphia, and Jaworski was no exception.

Most people would feel a wrench leaving palm trees and ocean waves and oranges for wind-chill factors in double digits but, when Jaworski found himself a free agent, he wrote to all 26 NFL teams. Had football, would travel.

Some of them answered. But others looked at his stats -- one touchdown and eight interceptions in three seasons -- and they decided there was a lot more wrong with Ron Jaworski than just that he didn't look enough like Robert Redford.

But Philadelphia is not used to somebody going there voluntarily and writing a letter asking first. Most people go to Philadelphia because they lost a bet.

JAWORSKI went there because his bargaining position deteriorated. When he first became a free agent, he was really free. But the collective-bargaining agreement provided for compensation when a highly paid athlete went from one team to another. "At my price," Jaworski said, "the compensation would have demanded a No. 1 and No. 2 draft choices."

But the Philadelphia Eagles found a way to trade their tight end, Charlie Young, a man whose motivation was to get out of Philadelphia, to the Rams. Philadelphia needed a quarterback. Philadelphia needed everything.

Jaworski is looking more like Robert Redford every day. He stood in the middle of the field at the Louisiana Superdome the other day while hordes of TV cameramen, guys with microphones, notebooks, tape recorders and note pads zeroed in on him, a matinee idol at last, a star in the Super Bowl. He carefully traced his Rams frustrations.

"When I went in to see the coach, Chuck Knox, one day to see why I wasn't playing, he said the word on who to start was out of his hands. I started to look up plane schedules right then and there. All I knew is, I wanted to play on some team where the coach ran the team, not the owners."

Ron Jaworski...living in exile in Philadelphia.

IN PHILADELPHIA, Dick Vermeil ran the team. Trouble is, there wasn't much to run. "When we used to huddle in the end zone in Philadelphia, fans would throw beer bottles at us. And they were full of beer. So were the fans. But you know when they throw a full bottle at you, they're mad," Jaworski recalls.

The fans were not the only cynics. "In the huddle, you'd call a play and someone would say 'Hey, man, not on my side. Run it on the other side. You trying to get me killed?'" Sometimes the only play Jaworski had left was "Who wants the ball?" They were the Philadelphia Goldbricks.

JAWORSKI wanted the ball all right. He began to harangue his teammates with such textbook pep talks that they nicknamed him "Jaws." Says Jaws: "It was the confidence factor our team lacked. I believe in psychobernetics (sic) and motivational therapy. I think every pass is going to be a touchdown."

The rap against Jaworski on the Rams was, he had a rifle for an arm. So, he threw a bullet. Jaworski could kill a bear with a football and sometimes it looked as if that was what he was trying to do. "Jaworski knocked out more receivers than Jack Tatum," a Ram coach once said. "Hey, Jaws, I just want to catch the ball, not wear it."

SOME PRO quarterbacks go through Super Bowl week as though it were third-and-long yardage and the blitz was on. They answer questions politely and keep looking at their watch.

Jaws is having the time of his life. Next to a wide receiver his favorite target is a listener. He's got all he wants this week. Jaws is like the great white in deep water. His teeth are getting a better workout than his team. But no one throws beer bottles at them in the end zone any more. They're usually running through it waving a touchdown in the air.

If Oakland cooperates, Jaws may go from third-string free agent to the biggest fish in this sea. In four years. If so, he may send a wire to the Rams' front office. "Philadelphia lovely this time of the year. Wish you were here. If you come, just mention my name. Anvwhere."

Lye hopes to end long drought in Phoenix Open

PHOENIX, Ariz. (AP) — Mark Lye, a non-winner in his fifth year on the PGA Tour, birdied two of his last three holes for a 6-under-par 65 and the second-round lead Friday in the $300,000 Phoenix Open Golf Tournament.

"Kind of a fast finish," said the lanky, 6-foot-2, 175-pound Lye.

He one-putted the last three holes, two of them for birdies, to take sole control of the top spot with a 132 total, 10 shots under par for two trips over the 6,726-yard Phoenix Country Club course which, as usual, yielded some extremely low scores.

"I started the same way at both Tucson and the Hope," he said. "I got off with some good scores early. But I've been shooting some high numbers in the last round.

"I'm still kind of jumpy, this early in the season, and I just hope I can finish a little better here."

From a position among the leaders going into the last 18 holes of play in each of the last two tournaments, he dropped far back with closing rounds of 73 and 75.

This time, however, he got around without a bogey and holed two very long putts to move a single stroke in front of Australian David Graham and Canadian Jim Nelford, tied at 133.

Graham, a former American PGA national champion, shot a 68 in the mild, cloudy weather, and Nelford, who swings right-handed and putts left-handed, had a 67.

Graham and Nelford each had some minor problems, however. Nelford hit his first tee shot into an adjacent fairway but managed to save par. He failed to birdie any of the par-5 holes.

Angels give up 4 to land Fred Lynn

BOSTON (AP) — Fred Lynn, the all-star center fielder seeking his freedom from the Boston Red Sox through free agency, was traded Friday to California and signed a four-year contract with the Angels, the clubs announced.

"I've got a contract in front of me with his name on it and that of (American League President) Lee MacPhail," Angels Vice President E.J. "Buzzie" Bavasi said. "He's ours free and clear ... except now we have to pay him."

Lynn, one of baseball's top outfielders and an all-star in each of his six major league seasons, went to California with veteran pitcher Steve Renko for outfielder Joe Rudi and pitchers Frank Tanana and Jim Dorsey.

The Red Sox had been involved in a disagreement over whether Lynn and catcher Carlton Fisk, who were going into the option years of their contracts with Boston, were free agents.

Parties for both sides met in New York on Thursday and at the time the trade was announced a hearing was under way involving Marvin Miller, director of the Players' Association, Raymond Grebey, director of the owners' Player Relations Committee, and arbitrator Raymond Goetz.

"The players association and the player relations committee agreed that the arbitration would be dropped if a deal could be reached to Fred's satisfaction," Bavasi said in California.

Miller said there had been an attempt to resolve the Fisk case before it went to arbitration, but no solution was reached.

Boston owner Buddy Leroux said Lynn, the American League's most valuable player and rookie of the year in 1975, had agreed to a four-year deal. No other terms were disclosed.

Ralph Houk, the new manager of the Red Sox, said, "Considering the circumstances I think it's a hell of a trade. After all there was a chance we wouldn't have gotten anything for him. I really feel much better about our starting pitching now.

"Everyone tells me that Tanana threw 100 percent in the second half of last season. We know he doesn't have the zip he once had. However he knows how to move the ball around and has control. The number one factor is that all his life he's been a winner."

In the lefty-swinging, lefty-fielding Lynn, the Angels picked up a .308 lifetime hitter who led the American League with a .333 batting average in 1979.

He broke into the majors in 1974, playing briefly with Boston, then batted .331 with 21 home runs and 105 runs batted in in 1975. He missed the last 37 games of last season with a broken toe and finished with a .301 average.

"We gave up some people who were valuable to this club," Bavasi said. "However, you have to keep in mind the fact two of the three players (Tanana and Rudi) would be eligible for free agency at the end of the 1981 season. Lynn gives our club a few dimensions we lacked last year...He knows how to play the game."

The key to the deal for the Red Sox is Tanana, a one-time flame-throwing left-hander who sat out nearly two months of the 1979 season with tendinitis. After a rocky start last year, he came on and finished with an 11-12 record for the Angels, who ended up in sixth place in the American League West with a 65-95 mark.

SCRATCHPAD

Ex-Midland Cub inks with Yanks for $200,000

Compiled from R-T wire services

Former **Midland Cub Ron Davis**, No.2 pitcher in the **Yankees'** bullpen last season with a 9-3 record, 2.95 ERA, agreed to a one-year contract reportedly worth $200,000. "This is more money than I expected to get," said Davis, who had been mentioned in trade talks earlier this winter. "It's more money than I could've gotten from any team they could have traded me to. I'm as happy as Dave Winfield, even if I'm not as rich."...

California's Angels signed free agent **Jesse Jefferson**, a nine-year major league veteran aftera 4-13 season at Toronto last year. To make room for him, catcher Tom Donohue was assigned to Salt Lake City...

Houston Oilers running back **Earl Campbell** is sorry his contractual demands have created ill feelings among many fans. "I apologize to the fans that things have gotten out of perspective and I want them to know Earl Campbell loves football and the State of Texas." The three-time NFL rushing champion has been criticized since agent Witt Stewart asked the Oilers to renegotiate Campbell's contract at $1 million per year or trade him. Campbell also admitted he was happy to hear that the state Legislature might honor him as a Texas hero, along with Davy Crockett and Sam Houston. "That's really nice because I'm still alive to appreciate it and I always hate it when people are honored after they're dead ... This would be a great thing to happen to a guy who is only 24 years old."

The **NBA** Expansion Committee rejected a proposal to expand "at this time" by the league's Expansion Committee Friday, turning down the plan submitted by industrialist Nelson Skalbania to establish a team in **Vancouver** next season...

Undefeated **Michael Spinks** hopes to solidify his ranking as No. 1 challenger for the light-heavyweight crown with an impressive showing today against **Willie Taylor**...

Del. **Thomas J. Mooney**, an avid sports buff who says he is the father of "the best 10-year-old quarterback in the country," has introduced legislation that would make some sports violence a crime, telling the House Judiciary Committee there has been "an alarming trend toward excessive violence in all pro sports."...

Denver Nuggets officials have agreed in principle to sell the team to **Peter Gilbert**, a cable televisiion executive from Buffalo, N.Y...

Roosevelt Raceway ruled out any additional economic concessions to its mutuel clerks Friday following their rejection of a proposed four-year contract. Meanwhile, the track planned to continue the operation it began Monday with the season opener: the public was kept off the premises while the track ran races for wagering only through off-track betting offices...

South Carolina extended basketball Coach **Bill Foster's** five-year contract through June 30, 1986. USC President James B. Holderman said "Coach Foster has done exactly what we knew he would do — revitalize our men's basketball program by inspiring his players to outstanding performances and attracting top prospects to the Carolina program"... —TED BATTLES

Mike Ford decides not to return for senior year

DALLAS (AP) — Southern Methodist quarterback Mike Ford, the nation's total offense leader his sophomore season, announced Friday he will not return to the team next fall for his final year of eligibility.

In three years at SMU, Ford became the second-ranked quarterback in Mustang history and was the No. 8 quarterback in NCAA history with 6,239 yards.

Ford had been considering the move since being replaced in midseason last year by freshman Jay McIlhenny.

"I'm not going to play next year. From now on, I'm just going to be a student and work toward finishing my degree requirements," Ford said.

"I've been thinking about it especially hard the past two or three weeks, and it's just something I feel I had to do. This is a decision Mike Ford made, and it's a decision Mike Ford will have to live with. I've had a good career at SMU, and there are no hard feelings toward either SMU or Coach (Ron) Meyer."

Ford said he hasn't decided yet whether to try to play professional football.

"I will try to stay in shape and keep throwing the ball around," said Ford, who is ineligible for the 1981 NFL draft since he has a year of college eligibility remaining.

Ford missed the 1979 season after injuring a knee in the second game of the season, but returned to start the first six games of the 1980 season before Meyer benched him and made McIlhenny the starter.

He saw only sparse duty the rest of the year.

Byers Hope captures Sunland run

SUNLAND PARK, N.M. (AP) — Byers Hope, with Bobbie Don Harmon up, recovered in the final strides to foil a stiff challenge by Catonie and win Friday's 5½-furlong feature race at Sunland Park horse race track.

Running as a 5-1 outsider, Byers Hope assumed an early lead in the race and kept pace with 8-1 longshot Joe Humphrey.

First — 6½ furlongs; Daddy Kingdom 4.80, 2.40, 2.40; Hex Pente 3.40, 3.20; (DH) Queen Of Cards 3.80; (DH) All The Way Renee 3.80. T — 1:22 3-5.

Second — 1 mile; Malicious Rick 8.60, 5.60, 3.20; Logan's Policy 11.00, 6.80; Proud Velvet 3.00. T — 1:42 3-5. Daily Double — $14.80. Quinella — $52.00.

Third — 440 yards; My Hula 4.60, 2.80, 2.20; Wind Royal 3.20, 2.60; Justa Hot Shot 3.00. T — :22.59. Quinella — $9.60.

Fourth — 400 yards; Feature Man 11.40, 5.20, 4.60; Father Knows When 4.60, 3.80; Wakemealso 3.80. T — :20.23. Quinella — $18.00.

Fifth — Brendas Cupa Te 5.60, 4.00, 3.60; Leavem Lucille 8.00, 5.80; Rocketo 9.00. T — :26.12. Quinella — $31.80.

Sixth — 6 furlongs; Hope He Can 7.00, 4.80, 3.20; Rusty Rene 13.40, 7.00; Ski Mask 4.00. T — 1:13 3-5. Quinella — $118.00.

Seventh — 870 yards; Plenty Of Clover 6.00, 4.00, 2.80; Swinging Breeze 3.80, 3.40; Via Moon 4.20. T — :46.50. Quinella — $23.00.

Eighth — 6 furlongs; Tack Talk 36.00, 13.00, 8.80; Windy's Gift 5.60, 3.80; Dineabit 4.80. T — 1:13 1-5. Quinella — $122.40.

Ninth — 5½ furlongs; Byers Hope 12.80, 6.00, 6.20; Catonie 5.40, 5.20; Joe Humphrey 4.60. T — 1:05 1-5. Quinella — $59.00.

Tenth — 6½ furlongs; I'm Cute 16.80, 7.00, 7.40; Sweet M And M 6.80, 5.20; Nanklou 14.20. T — 1:22 3-5.

Eleventh — 1 mile; Chopper's Alibi 15.40, 9.20, 6.20; Choppy Jester 17.20, 6.80; Remle C 4.20. T — 1:43 1-5.

Big Q — $5,872.60.
Quinella — $97.80.
Handle — $187,744.
Attendance — 2,103.

36 players seek arbitration

NEW YORK (AP) — California slugger Jason Thompson, Milwaukee infielder Paul Molitor and Oakland pitcher Mike Norris head a list of 36 major league players who have filed for salary arbitration, the baseball owners' Player Relations Committee said Friday.

The number is far short of the record 65 arbitration requests filed last year, said Sandra Dengler, the committee's contract administrator.

She noted, however, that players had until noon EST Monday to submit arbitration requests.

Among the teams, the Chicago White Sox had five players sign up while Seattle had four. Minnesota has three; Texas, Los Angeles, Toronto, San Diego, Cleveland, Boston, Oakland, Pittsburgh and the and the Chicago Cubs two each, and California, the New York Mets, Milwaukee, Cincinnati, San Francisco and Baltimore one apiece.

THOMPSON batted .288 with 21 home runs and 90 runs batted in during the 1980 season; Molitor batted .304 and stole 34 bases, and Norris was 22-9 with a 2.54 ERA and runner-up in the American League Cy Young Award balloting.

Other top players applying for salary arbitration included Boston outfielder Rick Miller; Mets outfielder Steve Henderson; Dodgers pitchers Bob Welch and Bob Castillo, and Twins third baseman John Castino.

Players with between two and six years of major league service have the right to file for arbitration, starting Jan. 15. Those who file may still come to terms on new contracts with their clubs before the arbitration sessions begin Feb.1.

If a case goes to arbitration, both sides submit salary figures and supporting material, and the arbitrator selects one of the pay offers as binding.

Dengler said that, last year, 26 of the 65 players who filed went through arbitration, with the others coming to terms independently. Of those players who went to arbitration, she said, 15 won their cases, including all five Oakland players involved.

Dengler also said that veteran infielder Lenny Randle had been passed over by all the teams in a special free-agent draft conducted Friday by tele-

9 golfers qualify

SARASOTA, Fla. (AP) — Nine golfers emerged from LPGA winter qualifying Friday at Bent Tree Golf & Racquet Club in Sarasota.

Yuko Moriguchi, who led throughout the tournament, was the medalist with a four-round, 3-under-par 285.

Other qualifiers were Brenda Goldsmith, San Antonio, Texas, 292; Elaine Hand, Douglas, Ga.; Kyle O'Brien, Indianapolis, 299; Ayako Okamoto, Japan, 299; June Staton, Brandon, Fla., 301; Deanie Brown, Tuscon, Ariz., 301; Mindy Moore, Boca Raton, Fla., 305; Barbara Riedl, Tampa, Fla., 306.

For PROMPT SERVICE CALL 682-5311

(Before 7:30 p. m. weekdays. Before 11:00 a. m. Saturday and Sunday).

We want you to have YOUR NEWSPAPER ON TIME EVERY TIME

The Midland Reporter-Telegram

"Super Bowl Special"

BEAMEISTER LIEBFRAUMILCH

$3.99

1.5 LITERS

Medium Dry Table Wine Imported From Germany

PERRIER WATER 89¢ 23 OZ. Bottle

JERO BLOODY MARY Mix 99¢ Qt.

FRANZIA CALIFORNIA WINES

3-LITERS ONLY $3.99

Delicious Table Wines At A Great Price-All Flavors

SCHILTZ BEER

Super Bowl Special! 12-Pack Carton Save 1.24 $3.79

Special Prices Good Thru Tuesday Jan. 27

jimmy's WINE BEER & LIQUOR

RUFUS CORRALES-Wine Master

1024 Andrews Hwy. Midland, Tx 79701 699-5124

BOWLING BEAT

Pro Am, Ladies play top schedule

By RANDY ISENBERG

Upcoming events: Pro Am at Super Bowl 3 and 5 p.m. Today. Super Bowl Ladies Invitational Jan. 24-25, Jan. 31-Feb..1, Feb. 6-7.

Air Park Lanes and Dellwood Lanes will hold ara qualifying for the million dollar team tournament. The event is open to all league teams that bowl in leagues in the area.

The first local qualifying tournament begins Jan. 31-Feb. 1. Special squads for whole leagues or out-of-town groups also will be held. Weekly qualifiers will advance to the inhouse qualifying on June 20 to compete for the spot in Las Vegas. Each spot in the national tournament is worth $1,000, the price Air Park Lanes paid for each spot and the cost of conducting the tournament.

In the National finals, 600 places will share in the Million Dollar prize fund with the first place team receiving $100,000.

On the league front:

Marathon Mixed: Roy Ham 216-530; Jerry Harris 517; Bob Wilcox 502, John Talor 528; Gary Nikes 519. Texaco Stars: Steve Masoner 229-582; Norm Schuler 212-217-620; Al Robards 200; Jimmie Caldwell 207-547; A.Wilson 186-508; Susi Yahney 190-473. Rock-n-Roll Senior Citizens: Lonna Wise 146-426. Midland Teachers: Mae Beth Tryon 192-519; Newt Woods 223-605; Wayne Butler 212-545; Naomi Malson 192-514; Vern Hines 215-528; Orvil Mitchell 223-202-570. Tuesday Twosome: Anna Vee Wilcox 185-472; Lou Scheets 175-484; Diane Maker 184; Christi Smith 5-10, Diane Maker 4-7-10; Bonnie Saunders 3-10; Ellen Hilburn 3-10; Linda Bledsoe 5-7.

Pins Up: Lean Gerhard 192-174-501; Joyce Stewart 215, first 200, 106 average; Evelyn O'Neal 188-487; Louise Logsdon 458, Barb Hilliard 4-7-10; Evelyn O'Neal 5-10. Air Park Classic: Mark Triplet 204; Tommy Bolin 215; Robert DeFrank 210; Karen Jordan 213; Mark Land 201; Tommy Gammage 232-249-660; Jim Burnett 221-200-614; Lorenzo Davila 218, Leonard Rodriques 206; Mike Jackson 207. Basin Mixed: Royce Gleghorn 215, Tom Sharrick 201-549; Dave Hardin 217, Jerry Vorheis 509. Air Park Classic Scratch (1-19) Jim Ledbetter 290-225-704; Vern Williams 202; Paul Armendariz 214; David Hambright 200, Tommy Gammage 209; Leslie King 225; Darrell Hambright 225; Tito Velasco 204-221; Mark Triple 223; Rod Dameron 205-230-627; Lowell Darling 207. Major: Cliff Summers 215, Howard Shelton 212-218; Bo Randolph 201; Billy Mays 211; Adam Villareal 202, Floyd Williams 202; Blackie Baker 208; D.D. Woodberry 227-237-246-710. Keglers: Dick Johnson 212, Tommy Hogue 202, Cliffa Hogue 211; Roy Barrett 211; Joe Trueiove 222, L Kay Sutton 221, Clint Benefield 244, Patsy Wallin 205, Phil White 202, Loren Guess 246, Gretchen White 226-245-642; Reggie Weeks 206, Brenda Weeks 206, Don Bannin 209; Jo Ann King 213, ross Graham 235-212-618. High Sky Ladies: Ila Reed 236-208-628; Jane Bannin 157; Glynna Holley 233-575; Rita Hyman 526; Debi Garner 527; Dot Wilkerson 202-538; Marge Benefield 520, Norma Johnson 202-518; Joe Randolph 206-531; LaVon Cvockett 502; Jimmie Crouch 509; Norma Hill 504; Lynda Clark 202; Jackie Sutton 209, Martha McTeer 511. Hopeful: Carolyn Keeley Fran Nobles 551, Joann Bowen 200-541; Marty Culp 535; Ethel Whisler 517, Jane Bannin 502. Silk Stocking: Carolyn Keely 209-219-588; Doris McCabe 200-584; Benita Gibson 529, Joe Ann Bowen 523, Norma Hill 505. Industrial: Tom Malliard 214, Paul Petree 213, Jack Little 205; Floyd Williams 200, Robert Valinis 219, Forrest Riggs 202, Ken Culp 223, Sam Jones 205, Jim Rodgers 203, Roy Kirkpatrick 216, Doug Wright 212, Gary Stephens 202.

Petroleum American: Ken Culp 201, 202, Oscar Strain 217, Bill Thorsen 205-214; Danny Green 206, Mike Goode 201, Mingo Valencia 201, Mike Reed 203, Jimmy Day 203, Dick Johnson 224, Jack Francis 207-204; Mac MacCurdy 252, John Melton 206, Bob Carrens 221, Rick Cast 211, Paul Bavernfund 203, Orvil Mitchell 203, Swede Enriquez 203-204. Silk Stocking: Pam Poe 552, Doris McCambe 234, Geneva Nicholson 209, Joe Ann Bowen 527, Cliffa Hogue 516, Evelyn Eaton 213, Nancy Martin 514, Mary Parmer 514, Lida Fraga 201, Norma Hill 508, Doni Ragan 506. Mop & Broom: Shirey Stokes 204-219-555; Judi Repman 215-547; Betty Seay 204-528; Norma Hill 516, Carolyn Keeley 519; Pat Burton 515, Wanda Anthony 201-535; Cathy Muse 537. Ladies Scratch Trio: Doris McCabe 314, Joanna King 314; Leona Church 211, Jane Bannin 200, Betty Scott 202, Patsy Wallin 203, Lily Lacy 202. Oil Stars: Terry Wilks 206-212-235-653; Mark Thomas 229-212-614; Rex Worrell 214; Ross Graham 210; Choya Young 228, Bill Theobald 214-204, Ken Moore 204, Jack Moore 200; Mike Goode 203; D.D. Woodberry 201-247-621; Sonny Poole 219; Roy Barrett 200, Clint Benefield 235-244-639; L Ray Sutton 204; Bob Fielding 202; Don Bannin 211; Phil White 224-214; Terry McFarland 223, Ken Culp 209, Dwayne King 204-220-202-626; Jesse Carrasco 186 triplicate; Rike Tipton 194 triplicate. His & Hers Mixed: Burt Evans 505, Betty Seay 195-518; Alltie Offield 514, Mary Day 209-528; Earnest Cox 515; Jack Little 224-507; Wanda Robertson 215-531; George Bogle 229-604; Jr Robertson 511; Larry Alldredge 206-519. Chicano Ladies: Hortencia Urias 200-202-566; Christine Rodriquez 222-571; Deanna Gutierrez 213-524. Tall City Mixed: Lee Roy Shannon 205-533; Mike Savage 554; Jerry Patrick 206-507; Mike Worley 510; Joe Jackson 514; Fred Johnson 202. Monday Night Church: Jim Campbell 228-605; J.D. Atchley 181-529; David Harrington 203; Bonnie Saunders 182-470; Pat Barr 188, David Brawell 206-583. Dellwood Mixed: Jim Ledbetter 232-222-645; John Poe 203-545; Laverna Ledbetter 193-529.

Tournament results— Holiday Doubles at Air Park. 1. Lorenzo Davila-Ruben Urias. 2. Tom Sanders-Jody Sanders. Dellwood Lanes: Jeff Minnich-Brian Gillette. 2. Vern Williams-Linda Williams. 3. Pennie Poole-Cliff Holloway. Splits a Strike Youth Tournament— Bantams: Ashley Newman 1570, Kevin Carmody 523, Robert Bustillos 505. Chad Marlowe high game. Juniors: Skipper Shellabarger 629, Bobby Gutierrez 597, Lisa Ramirez, high series girls. Seniors: Valton Acree 712, Robbie Powell 705, Stacy Field, girls 673. Crazy 8. Bantams—1.Robert Bustillos. 2. Pat Lacy. Girls 1. Lavette Wallace. Junior girls: 1. Patti Morgan 586. Boys: 1. Jerry Upton. 2. Skipper Shellenbarger. Seniors. 1.-Valton Acree. 2. Robbie Powell. Girls 1. Stacy Fielding.

TEE TIME

Hogan Park slates active spring play

BY REX WORRELL
Hogan Park Golf Pro

Hogan Park Golf Course has a heavy tournament schedule for 1981 so far. Through June, it looks like this:

Feb. 16—Chevron; Feb. 21-22—HPMGA. March 1. Chicano Gofl Association. 19—District 5-5A girls. 21-22—HPMGA. 26—HPWGA Guest Day. April 4—Exxon. 5—Chicano GA. 12—BGA. 18—ARCO. 25-26—Kiwanis. 27-29—HPWGA Handicap. April 30-May 2— API. 3—Chicano GA. 7—Right of Way. 9-Chicano GA. 14—HPWGA Invitational. 15—Sheridan. 16—Drilco. 17—U.S. Open practice round. 18—U.S. Open Qualifying. 23-25—HPMGA Partnership. 30—HPWGA Couples Tournament. June 1. Texaco. 13-14—HPMGA. 19—BGA. 27-28—Permian Basin Partnership.

Hogan Park Women's Golf Association Play Day results for Jan. 22: 18-hole (most fives) First flight: Charlotte Marburger, 7. Second Flight: Margaret Mills-Marilynn Philpy, 6. Third Flight: Lucha Haskins, 3. Not enough participated in the nine hole flight to warrant awarding a prize...

Next Thursday's Play Day will be Least Penalties, or Penalty Play. The pairings:

18-hole division—Pat Walter, Dottie Turk, Ginny Piette, Betty Mathis; Annelle Mack, Margaret Mills, Ella Heath, Gloria Dellenback; Charlotte Marburger, Jo Ladaga, Merrilyn Walker, Gene Velten; Dede Plank, Dorothy Melzer, Polly Mackey, Merla Ketner; Muriel Inman, Jane Gill, Betty Cobb, Renee Beique; Jane Wagner, Margaret Stricker, Maureen Phillips, Florence Malley; Nell Kimball, Helen Johnson, Lois Guthrie, Bernice Cox; Helen Brant, Chatta Mee, Jane Thomas, Marilyon Philpy; Gerry Fesmire, Jeane Allen, Bernice Webb; Wilma Cox, Maxine Buskirk Lucha Haskins. 9-hole division—Nancy Cox, Margaret Rhea, Peggy Mattina; Rita Boe, Rosa Lee Cook, Margaret Moore, Jean Connor, Dorothy Wilma Allenson; Barbara Larsen Blythe Thomas.

Q-backs draw top $$ in NFL

NEW YORK (AP) — The average player in the National Football League makes $78,657 a year, with quarterbacks far and away the highest paid, the NFL Management Council said Friday.

The 1980 average for 1,532 players represented a 14.3 percent increase from the previous season, added the council, which represents the owners of the league's teams. The total payroll was $120.4 million, it said.

According to the council, 87 quarterbacks under contract at the end of the 1980 regular season made an average of $131,206. Defensive linemen were the second-highest-paid group, at $85,683, followed by running backs, $83,496; receivers, $75,968; offensive linemen, $74,596; linebackers, $70,753; defensive backs, $68,753, and kickers, $60,861.

The NFL's highest-paid player is Chicago Bears running back Walter Payton, who makes about $500,000 a year, according to an NFL spokesman.

The survey, conducted for the fourth year in a row, did not include pay for post or preseason games, performance bonuses and club contributions to the players' pension and insurance plans, the NFLMC said.

College Hockey

Friday's College Hockey Scores
Boston College 3, St. Lawrence 2
Buffalo 5, Plattsburg St. 5, OT
Canisius 5, Geneseo St. 1
Colby 6, North Adams 0
Hamilton 5, Holy Cross 2
RPI 6, Providence 5, OT
Minnesota 6, Michigan 2

Garvey eyes Raider move to LA

NEW ORLEANS (AP) — An Oakland Raider move to Los Angeles might give the NFL Players Association a chance to bargain with that team separately from the league as a whole, the association director says.

"It poses interesting prospects," Ed Garvey said Thursday. "What if Al Davis (Raiders owner) becomes free from the league and he signed an agreement with the NFLPA that his players get a gross share of the team's revenues? Or that he can't trade his players without their permission?"

If Davis is able to defy the league rules in moving, "it seems clear he would be able to withdraw from the collective bargaining agreement," Garvey said.

Knife for Mike

EAST RUTHERFORD, N.J. (AP) — The New Jersey Nets' team physician confirmed Friday that rookie center Mike Gminski will undergo surgery at the end of the season to repair a pinched nerve in his elbow.

"Mike injured his elbow ... and there is some scarring where the nerve runs next to the bone, which is putting pressure on the nerve," Dr. Allan Levy said Friday. "He has lost some sensation in his hand and we have to go in and release that scar tissue to let the nerve breathe again."

Daytona crash

DAYTONA BEACH, Fla. (AP) — Rookie Stan Barrett escaped injury when he lost control of his 1981 Pontiac Grand Prix Friday and slammed into the inside retaining wall during testing for the upcoming Daytona 500 at Daytona International Speedway.

Superdome sees Super as Super payday

NEW ORLEANS (AP) — The people who operate parking and other concessions expect Super Bowl XV to produce the biggest payday in the five years that the Louisiana Superdome has been open.

Bob Rummel, vice president for finances and administration at Hyatt Management Corp., said Sunday income should exceed $150,000, compared with the record $113,993 concessions income for Super Bowl XII played here in 1978.

Rummel said he estimated Sunday parking income would near $24,000, compared with $15,982 three years ago, and Hyatt's share of Dome concessions might approach $125,000, compared with $98,000 for Super Bowl XII.

Morris Auerbach, food and beverage director for Ogden Food Corp., also expected Super Bowl XV to shatter Super Bowl XII's record concession income of $448,419 from 77,000 fans. He said the average sale of $5,82 per spectator was the highest ever recorded for any arena event anywhere.

The $448,419 does not include proceeds from private parties catered by Ogden at the Superdome, which officials said probably pushed Ogden's total 1978 gross income beyond $600,000.

Rummel said total Ogden concession sales Sunday should exceed $600,000 in the stands. Other Superdome officials guessed Ogden's gross proceeds would exceed $800,000, including private catering for at least 15 brunches, parties and postgame dinners in the Stadium Club or four quadrant rooms.

WOLFE NURSERY
The South's Finest Garden Centers
WOLFE NURSERY SINCE 1919

FRUIT, PECAN & SHADE TREE FEST

Fine Fruit Trees 9.99 ea.
BALLED IN RICH EARTH
PEAR: Pineapple, Leconte, Kieffer.
APRICOT: Moorpark, Early Golden
PLUM: Santa Rosa, All Red
APPLE: Anna, Ein Shamer
CHERRY: Bing & Montmorency
NECTARINE: Surecrop, Golden

Dwarf Fruit Trees
Balled in rich earth. Ideal for small areas: patio, porch, deck or balcony. Choose peach, apple, plum.
9.99 ea.

Papershell Pecan Trees
Over 50 years of experience, knowledge and pride have been incorporated in growing Wolfe's pecan trees in Stephenville, Texas.
• CHEROKEE • WICHITA • CHOCTAW
• CHEYENNE • STUART • MAHAN
• WESTERN SCHLEY
4-5 ft. 13.99 ea. 2 for $24
5-6 ft. 16.99

DORMANT OIL
Spray your fruit & pecan trees to prevent insect damage.
QT. 3.19

Shade Trees
Shade your yard with these fast growing varieties. Balled in rich earth. 6-8 ft.
FRUITLESS MULBERRY
Bright green foliage and rapid growth in hot climate makes this an excellent shade tree choice for this region. 6-8 ft.
SILVER MAPLE
A fast growing graceful tree. Light green leaves with silvery undersides. A popular tree for our area. 6-8 ft.
Your choice 12.99

The Planting Pair...
PERMA GRO MULCH 3 cu. ft. 3.98
ROOT STIMULATOR QT. 3.59

Tropicals
Selection includes: Dracaena Marginata, Dracaena Warneckii, Dracaena Janet Craig, Massangeana Cane & Dieffenbachia Perfection.
8" pots Your Choice 6.88

127 Northland Shopping Center at Scharbauer Drive and Avenue "A" 684-7804
OPEN 9-6 MON-SAT 10-6 SUN

YOU CAN'T BEAT THE SYSTEM.

THE THERMADOR Cook'n Vent HOODLESS COOKING SYSTEM

Introducing, a dramatic new approach to countertop cooking. The Thermador Cook 'n' Vent. It's a complete and compact hoodless cooking system: 36" Griddle 'n' Grill cooktop, exclusive elevating intake vent, and powerful remote ventilator. Compare Cook 'n' Vent's features with any other hoodless cooktop. You'll find that you really can't beat the Thermador system.

Cook 'n' Vent features include...
- A complete system—no modules to connect and disconnect.
- Intake unit is raised and lowered by a single control button.
- Compact 36" size—fits standard cabinets.
- Compact mechanism saves valuable cabinet storage space.
- Dishwasher-size filters are easily accessible.
- Remote ventilator provides quiet and efficient pulling power.
- Cooktop lifts up for easy cleaning.
- Available in Stainless Steel or Porcelain Enamel Colors.

Thermador The Elegant Difference

The Club's Good Housekeeping Seal
"Our place is where prices are born, not raised"

Free Home Delivery
TOWN & COUNTRY SHOPPING CENTER 694-1628
Service Phone 694-7974
Mon.-Fri. 9-6 Sat. 9-6

LUSKEY'S

January Specials!

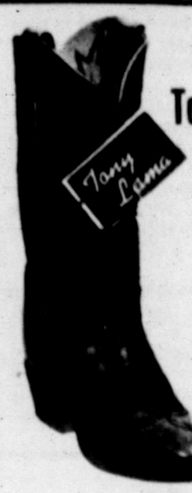

BOOTS
Tony Lama Peanut Brittle Shark
Reg. 169.95 NOW $109.95
SPECIAL GROUPS OF TONY LAMA BOOTS
NOW $52.95
$79.95
$89.95
Tony Lama Honey Blonded Lizard
Reg. 199.95 NOW $159.95
Ladies Boots Special Group
$89.95
Ladies Tony Lama Lizard Boots
Reg. 199.95 NOW $159.95

LADIES DEPARTMENT
Down filled & Poly Coats & Vests 1/3 OFF REG. PRICE
Leather Coats 1/3 OFF REG. PRICE
Special Group Ladies Blouses & Pants 1/2 OFF REG. PRICE
Boy O Boy Wrangler Jeans 20% OFF REG. PRICE

Students & Boys Wear
Wrangler Denim Jeans $12.95
Boys Shirts 20% OFF REG. PRICE
Student & Boys Fashion Jeans 1/3 OFF REG. PRICE
Boys Coats & Vest ALL 1/3 OFF REG. PRICE

MEN'S DEPARTMENT
Mens Fashion Pants 1/2 Price 3 Racks
Down filled & Poly. Coats & Vest 1/3 OFF REG. PRICE
Leather Coats 1/3 OFF REG. PRICE
Special Group Suits 1/2 OFF REG. PRICE
All other Mens Suits 20% OFF REG. PRICE
All Mens Sport Coats 1/3 OFF REG. PRICE
Mens knit & Velour Long Sleeve Shirts 1/2 PRICE
Levi Saddleman Jeans $14.95
Wrangler Denim Jeans $13.95
Levi & Wrangler 100% Polyester Jeans 20% OFF REG. PRICE
Levi & Wrangler 50/50 Colored Jeans 20% OFF REG. PRICE
Mens Levi & Wrangler Corduroy Jeans 20% OFF REG. PRICE

ALL TACK & HORSE SUPPLIES 40% OFF
SADDLES 30% OFF

LUSKEY'S WESTERN STORE
623 E. 42nd & Dixie
Odessa
362-0318
Visa MasterCard American Express
Mon.-Sat. 10-7 Thurs. 10-9

Today's TV Schedule

Soapy stuff

Linda Grovenor stars as an intelligent but stubborn teenager, and Daniel Zippi portrays her boyfriend, in "Secrets of Midland Heights," the CBS drama that airs Saturday evenings.

CBS, Channel 7

SATURDAY JANUARY 24, 1981 — Programs subject to change without notice

	KMID 2 Midland CABLE 3	KOSA 7 Odessa CABLE 8	KTPX 9 Monahans CABLE 9	S.I.N. 10 Spanish CABLE 10	KTVT 11 Fort Worth CABLE 11	KERA 13 Dallas CABLE 13	KXTX 39 Dallas CABLE 4
7 :00	Godzilla	Mighty Mouse	Super-	TV O		Literature	Woody
:30	Hong Kong	Tom & Jerry	friends	No TV		Literature	Archies
8 :00	The	Bugs Bunny	Happy Days	"		Composition	Little Hobo
:30	Flintstones	Road Runner	Richie Rich	"	News	Composition	Land Of
9 :00	"	"	Scooby Doo	"	Extension	Sesame	The Giants
:30	Daffy Duck	Popeye	Thundarr	Burbujas	Fifty-Plus	Street	Movie
10 :00	Val De La	"	Heathcliff	"	Fishing	Electric Co.	"In
:30	Mexico	Drak Pack	Plasticman	Esfera Azul	People	Mister Rogers	Society"
11 :00	Tejano	Fat Albert	Weekend Sp.	Semanal	Los Tiempos	Amér. History	Movie
:30	Wrestling	Lone Ranger	American	SIN	Parents	Amer. History	"Four
12 :00	"	"	Bandstand	Magazine	Pt. Of View	Amer. Gov't	Faces
:30	Basketball	30 Minutes	Fishing	Movie	Voter Digest	Amer. Gov't	West"
1 :00	Maryland	Villa Alegre	Wrestling	"	Fiesta Mex.	Amer. History	Lone Ranger
:30	Vs.	Rebop	"	"Tom Brown's	Musicales	Amer. History	Lone Ranger
2 :00	Notre Dame	Soul	Spts. Afield	School Days"	Newton-	Psychology	Rifleman
:30	Basketball	Train	Profes-	Futbol	Weaver	Psychology	Rifleman
3 :00	Rice	Golf	sional	Inter-	Movie	Amer. Gov't	Bonanza
:30	Vs.	Phoenix Open	Bowlers	nacional	"Pippi	Amer. Gov't	"
4 :00	SMU	Sports	Wide	"	Goes On	Humanities	Rawhide
:30	Super Bowl	Spectacular	World Of	Lucha	Board"	Humanities	"
5 :00	Party	'81	Sports	Libre	Kung	Earth Science	Big
:30	NBC News	CBS News	P. Wagoner	Movie	Fu	Earth Science	Valley
6 :00	Muppets	News	Hee	"Flor	Solid	Up & Coming	Lawrence
:30	Eyes Of Texas	M.A.S.H.	Haw	Silvestre"	Gold	Old House	Welk
7 :00	Barbara	WKRP In Cin.	Charlie's	"	Pop! Country	Danny	Movie
:30	Mandrell	Tim Conway	Angels	Noche	Nash. Music	Wilson	"Public
8 :00	Walking	Freebie And	Love	Y Ahora	Nashville	Movie	Enemies"
:30	Tall	The Bean	Boat	Eduardo	Ole Opry	"Babes On	"
9 :00	Hill Street	Midland	Fantasy	Manzano	Laredo	Broadway"	Movie
:30	Blues	Heights	Island	Boxeo	"	"	"The
10 :00	News	News,	News	Desde	Wrestling	Benny Hill	World In
:30	Saturday	Movie	Movie	Mexico	"	Manor Born	His Arms"
11 :00	Night Live	"The	"The	"	"	Dick	Time Tunnel
:30	"	Trouble	Lucky	Colombiana	Rat Patrol	Cavett	"
12 :00	Wrestling	With	Texan"	Movie	Solid	"	
:30	"	Angels"	"	"	Gold	M.A.S.H.	

GOREN BRIDGE

BY CHARLES H. GOREN AND OMAR SHARIF

© 1981 by Chicago Tribune

Q.1 – Both vulnerable, as South you hold:
♠KJ102 ♡764 ◇952 ♣AQ6
Partner opens the bidding with one spade.
What do you respond?

Q.2 – As South, vulnerable, you hold:
♠A6 ♡108742 ◇AJ63 ♣KQ
The bidding has proceeded:

North	East	South	West
1 ♠	Pass	2 ♡	Pass
4 ♡	Pass	?	

What action do you take?

Q.3 – As South, vulnerable, you hold:
♠J83 ♡97 ◇84 ♣AK10762
The bidding has proceeded:

North	East	South	West
1 ♠	Pass	2 ♣	Pass
2 NT	Pass	?	

What action do you take?

Q.4 – Neither vulnerable, as South you hold:
♠K1072 ♡6 ◇AKJ632 ♣AK
The bidding has proceeded:

South	West	North	East
1 ◇	Pass	1 ♠	Pass
?			

What do you bid now?

Q.5 – Neither vulnerable, as South you hold:
♠K1072 ♡6 ◇AKJ632 ♣AK
The bidding has proceeded:

South	West	North	East
1 ◇	Pass	1 ♡	Pass
?			

What do you bid now?

Q.6 – Both vulnerable, as South you hold:
♠AK95 ♡982 ◇753 ♣AK4
The bidding has proceeded:

South	West	North	East
1 ♠	Dble.	3 ♠	Pass
?			

What action do you take?

Look for answer on Monday.

Rubber bridge clubs throughout the country use the four-deal bridge format. Do they know something you don't? Charles Goren's "Four-Deal Bridge" will teach you the strategies and tactics of this fast-paced action game that provides the cure for unending rubbers. For a copy and a scorepad, send $1.75 to "Goren-Four Deal," c/o this newspaper, P.O. Box 259, Norwood, N.J. 07648. Make checks payable to NEWSPAPERBOOKS.

DAILY CROSSWORD PUZZLE

Edited by Margaret Farrar and Trude Jaffe

© 1980 Los Angeles Times Syndicate

ACROSS
1 Roman foe in Britain
5 Debatable
9 Readies the wine
13 Arafura Sea island group
14 Regarding
15 Helmer and others
17 Historic San Francisco hall
19 Pen inhabitants
20 Chain
21 Sirloin supplier
23 Medics
25 Perching place
26 Jo's sister
29 "Selfish" girl of song
31 Stadium entrances
35 Nut-brown beverage
36 Know, long ago
38 Wheat variety
39 Presidential title: Abbr.
41 Former title in India
43 Word with lace or string
44 So long, in Seville
46 —— do well
47 Passport datum
48 Fifth little piggy's words
50 Twelve
52 Sunset color
53 Lugosi
55 Holiday song
57 Like the Oz lion
61 Crowds of cattle
65 Singlehandedly
66 Home of the football Vandals
68 Combers
69 Anent
70 Monkey trio's concern
71 Actor Parker
72 Popular campfire repast
73 Kind of palm

DOWN
1 Showy nervousness
2 Notable Age
3 Chimney cover
4 Dull
5 Dairy producers
6 "—— Clear Day"
7 Killer whale
8 Between twelve and twenty
9 Don Rickles' specialty
10 Wild marigolds
11 "Red" man
12 In corpore ——
16 Baste or bind
18 Indigo source
22 Dogfaces, for short
24 Like Phaedo's philosophy
26 Parrot
27 Omit
28 Miracle worker, perhaps
30 Gray
32 "The Merry Widow" composer
33 Antony's speech about Caesar, e.g.
34 Charger
37 Affix
40 Poisonous plants
42 Veteran calf producer
45 Cassandra, e.g.
49 Antiquity
51 Agrippina's son
54 Gluck and namesakes
56 Made a bovine sound
57 Bird call
58 Royal Norwegian
59 Used a loom
60 Memorable Michigan coach
62 —— voce
63 Bowdlerize, perhaps
64 Garage event
67 Genevieve or Jeanne: Abbr.

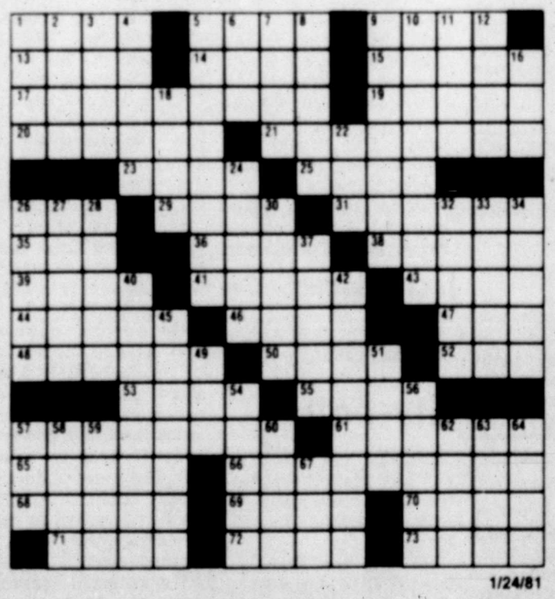

1/24/81

Answer On PAGE 1D

The right signal to call is 682-6222
Midland Reporter-Telegram
201 East Illinois

HEATHCLIFF

"BUT I ALWAYS CLOSE FOR THE WINTER."

MARMADUKE

"Oh, no you don't! I'm not going to frost your nose just so you can lick it off!"

DENNIS THE MENACE

"...AND THERE AREN'T ANY CORNERS IN HEAVEN WHERE THEY CAN MAKE YA SIT...RIGHT?"

PEANUTS

THE BETTER HALF

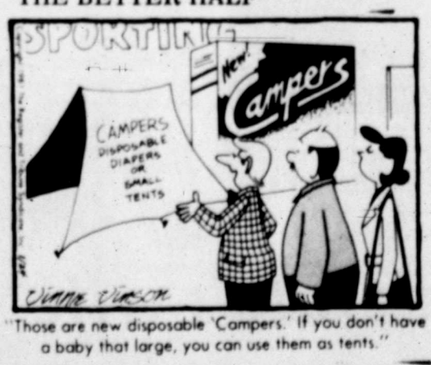

"Those are new disposable 'Campers.' If you don't have a baby that large, you can use them as tents."

THAT DAILY PUZZLER SCRAM-LETS® WORD GAME

Edited by CLAY R. POLLAN

1 Rearrange letters of the four scrambled words below to form four simple words.

ROCLAR

NOTIP

CUEJI

COBKEN

I went on one of those cut-rate cruise ships, but never again. It's the first time I ever saw a coin-operated life ------.

2 Complete the chuckle quoted by filling in the missing word you develop from step No. 3 below.

2 PRINT NUMBERED LETTERS IN THESE SQUARES 1 2 3 4 5 6

3 UNSCRAMBLE ABOVE LETTERS TO GET ANSWER

SCRAM-LETS ANSWERS

Corral — Point — Juice — Beckon — JACKET

I went on one of those cut-rate cruise ships, but never again. It's the first time I ever saw a coin-operated life JACKET.

FUNKY WINKERBEAN

BLONDIE

MARY WORTH

JUDGE PARKER

STEVE ROPER

NANCY

STEVE CANYON

ANDY CAPP

SHOE

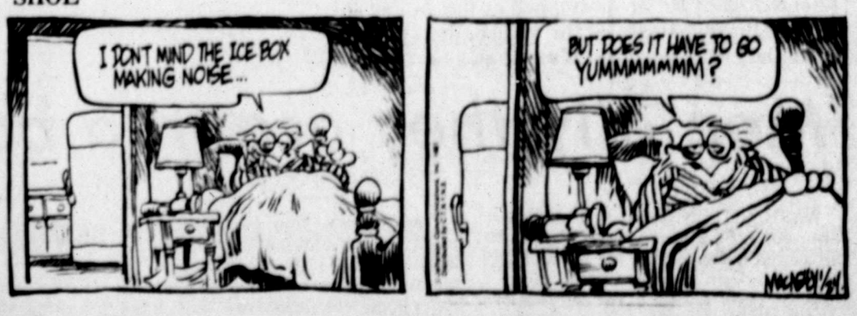

DICK TRACY

REX MORGAN, M.D.

This is the Jan. 18 edition of the Algiers newspaper "El Moudjahid" on which some of the American hostages signed their autographs while aboard the Air Algerie aircraft bringing them from Tehran. Notice on the lower right corner the swastika that one of the hostages drew on a picture of Iranian leader Khomeini. (AP Laserphoto)

Christopher knew of hostage abuse

LOS ANGELES (AP) — Warren Christopher, chief U.S. negotiator for the release of the American hostages in Iran, said Friday previous knowledge of hostage abuse "caused me to be all the more determined to end this nightmare."

He also urged the Reagan administration to accept the negotiated agreement and indicated he was not interested in a possible appointment to the California Supreme Court. Christopher spoke during an impromptu news conference at the airport following his arrival from Washington.

"I don't intend to stay in the public section in the near future," Christopher, 55, said when asked about a report that Gov. Edmund Brown Jr. had talked to him about a possible appointment to the state's high court.

There are two vacancies on the court following Friday's resignation of state Supreme Court Justice William Clark, 49, who will replace Christopher as deputy secretary of state.

Although the State Department had received previous reports of Iranian mistreatment of the 52 hostages, "we were not anxious to talk about it publicly," Christopher said. "Looking back at the torture, no one can condone or understand the brutality in regard to our people.

"That fact caused me to be all the more determined to end this nightmare."

Considering what the hostages went through, he added, "I was pleased to see what relatively good shape they were in."

Christopher said he was haunted daily by the knowledge that the talks could fail at any time.

"It was always possible that something would come down to make the neogtiations fail," he said. "That's why there were such long days and nights."

He downplayed his own role in freeing the hostages by saying: "I have a feeling of thanksgiving that this episode has come to an end," he said. "My own part was small, it was a team effort. It involved four continents. It was an extraordinary piece of luck that it came together."

Christopher urged the new administration to accept the negotiated settlement, saying, "It's a matter of honor. We signed an international agreement that is in the best interest of the United States."

To reject the agreement would "offend the countries helping us, would put our word in doubt and would prevemt us from solving comparable crises," he said.

Christopher, an attorney, was in private practice here before being tapped in 1977 by then-Secretary of State Cyrus Vance to become his top deputy.

Hostages spend $15,000 on spree

WIESBADEN, West Germany (AP) — Two busloads of freed American hostages made a pre-dawn shopping raid on an Air Force base exchange Friday, spending $15,000 in 90 minutes on clothes, cameras and calculators.

"There was a big run on underwear," said Air Force press spokesman Lt. Col. Allan V. Cummings.

The ex-hostages were ferried to a small U.S. government shopping complex on the outskirts of Wiesbaden, about 10 minutes' drive from the U.S. Air Force hospital, their first trip outside the complex since arriving from Tehran on Wednesday.

State Department officials said not all the 52 returnees participated in the early-morning shopping spree. "We did not take a head count," one said, although officials at first said 51 of the group went.

One of those who stayed away from the store was Army Sgt. 1st Class Donald R. Hohman, who lives in the Frankfurt area and spent the night with his German-born wife.

There was no explanation why the others stayed at the hospital, but doctors said that some of the returnees were so depressed over their experiences that they were not participating in group events.

A State Department spokesman said the shoppers were supplied with U.S. currency as advances on travel expenses accrued during their transfers to the United States.

The sales personnel turned out on the subfreezing morning with yellow ribbons in their hair or pinned on their lapels to open the store at 6 a.m.

It was assumed that the trip was made several hours before the store's normal opening time to avoid the hundreds of reporters who usually have circled the hospital from morning to night since the ex-hostages arrived.

However, several television networks had camera crews stationed at the door of the Hainerberg Base Exchange to film the returnees as they left the buses in their Air Force-issue parkas.

Reporters were not allowed inside to view the shopping spree, but Air Force spokesmen said the former hostages snapped up "mostly personal items: suits, shirts, sport coats, shoes, sweaters, blue jeans, ties, belts and socks."

Later, Exchange store personnel were seen delivering charcoal gray pin-striped Botany 500 suits to be tailored. Alteration tags hung on the jackets identified them as belonging to some of the hostages, who paid $215 each for them.

Cummings said many of the hostages, still wearing Iranian sandals, dropped them on the spot after donning new shoes.

"I never want to see those sandals again," he said one told sales personnel.

He said Kathryn Koob and Elizabeth Ann Swift, the two female hostages among the Wiesbaden group, chose cosmetic items, personal clothing and shoes.

He said 30 hostages bought watches. Fifteen chose 35mm cameras, lenses and flash-units along wiith 200 rolls of film. Nearly everyone bought wallets and hand luggage.

Other items in high demand were attache cases, sunglasses and pocket calculators. Many picked up toilet bags, hair dryers, cigarette lighters, and several men picked out new pipes and electric shavers, he said.

Officials said "very few" souvenir items were purchased.

Former press attache Barry Rosen told the press later in the day he picked out a gold necklace and bracelet as presents for his wife Barbara but that the exchange was so small it had no toys he could buy as presents for his son Alexander and daughter Arianna.

"That's all right," said Rosen. "I'll just give them big kisses when I get home."

Robert Schneller, dressed as former German Fuehrer Adolf Hitler, is stopped at the gate of the U.S. Military Hospital in Wiesbaden Friday. Schneller, who described himself as an actor, said he came to the hospital, where the former U.S. hostages are staying, just to see what was going on. (AP Laserphoto)

Former President Richard Nixon talks with reporters outside the Mid-Western Inn in Enid, Okla. Nixon later appeared at a dinner for retired Sen. Henry Bellmon, R-Okla. (AP Laserphoto)

U.S. shouldn't honor agreement, says Nixon

ENID, Okla. (AP) — Former President Richard Nixon said Friday night the United States has no obligation to honor an agreement "with international outlaws" and should feel free to break its commitments to Iran.

Nixon, here to honor retired U.S. Sen. Henry Bellmon, said that while Americans are thankful that Iran has released the hostages, "we are outraged by the treatment they received."

"The Reagan administration is correct in taking time to study the complex terms of the agreement under which they were released," he said, and is correct "in withholding final judgment on the extent to which those terms will be carried out."

He warned, however, that Reagan should seek to "avoid action which might lead to an ever more radical government coming to power in Iran," and to avoid breaking any commitments made to Algeria, "which appears to have acted honorably as an intermediary."

He said the government should make certain no similar situation is allowed in the future.

"Americans should not be sent abroad to serve our country unless we're prepared to defend them when they're threatened by terrorists."

He also said it is significant that no Soviet diplomatic personnel have ever been held hostage.

"There is a lesson in this for us. We should not and will not act like the Russians — we will not play dirty, but we will play tough.

"Let the word ring out loud and clear around the world that there is a new administration in Washington. Those who attack our embassies, burn our flag or abuse our people will be condemned as international outlaws and treated as such."

'Mentally they are in a bad state': wife

WASHINGTON (AP) — While government officials are busy planning an all-out homecoming for the 52 former American hostages, some members of their families are nervously wondering whether their recently freed relatives are ready for what could be a new ordeal.

Preparations for the homecoming remained in some confusion, partly because of the change in presidents and their administrations that occurred last Tuesday, the day the Americans were freed after 444 days in Iranian captivity.

Some family members privately are expressing irritation at the intrusions ofreporters and the failure of government planners to consult them about what kind of homecoming would be best for the released hostages.

Underlying this concern are the tales of the treatment they received in captivity, told in daily transcontinental telephone calls from Wiesbaden, West Germany.

"They are in worse shape than we ever imagined," says the wife of one hostage, who has talked frequently with her husband since he arrived in Germany. "They may look okay, but they are mentally in a very bad state."

The woman, who has kept tight reign on her emotions since the release — and who asked not to be identified — was clearly shaken by the phone conversations that have been her sole contact with her husband since he left Iran.

She said the released hostages are having more trouble adjusting to freedom than had been expected. Even though they've been told the depth of Americans' feelings about their ordeal, she said, they have little idea of what to expect when they return home.

"I'm feeling just awful" said the woman.

Another hostage wife said her husband had expressed some bitterness about the U.S. government and President Carter's visit to Wiesbaden on Wednesday, but that he hasn't really organized his feelings yet.

As of Friday, the released hostages were expected to arrive Sunday at the U.S. Military Academy at West Point, N.Y., where they will spend two days with their families — including wives, parents and children.

Dorothea Morefield, wife of former captive Richard Morefield, said Friday that most of the hostage families would rendezvous in Washington on Saturday. Then they would be flown early Sunday to West Point in a government plane.

Then they all will be flown to Washington for an official welcome, probably early Tuesday afternoon at Andrews Air Force Base, Md., State Department officials said.

Army officer unloads suitcases at the Hotel Thayer Friday in West Point, N.Y. The Hotel Thayer, a 170-room facility on academy grounds has been reserved for the hostages and their families. (AP Laserphoto)

Iran flag stomped at city hall

BESSEMER, Ala. (AP) — Mayor Ed Porter led a ceremony to stomp an Iranian flag on Friday.

He said the event in front of City Hall was to show displeasure with the treatment of 52 Americans during their 444 days of captivity in Iran and to honor the eight men who died in an aborted rescue mission.

The red, green and white Iranian flag was delivered to City Hall in a garbage truck. Porter was the first to stomp the banner, which was taped to a sidewalk so all comers could walk on it.

The mayor of the city just west of Birmingham said a nighttime burning ceremony would be held when the flag was sufficiently shredded.

TEXAS AD VALOREM TAX CONSULTANTS
3131 SW Freeway suite 40
Houston, Tx. 77098
Houston: (713) 888-9937
Midland: (915)683-8521

PETROLEUM CONSULTANTS
Meyer, Moritz & Co., Inc.
MIDLAND, TX.
DRILLING---LEASE MANAGEMENT
WELL SITE CONSULTING
800 GINLS TOWER WEST 915-683-1814
JERRY I. MORITZ, PRES. LARRY JOHNSON, Sales

Classified Want Ad Department Business Hours:

MONDAY through FRIDAY
OPEN 8 AM to 5 PM

◆ Closed Saturdays

ON SATURDAY WANT ADS MAY BE CORRECTED OR CANCELLED Between the hours of 8 a.m. and 10 a.m. only...NO NEW ORDERS WILL BE ACCEPTED ON SATURDAYS

3 WAYS TO PLACE YOUR WANT ADS
(1) BY TELEPHONE-DIAL 682-6222
(2) AT OUR OFFICE-201 E. ILLINOIS
(3) BY MAIL P.O. BOX 1650, MIDLAND, TX 79701

Dress or Jumper!

Printed Pattern

4619
10½-22½
by Anne Adams

When the sun shines, it's a dress, and when breezes blow, it's a jumper with its own blouse. Just 2 main parts, no waist seam. It's a cinch to sew!

Printed Pattern 4619: Half Sizes 10½, 12½, 14½, 16½, 18½, 20½, 22½. Size 14½ (bust 37) takes 2 5/8 yards 45-inch.

$2.00 for each pattern. Add 50¢ for each pattern for first-class airmail and handling. Send to:

Anne Adams

Pattern Dept. 1 4 1

(Insert name of your paper)

243 West 17 St., New York, NY 10011. Print NAME, ADDRESS, ZIP, SIZE, and STYLE NUMBER.

We streamlined the sewing to save you time so you can save money! Send now for NEW 1981 SPRING-SUMMER PATTERN CATALOG. 100 styles, free pattern coupon ($2 Value). Catalog $1.

134-14 Quick Quilts ... $1.75
133-Fashion Home Quilting $1.75
130-Sweaters-Sizes 38-56 $1.75
129-Quick/Easy Transfers $1.75

Quilt of Toys!

7176

by Alice Brooks

What fun for a toddler to wake up and see all the colorfull toys! Dolls, blocks, trains—it's like having a birthday every day! Embroider blocks in easy stitches and join into crib quilt. Pattern 7176: transfer of 9 motifs for quilt about 33½ x 41-inches.

$2.00 for each pattern. Add 50¢ each pattern for first-class airmail and handling. **Send to:**

Alice Brooks 2 5 1

Needlecraft Dept.

(Insert name of your paper)

Box 163, Old Chelsea Sta., New York, NY 10113. Print Name, Address, Zip, Pattern Number.

Catch on to the craft boom! Send for our NEW 1981 NEEDLECRAFT CATALOG. Over 177 designs. 3 free patterns inside. $1.00

ALL CRAFT BOOKS. $1.75 each
134-14 Quick Machine Quilts
133-Fashion Home Quilting
132-Quilt Originals
131-Add a Block Quilts
130-Sweater Fashions-Sizes 38-56.
129-Quick 'n' Easy Transfers
128-Envelope Patchwork Quilts
127-Afghans 'n' Doilies
126-Thrifty Crafty Flowers
125-Petal Quilts
121-Pillow Show-Offs
118-Crochet with Squares
117-East Art of Needlepoint
114-Complete Afghans
112-Prize Afghans
111-Easy Art of Hairpin Crochet
110-16 Jiffy Rugs
108-Instant Macrame
107-Instant Sewing
106-Instant Fashion
104-Instant Money
103-15 Quilts for Today

Classified Advertising Dial 682-6222

OFFICE HOURS:
Week Days...8 a.m. to 5 p.m.

Closed Saturdays
Corrections and cancellations may be made Saturday morning between 8 am and 10 am only.

AFTER AD HAS BEEN PLACED, IT MUST RUN ONE DAY.

Please check your ad the first day it appears. The Reporter-Telegram is responsible only for the first day for error that nullifies the value of the ad.

WORD AD DEADLINES:
5:00 p.m. Friday for Sunday
5:00 p.m. Friday for Monday
4:00 p.m. Monday for Tuesday
4:00 p.m. Tuesday for Wednesday
4:00 p.m. Wednesday for Thursday
4:00 p.m. Thursday for Friday
4:00 p.m. Friday for Saturday

SPACE AD DEADLINES:
5:00 p.m. Friday for Sunday
5:00 p.m. Friday for Monday
3:00 p.m. Monday for Tuesday
3:00 p.m. Tuesday for Wednesday
3:00 p.m. Wednesday for Thursday
3:00 p.m. Thursday for Friday
4:00 p.m. Friday for Saturday

DISPLAY DEADLINES:
3:00 p.m. Wednesday for Sunday
3:00 p.m. Thursday for Monday
3:00 p.m. Friday for Tuesday
3:00 p.m. Friday for Wednesday
3:00 p.m. Monday for Thursday
3:00 p.m. Tuesday for Friday
4:00 p.m. Wednesday for Saturday

SAME DEADLINES APPLY FOR CANCELLATIONS

1 LODGE NOTICES
2 PUBLIC NOTICE
3 PERSONALS
4 CARD OF THANKS
5 LOST AND FOUND
6 MONEY LOANS WANTED
7 SCHOOLS-INSTRUCTION
10 WHO'S WHO
15 HELP WANTED
16 SALES-AGENTS
17 SITUATIONS WANTED
18 CHILD CARE SERVICE
19 BUSINESS OPPORTUNITIES
30 AUTOMOBILES
31 TRUCKS AND TRACTORS
32 4-WHEEL DR. VEHICLES
33 MOTORCYCLES
34 AIRPLANES
35 BOATS AND MOTORS
36 RECREATIONAL VEHICLES
37 AUTO SERVICE-ACCESSORIES
39 AUCTIONS
40 GARAGE SALES
41 MISCELLANEOUS
42 HOUSEHOLD GOODS
43 SPORTING GOODS
44 ANTIQUES AND ART
45 MUSICAL INSTRUMENTS
46 CAMERAS AND SUPPLIES
47 GOOD THINGS TO EAT
48 FROZEN FOOD LOCKERS
49 FIREWOOD
50 OFFICE SUPPLIES
51 STORE, SHOP, CAFE EQUIPMENT
52 AIR CONDTIONING & HEATING
53 BUILDING MATERIALS
54 PORTABLE BUILDINGS
55 MACHINERY & TOOLS
56 OILFIELD SUPPLIES
57 FARM EQUIPMENT
58 LIVESTOCK-POULTRY
59 PETS
60 APARTMENT FURNISHED
61 APARTMENTS UNFURNISHED
62 APTS. FURN. UNFURN
63 HOUSES FURNISHED
64 HOUSES UNFURNISHED
65 HOUSES FURN. UNFURN.
66 BEDROOMS
67 MOBILE HOMES FOR RENT
68 MOBILE HOMES SPACE FOR RENT
69 BUSINESS PROPERTY, OFFICE WAREHOUSE SPACE FOR RENT
70 RECREATION & RESORT RENTAL
71 HUNTING LEASES
72 OIL AND GAS LEASES
78 MOBILE HOMES FOR SALE
79 OPEN HOUSE
80 HOUSES FOR SALE
81 SUBURBAN HOMES
82 OUT OF TOWN REALTY
83 LOTS & ACREAGE
84 FARMS & RANCHES
85 RESORT PROPERTY SALES
86 BUSINESS PROPERTY SALES
87 INVESTMENT PROPERTY

LEGAL NOTICES

PUBLIC NOTICE
FOR BID
Midland County Hospital District is accepting bids for a Thermoluminescent Dosimeter; specifications may be secured at the Purchasing Office of Midland Memorial Hospital. Bids will be accepted until 5:00 p.m., January 30, 1981. Bid opening is to be at 10:00 a.m., February 2, 1981 in the office of the Purchasing Agently, Midland Memorial Hospital, 2200 West Illinois, Midland, Texas.
Midland County Hospital District reserves the right to reject any and all bids and to waive formalities.
MIDLAND COUNTY HOSPITAL DISTRICT
MIDLAND, TEXAS
January 18, 24, 1981

PUBLIC NOTICE
FOR BID
Midland County Hospital District is accepting bids for a Water Phantom Dosimetry System, specifications may be secured at the Purchasing Office of Midland Memorial Hospital. Bids will be accepted until 5:00 p.m., January 30, 1981. Bid opening is to be at 10:00 a.m., February 2, 1981 in the office of the Purchasing Agent, Midland Memorial Hospital, 2200 West Illinois, Midland, Texas.
Midland County Hospital District reserves the right to reject any and all bids and to waive formalities.
MIDLAND COUNTY HOSPITAL DISTRICT
MIDLAND, TEXAS
January 18, 24, 1981

PUBLIC NOTICE
FOR BID
Midland County Hospital District is accepting bids for a Gastroscope, specifications may be secured at the Purchasing Office of Midland Memorial Hospital. Bids will be accepted until 5:00 P.M. 2-6-81. Bid opening is to be at 10:00 AM. 2-9-81 in the office of the Purchasing Agent, Midland Memorial Hospital, 2200 West Illinois, Midland, Texas.
Midland County Hospital District reserves the right to reject any and all bids and to waive formalities.
MIDLAND COUNTY HOSPITAL DISTRICT

TIME OUT
PLACE WANT ADS TODAY BEFORE 4
GET ACTION TOMORROW!
Dial 682-6222
Open Mon-Fri, 8-5

WHO'S WHO FOR SERVICE

Auto Repair

A-1 Paint & Body Shop
•Complete Body Repair
•24 Hour Wrecker
•Free Estimates
•Frame Work

from small cars to large trucks
682-0212
2701 W. FRANCIS

Air Cond. Service

Air conditioners drained and covered. Furnaces cleaned and serviced, all sizes of furnace filters, furnace controls and parts. Air conditioner covers and new furnaces, humidifiers.
JERRY'S SHEET METAL
700 N. Ft. Worth 684-4495

Appliance Repair

APPLIANCE problems? Call the people who know. Specializing in GE, Hot Point, Kenmore, and Whirlpool. Servicing most brands. Midland's largest independent service department, serving Midland since 1959. Merrimar Appliance Service, 2420 W. Front 694-6674.

APPLIANCE problems? Call the people who know. Specializing in GE, Hot Point, Kenmore, and Whirlpool. Servicing most brands. Midland's largest independent service department, serving Midland since 1959. Merrimar Appliance Service, 2420 W. Front 694-6674.

Auto Repair

ON car SPIN balance mechanic work, small engine repair, tool sharpening. J. B. Harris, 682-3068.

Bookkeeping & Taxes

J. F. ADKINS Income Tax Service, 1500 N. Big Spring, 682-3221.

COMPUTERIZED data processing. Let us write your payroll checks and compile your W-2 forms. 563-1586.

QUALITY Bookkeeping, payroll and income tax service offered in my home. Located between Midland and Odessa. Call Dian, 333-2701 or 563-3207 after 5 p.m.

Carpentry & Cabinet

T.I. REMODELING. Home or office. Phone 684-8765, after 4 pm, 694-7009.

HODGES CUSTOM WOODWORKS. All types of remodeling and shop work. Patio enclosures, custom cabinets, doors hung, etc. Call 683-7704.

CALL for one-stop service. Remodeling, garage conversions, add-ons, new construction. 682-2123, 683-7544.

A-1 Custom Builders. Cabinets built, refinished. Bonded for General Contracting and remodeling. Estimates. 683-8181.

Carpet

BILLY'S deep steam carpet cleaning. Will clean homes, businesses, vans, RV's, and cars on my days off. Billy Foshee, owner. Call 694-1206.

CARPET laying, new or used carpet. Repair. Good service. Reasonable prices. Free estimates. Call Billy after 7. 684-5770.

Concrete Work

CONCRETE Construction and repairs. Curbs, drives, floors, foundations, walks, etc. Serving Midland 43 years. Fully insured for your protection. Helbert & Helbert Construction, 683-3238.

CIRCLE drives, patios and remodeling. 683-0094, 683-5038.

NEED concrete? Call Edward Morris for free estimate, 697-4430.

TALL City Masonry. No job too small. 684-9683.

CONCRETE, driveways, patios, and sidewalks. Bonded contractor. Free estimates. 697-4746.

Dirt Work

P&B Dirt Work. Blading, grubbing, driveways, caliche and fill dirt. Dump trucks. 683-5004 or 682-5182.

CARLTON'S Backhoe Service, 697-1994.

Call us for your grubbing, leveling and caliche work.
Talk to
L.C. Baker, Foreman
684-8568
684-5692, after 5

Draperies & Blind

CUSTOM draperies and shades. For free estimates, call 683-2935.

Electric Service

LICENSED ELECTRICIAN. Side jobs. Call 697-0507 after 5.

Fences

SELL AND INSTALL CHAIN LINK FENCE

3 ft.	$3 a foot
4 ft.	$3.35 a foot
5 ft.	$4.70 a foot
6 ft.	$4.95 a foot

Call 684-4303 after 5
Mathews Fence Company

CEDAR OR SPRUCE FENCING
To be sure you get the best deal and lowest prices in area, deal direct with builder.
Call 563-4156
evenings and weekends

Hauling

LIGHT Trash Hauling. Cll 685-0744.

LIGHT Hauling. Trash, tree limbs, etc. Call 682-3567.

Home Repairs, Remodeling

REMODELING work, concrete, carpentry, complete construction. Residential and commercial. Trendsetters Construction Company, 697-4521.

REMODELING and painting. Inside and out. Free estimate. 699-1478.

PAINT and repair any day, call on Saturday and Sunday. Call 337-8263.

HANDYMAN Service for small home repairs. Free estimates. Call Rick after 5, 694-7047 or 683-2966.

HOME improvements, remodeling, decks, painting, no job too small. After 5, 682-1802 or 685-1469.

ALL types repair and remodeling, bonded-insured, 25 years experience. Phone 682-5067. Free estimates.

LET me beautify the interior of your home, contract punch out and trim work, guaranteed. 699-7105.

BUILDING and remodeling. Magnum Construction Co. After 6, Bryan Webb, 685-7079; David Deramus, 697-6407.

FOR home repairs and cabinet work with 30 years experience. Poor man's prices, free estimates. 697-2361 after 5 pm.

CUSTOM remodeling and repairs. New additions, acoustic ceilings, electrical, cabinet work, and roofing. Free estimates and guaranteed work. Call 694-9321.

AJACO Repairs. Small commercial residential. Painting, carpentry, sheetrock, floating/texture, etc. $9 per hour. 684-0010.

ONE contractor does all. Add-ons, all carpentry work, painting, acoustics, texture, and wall paper. References. Call Larry Cox, 682-8232 day or night.

COMPLETE Remodeling. Tape, bed, and texture, acoustic ceilings, painting, repair work. Reasonable. 12 years experience. Call Ronnie, 684-8355.

REMODELING and new construction. Residential and commercial. Over 15 years experience. Call before 9 am and after 6 pm, 683-7810 or 694-1506.

FOR your major remodeling and minor repairs, call Don Bartley. Reliable and ten years experience. Call 685-1194.

DRY wall, painting, paperhanging, texture, acoustic ceilings, bathroom tile and roofing, chain link fence. For free estimate call 682-7711, A.P. Remodeling.

BOB'S Construction Company. Commercial and residential remodeling and add-ons. We build new commercial and residential, concrete work, slabs, patios, driveways, curving and we custom build. 694-0530.

PRINCE & Thomas Enterprises. Complete home remodeling. Add-ons, garage conversions, roofing, fences, Formica, custom cabinets, dry wall, ceramic tile, painting. Fire places available. Reasonable rates and free estimates. Bonded. 682-9210, 684-6095.

WANTED
REMODELING
AND
FRAMING
Call 682-9850

Home Repairs, Remodeling

MIDESSA BRICK FIREPLACE CO.
Clay Brick Block
Stone
412 County Rd. 1310 S. Odessa
(Next to OIME off Hwy. 80)
Quality Built Fireplaces Low Prices
915-563-2894-95

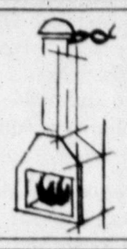

HOME remodeling interior and exterior, painting, complete roofing including hot tar, any kind of concrete work, acoustics, texture, (add-ons). Free estimates. Call 682-6947, ask for Jesse.

MR. FIX IT
Free Estimates, Low Prices.
For all remodeling needs and repairs. Additions, garages. 25 years experience. Call 694-6726 anytime.

BATHROOMS UNLIMITED
699-7164
Oversize Tubs, Tile Tubs, Spas, Saunas, Garden Baths, Skylights, Glass Walls, and more.
Consultation Design
Construction
Call A Professional
699-7164
THE SALISBURY COMPANY
A Full Service Builder

Lawn & Garden Service

TREE removal, clean-up, and hauling. 683-5808.

TREE trimming, landscape renovation. Live Oaks for sale. Very reasonable. Free estimates. Laird Considine, 684-0818.

CHARLIE Brown Lawn Service. Tree topping, free cleaning, and free removing. Complete landscaping, barnyard fertilize and field dirt. 682-4587.

TREES REMOVED. Pruning and trimming. Will cut up for firewood. Root feeding, shrubs trimmed. Call 682-2353.

LOW maintenance Rockscaping. Live Oaks, Pinion pine, Junipers and Cactus with large boulders. Ghost Town Cactus & Stone Farm. Pete Wallis 683-5777.

MEADOW GREEN
Hydromulching Service
Complete Lawn Service
Complete landscaping, installation and maintenance. Residential and commercial. Complete dirt work. Free estimates. Call...
694-2169 or 682-4587

Lawn Mower Repair

SMALL gas engines tuned up, rebuilt or replaced. Welding and blades sharpened. After 5 pm. 683-7896. Pickup and delivery.

Masonry Work

ALL types masonary work. Specializing in fireplaces. 697-6355.

TALL City Masonry. All types. Call 684-9683.

ALL types of masonry, specializing in block fence and building. Steve Rickey, after 5, 682-5708.

COINTECH MEDICAL SERVICE
Nurses and sitters
Part time & full time
"Large enough to serve small enough to care"
563-4110
684-5313
CMS

Miscellaneous Service

CHIM—VAC. The modern way to clear your chimneys. Free inspection. Call 683-1608.

RAINCO Urethane Foam Insulation coating and repairs systems. Residential, commercial, oil fields. Jackie Rainey, 563-4037, 563-4473.

REID'S TREE SERVICE
Trimming, Topping
Removal of Trees
Shrubbery Trimming
-Free Estimates
-30 Yrs. Experience
684-8110

Mobile Home Moving

Mobile Home Moving & Set Up
Local or Long Distance
Call Jim 694-4805.
Insured.

MOBILE home moving, local or long distance, free estimates, since 1969 insured, reasonable rates. 563-4248.

Mobile Home Service

SKIRTING - Roof Repairs - Odd Jobs. Tired of rip off? Call Ken 563-4379. Best time before 9 am, after 5 pm.

Painting & Paper Hanging

JOHNSON'S paint service, inside and out, sober and reliable. 694-3780.

PROFESSIONAL painting, refrigerators and office furniture. 685-0547.

WALLPAPER and Fabric hanging. Free estimates. Call 684-4669 or 683-3078.

PAINTING, interior or exterior. Excellent references. 12 years experience. Specializing in remodeling. Call Ronny, 684-8355.

ACOUSTICS, interior and exterior painting. Residential, commercial. No smoking or drinking, reliable. 697-5512.

PROFESSIONAL painting and roofing, sheetrock repair and all types of wall coverings, wallpaper a specialty. Free estimates, 683-5895.

CARPENTRY. Painting. Free estimate. Reliable. Reasonable. Inside & out. Carport & room additions, paneling. All work guaranteed. Call any day, Monroe Massey, 699-1478.

PAINTING, paper hanging, blown acoustic, carpenter repair, interior and exterior, small or large jobs. Welcome free estimates. References. Call Dean, 697-5491.

paint homes
682-7189
Steve Luttrell
Papering, painting, tape and bedding. Texture blown ceiling. Any type wall repair.
PAPER HANG UPS
(The Bigger The Job The Better)
FREE ESTIMATES COMMERCIAL
683-0978 RESIDENTIAL

Plumbing

NEED a repair plumber? Call M & S. Licensed with 14 years experience. 697-6412.

TOMMY JOHN Plumbing and Heating. Remodeling, repair, and air conditioning work. Licensed and bonded. Fast dependable service. 694-7908.

Roofing

ROOFING & Repair. New roofs or old. Bonded and guaranteed. 683-6340.

ROOFING-wood shingles. New, and old roofs. Repair work, free estimates. All work guaranteed. 682-1459.

BROWN Roofing Saves Money. You furnish material, we the labor. Composition shingles only. Phone 697-7409.

ALL types of roofing, small and large. G&G Roofing. All work guaranteed. Call 563-1233 anytime.

RELIABLE ROOFING & PAINTING
Free Estimates
All types Roofing & Painting
All Work Guaranteed
683-3487

Septic Tank Service

CARLTON'S Backhoe Service. 697-1994. State approved Septic Systems installed.

COMPLETE septic system installation with heavy duty concrete tanks. State and county approved. All work guaranteed. Devore Brother Backhoe and Construction, 683-9399.

WOOTEN SEPTIC TANK SERVICE. Tanks pumped and serviced the professional way. Septic tanks installed, federal, state and county. Since 1959. Marvin Wooten, 683-5732.

Sewing & Alterations

PROFESSIONAL sewing and mending. Call 697-3497.

LADIES alterations and mending. Call between 1 and 5: 683-2274.

CUSTOM Tailoring & Alterations of fine menswear and quality ladies apparel. Over 30 years experience. Call Cal's Man Shop for an appointment 685-7041.

Sewing Machine Repair

SEWING MACHINE SALES & REPAIR
All makes & models
1-year guarantee
305 Spraberry
Free pick up & del.
Call 694-3260

Tractor Work

MOWING, discing and blade work. Call 683-0044 after 6 pm.

LIGHT Tractor work. Mowing, leveling and front end loader. Dave 685-1248; after 5, 697-4673.

Water Well Service

WATER wells for Midland since 1953. Loftis Company, 682-8343.

JOHN Wooten Water Well Pump, Sales and Service. 697-3150.

BOB'S Water Well Sales and Service. Smeal 5-T. Sand pump and bailer. 683-8092.

LEGAL NOTICES

MIDLAND, TEXAS
(January 24, 31, 1981)

LEGAL NOTICE
Sealed Bid or Bids will be received 3:00 P.M. February 12, 1981 to be opened at 3:00 P.M. February 12, 1981 in the office of the City Secretary, City Hall, Midland, Texas for the following Bid or Bids.
The City of Midland, Texas will accept bids:
City of Midland, Texas Bid Request #194-81
To Purchase:
130 Each Smith & Wesson Revolvers, Model # 64, .38 Caliber four (4) inch heavy duty barrels, stainless steel construction.
2 Each Ruger, AC 556, .223 Caliber Automatic Rifles.
2 Each Ruger, AC 556K, .223 Caliber Automatic Rifles.
The City of Midland, Texas will provided the following list of used guns for trade-in items for either individual guns or lump sum lot.
—or—
The City of Midland, Texas reserves the right to sell for cash the following list of used guns. Sale to be for individual guns or lump sum lot.
The City of Midland, Texas reserves the right to transfer title of used guns to Federal Fire Arms Licensed Dealers only. This Federal Fire Arms Licensed Dealer must have permit to sell fire arms. The City will inspect and approve license and permit prior to transfer of gun title.
List of used guns: 109 S&W Model # 10, 13 S&W Model # 12, 4 S&W Model 18, 10 Colt Troopers .22 Caliber; 1 American International AR 180 automatic rifle.
Information for bidders, proposal forms and specifications, may be obtained from the office of the Purchasing Agent, City Hall, Midland, Texas.
The City of Midland, Texas reserves the right to reject any or all bids and to waive any formalities.

LEGAL NOTICES

Purchasing Division
City of Midland, Texas
(January 24, 31, 1981)

01 Lodge Notices

Keystone Chapter No. 172 & Council No. 112, 1600 W. Wall. Work in P.M. degree Wednesday night, January 21, 7:30 p.m. All York Rite Masons invited. Jesse Coleman, H.P. & T.I.M.; Geo. Medley Sec/Rec.

Midland Lodge #623 A.F. & A.M., 1600 W. Wall, 682-3292. E.A. Degree January 26 at 7:00 M.M. Degree January 29 at 7:00. F.C. Proficiency and M.M. Degree February 6, 7:00. All Masons invited. Don McCarty, W. M.; George Medley Secretary.

Midland Shrine Club. Election of officers January 23 at the Ranchland Hills Country Club. Refreshments at 6:30, supper at 7:30. Election immediatley afterwards. For more information cal 697-3322. Robert O'Donnell, Presidenl

01 Lodge Notices

Midland Commandery #84. Annual monthly conclave at 7:30 p.m. Annual inspection of officers November 7 at 7:00. Steve Harless, Commander; George Medley, Recorder.

Acacia Lodge No. 1414, A.F. & A.M. 1000 Upland. Stated communications 2nd and 4rth Tuesdays 7:30 p.m. School of instruction Monday nights 7:30. Vern Adams, W.M.; Al Talbot, Secretary.

02 Public Notices

EIGHTEENTH Annual Antique Car Swap Meet sponsored by Abilene Model A Club, March 21st and 22nd. Contact Dan Laughter, (915) 698-2235, 1441 Sylvan, Abilene, Texas 79605.

DIVORCE
No charge for initial consultation. By appointment.
The Law offices of
Jim T. Osborn
563-3206

03 Personals

LIGHT Oil Field Hauling. Call 685-0744.

WANT to buy junk cars to crush and strap metal. 694-8339.

NEED prayer? There are people willing to pray. 682-9649.

SPECIALIZING in children's hair shaping. Gilded Cage Beauty Salon. 694-8742.

6 cemetery lots, Garden of Inspiration, Resthaven Memorial Park. Margaret White. 682-8160, 683-2656.

CASH for gold, silver, diamonds, coins and electrical contacts. To assure privacy call 694-7205 for price quote and appointment.

WIGS by Brigitte. Brigitte is back styling your hair pieces. 4301 Andrews Highway, 697-2371.

WORK BOOTS, lace or pull-on. We can fit you. General Clothing, 300 E. Florida, 684-9280.

FOR all your Stanley Home products needs. Call Loreta at 694-5440.

BIRTHRIGHT— Emergency pregnancy service, pregnancy tests. 'For appointment, call 683-6072. Office 805-A West Missouri, 10 am to 12:30 Monday through Friday.

COLONICS. The beauty bath that nobody talks about. Also instant weight loss. 683-5295.

DRINKING problem in your life? Call Midland Council on Alcoholism, 682-4771. 24 hour service.

COMMERCIAL ARTIST, new to Midland. 16 Yrs. experience (references). Logos, brochures, illustrations, ads, etc. 683-7786.

15 Help Wanted

LOW COST, NO DEDUCTIBLE coverage for your property insurance needs. Call today for information. Hochheim Prairie Insurance. 684-8815.

HAVE you read "The Miracles of Rebound Exercise?" Call 694-6286 or send $3.95 to 3500 W. Ohio. Rebounders available.

SINGLES. Ladies, gentlemen communications club. Send large stamped addressed envelope. Box 64479, Lubbock, Texas 79464.

PENNYRICH Bras, Vivian Woodard Cosmetics, and Nutri-metics (nutritional) Cosmetics. 311 Dodson, 683-1045, Midland.

INSTANT Passport photos now available at Davis Fast Photo in the Town & Country Shopping Center across from Furrs Cafeteria. 699-5041.

YOU can redesign your life and experience a new joy in living! Join us at P.C.R.S., 3400 North A Street. Sundays 12:00 noon.

MARY KAY COSMETICS
Sybil Wallace 684-5464
Jean Watson 694-1095

LOVE-A-GRAM SPECIAL. From Bonkers and Honkers. February 1st-February 14th! Send our chicken and gorilla with a singing message to your Valentine. Get your order in now! 683-6601.

AFTER CHRISTMAS BLUES
Try our special Zotos protein bath perms for $18. Early and late appointments.
Accent Beauty Salon.
682-8828.

ATTENTION NEW CAR BUYERS
Why buy outside & inside protection for your new car when you have to go over it yourself every 3 months? Call TIDY CAR! We can give you better protection, better warranty, better service, plus save you money.
Midland 1112 S. Midland Dr., 694-8706 or Odessa 2001 E. 2nd St., 366-0331.

CASH FOR COINS
Pay $10 per $1 for dimes, quarters, and halves, 1964 and before. $12.50 each for silver dollars 1935 and before. Also buy clad halves 1965 through 1969, and rare coins.
683-7638
TEJAS COIN AND STAMP CO.
107 West Wall St. 684-5342
Coins-Stamps-Paper Money
Bought-Sold-Traded
Appraisals
We buy scrap gold & silver.
"Established since 1967"
Lawrence L. Culver
John R. Culver
A.N.A.—T.N.A.
S.P.M.C.

SHAKLEE PRODUCTS
Yes! We have all the vitamins, cleaning products and Lovue Cosmetics, we also give free facials for cosmetics. Monday through Saturday. Please call before you come. 694-6312 or 694-3521. Roy & Eunice at 1012 Denton.

05 Lost and Found

FOUND: Shetland pony. Rankin Hwy. 682-5100 after 5 682-0215.

FOUND: female German Shepherd, black and tan. Vacinity of Anson Jones. 697-5426.

REWARD. He is a Fawn color male Weimeraner. Call 683-7861.

FOUND young male Blonde Spaniel breed. Friendly, no collar. 1605 humble. 682-2706.

LOST a small tan Spaniel, not wearing collar, one back leg is hurt. Call 697-5094 or 694-4004.

LOST: white male Miniature Poodle in vicinity of Neely and Ward. 683-7569; 683-8998.

FOUND: female, young dog, might be Australian Shephrrd, black - grey, brindle, some tan and white markings. 697-3605.

LOST 3 Bull Calves, Hereford, Black Baldy face, Charolais. County Road 1130 North. 683-6141 after 5, 684-4959.

LOST black male Doberman from County Road 1150 and 868. Named "Osley". Call 683-6881, 697-6739.

LOST black and white male Pekingese. Lost around 2433 Whitmire. Call 684-5782, 682-5040 after 6. Reward.

LOST black Doberman inside Chiles Drive-In. $100 reward, no questions asked. "Brutus". 699-0336.

LOST male sable and white Collie, 2 years old. Answers to Cody. Reward. 682-6546 or 684-7783.

FOUND Friday on Wall. Male Beagle type dog. Red collar, flea collar, no tags. Contact, Animal Control 683-2941.

LOST: toy, silver, female poodle. Wearing brown collar, no tgs. Vicinity Hollaway and "N". 694-3421; 694-6925; 682-9118.

LOST brown little female puppie, 8 months old, wearing blue rinestone collar. Lost from Midland Drive and Illinois Street. 694-0427.

LOST four month old puppy, part terrier and part poodle. Calico. Wearing leather collar. Lost in area of 43rd Thomason. Reward, call 694-4069.

SIX month old female solid black dog with tag. Named "Muff", lost in the vicinity of 900 South Main. Call Norma at 682-4231, 694-3058 or 697-1784.

FOUND. Near Neely and Lanham. Half grown male cat, grey and black long hair, gentle, sombodys pet. 683-2397.

FOUND on Metz, beautiful coal black female dog, young and extremely friendly. Medium length hair no collar. 694-6609 or 563-4238.

LOST: female liver and white Springer Spaniel. Reward. Call 684-1698 for Sherry 8-5, or 699-7370 after 5.

FOUND at Rogers Ford sales. Young female Kitten. Approximately 2 months old. Jet black. Call Gary 694-8801 or 694-2162 after 6:30 pm.

06 Money-Loans Wanted

TOP $dollar$$ for diamonds, old gold, estate pieces, strictly confidential. Call 683-3822.

07 Schools-Instruction

BE A SECRETARY IN 6 MONTHS

ABC Shorthand	10 weeks
Office machines	3 months
Stenography	4 months
Accounting	4 months
Secretary	6 months

(Executive, Legal & Medical)
Drafting also available.
PLACEMENT ASSISTANCE
If financial assistance is needed, federal loans and grants are available to qualified applicants.
Phone 332-0768
American Commercial College
2115 E. 8th Street
Odessa, Texas

HIGHLY qualified, experienced piano teacher. With masters degree, and European. Performing experience. Now accepting students, any age or level. 699-4162.

15 Help Wanted

Engineer

PROJECT ENGINEER

We are seeking a degreed Mechanical, Civil or Chemical Engineer with experience or interest in the design of new or modified natural gas transmission facilities. Job duties will include special studies in project engineering related to the design and construction of natural gas pipelines and compressor stations located in Southwest Kansas and the panhandle of Oklahoma and Texas. This is a demanding job in an expanding engineering group located in Liberal, Kansas.

We offer an exceptional employee benefits program and a challenging future. All levels of engineering experience will be considered. Please send resume and salary requirements by January 30.

Ron Katzenmeier
316/624-1911

An Equal Opportunity Employer M/F

Northern Natural Gas Company
2130 N. Highway 83
Liberal, KS 79701

COME GROW WITH US! TP

If you are interested in career growth with salary commensurate with experience; Contact Texas Peripherals immediately.

We have immediate openings for:

ELECTRONIC TECHNICIANS
Requires a minimum of an associate degree or 3 years equivalent work experience. Must be able to trouble shoot digital and analog systems.

APPLY:
1010 E. 8th. St. Odessa, Texas
Equal Opportunity Employer

OBSERVERS
PARTY MANAGERS

Fast growing Denver Based geophysical firm needs experienced individuals. If you have a minimum of 4 years experience in any of the above areas, we would like to hear from you. As an employee you will receive all company benefits. Salaries commensurate with experience. Send resume to:

NORPAC EXPLORATION SERVICES
9025 E. Canyon Avenue
Denver, Colorado 80237
Attn. John Rabalais or call collect at:
303-771-0910
Equal Opportunity Employer

NURSES AIDES

Terrace Gardens Nursing Home is now accepting applications for Nurses Aides positions. Training program provided. Competitive salaries and benefits.

Contact: Director of Nurses
TERRACE GARDENS NURSING HOME
2901 W. Ohio Street, Midland
694-8831

STOP PUNCHING A TIME CLOCK!
Work when you want selling Avon.
Call **AVON**
District Manager,
682-0870

2 experienced and qualified teachers needed. Call 694-2558.

WANTED female Bar Back, part time. Hours 4 to 9. 684-6611.

HELP wanted. Afternoon shift. Full time. 7-11. 908 W. Indiana. 684-9842.

DESK Clerks needed. 7 to 3 shift or 3 to 11. Phone 694-7774, 3904 W. Wall.

ROOFING help needed. Experience prefered but not necessary. 685-0607.

Insulators needed. Experienced preferred, but not necessary. 3201 Commercial Drive. 563-3381.

NEEDED farm worker. Experienced in irrigation and 8-row equipment, for year round job. Call 915-523-7807.

COOKS wanted for night shift. Apply in person. Broken Spoke.

MAJOR Car Rental. Needs full or part time help. No experience required. 563-0065.

EXPERIENCED automotive bookkeeper with title experience. Pleasant office atmosphere. Call 697-7801.

WANTED experienced diesel mechanic. Open salary. Charter Crude Oil. 1-800-292-7082.

TELEPHONE help. Good pay, good working conditions. 9-5, Monday-Friday. 699-4515. 3302 D. West Illinois.

LICENSED Plumbers needed. Top wages. Martin Neill Co. 563-0998, 2401 W. neill, Midland.

Six people interested in sales for high income business, no investment necessary. 563-0095 or Odessa 366-1412.

MOORIS Caffy Tv. and Appliance. Needs delivery boy to start immediately. Come by 3306 w. Illinois.

CARPENTERS wanted. Minimum 2 years experience. Phone 381-6356 or 367-4498 after 6 pm.

MAIDS and Yard Maintenance. Need immediately. Apply in Person. Best Western Midland.

MAINTENANCE Man. Need immediately. Apply in person. Best Western, 1001 W. I-20.

THE bar, is taking applications for lunch waitressess. Please apply in person. At 666 W. Missouri.

RESPONSIBLE person to take care of infant weekdays. Phone 684-7470 after 5.

OIL and gas accountant with one plus years experience. Please send resume to Box 10702, Midland, Texas 79702.

TAKING Applications For experienced winch truck operators. 563-4451.

EXPERIENCED maid needed in cleaning apartments. Call for an appointment. 697-3234.

PART time taking retail inventories. Days, evening/weekend positions available. Call 699-0035.

SALES Person needed. Apply in person. Flying B Western World, 309 Andrews Hwy.

CARPENTERS needed. 3-4 years experience building homes. Call 697-7446 after 5:30.

NEED mature women, for gift shop. Must be willing to work on Saturdays. Contact Mrs. Gould, at 3112 Cuthbert.

SALAD person and kitchen help. 563-4111. Country Squire Dinner Theater.

DESK clerk wanted for Travel Inn Motel. Apply in person, 401 East Texas Street.

ROUTE Sales persons needed. Apply Borden Milk Company, 2405 W. Missouri. Good benefits. 5 days a week.

MEN and women needed for full time Instructor positions. Also need baby sitter for nursery. 697-3223.

NEED experienced framing carpenters. Caontact R. W. Construction, 697-6202.

WANTED: part time sanitation truck driver. Excellent for students. Call 684-4711.

MANAGEMENT OPPORTUNITIES
Long John Silver's, Inc.
Call (915) 563-0330

Lineman needed to serice private aircraft. Contact in person Bill Hale at Aquila Arrow Midland Regional Airport.

Help Wanted. Furniture warehouse and shop help needed, part-time

15 Help Wanted

Sears

IMMEDIATE OPENINGS

Commissioned Salespeople

Automotive Department

Installed Home Improvement Department

- 5 Day Week
- Paid Vacation and Holidays
- Hospital and Life Insurance
- Profit Sharing Program

Apply in person to personnel department

Applications Accepted
9:30-11:00 a.m.
2:30-5:00 p.m.

Sears, Roebuck and Co.
Midland Park Mall
An Equal Opportunity Employer

Gifford, Mitchell & Wisenbaker

IMMEDIATE OPENING

Must have excellent typing, Shorthand and Office skills

Salary commensurate with experience

Contact Rexanna Heidelberg
682-6282

PRODUCTION SUPERVISOR TP

Prefer individual with electrical manufacturing experience. Contact:

TEXAS PERIPHERALS
1010 E. 8th, Odessa
332-0277

WANTED Maintenance, and part runner. Must have Texas drivers license. Hours 8—5. Call Chapparel Aviation West. 563-2033 Ext. 107. Ask for Ed Munoz.

ABC Air Cargo has an immediate opening for full time or part time office girl, light bookkeeping experience, typing. Call 563-3065. After 5:30, 694-4487.

RANKIN Oil Company, position open for keypunch operator, IBM—32 experience required, salary commensurate with experience and profit sharing. Call 682-5336 for an appointment.

EXECUTIVE Secretary. Experienced in oil and gas production, contract drilling, oilfield equipment sales and purchasing. Type 60 words per minute, shorthand. Salary DOE. 685-3383.

PART Time—Ladies And Men. Work from home on telephone program. Earn up to $25 to $100 per week, depending on time available. Call 697-6081.

SECRETARY I at 40 NWPM or Secretary II at 55 NWPM, dictaphone proficiency. Texas Rehabilitation Commission, Midland. Applicants will be tested 8 to 5, 5 days a week. Good fringe benefits. Call Jo 684-5791. EOE.

INVOICE clerk, typing, 10 key by touch, bookkeeping experience a must, 40 hour week. Paid insurance, paid vacation, profit sharing. Call Mike Reese, Diamond Oil Well Drilling Co. 563-0776.

Oil related firm needs Accounts Receivable Clerk. Must have experience in accounts receivable and data entry. Also, knowledge in 10 key and other office machines. Call Othelia Swinney, 563-2092.

FUELS CLERK
Handle fuel invoices, allocations, and inventories. Work in Midland office, with some travel on occasion. Inventory control for 10 district offices. Possibility of part time or flexible hours.
Call Mr. Hatchett, (915)682-4349.

HOLAN MILLS
The nation's oldest, largest portrait studio is now interviewing for appointment secretary. Full time split shift. No experience necessary. Will train.
Apply in person, 9-1, 5-8
3322 N. Midkiff
EOE;m/f

RECEIVABLES CLERK
Public contact position in a busy office. No parking problems. You need at least 1 year of bookkeeping related experience. Good salary and outstanding fringe benefits.
Call Wayne Dismukes
563-0271
Equal Opportunity Employer

KEYPUNCH OPERATOR
Experienced Only
Need Apply
Call
683-5686
for appointment

SECRETARY
Woods Petoleum Corporation has an opening for a sceretary in the Land Dept. Accurate typing a must! Land experience not necessary. Will train. Excellent benefits. Parking provided. Phone 682-5257 for appointment.

COOK WANTED
Terrace West is now accepting applications for four full times cooks.
Contact: Kim Lynn
697-3108

ALTERATIONS PERSON NEEDED.
Must be experienced. $4.00 per hour.
Apply:
Plaza Cleaners
#38 Plaza Center.

Technical

Equipment Operator

Operate electrical and mechanical equipment to support the site. Maintain DI water systems; gas banks; acid, solvent and contamination controls systems; industrial waste collection and treatment. Initial training will involve equipment installation and startup.

Requires 2-year AS degree or equivalent plus 1-5 years of experience with DI water plants, mechanical rooms and VLS Class 100 clean rooms.

Apply in person at the TI Employment Center, Interstate 20 & Farm Road 1788 in Midland, Monday-Friday, 8 a.m.-4 p.m.

TEXAS INSTRUMENTS
INCORPORATED
An equal opportunity employer M/F

REBUILD MECHANIC

The Permian Corporation has an opening for a Qualified Mechanic. Experience in component rebuilding and light welding required. 9 hours per day, Monday through Friday. Salary commensurate with experience. Excellent company benefits. For application and interview contact the Personnel Office.

The Permian Corporation
Garden City Hwy., Midland, Texas
683-4711, Ext. 247

LEGAL SECRETARY

Duties unclude general office work, typing 50 wpm minimum. Must have good communicative skills. Ability to speak Spanish helpful, but not necessary.

Good working conditions along with top benefits offered. Salary commensurate with experience, starting at $9,350. For appointment call 686-0647.

WEST TEXAS LEGAL SERVICES
108 E. Louisiana
Equal Opportunity Employer

ELEGANT TEA ROOM
Is Seeking
PART TIME HELP
Call 682-7442 or 683-0072
For further information.
Competitive wages offered

---

adia Temporary services

TYPISTS
We Still need you
No Fee $83-6111 EOE 2902 W. Wall

TYPIST for half day. Phone 682-0509.

QUALIFIED CARPENTERS ONLY Call 683-3104, after 5, 699-6569.

WANTED full time bartender, nights. Experienced. 684-6611, Ext. 101.

SHAKEY'S
Needs Bartenders and bus boys. 18 yrs. or older. Night cooks 16 yrs. or older. Day help 10-5, 6 days per week. Full or part-time. Starting at $3.50 per hour. Apply in person after 5. 3305 Andrews Hwy.

NURSES
Home Health Care
RNs, LPNs, Student Nurses, Nurses Aides, Companions

Please contact us if you are interested in working the hours and days of your choice on a one to one basis. Weekly paycheck. Top pay. Please call 684-6681 or 563-1142.

EOE

NEED 15 ENUMERATORS
NO SELLING
NO EXPERIENCE NECESSARY
WE TRAIN
Housewives, Students, Retirees & Others
Part or Full Time
Apply in Person
9:30 to 11:30 Monday Thru Thursday
No Phone Calls Please
GUARANTEED SALARY PLUS EXCELLENT INCENTIVE BONUS FOR EXTRA EFFORT
R.L. POLK & CO.
204 ANDREWS HWY.
We are an equal opportunity Employer M/F

NEED nutrionally informed woman to work in health food store. Sagittarians need not apply. Call 682-0370 or 684-4371.

RECRUITER
Office Services
Best commission in the business
Contact:
Jim Rennier
Bennett Personnel Consultants
3211 W. Wadley, Suite 3B
694-8896

TRUCK Driver/Fork Lift Operator. Haul brick and fireplaces in local area. Load and unload trucks and rail cars with forklift, eventually drive truck only. Some overnight. Dependable, stable, 25 years or older. Paid by load and hours. Benefits. Acme Brick 699-5017.

REALIZE YOUR FULL POTENTIAL. Earnings of $15,000, $20,000 a year and more can be yours offering financial security to people in your community. We'll train you for success at our expense. Call GARMOND PARRISH, 684-4571.
MUTUAL of OMAHA
People you can count on
Life Insurance Affiliate: United of Omaha
Equal Opportunity Companies M/F

TERRACE WEST NURSING CENTER
2800 N. Midland Dr.
Is now taking applications for
SOCIAL ACTIVITY DIRECTOR
Good starting salary. We will train. Neat appearance. Highschool education and good rapport with elderly required. Apply in person.

ALTERATION LADY
Needed full time, experience desired, good starting salary and company benefits including store discount, paid vacation. Call Dorothy Scott 683-4255 at Pappagallo.
Equal Opportunity Employer

KITCHEN HELP WANTED
Apply in Person
Kim Lynn
TERRACE WEST NURSING CENTER
2800 Midland Drive
697-3108

GENERAL OFFICE SECRETARY
Typing, Light bookkeeping, 10-key machine, answer phone. Oil & gas experience helpful. Parking furnished. Mail resume to: Box 3726, Midland, Texas 79702

EXPERIENCED FLORAL DESIGNERS
To work in Midland
Call collect:
(512)451-6955 or
(512)451-3309

DENTAL ASSISTANT
Needed for growing family practice. Send resume to
P.O. Box 8307
Midland, Texas 79703

SECRETARY/STENO-CLERK
Career opportunity with major oil company in exploration department. Heavy typing, pleasant working conditions, friendly atmosphere and excellent benefits. Starting salary DOE. Exploration experience preferred. For interview call:
R. C. Walker
684-7411
E.O.E.

OPHTHALMIC ASSISTANT
Assist doctor, take vision, answer phone and questions regarding contact lenses. Prefer medical background with some knowledge of the eye. Excellent state benefits. Apply at Texas Tech University Personnel Dept., Lubbock, Texas or contact Texas Tech University Health Sciences Center at
806-743-2877
For Further Information.
Equal Opportunity Employer

The Midland Reporter-Telegram

HAS THE FOLLOWING JOB OPPORTUNITIES AVAILABLE NOW...

AD SERVICE CLERK
Hours 8:30 to 5:30 pm. Typing required. Must have use of a car.

EXPERIENCED CUSTODIANS

CLASSIFIED ADVISORS
We require typing and will train you to operate input computer terminal. 40+ wpm typing required. Previous sales experience would be desirable.

ALSO PART-TIME
ADVISORS NEEDED
For Mornings or Afternoons (12:30 to 5) (8 to 12:30)

PHOTO-COMPOSITION DEPARTMENT
Requires typing speed of 40 words per minute. Hours: 7:00 a.m.-3:45 p.m.

BILLING CLERK
Circulation Department. Must be able of type and use 10 key. Hours: Monday thru Friday, 8:30-5:30 p.m.

Our Full Time employees have the following benefits:

Hospitalization & Major Medical
Dental Insurance
Life Insurance
Paid Retirement
Paid Holidays
Paid Vacations
Profit Sharing
Free Parking

APPLY IN PERSON
PERSONNEL DEPARTMENT
BILLIE SLEMMONS
201 EAST ILLINOIS

MESA PETROLEUM CO.

GEOLOGICAL DRAFTSMAN

MESA Petroleum Co. has an immediate opening in the Midland office for a qualified Geological Draftsman.

The successful candidate must have 2+ years geological mapping experience and desire a challenging and rewarding career.

MESA offers an excellent starting salary and one of the finest employee benefit packages in the oil and gas industry.

PROFIT SHARING PLAN
STOCK PURCHASE PLAN
HOSPITALIZATION/DENTAL/VISION INS.
10 PAID HOLIDAYS
VACATIONS (Your previous experience may be credited towards vacation service requirements)
EDUCATIONAL ASSISTANCE PLAN

If you meet the above requirements and would like to become part of a professional winning team contact:

DUSTY HALL, (915) 683-5391
In order to schedule a confidential interview or send your resume, c/o Dusty Hall, to:
MESA PETROLEUM COMPANY
Suite 1000 Vaught Bldg. Midland, Texas 79701
Equal Opportunity Employer M/F

Responsible SALESPERSON is needed for local retail store. Must be dependable & honest. Benefits include: good working conditions, salary plus commission, insurance, paid holidays & vacation. Call 585-3663 or come by
FANS 'N THINGS
2201 N. Big Spring

SERVICE STATION ATTENDANT
Apply mornings only
3301 N. Midkiff
Imperial Gulf

ASSISTANT MAINTENANCE MAN
...For Wilco Building. Good benefits, paid vacation, approximately 50 hour work week, all over 40 hours receives time and one half pay. Call S. T. Griffin between 6 and 9 A.M. 682-3532.

EXPERIENCED ACCOUNTANT
Must be capable of supervising a clerical and bookkeeping staff of 3 - 4. Will also have financial reporting responsibilities to management. Prefer candidate with 3 or more years experience. Retirement program, health benefits. Salary open. Call Mr. Moore, (915)682-6311.

Drilling Co.
Computer Payroll, code payable, group insurance, general office. Typing and 10 key mandatory. Some bookkeeping knowledge and oil experience helpful. Free parking and group insurance. Send resume with salary requirements in strictest confidence to P. O. Box 4314, Midland, Texas 79701.

NEEDED IMMEDIATELY
WELDERS
Opening on night shift, with shift differential to those who qualify. We're offering wages up to $11 an hour. Equal opportunity Employer. Apply at
FRENCH TOOL & MANUFACTURING
2501 Commerce Drive
Midland, Texas
697-4127

OPERATOR/DISPATCHER
Full and part-time shifts available. No experience necessary.
Call: Thelma Leek
683-2711
GENCOM
710 W. Washington
Equal opportunity employer M/F

MAIDS
Starting Salary
$3.35 to $3.75
Apply:
Mrs. Childress
HOLIDAY INN WEST
3904 W. Wall

KRUGER'S JEWELERS
Downtown, has a full time position open as OFFICE CLERK. Light typing, deal with the public, run cash register and adding machine. Good benefits.
Please Apply in Person
104 North Main
Monday-Friday, 10 to 4

FULL TIME LUMBERYARD
Immediate openings. 18 years and older. Must have valid Texas Commercial driver's license. Forklift experience helpful, but not necessary.
Apply in Person
THE COMPANY STORE
3404 FM 868
694-7402

POLICY TYPIST & RATER
...Needed for insurance company. Call 682-9711 for appointment.
FLOYD WEST & COMPANY
Equal Opportunity Employer

7-ELEVEN FOOD STORES

RETAIL MANAGER TRAINEE.

Start your career as a 7-Eleven Store Manager Trainee. Retail experience or education required. Income to $25,000 per year. Full benefit package. Profit sharing.

Contact Robert Austin
362-0323

CSI
COMPRESSOR SYSTEMS, INC.
MIDLAND, TEXAS Ph 915 563 1170

SALES SECRETARY

Good typing skills a must. Position will include filing and general office duties. CSI employees enjoy good salaries and benefits. Contact.....

CSI
563-1170
Equal Opportunity Employer A/A

TOTCO
A Division of Baker International
Has openings for the following positions:

GENERAL MACHINIST--General machine shop work, such as operating lathe, mill, ability to read blueprints. Must make own setups, have ability to make tooling from general sketches. HS grad or GED equivalent. Mature individual with minimum 2 years experience. Tool room experience helpful, not necessary.

INSPECTOR I---Inspection and testing of electronic/electromechanical/mechanical/pneumatic equipment. Hs grad and electronic training desirable. Inspection or test experience preferred. 2+ years in quality control or quality assurance.

ELECTRONICS TESTER--Trouble shooting, repair and assembly of monitor display units, repair of electronic sensors. HS grad, TV trade school, or correspondence course. Knowledge of pattern generators, oscilloscopes, digital multimeters, and ability to assemble from engineering drawing required. Prefer 1 year experience in repair or trouble shooting TVs.

Salary negotiable, full range of excellent fringe benefits, including medical, dental, stock purchase plan. Apply to:

TOTCO DISTRIBUTION CENTER
2500 Stephens Road
Odessa, Texas 79763
362-0311
EOE, M/F

Career Path INCORPORATED
A Full Service Employment Agency
682-5166
203 PLAZA CENTER
MIDLAND, TEXAS, 79701

Office Skills Needed For Temporary Assignments
MANPOWER TEMPORARY SERVICES
$5 & UP 683-4624 No Fees EOE

GENERAL OFFICE
Experience helpful but not necessary. Call...
683-5686

TYPIST
Fast accurate typist needed, 65 wpm minimum, paid parking and salary based on skills. Call Kathy at 684-6369 for appointment.

RECEPTIONIST
Independent oil company seeks bright, responsible person for front desk position to answer phones, greet public. Typing 40 wpm. Parking, benefits, competitive salary.
Contact:
Personnel Department at
684-5741

NOW HIRING
Welders to travel Mid-Western Company
684-4825 (day)
694-4585 (Night)

DENTAL ASSISTANT
Experienced or will train.
Call 684-5431

Ozarka

OZARKA DRINKING WATER CORPORATION
Has immediate openings for
FULL TIME
CLERICAL HELP
Apply in Person
605 S. Marienfeld

BURGER King is now hiring for all shifts. Apply in person: 710 Andrews Highway.

EXECUTIVE SECRETARY
Experienced secretary needed for immediate opening to take charge of small land developing office. Pleasant surroundings. Located in Plaza Shopping Center. Salary commensurate with experience.
683-2811

MECHANIC NEEDED
Need a top quality experienced Mechanic. Excellent opportunity for the right man.
See Don Hollums at:
Mid-Tex Parts & Service
800 W. Missouri

PRE-SCHOOL TEACHER
For Part Time
&
Full Time
ASSISTANTS
Call Donna 683-7063 or come by Kandy Kane Day Care 1911 N. Garfield.

NEED EXPERIENCED MILLWRIGHT MECHANICS
For plant overhauls. Small company, excellent benefits including insurance and uniforms. Salary depending on experience. Call 563-0855.
ACTION ENERGY MECHANICS INC.

SHENANIGANS RESTAURANT
Now taking applications for Cocktail Waitressess. Hours from 3:30 to 9:30. And also other part time help. Apply between 9 and 12, or call 697-3216.

LOOKING for a better job? If you have experience in fitting or selling shoes. Contact 684-6171.

LAND SECRETARY
For independent oil company. Applicant should have good typing and some shorthand skills and some experience with lease records, delay rentals, and land lease agreements. Excellent working conditions and benefits, paid parking. Send resume to: Land Dept., P.O. Box 993, Midland, Texas 79702.

Parts Clerk and Service Dispatcher position open at the NCR office in Midland. Background requirements are 2 years experience in parts handling and parts accounting, typing required. Opportunities, pay and benefits outstanding. NCR is an equal opportunity employer. Please contact the NCR office, West Highway 80, 563-1612.

WANTED LVN'S
Are you willing to work with the aged? We are how taking applications for good LVN'S who care and need a change. $6.00 per hour to start. 3-11 or 11-7. Contact: Director of Nurses, 683-5403 or apply at Sage Health Care Center.

WANTED PAINT SHOP SUPERVISOR
Major manufacturing company. Building modern paint facility, for painting oilfield equipment. Desires individual with leadership ability, to supervise paint shop department. Full company benefits. Equal Opportunity Employeer. Send resume to Personnel Manager, P.O. Box 753 Midland, Texas 79702.

BARTENDERS and PROFESSIONAL GOURMET WAITERS
Nights. Call 683-1444, Lionel Daury French Cuisine, #20 Plaza Center.

ACCOUNTING CLERK

Independent has opening for qualified individual with heavy oil and gas experience in accounts payable and bookkeeping. Data processing experience helpful. Salary commensurate with experience.

Contact: Rexanna Heidelberg
682-6282

LAND SECRETARY
One to two years land experience preferred. Excellent benefits, paid parking, salary Depends on experience. For appointment-Contact:

MARY WARD
DISTRICT LANDMAN
BELCO PETROLEUM CORP
683-6366.

SECRETARY
General office duties. Typing a must.
Call for appointment
563-2073
TRI-CITY BEVERAGE

Tri City Beverage (Dr. Pepper)
Now taking applications for
Route Salesmen
Apply in person
2101 Market St.

15 Help Wanted | 15 Help Wanted | 15 Help Wanted | 15 Help Wanted | 15 Help Wanted | 15 Help Wanted | 15 Help Wanted | 15 Help Wanted | 15 Help Wanted

Secretary

Perform diversified secretarial and clerical tasks requiring proficient operation of standard office equipment.

Major duties include dictation, transcribing, typing, data collection, computer terminal operation, filing, receptionist duties and scheduling appointments.

Minimum skills required are typing 65 wpm, and experience with office equipment. Minimum education equivalent to one year of college, secretarial, or specialized business training. Prefer 2-3 years of directly related experience.

Apply in person at the Texas Instruments Employment Center/Interstate 20 & Farm Road 1788, Midland, Monday-Friday, 8 a.m. - 4 p.m.

TEXAS INSTRUMENTS
INCORPORATED
An equal opportunity employer M/F

Eastman Whipstock
A PETROLANE COMPANY

A leading oilfield service company is taking applications for **GENERAL CLERK** for its West Texas Operation. Prefer person with stable background. Duties include typing, telephone reception and inventory control. Good compensation with benefits that include profit sharing, stock benefits, sick leave, paid vacations and group medical insurance.

Apply or call for appointment

EASTMAN WHIPSTOCK, INC.

P.O. Box 5577
Midland, TX 79702

563-0511

Attn: Lupe Dominguez, District Clerk

An Equal Opportunity Employer

MIDLAND MEMORIAL HOSPITAL

RNs • LVNs • X-RAY TECHs • OTHERS

CHECKS What Is Happening At MMH

✓ **NEW** WAGE & SALARY PROGRAM -- EFFECTIVE JANUARY 25th

✓ **NEW** EMPLOYEE HEALTH INSURANCE PROGRAM-- FREE HOSPITAL & MEDICAL CARE-- EFFECTIVE MARCH 1st

✓ **NEW** STARTING SALARY-- ALL LEVELS

✓ **HIGHEST** SHIFT DIFFERENTIAL IN PERMIAN BASIN

✓ **PLUS** EXTRA PAY FOR SPECIAL AREAS

NURSES
WANT FLEXIBLE HOURS?

EXAMPLE: RECEIVE EXTRA 15% AS 3-11 or 11-7
CHARGE RN= $9.94 HOUR

CHECK TODAY-- CALL MARY HAZLEWOOD, PERSONNEL DEPARTMENT, (915) 685-1537

MIDLAND MEMORIAL HOSPITAL

2200 W. ILLINOIS MIDLAND, TEXAS 79701

"Professionally We Serve, Personally We Care"

EOE/M-F

NEEDED:
one very special lady
for alterations.

We need an experienced alterations lady. You will receive a very liberal clothing discount. Excellent profit sharing plan. Major medical coverage. 10 to 5:30, no nights. Call or apply in person, Mr. Ingram, 682-5369. Julian Gold, Inc., 2307 W. Wall.

Julian Gold

SECOND SHIFT

Immediate Openings

BLUEPRINT MACHINE OPERATOR TRAINEES

FILM FILE CLERKS

WELL LOG TRIMMERS & FOLDERS
ORDER PROCESSING CLERKS

High School Education or G.E.D.
Will Train For All Positions
Excellent Benefits

Apply

9 AM to 4 PM

PETROLEUM INFORMATION CORP.

500 No. Baird St.

EOE

SECRETARY

Career opportunity with major oil company. Pleasant working conditions and friendly atmosphere. Paid vacation and medical plus other benefits. Typing skills (50 wpm), shorthand desired, and general office skills. Oil related experience helpful. Van pool transportation available to most areas of city. Excellent starting salary DOE.

Contact or send resume to:
Bob Gault, Ph 684-7411
200 North Loraine, Suite 700
Box 1959, Midland, TX 79702

conoco
doing more with energy
Equal Opportunity Employer M/F

PIPELINE POSITION AVAILABLE FOR:

Experience Office Managers
Chief, Utility and Welding Inspectors
Material Clerks
Technicians

Contact or send resume to:
Richard Plinsky
Allard Inc.
P.O. Drawer No. 3
Ellsworth, KS 67439
913-472-4434

Bill Allard
Allard Inc.
1200 S. Midland Dr.
Midland, TX 79703
915-697-3245

FULL-TIME SALES

•5-day week •No nights•
•Vacations •Insurance •
•Profit Sharing •Store•
Discount •9:45 - 6:00

POSITIONS OPEN
LADIES' READY-TO-WEAR
LADIES' SPORTSWEAR

Apply in Person Only

GRUBMAYER-MURPHEY

TYPISTS!

Join our team.
Temporary assignments.
Top salaries for good office skills.

Call Temporary Resources
684-0527

Grow with us in Midland, Texas
Solid experience required
Opportunity for:

• ***Production Analyst***

Interpret and file state and federal regulatory permit applications, etc., for drilling operations, conservation and safety. Experience in production operations a must.

Please contact
Richard Atphey
1800 Wilco Bldg.
Midland, Texas 79701
(915) 684-0600

Union Texas Petroleum Corporation
A subsidiary of Allied Chemical Corporation
An Equal Opportunity Employer M/F

MT (ASCP)
or
MLT (ASCP)
Or Equivalent

Full Time Positions Available

Parkview, the small, friendly, progressive hospital under new management is seeking additional staff due to rapid growth. For further information please call...

Denise Kemp, MT (ASCP)
Laboratory Supervisor.

683-5491 ext 26

Geo-Search
Seismic Processing
Midland, Texas

SEISMIC DATA PROCESSORS
Grow With Us In
DENVER, COLORADO

GEO-SEARCH SEISMIC PROCESSORS is a 4-year old seismic data processing company that is already becoming a leader in the industry.
We are expanding into the Rocky Mountain Region and offer immediate opportunities for applicants with TIMAP experience in the following areas, and willing to relocate to Denver, Colorado.

DATA PROCESSING SUPERVISORS
(5 years TIMAP experience)
DATA PROCESSING ANALYSTS
(2 years TIMAP experience)
MAINTENANCE ENGINEER
(3 years TIMAP experience)

We offer an employee profit sharing plan in addition to excellent company paid life, medical and dental insurance. Starting salaries are commensurate with experience and performance reviews are conducted every six months.
GEO-SEARCH SEISMIC PROCESSORS is now interviewing in our Midland Office at 701 North Marienfeld, Midland, Texas 79701, for job openings in Denver, Colorado. Please call Harvey Gray at (915) 683-6191 ext 301, for interview appointment Monday and Tuesday, January 19 and 20.

GENE SLEDGE DRILLING CORPORATION

has an immediate opening for an EXPERIENCED Full Charge Bookkeeper. Applicants should be familiar with all aspects of payroll, accounts payable and receivable, and monthly closing. Group insurance and parking. Salary open. EXPERIENCED applicants only.

683-5261

SECRETARIES

Exxon Company, U.S.A. has career opportunities for intelligent, self-motivated individuals who have typing (60 wpm) and shorthand (85 wpm) skills. Excellent salaries based on education, experience and qualifications. Outstanding benefit plan including paid vacation and medical. Free Parking.

If you are interested and qualify, contact or send resume to:

EXXON

Employment Office
P.O. Box 1600
Midland, TX 79702
Phone: 683-0429/0437

Equal Opportunity Employer, MF

FEILD Person to work Midland/Odessa area. Earnings above average limited only by your ability and contacts. Highly competitive products. Call Mrs. Bentley (214) 386-7787 or send resume to Box 344570, Dallas, Texas 75234.

EXPERIENCED CUSTODIAN NEEDED
Part time, nights and Saturdays. Apply at: The First Methodist Church 305 N. Baird. Monday through Friday. 8:00-5:00. Phone 682-3701.

PIPELINE personnel needed. One year experience or more in fluid movement required. Openings in operations and maintenance. Good salary and company benefits. Call 683-1092 between 8 am and 5 pm.

TECHNICIAN
2 way radio FCC-2nc class. Must be familiar with GE and MOT equipment. Good benefits with largest GE/MR & MOT MSS in New Mexico. Call Alburquerque collect 505-884-2777, 8-5 pm.

SOUTHWEST personnel services
3700 North A Street
(915) 683-4221

B&B Vending, is now accepting applications for route men. Good benefits, and good working conditions. Apply in person. Air Terminal 8 to 12 Monday thru Friday.

Experienced
METAL BUILDING
HANDS
Needed
Call 694-5596
After 6 pm

INSIDE SALES AND SALES TRAINEE

Permanent full and part time positions for ambitious person interested in paint sales. Requires good work record and a desire to learn. And some heavy lifting involved. Salary from $870.00 to $1126.00 per month depending on qualifications. Excellent benefits.

Kelly-Moore Paints

To Apply Call...
Johnny Wiseman
Kelly Moore Paint
No. 1 Dellwood Mall
697-4103

THE MIDLAND REPORTER TELEGRAM

Has an opening for a

CONTRACT HAULER FOR OUR SOUTH RUN

Can earn up to $1,100 per month. Must have reliable and economical transportation.

Apply in person to **Bill Atwood**

201 E. Illinois

AS THE RAINBOW ENDS...At last day's end, our intrepid band was once again beset by by adversity!!..Bonnie toils tirelessly in Courtyard as she waits for you!..She needs Two Waitresses, Two Bus Persons, A.M. & P.M. Cashier and an Evening Room Service Waiter, NOW!!..In the front office, Nancy keeps vigil for Two Desk Clerks and a PBX Operator!!...Meanwhile, Gerard carries on against all odds, as he waits for a Banquet Waiter...Friends!! Can you abandon these brave souls to their fate???Answer the call!!! Your new day begin in the personnel office of the Midland Hilton! Come join us.

College Students Housewives

PART TIME
HOURS FLEXIBLE according to your schedule

Apply in person
Tuesdays and Thursdays 2 to 4
K-MART
340 N. Midland Dr.

NOW HIRING SIX PEOPLE TO TRAIN TO WORK NIGHT SHIFT. Apply at Ft. Worth Pipe Supply in person.

PART- TIME experienced personal lines insurance secretary. Starting salary open. Schneider Insurance Agency, 682-7946.

FEED STORE
General labor around feed store and nursery. Some cash register and helping customers in store front. Work Monday-Saturday 8 am-4:30 pm. For interview call Lin, 683-1637. Williams Feed & Nursery, Monday-Wednesday.

REGIS HAIR STYLISTS
NEEDS
Hair Cutters & Hair Stylists

Doing the latest fashion styles and cuts. Opportunities unlimited. Top commission, guaranteed salary. Paid vacation, Bonus Point Program. Plus training by outstanding style directors. If you want to advance in our profession, Call:

REGIS HAIR STYLISTS
Midland Park Mall
697-7171

MAINTENANCE Man needed for the Holidome Country Villa. Must be sharp, neat, will train. Apply in person. 4300 West Highway 80.

EXECUTIVE secretary to department manager in small downtown office. Typing 60, lite bookkeeping, shorthand a plus. Pleasant surroundings with parking and insurance paid. $850 to $1100. Call 683-3381 for more information.

Experienced GM Mechanic
NISAE Certification

•Group Insurance
• 5 Day Work Week
•Paid Vacation
•Furnished Uniforms
•Excellent Benefits

Please See:
Jack Dillard Shop Foreman
Travis Kendricks Service Manager
SLOAN-BROTHERS BUICK
2625 W. WALL

THE ROUNDABOUT
in San Miguel Square
Is in need of one full time person for
Sandwich Preparation
Come by or call 694-5027

LUIGI'S
is now taking applications for
WAITRESS/WAITERS
CASHIER/HOSTESS
BUS PERSONS
Full or Part Time
Apply in person only, after 6:30 p.m.
111 N. Big Spring

INDEPENDENT OIL OPERATOR

Has an opening
for the position of

PRODUCTION FOREMAN

Duties will include supervision of well and battery maintenance, well work overs and completions, material transfers and supervision of contract pumpers. Prefer 3 plus years experience and ability. Please send resume and salary requirements to: Box C-18, P. O. Box 1650, Midland, TX, 79702. All replies will be kept confidential.

BOOKKEEPING
Position for individual with knowledge in light bookkeeping. Telephone and 10 key machine.

Call 683-2450

MECHANICS
IMMEDIATE OPENINGS
Hospital & Life Insurance
Paid Holidays
Paid Vacations
Furnished Uniforms
See John Barker, Service Manager
CASA CHEVROLET INC.
523-4831

Dull!! Dull!! Dull!!

Is this your job? Are you tired of the same old routine? How about some fun? Come join us as a Day Bartender for the lovely Veranda! Or Evening Cocktail Hostess for the exciting Discovery Lounge. We offer excellent salary and benefits! Apply in person in the personnel office of Midland Hilton.

15 Help Wanted

ROUTE SALES

A national company is seeking route sales person for its West Texas territory. For the right person, we offer excellent training, salary plus commission, liberal company benefits and opportunities for growth into management. Apply at or send resume to:
Please call for an appointment.
Jan. 23 & 24, 8:00 am-6:00 pm.

Elmer Tubbs
(915) 697-3181
Country Villa Holiday Inn
or Call:
CARPET MAGIC
(817) 469-1473
equal opportunity employer

HELP WANTED

2nd Shift

$3.75 per hour to start

Automatic Raises
Excellent Benefits

Apply in person

7-11

Scharbauer & A

See Frances

A-1 EMPLOYMENT Service
515 West Texas
684-5772--563-1357
"WE SPECIALIZE IN THE OIL INDUSTRY"
PERMANENT-TEMPORARY

SECRETARIES
WORK WHEN YOU WANT!
TOP ASSIGNMENTS!
TOP SALARIES!
adia TEMPORARY SERVICES
80E 683-6111 NO FEE 3002 W. Wall

WANTED one Well Logging rig-up technician. Some electrical, mechanical, and plumbing experience helpful. Must have valid driving license. Must be 21 years of age. Apply at 420 S. Loraine St.

SECURITY GUARD SERVICE, INC.
Now hiring full and part time guards.
Apply 3415 W. Illinois
Between 8 and 5
563-3858

BOOKKEEPER

Immediate opening in small dealership for bookkeeper with automotive experience. Salary open.

Stovall Imports
694-7711

SALES LADY
Needed Full Time

Excellent opportunity for an experienced Sales Lady. Good starting salary and company benefits including store discount, paid vacation.
Call Dorothy Scott 683-4255

PAPPAGALLO

COSMETIC EXPERT

Pappagallo needs licensed Esthetician or someone with previous cosmetic experience. Good starting salary, excellent company benefits. Call Dorothy Scott, 683-4255 at Pappagallo.

An Equal Opportunity Employer

---

15 Help Wanted

BANKING MANAGEMENT

Commercial Bank & Trust Co., a member of Texas American Bancshares Inc. has the following positions available:

PETROLEUM ENGINEER-Engineering Degree required with work experience of 3-5 years in oil industry including reservoir analysis. This individual will receive the necessary credit training to analyze energy-related loan requests. Responsibilities include managing department maintenance of an energy-loan portfolio, and assessment of potential energy loans.

COMPTROLLER-Accounting Degree required, C.P.A. preferred, with work experience in Big 8 firm or bank auditing. Responsibilities include financial planning management and forecasting, budgeting and reporting to holding company and state agencies.

Competitive salaries and benefits package. Please send resume and salary history in confidence to:

LEA HUNT
Personnel Manager
P.O. Box 3116
Midland, TX 79702

COMMERCIAL BANK & TRUST CO.

AN EQUAL OPPORTUNITY EMPLOYER M/F/V/H

Big Hole Drilling Tools • Mineral Exploration Drilling Tools • Water Well Drilling Tools • Oil & Gore Mining, Exploration and Construction Tools

ASSISTANT-TO-THE CONTROLLER

Four year accounting degree required plus two years manufacturing or public accounting experience.

Apply in person or send resume in confidence to:

DRILCO INDUSTRIAL

Lite Miller LOWENBRAU

Part Time Merchandising Position
Qualifications: Outgoing personality
Sales experience helpful
Own Car
Call 697-7821 for Interview
Ask for Mr. Woodmen or Mr. Rogers

PETROLEUM ENGINEER

Local independent operator desires degreed Petroleum Engineer with minimum of 3 years experience in drilling and production...preferably in West Texas. Pipeline experience helpful but not required.
Full benefit package including company car. Salary commensurate with experience.

CALL STEVE SCOTT, 684-6307

CAREER opportunity with Chemlawn. Requirements include, capability of assuming. Responsibility for outstanding service. Which means ability to relate to people. High work standards, and care of equipment. Excellent starting salary, comprehensive benefit program. Please call for interview. 563-2497.

FULL TIME DELIVERY PERSON NEEDED

Apply at 317 W. Texas, between the hours of 4:00 & 5:30.

See Michele.

Tall City Office Supply

MANAGEMENT

Are you in a deadend, no challenge job and want more satisfaction from your labors? Bonanza wants to talk to you about a management career that can be both challenging and satisfying. Immediate opening available.

Contact Pat Taylor
903 Andrews Highway

ROUTE man needed. Apply B & B Vending, Air Terminal, between 8 and 12.

LVN'S, GVN'S OR MED AIDS

Needed for nursing home in Midland. Competitive salaries, paid vacations, out-of-town travel allowance, 7-3 or 3-11 shifts. Part time or full time and overtime.
Call 915-684-6613

SWITCHBOARD OPERATOR

Type 40 wpm, operate 10 key by touch. Good company benefits. P-S, RET., Group Insurance, etc. Paid vacation and holidays. 5 day week. Salary $800 monthly.

Wes-Tex Equip. Co.
Contact Lou Smith
697-2241

OFFICE CLERK

Part Time 9 am to 3 pm

Type 40 wpm. Operate 10 key by touch. Filing. Salary DOE.

Wes-Tex Equip. Co.
Contact Lou Smith
697-2241

PLANT & PIPELINE INSPECTORS
-Welding Inspectors
-Welding Inspector Supervisor
-Material Clerks
-Construction Technicians

Welding Inspectors must know API-1104, have welding experience and be familiar with DOT Part 192. Send resume to:

Box C-16
% Midland Reporter Telegram
P. O. Box 1650
Midland, TX 79702

TEXAS REFINING CO.
is now accepting applications for:

PLANT OPERATOR

Responsible for plant operations during 8 hour shift in 2000 bbl/day crude topping plant located 5 miles east of Midland on U.S. 80.

Mechanical aptitude required.

Call:
D. J. Morrison
for interview
682-0542

BILLING CLERK

The Reporter Telegram has immediate opening in the Accounting Department for billing clerk. Typing helpful. Good starting salary and full package of company benefits.

Apply in person to

BILLIE SLEMMONS
201 East Illinois
682-5311

MANAGER

Oil Tool Sales & Service

Midland/Odessa Area
Downhole experience required
Good starting salary and benefits

Contact:
Texas Iron Works, Inc.
Personnel Dept.
Box 35729
Houston, Texas 77035
713-729-2110

---

15 Help Wanted

RIG WELDERS
(CODE)

WE ARE NOW HIRING QUALIFIED RIG WELDERS FOR OUR FAB SHOP FACILITY LOCATED JUST OFF HIGHWAY 80 AND HOLIDAY HILLS ROAD. APPLICANTS MUST BE QUALIFIED TO WELD A-53 CARBON STEEL AND ABLE TO PASS A TEST FOR SAME.

TO APPLY AND ARRANGE FOR YOUR TEST, CONTACT MR. DON BROWN AT 563-1888 FROM 8:00 AM - 5:00 PM, MONDAY THRU FRIDAY

ORTLOFF CORPORATION
AN ELCOR COMPANY
AN EQUAL OPPORTUNITY EMPLOYER M/F

$2000 PER MONTH PLUS

Manager trainees need to fill $70,500 per year position. It normally takes only 2 to 3 years to become a manager. $24,000 is your guaranteed annual salary while you learn, however for those who survive the first year average compensation is $29,250 due to additional sales commissions; 90 to 95 percent of your time will be in sales during the 2 to 3 year training period.

QUALIFICATIONS ARE TOUGH:
Please don't apply unless you meet each and every qualification:

1. Impeccable integrity and references.
2. 4 year degree from accredited college or high school diploma coupled with 2 years of heavy retail manager experience.
3. Willing to work over 60 hours per week (No Sunday or out of town work.)
4. Willing to take Polygraph test.
5. Willing and capable of taking instructions.
6. Not have any prior heavy sales experience such as real estate, automobile, mobile homes, vacuum cleaners, etc.

We have an extra ordinary benefit plan including a retirement profit sharing plan. We don't list with employment agencies and request they don't refer candidates to us.

A-1 INC..
JIM PHILLIPS
MANUFACTURED HOUSING
4120 W. Wall, Midland 694-6666

REGIONAL MANAGER

Tesoro Tank Lines Company, a wholly-owned subsidiary of Tesoro Petroleum Corporation has an opening for a Regional Manager. Tesoro Tank Lines moves crude oil by truck from crude oil lease sites to pipeline stations and refineries in Texas, New Mexico, and Louisiana. The region over which the selected individual will have control includes the Texas Gulf Coast, East Texas, and Louisiana. Relocation to Columbus, Texas will be required to supervise major terminals in Columbus and Corpus Christi. Extensive experience in movement of crude oil by truck or related experience is essential as well as supervisory skills to manage approximately 125 employees and 60 transports. For additional information, please contact Bob Ervin at 1-800-292-5523 if calling within Texas or 1-800-531-7661 if calling from other states during normal business hours.

Equal Opportunity employer M/F/V/H

RECEPTIONIST—Secretary. Need pleasant manner and good typing skills. Bookkeeping a plus. Some experience necessary. Non-smoking office. Salary depending on qualifications. Contact Colleen Houghton, 682-2215.

EXPERIENCED RELIEF COOK NEEDED

Hours: 2 days, 6 am-2 pm and 2 days 11 am-7 pm. Starting pay $3.50 per hour. Apply in person at Sage Health Care Center, 3203 Sage.

MANAGER TRAINEE

Local retailer is looking for a Manager Trainee. Excellent opportunity. Bright person can work into management position very soon. Relocation is possible. Must be honest and have prior retail experience. Benefits include salary plus commision, insurance, paid holidays and vacation. Call 683-3663 for appointment.

SALES TRAINEE

Leading independend bearing and power transmission distributor has opening for inside sales trainee. This position includes phone sales, inventory control and some warehouse work. Compensation will be salary with fringe benefits of company paid life insurance and hospitalization plus paid vacation.
Apply
Cottingham Bearing Corp.
1000 S. Big Spring

INSTALLER

Tall City TV Cable is seeking a full time installer. Will require pole climbing, wiring houses with coax cable, and working with the public. This position offers an excellent benefit package which includes dental and hospitalization insurance, vacations, and holidays. You are invited to apply in person or call 694-7721 for an appointment.

TALL CITY TV CABLE CO.
A Subsidiary of Times Mirror Cable Television
2530 S. Midkiff
Equal Opportunity Employer M/F

NEED SIX WOMEN ASSOCIATES

For rapidly growing business in Midland-Odessa area. Set own hours. Can work from own home. Call Sheraton Inn, 683-3333, January 26-27 for appointment. Ask for CLS International.

WANTED

Young executive needs ambitious Associate for rapidly growing business in Midland-Odessa area.
Call Sheraton Inn, 683-3333, January 26-27 for appointment. Ask for CLS International.

RN

National Nursing Service needs a part time Patient Care Supervisor. Must have current Texas license and at least one year experience in Clinical or Community Health Nursing. Top pay and benefits. Call Maxine Haines, 684-6681 or 563-1142, Monday-Friday 9 to 5. Equal Opportunity Employer.

SALES LADY

Apply in person at

ANADA SHOP
#18 Village Circle

SECRETARY

Acquire valuable land knowledge. Major oil company needs immediately. $1400. Karen, 683-6311, Snelling and Snelling Personnel Service.

ACCOUNTING CLERK

Familiar with oilfield material. 10 key by touch. Payroll experience a plus.

SOHIO PETROLEUM CO.
684-6327

Equal Opportunity Employer M/F

Law Firm Needs LEGAL SECRETARIES

Excellent working conditions and benefits. Experience in securities, wills and trusts helpful, but not essential. Top skills required. Salary commensurate with experience and ability. For appointment call Mrs. Holmes, 682-1616.

COMMUNICATIONS TECHNICIAN

A subsidiary of a major oil company has an opening in Midland for an aggressive Technician with a strong electonic principals background to troubleshoot and maintain a large variety of electronic equipment that includes two-way radio, microwave, supervisory control, telemetering, computer and telephone interface equipment. Requires a FCC license and experience in at least two of the above noted areas. Excellent salary and benefits package. Send resume or contract:

Texas-New Mexico Pipe Line Co.
P. O. Box 1510
Midland, TX 79702
915-682-2531

---

15 Help Wanted

FINANCIAL ACCOUNTANT & OIL & GAS ACCOUNTANT

Accounting degree required
3-5 years oil & gas experience
CPA wanted, but not required

An employment bonus will be paid if no employment fee is involved.
We offer a good benefit package and salary.

TIPPERARY CORPORATION 684-7151 ext. 275

GIBSON'S

NIGHT CUSTODIAN
5 Nights
45 Hour Work Week

We offer excellent opportunities for the right person. Excellent company benefits. Please apply at the service desk.

Please apply at Service Desk:--

3111 CUTHBERT

An Equal Opportunity Employer

ROGERS FORD

has an immediate opening for an experienced **MECHANIC**

Modern facilities and excellent working conditions.

Employee benefits include:
- Retirement program
- Hospital, dental, & major medical
- Life insurance
- Paid vacations, etc.

Contact: Mr Jim Pruett, Service Mgr. or Mr. Bob Smith, Shop Foreman between the hours of 3 and 5 pm weekdays.

694-8801; from Odessa 563-1125 4200 WEST HIGHWAY 80

PARALLEL
Exploration - Drilling - Production

Midland, Texas - Based Emerging Publicly Owned Oil and Gas Exploration and Operating Company is Prepared to Provide Challenging and Rewarding Professional Ground Floor Opportunities to:

DEVELOPMENT GEOLOGISTS

Excellent Salary and Benefits, Plus Stock Options and Automobile

Forward Resume in Strict Confidence to:

WILLIAM E. VICK
Vice President - Exploration
P.O. Box Drawer 10587
Midland, Texas 79702

There's Never a Reason to Leave Nursing

RNs and LP/VNs, we have many reasons for you to continue nursing! Flexible hours that leave time for personal interests. Variety that keeps you challenged. Plenty of patient contact, so you know you're helping. Competitive pay. Join the nation's leading private provider of home care and hospital staffing. Call today!

2217 N. Big Spring
563-0689

UPJOHN
HEALTHCARE SERVICES
Equal Opportunity Employer (M/F)

Energy Temps
Temporary Services
683-5677
104 Wall Towers West
All clerical skills needed

Chief Building Engineer

Needed at once, Chief Engineer for commercial office buildings. Minimum 10 years office building maintenance required. Candidate must be self starter, highly motivated, outgoing and willing to work. Salary commensurate with experience. Willing to pay top wages for top skills, many company benefits. Reply in confidence to Box C-13, Midland Reporter-Telegram, P.O. Box 1650, Midland, Tx. 79702.

Mailroom Clerk

Like to work with machines? Fully automated mailing equipment. Needs TLC. Typing required. Must be able to work with minimum supervision. Opportunity to attend continuing education courses.

$700 to $750.

PBGC
683-2832

THE MIDLAND REPORTER TELEGRAM

Has an immediate opening in the Oil Department for

CLERK TYPIST

Minimum of 45 WPM required
40 hour week, 8 to 5,
Monday thru Friday

Apply In Person To
Billie Slemmons
201 East Illinois

ROUTE Service work. Potential $15,000. Apply 6303 W. Industrial.

Experienced LEGAL SECRETARY

For executive position with progressive law firm in San Angelo. Good promotion opportunity, regular hours. Excellent secretarial skills required, shorthand mandatory. Employer will test clerical skills. Starting salary $900 to $1,000 per month DOE. Transportation required, paid vacation and holidays, group health insurance furnished, excellent working conditions. Submit resume to Box C-20 c/o Midland Reporter Telegram, P.O. Box 1650, Midland, Texas 79702.

MAIDS needed. Work your own hours. Call 682-6113.

FINANCIAL SECRETARY

Growing company needs experienced Financial Secretary with top skills. Applicant should be proficient in composition and statistical typing. Dictaphone experience a plus. Excellent benefits.

NRM PETROLEUM
684-7871

PLUMBERS NEEDED

Plumbers and Plumbers Helpers needed. Apartment, commercial and new home construction. Experienced only need apply.

WES—TEX PLUMBING
563-4890

TEXAS BURGER

Is now accepting applications for full or part time employement, day or night. Apply in person at

3215 Wadley.

15 Help Wanted | 15 Help Wanted | 30 Automobiles | 30 Automobiles | 30 Automobiles | 30 Automobiles | 30 Automobiles | 30 Automobiles | 30 Automobiles

Cowboys Country Western

Is Now Hiring
FULL/PART TIME

•Bartenders•Bar Backs
•Floormen •D.J.'s •Waitresses
•Cashiers•

EXTRA INCOME IN A PARTY ATMOSPHERE

3920 W. Wall

Contact
KEN BARNES

TRUST ADMINISTRATION OFFICER

Large West Texas Bank has immediate requirement for Trust Administration Office.

Successful applicant should have appropriate degree and minimum of 3 years trust experience.

Excellent salary and benefits. Forward detailed resume including current salary to

The Lubbock National Bank Trust Department, P.O. Box 1469, Lubbock, Texas 79408

An Equal Opportunity Employer

Experienced
MEDICAL LABORATORY TECHNICIAN
For Doctor's office
682-0608
or send resume to
P.O. Box 4487
Midland, Texas 79704

WANTED
EXPERIENCED BACKHOE OPERATOR
Minimum 2 years experience.
Apply in person
2300 Garden City Highway

TYPING & DELIVERY
CLERK
For Advertising Department

To carry proofs and deliver tearsheets to local advertisers. Must be neat and dependable.
Good Hourly Wage
Car Allowance
Full package company benefits.

Apply in person to Billie Slemmons, Midland Reporter-Telegram 201 E. Illinois

NEEDED by Feb. 1. Full-charge Bookkeeper. Call 563-1620, or 683-1561 for appointment.

KELLY Girl
Top Pay for No Fee
Secretaries, Typists, Clerks
682-9748
EOE M/F/H

MUD ENGINEER. Good salary, benefits, growth in developing company. Send resume to: Box 6492, Midland, Tx 79701.

EXPERIENCED person in retail management wanted for part time work in small stores. Please call 682-6336 from 9-5 or 684-9780 after 6 pm.

RECEPTIONIST/SWITCHBOARD OPERATOR
TOTCO a Division of Baker International is looking for an attractive dynamic individual to fill the position of RECEPTIONIST/SWITCHBOARD OPERATER at the Odessa Distribution Center. This person should have a front office appearance, a pleasing voice, and switchboard experience. Duties include receiving and routing visitors, answering the switchboard, some lite typing and mail. TOTCO offers excellent benefits and salary commensurate with experience. We are a rapidly growing energy related industry. Come grow with us. Apply to:
TOTCO Distribution Center
2500 Stephen Road
Odessa, TX 79763
362-0311

16 Sales Agents | 16 Sales Agents

OILFIELD SALES

Major company is looking for experienced rig-level sale rep to cal on drilling rigs.

Salary is based on experience.

Car, expenses and major benefits provided.

CALL 683-6216 Monday or Tuesday

Equal Opportunity Employer M/F

ROUTE SALES — LANCE, INC.

Lance, Inc. has an opening in the Midland area. 5 day week, paid vacation, profit sharing and retirement plan. Free hospitalization insurance for employees and dependents, including major medical benefits. Free life insurance.

The person we select must be ambitious, willing to work hard and interested in building a good solid future in the Midland area. For interview call:
915-697-3541
After 5 p.m. - All day Saturday
Lance, Inc., is an equal opportunity employer

WANTED
Licensed Real Estate
SALES PERSONNEL
For more information please contact:
Jean Sciscoe
Murphy & Rochester, Inc.
697-3251 or 563-3023

SALESMEN to sell home improvement and energy efficient products. Call 686-0239, ask for Mr. Moore.

INDUSTRIAL salesman needed for established, exclusive territory on leading line in its field. High earnings, great future. Call 682-5181.

SELL HAND TOOLS
Globemaster needs a manufacturer's representative or agent to cover Midland and surrounding areas. Calling on retailers. Many existing accounts and opportunities to ad more high commission rates.
Call Larry Moore, collect
1-713-464-7411

SALESPERSON NEEDED
Good commission, unlimited potential. Excellent working conditions.
Apply: 9 to 5, Monday-Friday
3302-D W. Illinois
699-4515

THE ENERGY SAVING STORE
is looking for an experienced outside and inside sales person to sell energy conservation products--solar, fireplaces, wood stoves, storm windows, insulations, etc.
By appointment only
683-5878

WANT ADS
Dial 682-6222

17 Situations Wanted

OIL FINDER
Six years experience: waterflood, workovers, pressure analysis, enhanced recovery, evaluations and economics, log analysis, development geology, prod. opr., equip., joint int., field studies, utilization, price qualifications, and reserve reporting. B.S. engr., registered. Permian Basin, Eastern Shelf, Okla, Colo., N.D. Desires ORRI/Participation, salary nego. No agencies, please. Request resume-track record: Engr., P.O. Box 3703, Midland, Texas 79702.

17 Situations Wanted

YOUNG woman, 27, wants to live-in and do housekeeping and babysitting. Call 683-7016.

ACCOUNTANT who hates boring weekends looking for someone who needs help on their busy weekends. 697-0400.

18 Child Care Service

BABYSITTING, my home. Terminal-TI area. Drop-ins welcome. 563-4137.

WOULD like to keep children. Bowie area. 684-6849.

REGISTERED child care in my home, ages 6 weeks to 5 years. 694-9931.

WILL keep children, in my home. For working mothers. 682-9039.

REGISTERED child care, 7:30-5:30, Monday-Friday, ages 2-4. 697-5722.

18 Child Care Service

Heritage School
2608 Neely
Developmental Christian Education
Ages 3 through 5
9:00 a.m. to 11:30 a.m.
683-7343
or
697-6102
An Educational Facility of Christian Church of Midland.

18 Child Care Service

WILL keep infant and school children in my home. Anson Jones area. Non-smokers. 694-0574.

MOTHER who worked and had to pay sitter, will keep infants and toddlers at reasonable rates. 697-2367.

WOULD like to keep one or two children in my home. Milam area. 683-7043.

SPECIAL Care for toddlers age 14 to 26 months. Indoor, outdoor play, story time. Registered family home. 697-7703.

19 Business Opportunities

COMMERCIAL COIN OPERATED GAMES IN THIS AREA

Establish route--Excellent imcome potential--Be your own Boss. Newest video and pinball games for immediate sale to individual interested in a full or part time "All Cash" business. For complete details, call me, Bill Miller, (214)363-9870 or 1-800-428-1447 Toll Free.

Business Opportunities for limited number of men or women in Midland-area. Call for appointment. 563-4357.

INVESTORS needed. Small investment. $500 minimum. 100% secured. 333-5253 after 4 pm.

PET Palace, 4-B Imperial Shopping Center, for sale. Only interested party need inquire.

FOR sale by owner 19 unit motel. Excellent location. Gross $60,000. Abilene, Texas. 915-673-9682.

FOR sale by owner convenient store on busy highway. During good business. Location has high profit potential. Store building equipment and stock, living quarters in back. Call 684-7029.

TUNEup and lube equipment. Marquette dynometer and scope analyser, Fram oil, air and fuel filters, Autolite spark plugs, Niehoff parts, Lincoln chassis, oil and lube equipment. Call 694-9965 after 4.

19 Business Opportunities

POTATOES ETC.
"Baked To Perfection, Topped With Your Selection"
A Unique Fast Food Opportunity. Everybody's Favorite Vegetable, The Baked Potato, is a popular food for a variety of reasons. Providing a 90 calorie potato with unbelievable toppings make it great meal out of just one potato, if you can just stop at just one. 18 or more toppings to delight your appetite. The newest and fastest growing fast food franchise opportunity is ready for you now in selected Malls. Locations now available in:
Midland (Midland Park Mall)
Dallas, Ft. Worth
Houston, San Antonio
With More Coming Up.
(214) 980-4140
POTATOES ETC.
TWO NORTH PARK EAST, SUITE 217
DALLAS, TEXAS 75231

WANT to purchase for cash--controlling interest in Texas based oil & gas drilling and workover companies. Send complete details to: Page & Page Co., P.O. Box 8355, Corpus Christi, Tx. 78412; 512-991-1147.

30 Automobiles

1978 Toyota Celica ST, 5 speed, excellent condition, extra low mileage. Call 683-3303 8 to 5 ask for Julie, or 683-3475 after 5.

1974 Oldsmobile Omega. Call 694-0475.

FOR sale 1975 Chevy, $300.00, 684-7974 after 9am.

1971 Chevrolet Impala. 4 door, 8 cylinder. $500. 683-7995.

1971 Chrysler new port, low mileage, must see to appreciate. Call 682-8112.

$199 DOWN

CASH OR TRADE
Plus T.T. & L.

Zephyr Station Wagon
#174
APR 13.51

Cougar XR-7
#201
APR 12.00

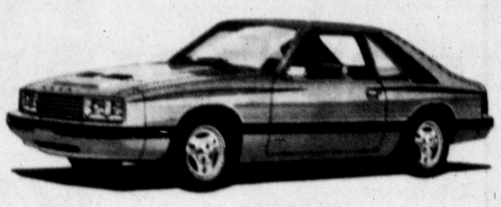

Capri
#62
APR 12.00

POWER STEERING
POWER BRAKES
SAVE HUNDREDS

Cougar 4-Door
#141
APR 12.00

SPEED CONTROL
STEREO RADIO
SHOP EARLY

$199 PER MONTH

48 Month Payback $9525, APR 12.00, Selling Price $7697, WAC.

Hours 8:30 to 6:30
3915 WEST WALL
VILLAGE Lincoln Mercury
697-3115 OR 563-1348
3-YEAR EXTENTED SERVICE AVAILABLE
"You'll like the way we trade."

PAYMENTS START IN MARCH

1981 T-BIRD SALE!
$1,000 discount off every Thunderbird in stock.

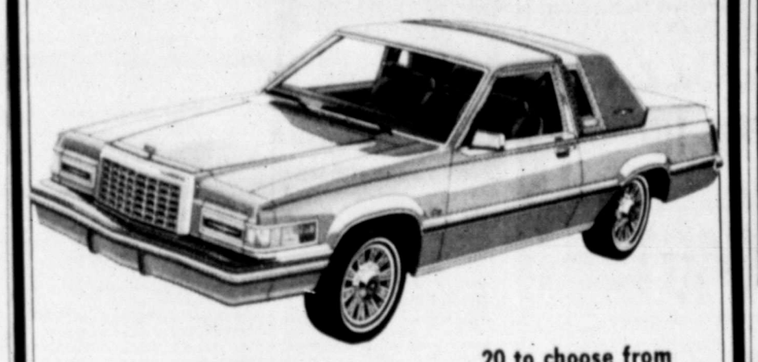

20 to choose from
plus **12%** financing available
GOOD THURSDAY, FRIDAY, & SATURDAY ONLY.
Owned and Opperated By Native Texans.
ROGERS FORD
694-8801; from Odessa 563-1125
4200 WEST HIGHWAY 80

HIGH INVENTORY COSTS
WE'RE GOING TO **DISCOUNT** MEANS TO YOU RATHER THAN PAY INTEREST
THIS WEEKEND ONLY-EVERY CAR IN STOCK
DISCOUNTED

For Example:
1980 CELICA SUPRA
Discount
$1100.00

For Example:
1981 COROLLA TERCEL
Discount
$250.00

PERMIAN TOYOTA
SUPER SAVINGS ON ALL CARS IN STOCK-THIS WEEKEND ONLY!
Sales 694-3691
3100 W. WALL
Parts•Service•Body Shop 697-3631

Berg Motor Co.
3205 W. Wall 'The Going Concern' 694-7741 or 563-1479

1978 Cutlass Supreme
2-door with 32,000 miles $5995

1976 Fleetwood Brougham
Blue metallic. All the extras $4650

1978 Datsun B-210 GX
4-speed, air, extra clean $4850

1975 Datsun 240X 212
40,000 miles in great shape $5500

1979 Ford T-Bird
28,000 miles. White with blue interior $5550

1979 Pontiac Sunbird.
Good economy car $5250

ED GRISWOLD
Residence
694-9790

12/20
12 months or 20,000 miles
Mechanical Repair Protection for used car buyers
AVAILABLE ON CERTAIN MODELS
From CIM Insurance Corp., N.Y. N.Y.

O'NEIL JAMES
Residence
694-6025

Ask About Our 12 Month, 20,000 Miles Mechanical Insurance.

1980 Chevy Citation 2 Dr.
4-speed, power steering, air. This week only $4995

1974 Ford Pinto 2dr.
4-cylinder, automatic, air. A nice second car. Only $1495

1979 Pontiac Trans Am
Extra clean car. Loaded including T-Tops for only $6995

1977 Pontiac Grand Prix
New paint. Extra clean. Only $3795

1978 Pontiac Grand Prix
Silver with red vinyl top. A super buy at only $4595

1979 Buick Skylark 4dr.
Very low mileage and really sharp. Only $4995

1979 Ford F-150 Explorer Pickup
Real nice camper shell. This truck is in excellent condition $4795

1977 Pontiac Grand LeMans Cp.
Automatic, power steering & brakes, air, vinyl top. Very nice for only $2995

We Have Over 20 Avis Rental Cars. These Will Be Sold At Almost Wholesale. Come Look Them Over!

Buy Of The Week
1978 Trans Am
Ready to go for only $4995

Friendly Pontiac
Used Cars
3705 W. Wall
684-7101 or 563-1543

1979 Horizon Hatchback TC3. Call 563-4289.

1965 Chevy pickup, step-side, rebuilt motor, $500. 697-7273.

1976 Mazda Wagon. New motor. Nice. $1,795. 697-7273.

1979 Fiat Brava. Perfect. Sacrifice for payoff. 697-7273.

1968 Rambler, $350. 694-7994, 2810 Durant.

TAKE over payments of 1979 Cordova. Call Patty, 563-3924 or 683-8266.

1965 Buick four door. Complete body, good condition. 697-1045.

1977 T-Bird, clean, loaded, brown and white. 694-3139.

I buy nice clean late model cars and trucks. Call 684-8835.

FOR sale 1980 Camero Z-28, loaded. 367-4016 after 7pm.

CLEAN 1966 Catalina. 4 door. Local car. 73,500 actual. $695. 682-4507.

Great gas saver- 1979 Datsun 210 4speed with 12,000 miles. Call 683-7713.

1975 Pacer X, loaded, clean good condition, $995. 694-3683.

1972 Ford 8 passenger van. Automatic, power steering, dual air. Call 697-7884.

FOR sale. 1971 V.W. Bus. $650. See at 3105 Garden City Highway.

1979 Pontiac Bonneville. 19,000 miles, like new for sale. Call 682-9584.

1977 Chrysler Cordova. Good condition. Call after 5. 697-1970.

1977 Buick Regal. 2-door, Amfm 8-track. Call 694-5023.

1977 Pontiac Grand Prox. Will finance with approved credit. Call 686-0291.

1977 LTD, A-1 shape, $2800. 694-0530 after 5.

1976 Cadillac, 40,000 miles, good condition. 685-3356.

1977 MGB convertible. Good condition. AmFm cassette stereo. Call 685-3795.

1979 Lincoln collectors series. $12,900. David, 694-6666.

VOLVO, 1974, 142 GL, $3000. Call 683-2561.

FOR sale: 1975 Volkswagen bug. $2700. Call 685-1397.

1979 Mazda RX-7, loaded, 17,000 miles. 683-7263 or 682-6148.

'76 white Coupe DeVille. Wife's car, good condition, $3,700. 685-3356.

1979 Toyota Celica GT liftback. White with blue interior. Call 697-4767.

1973 Lincoln Continental. For sale or trade. 2 door, low mileage. Good condition. 682-7839.

1955 Pontiac
All original. Body in good shape, needs starter and T.L.C. $700 or best offer.
Call 685-1302 or 682-5042

1980 F-100 Ford pickup. Fully equiped. 3,000 miles. $250 equity. Call 694-0731 after 6 pm.

1980 Chevy Citation, like new, 30-35 miles per gallon, loaded. Call 684-7503 or 684-7851 ext 160.

1977 Ford Thunderbird. 40,000 miles. Excellent condition. $4,000. phone 697-0568.

1979 L-82 Corvette, blue on white, glass T-tops, spoilers, loaded. $11,300. Call 367-9363.

1980 Cutlass Supreme. Extra clean, loaded, 22 miles per gallon, special $6,795. Call 684-7503 or 684-7851 ext 160.

'80 Chevette, take up payments, automatic transmission, air, AmFm. 683-6449.

A SPECIAL SALE FOR A SPECIAL REASON. YOU!

We are starting our third year of business at Frank See Chevrolet, but to me, it seems that I have been a part of this fine community a lot longer, **BECAUSE** of your friendship, support and partronage. The best way I know to express our thanks is to hold a very special sale for a very special Reason...YOU! Everything we have on hand, New Chevy Cars and Trucks, Good Used Vehicles, **EVEN** Parts and Service Jobs will be specially priced for this Great Appreciation Sale. It will be held from January 22nd till January 26th. I sure hope you stop by, even if you just want to visit. I know I'm looking forward to meeting you, at Frank See Chevrolet.

FRANK SEE

Every Car & Truck at Special Sale Prices

PRICES POSTED ON WINDSHIELDS

1981 CHEVETTE SCOOTER

4-speed, radio, tinted glass, floor mats, radial tires. Stock No. 356.

$4789

1981 CORVETTE

America's only True Sports Car. Fully equipped. Stock No. 145.

WAS $17,561

$16,561

SAVE $1000 ON ANY 1981 CORVETTE IN STOCK. CHOOSE FROM 5!

1981 MONTE CARLO

Equipped with automatic transmission, power steering, power brakes, cruise control, air conditioning, radio, floor mats, body side molding, tinted glass, radial whitewall tires and much more. Stock No. 275

WAS $8726

$7811

Comparable Savings on all other Monte Carlos in stock

1981 FLEETSIDE PICKUP

Chevrolet's tough quality thru and thru. Tinted glass, AM radio, heavy duty radiator and more. Stock No. 5387.

WAS $6548

$5822

1981 FLEETSIDE PICKUP

Equipped with tinted glass, 4-speed overdrive transmission, auxiliary fuel tank, power steering, heavy duty radiator, gauges and more. Highest fuel economy of any truck in its class. Stock No. 5338.

WAS $7182

$6461

BRAND NEW

1980 LUV PICKUP

4-WHEEL DRIVE

It's a beauty and with power to spare with its 4-wheel drive. Chrome mirror, AM radio, step bumper and more. Stock No. 5891.

WAS $7578

$6737

OVER 300 CARS AND TRUCKS AT SPECIAL PRICES

On-the-Spot GMAC & Bank Rate Financing

Se Habla Espanol

FRANK SEE Chevrolet

All Units Subject to Prior Sale

4100 West Wall Street
Midland
Phone 694-9601

GM QUALITY SERVICE/PARTS GM

GENERAL MOTORS PARTS DIVISION

KEEP THAT GREAT GM FEELING WITH GENUINE GM PARTS.

30 Automobiles | 30 Automobiles | 30 Automobiles | 30 Automobiles | 30 Automobiles | 36 Recreational Vehicles | 36 Recreational Vehicles | 36 Recreational Vehicles | 36 Recreational Vehicles

OPEN 6 DAYS A WEEK.

Billy Sims Trailer Town

IF WE CAN'T SERVICE IT, WE DON'T SELL IT

500 E. 2nd ST. ODESSA, TEXAS 79761 BUS. & RES. (915) 337-6635

MIDLANDERS CALL TOLL FREE 683-4800

30 Automobiles | 30 Automobiles | 30 Automobiles

BILL'S CAR MARKET
3704 W. Wall
699-4634
NOW OPEN FOR BUSINESS

1979 Pontiac Grand Le Mans Station Wagon **$4995**

1979 Chevrolet Impala 4-Door **$4795**

1979 Chevrolet Impala 2-Door, Loaded **$4795**

1979 Chevrolet Malibu Station Wagon **$3895**

1979 Chevrolet Caprice Classic, loaded **$4995**

1979 Ford LTD Landau 2-Door, loaded **$4995**

1979 Ford LTD 4-Door, Loaded **$4995**

1978 Oldsmobile Cutlass Salon 4-Door **$3895**

Hertz Used Car Sales

MERCURY ZEPHYRS & FAIRMONTS

$4799

12 Mo. 12,000 MileWarranty

Midland Regional Airport
204 Pilot Rd.
563-0112

SAFE BUY USED CARS from VILLAGE LINCOLN-MERCURY 2915 W. Wall 697-3115

1980 SKYLARK LIMITED
Executive Car

includes tinted glass, steel belted white wall tires, air conditioning, tilt steering wheel, cruise control, radio, power steering, power brakes, and many more options

Reduced to $8250
$750 Down

Monthly payments $203.72 with months (33) Are with approved credit. Does not include tax, title or license. Your present car need not be paid for in order to trade

SLOAN BROTHERS BUICK INC.
2625 W. Wall 683-2761 or 563-0573

RENAULT Le Car

STOVALL'S IMPORTS
694-7711 3413 W. Wall

Mid-Way Motors
Mazda-Fiat
2601 W. Wall
563-2698

1976 Camero 3-speed, manual transmission, 6 cylinder, air condition, and tape deck radio. Call 697-5049.

1977 Lincoln Versailles, beautiful, clean car. 48,000 miles. Best offer. 563-4226 or 682-5729.

1974 Datsun 260Z. Gas saver! Low mileage, 4 speed, air, new steel belted tires. Will take trade-in! 694-8821 Room 209.

1979 Chevrolet Impala 4-door sedan, 305 V-8, good gas mileage, auto., power, air. 694-0584.

1976 MERCURY Marquis brougham station wagon, fully loaded, $2500 orbest offer. 694-0729.

78 OLDSMOBILE starfire GT, loaded, low mileage, one owner. Great car for student. $4600. Call 699-6362 after 5:30.

1968 Volkswagen Bug, good rebuilt engine, new shocks. Needs brake repair. $550. 694-3414.

1978 MONTE carlo excellent condition, low mileage, loaded with extras. 694-4294.

'67 Cadillac. Need to sell this weekend. Make offer over $300. Call Charlie, 682-1638.

1973 Delta 88 Royale, 4 door, loaded, will finance good or bad credit, low down payment. Call 686-0291.

1971 Dodge Charge. Runs good. $750. 2101 N. Big Spring. 684-9149 or 683-3257.

1972 Grand Prix. Black. Good car. $850. 2101 N. Big Spring. 684-9149, or 683-3257.

1976 Maverick 6 cylinder, economy car, low mileage very good condition $1700 685-0140.

1979 Black Datsun Pickup. 4 speed, 23,000 miles. Good condition, good gas mileage. 682-6057 after 5.

1979 VW Diesel Dasher, 4 door, air, AmFm, 4 speed, 28,000 miles. $7-000. 682-2402.

RX-7. Fully loaded. Sun-roof, 5 speed, shade kit, Cassette stereo, etc. 685-1269.

1980 Grand Prix. 2,800 miles, loaded, need, to sell. 683-0374 before 4:30, 697-5339 after 6:30.

1976 Ford van, E250, 351 V8, power, 4 new tires. Fully carpeted, 2 captain's chairs. 694-2874.

1976 Honda Accord Hatchback. 5 speed, Am/Fm radio, 35,000 miles, one owner. $3300. Call anytime 697-3563.

1977 Olds Cutlass. Many extras, low mileage. Very clean. $4495. Call 682-7911 or see at 2210 W. Front.

1979 El-Camino SS. Loaded, not worked. With low miles. Call Mark, 684-7702 days, 685-1285 nights.

VOLKSWAGON- economical, dependable, new paint, stereo, many extras. Runs great. 697-2365.

1979 Pontiac Formula. Blue, power and air. Many extras. Call Kevin at697-5113 after 4.

1977 Volare Station-wagon. In good condition. Need someone to take up payments, or pay $3000. 683-7405.

d1980 Honda Accord. Loaded. Small equity, and take up payments. 682-0835 after 6:30 pm.

1980 Capri with cruise Am/Fm 8-track. Automatic power steering, air, gas economy. Call 694-9870 after 5 pm.

1980 Chevrolet Caprice. All electric. 12,000 miles. Must sell by Monday. Call after 6, 362-3236.

1976 Pontiac Catalina, 4-door, fully loaded, new tires. Good or bad credit, will finance. 686-0291.

1974 Tovota Celica, 4-speed, air conditioner, stereo. Will finance, good or bad credit. 686-0291.

71 Olds Cutlass. New tires, 350 engine, air power. Mechanically good condition. $900. Call 697-7178.

1977 Dodge Maxi van. Automatic, cruise control, air, radio, insulated. Good shape. Call 697-3541.

1980 Mercedes-Benz 280 SE. $4,000 below list. Practically new, 1400 miles, loaded. $27,000. 682-9257.

'79 Cadillac Sedan DeVille. Norfork grey, loaded, 18,000 miles. $9500. 235-1308 or 235-2045, Sweetwater.

1980 Corvette. Assume payments, small equity, warranty, loaded, 5,000 miles. Call 699-2222, 697-7101 after 6.

1978 SEVILLE. Like new. Pewter. Loaded with sun roof. $10,000. 682-9118 or 694-7600.

1980 Cougar XR7 Dove gray, with cruise with AmFm 8 track, air. Excellent condition. 9,800. $7,500. Call 684-7496.

1973 Toyota corona stationwagon original $4,783 miles, automatic, air, new radio tires, good condition $2000. 682-8528.

1976 Cordoba, bergundy over white, low mileage, $1975. 1974 Mark 4 light blue, excellent condition, 3900 miles, $2975. Call 694-7983.

1980 Mercury Zephyr. 3000 miles, 4 door, loaded with extras. 9 months plus 24 months extended warranty. Will sacrifice. 1208 W. Louisiana.

1980 Tovota 4x4 long bed pickup, has factory air conditioner, power brakes, Am Fm radio, still in warranty. $7800. Call 683-4860 after 5pm.

1973 MUSTANG, one owner. Kept in excellent condition. New tires, new battery and low mileage. $2150. Call 697-1358.

1979 Chevrolet pickup. ½ton, 250 engine, double cab, new motor. $500 equity, and take up payments. Ask for Frank Jr. 683-8434.

79 BUICK Regal v-6, blue slash blue, 14,000 miles, Excellent condition, landau top, Am-Fm, tilt steer, a-c. Call 682-7932 5pm - 11pm.

1979 MERCURY capri ghia, silver with red interior, 4 speed, power and air, pioneer stereo, immaculate $5895. Call 684-0045.

1973 Chevrolet Monty Carlo, 2 door hardtop, automatic, air, power steering. Will finance, low down payment good or bad credit. Call 686-0291.

1977 Tovota Celica GT, 5 speed, air, AmFm stereo, 26,000 miles, good clean car. $4,899. Call Robin 685-3027 or 682-5899.

1979 Riviera. Turbo-charged V6, fully loaded. To see it is to believe it. Economy wrapped in luxury. Call 697-2182 for more information.

CLASSIC 1955 T-Bird. Golden rod yellow. Less than 4,000 miles, on restoration job. Best offer, over $10,000 682-3285.

FOR sale. 1970 Dodge Challenger RT-440, 6 pack. Motor rebuilt, $1800, or maybe consider trade. Can be seen at 2308½ Main Street.

1980 Monza Coupe
Special Cabriolet Package. Luxury and economy in a small car. Too many extras to list. Call 699-4455 after 6:00.

1975 Cutlass Salon. Good condition. New transmission. $2500. Can make another deal. After 5, 685-1476 or 697-9724.

1976-Chevrolet Caprice Estate Wagon. 9 passenger. Low mileage, great family car. Extra clean. 697-1580 on 4501 Fannin.

1980 Volkswagen Jetta, 4 door loaded. Only 8000 miles, still under warranty. $7900. Weekdays call 682-5356, nights and weekends call 682-7575.

1977 Monte Carlo; AmFm tape; electric sun roof, seats and windows; small V-8; loaded. Excellent condition. 684-4146.

'77 Camaro, automatic, air, radials, mag wheels, cassette stereo, low mileage, excellent condition. $4595. 694-2495.

1979 Grand Prix loaded. Electric windows, wire wheels, vinyl top, 2 tone paint, cruise, AM/FM cassette. $5195, call 682-8938.

SILVER 1973 Mark IV Lincoln Continental. Has all the extras, interior immaculate, $2,800. 682-9154 or weekdays 682-5396 ext 32.

'57 Chevy, 2 door hardtop, Bel Air, red and white, 90% completed on restoration. $7,000. Call days 756-2422; nights 756-2666, Stanton.

1977 Buick Electra Limited. Good gas mileage. Loaded. Asking $4,500. Will consider reasonable offers. 697-6871 after 5 pm and weekends.

1966 Mustang. Good condition. $1800. 699-6248.

MUST sell 1978 Pontiac Lemans Station Wagon. Power steering, air, guaranteed rebuilt 6 cylinder engine, very good condition. $3,500 or best offer. 683-8521 or 694-4908.

NO down payment, assume loan. New 1980 Citation, 4 door. Payments $287. Have just been furnished new company car. See Mike at 1710 North A Apt # 38 after 5.

MONTE Carlo, '74. Very good condition. Cream with chocolate vinyl top. Goodyear radials, air conditioner, power door locks, new frame, new battery. $1725. 682-2302.

1979 Dodge Diplomat station wagon. All power, air, am-fm stereo, cruise control, tilt steering, leather interior. One owner. Excellent condition. 27,000 miles. $500 and assume note. 694-9714.

FOR sale by owner. 1976 Datsun B-210. 48,000 original miles, engine runs great. Needs some minor repairs. Will make good school or work car. Excellent on gas. Will sacrifice. $1995. Work 694-6674, after 6 683-4488.

RAY'S AUTO WE FINANCE
697-7884
1972 Camaro, V8, automatic, air.
1975 Buick Limited, 2-door, loaded.
1978 Ford LTD II, 4-door, nice.
1976 Ford Gran Torino wagon.
1972 Mark III, loaded, extra nice.
1972 Chrysler 4-dr, 42,000 actual miles.
1974 Chevy Caprice Classic, 4-door.
1972 Pont. Gran Prix, buckets, loaded.

31 Trucks & Tractors

1978 Chevrolet 3/4 ton pickup. Custom deluxe, 350 V-8, automatic, all power and air. 694-0584.

1969 Ford Dump Truck Tandum. 14 yardbed. New factory rebuilt engine. 5 speed, with 4 speed brown lipe. $7000. 684-6427.

CHEVEROLET half a ton, long wide bed, power and air, automatic, good condition, asking: $1600. 4511 west Dengar. 694-2055.

TWO 1975 1/2 ton Chevrolet's, 6 cylinder, standard $1,850. And V8 automatic Silverado $2,150; cab over camper shell $350. 694-1432.

1979 Dodge Custom 150, overdrive transmission, camper shell, sliding window, custom running boards, dual tanks and low mileage. 694-7416.

1977 Chevrolet, C-20 Series, ¾ ton, 4 door crew cab, Silverado package, air, power steering, radio, goosneck hitch. SACRIFICE. 699-5518 after 5.

1975 Ford ½ton short wide bed, 360 Engine, air, clean. 694-7439.

1973 Ford Ranger XLT. Excellent condition, 5 new radial tires. 683-4109.

1979 Ford Shortbed, 12,000 miles, 20 mpg. 563-2017.

SHOW truck, 1958 chevy stepside pickup, perfect condition, must see. 1701 North "H", $3500. 683-7648.

79 FORD super cab, tilt cruise, Am/Fm tape, delay wipers, 3200 miles, $5250. Call 682-9722 ask for Allen.

1976 Chevrolet 1/2 ton pickup, automatic, good tires, will finance good or bad credit. Call 686-0291.

1965 Chevrolet C-60, very good condition, new brakes, battery, etc. $1,750. 563-4248.

$2,200 Ford 1977 Ranger F150, automatic, air, power steering, AmFm tape. 684-6064, 109 S. Glenwood.

1980 Chevrolet ¾ ton pickup, 6 cylinder, 4 speed, $6000. 684-6664 after 5. 685-5031.

10% off Blue Book wholesale price 1976 Ford pickup. 1009 West Industrial, 682-1605.

HOT Shot Rig for sale. 1980 model. With 40 foot trailer. 682-1028 after 5, or 682-1867.

KAWASAKI 900. Like new. $1,500. Days 694-1823 ask for Daniel; evenings 685-3401.

1973 half ton Chevrolet pickup with sports tires and wheels, AmFm 8 track stereo. Good condition. 694-3773.

1979 GMC series 25 Sierra Classic 3/4 ton camper special crew cab. Call after 6, 697-1028.

1975 Chevy Crew Cab, Am-Fm 8 track. Nice condition. Call 697-1690 after 6 pm.

1980 Ford 1 ton, 4 speed, 400 cu. inch engine, Leland oilfield bed, with Braden winch, less than 15,000 miles. 32 foot drop deck trailer and 40 foot gooseneck trailer; 1972 White conventional cab with new 318 Detroit engine, skeleton rigged; 1972 Kenworth conventional, 425 horsepower Cat engine, 13 speed, body needs work. 694-0510, after 5, 694-2189.

32 4-Wheel Drive Vehicles

1962 International Scout. $850. 694-7994, 2810 Durant.

1976 Jeep Waggoneer loaded. 68,000 miles. $3800. Weekdays call 682-5356, nights and weekends call 682-7575.

1978 Chevrolet Blazer. White on black, big tires and wheels. Call 685-3089.

FOR Sale 973 Jeep Commando. 8,000 lb. Warn winch. New 8 ply tires, newly overhauled engine, hardtop and roll bar. $1,800. Call after 5, 685-1218.

1978 Chevrolet Dooley
4-speed, 4-wheel drive, crew cab, Silverado 1-ton. Fully loaded, exceptionally nice, used as family vehicle, low mileage. Real bargain.
694-3398.

33 Motorcycles

1980 Suzuki 550-L like new, reduced to sell. 697-6902 or 367-5083.

1975 Yamaha 175 Enduro. Moving, must sell cheap. 685-0690.

'77 Kawasaki 750cc, low mileage, extras. Must sell. 699-5252.

TWO Honda Expresses. $500 for both or will sell separately. Very good condition. 694-0716.

1980 Kawasaki 1300. Touring perfect condition 3300 miles, $4500 or best offer.683-0066 after 4pm.

1979 Honda XL-250. 940 miles, like new. Call 683-0374 7:30-4:30, 697-5359 after 6:30.

33 Motorcycles

MUST sell, Kawasaki KZ-650, has butty seat, faring, seat back rert, baggage rack, cruise control and custom painting. $1500. Call 697-0175.

1980 Yamaha Xs-1100cc midnight special. $4200. 1979 Triumph Bonneville 750cc $2300. Call 683-1973 after 5, weekdays.

REPOSSESED 1980 Honda CM400 2500 miles. One owner. Excellent condition. 685-2000 ext 2249 during business hours.

NEW 3 rail Dilly motorcycle trailers. Loading ramp and 13 inch wheels $399.95. Kawasaki of Midland, 1900 West Front, 685-3069.

SPONORSHIPS available for all competition Motorcross and Enduro events riding new Kawasaki KX or KDX motorcycles. Kawasaki of Midland, 1900 W. Front Street. 685-3069.

34 Airplanes

1960 Cessna 172A. King KX150, Navcon, Norco Navcon, ADF. 684-8147; 684-8835.

PRIVATE ground school-36 classroom hours with Hank. 2 weekends starting February 7th. 563-1192.

MOOEY executive for rent. $20.00 per hour, 170 miles per hour, 10 miles per gallon. $250.00 to join. 694-1807, 5 to 8pm, and saturday morning.

35 Boats & Motors

1969 Riverqueen 40-foot house boat $15,000. (512) 775-5441.

36 Recreational Vehicles

The Permian Basin Chapter of T.R.V.A.

says thanks for attending our family recreational vehicle show held last weekend in the Ector County Collisium and congratulations to the over 50 winners of the door prizes which included a 13,500 BTU Dometic Refrigerated Air Conditioner.

We'll be looking for you again at our 1982 show.

WEBB CAMPER CENTER
Entire 400 Block E. 2nd
332-9256 332-5682
Travel & Camper Vans
Ford-Chevy -Dodge
Marque Mini Motor Homes
King's Hwy Motor Homes
Wilderness Travel Trailers
Palomino Tent Trailors
Shells-Cabovers
Complete Supply Store

MOTOR home for lease. By the day, by the week, by the motnh. 684-9861.

11 1/2 foot camper and 3/4 ton camper special. Chevrolet truck, 454 engine. $3700. Call 694-0964.

MOBILE luxury-1978, 8x40. Nu-Way Hitch-Hiker. 5th wheel, stereo, self contained, microwave, skirting, air, extras. 563-4108.

EXCELLENT CONDITION
1979 29 foot El Dorado motor home. 12,000 miles. Fully equipped. Microwave. 10-ply Michelin tires. Runs on propane or gasoline. One owner. $22,500. 694-1112.

DIPLOMAT II
by Executive
Original owner, 28 ft. 1976 model. Well maintained and clean as new.
683-7557

37 Auto Service & Accessories

FOR sale propane system for pickup. Also 2 GR 78/15 mud and snow tires, like new. Call 694-7927.

SELLING pickup tool boxes, tanks, headachers, rails, bumpers, etc. MAAP, 1222 S. Big Spring, 683-8018.

1975 MG Midget motor transmission, 4 wheels, new tires and other parts. 1969 GMC pickup engine, needs work. Two 1973 rotary Mazda motor one assembled. 366-6020 Odessa.

TUNEup and lube equipment. Marquette dynometer and scope analyser, Fram oil, air and fuel filters, Autolite spark plugs, Niehoff parts, Lincoln chassis, oil and lube equipment. Call 694-9965 after 4.

40 Garage Sales

3 Family Garage Sale. 1521 S. Fort Worth. (Saturday Only).

GARAGE Sale: clothes and miscellaneous. 2806 W. Ohio.

MOVING sale: household furniture. Come see at 3204 Franklin anytime.

CHURCH garage sale. 520 Ruby, household items, misc., body building weights. Saturday only.

GREAT! Garage sale. 603 S. Calhoun. 1/2 block off New York. Friday and Saturday from 8-5.

GARAGE Sale: baby clothes, yard tools, furniture, and miscellaneous. 1518 South Atlanta. Friday and Saturday, Sunday 1 to 6.

40 Garage Sales

TWO Family Garage Sale. Moved inside. Lots new items this week. Lamps, books, odds and ends. Tuesday-Sunday, 9am-5pm. 1306 W. Illinois.

INSIDE moving sale Sunday only. Wicker rocker and chair, dinnette set, cedar chest, 2 color tv's, 8 foot couch, dresser, baby changing table, infant car seat, baby clothes & toys, mini water distiller, Ivingle lim, 7.65 Mauser, Igloo ice chest. 1807 W. Kentucky

YARD SALE
Saturday Only
20 Years of Stuff
3 Family Sale
8 A.M. to 5 P.M.
2613 Boeing, just north of Neely. Couch, mini-blinds, lots of clothes, other misc. things.

GARAGE SALE
Queen size bed, headboard, dresser & mirror, clothes, some baby items and misc.
4424 LEDDY
Saturday Only
8:00 a.m. to 4:00

MUST MOVE
GARAGE SALE
Nice coffee table, portable color Tv, remote controll toys, refriperator, Am/Fm 8-track car stereo, 1971 datsun pickup, TRS 80 micro-computor, 1975 Blazer, auto answering machine, Winchester 284 rifle, reel-to -reel tape player, air conditioner condensing unit and coils, soft water tank and controll, air conditioner compressor, ceiling fans. Friday evening, Saturday and Sunday. 2606 Kessler.

Another
Fina Garage Sale
Flea market spaces, $5 per day. Inquire Fina Station, 400 E. Florida, 684-5813. To begin January 23, 24, 25, weather permitting. Many, many items for all, both new and used. For the hobbyist and professional, we will have many tools to offer. Save now.

41 Miscellaneous

30% Sale
Big Going Out of Business sale
Tall City Trading Post and Antiques
1801 N. Big Spring
684-4892
Thousand of items left. We will be here till all is sold. Piano, cylinder record players, tables, hall trees, side boards, dressers, etc. Books cheap. Dealers welcome.

CASH FOR
SILVER, GOLD & DIAMONDS
ALL KINDS
DON'T SELL TOO CHEAP!
SEE US FIRST
682-1391 or 682-4446

JANITORIAL shop furnace, 156,000 BTU input, 125,000 output, with flue. Like new. $550. 2608 Emerson Drive. 685-0554.

John's Swap Shop
Authorized GE TV Dealer
Glass Display Cases, Glass Front Oak China Cabinet, Shaw Walker & Invincible 4 & 5 Drawer Legal Size File Cabinets, Office Desks, New Prefab Kitchen Cabinets, Good Selection of Lamps, GE TVs.
Visit the "GOTTA GO CORNER"
We Buy Used Furniture.
600 E. Florida 683-7872

DOG houses. J. R. Smith, 682-1801.

WOOD PALLETS
$2-$4
See Bill Johnson
Midland Reporter-Telegram
201 E. Illinois

42 Household Goods

FOR sale Curtis Mathis stereo, cabinet model. Call 699-4180.

NICE refrigerator & gas stove. Works good. $75 each. 1003 W. Louisiana.

SOFA, off-white, color perfect condition, $100.00 cash. 2410 Stanolind.

FOUNDESIGN stereo, cassette, 8 track. 699-6246 after 4:30.

SIMMONS Hide-bed sofa, apartment #5. 697-4045.

FOR sale 120 yards green-gold shag carpet. Very reasonable. 694-4366.

SIDE by side Philco refrigerator freezer. $250. 683-8190.

31" x41" Pot-belly wood stove, with pipe and connection. 5" 1997.

ALL wood Curtis Mathis color console television. Perfect condition. $125. 694-2516 days, 699-7243 after 6:30.

WILL consider any offer on antique roll top desk. Completely refinished, excellent condition. 756-3872, Stanton.

LAZY Boy rocker recliner chair. Avacado green, naugahyde, like new. $150. Call 682-3376.

RCA 12 inch black and white TV. $50. Waterless stainless cookware. $250. Call 683-8652 after 5:30.

SUPER King Waterbed. Glass top table, 4 chairs. Mahogany Victorian couch. 683-2405.

LARGE upright Wards frost free freezer. 5 years old, new condition. $200.00 694-8714.

SOFA-sleeper, gold and beige modern geometric print, velvet 82 inch, excellent condition. $175.00. 684-5999.

CREAM and gold brocade sofa and chair $100.00, good condition. Call 683-3949 after 4:30 pm.

TWO velvet sofas, $300.00, and $250.00. Two velvet chairs, $150.00 each. One air-conditioner. 1968 Ford Pickup with camper. 3100 Preston.

ROOM size nylon sculptured carpet with pad, bound edges, gold tones, excellent condition. 694-7108.

FOR Sale: almost new full size mattress and box springs. Call 694-5873 after 5.

GE Dishwasher, GE Electric Range, and Whirlpool Microwave. Call 697-2106 after 5. Except on Saturday.

RENT to buy T.V.'s, stereo's, furniture, and appliances, Wayne T.V. Rental. 683-5000.

GOOD clean Tappan 30 inch Gas Range $185. Portable Kitchen-Aid Dishwasher $75. Sleep Couch. Good condition. $100. 694-8235.

BASSETT dining room suite with buffet $250. Cabinet with 4 speakers, round area table, metal shelving. 684-7088.

8 piece livingroom suire by Burkline. $1,099. 7 piece living room suite, couch makes a bed, a chair and 3 tables, 2 lamps. $279.95. 2 piece queen wanted glory, regular $359.96, now $209.

GOOD selection frost free refrigerators; side by sides, top and bottom freezers. Washers, dryers and ranges. All completely repaired and guaranteed. On South Midkiff past I-20, ninth house on left. 694-3773.

43 Sporting Goods

FULL size Brunswick Heritage Pool Table. Including cues, and racks. Excellent condition. $1200. 683-4595.

RUGER Red Label Over/Under. Choked IC/M. 20 gauge. Brand new in box. $475. 563-1358.

44 Antiques & Art

The Attic. English and American Antiques. Furniture and bric-a-brac. #16 Oak Ridge Square.

THIS Ole House. 209 West 6th. "behind Texas Electric". 337-3309. Odessa Tx. Welcomes you. Antique furniture, glassware, depression, Shawnee pottery, stained glass, porcelain dolls, pottery, quilts, crochet, other excellent handycrafts.

JUST arrived set of 6 Qeen Ann chairs, museum quality. Circa 1870. French Settee with cained seat, executive oak desk, dressing table, draw leaf tables, sets of chairs, brass oil lamps, Goofus, Carnival, Depression and pressed glass. Also Tea Leaf and Flowblue ironstone china. 684-7525. The Decorating Center, 1608 N. Big Spring.

SALE
Wilford C. Phillips Antiques
Inventory Clearance Through February 15. Prices Reduced 10%-50% on 80% of Stock. Open After 11 AM Every Day Except Monday.
6 Widener Strip: 694-7296

LET US PUT YOUR NAME ON A RUBBER STAMP
We make Rubber Stamps of all types.
2400 Elizabeth.
685-0867.

61 Apartments Unfurnished

Happiness

Forty Four Hundred
The Prestige Apts.
SPECIAL PRE-LEASING PRICES NOW AVAILABLE
Immediate Occupancy
Call 697-7973
One & Two Bedroom Apts; Select From 2 Sizes In The One Bedrooms & 3 Sizes In The Two Bedrooms.
UNIQUE FEATURES
• Screened Patios • Ceiling Fans • Covered parking • Skylights
• Townhouse Styling • Washer/Dryer Connections • Woodburning Fireplaces
Forty-Four Hundred apartment living with more than a touch of elegance. Artistically landscaped with attention to detail. Location features ease of access to shopping, entertainment and major traffic arteries serving the Petroplex. An intimate fully decorated clubhouse is available for parties and special occasions. YOU WILL ENJOY LIVING AT THE PRESTIGE ADDRESS.
ADULTS ONLY
Forty Four Hundred
4400 Andrews Highway Midland, Texas 79703

Midland Village
A Special Place for Special People
LUXURY APARTMENTS
1 or 2 BEDROOM
2 BEDROOM/DEN
Microwaves Covered Parking
W/D Connections Fireplaces
2433 Whitmire 683-9726

ALL NEW-NOW LEASING
Silverado Apartments
(UNFURNISHED)
• 1,2,3 bedroom apartments &
• 1 & 2 bedroom studio apartmbnts
• 1,2,2½ baths
• Kitchen appliances furnished
MODEL APARTMENT OPEN
Swimming pool, tennis courts, club house, laundry facilities.
Sherron Howland, Manager
2613 N. MIDLAND DR. 694-1646

54 Portable Buildings

All Steel Buildings
in color
Built on your slab or ground
Various Sizes
Example

14x30x8 - 9x7 overhead steel door	$2,625.00	+ tax
20x30x8 - Framed opening for your door	$3,895.00	+ tax
20x40x8 - Framed opening for your door	$4,720.00	+ tax

Fast Delivery & Erection
For further information call or write Southwestern Steel, P.O. Box 396, Round Rock, TX 78664 or phone 512-255-7531

44 Antiques & Art

Antiques & Objects in Good Taste
AFTERNOONS LIMITED
3102 W. Cuthbert
Across from Gibsons
Open 1-6 pm Mon. thru Sat.
Interior Decorating

FOR sale. Stained glass and Supplies. Discount prices. 684-5013.

WE BUY Gold, Top dollar for old gold rings, diamonds, old pocket watches, and old clocks.
FRANK HAWK JEWELRY
2207 W. Illinois, Midland
684-4525

45 Musical Instruments

YAMAHA classical guitar, good condition. 697-6057.

GIBSON L6-S guitar, 10 months old, air tight case. $450. Call 682-0914.

HAVE fun in '81 with a Baldwin Fun Machine. Hardly used, in excellent condition. Call after 5 pm, all day Saturday and Sunday. 694-4227.

BALDWIN real rhythm organ. Perfect condition. Good home organ. $850, or offer. 697-2110.

10 piece double bass Ludwig trapset with travel cases and extra snare. All Zildjian cymbals. 682-5953.

46 Camera & Supplies

35mm Nikon F camera with 50mm lens and 70-210mm Macro focusing zoom Vivitar lens. 699-7349.

47 Good Things to Eat

EGGS for sale. 90¢ a dozen. Call between 6 and 8 pm. 684-9640.

49 Firewood

MESQUITE firewood. For sale. $95 a cord, delivered. $75 if you come pick it up. 354-2436. Garden City. Call nights only.

50 Office Supplies

EXECUTIVE Desk, Walnut finish, 2 Genuine leather green arm chairs. See at 3202 W. Front.

FOR best deal on cash registers and scales, call Ector Office Equipment. 337-8339 or 563-4195, 1021 N. Texas, Odessa.

Roll top desk, antiques 5-shape for sale. Completelty refinished. Call 563-4451.

DESKS, chairs, files, safes, drafting tables; save 20% to 50%, cash and carry. All new furniture, large selection. 337-5479, Value City, 808 N. Texas, Odessa.

53 Building Materials

COMPLETE line of metal building parts, new and used. 2 miles West of Terminal at Abbott Portable Buildings, Call Robert Bailey, 563-4276.

LOG Homes. Complete or partial construction. For brochure or more information, call or write, A.J. Kunkel, 200 East 37th #4, Odessa, Texas 79762, (915)337-8298.

54 Portable Buildings

SAVE MONEY 8x12 backyard building, rustic wood siding, has own floor. $768. Delivered. 685-3680.

THIS week only 7x8, and 8x12, display storages. Reduced for immediately delivery. Low as $21.00 per month. Morgan, 563-1807.

CUSTOM built storage buildings on your site. Any size, all wood construction. Lowest prices in area. Please call 563-4156, evenings and weekends.

LOCAL (bonded) contractor will build you a beautiful, wood siding, steel roof own foundation and floor, storage building, any size. On your site. Free estimate. 685-3680.

JANUARY CLEARANCE
Office, Lake Cabins, and Storage Building.
We Deliver
8x8 to 12x32
We'll Deliver
CEN-TEX
PORTABLE BUILDINGS
563-0022

AMERICAN PORTABLE BUILDINGS
Storage, offices, & barns. Steel cover, wood frame. A Better Value for your dollar.
563-2664

55 Machinery & Tools

NEW 5 h.p. compressor, $995.00. Other sizes available. 684-7610.

WELDERS! Set of 5 tank jacks, 13 foot tall with hand winches. 3804 Anetta, 699-7349.

1979 445 Ford Backhoe and front end loader. With only 385 hours. Please call 685-1002 for more information.

FOR—sale. 1959 Model Clark, 4000 lb Forklift. See at 4003 W. Industrial. $5000. Call 694-5432.

CONSTRUCTION MEN NOTICE
Forklift for rent by hour, day, or week. Call 685-3819.

530 case loader, with backhoe. Excellent condition. Gas motor. For further information. Call Lester Irving Equipment sales. 683-3012.

FORKLIFTS, pallet trucks, racks, and materials handling equipment. Free consultation. Forklift Sales Co. 684-4007, 682-9595.

50-ton link belt crane. Conventional, 160 foot boom, 30 foot Jib. 18 ton Banton Hydrolic. Excellent condition. West Texas Millwright, Lubbock, Texas (806)745-5408.

56 Oilfield Supplies

TRUCK mounted 3500' Franks Drilling Rig complete with pipe and collars. 712 P Pump with new gear end. 684-4592.

1968 International 3 ton truck. Oilfield bed, Tulsa winch, short wheel base. $5000. 682-7189.

1978 Stafford 40-foot gooseneck trailer with dual wheels, electric brakes, rolling tail board. 806-872-2688.

FOR Sale: 2-rebuilt Waukesha LRZ heads; 2-new piston sleeves for Clark compressor model HMA and MA. Call 697-5338 after 4:30.

EXTRA heavy duty pumping units available for immediate delivery. Telephone (405) 235-4546. Hercules Energy Corp., Oklahoma City, Oklahoma.

57 Farm Equipment

20x8 all purpose Gooseneck flat bed trailer. 214-647-8182.

HEAVY duty "Dual Tandem. 24x8 goose neck equipment trailer. 214-647-4256.

JOHN Deere grain drill or fertilizer spreader, good condition, any size tractor can operate. $295; 7 foot 3 point blade, adjustable settings, good condition, $175. 563-4248.

58 Livestock & Poultry

4 horse Tandam trailer. 563-4289.

2-Horses for sale. Call Diane 683-6799.

FOR sale 2-2 year old Horses $325. 693-2577.

FOR Sale. Two white turkeys, one tom, one hen $30. 682-2768.

TWO horse stalls for rent with exercise area. You feed. 697-5026 after 5.

ONE gobbler, 2 young turkey hens $20; 7 white Leghorn pullets $2.50 each. 697-4624.

APPALOOSA yearling stallion, excellent conformation, color, breeding. 682-2378.

61 Apartments Unfurnished

WINDTREE
As Impressive As It Looks....

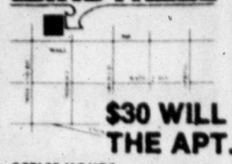

• All Adult Community
• Washer-Dryer Connections in Every Unit
• Fireplaces in Every Unit
• 2 Swimming Pools
• 5 Different Floor Plans
• North of Midland Park Mall
$30 WILL HOLD THE APT. OF YOUR CHOICE
OFFICE HOURS:
Monday thru Friday 9am-5:30 pm
Saturday 10am-5pm
WINDTREE

3600 N. LOOP 250 MIDLAND 915/697-7953

62 Apts. Furn., Unfurn.

Sleep in a Haystack
ALL ADULT APARTMENTS
1 & 2 Bedroom Furnished
5 Tennis Courts 5 Saunas
5 Laundries 3 Pools
THE HAY STACK
HAYSTACK APTS.
EASY LIVIN' AT ITS BEST
2438 WHITMIRE
683-5558

A Unique Setting
For The Young Professional
1 or 2 Bedroom Furnished-Unfurnished
Washer-Dryer Connections for 2 Bdrm Units
Swimming Pools-Tennis Courts-Fireplaces and Built-Ins
FOR ADULTS
The Essence of Living
MIDLAND ELMS APTS
3601 Andrews Hwy. 694-9655

Warwick APARTMENTS
•TENNIS COURTS
•SWIMMING POOL
•CLUB HOUSE
Family & Adult Living
1-2-3 Bedrooms
4405 Garfield 682-1659

58 Livestock & Poultry

NUBIAN registered goats. Three registered bucks from California and Arkansas. Three registered does. Two withers. 366-6020 Odessa.

REGISTERED Longhorn bulls. Peeler-Scott breeding. Write Jim Mahorney, P. O. Box 461, Midland, Texas 79702.

FOR sale African pygmy, nerve goat nannie kids. Geese, ducks, one pair barbardo lambs, banpam chickens. 684-9896.

IMPROVED cotton by-product pellets with molasses. Excellent cow and sheep feed. $2.25 for 50 pound bag. Big Spring, 263-4437.

INTRODUCING
HIGH TIME PEPPY
1978 Sorrel stallion. Standing at McDonald's Egine, Sterling City. Own son of Mr. San Peppy-contender for 1981 Cutting Faturity and eligible for 1982 Super Stakes. Book now, breeding a few outside mares. Contact Marie Robertson 684-9020 or 683-7385 evenings only.

59 Pets

COLLIE six months male, unregistered, gentle with children. 682-2378.

NEED good home for gray female house cat. 9 months old. Call 694-3306.

GIVE away - 7 week old puppies, half Springer Spaniel, half Collie. 685-1034.

HALF Cattle dog puppies, to be given away. Call 684-9020.

CHOW Puppy, about 6 months. Highest offer. 694-8562.

FEMALE Labrador Retriever puppy. $100. 694-5596.

PUPPIES to give away. Call 694-4809 after 5.

AKC Doberman puppies. 6 weeks old. Call 697-3511.

AKC male Maltese, very small, proven stud, needs loving home. 694-2516 days; 699-7243 after 6:30.

KING of the toys. Minature Pincher puppies. Ultimate house dog. Black and tan red. 915-893-5945 or 893-4145.

PUPPIES to give away. Mother AKC Cocker Spaniel. 694-1569 anytime weekends. After 6 on weekdays.

AKC-registered male Pekingese, 4 months old. Fawn with black mask. $175. 694-0003.

FOR sale: AKC Female Doberman, 2 months old, housebroken and ears cropped. $150. 682-7890.

AKC Labrador Retriever puppies black and tan. Call 367-3354 weekdays after 5:00, all day weekends.

AKC female chocolate Labrador puppy, championship pedigree. 697-6604.

PUPPIES to give away. Mother, German-Shepherd. Come by and look. Irresistible. 697-2360 after 6.

1 year old white Lhasa Apso male for sale. Good with children. Call 684-9680.

BLACK female puppy, half labrador and half field spaniel. All shots, happy, healthy, smart. $25.00, call Walter, 697-1794 or 683-4501.

PART pet, part Doberman, 4 year old male. Good watch dog. Loves kids, need home. 685-5009 after 7 pm., or 684-7433 through the day.

BURGLAR beware. Ladies, don't be left at home alone anymore. AKC Doberman pups, blacks and blues, 8 weeks old, shots. Will trade for equal value. 682-8996, 683-3778.

59 Pets

PUPPIES to give away. 682-0118.

60 Apartments Furnished

THE Lexington APTS and MOTOR INNS
A DAY OR A LIFETIME
In Midland
1003 S. Midkiff
697-3155
In Odessa
3031 E. Hwy. 80
333-9678
No Required Lease
All Bills Paid
Daily - Weekly Rates
1 and 2 Bedroom Suites
Direct Dial Telephones
Toll Free Reservations
1-800-442-7682
Amarillo Arlington Austin Canyon College Station Del Rio Euless Fort Worth Grand Prairie Hurst Irving Killeen Lubbock Midland Odessa Pampa Plainview San Angelo Tempie

REMODELED two bedroom duplex. $285. $30 fee. Rs 699-5193.

EFFICIENCY $175.00, one bedroom $195.00, two bedroom $225.00. Bills paid, after 1pm 699-1445, 683-5385.

ONE bedroom duplex. Great for couples or singles. Only $250. Call RI 685-6092.

ONE and two bedroom suites and efficiencies. Daily and weekly rates. All bills paid and furnished. No required lease. The Lexington, 1003 S. Midkiff. 697-3155.

$80 per day, $375 per week, $1200 per month. Luxury 2 bedroom, 2 bath, town house. Maid service. Linens. Cookware, dishes, tv., telephone. Reservations accepted. $500 security deposit. 694-1807 5-6 pm., or Saturday morning.

ROYAL CREST APARTMENTS
4201 ANDREWS HIGHWAY
697-5631
1 Bedroom Furnished
All Adult Complex

61 Apartments Unfurnished

TWO bedroom, two baths, storage/stove and refrigerator. Only $395. Call RI 685-6092.

AVAILABLE soon. One bedroom, central heat, stove and refrigerator. Just $270. Call RI 685-6092.

EFFICIENCY $175.00, one bedroom $195.00, two bedroom $225.00. Bills paid, after 1pm 699-1445, 683-5385.

ONE bedroom duplex. Great for couples or singles. Only $250. Call RI 685-6092.

ONE and two bedroom suites and efficiencies. Daily and weekly rates. All bills paid and furnished. No required lease. The Lexington, 1003 S. Midkiff. 697-3155.

$80 per day, $375 per week, $1200 per month. Luxury 2 bedroom, 2 bath, town house. Maid service. Linens. Cookware, dishes, tv., telephone. Reservations accepted. $500 security deposit. 694-1807 5-6 pm., or Saturday morning.

ROYAL CREST APARTMENTS
4201 ANDREWS HIGHWAY
697-5631
1 Bedroom Furnished
All Adult Complex

61 Apartments Unfurnished

Sandstone
Luxury Garden Apartments
ALL NEW
1 & 2 Bedrooms, Adult & Family Units, Swimming Pool, Tennis Court, Club House, Laundries.
4315 Neely at Midland Dr.
A Jett Property Management Co.
697-6900

LOOOOKING?
House or apartment
Call the Experts at
Rental Services
699-5193
1200 S. Midland Dr.,
Next to Tidy Car
NOW LEASING
New luxury community on FM 868 (loop 250 N.) with a private park, free-form swimming pool, deck and lanai. Washer, dryer connections, loft bedroom, 2 story studio plans and much more. 1 and 2 bedroom apartments now leasing. For information and prices...
Call 685-0887
WINDMILL PARK APARTMENTS
Midland's Finest

62 Apts. Furn., Unfurn

El Paisano Apartments. One and two bedroom. Contact manager at apartment #53.

VALENCIA VILLA
4000 West Illinois
697-2330
* 1 & 2 bedrooms
* Unfurnished-furnished
* 4 different floor plans
* Easy access to work/play
* Laundry\facalities
* Tennis Court-Pool
* Friendly atmosphere

ALL ADULT LIVING
699-5193 Call Now!
Houses

3 bedroom, nice neighborhood	$45
3 bedroom, carpeted	$50
3 bedroom, Westside	$45
3 bedroom, fireplace, den	$52
4 bedroom, fenced yard	$50
2 bedroom, townhouse, executive style	

Duplexes

2 bedroom, kids okay	$28
3 bedroom, fenced yard	

Apartments

1 bedroom, efficiency	$24
1 bedroom, bills paid	$27
2 bedroom, kids okay	$37
1 bedroom, furnished	$23
2 bedroom, unfurnished	$30
1 bedroom, pets & kids okay	$27

Rental Services is a free service for landlords, because we are free to them we have new rentals daily. We have a 1 year service with a $30 fee. Call us we can help.
RENTAL SERVICES
1200 S. Midland Dr., Room 3
699-5193

63 Houses Furnished

NEW Midland High. Two bedroom duplex. Off street parking. Just $400. Call RI 685-6092.

64 Houses Unfurnished

LUXURY two bedroom, two baths, den, fireplace. $650. Call RI 685-6092.

LARGE one bedroom, dining room. Just $350. Call RI 685-6092.

3 Bedroom family home. Excellent neighborhood. Call 697-1588.

THREE bedroom, two bath. Kids okay. Only $478. Call RI 685-6092.

For lease. 3 bedroom, 2 baths, brick. Close to schools. 4309 Harvard 697-1220 or 214-271-1817 collect.

VERY nice, two bedroom, din, married couple, no children, no pets, garage. $285.00. Call 694-4067.

NICE 3 bedroom, 1 bath, adults. Good location. After 1 pm. 683-5385, and 699-1445.

69 Business Property, Office Warehouse Space for Rent

EXECUTIVE OFFICE PARK
- New, custom designed offices from 600 to 19,000 square feet
- Ample free parking
- Convenient to Air Terminal and Downtown
- Experienced management personnel on site
- Beautiful park-like setting
- Convenient downtown parking available
- Low lease rates which include utilities and janitorial service
- Many extras furnished at no additional cost

EXECUTIVE OFFICE PARK is the only suburban office park which offers convenient downtown parking as well as ample free parking just outside your office door. We have designed this office complex for your comfort and convenience. Let us show you how a move to the **EXECUTIVE OFFICE PARK** is a move in the right direction.

Call Mary Ann Merrick 697-7525 or visit her "in the park". 4500 West Illinois

78 Mobile Homes For Sale

SPECIAL!
2 Bedroom Home
Fully Furnished
Delivered, Set Up & Tied Down.
$999 down
$180.00/month
A-1 Mobile Homes
4120 W. Wall 694-6666

REMODELED, three bedroom, den, washer/dryer connections. Just $500. Call RI 685-6092.

THREE bedroom, nice condition, two bedroom very nice, town house northside location, after 1pm. 699-1445, 683-5385.

2 living area, 3 bedroom, refrigerated air, $500 per month. Security deposit, references required. Call Joyce Smith, Agent, 682-8818.

ADULTS only. Townhouse for lease, nicely decorated, $900 per month, security deposit, references required. Call Joyce Smith, Agent 682-8818.

3 bedroom, 1 1/2 bath, large living area, garage, $450 month plus deposit. References manditory. 697-1521, 694-3611.

(FREE ADVERTISING FOR LANDLORDS)
ACTION RENTALS
Serving Midland & Odessa
Apartments, Rooms, Houses, Offices
Let us find that special place for you.
1909 W. Wall (Office K)
683-5385 (after 11 AM) 699-1445

Landlords Free Advertising Service
Call Gwen or David
Rental Locators
1803 W. Wall
685-6092

LOOOOKING?
House or apartment
Call the Experts at
Rental Services
699-5193
1200 S. Midland Dr.,
Next to Tidy Car

66 Bedrooms

COMPETITIVE weekly, monthly rates. T.V., maid service, phone, pool restaurant. Call Mid-Continent Inn Midland, 915-697-2201.

67 Mobile Homes for Rent

THREE bedroom, 1-3/4 baths. Kids okay. Just $350. Call RI 685-6092.

FURNISHED, two bedroom. Kids welcome. Only $260. Call RI 685-6092.

FOR rent, mobile home available February 1st. Two bedroom mobile home, Cottonflat mobile park. Rent and deposit. 682-1953.

68 Mobile Homes Space for Rent

MOBILE home space for rent. Call 694-2047.

CHARLEY'S Trailer Park. Cottonflat and Carter streets. $75 a month, space rent. Call 682-2504.

69 Business Property, Office Warehouse Space for Rent

WANTED. Retail office space. 250 to 350 sq. ft. Call 683-5445.

ABC Mini warehouses, 10' by 20' units $45. Pre-leasing. Roy. 682-9763.

SINGLE office for rent, $145 per month, electricity paid. 605 W. Ohio 682-8312.

COMMERCIAL building for lease. 3,200 square feet. Offices and warehouse. Near air terminal. $900 per month. Contact 563-0748.

OFFICE SPACE. 620 square feet. 1901 W. Wall. Nicely decorated, convenient location. Parking. Call Jimmie Leath 683-2581 or 683-2589.

WAREHOUSES for rent or lease. Close in 1000 to 5000 sq ft with overhead door, office and rest room. 683-6927, 694-8759.

RETAIL or office space. 1500 square feet. Excellent location, 4322 Andrews Highway. Call Mrs. Song, 694-6717 or 694-3294.

Steel Building Construction.
Will build to your specifications. Offices, warehouses, storerooms, carwashes, etc. Custom designing available with architect on staff. Will build on your site or locations are available Midland-Odessa-Andrews Area.
Call 682-0440

69 Business Property, Office Warehouse Space for Rent

FOR lease 36x48 building and up to 2½ acres land. Good small business opportunity. 683-3146.

1600 square feet office space available. Contact: James Stahlbaum, Sheraton Inn, 401 W. Missouri, 683-3333.

BUY, rent, lease. 12x24, 12x32, 14x20, 14x24 and 14x32. Display offices. Free delivery. Morgan, 563-1807.

LARGE retail building on W. Wall. Approximately 10,000 square feet. Ideal office or retail location. 694-2510.

SMALL commercial building, 3400 Thomason, $300 a month, 2 year lease. 694-2510.

Retail-Warehouse
For lease or rent. 1800 square feet, carpeted, 2 offices, restroom, large showroom. 800 S. Terrell. 683-6783.

FOR LEASE
Warehouse and office
Combination 1600 square foot. Reasonable and ready to move in.
683-5696 or
682-4789

BUILDING FOR LEASE
409 Andrews Hwy.
Call
683-5574 or 694-7581

70 Recreation & Resort Rentals

SKI season is here. Cabin for rent close to ski area. Call 684-7822.

71 Hunting & Fishing Leases

DEER, turkey hunting by day. Call 453-2297 in Robert Lee.

72 Oil & Land Leases

Producing oil and gas leases, Eastland County. Day phone 806-872-7001, night 806-462-7972.

PAY highest prices for producing royalties. Navarro Royalties Co., Box 181, Midland, TX. (915) 682-0509.

WE buy producing royalties, minerals, overrides. Martin, Williams & Judson 1804 First National Bank Bldg. 682-5216.

78 Mobile Homes For Sale

Hardboard Siding
Fully Furnished
First Quality
Homes
563-0491

VERY nice double - wide mobile home. 684-5518; after 6 pm 694-7507.

VERY nice double - wide mobile home. 684-5518; after 6 pm 694-7507.

2-Mobil Homes for sale. Furniture, and skirting. Will consider 80% note. 682-9403.

WILL pay top dollar for used mobile homes! Call Jim Phillips at A-1, 694-6666 or 563-0543.

1968 12x65, 3 bedroom, 2 bath, excellent condition, $8999. See at A-1 Mobile Homes, 4120 W. Wall. 694-6666.

14x70 MOBILE home and three acres of land, $5,000 down, owner financed at ten percent. Monthly payments $375.00 for five years. 684-5971 after 5.

1980 Melody, 2 bedrooms, 2 full baths, 14x70, completely furnished. Pay equity and take up payments. Call 683-6922.

78 Mobile Homes For Sale | 80 Houses for Sale | 80 Houses for Sale | 80 Houses for Sale | 80 Houses for Sale | 80 Houses for Sale | 80 Houses for Sale | 80 Houses for Sale | 80 Houses for Sale

A GOOD REASON TO STOP LOOKING!

3 Bedroom $285/ month
2 Bedroom $180/ month

Be the FIRST to cash in on these rediculously low prices.

FIRST QUALITY HOMES
563-0491

Three Bedroom Mobile Home, Make Offer Under $12,000. May Be Seen At
First Quality Homes
Hwy 80 Btwn Midland/Odessa
563-0491

GREENWOOD SCHOOL
14x80 1978 Centurian plus 2 acres. Many extras, good financing. $33,000.
Patsy Bohannan, Realtors
685-0881
Bill Bohannan 682-2202

ONE ONLY
14x60 Lifestyle, owner could not get financed. $1,300, take over payments. 2 bedroom, 1 bath home.
563-4108

ATTENTION OIL COMPANIES
Permian Manufactured Housing, Midland/Odessa authorized dealer for Contessa 8x36 thru 44 feet park model travel trailers. Can be bought standard or built to your oil field specifications.
563-4108

80 Houses for Sale

6 month old 3-2-1 home. Wydewood Estates, non-escalating 12 1/8% monthly payments at $861. no qualifying necessary. good equity buy of $23,750. Call Karen at CENTURY 21, 683-2000.

WILL BUILD TO SUIT
Your Lot Or Ours
We have a limited number of lots available in Wydewood Estates
Top quality builder.
697-1868
694-2957

CASH FOR YOUR HOUSE
Investors will buy your home for cash in any condition.
Call Bob
Investors Real Estate
683-4888

Home of the Week
(With the money to buy it)
STILL AVAILABLE AT RAMCON

Low Down Payment FHA
Nothing Down VA

While other builders are slowing down, RAMCON is moving ahead! Our philosophy must be working because more and more of our buyers come to us through referral. One friend tells another, "Go see RAMCON HOMES." That makes us work harder to fulfill your expectations.

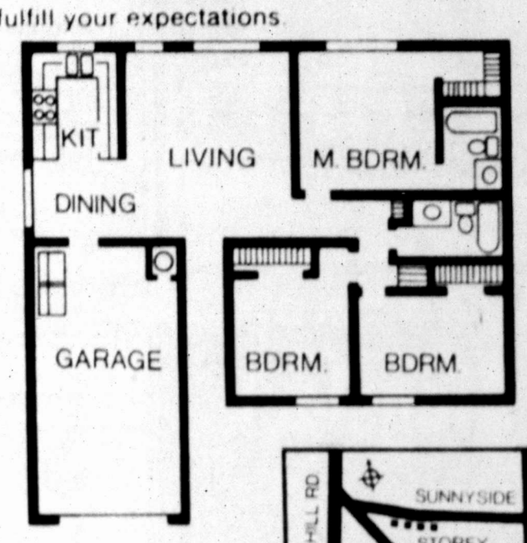

$48,950

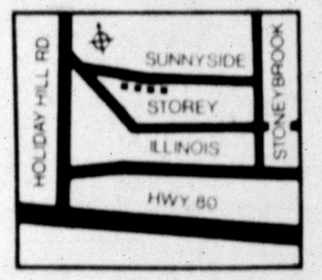

WILSHIRE PARK

natural energy HOME
GAS, CLEAN ENERGY FOR TODAY AND TOMORROW

RAMCON

OPEN DAILY
10:00-DARK
563-4480
697-4741

CHAPARRAL REALTORS
"Professionalism and Service"
110 San Miguel Square
—MLS—
697-3208

Norma Pine 682-2879
Mary Maddoux ... 694-2920
Suellen Nall 694-4497
Jim Moore 694-4145
Margie Coleman . 683-2027
Frank Nall 694-4497
C. P. Barnett 694-6037
Norma Pine 682-2879
Mary Maddoux ... 694-2920
Suellen Nall 694-4497
Jim Moore 694-4145
Margie Coleman . 683-2027

NEW LISTINGS

SADDLE CLUB NORTH—Exquisite, custom home in coveted location	CALL
DYER CIRCLE—2 story, 2 liv. areas, 2 fireplaces	$104,500
COMPTON—Wet bar, terrace off breakfast area	$85,000
N. "K"—3BR, 2 bath, close in, owner finance	$90,000
MICHIGAN—One living area. Equity buy	$66,500
LOCAL RETAIL BUSINESS	$45,000
PARKLANE—Extra nice, large, 3BR, 2 bath, dw	$42,000
DEWBERRY-3 BR, 1 ba, clean home, good neigh	$47,000
SHANDON-3 BR, 2½ ba, 2 liv. areas, fresh & clean	$112,500
MONTY-3-1½-1, nice carpet ¾ fresh paint	$41,500

HUMBLE—Beautiful, custom, 2 fireplaces, study and more	100,000
HAYNES—Elegant patio townhouse, sunken tub, mirrors	$122,500
NEELY—2 story, 4 or 5 bedroom, great home	$118,000
MARINOR CT.—4 BR, 2 liv. areas, pool, cul-de-sac	SOLD
PRINCETON—Contemporary beauty with country kitchen	$110,000
BEDFORD—3BR, 2½ bath, fp, beautiful sunroom	SOLD
EMERSON—Cul-de-sac location, lovely 3BR	$87,500
TAMMY COVE—Almost new Clyde Brown built beauty	SOLD
CUTHBERT—Country English, large lot, water well	$79,500
HUMBLE—Cathedral ceiling, fireplace, 1 liv. area	SOLD
HYDE PARK—2 fireplaces, custom built	SOLD
KENTUCKY—Large, extra nice home with playroom	$60,500
WILSHIRE—Approx. 5 yrs old, 4 br, ref. air	SOLD
THOMASON DRIVE—Water well, 3 br, clean, pretty home	$59,000
SCHARBAUER—Condo Townhome, 2 story Sutton Place	$56,500
ILLINOIS—FHA appraised, near shopping, 3 br	$45,000
ERIE—New carpet, 3BR, 2 bath	SOLD
DELMAR—Large home with many shade trees	$48,750
SUTTON PLACE—Lovely, 1 br Condo	SOLD
HICKORY—4BR, 2 bath, fireplace, will FHA	$40,000
BECKLEY—3 BR, nice home, new roof	SOLD
RIC—Brick veneer, cute home, low interest loan	$38,500
S. "G"—corner lot, 2BR home with rental	SOLD
ANETTA—4 BR, ref. air	SOLD
COMANCHE—water well, fruit trees, 3BR	SOLD
MARSHALL—Nice, clean 3 BR home	$28,500
JACOTTE—Mini blinds, custom drapes, cute and clean	$28,500
HOLLY—Very nice 2 bedroom cottage	SOLD
RAYMOND—2 bedroom, some new carpet	SOLD

SUBURBAN, ACREAGE

RIDGE DR.—custom suburban, one owner home	$110,000
LLANO ESTACADO—Building sites from 4,500 to	$9,000

NEW HOMES BY TABOR CONSTRUCTION
WILL SELL VA OR CONVENTIONAL

CINDY PLACE—2 storey, 3 BR plus study	$104,900
ELMA—3BR, gallery walkway overlooking lv. room, atrium	$105,000
CINDY—3BR, contemporary, atrium, energy efficient	$95,000

NEW HOMES BY JIM HANSON

BEDFORD—Townhomes, 2BR, atrium	$75,000

NEW HOMES BY WALT THIBEAU

W. ANGELINA—Skylight, 3BR, dining room	SOLD

CAL-PINE
GARDEN HOMES

NORWOOD—3BR, 2 ba, atrium, hi ceilings	$82,300
NORWOOD—2BR, 2 ba, dining room	$83,400
NORWOOD—2BR, 2 ba, atrium, lattice work	$75,000
NORWOOD—3BR, 2 ba, hi ceilings, wet bar	$80,300
NORWOOD—3BR, 2 ba, patio off L.R., insulated windows	$79,200
NORWOOD—3BR, 2 ba, dining room	$78,500
NORWOOD—2BR, 2 ba, dining room, 2 patios, lots of windows	$83,400

DAVID PINE BUILDER
WILL SELL VA OR CONVENTIONAL

COMPTON—dining room, gameroom, 3BR	$109,500
ANGELINA—double fireplace, skylights, 4BR	$105,500
GREENBRIAR—Garden room, study, 3BR, Lee High	$102,000
ANGELINA—Sunken living, formal dining, 4BR	$99,500
GREENBRIAR—2 living areas, 4BR, Lee High	$97,500

LOTS—COMMERCIAL—RECREATIONAL

ANDREWS HWY.—Zoned O	$87,000
N. BAIRD—Downtown, near Reporter Telegram	$60,000
LARGE WAREHOUSE—on 1½ acre	$63,000
BIG SPRING—2 lots, each 60 by 140	$47,500
LEE & INDIANA—Formerly service station	$50,000
GOLF COURSE—Zoned LF-1	$25,000
WARREN ROAD—3 acres, building site	$16,000
SADDLE CLUB—on Daventry, only 3 left	$14,000

DENE KELLY INC. REALTORS
699-0444
1200 Andrews Hwy. Suite B

WANDA BISHOP 694-3431
MARGARET BURNEY 699-7439
PHYLLIS GIFFORD 682-0390
ROSEMARY MCCARROLL ... 694-4856
JO ANN WARD 694-1340
DENE KELLY 694-8261

Stanolind	Hay's Construction presents "THE LAS VIGAS" Collection with spacious entry, living room, large family room, breakfast overlooking interior atrium, large kitchen, oversize closets, quarry tile, and 12' beamed ceilings. Starting at	$100,000
4400 Dalton	Beautiful home, 1 year old with 4 bedrooms, study, 2½ baths, formal dining, large living room and circular drive. Only $31,350 equity.	$125,000
4412 Thomason	Income is the outcome. Duplex only 2 years old, 2 bed, 2 bath, utility room, 2 carport each side and 1 with fireplace. $960.00 per month income, in excellent condition.	$102,000
4014 Angelina	Skyline Terrace West and built by Bishop. Large sunken living area, formal dining. Large seq. master suite, country kitchen, 3 bed, 3½ baths, 10⅛% money	$101,750
2004 North C	This home needs a large family. Over 2,900 livable 4 bed, 3 bath, rec. room, 2 living areas and nice corner lot. Only $4,600.00 down plus closing or equity.	$92,000
4307 Dengar	Nice duplex in Rusk area. 2 bed, Hlwd. bath, new ref. air on each side. Non-esculating 8½% interest and assume $343.00 monthly payment.	$80,000
708 Dormard	Sunken tub in master suite, island in kitchen, formal dining, 3 bed, 2 bath, 1 living with fireplace. Only $4,250. down plus closing or VA.	$85,000
710 Dormard	Light, bright & airy. Large massive entry, master suite with sitting area, built-ins. Bond with 11¼% interest with $4,000. down plus closing.	$79,800
712 Dormard	Walk to new offices and 10 minutes from downtown. New home ready for color selections, 3 bed, 2 bath, 2 car garage & sunken tub. FHA, VA or Conventional.	$78,500
3504 Lockheed	REDUCED, REDUCED. Over 2,400 sq. ft., 2 large living areas, 3 bed, 2½ baths & 2 water heaters. Good neighborhood for children. FHA, VA or Conventional.	$76,600
306 Oxford	Only 1 year old, better than new with expensive foil paper, carpet & flooring, 3 bed, 1¾ baths & rear entry garage. Only $24,500. equity & $586.00 payment.	$78,500
300 Block Godfrey	New homes in Oxford Heights built by B&R Builders, 3 bed, 1¾ baths, 1 living with fireplace, rear entry garage & heat pumps. Prices start at	$72,000
1002 Golf Course	Beautiful older home in mint condition with 2 large ling areas, country kitchen, fireplace, ref. air, 3 bed, 1¾ baths, circular drive & 2 car garage.	$71,750
505 & 513 Parkwood	New two story ready for new owners, 3 bed, 2½ baths, 1 living area, separate breakfast and earthtones, 11¼% Bond money with $3,100 down plus closing.	$61,500
4907 & 4908 Brownwood	11¼% interest! Beautiful two story with galley kitchen, large breakfast, builtins, ref. air, 3 bed and 2½ baths. Only $3,750 down plus closing.	$61,500
508 & 513 Brownwood	Nice homes under construction ready for color selections, 3 bed, 2 bath, 1 living with fireplace, 2 car garage and ref. air.	$59,300
3802 Anetta & 905, 911 Waverly	New and ready for move in. 3 bed, 1½ baths with ref. air and all built-ins.	$42,500
3702 Amelia	NEW, 3 bed, 1½ baths, ref. air. Only $2,100. down plus closing will move you in.	$41,990
3600 Thomason	Immaculate starter home, 3 bed, 1 bath with self-cleaning range. Carpet, roof & vinyls in excellent condition.	$32,000
1403 Rankin Hwy	Great investment, zoned C-3 or can be used for residence or rental. 2 bed, 1 bath main house with eff. apartment in back.	$28,500
Lots	Zoned for single family residences, Call various locations.	$1,500 to $3,500
Acreage	Approx. 148 acres at $750. per acre with 3 wells and small house.	$750 per acre

SADDLE CLUB SOUTH--3 br., 1¾ ba., paneled living-den with fireplace, sequestered master br. Decorated to perfection, Ceiling fans. Mini blinds remain throughout. Sprinkler system, extra concrete, covered patio. Evenings: Nina Hagen, 682-4250.
COMMERCIAL LOT—Zoned C-1, located W. Indiana, $80,000.
349 RANCH ESTATES—Residential, mobile home and commercial lots across from Midland Country Club. Owner financing.
86 ACRES—East Hwy. 80.
62.61 ACRES—Water well, near Greenwood.
LAKE SPENCE LOTS - 3 for $7,000.

Betty Reeves ..... 697-2635 Nina Hagen 682-4250

2 OFFICES SERVING YOU

MURPHY & ROCHESTER
REAL ESTATE & INSURANCE

4308 NEELY 4526 E. UNIVERSITY
697-3251 563-3023
MIDLAND ODESSA
MLS

THE PROFESSIONALS
Word Sherrill
REALTORS
MLS
683-7002 1811 W. WALL

NEW LISTING 3 BR, 1-3/4 BA, like new condition, low equity, non-escalating interest at 10 1/2% $85,000
SUBURBAN HOME Great for 4-Hers on 40 acres, 4 BR, 2 BA with lots of corrals and pens $127,900
BIG SPRING We have several choice locations for your business ventures whatever they may be CALL
CHOICE RUIDOSO LOT Will consider trade $18,500
PECAN ORCHARD Ready to start making YOU money CALL
161 ACRES NEAR GREENWOOD COUNTRY CLUB CALL
2 to 5 ACRE LOT ON PROPOSED LOOP 250 CALL
OPERATING BUSINESS CALL

FARMS AND RANCHES
28,000 ACRES NEAR MIDLAND Principals only please CALL
5120 ACRES NEAR MIDLAND Principals only please CALL
VARIOUS RANCHES IN THE HILL COUNTRY AND SOUTH TEXAS CALL

Janice Green, GRJ
682-0138

Century 21
MIDTEX REAL ESTATE
1711 W. Wall 683-2000
MLS
Each office is independently owned and operated.

KAREN BEAUBIEN 694-7488
FAYE CASEY 684-8563
DENE DeWALD 694-7975
RUSSELL GUNTER 684-3921
HAZEL HELLUMS 682-2027
PEGGY MOORE 682-6020
JOE L. MOORE 682-6020

STANOLIND, beautiful executive home in MaMar. Great assumption of 9% non-esculating. 4/3½, den, formal living and dining. Completely redecorated. New appliances, fixtures, carpet. Beautiful master bath with marble and antique brass. Mature landscape with sprinkler system $197,500
DORA PLACE, custom built, 3-2-2, with extraordinary features, sauna, sunken livng with fireplace, tile entry, formal dining. 9⅛% Bond Money assumption $140,000
FREDNA PLACE, better than new, 2 months old, sunken living, biege and earth tones, great assumption $95,000
MIDKIFF, 2 houses on one large lot, 3-2 with den and formal areas, 2-1 frame with carport. Commercial potential $88,000
PERRIE LANE, beautiful landscape with pecan and fruit trees. 3-2 on 2.3 acres in Ridge Heights $85,000
GULF, 3/2/2 with 2 living area. Owner financing $80,000
W. OSAGE, completely redone inside and out. Light and bright with many new items. 18x12 brick well house with good well $69,500
W. OHIO, large kitchen/den with formal living. Excellent 3-2-2 on oversize lot, will consider owner financing ..... CONTRACT PENDING
W. STOREY, immaculate west side 3-2-1 with excellent patio and yard, central heat and ref. a/c, new roof ..... CONTRACT PENDING
ROOSEVELT-Assumable non escalating 9 1/2% on this neat 3/2 1/2 with central heat and refrigerated air $45,000
E. OAK, very neat completely carpeted 2-1, panel den with fireplace. Will consider selling VA or FHA $34,500
FRANKLIN, completely redecorated with paneling, paint, carpet, formica and vinyl, central heat. 2-1-1, non-esculating 9% with $132.00 payments $31,500
MOBILE HOME- Airline Park 14x72 3/2 with all appliances included $12,500

COMMERCIAL/INVESTMENT

FOR SALE OR BUILD TO SUIT, excellent location just off N. Big Spring, adjacent to Texas Human Resources building. Corner lot, Scharbauer Drive and Loma Drive. Call Joe Moore ..... CALL
OWNER WILL CARRY this 180' front on Garden City Highway, 2 large steel buildings on 6 lots $100,000
INCOME PRODUCING, investment or excellent commercial locations at 1305 and 1307 North Big Spring ..... CALL
TWO WEST SIDE residential lots $11,200
TWO EXCELLENT RESIDENTIAL LOTS, Northrup ..... $15,000 ea.

PERSONALITY HOMES

Let us build your new home. Select your plan and lot. Priced from $40,000.00.

CLYDE C. WHITE CONSTR. INC.
Glenda Mauzy, Realtor
694-3798, 694-0654 or 682-3861

NEW HOMES IN WYDEWOOD ESTATES

3010 Phillip Place $75,000
3011 Phillip Place $73,000
3013 Phillip Place $71,500

Ginny Powell Associate 683-4948

Betty Taylor, REALTORS
1001 W. MISSOURI
683-1504

BROOKS—3 bdrm, 1 bath, very neat and clean home $33,500
CO. RD. 1149 South—3 bdrm, 2 bath, mobile home, approx. 1 acre land with water well, and septic tank $24,500
4406 DALTON—4 bdrm, 2 bath, gameroom, utility room, sunken tub in master bath area, and lots more. See the unique features of the beautiful home $116,500
4405 HARLOWE—3 bdrm, 1 bath, house is clean and neat, has a fenced back yard $39,000
4722 LEISURE—3 bdrm, 1 bath, completely redecorated, large round swimming pool $45,000
4515 PARKDALE—3 bdrm, 1¾ bath, pretty house on the corner $52,500
PARK LANE—2 bdrm, 1 bath, a very neat and nice small home nestled among newly built homes. Has china cabinet in kitchen $33,500
3404 SHELL—3 bdrm, 1¾ baths, bay windows, quiet neighborhood. Beautiful window treatments $72,900
214 TODD—3 bdrm, 2½ baths, 2 years old home in like new condition, has 2 fireplaces, den and living room. Sitting room off living room. Nice hobby room and large utility $93,500
RANKIN HWY.—6 acres on hwy. plus 6 houses, directly across hwy. from Amvets. Suitable for many purposes. Ideal for pipe yard $175,000
ROBERT LEE—Triangle cafe, grocery and bait shop, 10 acres plus 19 permanent trailer hook-up, 8 overnight. Dump section, pecan and fruit trees. Super business opportunity for family or great investment possibilities $125,000
COLLEGE—Great 2 bdrm, 2 bath patio townhouse plan. Talk to us about building one like this for you ..... CALL

Carolyn Holland 697-2038 Coy Berry 697-4161
Sue Scoggin 694-1433 Betty Taylor 694-6842

ROYALTY HOMES INC.
Luxurious homes starting in the $80,00's. Two blocks west of Midland Drive on Wadley & follow the Royalty Home's signs.
Barry Foil, Builder
697-3128

New Brick Homes
FHA & VA
PLAINSMEN HOMES
318 W. Front
683-5191

SUNSET REALTY
Call Faye Powell at 683-1786
PALO PINTO—80 ac., 1/4 mi. to lake. Will subdivide (10 ac. plots) 1/2 min. Small dwn. payment. Owner finance CALL

RELOCATION
Direct contact with over 7,500 Century 21 offices in the USA.
Call
Century 21
MIDTEX REAL ESTATE
1711 W. Wall 683-2000

ROBERTS REALTORS
MEMBER MLS
NOVA ROBERTS 697-5804
CLETA KELLEY 697-5384
PAULINE TURNEY 694-7987

1400 W. WALL CALL ONE OF OUR SUPERSTARS 683-4686

FOR THE INVESTOR—140 acre farm, potential development $280,000
EXETER—Large 3 br, 2½ ba, sunroom with quarry tile floor, formal dining, skylight in kitchen $105,000
MOGFORD—3 br, 1¾ ba, lge. utility, new roof, blk. fence & storage $46,000
HARLOWE—Shows well, 3 br, 1¾ baths that are just remodeled $46,000
LONGVIEW ST.—Suburban 4 br, 2 ba home on 1½ acre $40,000
THOMASON—CLEAN & NEAT 3 br, 1¾ bath, new carpet, kit. range $32,000
14 LOTS ON HARVARD—for the developer, terms $57,000
2 CORNER LOTS—on Idlewild & Harvard ..... each $6,500

FOR sale by owner: 4 bedrooms, formal dining, many extras. $101,000. Skyline West area. Call 699-4148 after 5:30.

SALE or trade. 2010 W. Kentucky. 1300 sq. ft. 3 bedrooms, 1 bath, living, dinning, kitchen, and breakfastroom. $43,500. H. Shull, 682-7021.

Superb Starter Home
3 bedroom, 2 living areas, 1 3/4 baths freshly painted inside. Nice neighborhood on Humble. Only $49,900. Affiliated Realtors. 685-3004.

Excellent Buy
on this large 3 bedroom, 1 3/4 bath home with one living area. Large MBR with walk-in closet and large bath House is in excellent condition. Has concrete block fence. Priced at $42,000.
Talk to C.P. Barnett,
CHAPARRAL, REALTORS
697-3208 Evenings 694-6037

Executive Patio Townhouse Near New Mall
Low maintenance. Large 3 bedroom 2½ baths on Haynes. Large entertainment area, wet bar, skylite, sequestered MBR, sunken tub in master bath Large closets. Payments $632.00. Equity buy with non-escalating 9¼% loan.
Call Conrad Lloyd,
CHAPARRAL, REALTORS
697-3208, Evenings 694-4814

MARIE ROBERTSON
684-9020
COUNTRY REALTY
684-[illegible]
Rural Property Specialist MLS
Small Tracts Farms & Ranches

165 acres, McCurtain County Oklahoma	$350 per acre
3.50 acres, Greenwood school district	$9,250
7.89 acres, 10 miles south of Midland, 22 gpm well	$18,000
3 acres, Greenwood school district	$8,000
1 acre, 2 houses, 130 W. Co. Rd	$24,000
3 acres, 14x70 mobile home with ref. air, 35 gpm well	$25,000
6 acres, Mobile Home, Westview	$39,900
1.7 acres, 1972 Henslay, large den, 2 wells	$32,000
3 acres, Greenwood school district, well & septic systems	$11,500
Commercial property on Rankin Hwy. Per acre	$10,000
15.75 acre pecan orchard 1½ miles out bf Midland	Call

NO SIGN WILL TELL
New listing, only $26,500 equity or 10-7/8% non-escalating with payments of $598 a month. Large 1 living area, 3 bedroom, 1 3/4 bath, fireplace, rear entry garage. Bay window in kitchen.
DENE KELLY INC., REALTORS
699-0444

4503 PRINCETON
3 bedroom brick, 1¾ bath large den, double garage, storm windows, heavy insulation. $69,000, owner will finance at 10% with $20,000 down. 685-1406 or 683-5106.

NEW LISTING
HOUSE & HOUSE, REALTORS
694-8834
Lovely Brick contemporary. 3 bedroom, 2 ½ bath, 1 living area, fireplace, lifetime sprinkler system, electric eye garage opener, microwave self-cleaning oven, refrigerated air conditioning, shown by appointment only.

RESPONSIBLE young couple wants to rent-purchase or buy from owner. 2 or 3 bedroom home. 697-1514 after 5:30.

PATIO HOUSE 1211 NEELY
Beautiful 4 bedroom, 2 1/2 bath, heated pool, many extras including studio room with garden windows. Electric door lifter on garage.
Call Nan for appointment
Vick Agency, Realtors
683-8238

COMPLETELY RE—DONE INSIDE AND OUT
3 bedroom, 1 bath, 1404 S. Pratt. $19,500. Cleta Kelly, 697-5384, Robert Realtors, 683-4686.

BY OWNER
Assume this low equity, 4 bedroom 1¾ bath house, with den and fireplace. Fenced yard, covered patio and trees. Must be able to qualify for bond money. 9¼% interest. $20,000 equity payments $442.4906 Leisure Drive. Phone for appointment 697-4719.

NEW LISTING!
Secluded area, convenient to shopping. 3 bed, 1 3/4 bath, fireplace, refrigerated air, 2 car garage. Really clean and ready for immediate occupancy. Low equity, non-escalating 10½% int. loan. Call Janice Green, Word Sherrill, Realtors, 682-0138 or 683-7002.

Want to buy large house close to downtown Midland. Approximately $3,000-$3,500. sq. feet.
The Hamilton Company
Odessa, 333-9537

BY owner spanish three bedroom and two bath, lock room, over looking living, stone fire place, all builtins, central air, large closets, double car garage, excellent location, three years old, assumption available.
694-5055 after 5:30 pm.

BELOW appraisal, make offers, immediate possession, lease and other options on several remodeled houses. 699-7535.

IN MaMar. Spacious 3 bedroom, 3 baths, den, living, formal dining, kitchen, utility. Owner, 694-6425, after 5:30 weekdays.

THAT'S INCREDIBLE
4623 Acorns, that is. Beautiful home with luxury throughout. Sunken living room, gorgeous carpet and fixtures, attic fan, all the extras.
CALL MELINDA
BASIN REAL ESTATE
685-3422 694-8176

JUST REDUCED
1002 Standolind
Only $72,900
IMMEDIATE OCCUPANCY
Immaculate 3-2. Non-escalating interest, assumable equity. Owner financing. Call Jo Braden;
ADOBE INC., REALTORS
694-9548 or 683-1425

TOWNHOUSE
For Sale By Owner
2902 Moss Avenue
Approximately 2,450 sq. ft, 3 bedrooms, 3 bathrooms, skylights, tile entry, living area with brick fireplace and mirrored wet bar, large kitchen, airy dining room overlooking courtyard. Huge master bedroom, with 14 ft. cathedral ceiling, his & hers bathrooms, separate walk-in closets. 3 years old, good storage. $132,000. Call 694-9861.

BY OWNER
Spacious paneled den, living room with fireplace, built-in bookshelves, 3 bedroom, 1¾ bath, water well, abundance of cabinets in kitchen, good storage, carpeted office, workshop or rental unit in rear. Bond with 11¼% interest. $3,250 down plus closing. $65,000 total price. 201 N. Eisenhower 694-1356 for appointment.

NEW LISTING
Lovely townhouse built around beautiful skylighted garden room. Large living area with cathredral ceiling, fireplace and wet bar. 3 bedrooms, 3 baths, lots of storage.
Southland Real Estate
697-7831
Evenings 694-0134 or 686-0182

$39,900
3 bedroom, 1 bath, large living area. On corner lot in great location.
Carolyn Rogers 694-0134
Southland Real Estate
697-7831

80 Houses for Sale | 80 Houses for Sale | 80 Houses for Sale | 80 Houses for Sale | 80 Houses for Sale | 80 Houses for Sale | 80 Houses for Sale | 80 Houses for Sale

Langston Monarch ASSOCIATES

REALTORS · BUILDERS

682-9495

1908 W. Wall 24 HOUR SERVICE

Langston Monarch would like to welcome our two newest associates - Elizabeth Northington and Louina Smith. We're glad to have you with us!

OUR NEWEST-JUST LISTED

CASCADE—Better than new 3BR! 82,900
THOMAS-Very pretty home. Exc. location 45,900
MABERRY—Light, airy home facing park. Most spacious! Wet bar between LR & den. Perfect condtion 84,500
ANDOVER-Extra large 4 BR has been very well cared for. Super nice game room. Easy care small yard 119,500
LEISURE—Lovely 3 BR home w/built-in bookcases in den. Extra lg. pebble veranda around cov. patio 54,000
KESSLER—Lots of new in this 3 BR home. Lovely den w/fireplace. 11'x24' outside storage 57,000
CUTHBERT—Handsome 3 BR home in nice area. Close to schools and shopping 54,950
HAYNES—Light & bright 3 BR twhm. Seq. MBR w/sunken tub. Mex. tile entry & deining. Extras galore 99,500
ILLINOIS—Great 3 BR home! LR has one wall of built-in cabinets. 12'x14' CB storage w/carport 57,500

OUR EASY LIVING TOWNHOMES

LAFAYETTE PLACE This quality twhm has much to offer. Island kit., lg. wet bar, study & EXTRAS! 259,500
CHAPEL HILL Lovely flow through patio home. Extra large island kit/den combo. Gorgeous MBR 143,500
WARD Custom built twhm, 3 BR plus study 143,500
WARD Must see to appreciate. Lovely home 122,500
HIGH SKY Extremely energy efficient 4BR, 2½B ..... SOLD
MOSS Exquisitely decorated 3BR home 95,000
MAXWELL Large living area w/fireplace, seq. MBR 94,500
WADLEY Atrium & high ceilings set this 3 BR apart from all the others. Lovely MBR w/sunken tub 92,500
CASTELFORD Fantastic patio home! ..... CALL

OUR LARGEST - 4 to 5 BEDROOMS

WINFIELD— Immaculate 4 BR in prestigeous area. Exc. possibilities for expansion. Obvious quality 150,000

AMONG OUR FINEST-2 to 3 BDRMS

MOST EXCITING CONTEMPORARY—Architecturally unique multi-level w/3 living areas. Fantastic local 150,000
LEARMONT Lovely 3BR w/his & her baths 140,250
WESTERN—High ceilings & skylight add beauty to this 3BR, 2B. Lots of Mex. tile. Nice area 135,000
DAVIS ROAD Country living in this attractive 3BR home on almost 4 acres. Lovely sunroom & den 110,000
COUNTRY CLUB Large 3BR home in exc. location. Yard large enough to accomadate swimming pool 105,000
BARBARA LANE Spacious 3BR w/seq. MBR. Beautiful country kit. Perfect condition 105,000
TEXAS Perfect for offices. Choice location. Convenient to everything 90,000
HYDE PARK Extra nice 3BR w/many extras 89,500
DOUGLAS Beautiful 3 BR home w/knotty pine kit. & den. Better than new condition 87,500
DENGAR Upstairs, downstairs duplex. Fine investment property, close to schools & shopping 85,000
DOUGLAS Spacious older home 79,500
HUMBLE Privacy plus in this 3BR get-away home. Spacious MBR w/sitting room. Close to schools 76,500
WADLEY—Extra nice 2BR, 2½B condo. All appliances & mini blinds remain in this home. MUST SEE 76,500
MOGFORD Graciously dated 3 BR home 75,000
DENGAR Tastefully decorated 3BR. Spacious living area w/fireplace. Mature landscaping 67,500
ALPINE Walk to schools from this 3BR 55,000
AMIGO Lovely 3 BR home w/gorgeous sunroom 54,500
SUBURBAN HOME Cozy home on almost 1 acre. Lots of new. Room for family garden 33,900

MOVING TO MIDLAND?
WE'LL SEND YOU MIDLAND FREE!! Our free package of information will help you get acquainted with your new hometown. Just call COLLECT (915) 682-9495 and ask for the RE-LOcation Department.

FOR THE INVESTOR

DELLWOOD SHOPPING CENTER LAUNDROMAT Excellent income for couple. Owner will finance 30,000
TANFORAN 1.75 ac suburban lot, great location ..... CALL
LAMESA HWY 160 ac near Resthvn Cmtry 800,000
BALMORHEA,TX 45 irrigated ac, new modular 3BR 84,000
SUBURBAN ACREAGE corner Midkiff & Bluebird 60,000
OHIO ST Cmmrcl lot, near Reporter-Telegram 26,000
GREENWOOD DIST—Cloverdl R., approx. 20 ac 60,000
CARDINAL/BLUEBIRD over 200 pcntrees, wells 150,000
PARKER ACRES 15 ac w/ pvng on 2 sides 90,000
I-20 SERVICE ROAD—5.34 corner acreage across from Petroleum Museum. Easilyz accesible by two roads 60,000

Gloria Lott	694-0421	Bobbie Shaw	682-7749
Lou Matson	694-8486	Bill Jackson	682-2135
Matt Lutz	697-3390	Louina Smith	697-9016
Nell Scott-Handy	362-4398	Elizabeth Northington	
Carmella Hamilton	697-5524		683-4550
Pat Schwartz,CRC	683-2913	Kathy Davenport	694-5606
Billie Lanier	694-5500	Linnie Donnelly	697-6803
Charlotte Johnson	682-5149	Pat Busby	684-7496
Liz Wells	683-8809	Roger Cramer	697-5092
Patsy Berry	683-4237	Susan Guillaume	699-1135
Needa Faught	694-3372	Raji Chhabra	694-5990
Colleen Michael	697-1970	Joanne Langston,GRI,CRS	
Nonnie Buller	685-0870		683-8386

MEMBER RELO MLS

HOUSE TO BE MOVED BY OWNER

2 bedroom, 1 bath, unattached garage with 2 one bedroom apartments. Located at 505 North Pecos. 915-362-7309, Odessa, TX.

Permian Manufactured Housing is now paying their customers to buy a home. Have they gone completely crazy? Maybe, but you better hurry out to see before they regain their sanity. Highway 80 between Air Terminal and Odessa.

The Two's Have It

This home is for the family who likes lots of room but only needs 2 spacious bedrooms. Large 16x20 living area with fireplace. Beautiful kitchen with convenient dining area. Two full baths and 2 car garage. If you are interested in having 2 of everything this is the house for you. Ph. 563-4480. Eves. Judy Cook 694-6963. jc101.

Ramcon

BY owner, 3 bedroom, 2 bath. West side. $30,000 equity. Assume $7700 note. $118 a month. 694-4584.

JUST LISTED

Immaculate 3 bedroom, 1 living area, 3 ceiling fans, garage door opener, close to schools, less than 3 years old. $79,500.

BUNNIE KENT, REALTORS
684-6363

CHANDELLE CONDOMINIUM

Priced to sell, $90,000, comparable value-$95,000+ Luxury 3 bedroom, 3 bath plus living room, dining room, kitchen with window, microwave oven, 22 cubic foot refrigerator with ice and water despenser, butcher block counter top, washer and dryer, mini blinds included, patio and balcony, 2 covered parking spaces, storage area, heated pool and club room, good location, immaculate condition. Call 684-7884 9 am to 5 pm.

---

adobe INC., REALTORS

694-9548

114 San Miguel Square — Multiple Listing Service

NORTH - SOUTH EAST or WEST — We Offer Complete Real Estate Service — TRENELO

EXPERIENCE, IT SPEAKS FOR ITSELF AT ADOBE INC., REALTORS

ALCOVE—4 BR, cul de sac ..... Sale Pending
AMELIA—3/2, contemporary, good floor plan 44,600
ANDREWS HIGHWAY—4/1½, quarry tile in living area, freshly painted 67,500
ANETTA—3, 1¾, less than 3 years old, sunken living area 67,000
AURORA—3/1¾, clean, spacious, quiet street 67,500
BEDFORD—4/2, choice location, much new, lovely decor 92,500
BEDFORD—3BR ..... Sale Pending
BELLECHASE—3/2, 1 living area, fenced dog run, thermo pane windows 99,500
BENTWOOD—NEW LISTING—3/1¾, spacious living areas, must see to appreciate 68,000
BOYD—4/1/two ½ ..... Sale Pending
NORTH "C"—3/2, architecturally designed, custom built, many extras 147,500
CARDINAL LANE—3/2½, luxury features, 4 fenced acres & 2 water wells 199,900
CIMMARON—3/1¾, non-escalating loan, new heat & air conditioning 82,000
CUTHBERT—3/2, fp, centrally located 57,000
CUTHBERT—2 BR, two ¾ baths, beautifully decorated 48,500
DARTMOUTH—4/2, decorator wallpaper, french doors to patio, sprinkler system 109,000
DAWN CIRCLE—NEW LISTING—4/2½, mexican tile in entry, cathedral ceilings, non-esculating loan, many extras 150,500
EASTWOOD—pretty carpet, ref. air, manicured yard 44,250
EXETER—3/2, seq. MBR, 2 yrs. old, circular drive, cul-de-sac 95,000
FAIRFAX—4/1 two ¾ ..... Sale Pending
FANNIN—4/1½ + ½, seq. MBR, fresh kitchen 78,500
GODDARD—3/1¾ ..... Sale Pending
GODFREY—3/1¾ ..... Sale Pending
NORTH "H"—3/1¾ ..... Sale Pending
ILLINOIS—3/1¾, immaculate, super landscaping, enclosed garden game room 67,500
KANSAS—older home with charm & great potential 59,500
LANHAM—3/2, lovely fp, low maintenance yard 85,000
LOUISIANA—3/2 ..... Sale Pending
MAPLE—3 BR ..... Sale Pending
McDONALD-3/1¾, beautiful modern decor with circle staircase to loft, super kitchen 72,500
MICHIGAN—3/1 3/4, one living, immaculate, non-escalating, assumable 73,500
MOCKINGBIRD—3/2 ..... Sale Pending
MONTICELLO—Fabulous solar heated pool with jacuzzi & redwood sundeck fp in LR & MBR 212,000
NORTH "N"—4/1½, unique floor plan, quiet street, terrazo entry 91,850
RAYMOND—3/2 ..... Sale Pending
ROOSEVELT—2 BR, 1 bath 21,690
SEABOARD—3/1¾, clean, much new, recently painted 76,750
STANOLIND—3/1¾, immaculate, non-esculating, assumption, entertaining patio 75,525
STANOLIND—Beautiful, light & lovely, in desirable area, REDUCED 105,000
STANOLIND—4/3½ ..... SOLD
SUFFOLK—SADDLE CLUB NORTH, architectural design of the southwest ..... CALL
SYCAMORE—2 BR,1 bath,nice beginner home 22,860
TENNESSEE—3/1, comfortable home, much charm, sprinkler system 43,500
TENNESSEE—3/2, formal dining, hardwood floors, fp, ceiling fans 59,900
TERRACE-4/3 , 2 story, intercom, bay window in living area 110,000
VALLEY—Patio Home, abstract wall in living area, double fp 129,000
WESTERN—tri-level, beautiful yard, quality, new carpeting 93,500
WESTERN—3/2, townhome, excellent cond., pretty patio 100,500

Sally Atnipp	682-7043
Gail Adams	694-0633
Joan Noel	682-0625
Kay Bates	694-8422
Joyce Castor	684-9750
LaVeda Fowler,GRI,CRS	694-8343
Betty McDearman,GRI,CRS	683-3986
Jan Moore	697-6100
Marilyn Brunson	683-2851

SUBURBAN PROPERTY

ACREAGE—Co. Rd. 112 W. & Cottonflat ..... CALL
CO. RD. 56-acreage 5,500
GREENWOOD LOTS, each 6,600
GREENWOOD LOT 9,000
CO. RD. 1223—3/1½ ..... Sale Pending

INVESTMENT PROPERTY

ANDREWS HWY—approx. 0.80 acre with 150' frontage 95,500
ILLINOIS—attractive duplex, 3/2, fireplaces, patios 90,500
LOUISIANA—zoned office 50,000
LOTS—on E. Oak, each 1,800
LOT on W. Pecan 3,000
MICHIGAN OFFICE—ideal for medical related office 87,500
GEORGE ST.—3/1, zoned LR-2 40,000

NEW CONSTRUCTION

—JACK TOWNZEN—

FAIRVIEW—NEW—4/3, large seq. MBR suite, large family home 115,000

—PINE CONSTRUCTION—

CRESTGATE—4/2½, 1 living area, formal dining, cathedral ceiling 106,000

—CONCEPT CONSTRUCTION—

APACHE—3/1½, under const., choose colors 42,000
APACHE—3/2, nice floor plan, formal dining 43,200
DORMARD—3/2, under construction, choose colors 78,300

R.S.R. ENTERPRISES

ILLINOIS—3/2, 1 living area ..... Sale Pending

—T.J. MELTON III & ASSOCIATES—SHOW on these 3 BR homes under construction on Mark Lane. Unique plans, some with loft rooms. Call to see our plans and select your colors.

3200 MARK LANE 92,200
3202 MARK LANE 71,200
3204 MARK LANE 70,600
3205 MARK LANE ..... Sale Pending
3206 MARK LANE 83,600
3207 MARK LANE 75,300

—KINSEY CONSTRUCTION—

ALCOVE—3/2, lovely new home in Superior, large living area, spacious MBR 81,600
KESWICK—3/1¾ + ½ ..... Sale Pending
BELTON PLACE—8 new homes TO BE BUILT. 11¾ money for 30 years at Citizens. $65,000. to $85,000. & up. Plans in Listing Office.

—TOM CANTON—

BELLECHASE—3/2, thermo pane windows, choose colors 105,000
BELLECHASE—3/2, courtyard, wet bar, earthtones, FP in MBR 121,900
CYPRESS—4/3½, Luxery Golf course home. Large MBR suite down stairs 190,000
MANOR—3/1¾, thermopane windows, courtyard in front, earth tones 79,900

Carol Scmickrath	697-5515
Jeannine Stanfield	683-1766
Jo Braden,GRI,CRS	683-1425
Cris Cope	684-5347
Carolyn Nickell	685-4186
Jean Thomas	683-7024
Joyce Brickley,GRI,CRS	682-3191
Newo Kinman	683-7149
Beverly Buller	685-0851

Ramcon Leads The Way In Quality Homes

GREAT NEW HOMES

FAIRWAY PARK from $65,500

Ramcon's new homes for the eighties offer an unmatched selection in North Midland. A variety of new homes will be ready for move-in now. Choose from Ramcon's great homes in Fairway Park. Each offers value at an affordable per square foot cost.

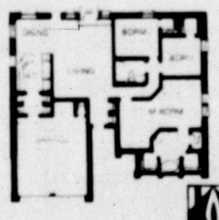

WILSHIRE PARK from $58,050

Ramcon homes are among the most affordable homes in Midland. In fact compare the value and livability of a Ramcon home with any other comparably priced home in Midland. And Ramcon's excellent VA & FHA financing at competitive interest rates adds to the affordability of a Ramcon home.

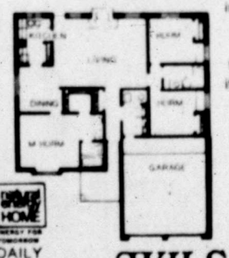

GAS CLEAN ENERGY FOR TODAY AND TOMORROW — GAS DRIVEN HOME

OPEN DAILY 10:00-DARK
697-4741

Fairway Park

WILSHIRE PARK

Ramcon

HOME WITH WATER WELL

Great combination. Refrigerated air and water well. 3 bedroom, 1 3/4 bath, 2 car garage. Price reduced to $48,000.

Patsy Bohannan, Realtor
685-0881
Terry Zengler 694-2964

682-1481 — 202 YUCCA DEL NORTE ESTATES

3/2 1/2 /2, 1½ acres, laundry room, sun hall, automatic garage opener, good water well. One mile S. of I-20 on Rankin Hwy., to Ridge Drive (FM 1211) 1 3/4 mile E. to the White Wall Entry to DEL NORTE ESTATES, 2nd street south of entry.

SAN MIGUEL SQUARE
Midkiff - Wadley

SPECIALTY OFFICE — RETAIL RESTAURANT SPACE

Available for immediate occupancy.

For Leasing Information Call:
SARAH BRANUM, DON HARVEY, REALTORS
683-5333 - 682-9045
Mike Lewis, Sentry Property Mgmt.
806-762-8775

CARTER HOMES

Complete remodeling and construction service. For free estimate call:

682-5031

FOR sale by owner. 2 bedroom Condo, newly decorated. Can assume loan. Call 684-9994.

HOUSE for sale by owner. 3 bedroom, 1 bath, freshly painted inside and out. $30,000. Call 694-0964 or 697-2561.

NEW LISTING

4 bedrooms, 3 1/2 baths, over 3,000 square feet livable. Near college. Spacious home featuring sequestered bedrooms. Seperate tub and shower in master bedroom. 9½ loan. $125,000.

Bill Bohannan 682-2203
PATSY BOHANNAN, REALTORS
685-0881

Chandelle

New Lease-Option Plan
Fixed Price for 90 Days

Large 3 Bedroom Units with 2½ and 3 Baths

Hotpoint Appliances...Microwave Ovens...Washer and Dryer Connections.
Fire Places...Large Walk-In Closets...Patios and Balconies...
Club Room...Heated Swimming Pool...Covered Parking...
Individual Storage Areas... and Midland's Most Beautiful Landscaping.
...Maid Service Available...

Models open --
9 AM to 6 PM Monday
Through Friday
12 PM to 6 PM Saturday
and Sunday

Financing Available

2100 Wadley Ave.
684-7884

SRJS105A

JACK MOGLE REALTORS

Better Homes and Gardens

"TWO NAMES YOU CAN TRUST"

2000 W. Wall — 683-1808

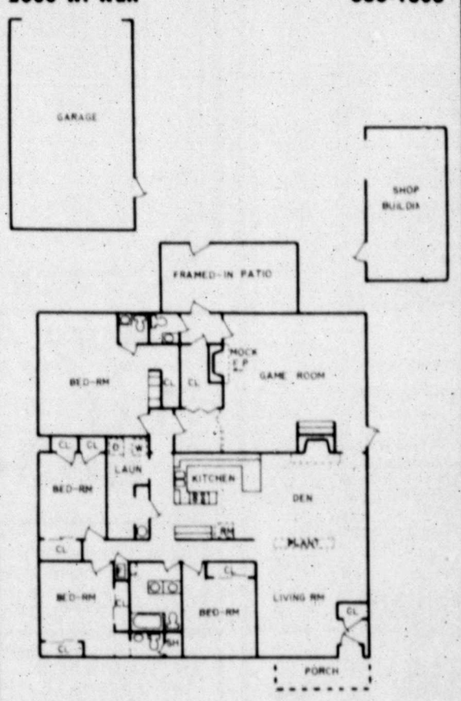

LOTS OF ROOM, LOTS OF POSSIBILITIES: This brick home at 3400 Bedford is perfect for the handyman. Large separate shop bldg. plus the home does need some work. Fireplace, Jenn-aire grill included in built in kitchen, water well & lots of shade trees. $85,000. Call Mary Jo.

JUST LISTED: A very nice 3 bdrm, 1¾ bath & den brick home at 3401 Princeton with refg. air, fireplace, separate work shop & beautiful landscaping. $78,000. Call Shirley.

YOU ARE ALLOWED $500.00 for the completion of the 2nd bath in this 3 bdrm & den brick home at 4015 Monty. Free standing fireplace in den, patio. $37,500. Call Shirley.

PECAN TREES & a water well come with this nice 3 bdrm, 1¾ bath & den Austin stone home at 3115 W. Michigan. Fireplace, patio, separate workshop. There is also a hobby room or sewing room. $75,000.

AVOID THE PARKING PROBLEM & locate your office away from the downtown area. 1305 W. Illinois has been zoned "O" for offices & might just suit your needs. Presently a 3 bdrm, 1½ bath brick home. $79,500. Call Shirley.

ZONED C-3: 1.91 acres of land located at 2211 Carter. Would consider trade for residential or commercial property. $46,000. Call Mary Jo.

Zoned I-P-1: Vacant residential lot in perfect locatiton for your new home. 80.7'x125'. 1216 Humble. $23,000.

ZONED LR-1: Large retail building plus a parking lot located at 2301 W. Michigan. Owner will finance & would also consider a lease. $230,000.

ZONED LR-2: Traffic corner at I-20 & Midkiff. Includes a former service station & a metal bldg. Both currently rented & producing income. $75,000.

BETTER HOMES & GARDENS can furnish you with a Home Protection Plan whether you are buying or selling. See us for the details.

FREE GARAGE SALE SIGNS: Come by our office or call us today for yours.

AFTER BUSINESS HOURS CALL

Wanda Hines	694-5170	Gene Schumate	697-5373
Betty Tomlin	697-3498	Rebecca Fouts	697-6551
Carol Henson	682-8858	Mary Jo Drury	684-4268
Shirley Williams	694-4101	Dixie & Jack Mogle	684-4856

MLS

Come see the talk of the townhomes!

From A Street, turn east on Dengar Avenue. And in two blocks, you're there. From $160,000. Financing Available. Thomason & Co., Inc. 915/682-3931.

12 7/8% Financing Available

Lafayette Place

JK JAN KLEEMAN

Realtor-Broker-MLS
694-3283

FOUR BEDROOM PATIO

Just listed and it is stunning. Large one living area. Formal dining. Sequestered guest room. Three baths. Two fireplaces. Mexican tile patio entry and a covered patio in back. Professional landscaping $155,000.

ASSUMPTION. $13,000 equity. 11-1/2% interest FHA. 3-2-2, less than 1 year old. Call 697-4401.

NOW BUILDING

WYDEWOOD ESTATES
PLANTATION HILLS

Lots and plans availale for your custom home.

ROBERT GRAHAM CONSTRUCTION, INC.
694-8716

Real Estate Co. 694-9666

PLANTATION COLONIAL—3 bdrm, 3½ ba, guest house, fountain, gardens, circular drive, steel reinforced. $108,000.
TASTEFULLY DECORATED—3 bdrm, parquet floors in formal dining, much storage. $92,500.
TOTAL ELECTRIC HOME with country setting. 3 bdrm w/large rooms and a sunporch. Several different variety of fruit trees. $80,000.
HIGH INTEREST RATES GOT YOU DOWN? Call about this $24,000 equity non-esculating 10% interest. Mo. pay. $489. Prestigious area. $67,500
SPRUCE—3 Bdrm, 1¾ ba, 2 gar, 2 liv. areas, covered patio. Possession immediate. $4,500
CLOSE TO DOWNTOWN SHOPPING—3 bdrm, 1¾ ba, 2 living areas. Pretty yellow frame home on large corner lot. Call for Apt. $42,500.
REDUCED EQUITY—3 bdrm, 1¾ ba, ref. air, CP. $13,500. equity and assume low payments of $293. Immediate poss. $41,000.

MOVING TO MIDLAND? CALL COLLECT (915) 694-9666 FOR FREE INFORMATION

IDEAL RENT PROPERTIES & INVESTMENTS
Front house-3 bdrms, 1 bath, back house-1 bdrm. $35,000.
EXCELLENT LOCATION for several types of businesses. Brick bldg. with extra lot outside city limits. 2 WW-3 septic tanks. $35,000.
Choice business lot, in LRI zone on Midkiff. $45,000.
Front house-2 or 3 bdrms, 2 ba, back house-2 bdrms. $60,000
DOCTOR, DENTIST, ATTORNEY, ETC.—Professional seeking an office bldg. with several offices plus a 2 bdrm apt. near hospital. $400,000.

LOTS & ACREAGE
2 LOTS ON PINE—area of many new homes. $3,100 ea.
TIMBERON, N.M.—4 lots $5,000-$6,100.
CO. RD. 1223½S—3.85 ac., 5 bldgs, good water & fence. $67,500
11 VAN HORN lots $2,500 ea.
SIERRA BLANCA, TX—Mining claim w/mineral rights. Silver & copper. $69,500
PECOS, TEXAS—53 ac. farm w/nice home, guest house, barns & misc. bldgs. Choice land w/irrigation from Red Bluff. $75,000

MOVING? FREE HOUSING INFORMATION anywhere in U.S.A. Call Toll Free 1-800-525-8910 Ext. W66.

PAT KNOX	694-8765	LEROY STEWART	683-2586
MARGE MERCKLE	697-2615	MYRT STOVALL	683-8134
JIM PRINCE	683-4710	JANA TUCKER,GRI	683-7432
ROBBIE RUCKER	685-3230	RACHEL ALEXANDER	535-2297
DONNA SIMPSON	683-6662	JAMIE ANDERSON	683-6967

Real Estate Co.
694-9666
3102 W. CUTHBERT
NOW INCORPORATING
Pat Knox, Realtors MLS

Southland Real Estate Company

Noel-Blackburn Gardens. Super town house by Paul noel 120,500
Sentenial- 3 Br, 2 ba, carport, newley decorated 55,000
Pleasant 3 Br, 1 ba, steel siding, great location 39,900
Amigo-3br,1½ba,1gar,close to new YMCA ..... SOLD
Park Ln.-2br,1ba,fresh paint,new carpet ..... SOLD
Tanner-3br,1ba,great location, good starter home ..... SOLD
Tanglewood-3br,1½ba,full brick,1car ..... SOLD

NEW CONSTRUCTION

Cypress Ct. -Greentree C.C. 3 Br, 2 ba, 2 storey 185,000
Shadey Oak Ct.-Greentree C.C. 4 Br 2 1/2 ba Contemporary 169,500
Shady Oak Ct-Greentree C.C.,4br,3ba,french contp 169,500
Sequoia-Greentree C.C.,4br,3ba,contp 165,000
Ward- Blackburn gardens, 3 Br, 2 ba, game room By Paul Noel 144,000
Valley-Skyline,3br,2ba,sunrm,formal dining 121,000
Valley-Skyline,3br,2ba,2story,marble tub,contp 119,500
Fredna-Wydewood,3br,2½ba,2story,master upstairs 94,500
McDonald- Superior 3 Br, 2 ba, Corner lot side entry garage 89,900
McDonald-Superior,4br,2½ba,large family home 85,000
Fredna- Wydewood, 4 Br,2 ba, many extras 82,000
McDonald-Superior,4br,2ba,near schools,extras 79,900
McDonald-Superior,4br,2ba,country kitchen,large 79,900
McDonald-Superior,4br,2ba,elegant,corner lot 79,900
McDonald-Superior, 4 Br, 2 ba, formal dining, large master bath 79,900
Preston-Wydewood,3br,2ba,cathedral ceilings,skylights 79,500
Bonham- Superior, 3 Br, 2 ba, skylights, loft 79,000
Preston- Wydewood, 3 Br, 2 1/2 ba, large front courtyard 78,000
McDonald-Superior,3br,2ba,courtyard,formal master bdrm 78,000
Mc Donald-Superior, 3 Br,2 ba, atrium, unique extras 75,000
Avondale-Permian Estates,3br,2ba,fireplace,large closets 43,000
Holly-Permian Estates,3br,1½ba,unique kitchen,beautiful 43,000

Carolyn Rogers 694-0134	11 1/4 % bond money is still available. Call for more information.
Barbara Adams 686-0182	
697-7831	697-7831
1017 N. Midkiff Rd.	1017 N. Midkiff Rd.
David Hail,GRI 697-1051 or 682-9813	

Tall City, REALTORS — MLS

Residential-Commercial-Ranches-Farms

1115 ANDREWS HWY.
697-3236

YOU & NATURE on 15 acres, 3 BR, 1-¾-½ bath, 2 fireplaces, lovely $129,000
MISSOURI & Br¼ blk, CL zoning, financing, a great investment ..... Call
ZONED FOR OFFICE: Close to downtown on Missouri ..... Call
VETERANS: 10 Acre tracts available, Greenwood area.
MIDKIFF RD: Restricted to homes, 2 1/2 ac tracts.
LAMESA RD. LOTS: Office sites with financing.
MOBILE HOME LOTS(in town) each $3,000
MOBILE HOME ACREAGE: In Greenwood area.
MOBILE HOME ACREAGE: South of Terminal.
LIGHT INDUSTRIAL SIGHT: 2 Lots, Marshal & Washington $7,000
ANDREWS HWY: Property available ..... Call
LOCAL RETAIL LOTS: On Rankin Highway.

Mildred Ethridge 694-7368	Bill Riley 694-3509	Mildred Unruh 682-6019	Cindy Wood 697-6284

BY/OWNER $20,500, assumes 10% FHA non/escalating loan. 3 bedroom, 1 3/4 bath, family room, fireplace, double garage, utility room, rv gate. Wilshire Park. 697-6041.

NEW LISTING Ridgloo-3 large bedrooms, 2 ba, 2 liv., fire pl., ceiling fans, sequestered master br., large kitchen. All carpet. Sprinkle sys., cov. patio, gar. $76,000. 682-7427.

80 Houses for Sale | 80 Houses for Sale | 80 Houses for Sale | 80 Houses for Sale | 80 Houses for Sale | 80 Houses for Sale | 80 Houses for Sale | 84 Farms & Ranches | 84 Farms & Ranches

The Carriage Co. REALTORS

684-5881

PATSY WELMAKER,GRI,CRS ... 682-6096
LUNELLE ZEECK,GRI ... 694-5170
SARAH CROWE ... 694-6282
LOUISE CULVER,GRI,CRS ... 682-6026
BETTY FORD ... 694-4177
PAT HOWARD,G.R.I. ... 694-2608
DELORES KING ... 682-3146
LAURA MANULIK ... 683-2327
MARTHA MIMS MAULIK ... 682-6150
PAT ORSETH ... 694-7342
BILLIE PERRY ... 694-1898
HELEN POGUE ... 682-7513
JOAN RAMEY ... 694-6844
JO ANN RICHARDS, G.R.I., C.R.S. ... 682-2706

PLAZA CENTER
#36 PLAZA SHOPPING CENTER
WADLEY AND GARFIELD

NEW LISTINGS

ARROYA—4 bedrooms, 2½ baths, 2 car garage, swimming pool ... $145,000
BROOKDALE—Beautiful young home with lots of flair. Fireplace, sunken living area, built-ins, intercom/stereo system. Assumable loan, 3, 1¾, 2 ... CALL
ERIE—Super family home with low equity, non escalating interest, sunken living room, nice carpets, 3, 1¾, 1 ... $49,900
NOEL—Young contemporary, mexican tile, tall ceilings, Jenn-Aire, all extras, CREAM PUFF ... $115,000

SIX BEDROOMS

PRINCTON—Fascinating custom 2 story home. Spacious rooms, 6, 3½, sewing room & study. Enormous kit. ½ room for pool ... $167,500
FOUR BEDROOMS
CANONERO—Exclusive SADDLE CLUB NORTH. 3 or 4 BRs, 3½ marble baths, swimming pool, jacuzzi, gameroom, extras galore ... $325,000
CUTHBERT—Unsurpassed beauty. 4 plus bedrooms (3 with sitting room) 5 plus baths. Over 5700 sq ft plus servants quarters. Beautifully maintained under $500,000.00 ... CALL
GARFIELD—Custom built, 2 living areas, exceptionally large rooms, zoned rfg., 2 car garage, 4 br's, 3 baths, established area, fp. ... $102,500
MARMON—4 plus bedrooms, 2, 2 living areas, exceptionally nice and well designed, a must to see
MICHIGAN—4,2½, large family home location. *REDUCED TO SELL* ... $49,500
RANKIN HWY—Dome, 2 story, extremely energy efficient, 2½ baths, Owner will finance ... $124,500
NORTH H—Georgeous patio home 2,2, light airy, bright, no grass, dogrun. Top quality and professionally decorated ... $110,000
TWO BEDROOMS
TEXAS—2 bedroom, 1½ baths, potential rezone for office, good corner lot ... $90,000

LEASE

NEW BUILDING—$11 $12 per sq ft., 4 suite w/common area on Big Spring ... CALL

COMMERCIAL

RANKIN HWY—4 offices, 2 baths, ref. water well, paved parking, and 1.76 acres ... CALL
COUNTRY RECKONS
KERRVILLE—4, 3½, 4, with fp, and large den ... $225,000
HILL COUNTRY RANCHES starting at ... $100,000
PRINCETON—Residential lot ... $5,000

TGIF

You'll be thankful, too, when you select one of "Friday's" new homes built in Wyderwood Estates. Come by, be the first to see the plans, and make this home a reflection of your personality.

THREE BEDROOMS

ARROYO—Custom 3, 2½ baths. Luxurious den marbelized baths, storm windows, sprinkler system, skylights, microwave and many extras, NO ESCULATION ... $139,500
CUTHBERT—Near shopping, 3, 2, new paint, wrought iron on front, large outside storage and lots of footage for the money ... $32,500
CUTHBERT—3, 1½, ref. air, covered patio, country kit. and large master bedroom, owner anxious ... $36,500
EXETER—Bill Hicks ... townhouse with all the extras, 3, 2, and like new ... $115,000
GRACELAND—Family home near Henderson elem. 3, 1½, large dining, nearly new roof & paint, large back yard ... $43,500
HILL—3, 2, 2, fp., rfg., Cathedral living area. Monthly payments only $533, non esculating loan, low equity ... $66,500
JORDAN—3, 1½, corner fp., new outside paint, new carpet, rfg. air, clean ... $62,500
KENTUCKY—Maintance free siding, new roof in '80, touches of wallpaper in kit., big br's, 3, 1½ baths ... $46,500
LAURA—Georgeous 4 br, 2½ yrs. old, quality McAden const. Assumable 9¼% loan, lots of space for the money ... $74,750
LOUISIANA—Pretty hardwood floors, kit. has beautiful pine cabinets & a water well for all, 3, 1½, 2 ... $72,000
LOUISIANA—Custom, 3, 1½, fp., new ref. air, sprinklered, storm windows, perfect condition ... $70,000
MAXWELL—3, 1½, 2 living areas, light & bright, earth tone decor ... $65,500
MICHIGAN—3, 1, w/touches of wallpaper. Washer & dryer remain. 1 living area ... $38,500
MICHIGAN—3, 1½, nice home close to shopping & hospital, rfg ... $39,500
MICHIGAN—One owner home, 3 bedrooms, 1½ baths, rfg., window units ... $38,000
PROVIDENCE—Perfectly clean, 3, 1¾, formal dining, 2 LA, in excellent condition ... $62,500
POLO RD—Unique 3 br's, 2 acres, fp, barn, convienent, close to school ... $192,500
SHADYLANE—3, 1½, 1 and 2 LA, built-ins, brkfst bar & utility room ... $41,000
SPRING MEADOW—Energy efficient, unique floor plan w/hi ceiling, living area, 13 skylights, whirlpool spa, wet bar in atrium, 3, 2, 2, rfg ... $117,500
STOREY—Spacious family home, 3, 1¾, new outside paint, roof, screens, and water well, some owner financing, non escalating equity, owner anxious ... $53,100
STOREY—3 bedrooms, 2 baths, quiet street, good location. Assumable loan, new roof ... $60,000
TATTENHAM CORNER—3, 2½, fp, rfg., lrg. sunken liv. w/gas, mersom, water well, reduced VA appr. ... $51,000
TERRACE—3, 1½, 2. Spacious kit. with island, enclosed patio, 2 room unit in back with much potential ... $92,500
GREENWOOD—3, 2½, energy efficient, one acre but more available, custom built Caprock electric ... $85,000

SEE SOLD SIGNS SOONER

684-5881

DENE KELLY INC., REALTORS

Introducing the professional real estate services of

DENE KELLY

WANDA BISHOP

PHYLLIS GIFFORD

MARGARET BURNEY

JO ANN WARD

ROSEMARY McCARROLL

Dene Kelly Inc., Realtors
699-0444
1200 Andrews Hwy. Suite B

JIM MONTGOMERY REAL ESTATE

RANCHES • FARMLAND • RESIDENTIAL • COMMERCIAL
OIL PROPERTIES • INVESTMENT LAND • MLS
682-5661

312 acres of pasture land 40 miles south of Midland.
4.5 acres fenced on West Industrial with Office building.
21.83 acres ¼ mile from Greenwood school.
One to 3 acre tracts on Ridge Dr. 5 minutes from downtown.
Ranches in Texas, New Mexico and Colorado.

100 acres, $845 down payment, $166.55 per month. Scenic hunting country with large deer, javelina and quail. Call owner 1-800-292-7420.

304 Acre Farm in Midkiff area. With 4 irrigation wells. Large house with highway frontage. $600 per acre. (915)535-2238.

689 Acre Farm in Midkiff area. With 17 irrigation wells, and under ground pipe. With mobill home, and large house. $625 per acre. (915)535-2238.

GOOD 214 acre farm near Tarzan. All in cultivation. 111 acres under irrigation. 1/4 mineral rights. 4 room house and bath. Good water well. $700 acre. Call 694-5546.

20 acres Texas hunting. Trophy white tail deer, turkey and javelina. Access to beautiful river for year around fishing and recreation. $495 per acre. 5% down payment. Owner will finance 15 years at 8-3/4% interest. Call 1-800-292-7420.

NEAR JUNCTION: 2500 acres beautiful rolling hills, canyons, scenic bluffs, improved grasses in valley. 2 miles permanent flowing creek, other seasonal creeks and springs, deer and wild turkey, houses and corrals. 2 million dollar range-good owner terms. Ideal recreational ranch.
JUNCTION LAND CO.
(915) 446-3469

Waterfrontage Ranch
5,000 acre Rio Grande River frontage, gently rolling to rough. Minerals interest, heavy livestock capacity, excellent deer and quail, finest fishing, great appreciation potential. Only $17 per acre, small down, easy terms. To inspect, call Stanley Stribling 915-944-8621 or 915-949-5850. broker welcome.

86 Business Property Sales

653 acre Texas Panhandle irrigated farm for sale. Excellent fences, 3 wells and underground pipe. $1025 per acre. For information call Bob Parris 817-684-1517.

85 Resort Property Sales

BEAUTIFUL lake front and lake view lots and homes on Possum Kingdom Lake. 682-6113.

NEW 2 story, 3 bdr. 2 bath home. Overlooking beautiful Possum-Kingdom Lake. ½ block from club. Boat Marina, in storage. 42 hundred foot air strip. Next to Hells Gate. Call Wade Whitmer, at 1-800-772-5950.

BEAUTIFUL home in Ruidoso for sale. Paved road, fireplace, 2 bedroom, 2 bath, appliances and furniture optional. Less than 6 years old, great floor plan, priced for quick sale. Call (915) 684-8970 or 684-8999 for details. By owner, sleeps 7 adults comfortably.

RUIDOSO, ALTO VILLAGE
Mountain chalet, nearly 2,000 square feet plus double garage featuring 3 bedrooms, large game room, and decks with spectacular views. Full golfing membership. Owner will carry papers at 10% down, 10% interest or consider trade. Unfurnished $97,000.
Call Peter Strobel
Resort Properties, Inc.
505-257-9077

REALTY MART
Weekend Retreat on Hubbard Creek Lake, Breckenridge. Furnished mobil home with 2 Br, 2Ba, 2 liv. areas, 100x200 ft. lot landscaped. Call -
RICHARD BUCKLAND, REALTOR
685-3576 or 683-5037

86 Business Property Sales

Permian Real Estate

Permian Real Estate
FOR SALE: Business Lot Located At 1504 N. Big Spring. 3-1 House, Carpeted And Hardwood Floors, Excellent For Office Use. **$85,000.**
CALL 683-6701 or 697-3307

Mary Ann Carr, REALTORS

1207 W. WALL
683-5156
—MLS—

NEW LISTING

DURANT ... $79,500
Beautiful custom built in Kimber-Lea. 3 bedrooms, 2¾ baths & 2 large living areas. Slate fireplace, formal dining. Lots of sq. footage for the price!

RESIDENTIAL

4201 GREENBRIAR ... $175,000
Lovely 2 storey, 1½ year old home. Custom built with too many amenities to list. 3 bedrooms, 2 living areas, 2½ baths. A MUST TO SEE!
1107 SPARKS ... $82,500
Spacious 4 bedroom, 3 bath, 2 living areas with formal dining and country kitchen. Water well and many extras.
4312 FERNCLIFF ... $79,750
Like new, 3 bedrooms, 2 baths, 1 living area in great location. Rear entry garage. Sequestered master bedroom.
3411 PRINCETON ... PRICE NEGOTIABLE
3 bedrooms, 2 baths, 2 living areas, fireplace, ref. air, inside grill, 2 car garage. New in last 3 years: roof, carpet, outside paint, storm windows, cabinet tops, dishwasher, range top, vent-a-hood, disposal.
2509 W. KENTUCKY ... $45,000
Nice 2 bedroom, 1¾ bath, 2 living areas. Old bond money loan at 9½%. Attractive equity.
EAST HIGHWAY 80 ... $30,000
14x60, 2 bedroom, 1½ bath, 1970 Wayside Mobile home on 4.725 acres of land. Acreage is fenced and includes a shed and corral. Owner will carry paper with $8,700.00 down.
607 W. MARLIN ... $27,500
3 bedroom, 1¾ bath home. 2 water wells. Almost a full acre, natural gas. Panelling throughout. Call today!
MOBILE HOME ... $20,000
1973 Doublewide. 3 bedrooms, 2 baths with refrigerated air and fireplace.
400 W. SPRUCE ... SOLD
Very clean 2 bedroom, 1 bath home. New carpet and inside paint. Large kitchen, fenced in yard and outside storage.

BUSINESS OPPORTUNITY
STANTON, TEXAS
Laundromat includes building, 4 city lots & equipment ... $80,000 or $35,000 for business and lease building and equipment for $500 a month.

ACREAGE, LOTS AND COMMERCIAL
CORNER OF MARSHALL & CALIFORNIA ... $15,000
3 lots zoned commercial.
1100 E. WADLEY ... UNDER CONTRACT
Prime local on corner of Lamesa Hwy. & Wadley. Zoned neighborhood service. Large tract with great potential.
1140 SOUTH ... $52,500
29.99 acres off Hwy. 80.
16.8 ACRES IN GREENWOOD ... $51,500
Owner will carry papers with 12,000 down.
ONE & ONE HALF ACRES South of Midland ... $6,200
1208 E. ESTES ... SOLD
Residential lot.
211 S. LEE ... $15,000
Commercial building

Diana Vernezobre	684-6532	Myrtle Johnson	682-0788
Ruth Fallis	697-4882	Jemmie Lee	694-3715
Jean Farris	694-5911	Shirley Madden	682-8023
Virginia James	684-4535	Sara Carr Newsom	683-7047
Carol Hastings	682-8787	Lee Denny	694-4637

STANFORD
Large 4 bedrm. 2 1/2 ba. 2 living areas dining area. New paint and carpet throughout ref air. Gas Rusk area.
PARKER
2 bdrm. 1 ba. brick home. Nice eastside location. Priced to sell.
Call Betty Leger 694-1894
Independent Realty 682-9118

CANTON'S
READY-BUILT HOMES
To Move Into Your Lot
Completely finished including carpet & appliances, 3 plans to choose from. $600. Sign (West of Midland Drive)
C & M INVESTMENT
694-4414 683-2972

VETERANS
The lowest interest rates in the market are available today at FIRST QUALITY HOMES. Allow us to cut the red tape on your loan. 3 Bedroom, 2 Bath ... 196/mo.
563-0491

TRADE UP TO SADDLE CLUB
A new 3 Br. home with 3 1/2 baths in the Townhouse area of Saddle Club North. Zoned heating and cooling plus a 4 car garage. Will trade for less or home in Midland.
LINEBARGER, INC.
Realtors Insurance
683-6331 694-3377

83 Lots & Acreage

83 Lots & Acreage

BUNNIE KENT, REALTORS, INC.

The Gallery OF HOMES
684-6361
684-6363
1906 Illinois MLS

CUNNINGHAM—GREAT EQUITY BUY, CAPE COD TWO STORY. TWO BEDROOM, ONE BATH DOWNSTAIRS, UPSTAIRS PARTIALLY COMPLETED FOR TWO MORE BEDROOMS AND ONE BATH ... $47,500
PRESTON—NEW STORY AND HALF, THREE BEDROOMS, TWO FULL BATHS, CONTEMPORARY, LIGHT AND BRIGHT, PLANTER IN ENTRY, PLANS IN THIS OFFICE ... $103,000
MABERRY—JUST REDUCED, STOREY AND A HALF, 4 BEDROOMS, HEATED POOL WATER WELL, FORMAL DINING, TWO LIVING AREAS, MASTER SUIT HAS SITTING ROOM, TOP CONDITION ... $132,000
STANOLIND—4 BEDROOMS, TWO LIVING AREAS, GLASSED ENTRU REF—AIR GAS BAR—B—QUE, CLISE TO SCHOOLS, ABOUT FIVE YEARS OLD ... $82,000
NORTH "B"—A CHARMING TWO BEDROOM WITH GUEST HOUSE, LARGE SUN ROOM, GROOMING ROOM FOR ANIMALS, LARGE MASTER SUITE ... $93,500
ILLINOIS—A GREAT HOUSE FOR A FAMILY, 3 BEDROOMS, PLUS GUEST APARTMENT, HEATED POOL, LOTS OF POTENTIAL, UNDER APPRAISAL ... $80,000
AINSLEE—A DELIGHTFUL 3 BEDROOM IN A TOP LOCATION, HAS BEEN REDECORATED AND IS IN TOP CONDITION, VERY LARGE STORE HOUSE ... $76,000
SHANDON—4 BEDROOMS, CLOSE TO SCHOOLS, EXTRA PARKING FOR BOATS, TREE HOUSE FOR CHILDREN ... $86,500
CONCEPT HOMES—THREE BEDROOMS, FULLY EQUIPPED KITCHENS, REF. AIR, ONE LIVING AREA, GREAT HOUSES FOR THE MONEY, UNDER $60,000 ... CALL
RANCH ESTATES—EXCEPTIONAL MOBILE HOME, SWIMMING POOL, COVERED PATIO, ½ ACRE, OVER SIZED GARAGE, STOREHOUSE, TWO WELLS ... $60,000
DRY CLEANING BUSINESS—WELL ESTABLISHED, EQUIPPED TO CLEAN SUEDES, LEATHERS AND FURS. OWNER WANTS TO RETIRE ... CALL
AUTO REPAIR BUSINESS—WELL ESTABLISHED, FULLY EQUIPPED, DOING A GREAT BUSINESS, OWNER WANTS TO RETIRE ... CALL
GREENWOOD—76.25 ACRES, SOUTH OF GREENWOOD SCHOOL, GOOD INVESTMENT ... $274,225
GREENWOOD—8.09 ACRES ... $40,450
RANKIN HIGHWAY—3.64 ACRES, 24x23 CONCRETE BUILDING, WATER WELL, IS BEING USED TO RAISE ALFALPHA ... $32,000
WE HAVE CUSTOMERS WAITING FOR HOMES, LET US GIVE YOU A FREE MARKET ANALYSIS, YOURS MIGHT BE THE ONE THEY ARE LOOKING FOR, WE WILL DO A GOOD JOB FOR YOU.

Helen Brooks ... 694-7610
Dionne Tipton ... 694-2881
Opal Diemer ... 682-8805
Bunnie Kent ... 684-6363
Hay Adelaide Barber ... 697-1604
Randy Maloney ... 684-5434
Karen Caramoras ... 682-3509

Lomagene Boerm, REALTORS

1311 W. Illinois MLS
685-6061

PERFECT HOME
For the growing Family. Formal living room. Charming breakfast room. Country kitchen with beautiful fireplace and comfortable den. 3 bedroom 2 full baths. Large yard-trees. Covered patio. Rainy day playroom for children. Two storage buildings. Ref. air. Low utilities. Priced in low 560's.

NORTHWEST $74,900
Beautiful 3 year old home on Gulf. Immaculate condition and beautifully decorated. Kitchen superior quality with microwave oven. Sequestered master. Garage door opener. Fireplace equipment remains. Call us today for your appointment.

685-6061
Lomagene Boerm 699-4461
Shirley Brennen 682-5135

ACREAGE

For Sale by Owner

Greenwood Community
SHOWN BY APPOINTMENT
Call 682-0366 or 685-6067

BEAUTIFUL CUSTOM BUILT 2-STORY
Spacious, nearly new 3 bedrooms, 2½ bath home with 2 fireplaces, formal dining, large game room with wet bar. Skylights, track lighting and two stair cases. Built-ins in kitchen include Jenn-aire range, microwave & trash compactor.
Call Ruth Fallis 697-4882
OR
Mary Ann Carr, Reitors 683-5156

To settle estate-2304 Brunson, 2 bedroom, 1 bath, asbestos siding. Written bids accepted until 5 P.M., January 30, 1981; no bid under $27,500.00 cash will be accepted. All bids must be in writing accompanied by a bank money order payable to Mrs. Jack Wallace, Administratrix, for 10% of the amount bid; the successful bidder will have the 10% applied to purchase money, others will have their bank money order returned. Successful bidder will be furnished Administratrix deed under court orders. If loan is to be obtained by any bidder, such information must be called to Attorney for Estate at once giving all information to assure appropriate wording of deed and other instruments. MAIL ALL BIDS to Leonard Howell, P.O. Box 772, telephone No. 684-4083, Midland, Texas, Attorney for Estate.

FOR sale: large 3 bedroom, 2 1/2 bath, condominium. Redecorated in earth tones; has large closets and a balcony overlooking landscaped pool area. No children under 14. 682-4170 or 697-3451 after 6 p.m.

TRANSFERRED: Owner, 3611 Hyde Park, 3 bedroom, 2 bath, formal dining, 1 living with cathedral ceiling, big kitchen, separate utilities, storage galore. 697-3011 or 683-1145 for appointment.

"NATURE AT ITS BEST"

Enchantingly elegant and very special, this is not your average suburban home. Nestled in beautiful, wooded, oversized lot, you will find the charm of this quiet, secluded estate breathtaking. Solidly built, four bedrooms, with studios, and two hide-away lofts. Country kitchen to delight any cook. Call for special preview.

PATSY BOHANNAN, REALTORS
685-0881

BY OWNER

2612 Emerson Drive

3-1¾-1 living area. Earth tones, custom drapes, storm windows, professionally landscaped, sprinkler system, new outside paint and more. $27,000 equity.
Payments under $700. $78,500.

683-7456

TRINITY ESTATES

Wadley At Godfrey
CHOICE LOTS FOR CUSTOM HOMES
$14,250 to $48,500
For information call
Ron Lynch
697-7945 or 694-2732

KNIFFEN REAL ESTATE

LAND Office 682-4878 LAND
FORE SALE OR LEASE Commercial & Industrial lots, good location
FOR SALE: Good 2½ acre Ranchettes, good land, good water, close - S.I. Camp 366-8749 Helen Cantrell 683-5825

Permian Real Estate

Raw Acreage
120 acres all or part. Midkiff, north of FM 868. Call Permian Real Estate at: **683-6701**

4 acres with good water well. $17,500. Will carry the papers. Call 684-6008.

1 to 3 acres, fronted on Midkiff-North of 868. 694-4127.

WESTSIDE residential lot. Only $6,500. Call 694-6591 for address.

2 and 3 acre tracts of land, close to town, for sale. Call 683-6972.

5 Acres in Greenwood District, 3 miles East Midland. $1700. 694-6115 or 683-8181.

SOUTHWEST. Excellent mobil home lots, good slection now. $9,120 up. CPC 683-4131, Dean 366-9745.

TAKEOVER 40 acres in West Texas. NO DOWN. $59 monthly. Owner. 213-988-7738.

ONE acre, Westview Addition. Setup for mobile home. New pump, tank, septic. $7,500. 699-6469.

EQUITY. Assume. One acre, well, septic system, electricity. Off South Rankin Highway. 697-1214, after 5.

2 acres land for sale. Fenced on Cottonflat road. One block of 115 County rd. For more information call 682-1886 or 682-1288.

KERRVILLE
Retire in beautiful Kerrville. City lots overlooking city golf course. Owner 512-896-8694.

3 acres Greenwood school district. Water guarantee. Owner finance. Need a quick sale. Country Realty. 684-9020.

2 1/2 to 400 acres, restricted, 7 miles west of Midland. Water guaranteed. Call Joyce & Ray Smith 682-8818. Ron and James Assoc.

TAKE up payments, make 4 past due payments of $25.33 and assume loan of $895 on nice lot at lake Brownwood. Utilities available. 915-784-5655 915-752-6097.

3 acres on the corner of 1130 South & 130 West. Paved frontage, water guarantee. Commercial or residential. Financing available. Country Realty. 684-9020.

GET away from the city, in the cool tall pines of New Mexico. For sale. 75 feet by 125 foot lot. In the Timberon resort development. $2000 down, and take up payments. Call (915)683-9871 after 4 pm.

TRAILER or house blocks for sale. 684-9896.

3 ACRES NORTH OF NEW MALL
on Bluebird Lane. Will cul-de-sac for great townhoome potential. 220 front feet by 600 feet deep. $45,000. Half down, owner finance balance @ 11% on 3 year balloon note. Contact owner @ 1-512-298-3446 days or 1-214-435-2864 after 6 P.M.

SOUTH OF T.I.
5 acres, good frontage on 150-W, good commercial area as mobile home park. $30,000.
Terry Zengler 694-2964
PATSY BOHANNAN, REALTORS
685-0881

FOR SALE BY OWNER
50 acres on main Concho River in Concho County. 1,158 ft. river front. Excellent fishing. Lots of wild turkey. 1,334 sq. ft. in cabin, central heat, ref. air, fireplace, 40x50 dance floor, large barb-que pit, four 12x24 ft. concrete slabs with RV hookups. $145,000 firm. No collect calls. See to appreciate. 653-8509 or 653-8834, San Angelo.

MOBILE HOME LOTS
2, to 4 acres in size, natural gas, financing available. Call
T.C. TUBB, REALTORS
682-2504 Days
697-2824 or 684-5229 Nights

84 Farms & Ranches

Bargain
Good Cotton Farms
For Sale by owner. 1775 acres. Dry land. Extreme SE Gaines County. 25 miles Sw of Lamesa. 29 % down. 1254 acres, partly irrigated, lots of water. 3 bedroom, 1 3/4 bath, big barn. Located in SE corner Gaines County. Day phone 806-872-7001. Night 806-462-7972.

82 Out of Town Realty

RUIDOSO, alto village. Excellent wooded lot, great view. By owner. 915-366-6156.

GOOD investment. 72 acres land with classified minerals located 7 miles north of Pecos, Texas. Owner finance. Call Hal Lambert Realtors, (915)362-0211 or Elta Cornelison 362-7795.

NICE country home west of Llano. 200 ft. off Hwy. 71. Plenty of shade trees on 1 acre of land, good garden area, extra building for work shop, also double garage. Priced at $20,000. Call 915-247-3439.

21 acre Riverfront. More than 500 feet on one of the most beautiful rivers in Texas. Building site above flood zone. $1800 per acre, 5% down, 15 year financing at 8-3/4% interest. Call owner 1-800-292-7420.

RETIREMENT Home Delux at Richland Springs, San Saba county. 58 acres of scattered oak with large lake new all electric home. Big pond. On pavement and just outside of city limits. Well priced $97,000. Dick Coffee Realty, 2627 Austin Ave., Brownwood, Texas 76801. 915-646-8108.

83 Lots & Acreage

100 ft. frontage on Rankin Hwy. Outside of city limits. Only 10% down. 683-5777.

4-unit apartment house recently redecorated. Near downtown Coleman. Ready to occupy. K & H Real Estate, Marian Holdridge, 915-625-2540.

CONVENIENT store, with gas pumps, on Highway 158. Stock and equipment for sale. Lease building. 682-0835 after 5:30 pm.

5,000 sq. ft. Warehouse with 5 acres land. Yard fenced. Owner financing. $95,000 Price. T.C. TUBB, REALTOR 5682-2504.

10.7 acre commercial egg farm. 18,000 bird capacity. 3 bedroom house, all equipment for operation. Also ½ acre feed mill and mixer. 3 bulk storage tank. Call Don Tergerson 683-4666 days, 694-6308 after 6.

Local Retail Business For Sale
due to possible transfer. Price $45,000.
For more information talk to Margie Coleman,
CHAPARRAL, REALTORS
697-3208 Evenings 683-2027

UNIQUE INVESTMENT PROPERTY
This property combines yesterday's charm with NOW Potential. ZONED OFFICE, close to downtown, suited for office, retail, rental or home.
Jan Warlick 682-8856
PATSY BOHANNAN, REALTORS
685-0881

BARGAIN!
Thriving convenience store in fast developing area with high traffic count. Long term low cost lease. Owners illness can be your chance to get well. Priced for sacrifice sale.
JIM MONTGOMERY
REAL ESTATE
682-5661

87 Investment Property

I-20 - Rankin Hwy. 1.04 acres, paved area, service road access. $85,000. CPC 683-4131. Dean 366-9745.

WONDERFUL opportunity for business or investment. 140x140 corner on N. Big Spring street. 29% down, owner will finance balance at 11%. Reply to Box C-14, C/O The Midland Reporter Telegram, Box 1650, Midland, Texas 79702.

BY OWNER
3000 square foot shop with 544 square foot office wing on 12 lots located in fast developing commercial area.
For information call
684-4775

SPACIOUS Northwest loacation with refrigerated air and central heat. Showroom, office, beautiful atrium and extra large showroom with evaporative cooling plus very nice total electric 2 bedroom, 1 bath home with fireplace. Totally carpeted and paneled.
Jim Galyean, 684-9680
Hasha, Realtors

Need Pipe Yard or Drilling Yard?
For sale 32 acres Rankin Highway, 2.4 miles south of I-20. Entire tract $3,500. per acre, cash.
684-6179, 682-4944

AMAZING OPPORTUNITY-Furniture & Carpet Business, together with over 19,800 square feet of showrooms, storage, preparation rooms adn including 3 bedroom, 2 bath residence of approximately 2,000 square feet. Owner willing to finance to the right party. 183 feet of highway frontage, paved parking, and railroad spur. This is a fabulous opportunity. Inventory at cost. This is a profitable business, going strong. Owner wants to retire. J.D. Williams & Nell Scott, Realtors 806-872-5494

87 Investment Property

* COMMERCIAL * * INVESTMENTS * LEASE *

FOR SALE

DUPLEX WAREHOUSE, 3200 sq. ft. each side, 2 carpeted offices, 2 showrooms, restrooms both sides leased: $140,000.

TWO 4000' insulated metal warehouses on 1 acre, extra nice, 800 sq. ft. offices, Ref. air, central heat, water well. OWNER WILL FINANCE.

1200 Garden City Highway Warehouse 10,000 sq. ft. including 2100 sq. ft. offices, 1.88 acres of land. Offers wanted.

OFFICE BUILDINGS AND LOCATIONS

704 North Loraine at Louisiana. Good investment, includes house which could be used for office, residence or rental. 6000 sq. ft. lot. $60,000.

Half block bounded by Loraine, Kansas, and Louisiana available. Good location for office building. $650,000.

5600 sq. ft. on new Marienfeld St. extension.

ACREAGE

3.288 acres, excellent for warehouse location.

153 acres, 2 miles South of Midland. $2,000/acre. Owner carry.

54 acres, frontage on both sides new loop, excellent location. $675,000.

3 acres/with mobile home GREENWOOD SCHOOLS $33,000.00

10 acres on 140 E, house and outbuildings.

155 acres @ $1000.00 per acre, priced to sell, FM 1213.

Owner will Carry - 6.906 Acres, Cotton Flat Road $20,000.00

FOR LEASE

Near Garden City Hwy. approximately 4250 sq. ft. Has big office and parts room.

New Warehouse - 80 x 40 with offices & rest room $700.00 month.

Great Locations - Build-to-Suit tenant.

2400 sq. ft. warehouse with EXTRA NICE OFFICES. 1¼ acre land, $1000.00

PATSY BOHANNAN, REALTORS
685-0881

KERRVILLE
By Owner. 20 acres by city golf course. Zoned R-1, in city. Utilities there. $3900 per acre. Also 26 acres and city lots. 512-896-8694.

CHOICE corner South-Baird and East Pennsylvania near downtown. 6,000 square feet with 2 houses, garage. $24,200 or best cash offer. Owner. 682-8495.

APARTMENT ZONED LAND
5.3 acres off Illinois & Midland, Drive. By K-Mart and other apartment buildings.
Dee Anderson
682-2504
697-2824

TWENTY-four unit Apartments close in $420,000. Out of town owner. 806-373-3721.

QUICK cash available by private investor. You save realtor fee by dealing direct for your equity in homes, commercial or income property. Will consider raw land. Write Investor, 1100 W Illinois, Midland, Texas 79701. Call 682-0955.

WANTED
By Individual Investor
Commercial property such as warehouse, store, small office, manufacturing plant, etc. Very confidential and courteous. Thank you. I wish you good health, tranquility and happiness.
Please call 684-8222.

NEW LISTING AND ONE FOR THE MONEY
This 3 bedroom features new roof, carpet, kitchen cabinet top and vinyl flooring, and mini blinds in living room. Extras included are washer, dryer, dishwasher and stove.
ONLY $34,800. Call...
RICHARD BUCKLAND REALTOR
685-3576 or 683-5037

WINDOW ON WEST TEXAS

CLUB MEETINGS

TODAY

Overeaters Anonymous, 10 a.m., Trinity Presbyterian Church, corner of Andrews Hwy. and Louisiana St.

SUNDAY

Greater Permian Basin Duplicate Bridge and Novice Duplicate Bridge, 1:30 p.m., Helon Y. Allison Bridge Center, Wadley and A Streets.

MONDAY

Rebekah Lodge No. 91, 8 p.m., 610 E. Florida St.

Midland (Downtown) Kiwanis Club, noon, Midland Hilton.

East Side Lions Club, 7:30 p.m., El Rancho Grande.

Civil Air Patrol, 7 p.m., cadets; 8 p.m., seniors, Air Terminal Armory.

Weight Watchers, 10 a.m. and 7 p.m., 1115 Andrews Highway.

Greenwood Optimist Club, 7:30 p.m., Midland Dayton Tire.

Overeaters Anonymous, 7:30 p.m., Trinity Presbyterian Church, corner of Andrews Hwy. and Louisiana St.

Midland Senior Citizens Center, 1300 W. Michigan, 9:30 a.m., limber-up exercises; 1 p.m. art and table games.

Norman Read Assembly No. 299, Order of the Rainbow for girls, 7 p.m., Masonic Temple.

Clara Mills Chapter No. 1032, OES of Midkiff, 7:30 p.m., Spraberry Lodge Hall.

Permian Basic Genalogical Society, 7 p.m., Ector County Library, 622 N. Lee St., Odessa.

Lee High PTA, 7:30 p.m., cafeteria.

TUESDAY

Tuesday Duplicate Bridge Club, 10 a.m., Helon Y. Allison Bridge Center, Wadley and A Streets.

Terminal Lions Club, 6:15 p.m., High Sky Restaurant.

RHCC Women's Golf Association, 9 a.m., club.

Texas T.O.P.S. Morning Chapter, 9 a.m., Grace Presbyterian Church.

Morning Lions Club, 6:45 a.m., Green's Restaurant.

Pop-Up Toastmasters, 6:30 a.m., Carrow's Restaurant.

55-Plus Dance Club, 8 p.m., Tall City VFW Post No. 7208.

Midland West Rotary Club, noon, Broken Spoke Restaurant.

Midland Chapter, American Business Club, noon, Eden Restaurant, San Miguel Square.

Emotions Anonymous, 7 p.m., Hope Lutheran Church.

Weight Watchers, 1:30 and 7 p.m., 1115 Andrews Highway.

Midland Senior Citizens Center, 1300 W. Michigan, 1 p.m., all table games.

Midland Chapter No. 253, OES, 8 p.m., Masonic Temple.

Newtimers Bridge club, 10 a.m., RHCC.

Ladies Auxiliary to Fraternal Order of Eagles, 8 p.m., Eagles Hall.

Midland Woman's Club Play Day, 10 a.m., clubhouse.

Licensed Vocational Nurses Association, Division 22, 7:30 p.m., Trinity Towers.

Permian Basin Beekeepers Association, 7:30 p.m., CT Building, Odessa College.

Ranchland Hills Ladies' Association, 7 p.m., couples dinner bridge, RHCC.

Articuladies Toastmistress Club, 7:30 p.m., Room 9, Memorial Christian Church.

WEDNESDAY

Permian Basin Duplicate Bridge and Novice Duplicate Bridge, 7:30 p.m., Helon Y. Allison Bridge Center, Wadley and A Streets.

Midland Downtown Lions Club, noon, Midland Center.

Breakfast Optimist Club, 6:30 a.m., Sambo's Restaurant.

MCC Women's Golf Association, 9 a.m., club.

West Side Optimist Club, noon, Eagles Lodge.

Weight Watchers, 5:30 p.m., 1115 Andrews Highway.

Midland Chapter, Order of DeMolay, 7:30 p.m., Masonic Temple, 1600 W. Wall St.

Greentree Ladies' Golf Association, 9 a.m., Greentree Country Club.

Midland Senior Citizens Center 1300 W. Michigan, 11:45 a.m., Happy Birthday Luncheon; 1 p.m., table games.

Midland County Advisory Committee on Aging, 10 a.m., County Commissioners' Courtroom.

UTPB Alumni Writers' Forum, 7:30 p.m., 8719 Pica St., Odessa.

National Association of Retired Federal Employees, 2 p.m., First Christian Church.

Chapter BS of the P.E.O. Sisterhood, 1 p.m., 2503 Learmont.

Fine Arts Club, 12:30 p.m., at Midland Woman's Club.

THURSDAY

Hogan Park Women's Golf Association (HPWGA), Nine Hole Division, Hogan Park Golf Course.

Hogan Park Women's Golf Association (HPWGA), 18 Hole Division, Hogan Park Golf Course.

Texas Chapter No. 122, T.O.P.S., 7 p.m., St. Paul United Methodist Church.

Overeaters Anonymous, 1:30 p.m., Trinity Presbyterian Church, corner of Andrews Hwy. and Louisiana St.

Kiwanis Club of Midland Village, noon, Club Granada.

Westside Lions Club, noon, Westside Lions Den.

Rotary Club of Midland, 11:55 a.m., Midland Hilton.

Sweet Adelines, Desert Winds Chapter, 7:30 p.m., Memorial Christian Church, 694-5844.

Tall Town Toastmasters, 6:15 a.m., Carrows Restaurant.

Information about events to be considered for listing on the Window on West Texas page is invited. Deadline for submitting items is noon Wednesday.

Permian Toastmasters, noon, Permian Basin Graduate Center.

Weight Watchers, 10 a.m. and 7 p.m., 1115 Andrews Highway.

Midland Senior Citizens Center, 9:30 a.m., Pleasure Painters, 1 p.m., all table games.

FRIDAY

MCC Ladies Association, 12:45 p.m., duplicate bridge, clubhouse.

Southside Lions Club, noon, Southside Lions Club Building.

Midland Jaycees, noon, Broken Spoke Restaurant.

Midland Senior Citizens Center, 9:30 a.m., limber-up exercises, 1 p.m., all table games.

SPORTS

THE WEST TEXAS SPORT PARACHUTE CLUB — Learn to skydive in Crane, Tx. Call 558-3868 or 697-3574 for details.

LEE HIGH BOYS BASKETBALL, vs. Permian, at Midland College, Jan. 27, 4-6:15-8 p.m. Vs. Abilene, at Midland College, Jan 30, 6:15 p.m.

LEE HIGH GIRLS BASKETBALL, vs. Permian, there, Jan. 26, 6:15 p.m. Vs. Abilene, there, Jan. 29, 6:15 p.m.

MIDLAND HIGH BOYS BASKETBALL, vs. Odessa, there, Jan. 27, 4-6:15-8 p.m. Vs. Cooper, there, Jan. 30, 6:15 p.m.

MIDLAND HIGH GIRLS BASKETBALL vs. Odessa, here, Jan. 26, 6:15 p.m. Vs. Cooper, Midland College, Jan. 29, 6:15 p.m.

MIDLAND CHRISTIAN HIGH SCHOOL GIRLS BASKETBALL vs. ACHS, there, Jan. 24, 3 p.m. Vs. Greenwood at MCS, Jan 27, 6:30 p.m. Jan. 29-31, Christian Schools Tournament at Abilene.

MIDLAND CHRISTIAN HIGH SCHOOL BOYS BASKETBALL vs. ACHS, there, Jan. 24, 4:30 p.m. Vs. Midland High JV, at MHS, Jan. 26, 5:30 p.m. Jan. 29-31, Christian Schools Tournament at Abilene.

MIDLAND HIGH SCHOOL TENNIS vs. San Angelo, here, Jan. 24, 10:30 a.m. Vs. Permian, here, Jan. 27, 3:30 p.m. Vs. Snyder, here, Jan. 29, 4:30 p.m.

MIDLAND COLLEGE CHAPS basketball team vs. Western Texas "Westerners" in conference play, at Chaparral Center, Jan. 26, 8 p.m. Vs. Clarendon College Bulldogs in conference play at Clarendon, Jan. 29.

DISPLAYS & EXHIBITS

MUSEUM OF THE SOUTHWEST Now showing, "Northern New Mexico" - Gallery 1; "The Hogan Collection" - Gallery 2. Galleries 3 and 4 closed to prepare for "Afghanistan" opening Feb. 1. Neon Light Works by Chigger and John King is open in Gallery 5. Hours 10-5 Monday-Saturday; 2-5 Sunday — no admission charge. Located at 1705 W. Missouri.

NITA STEWART HALEY Memorial Library, collections and programs on Texas and Southwestern history, is open to the public from 9 a.m. to 5 p.m. Monday through Friday. Located at 1805 W. Indiana St.

Z. TAYLOR BROWN—SARAH DORSEY MEDALLION HOME — will be closed during December, January and February due to the high cost of heating. Group tours will still be conducted by special appointment. Located at 213 N. Weatherford. Call 682-2931 for group appointments. Owned, restored and maintained by the Midland County Historical Society.

MIDLAND COUNTY HISTORIAL MUSEUM — Open 11 a.m. to 5 p.m. Monday through Thursday and 9 a.m. to noon and 1 p.m. to 4 p.m. Saturday in the basement of the Midland County Library, 301 W. Missouri Ave.

THE HANGING TREE GALLERY is featuring western artists Dave Humphreys Miller, James Collender and New Mexico artist Dave Brown. Located at 3201 N. Big Spring St. Hours are Tuesday-Friday 10 a.m.-6 p.m., and Saturday 10 a.m.-4 p.m.

"FOOTSTEPS ON THE MOON" is the public program for January at the Marian Blakemore Planetarium. Show times are 2 and 3:30 p.m. on Sundays and 7:30 and 9 p.m. on Tuesdays. The planetarium, located in Haley Park, is open to the public without charge.

THE PERMIAN BASIN PETROLEUM MUSEUM is open Monday-Saturday 9 a.m.-5 p.m. and on Sundays 2-5 p.m. The museum is located at 1500 Interstate 20 West, phone 683-4403.

STUDIO PLUS FINE ARTS AND HAND CRAFTS is featuring the works of Beth Buster during January. The exhibit features paintings, weavings, pottery and sculpture. The Studio is located at The Strip across the street from Delwood Mall. Hours are 10 a.m.-4:30 p.m., Tuesday-Friday.

EXHIBITION OF CONTEMPORARY ENGLISH CERAMICS, plus photographic work from Midland Camera Club, on display at McCormick Galery, Allison Fine Arts Building, Midland College, through Feb. 25. Gallery hours: 8 a.m.-10 p.m., Monday-Friday and 8 a.m.-5 p.m., Friday.

NIGHTLIFE

DISCOVERY LOUNGE at the Midland Hilton. "Pegasus" performs this week. Performances nightly from 9-2.

THE BROKEN SPOKE, 3305 W. Front, presents "Superstars" starring Jim Whitted and our singing waiter Lucky (Golden Tones) Parker, our singing bartender Wicked Wanda Bennett, and our singing cook Rockin' Leon Bedford. 5-11 p.m., Mon.-Thurs.; 5-12 Fri. and Sat.

CODY CATTLE COMPANY, No. 10, Plaza Center, Wadley and Garfield Sts. Featuring live easy listening entertainment nightly starting at 7:30 p.m. Live music featuring The Bernie Rose Quartet.

SHORT COURSES

PERMIAN BASIN GRADUATE CENTER
105 W. Illinois

Principles of Oil and Gas Law - "Common Title Problems", Jan. 27, 7-10 p.m. Instructor: Robert C. Bledsoe. Fee: $30.

Petroleum Geology for Non-Geologists, Jan. 28-March 4, 7-10 p.m. Team taught. Fee: $140.

WORLD SERIES OF EXPLORATION — Two lectures on Jan. 14 and 28. Games end May 6. Dr. Jack G. Elam, instructor. Fee: $150.

MIDLAND COLLEGE — Students report to room 156-A 15 minutes prior to start of first class of short course.

Driver Education—6:30-8:30 p.m. Mondays for four weeks.

Bookkeeping Fundamentals I—7-10 p.m. Mondays for eight weeks.

Real Estate 1302—7-10 p.m. Mondays, Tuesdays and Thursdays for five weeks.

Transactional Analysis—7-10 p.m. Mondays for six weeks.

Belly Dancing I—7-9 p.m. Mondays and Wednesdays for four weeks.

Woodcarving I—7-9 p.m. Mondays for 12 weeks.

Aerobic Dancing—8:30-10 p.m. Mondays for eight weeks.

Careers For Women And Teenage Girls—7-9 p.m. Mondays for six weeks.

Defensive Driving—7-10 p.m. Tuesday through Thursday, Jan. 27-29. Three nights only.

Advanced Amateur Radio Theory—7-9:30 p.m. Tuesdays and Thursdays for six weeks.

Real Estate 1304—7-10 p.m. Tuesdays and Thursdays for eight weeks.

Introduction To The Stock Market—7-10 p.m. Tuesdays for 10 weeks.

Sign Language I—7-9 p.m. Tuesdays for 10 weeks.

House Plants—7-9 p.m. Wednesdays for four weeks.

Self-Hypnosis I—7-10 p.m. Wednesdays for six weeks.

Camera-An-Eye-On-Tomorrow—7-10 p.m. Wednesdays for six weeks.

Exploration Drafting—7-10 p.m. Wednesdays for 13 weeks.

Woodworking II—7-9 p.m. Thursdays for 12 weeks.

Interior Decorating I—7-9 p.m. Thursdays for six weeks.

Silk Flower Workshop I—7-10 p.m. Thursday, Jan. 29. One evening only.

Welding I—9 a.m.-noon Saturdays for 14 weeks. First class is Jan. 31.

Automotive Tune-Up I—9 a.m.-noon Saturdays for six weeks. First class is Jan. 31.

MUSIC

The Dallas Ballet Company will be performing at Lee High School at 8 p.m. on Feb. 6. Tickets available through the Permian Civic Ballet, 682-9361.

Midland Musicians's Club will present Anthony Sirianni, pianist, and Mary Karen Clardy, flutist in duo concert Jan. 30, 8:15 p.m. at Midland College Allison Fine Arts Building Recital Hall. Open to the public at no charge.

Dallas Holm and Praise Concert—8 p.m., Jan. 24 at Midland College Chaparral Center.

Mexican Day—Midland Woman's Club will serve Mexican food Jan. 30. Lunch is $4.50 served 11:30 a.m.-2:30 p.m. Dinner is $5.50 served 5:30-8 p.m.

DATES TO REMEMBER

STORY HOUR at the Midland County Library, sponsored by the Midland Junior Woman's Club, provides an hour of fun with a purpose each week for 3, 4 and 5 year olds. Every Tuesday from 10-11 a.m. Mother's Day Out and large group attendance will be limited and reservations must be made with the children's librarian.

ADULT BASIC EDUCATION CLASSES sponsored by Midland College are free. They meet as follows: Adult Learning Center, Midland College, room 134 Occupational-Technical Building, 8:30 a.m.-12:30 p.m. and 6:30 p.m. to 8:30 p.m. each Monday through Thursday. Guadalupe Education Center, 7-9 p.m. Tuesdays and Thursdays. MHMR Center, 1-3 p.m. Wednesdays and Thursdays. Casa de Amigos, 10 a.m.-noon, Tuesdays and Thursdays. Levi Strauss, 4:30-6:30 p.m. Wednesdays and Thursdays.

ENGLISH AS A SECOND LANGUAGE classes, sponsored by Midland College, meet 7-9 p.m. Tuesdays and Thursdays at Christian Life Center, and Guadalupe Center.

GED AND VOCATIONAL INTEREST TESTING will be held at Midland College from 8 a.m.-5p.m. Tuesday and Thursday, and from 5:30-9:30 p.m. Wednesday, room 109, Administration Building.

AIMS TESTING AT MIDLAND COLLEGE — Jan. 24 & 25, 8 a.m.-5 p.m., room 114, Allison Fine Arts Building.

LATE REGISTRATION continues at Midland College for as many as five classes on Jan. 26. Last day to register for three classes or less is Feb. 3. Office of Student Services, Administration Building. Hours: 8 a.m.-8:30 p.m., Monday-Thursday, and 8 a.m.-5 p.m. Friday.

MOVIES

MIDLAND

WESTWOOD — "Hangar 18," (PG).

HODGE — "Windwalker," (PG); "First Family," (R).

UA CINE IV — "9 to 5," (PG); "Steel," (PG); "The Children," (R); "Blood Beach," (R); "Legend of the Wild," (G).

MALL CINEMA IV — "Airplane," (PG); "Any Which Way You Can," (PG), "Stir Crazy," (R); "Seems Like Old Times," (PG).

ODESSA

WINWOOD — "A Change of Seasons," (R); "Seems Like Old Times," (PG).

ECTOR — "Any Which Way You Can," (PG).

GRANDVIEW — "9 to 5," (PG).

UA PERMIAN 4 — "Popeye," (PG); "Windwalker," (PG); "Stir Crazy," (R); "Boogey Man," (R); "Delusion," (R).

Scribblers celebrate birthday

NEW YORK (AP) — Americans just don't write right, says the Writing Instrument Manufacturers Association.

So in honor of John Hancock's 244th birthday today, the group is sponsoring its fourth annual "Great Scrawl-Out," designed to improve illegible John Hancocks around the country by demonstrating good writing.

American handwriting is in a "deplorable state," says association Executive Vice President Frank King.

To illustrate his point, he tells a story about newspaper editor Horace Greeley, who once wrote a letter saying terrible things about a young man leaving his employ. Greeley's handwriting was so difficult to read, he says, the young man used it as a letter of recommendation.

New bar drink named 'Ronnie'

GLENDALE, Calif. (AP) — Ronald Reagan was the toast of Washington on Inauguration Day, and now patrons at a bar here can toast his health with a "Ronnie."

Bartender Bruce Fier said he "heard people's reactions to Reagan winning and it was so optimistic, I just thought it would be nice to name a drink after him."

So, in honor of the new president he concocted a "Ronnie," a mix of California orange juice, grapefruit juice and vodka.

It's served at the Reflections restaurant-bar in Glendale and at Reflections restaurants in La Canada and Yucca Valley.

TODAY'S ANSWER

P	I	C	T		M	O	O	T		I	C	E	S
A	R	O	E		I	N	R	E		N	O	R	A	S
C	O	W	P	A	L	A	C	E		S	W	I	N	E
E	N	L	I	N	K		A	N	G	U	S	C	O	W
			D	I	C	E		S	I	L	L			
M	E	G		L	O	L	A		S	T	I	L	E	S
A	L	E		W	I	S	T		S	P	E	L	T	
C	I	N	C		S	A	H	I	B		S	H	O	E
A	D	I	O	S		N	E	E	R		A	G	E	
W	E	E	W	E	E		N	O	O	N		R	E	D
			B	E	L	A		N	O	E	L			
C	O	W	A	R	D	L	Y		D	R	O	V	E	S
A	L	O	N	E		M	O	S	C	O	W	I	D	A
W	A	V	E	S		A	S	T	O		E	V	I	L
	F	E	S	S		S	T	E	W		D	A	T	E

Your Lucky Day!

Today Only!

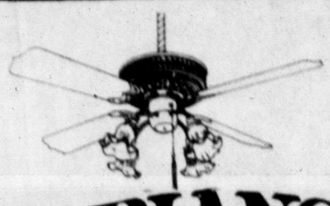

CASABLANCA FAN COMPANY

The World's Most Beautiful Fans.

Special Prices

TODAY

ALL FANS IN STOCK!

COME, SAVE, NOW!

LET'S MAKE A DEAL!

The 1900's Fan Shoppe

682-1094

35 PLAZA CENTER

FULL FINANCING 3 TO 18 MONTHS

GARFIELD & WADLEY

WATCH OUR WINDOW FOR SPECIAL PRICES

The sale you have waited for

DECORATING CENTER'S ANNUAL JANUARY STOREWIDE CLEARANCE

SALE

-ALL CENTURY & KARGES-

Chinas, chairs, tables, servers, sofas — 25% OFF CURRENT PRICES

Open Mondays during our January Sale

-ALL WALL DECOR-

Oil paintings, graphics, mirrors, Oriental art, Prints. — 20% OFF

-ALL ANTIQUES-

Beautiful hall stands, sets of chairs, draw leaf tables, china cabinets, game tables & chairs, benches, brass beds, desks, lamps glass, clocks, accessories. — 20% OFF

ONE GROUP OF

-GLASS & BRASS ITEMS-

Bookends, Ashtrays, containers, boxes, miscellaneous. — 25% OFF

SABINO, LLADRO, Malachite, Jade, Ivory, assorted jewelry — 20% OFF

-LAMPS & CHANDELIERS-

10% to 50% OFF

Discontinued samples-drapery and upholstery 25¢-75¢ each

SHORT ENDS FABRICS TAKE ALL 50¢ YD.

Permanent Boston Fern $7-$15 $2-$5

DECORATING CENTER

Open 10 to 5 Monday thru Saturday

1608 N. BIG SPRING 684-7525

WATCH OUR WINDOW FOR SPECIAL PRICES

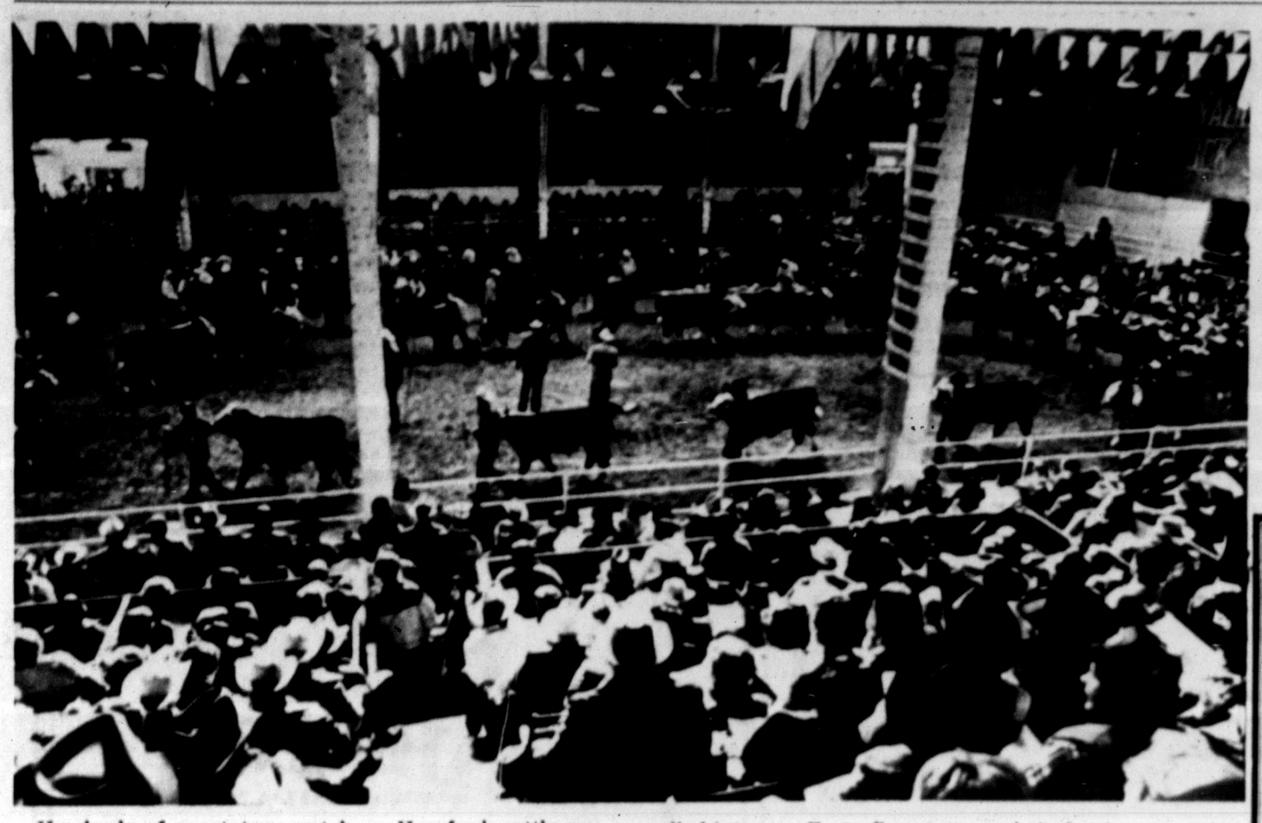

Hundreds of spectators watch as Hereford cattle are judged in the show ring at the 75th National Western Stock Show in Denver, Colo. For cattlemen the National Western is the World Series, World's Fair and national convention rolled into one. Forty-five states and six foreign countries are represented at the show which ends this weekend. (AP Laserphoto)

75th 'World Series' stock show opens

By TERRY RYAN
Associated Press Writer

DENVER (AP) — It's ranchers and cattle, the Old West and designer jeans, weekend cowboys, 4-H and Future Farmers, and big money. For 10 days each January — 11 days this year to mark its 75th anniversary — the National Western Stock Show comes to Denver.

For cattlemen it is the Super Bowl, World's Fair and a national convention rolled into one. They come from 45 states and six foreign countries, and what they do here will affect the quality and price of beef on your table a year or two from now.

It may be possible to live in Denver and be unaware of the National Western, but a person would have to ignore 100,000 visitors in boots, trucks and horse trailers packing city streets, supermarket clerks in cowboy hats, TV weathermen in full cowboy drag and an occasional distinctive aroma.

The show began Jan. 14, with the last shows and sales scheduled for Saturday and the last rodeo performance for Sunday. Before the show ends, more than 330,000 people are expected to ante up the $2 to enter the 40-acre National Western grounds 3½ miles north of downtown Denver.

MORE THAN 80,000 of those visitors will come from out of state, pumping $32 million into the local economy. Another 20,000 will be Coloradoans from outside the Denver area.

The first National Western was held in a circus tent in 1906. There had been cattlemen meetings earlier in Denver, but when the National Livestock Association convened in 1897, the bash became a brawl. It was nine years before anyone tried again.

The National Western added a rodeo 50 years ago, and it is now one of the three biggest and richest on the pro rodeo circuit. The Stock Show (it's capitalized in Denver) includes horse shows and sales, sheep shows and sales, hogs, chickens and even rabbits. In its heart of hearts, however, the National Western is cattle.

George Schlichau, a breeder from Haven, Kan., stood at the back of the auction arena this week as the bids ticked past $18,000 on a Hereford bull. "Denver is recognized by most all the cattle business as the best of the shows," said Schlichau. "This is the World Series."

An hour earlier, half interest in a Hereford breeding bull sold for $301,000. Lean animals with more red meat and less fat are the major concern of cattlemen these days, said Schlichau, and they will pay to get them.

"That is what the consumer wants — less fat," Schlichau explained. "To get that you are looking for animals with long muscles and less back fat. The other thing you are looking for is something that will consume roughage and put it into weight."

Many steers are going to slaughter now at 950 to 1,100 pounds, down from 1,200 to 1,400 pounds a couple of years ago. Much of that additional weight was expensive, corn-produced fat put on in feed lots. Cattlemen now want animals to put on more weight on range grass or roughage from grain fields. Their success will affect how much steaks and hamburger cost at the meat counter.

More than 14,000 animals and $11 million changed hands last year during the National Western. More than 25,000 animals were shipped in this year, and no one is even guessing at the total sales figure.

FOR MANY STOCKMEN, the National Western is a combined familyM vacation, business trip, shopping outing and fraternal gathering. Hotels in Denver are full, taxis scarce, and the newspapers run special advertising sections. January is the best time of the year for ranchers to get off the ranch.

Steve Simmons and his wife brought a pair of heifers and two bulls from their Angus operation near Williamston, Mich. The animals were for sale, if the right offer was made, Simmons said, but the main reason for the trip was to display the results of his breeding.

"We show all over the country but there is nothing like Denver," Simmons said as he stood at his stall space in the National Western's Beef Palace. "It is social in a way. We see our friends from all over the country here, and see what they are doing."

As Simmons talked, children from a suburban Denver school district were being ushered around the grooming racks two aisles away. Show cattle are washed, sprayed, fluffed, oiled and polished in a way that simply astounds city folks, young and old.

Thomas Watts, a Denver physician, was walking with his wife and three children from the stockyard pens toward the exhibition buildings. A friend had shown some animals that day, and his children just liked being there. "It's a good way for city folk to see how country people live," Watts said.

Racism now part of controversial threat of Cowboy Hall of Fame

OKLAHOMA CITY (AP) — A controversy over the threatened pullout of the National Cowboy Hall of Fame shifted from City Hall to the state Capitol Thursday, amid new charges of that racism is involved in the move.

The state House of Representatives voted 80-11 in favor of a resolution asking the City Council of Oklahoma City to do everything it can to insure that the national shrine remains in the capital city.

The resolution was adopted after some wrangling over its wording and accusations from two black freshman lawmakers that the flap was racial in nature.

One of the black lawmakers, freshman Rep. Kevin Cox, said he hoped the monument would remain in the city, but added: "If racist attitudes permit this great structure to be moved, then let it go."

Dean Krakel, director of the hall, was the target of the criticism over a list of demands he gave the City Council as requirements for keeping the hall.

The Cowboy Hall of Fame rests atop Persimmon Hill on U.S. 66 on the outskirts of the predominately black northeast quandrant of Oklahoma City.

Krakel, who once gained publicity when he tried to organize a campaign opposing the U.S going to the metric system, could not be reached for comment.

In a related development, leaders of the black community charged that Krakel's efforts to block the apartment complex are racially motivated.

Cowboy's home remedy days are gone

DENVER (AP) — The days when a rodeo cowboy used to spit on a swollen ankle and pray it wasn't broken are over.

Many injured cowboys now limp to the doctor's office instead.

As a result, the Professional Rodeo Cowboys Association this year hired its first full-time trainer.

John Andrews says his job is to make sure rodeo athletes get proper care so they can be back in the saddle as quickly as possible.

"The cowboys will benefit since they are a unique group of athletes," Andrews said. "These guys don't get workman's compensation. They have to ride or they don't eat."

Andrews has been in town for the National Western Rodeo, one of 20 major professional rodeos he will attend this year. He also is the director of sports medicine programs at the North Texas State University Medical School in Fort Worth.

Andrews, who has worked in several major sports, says rodeo is rougher than others.

"The national finals (where the cowboys perform nine straight days — twice on the last day) is comparable to playing three football games in three days," he said.

GENERAL CINEMA THEATRES
MIDLAND PARK MALL CINEMA I II III IV
697-7813 NORTH MIDKIFF ROAD & F.M. 868
$1.50 MON. THRU FRI. ALL SHOWINGS BEFORE 6 P.M. SAT. SUN. & HOLIDAYS 1ST MATINEE SHOW ONLY
GENE WILDER RICHARD PRYOR STIR CRAZY R 1:00-3:00-5:15 7:35-9:35
Chevy Chase Goldie Hawn Charles Grodin Neil Simon's SEEMS LIKE OLD TIMES PG 2:00-4:00 6:00-8:00-10:00
AIRPLANE! 1:15-3:15 5:15-7:15 9:15 PG
Clint Eastwood Any Which Way You Can PG 1:00-3:15 3:30-7:45-10:10
ENTERTAINMENT GIFT BOOKS on Sale NOW!

The Power Behind The Throne
JANE FONDA LILY TOMLIN DOLLY PARTON
9 TO 5
NINE TO FIVE
UA CINE 4 ALL SEATS $1.50 BEFORE 6 PM MON.-FRI. SAT., SUN. & HOLIDAYS $1.50 1st SHOWING ONLY SHOWTIMES 1:00-3:15-5:30-7:45 & 10:00

HOWARD Lodge Cinema II Phone 682-1631
NOW SHOWING! MATINEES SATURDAY AND SUNDAY! ALL SEATS AT ALL TIMES ADULTS $3.50* UNDER 12 $1.50
NIGHTLY AT 7:15 AND 9:15 SATURDAY AND SUNDAY AT 1:15-3:15-5:15
"ONE OF THE YEARS 5 BEST FILMS"
"SUPERB" "UNUSUAL" "ENTERTAINING" "CHARMING"
Windwalker
He conquered love and death... Now he walks the winds of eternity!
TREVOR HOWARD PG
NIGHTLY AT 7:30 & 9:30 SATURDAY & SUNDAY AT 1:30-3:30-5:30
Remember when comedy was King, now he's President.
ADMISSION $1.50 TIL 2:00
FIRST FAMILY R
GILDA RADNER BOB NEWHART MADELINE KAHN

TEXAN Drive-In Theater Phone 694-1411
NOW SHOWING BOX OFFICE OPENS 7:15 FIRST FEATURE AT 7:45 ONE COMPLETE SHOW ONLY ADMISSION $3.00 UNDER 12 YEARS FREE
She had it clean... now she wants it down and dirty!
teenage divorcee R
AND
she ruled the swamp with a BLAZING GUN and a LUSCIOUS SMILE.
'GATOR BAIT
HALF ANIMAL .. ALL WOMAN

WANT ADS Dial 682-6222

UNITED ARTISTS THEATRES
UA CINE 4 PHONE 697-3204
$1.50 MON. FRI. BEFORE 6 P.M. WEEKENDS & HOLIDAYS 1st SHOWING ONLY BOX OFFICE OPENS 11:30
Nine to Five (PG) 1:00-3:15-5:30 7:45 & 10:00
Steel (PG) 1:45-5:45 & 9:45
The Children (R) 3:45 & 7:45
Blood Beach (R) 1:15-3:15, 5:15 7:15 & 9:15
Legend of The Wild (G) 8:30, 3:30, 5:30 7:30 & 9:30
THE FIVE PEOPLE BELIEVED TO HAVE DROWNED HERE NEVER EVEN MADE IT PAST THE SAND!
JUST WHEN YOU THOUGHT IT WAS SAFE TO GO BACK IN THE WATER—YOU CAN'T GET TO IT.
BLOOD BEACH
DISTRIBUTED BY THE JERRY GROSS ORGANIZATION R
UA THEATRE PH. 697-3204 CINE 4 3207 W. CUTHBERT
All seats $1.50 1st showing Today Showtimes 1:15, 3:15, 5:15, 7:15 & 9:15

DIAL 682-6222 WANT ADS & ACTION

Something terrifying has happened to...
The Children
pray you never meet them
R
A WORLD NORTHAL FILM
SHOWTIMES 3:45 & 7:45
UA THEATRE PH. 697-3204 CINE 4 3207 W. CUTHBERT

Legend of the Wild G
A TAFT INTERNATIONAL PICTURES PRESENTATION
Starring: Dan Haggerty
UA THEATRE PH. 697-3204 CINE 4 3207 W. CUTHBERT
All seats $1.50 Mon.-Fri. Before 6 PM Weekend & Holidays $1.50 1st Showing SHOWTIMES 1:30, 3:30, 5:30 7:30 & 9:30
1980 Taft International Pictures, Inc.

WESTWOOD cinema Phone 694-2261
NOW SHOWING! MATINEE SATURDAY & SUNDAY AT 2:00
NIGHTLY AT 7:15 & 9:15
ADMISSION $3.50 UNDER 12 YEARS $1.50
A TEXAS PREMIERE SHOWING!
FILMED ON LOCATION AT THE WEBB AIRFORCE BASE IN BIG SPRING, TEXAS!
HANGAR 18
On October 25th, a large metallic object crashed in the Arizona desert. The government is concealing a UFO and the bodies of alien astronauts.
Why won't they tell us?
PG
STARRING
Darren McGavin • Robert Vaughn • Gary Collins
Joseph Campanella • James Hampton • Tom Hallick
Pamela Bellwood

CHIEF Drive-In Theatre Phone 694-5811
NOW SHOWING! BOX OFFICE OPENS 7:15 PM FIRST FEATURE AT 7:45 ONE COMPLETE SHOW ONLY ADMISSION $3.00 UNDER 12 YEARS FREE
The Bandit, Frog and Justice are at it again in the all new adventures of
SMOKEY AND THE BANDIT II
BURT REYNOLDS • JACKIE GLEASON • JERRY REED
DOM DeLUISE and SALLY FIELD
PG
plus
In one desperate race for prize and glory, Charlie and Grace join the human race.
David Carradine Brenda Vaccaro
Fast Charlie ...The Moonbeam Rider
PG

A group of children on the outskirts of San Salvador, capital of El Salvador, view the bodies of two recent victims of the political violence ongoing in the Central American country. (AP Laserphoto)

Man photographs deadly deeds

By JOE FRAZIER
Associated Press Writer

PANCHIMALCO, El Salvador (AP) — The slight man in the green shirt watched passively as two gravediggers gulped cheap brandy, stripped off their boots and shirts and reluctantly stuck their shovels into the common grave holding three bodies.

It was part of 27-year-old Armando Paz's daily routine.

Every morning he travels a 60-mile route around San Salvador, finding and photographing bodies dumped by rightist and leftist killers.

Hit squads from the right and the left take a heavy toll of their real or imagined enemies almost every night in El Salvador. The bodies show up the next morning, and Paz goes to work with his camera. He seldom finds fewer than seven; he says his record is 47.

"Sometimes people will find bodies and put up crosses made of sticks," said Paz. "We look for those. And we look for packs of dogs or circling vultures.

"It's pretty easy to tell who was killed by the right and who was killed by the left. The left kills its victims quickly. The right usually tortures theirs, first."

Most of the bodies are quickly buried as unknowns, shoveled under the earth where they are found or in the nearest cemetery. Families with relatives missing come to the office of the El Salvador Human Rights Commission, where Paz works, to go through his pile of pictures. Often they find their loved ones.

The commission estimates more than 13,000 civilians, guerrillas and soldiers have been killed in the bloodbath that has been raging in this tiny Central American nation since the beginning of 1980.

"It's a job you do," Paz said with a shrug. "It's tiring ... not tiring physically, but tiring mentally. There are so many bodies."

He said many of the photographs taken before he took the job showed victims face down or not facing the camera and could not be used for identification.

"You needed someone who could get close to the face. Nobody would do it," he said. "I turn all the heads so they face the camera."

The Devil's Door, a popular park on a bluff overlooking this Indian village near the capital, is frequently used as a dumping ground, pockmarked with opened makeshift graves, some still containing bones.

Bodies found here go to the Panchimalco cemetery, where anonymous burials and exhumations by relatives seeking their kin are almost daily happenings.

On Nov. 30 at the Devil's Door, Paz found the bodies of eight people who had been shot. Three of them were buried in a common grave in the local cemetery, a dense cluster of weeds and simple wooden crosses with painted names.

Maria Ercillia identified one of the three as her husband, Mauricio Antonio Gonzalez, from Armando's pictures. She came to the cemetery to claim his remains. She bought a $280 coffin to take him home in.

Paz and a rights commission worker talked quietly with the widow as the grave diggers, who had bargained on the spot for $12 each and a bottle of brandy, toiled in the sun.

What was he wearing?

"Black pants. With stripes," she said. "No, I don't remember what kind of fabric."

Dental work?

"He had very small, straight teeth. Very pretty teeth," she said quietly.

One of the gravediggers held up a piece of fabric and a jawbone from the reeking pit. She approached carefully and looked.

"Leave him where he is," she said.

She said she could get a refund on the coffin.

Loss of citizenship 'symbolic'

BONN, West Germany (AP) — Author Lev Kopelev said today it was symbolic that he learned about the loss of his Soviet citizenship on the first anniversary of the banishment of dissident Andrei Sakharov from Moscow.

Kopelev told a news conference that the anniversary, on Thursday, may have been coincidence, "but to us it is symbolic."

He said "as long as people like Sakharov are persecuted in the Soviet Union, no one on our planet can feel safe." Sakharov, a Nobel Peace Prize winner and Soviet dissident leader, was exiled to the Soviet city of Gorky on Jan. 22, 1980.

Kopelev, 68, his wife, Raisa Orlova, and Vasily Aksyonov, who lives in the United States, were stripped of citizenship and barred from returning to their homeland. The three writers were pressured into leaving the Soviet Union last year.

Kopelev, who called the Soviet action "mean and stupid," said it was a blow but that friends in Soviet prisons and psychiatric clinics had a much harder fate to bear.

Kopelev, who arrived in West Germany Nov. 12 as the guest of Nobel prize-winning writer Heinrich Boell, said the notice by the Supreme Soviet stripping them of their citizenship was dated Jan.12.

He said an appeal against the order was impossible. "We did not anticipate such action, but we were always afraid it would happen," Kopelev said. He said he would heed the order and return his passport.

Contrary to a spontanuous statement made in a television interview Thursday, Kopelev said he was not yet sure whether he would apply for political asylum in West Germany.

Your horoscope

By JEANE DIXON

Sunday, January 25, 1981

YOUR BIRTHDAY TODAY: English author W. Somerset Maugham and Scottish poet Robert Burns were born on this date, and it is highly likely that you also are blessed with considerable literary or artistic potential. Highly sensitive to the needs and moods of others, you may have a special interest in helping the physically or mentally ill. Do try to pursue a career where you can give expression to both the practical and idealistic sides of your nature! In the months ahead, romance will become more and more exciting. Newcomer makes his/her interest quite obvious. You may be forced to choose between two ardent admirers.

ARIES (March 21-April 19): You may decide to go out of town today for a change of scenery or some type of celebration. Romance is enhanced by peaceful setting. Be careful not to ask too much too soon.!

TAURUS (April 20-May 20): This should be a day of romance and happiness. Friends, family members are likely to be out shopping for bargains. Make a careful analysis of where you stand financially.

GEMINI (May 21-June 20): Geminis of all ages can form lasting friendships and make important contacts today. Be careful not to search for excitement in places you should avoid.

CANCER (June 21-July 22): A day for bringing freshness to that which has become stale. Something entirely new may not be the whole answer. You need to choose the very best from a wide range of alternatives.

LEO (July 23-Aug. 22): Everything should go according to plan today. Romance takes a meaningful turn and certain singles move closer to marriage. Do not react impulsively to an unusual suggestion.

VIRGO (Aug. 23-Sept. 22): A good day for planning for the future. Entertaining at home is more enjoyable than going out. Evening favors the revival of an old romantic tie.

LIBRA (Sept. 23-Oct. 22): The bonds of love could lead you to revise some of your plans. Older relative may need special assistance due to health problem. Be a good listener.

SCORPIO (Oct. 23-Nov. 21): Do not let your impatience over delays spoil a weekend trip. Soon you will be able to achieve a more rewarding relationship with a member of the opposite sex.

SAGITTARIUS (Nov. 22-Dec. 21): News could arrive today that will lift your spirits to new heights! Share your ideas with the rest of the family. You need to go slow if embarking on a new exercise program.

CAPRICORN (Dec. 22-Jan. 19): Love and romance are growing stronger! Teamwork enables you to accomplish much that is positive, useful. A member of the opposite sex could be the dominant influence in your life right now.

AQUARIUS (Jan. 20-Feb. 18): Many of you are entering a period of change affecting residences, partnerships and romance. Show your enthusiasm for mate's accomplishments.

PISCES (Feb. 19-March 20): This is an excellent day to set realistic new goals for yourself. you are expanding your contacts and horizons. Romance adds to a feeling of contentment this weekend.

WEST END LIQUORS
3805 W. WALL
PHONE 699-5061
J.R. EWING DECANTERS AVAILABLE NOW
RETAIL WHOLESALE DISCOUNT

OAK SMOKED BARBECUE
PRIME RIB
HOMEMADE DESSERTS
LUNCH: 11 TO 2
DINNER: 5:30 TO 9:00
SATURDAY SERVING DINNER ONLY 6 TO 9
CLOSED SUNDAY
684-8686
ACROSS FROM THE POST OFFICE ON WALL
IN CAHOOTS

The Eyes of Texas
POPEYE & THE SPINACH CAPITAL...CRYSTAL CITY...A look at the legend of Popeye and the real life exploits of growing spinach in the spinach capital of the world.
LINDALE CANDY COMPANY...LINDALE...A look at an East Texas candy factory and how it began.
BULL & BIDDIE WRIGHT... ARANSAS PASS...A day with a retired admiral in the navy who saw active duty as a submarine captain in world war II, and his wife Biddie. Both were in the vicinity of Pearl Harbor in Dec. of 1941.
THANKSGIVING SQUARE...DALLAS...A quiet little spot in the heart of downtown Dallas that offers a pleasant and sometimes fun atmosphere for those people who work in big "D".
FIRST NATIONAL BANK
MEMBER FDIC
A great bank to call your own.

Best Western
1000 West I-20
634-6611
$15
Per Family, Per Night
Friday, Saturday and Sunday Nights Only!
(ROLL-AWAY BEDS, CRIBS, extra)
Enjoy Our Week-end Special!
and enjoy our:
• Restaurant
• Lounge
and CABLE COLOR TELEVISION
Bring this ad with you!

NOBODY READS SMALL SPACE ADS... DO THEY???

SUPERBOWL WEEKEND SPECIAL
15 PIECE BOX
OF TANTALIZIN' GOLDEN SKILLET CHICKEN, LARGE MASHED POTATOES AND GRAVY
ONLY 7.99
FRIDAY - SUNDAY
JAN. 23-25
(No substitutions, please.)
Golden Skillet
Fried Chicken
• 904 Andrews Hwy
• North Big Spring
(across from the downtown YMCA)

11 a.m. to 2 a.m. Mon.-Sat.
HAPPY HOUR 4 TO 4 MON.-FRI.
DRINKS 1/2
Meet You At
CODY CATTLE CO.
Restaurant & Saloon
LIVE JAZZ FEATURING
THE BERNIE ROSE QUARTET
10 PLAZA CENTER GARFIELD & WADLEY

CALL IN ORDERS TO GO 699-4663
CALL IN ORDERS TO GO
COUNTRY GARDENS
TEXAS BARBEQUE
3328 W. ILLINOIS
(NEXT TO SHENANIGANS)
SUPER BOWL SPECIAL
SMOKED BRISKET, HAM, PORK & BEEF RIBS $4.25 per lb.
ROAST BEEF ..... $4.50, per lb.
BEANS, POTATO SALAD, COLE SLAW ..... 1 PT. 75¢
THIS SUNDAY ONLY HOURS 11 AM-6 PM

Robert's
COPPER POT
THE PERMIAN BASIN'S ONLY REAL "DELI"
EAT-IN OR CARRY-OUT
3211 W. WADLEY MIDLAND, TX.
BOB & BETTY CONKLIN 915 • 694-2422

Country Squire
DINNER THEATRE
Opening January 15
"NINETY DAY MISTRESS"
One Night Only!
Monday, Feb. 16
"The Ink Spots" & "Four Lads"
Monday, March 2
"Harry James Orchestra"
June Wilkinson, Star of Broadway, Film & TV
HWY 80 EAST
(Formerly Mansion Dinner Theatre)
FOR RESERVATIONS
563-4111
Starring
JUNE WILKINSON
"Loaded With Laughter"

SIDEWINDER'S LOUNGE
CATCH ALL THE ACTION OF SUPER BOWL SUNDAY! JANUARY 25!
WATCH THE GAME WITH YOUR FRIENDS IN OUR CLUB ON OUR GIANT SCREEN TV AND TACKLE:
•SUPER BOWLS OF POPCORN & PRETZELS
•HOT DOGS
•YOUR FAVORITE BEVERAGES
DRINK SPECIALS THROUGHOUT THE GAME
THE FUN ALL BEGINS AT 2:00 P.M. WITH A PRE GAME HAPPY HOUR
SIDEWINDER'S
4300 W. WALL
Holidome
MIDLAND

Holidome
4300 W. WALL 697-3181
ALOHA
Saturday, January 24
Come to our
HAWAIIAN LUAU
6 p.m. to 10 p.m.
If you enjoy good food and a good time, join us!
-FEATURING-
•BAKED HAM ROLL with coconut, pineapple, bacon wrap.
•SWEET & SOUR RIBS
•SHRIMP KABOBS pineapple, tomato, green pepper.
Fresh fruit salad, green salad with mushrooms, polynesian vegetables, Hawaiian yams, Marinated potatoes.
$7.95
SPECIAL REDUCED RATES ON TROPICAL DRINKS WITH YOUR LUAU DINNER.