MRS C W STEPHENS
BOX 236
CITY

THE KNOX COUNTY NEWS

VOLUME VII, NUMBER 12 | KNOX CITY, KNOX COUNTY, TEXAS 79529 THURSDAY, JANUARY 12, 1978 | Single Copy Price 15¢

Group To Fly To Washington

Several farmers and their wives from the Knox City-O'Brien area will be among approximately 300,000 persons traveling to Washington, D.C. Tuesday, January 17, to meet government leaders in regard to the problems facing agriculture.

Mr. and Mrs. David Albus, Mr. and Mrs. Clifford Cornett, Mr. and Mrs. E.H. Tankersley, Bobby Tankersley, Mrs. E.L. (Jack) Tankersley, and Herbert Bellinghausen will be among those leaving the Dallas-Fort Worth Airport Tuesday to represent this immediate area.

The objective of the American Agriculture movement to improve farm income and ease the agricultural crisis is supported by U.S. Rep. George Mahon, who in a prepared statement said, "Hundreds of farmers and citizens generally have sought my views and advice in regard to the farm strike. For 43 years in Congress, I have championed the cause of 100 percent of parity for farmers.

"I continue to support the objective of full parity and I applaud the efforts now being made to dramatize to the entire nation the plight of the farmer when many are threatened with total disaster as a result of the enormous inflationary rise in the cost of production and the inadequate price available to the farmer for his production. Quick action by Congress and the Administration is urgently required to meet the agricultural crisis."

Continuing, Mahon said, "I am convinced that when Congress reconvenes, action will be taken to improve the present intolerable situation. I have joined with farm groups and colleagues in an effort to evaluate the possibilities and opportunities for remedial action.

I have pledged my wholehearted assistance to farmers and representatives of farm groups who plan to visit Washington on or about January 19, when Congress reconvenes. I am confident that members from farm districts will do everything in their power to help farmers make their visit as effective as possible."

Mahon also noted, "I urgently suggest that farmers planning to come to Washington from Texas and through the nation coordinate their efforts in order to maximize the opportunity to see the officials who can be most helpful to them in achieving results."

Readers are also reminded that Mrs. David Albus will be one of four panelists to appear on "Hotline" Thursday night (tonight) at 10:30 o'clock over KTXS, Channel 12. The panelists will attempt to answer questions concerning the present farm problems, Mrs. Albus said.

Angle Sisters Invited Back To Rehab '78

The Angle Sisters, Gwen Angle Hewitt of Lubbock and Stacy Angle of Knox City, have been invited for the third consecutive year to appear on "Rehab '78", the eighth annual telecast to benefit the West Texas Rehabilitation Center in Abilene.

According to James Hallmark, media director and coordinator for the Rehab telethon, the girls' first performance is scheduled for 10:15 p.m., but Hallmark emphasized that with the number of performers, it is very hard to follow a strict schedule, and it could, and usually does, vary some.

Rex Allen and Shari Lewis will once again co-host the seven-hour television special, which will originate live from the stage of the Abilene Civic Center beginning at 7:00 p.m., Saturday, January 14.

Entertainers scheduled to appear include Helen O'Connell, Bill and Susan Seaforth Hayes, Anacani and Arthur Duncan of the Lawrence Welk show, Rex Allen Jr., Slim Pickens, Jeannie C. Riley, Will Rogers Jr., Sammi Smith, Pedro Gonzales Gonzales, Ace Reid, Johnny Gimble and the Men of the West, along with the "Rehab '78" Orchestra. Other special guests are expected to participate including former Dallas Cowboy running back Walt Garrison.

The "Rehab '78" television network includes KRBC-TV, Abilene; KACB-TV, San Angelo; KCTV-TV, San Angelo; KXTX-TV, Dallas; KTVV-TV, Austin; KSWO-TV, Lawton, Oklahoma; KAMR-TV, Amarillo; KLBK-TV, Lubbock; KMOM-TV, Monahans, and KWAB-TV, Big Spring. Radio stations that will carry "Rehab '78" are four stations in Abilene, Fort Worth, Lubbock, and Portales, New Mexico.

To receive incoming pledges, there will be 96 telephones installed in the Civic Center as well as telephone banks set up in the cities carrying the telecast.

Area chairman Lee Smith urges Knox City and area residents to make contributions during the telecast and all throughout the year. Smith reminds persons that donations may be given in memory of someone as well as in honor of those living.

Weather

FURNISHED BY PLANT MATERIALS CENTER
4 Miles NW of Knox City

date	low	high	rain
1-4	38	62	
1-5	36	77	
1-6	34	75	
1-7	40	62	
1-8	22	39	
1-9	13	36	
1-10	12	23	

– SCHOOL – COMMUNITY CALENDAR

Friday, January 13--County Livestock Show at Munday, KC vs. Aspermont, there, 5:00 p.m., GGB

Saturday, January 14--District and Region band tryouts, McNeil Jr. High, Wichita Falls, 8:00 a.m.; County Livestock Show concludes

Monday, January 16--Red Cross Bloodmobile, 2:00 to 6:30 p.m., First United Methodist Church. Eighth grade girls and boys play Benjamin, here, 5:00 p.m.

Tuesday, January 17--KC and Rotan, here, 5:00 p.m., GGB

Bloodmobile To Visit KC Next Monday

The Bloodmobile will make its semi-annual visit to Knox City next Monday, January 16, from 2:00 p.m. until 6:30 p.m. in the Fellowship Hall of the First United Methodist Church.

Co-chairmen Mrs. Doris Crownover and Mrs. Ginger Johnston are urging everyone to come in during the abovementioned hours to give blood. Appointments can be made, but if a donor has not made an appointment and can give, come on, the women said, as the quota of 82 pints desperately needs to be filled.

Bradley Asks Return To J-P Office

Guy Bradley has authorized The Knox County News to announce his candidacy for re-election as Justice of the Peace, Precinct 1, Knox County, subject to the action of the Democratic Primary.

Bradley, who is well-known throughout this area, is completing his second term and feels that he is well-qualified to continue to carry out the duties of this office if re-elected.

His formal statement will appear in a later issue of the News.

Roberson Is Asking Re-Election

Bobby Roberson, County Commissioner for Precinct 2, Knox County, has authorized The Knox County News to announce his candidacy for re-election to this office, subject to the action of the Democratic Primary in May.

Roberson, a Benjamin resident, is well-known throughout the area, and after serving as commissioner for several years, feels that he is well-qualified to carry out the duties of this important office.

Roberson's formal statement will appear in a later issue of the News.

WAL Donates $674.73 To Fund

Officials of the Women's Action League reported to the News office this week that a total of $674.73 has been donated to the Ambulance Fund by this particular club.

Out of its regular fund, $100.00 was donated with the remaining $574.73 coming from proceeds at a concession stand and bake sale the women sponsored.

The club held it regular monthly meeting Wednesday, January 11, and discussed business matters.

Ray Thompson Has 4.0 Average

Ray Thompson, junior accounting major at McMurry College in Abilene, was named to the Dean's List for the fall semester with a perfect 4.0 grade point average according to Tyrone Black, dean of the college.

The son of Mrs. LaVerne Thompson and the late Travis Thompson, Ray graudated with honors from Knox City High School in 1976.

Did You Know...

that Beatrice King, 409 North 12th Street, Lamesa, Texas, 79331, subscribes to The Knox County News?

County Show To Beln Munday Fri.-Sat.

Local Youth Win Honors Saturday

Knox City-O'Brien exhibited their finest Saturday at the local livestock show held at the ag show barn on the school campus.

Showmanship winners in their respective classes went to Gaylynn Burkham, sheep; Joseph Godsey, swine; and David Counts, steer.

In the goat show, Andy Barnard was a double winner with the grand champion and reserve champion honors.

The Burkham kids, Bob and Gaylynn, took top honors spots in the lamb division with Bob winning the grand champion trophy and Gaylynn taking the reserve title.

In the breeding swine division, Kristi White won with her grand champion gilt and Daniel Godsey won the reserve champion gilt award.

Daniel's brother, Jonathan Godsey, won grand champion boar and Jay Rutherford placed reserve in this division.

Grand and reserve champion barrow honors were awarded to Kristi White and Brenda Albus, respectively.

Skipper Jackson won the top trophy with his grand champion heifer and Jonathan Godsey won reserve in this class.

In the steer division, Gaylynn Burkham took the grand champion trophy with David Counts adding the reserve champion trophy to his collection.

Saturday's winners included: Angora Goats---1-2-3. Andy Barnard; Sheep---1. Bob Burkham, 2-3. Gaylynn Burkham, 4. Bob Burkham; Breeding Swine - Gilts--- Chester White, 2. Kevin Reed, and 3. Peggy Gutierrez; Chester White-1. Rodney Warren; Duroc-1. Kyle White, 2. Brenda Albus; Hampshire-1. Cliff Hacker; Spots-1. Kristi White, 2. Kevin Reed, and 3. Peggy Gutierrez; Yorkshire-1. Daniel Godsey, 2. Jonathan Godsey, 3. Joseph Godsey, 4. Rodney Warren, 5. Justin Emerson, 6. Jay Emerson, 7. Rodney Warren, 8. Greg Oliver; Crossbred-1. Cliff Hacker, 2. Kevin White.

Boars-Duroc-1. Tonie Martin, 2. Rickey Gonzales; Spots 1. Jay Rutherford, 2. Peggy Gutierrez; York-1. Jonathan Godsey, 2. Greg Oliver.

Barrows-Berkshire-1. Kevin White, 2. Kelley Boone, 3. Troy Walker; Chester White-Heavy-1. Gaylynn Burkham, 2. Rodney Warren; Chester-Light-1-2. Rodrigo Carrasco; Duroc-Light-1. Brenda Albus, 2. Bob Burkham, 3. David Counts, 4. Jeffrey Quintana, 5. Michael Albus; Duroc-Heavy, 1. Kristi White, 2. Simone Cobb, 3. Chuck Hutchinson, 4. Kyle White; Hampshire-1. Cliff Hacker, 2. Russel Hacker; Light-1. Gaylynn Burkham, 2. Kyle White, 3. Peggy Gutierrez, 4. Jay Rutherford, Spots-Heavy-1. Kristi White, 2. David Counts, 3. Shelton Rhodes, 4. Rhonda Albus; Yorkshire - Light - 1. Rodney Warren, 2. Cyle Clayton, 3. Robert Espinosa, 4. Gaylynn Burkham, 5. Rodney Warren; Yorkshire-Heavy-1. Joseph Godsey, 2. Michael Oliver, 3. Greg Oliver, 4. Daniel Godsey, 5. Michael Oliver, 6. Charlotte Albus, 7. Jay Emerson, 8. Greg Oliver; Cross-Light-1. Rodney Warren, 2. Kyle White, 3. Michael Rauch; Cross-Heavy-1. Jay Rutherford, 2. Cliff Hacker, 3. David Counts, 4. Michael Albus, 5. Jay Rutherford.

Heifers-Seniors-1. Jonathan Godsey; Junior-1-2-3. Skipper Jackson.

Steers - Heavy - 1. David Counts, 2. Joseph Godsey; Light-1. Gaylynn Burkham, 2. Daniel Godsey

See Related Pics Page Three

WINNING GRAND CHAMPION honors in the calf division in Saturday's local livestock show was Gaylynn Burkham. The Knox City-O'Brien student is the daughter of Mr. and Mrs. Leon Burkham. [Photo courtesy of Glen Rumley]

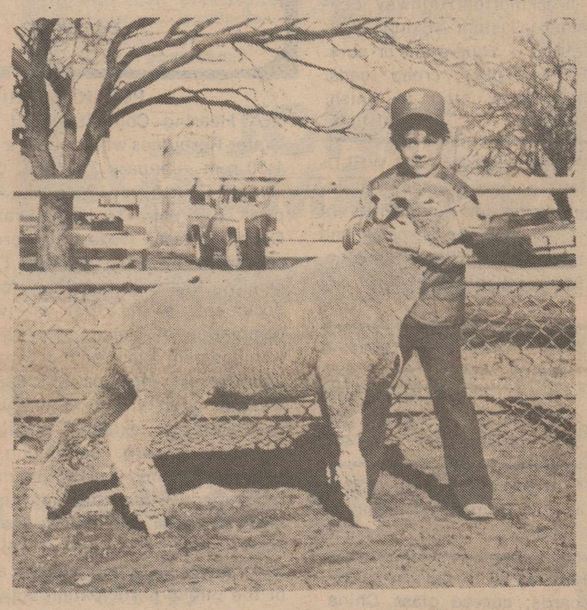

TAKING THE TROPHY home for the champion fat lamb was Bob Burkham, son of the Leon Burkhams of Knox City. [Photo courtesy of Glen Rumley]

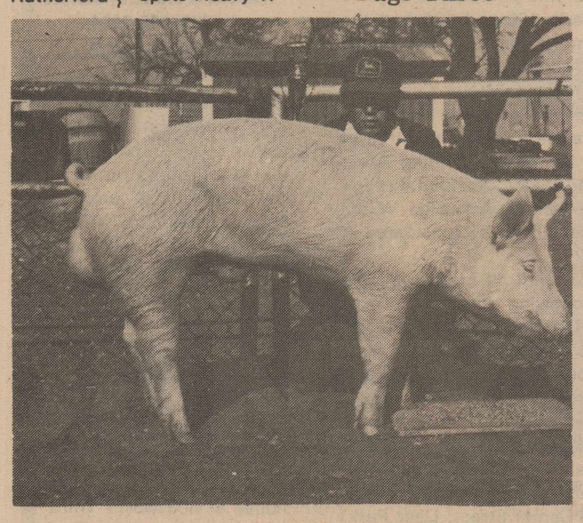

KNOX CITY-O'BRIEN student Johnathan Godsey, son of the Alex Godseys, walked away with champion boar honors in the Saturday event. [Photo courtesy of Glen Rumley]

CHAMPION HEIFER belonged to Skipper Jackson at the local show. Skipper is the son of Mr. and Mrs. James Jackson of Knox City. [Photo courtesy of Glen Rumley]

GRAND CHAMPION BARROW at the local show Saturday belonged to Kristi White, daughter of Mr. and Mrs. Jimmy White of Knox City. [Photo courtesy of Glen Rumley]

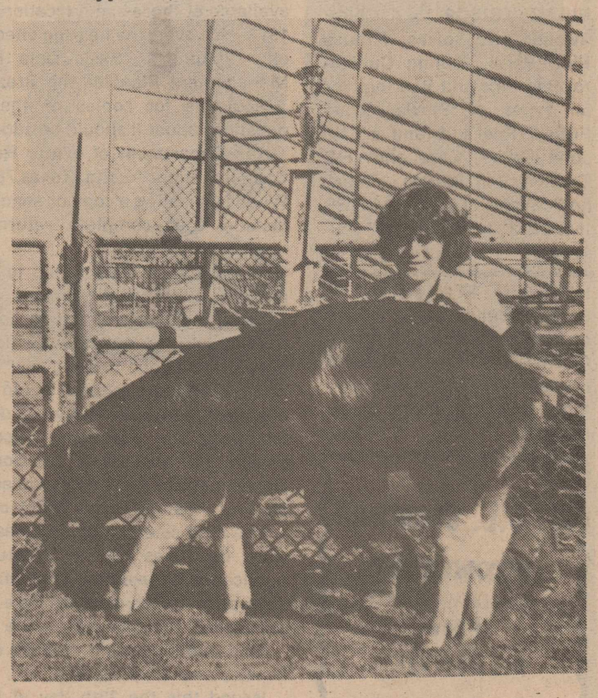

CHAMPION GILT was also won by Kristi White at Saturday's show. The pretty exhibitor added the beautiful trophy to her well-established record. [Photo courtesy of Glen Rumley]

County Show Plans Final

Plans for the annual Knox County Livestock Show and Sale are in full gear and the date is set for this Friday and Saturday, January 13 and 14, in the Munday County Precinct Building.

According to Leon Burkham, Knox City FFA Chapter advisor, judging will begin at 2:30 p.m. on Friday.

Friday events include classes of broilers, breeding sheep, fat lambs, and breeding swine.

The judging on Saturday includes fat barrows, beef heifers, and fat steers.

Ed Blankenship, vocational agriculture teacher at Seymour, will judge the broiler show on Friday with Mike Martinson, Albany vo-ag teacher, judging sheep and breeding swine on the same day.

Judge for Saturday's portion of the show will be Corky Wise, county agent of Vernon.

A new award, called the Knox County Livestock Achievement Award, will be presented for the first year at this show. This trophy is to be presented to one exhibitor from the Knox County area at the close of the show on Saturday for excellence and achievement with his livestock project (including poultry), whether or not he or she exhibited at this show. The county 4-H and FFA advisors will select the winner.

This new award was con-

See AWARD Pg. 6

Art Workshop To Be January 23-27

The Art Stall in the Mini Mall announces that the oil workshop under the instruction of Charles N. Pruitt of Midland will be held January 23 through 27. Two classes will be held on each of the days with one scheduled in the mornings from nine until twelve and another from seven until ten in the evenings.

According to Art Stall owner, Mrs. Romain Stubbs, Pruitt is one of the nation's most rapidly growing western landscape artists. He has a new art studio and gallery in Midland and has studied under Robert E. Woods of California and George Cherpon in Taos and Colorado.

Pruitt has been honored with several awards for his ability but being selected as one of 30 Texas artists to be represented at the Capitol building during President Jimmy Carter's inauguration in Washington, D.C. was his most gratifying.

CLASSIFIED ADS

MISCELLANEOUS SERVICES

IF YOU NEED FERTILIZER See Herbert Bellinghausen or call 658-3817 12-18 tfc

SEE YOUR MONUMENTS before you buy. More than 50 designs to choose from. Also curb work. J.C. McGee 10-21 tfc

PAINTING AND ACOUSTICAL work. All types of concrete work and plaster. Free estimates. Kenneth Burt. 658-3346. 7-7 tfc

FINANCE YOUR BOAT or automobile with your State Farm Insurance agent. Leo Fetsch, Munday, 422-4259. 5-5 tfc

BUDDY TOLSON WELDING SERVICE - Portble Welding on Farm and Ranch. Will build pens and barns. Phone 454-3231, Benjamin. 3-3 tfc

WATER WELL DRILLING - Irrigation. House wells. Stock wells. Test holes. Call W.P. Hise, Haskell, Texas 817 864-3727. day or night. 3-3 tfc

UNDERGROUND IRRIGATION pipe laid. For information contact David Ivie, (817) 658-3679. 1-5 2tp

MISCELLANEOUS FOR SALE

OSCAR'S TV SERVICE - Zenith Dealer, Zenith Chromacolor II and B/W, 8-track Taped and Auto Tape Decks. In-Shop Service. Phone 658-3647. 3-31 tfc

BAYLOR MILLING CO. Throckmorton Highway, Seymour. Custom Mixing - Pelletting -- Your grain or ours. Range Cubes, creep feeds, hog feeds, start to finish. 888-3921 10-10 tfc

FARM AND RANCH WELDING portable welder. Building pipe for sale, different sizes. Will build pens and barns. Call Homer Rolston, 817 454-3342. Benjamin. 1-16 tfc

REA PUMP CO. Sales & Repairs, South Hwy. 277, Munday, Texas. Phone 422-4402 Munday, 24 hours 864-3372 Haskell 7-14 tfc

FOR SALE-Firewood, $35.00 cord at farm. Lloyd Waldrip, 658-3137. 11-3 tfc

FOR SALE - Several sideboards, curved glass China cabinet, round oak table, lots of carnaval, depression glass. Gray's Antiques, 831 West Main, Munday, Texas. 1-12 1tp

FOR SALE - Dressed hens, extra fat, $3.00 each or $2.50 on foot. Neal Logan, 658-3472. 1-12 2tc

FOR SALE- Six grown turkey hens and one gobbler. 600 N. Second. Phone 658-3218. 1-12 2tp

PAPER SHELL PECANS -65 cents a pound. All sizes, small, round and big! 658-3607 or 412 South Fourth. Becky Rocha 1-12 2tp

ALFALFA HAY for sale, $2.50 a bale. 658-3440. 1-12 tfc

FARM EQUIPMENT

PLOW DISCS - Chisel Sweeps and Spikes, Krause Plow Parts, Rolling Cultivator Bearings and Bearings for all types of Plows, Fram Filters, Fuel Lub and air for John Deere, Case and IHC Tractors, Irrigation Tubes and Socks. EGENBACHER IMPLEMENT Phone 817 658-3242. 4-21 tfc

HESSTON STAKHAND 10 System. Builds stacks of hay or stover to one and one-fourth tons. Also, Hesston Model 5400 Round Bale System. Woodard Farm Sales, Haskell. 12-22 tfc

Dr. C.L. Cromwell
OPTOMETRIST
Phone
915 773-3542
Stamford

SPECIAL NOTICE

ATTENTION, BRIDES-TO-BE! Let us help with those important pre-nupital necessities. See us for wedding invitations, announcements, informals, thank you notes, bride's books, plume pens, bride's files, hankies and blue garters, champagne glasses, dainty aprons for houseparty assistants, and many other darling items you never dreamed of. Come in today. The Knox County News, 658-3142, 107 North Second Street. 1-12 1tnc

NOTICE - Several Band Booster calendars are still available. Persons interested in buying one may contact Betty Faulk, 658-3457. 1-12 1tc

WEDDINGS $49.95 and up, anniversary and wedding invitations $16.90 per hundred, napkins $4.00 per hundred, personal stationery, photography for all occasions, professional framing. Byrd's Studio, 104 N. Ave. D, Haskell, Texas, 864-2204, office and residence 12-8 tfc

A REPRESENTATIVE of Higginbottom Fur Co. will be in Benjamin at Exxon Station every Saturday from 3:30 to 4:00 p.m. to buy furs starting December 3 throughout fur season. Higginbottom Fur Co. four miles west on Highway 36, Cross Plains, Texas, phone (817)725-7350. 11-17 11tp

REAL ESTATE

RESIDENTIAL

FOR SALE - Three bedroom, one and three-fourth bath, large kitchen, living room carport with storage room. 1105 South Fifth.

FOR SALE - Three bedroom, one bath, large living room, kitchen, corner lots, new carpet. Garage and storage room.

FOR SALE - Two bedroom, living room, kitchen, utility room, garage. Large corner lot, needs work. Priced to allow for work.

FOR SALE - Older house with good lot.

FOR SALE - Nice home in Benjamin on three lots. This is the home of Ruth McCaughey. Call us for appointment to see. SOLD

FOR SALE - Two bedroom, living room, one bath, kitchen, corner lot, workshop with carport. Priced to sell.

FOR SALE - Country home. One mile north of Munday on Rhineland Highway. Two bedroom, frame in good condition. No city or water authority tax.

COMMERCIAL

FOR SALE - Large hollow tile building, 35' x 100'. Good location, three overhead doors. North Central Avenue.

FOR SALE - Feed store with office and large warehouse. Good business.

FOR SALE - Texaco Service Station with an operator. Excellent location.

FOR SALE - Iron clad building on west main.

FOR SALE - Going department store in Knox City. Excellent opportunity. Owner retiring.

FOR SALE - All metal 45' x 90' shop building. On Munday highway. SOLD

REALTOR®

DAVID COUNTS
Insurance and Real Estate
102 N. Ave. A
[817] 658-3211

FOR SALE - Two bedroom house, fully carpeted remodeled inside and out. Two car carport, will sell furnished or unfurnished. Priced to sell reasonable and fast. If interested, call 658-3447 after 5:00 p.m. 1-12 tfc

FOR SALE - Two Bedroom, two bath brick home on three acres. Three and one-half miles northwest of Knox City. Lots of pecan and fruit trees, irrigation well, with many other extras. 1-12 tfc

FOR SALE - Four bedroom, two bath home. Good location, remodeled 1976. Beautiful new ktichen, large den, fenced yard on corner lot. Also has a one bedroom rent house on back of lot. 12-29 tfc

FOR SALE - Two older homes which need some repairs but have good prices and good financing. 12-29 tfc

FOR SALE - Three bedroom, one bath. Remodeled three years ago, good location, corner lot. A good price with good financing. 12-29 tfc

arnold insurance and real estate

FOR SALE-401 acre Knox County ranch, 185 acres cultivation. 2 water wells, 2 large tanks, 2 small tanks. 12-8 tfc

LISTINGS NEEDED for all Homes and Farms. We have the buyers. 10-20 tfc

Alton Hester
Home Phone
[806] 745-4216
Hewitt & Hewitt Realtors
[806] 793-0604
Lubbock, Texas

FOR SALE - 141 acres land in Haskell County, about one-third mile west of O'Brien, Texas, on FM road, known as the W.J. Sellers farm. Good six room house and bath. Farm rented for 1978. No minerals. Bids will be accepted until January 28, 1978. Reserve right to reject any and all bids, require ten percent down in Escrow pending consummation of sale. Send bids to Mrs. Charles R. Smith, Route 1, Box 25, Munday, Texas 76371. 15 2tp

FOR SALE - Two bedroom house at 803 North Third in Knox City. Julian Garcia, 658-3319. 1-12 2tp

FOR RENT in country - Nice three bedroom house four miles west of O'Brien. Fully carpeted, wired for telephone, washer, and dryer Virginia Adkins, 658-3106. 1-12 1tc

WANTED

TEACHER needs sitter for boy,3. 8 to 4. Mon.-Fri. Must be permanent. Call after 4:30. 658-3431. 1-12 1tp

APPLICATIONS are now being accepted for circulation manager. Apply in person, Knox County News. 12-29 tfc

WANTED - Good used furniture and appliances. We buy and sell. Lee Used Furniture, 120 N. Swenson (one Block north of red light on Highway 277), Stamford, Texas, phone 915 773-5608 2-10 tfc

Call In Your News
658-3142

PUBLIC NOTICE

PUBLIC HEARING NOTICE

A Hearing Commission of the Texas Department of Water Resources will conduct a public hearing beginning at 1:30 p.m., January 31, 1978, Old Grand Jury Room, Old County Courthouse, 301 Oak, Abilene, Texas, and at 1:30 p.m., February 1, 1978, Brazos River Authority, 4400 Cobbs, Waco, Texas, in order to receive testimony concerning Volume I, Basic Data Report, of the Water Quality Management Plan for the **Brazos Basin.** This document is the first of two volumes which, upon completion of Volume II, will form the Water Quality Management Plan for the Brazos Basin. Volume I, Basic Data Report, includes information on existing wastewater treatment facilities; existing water quality; existing land use patterns; existing population; and projections of economic growth, population, and probable land use patterns. Volume II, Plan Summary Report, will present the recommended plans for water quality management and the legal, financial, and institutional requirements of each plan. Also included in Volume II will be descriptions of feasible alternatives, an environmental assessment, and a summary of the public participation activities conducted during the development of the plan. The Water Quality Management Plan for the Brazos Basin is being developed to satisfy the requirements of Section 208 of the Federal Water Pollution Control Act Amendments of 1972, and pursuant to Title 40 Code of Federal Regulations Parts 130 and 131 and the State of Texas Continuing Planning Process. The public hearing shall be conducted in compliance with Section 26.037 (formerly Section 21.089), Texas Water Code. The study area for this plan includes most of the Brazos River Basin. **This plan will not address the planning required in the Killeen-Temple Designated Areawide Planning Area; detailed planning within that area will be provided through the development of the Killeen-Temple Areawide Waste Treatment Management Plan and will not be considered at this hearing.**

Copies of the Basic Data Report will be made available for public inspection at the following locations: Texas Department of Water Resources Offices, Stephen F. Austin Building, 1700 North Congress Avenue, Austin, Texas; Texas Department of Water Resources District 1 Office, 301 S. Polk, Room 306, Amarillo, Texas 79106; Texas Department of Water Resources District 2 Office, 4819 Avenue Q, Lubbock, Texas 79412; Texas Department of Water Resources District 4 Office, 203 James Collins Blvd., Duncanville, Texas 75116; Texas Department of Water Resources District 7 Office, 2318 Center Street, Deer Park, Texas 77536; Texas Department of Water Resources District 9 Office, 133 West Concho, San Angelo, Texas 76903; and the Brazos River Authority Office, Waco, Texas. Copies of Volume II, Plan Summary Report, will be made available at these same locations when completed in June, 1978. However, the hearing cited in this notice will consider only Volume 1, Basic Data Report, of Water Quality Management Plan for the Brazos Basin.

Requests for copies of the Basic Data Report and questions about it should be addressed to Mr. Jack Kramer, Texas Department of Water Resources, P.O. Box 13087, Capitol Station, Austin, Texas 78711, or call (512) 475-3454. When requesting a copy or sending a query by mail, please include your complete return address and telephone number.

The public is encouraged to attend the hearing and to present evidence or opinions as to the accuracy of the existing and projected data compiled in the Basic Data Report. Written testimony which is submitted prior to or during the public hearing will be included in the record. The Hearing Commission would appreciate receiving a copy of all testimony at least five (5) days before the hearing. The testimony and questions concerning the public hearing should be addressed to Gordon W. Houser, Texas Department of Water Resources, P.O. Box 13087, Capitol Station, Austin, Texas 78711 or call (512) 475-5516.

The date selected for this hearing is intended to comply with deadlines set by statute and regulation. Any publication or receipt of this notice less than thirty calendar days prior to the hearing date is due to the necessity of scheduling the hearing on the date selected.

This public hearing may be continued in order to fully develop the evidence.

Issued this the 28th day of December, 1977.

/s/ Gordon W. Houser
Staff Attorney
General Counsel's Office

LEGAL NOTICE

THAT IN ACCORDANCE WITH SECTION 30.05 OF THE PENAL CODE OF TEXAS CRIMINAL TRESPASS (SENATE BILL 111 PASSED BY THE 62nd LEGISLATURE), NOTICE IS HEREBY GIVEN THAT ALL LANDS OF W.T. WAGGONER ESTATE ARE POSTED EXCEPT WHERE WRITTEN PERMISSION IS GIVEN TO COME UPON THE SAME.

KILLEN M. MOORE
3-11 tfc TRUSTEF

AUTOMOBILES FOR SALE

FOR SALE - 1975 Dodge Cornet Brougham, extra clean. Chad Wilson, 658-3563. 1-12 tfc

FOR SALE - 1974 Grandville Pontiac, low mileage. Call 658-3262. 1-12 tfc

MOBILE HOME

FOR SALE - 1974 Mobile Home, 14' x 70' Fleetwood 3-bedroom, partly furnished. Central heating and cooling. Gary Mayfield, (817) 864-3436 after 5:30. 1-12 2tp

FOR SALE OR TRADE - 20' Travel Trailer fully self-contained, excellent condition. Contact Gene Hamilton, 658-3595. 1-12 1tp

BUSINESS OPPORTUNITIES

FOR SALE - Knox City School Store. Walter Rauch, 658-3440. 1-12 tfc

Political Announcement

The Knox County News is authorized to make the following political announcements, subject ot the action of the Democratic Primary in May. All political advertising must be paid in advance.

For U.S. Congressman, 17th Congressional District
A.L. [DUSTY] RHODES
CHARLES W. STENHOLM
FIKE GODFREY

For State Senator, 30th District
RAY FARABEE
(re-election)

For County Judge, Knox County
HOMER T. MELTON

For County Treasurer Knox County
J.T. CYPERT
(Re-Election)

For County-District Clerk Knox County
GLORIA WEST

For Justice of the Peace Precinct 1, Knox County
GUY BRADLEY
(Re-Election)

For County Commissioner Precinct 2, Knox County
BOBBY ROBERSON
(Re-Election)

Use The Classifieds

TOWER DRIVE IN
RULE, TEXAS
Show Starts at 6:45

Thurs.
"LOS POLIVOCES"
EL AVISO INOPORTUNO
$3.00 a carload

FRIDAY & SATURDAY
JANUARY 13-14
DAMNATION ALLEY
JAN-MICHAEL VINCENT
GEORGE PEPPARD

Sunday Only
JANUARY 15
ROOMMATES
Rated R
IN COLOR

The Knox County News
P. O. Box 7
Knox City, Texas 79529
Telephone 817 658-3142
Billye B. Angle Publisher/Editor
Stacy Angle .... Assistant Editor

Member TEXAS PRESS ASSOCIATION

Published at Knox City, Texas 79529, every Thursday. Second Class Postage Paid at Knox City, Texas 79529.

SUBSCRIPTION RATES
One Year Subscription within 50 miles of Knox City (in- ..... $6.
One Year Elsewhere in Texas ..... $7.
One Year Out of State (no ..... $8.

NOTICE—Any erroneous reflection upon the character, standing, or reputation of any person, firm, or corporation, which may appear in the columns of this paper will gladly be corrected upon notice of same being brought to the attention of the publisher.

When your water system lets you down . . .
CALL
YOUR JACUZZI DEALER!
LYNN ELECTRIC MOTOR CO.
Knox City Phone 658-3511

STOP Expensive Painting
United States Steel Siding
UNITED STATES VINYL SIDING
ALUMINUM REPLACEMENT WINDOWS
-100% FINANCING AVAILABLE-
C.W. 'Dutch' Benson Construction
Benjamin, Texas -Authorized Dealer- Phone 817 454-2281

Consolidated Report of Condition of " The Citizens State Bank **"**

of Knox City **in the State of** Texas **and Domestic Subsidiaries at the close of business on** December 31, 19 77

State Bank No. 1326

BALANCE SHEET — ASSETS	Sch.	Item	Col.		Mil.	Thou.	
1. Cash and due from banks	C	7			1,	942	1
2. U.S. Treasury securities	B	1	E			879	2
3. Obligations of other U.S. Government agencies and corporations	B	2	E		2,	475	3
4. Obligations of States and political subdivisions	B	3	E			557	4
5. Other bonds, notes, and debentures	B	4	E			48	5
6. Corporate stock						--	6
7. Trading account securities						--	7
8. Federal funds sold and securities purchased under agreements to resell	D	4			1,	800	8
9. a. Loans, Total (excluding unearned income)	A	10		1 243			9a
b. Less: Reserve for possible loan losses				46			b
c. Loans, Net					1,	197	c
10. Direct lease financing						--	10
11. Bank premises, furniture and fixtures, and other assets representing bank premises						41	11
12. Real estate owned other than bank premises						--	12
13. Investments in unconsolidated subsidiaries and associated companies						--	13
14. Customers' liability to this bank on acceptances outstanding						--	14
15. Other assets	G	7				--	15
16. TOTAL ASSETS (sum of items 1 thru 15)					8,	940	16
LIABILITIES	**Sch.**	**Item**	**Col.**				
17. Demand deposits of individuals, partnerships, and corporations	F	1f	A		4,	625	17
18. Time and savings deposits of individuals, partnerships, and corporations	F	1f	B+C		2,	850	18
19. Deposits of United States Government	F	2	A+B+C			25	19
20. Deposits of States and political subdivisions	F	3	A+B+C			497	20
21. Deposits of foreign governments and official institutions	F	4	A+B+C			--	21
22. Deposits of commercial banks	F	5+6	A+B+C			--	22
23. Certified and officers' checks	F	7	A			51	23
24. TOTAL DEPOSITS (sum of items 17 thru 23)					8,	048	24
a. Total demand deposits	F	8	A	4, 973			a
b. Total time and savings deposits	F	8	B+C	3, 075			b
25. Federal funds purchased and securities sold under agreements to repurchase	E	4				--	25
26. Other liabilities for borrowed money						--	26
27. Mortgage indebtedness						--	27
28. Acceptances executed by or for account of this bank and outstanding						--	28
29. Other liabilities	H	9				15	29
30. TOTAL LIABILITIES (excluding subordinated notes and debentures)					8,	063	30
31. Subordinated notes and debentures						--	31
EQUITY CAPITAL							
32. Preferred stock — a. No. shares outstanding				(Par value)			32
33. Common stock — a. No. shares authorized				1000			
b. No. shares outstanding				1000 (Par value)		100	33
34. Surplus						100	34
35. Undivided profits						607	35
36. Reserve for contingencies and other capital reserves						70	36
37. TOTAL EQUITY CAPITAL (sum of items 32 thru 36)						877	37
38. TOTAL LIABILITIES AND EQUITY CAPITAL (sum of items 30, 31, and 37)					8,	940	38

MEMORANDA

	Mil.	Thou.	
1. Average for 30 calendar days ending with call date:			
a. Cash and due from banks (corresponds to item 1 above)	1,	557	1a
b. Federal funds sold and securities purchased under agreements to resell (corresponds to item 8 above)	1,	760	b
c. Total loans (corresponds to item 9a above)	1,	264	c
d. Time deposits of $100,000 or more (corresponds to Memoranda items 3a plus 3b below)		519	d
e. Total deposits (corresponds to item 24 above)	7,	613	e
f. Federal funds purchased and securities sold under agreements to repurchase (corresponds to item 25 above)		--	f
g. Other liabilities for borrowed money (corresponds to item 26 above)		--	g
2. Standby letters of credit outstanding (as of call date)		--	2
3. Time deposits of $100,000 or more (as of call date):			
a. Time certificates of deposit in denominations of $100,000 or more		519	3a
b. Other time deposits in amounts of $100,000 or more		--	b

I, Evelyn B. Shelton, V-P and Cashier, *of the above-named bank, do solemnly* {SWEAR / AFFIRM} *that this report of condition is true and correct, to the best of my knowledge and belief.*

Correct—Attest: Evelyn B. Shelton
Bruce B. Campbell Jr.
Bruce B. Campbell Sr.
} *Directors.*

(MAKE MARK FOR NOTARY'S SEAL)

State of Texas, *County of* Knox, *ss:*
Sworn to and subscribed before me this 9th *day of* January, *19* 78,
and I hereby certify that I am not an officer or director of this bank.
My commission expires 5-16-79, *19* ..... Greg Coats, *Notary Public.*

RESERVE CHAMPION CALF honors went to the animal belonging to David Counts. The KCHS student is the son of Mr. and Mrs. David Counts. [Photo courtesy of Glen Rumley]

RESERVE CHAMPION BOAR winner went to Jay Rutherford, son of the J.B. Rutherfords. Jay is a KCHS student. [Photo courtesy of Glen Rumley]

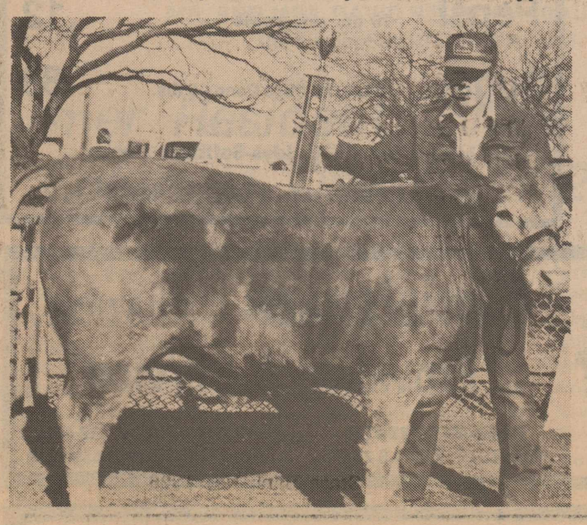

ALSO WINNING Reserve Champion Heifer honors was Johnathan Godsey, son of the Alex Godseys. [Photo courtesy of Glen Rumley]

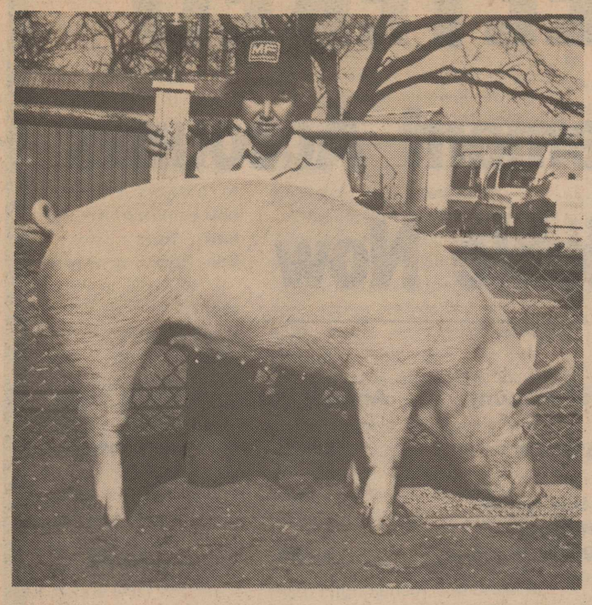

ANOTHER OF THE GODSEYS, Daniel, placed in Saturday's show with his animal to bring home the honors for reserve champion gilt. He is also the son of Mr. and Mrs. Alex Godsey of O'Brien. [Photo courtesy of Glen Rumley]

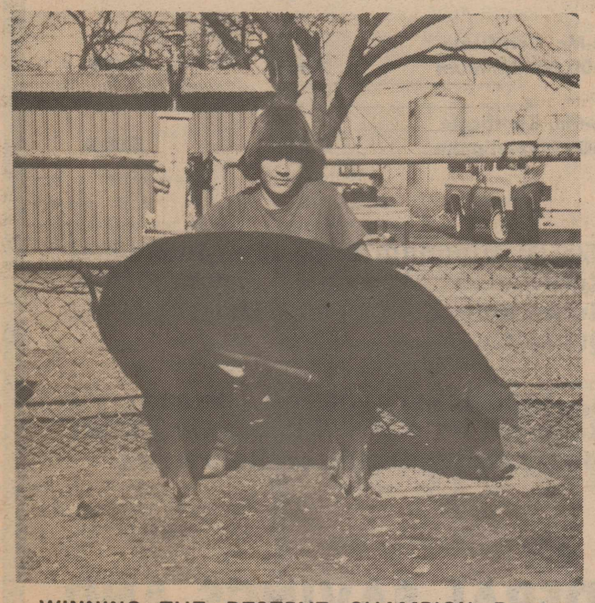

WINNING THE RESERVE CHAMPION Barrow trophy was Brenda Albus, daughter of Mr. and Mrs. James Albus. She is also a student at KCHS. [Photo courtesy of Glen Rumley]

drive friendly

Letters TO THE EDITOR

January 9, 1978

Dear Editor,

First of all, let me begin by saying that it is definitely not my "thing" to "get on a soap-box" and voice my opinions. However, concerning the much debated farm strike, I feel compelled to speak out, because our personal livelihood, our future, and the future of EVERYONE in this great nation is at stake.

When talking with people about the farm strike, one of the questions that concerned people ask us, "If farmers are so broke, why are some of them living in new home, and driving new vehicles?" The answer is quite simple and reasonable. Statistics prove that the economy is at its best when farmers are making a profit. The reason being, that when a farmer makes money, he puts that money back into circulation. New wealth is enjected into the economy. When new wealth is injected into the economy, somewhere down the line, everyone will profit from the farmer's success. Not all farmers are living in new homes or driving new vehicles, or new tractors with cabs, but on behalf of those who are, I would like to say the following:

Throughout his years of farming, every now and then the farmer might have a pretty good year. (If he were lucky enough to contract the right crop, at the right price, at the right time, and didn't get hailed out, dried out, blown out by wind or eaten up by insects!) If he were able to make a fair profit, perhaps he chose to "stick his neck out" and build a new home, so that he could at least enjoy with his family the fruits of his labor. WHY should a man bother to work himself practically to death, if he can't even provide a home for his family? Every farmer who built a home, knew when he built it, that paying for it would be a struggle, an uphill climb. Every farmer is ready and willing to work as hard as is humanly possible, to pay for his home and provide for his family,---but like everyone else, he can't do it if he is losing money BY WORKING. Those new homes aren't paid for yet, and most of us are just hoping and praying, that God willing, we will live long enough to see the day when we can make the last payment. Just because a farmer might have a nice home,---it certainly doesn't mean that he is rich!

It is strange phenomena that a businessman can put in 40 hours a week at work, build a new home, and buy the finest of everything for his family, and everyone is proud of his success and happy for him. But when a farmer, who works from 90 to 100 hours a week, builds a new home, some people can't accept it or understand that he should be able to do such a thing! Something must be wrong---something IS wrong, when a sincere man works diligently 90 to 100 hours a week and isn't supposed to have any of the nicer things in life. WHY is the farmer supposed to have only a meager existence? WHY aren't we entitled to profit as much from our work and investments as the man who works not even one-half the hours that farmers do?

As for farmers driving new vehicles,---these are business investments, ----- necessary investments, just as any businessman buys equipment for his business. (The only difference being that we have to pay more for our business necessities, because our equipment is largely composed of steel,---and everyone knows about the high cost of steel.) For example, we have tried pulling cotton trailers with older model pickups, but it proved to be financially impractical. We can pull two loaded trailers with a newer pickup, whereas with an older model, we couldn't even pull one that was fully packed and loaded. We also lost more time and money because of maintenance and repair work on older models. I could go on and on, with the reasons that good vehicles are a necessary investment for the farmer, but to a person of average intelligence, the reasons should be obvious.

The whole point of this strike is NOT to enable the farmers to get rich, so that he can pay for new homes or vehicles. These things represent only a very small amount in compared to the amount of money that most farmers have invested in their farming operation. There is a farm strike in progress because the farmer is receiving 1933 prices (YES! DEPRESSION PRICES!) for his crops that he works so hard to produce. I wonder just how many of the people who are complaining about the strike would be willing to work for 1933 wages. If they were FORCED to do so in their business that they know and love, they would REBEL just as the farmer is doing and should be doing!

We are very serious about this, because it IS a serious situation. Farmers ARE facing financial disaster,---farmers ARE facing extinction. If we can't receive a fair price that will enable us to "get out of the red", and continue to operate our farms, we will be forced to let the bank, I suppose all farmers could go on welfare,---the unemployment rate is such that, we surely wouldn't be able to get jobs. Not only would farmers be on welfare, but also would the millions of people employed by the farmers. Sure, the large Corporations could come in and buy our land and MAYBE we could work for them,---or would they be so highly mechanized that they would have little need for human labor?

It upsets us very much to see bitterness, resentment, and anger brought about by the opposing factions of the farm strike. This WAS NOT and IS NOT the intention of anyone involved in the strike. We do not like seeing neighbor pitted against neighbor, in this regards. There is no need for it, and no place for it. We are ALL in this thing together,---whether we like it or not. Agriculture is the backbone of this nation and everyone knows what happens when a backbone is broken,---the body collapses and falls. We hope and pray that this will not happen to America.

Sincerely,
/s/ Mrs. David Albus
Knox City, Texas

January 2, 1978

Dear Billye Bess,

Please change my address to: 34 Charleston North, Sugar Land, Texas 77478.

Thank you, and a happy and prosperous New Year to you and Yours.

Sincerely,
/s/ George O. Tillinghast

Star Route 1 Box 97A
Clifton, Texas 76634
January 5, 1978

Dear Stacy:

Thank You for sending the paper on. I enjoy it each week as I can keep up with Knox City friends, also county wide friends.

Have a nice New Year!

Sincerely,
/s/ Marge Rixford
(Formerly of Munday Leisure Lodge, Adm.)

Call In Your News
658-3142

Lowrey's

NOW 1/2 PRICE

LADIES SPORTSWEAR
DRESSES & COATS

YOU CAN DO IT. WE CAN HELP.

Saving money is hard to do. And one thing we know for sure at Olney Savings is that you can do it. We can help. Take a look and see. When you save with us you'll earn the highest rates allowed by law.

You Deposit This Lump Sum (Minimum)	For This Long	Your Account Compounds	At This Rate	Your Actual Yield Is	You Will Have
$ 5	Osamatic Prestige Account	Daily	5¼%	5.39%	(depends on average balance)
$1,000	6 mo.	Daily	5¾%	5.92%	$1,029.16
$1,000	1 yr.	Daily	6½%	6.72%	$1,067.15
$1,000	30 mos.	Daily	6¾%	6.98%	$1,183.81
$1,000	4 yrs.	Daily	7½%	7.79%	$1,349.82
$1,000	6 yrs.	Daily	7¾%	8.06%	$1,591.93

Early withdrawal on savings certificates are subject to reduction to passbook rate plus 90 days interest penalty.

OLNEY SAVINGS

Olney, Seymour, Jacksboro, Bridgeport, Nocona and now Weatherford and Azle.

To us, people are worth a lot more than money.

Truscott-Gilliland News

By MILDRED GLASSCOCK

BRIDAL SHOWER

Mrs. Larry Wilson of Mexia was honored with a bridal shower Friday morning, December 30, in the home of Mrs. E.J. Jones at Truscott.

The honoree, the former Miss Ruby Melott of Tipton, Oklahoma, was married to Larry Wilson of Mexia on December 5.

The guests were greeted and presented to the honoree and Mrs. Jones by Mrs. Jack W. Brown. Mrs. Wilson wore an Empire style dress of ecru cotton voile with touches of lace at the neckline and on the sleeves. It was complemented with a corsage of white carnations.

Mrs. Jim Cash registered guests and Mrs. Don Daniel was assisted in the gift room by Ruth and Jacquelyn Brown. Many lovely gifts were presented to the bride, who has been a frequent Truscott visitor over the past twelve years.

In the dining room Mrs. J.R. Brown presided at the refreshment table which was covered with a white linen cutwork cloth over green. The bride's colors of yellow and green were repeated in the centerpiece which consisted of tapers in a branched gold candelabra behind an arrangement of daisy chrysanthemun. Green napkins were printed in gold with "Larry and Ruby".

Spiced tea, coffee, finger sandwiches and dainty cookies were served from a gold coffee service and other gold table appointments.

Hostesses were Mesdames Jones, Cash, Daniel, J.R. Brown, and Jack W. Brown, all of Truscott, and Mrs. Bill Erwin of Vernon.

Out of town guests included Mrs. A.B. Martin Jr. of Red Springs, and Mrs. Q.D. Williams of Floydada. Accompanying Mrs. Williams were Joanie and Brittany of Morton.

We have so much to be thankful for in this new year of 1978, so when we start to gripe or complain, let's take a few minutes to count our blessings instead. I hope you have a Good Year!

Things have slowed down considerably since the holidays. But somebody comes by every day from a "Sale" somewhere!

Vivian Brown and Helen Harwell were in Wichita Falls last Tuesday. Venta Horne, Bea Baty and Corinne New weredown there Wednesday.

Billie Shaw has spent the past week in Wichita Falls. She helped Christy and Jim move into their new home, and now they are just waiting for the baby to arrive.

James Corder, Arlington; Kristen Corder, Knox City; Frank and Bobbie Davidson Whiteface and Newt and Opal Bryant of Abilene all visited with Margaret Corder last weekend. Kris came to the store ready to work, and she earned her cake and sack of candy.

Mr. and Mrs. J.D. Horne of Oklahoma City spent the weekend with his mother, Venta Horne.

Randy Tapp of Wichita Falls came by awhile Friday. He was here to see Tommie Tapp. He had the misfortune to have his tires and rims stolen from his car while it was parked at a shop to be repaired. Luckily he had insurance.

James and Debbie (Ryder) Labell of Altus visited her aunt, Mary Welch, and family Saturday.

Mrs. L.D. Welch underwent surgery in Knox County Hospital last week and is recovering nicely. Among her visitors on Saturday were Mary, Susan and Becky Welch, Sybil and Sheryl Simmons, Scottie Burgess and Erna Lee Horne.

The Gilliland Baptist Church had a Bible Study of the Book of Exodus last week, Monday through Friday nights under the leadership of their pastor, Dale Jackson.

Tommy and Catherine Westbrook of Henrietta were here a few days last week getting their house ready for their new tenants, Juanita and Bill Holly, from Arkansas. Juanita likes our "wide open spaces".

Visiting with Paul and Ila Mae Bullion on Thursday morning were Frankie and Belinda Bullion of Odessa and Frankie's mother, Mrs. Frank Pope of Lamesa.

Charles and Bulah Burton had their daughter, Shirley and Teddy Bryant and family from Hobart, Oklahoma, for Saturday and Sunday, also Alvis, Dixie and Joey Robinson of Cordell, Oklahoma. Both Charles and Bulah have been on the sick list, but were better on Sunday.

Mrs. Jackie Brown and Billy were in Wichita Falls on Saturday and Jackie was in Quanah on Sunday. Jacqueline returned to Lubbock on Thursday and went skiing at Angel Fire this weekend with a group from the Church of Christ Bible Chair at Tech. Ruth registered at South Texas School of Law in Houston and is employed as secretary to a lawyer.

Doyle and Loretta Davis of Wichita Falls dropped by for breakfast with her folks, Wiley and Ottis Cook, on Friday morning. Then they came back on Sunday and brought their neighbors, Mr. and Mrs. Ted Gilbert and Gil. They also visited the J.L. McBeaths.

Lula Myers celebrated her birthday Saturday night with the help of her son, Mr. and Mrs. Billy Jake Myers and their daughters, Caroline, Darla, Janet, Laura, and Mindy, also their son's wife, Mary Myers and two children. They even brought the cake and ice cream and just had a party.

Emil and June Naveratil visited their daughter, Linda and Terry Hamilton and son, in Arlington during the holidays. David and his wife also joined them.

Paul and Ila Mae Bullion and Owen and Irene New attended the Jamboree at Jean, Texas on Saturday night. Jimmie and Kathy New are managers of that Jamboree this year.

Mr. and Mrs. Steve Reyes of Knox City visited Mr. and Mrs. Ralph last weekend.

Going to the Paul Hornes for cake and coffee after the Conway funeral last Tuesday afternoon were Alma Dean Conway of Colorado Springs, Colorado; and her daughters, Sandra and husband, of Miami, Florida, and Judy and her husband, of Berkely, California, Mrs. Mae Johnson and Joan and Jean of Okalhoma City and J.D. Sewell of Fort Worth.

Mr. and Mrs. Curtis Casey attended a wedding and reception at the First Baptist Church in Childress last Saturday afternoon. The bride was Debbie Wall, a former resident of Knox City, and former student of Mrs. Casey The bridegroom was John Johnson of Amarillo. The Caseys later had supper with friends.

Edith Cash visited her aunt Eron Boykin, in Rule last Saturday. Eron is home from a few days in the hospital and is improving. Jim played with the Red River Ramblers at the Woods Care Home, in Vernon, on Friday night and Edith visited with Damie Groves there in the home.

Damie suffered a stroke last summer, but is doing pretty good at this time. Jim and Edith also visited their daughter, Trenna, and Jim and Jason Erwin, in Vernon.

The Antone Tiechlemans of Sagerton made music at the Cashes on Saturday night and Mr. and Mrs. Herman Hearne from Rochester were there for music Sunday afternoon. The women crochet while the men play. The Cashes are really enjoying their new wood stove.

Ike Wyatt, with the Corp of Engineers, from Tulsa spent last Friday here. He is still getting easements and making surveys. No land has been bought. The only construction going on at this time is the salt water line to Guthrie. We are glad to have everyone of the Potashnick Construction Co. drop in any time.

Clara Brown was in Knox City Monday on business.

The E.J. Jones had their family home during the holidays; the Q.D. Williams and Monty of Floydada, James and Cindy and Austin Williams of Midland, Nancy and Andy Goodwin of Wriglet City, Oklahma, Vernon Jones of Crowell and the Jack Browns, Ruth, Jacqueline and Billy.

Bill and Clara Owens returned home last Friday after about 10 days at Abilene and Cisco. Bill spent that time in West Texas Medical Center and Clara says he's feeling better and they're very glad to be home.

Mr. and Mrs. Loyd McLaughlin of Carlsbad, New Mexico visited her cousin, Irene and Elmo Todd Monday morning.

Bill and Roxanne Myers visited his folks, Connie and Alma Myers, enroute, from a 10 day visit with her parents in Lafayette Louisiana, to their home in Colorado City. Bill is head chemist for American Magnesium Co. and Roxanne is a teacher in the school system there. Harold Myers was home from Lubbock and Jill has been here since before Christmas from Tech. She returned to Lubbock Tuesday. Needless to say, Carl has really enjoyed having Jill home.

Patty Alexander has just returned from Carrollton from a visit with son, Mack and family. She took two mares down for her granddaughters 13 yr. old Jamie and 11yr. old Anna.

Mr. and Mrs. Curtis Casey were in Abilene Monday.

They met Rev. and Mrs. Claude Harris for lunch.

Vivian Brown and Bernice Jones attended the funeal for Mrs. Kenner is Crowell Sunday afternoon.

Iva Ruth McBeath visited her mother, Addie Butler, and Jelly's mother, Mrs. McBeath, in Vernon last Tuesday.

Ed Jetton, of Munday, visited his daughter, Sheryl Simmons, and family Sunday.

Elmo and Irene Todd visited her aunt Eron Boykin, in Rule Sunday. She also received word on Sunday that another aunt, Susie Pitts of Wichita Falls, had fallen and broken her hip. Mrs. Pitts is well known in this area, having lived here many years ago. She is 85 years old.

We hear that Elvesta Watkins, who was admitted to Knox County Hospital last week, is some improved. Among her visitors last week were, Venta Horne, Sybil and Sheryl Simmons, Scottie Burgess, Erna Lee Horne, Mildred Cook and Florence Miller.

Wasn't the snow on New Year's Day nice? And did you know it sprinkled Saturday night? I thought maybe I'd dreamed it, but Clara Brown said she saw it, too. Thanks to everyone who called, or brought their news in. I can't do it without your help, so if you want a news column, keep up the good work.

Local's Kin Dies Jan. 1

Services for Mrs. Mary B. Evans of Marlin, Mother of Mrs. Jean Faye Cook and sister of Luther Wooley and Mrs. Peggy Sanderson, all of Knox City, were held Monday, January 2, at 2:00 p.m. in the Adams Funeral Chapel in Marlin. Elder R.R. Burran and Elder Foy Evans officiated. Burial was in Calvary Cemetery in Marlin.

Mrs. Evans, 86, died in a Marlin hospital Sunday morning, January 1.

Born November 11, 1891, in Durango, she married Claude Evans, a Falls County farmer. He preceded her death in 1952. Mrs. Evans worked as a nurse in a Marlin hospital and as a salesperson. She was a member of Primitive Baptist Church of Marlin.

Survivors include two sons, J.C. and Marion E., both of Lott; three daughters, Evie Lee Hatfield of Denver City, Mrs. Alma Decker of Orange and Mrs. Cook of Knox City; a brother, Mr. Wooley of Knox City; three sisters, Mrs. Grace Starling of Fresno, California, Mrs. Evie Palmer of Marysville, California, and Mrs. Sanderson of Knox City; 13 grandchildren and 21 great-grandchildren.

Rule Man Buried Sat.

Funeral services for Clarence E. Ray of Rule were held Saturday afternoon at two o'clock in the First Baptist Church in Rule with the Rev. J.R. Williams, pastor, John Greson, Rule Church of Christ minister, and Louis Wilson, Baptist minister of Haskell, officiating. Burial was in the Rule Cemetery with Smith Funeral Home of Rochester in charge of arrangements.

Mr. Ray, 76, died suddenly at 1:00 p.m. Wednesday, January 4, in Bethania Hospital in Wichita Falls.

Born August 28, 1901, in Gatesville, he was reared in the Jud community near Rochester. He married Alma Wilson on October 25, 1925, in Rule. The couple moved near Alamogordo, New Mexico, and later to Cassile, Missouri before moving to Belle Plians, Kansas, in 1951. Mr. Ray was a retired construction contractor and a member of the First Baptist Church in Belle Plains. He retired in 1963 and they moved to Rule in 1968, Mr. Ray was a member of the Rule Masonic Lodge No. 954 and the Consistory in Wichita Falls.

Survivors include his wife, Alma of Rule; two sons, James Edward of Joplin, Missouri and Bob M. of Colorado Springs, Colorado; a daughter, Mrs. Mary Beth Koon of Joplin, Missouri; two sisters, Mrs. Dora West of Rule and Mrs. Florance Burk of Seymour; nine grandchildren and five great-grandchildren.

Pallbearers were Randolph Wilson, J.E. Walling, Milton Stapp, Joe Harold Cloud, Joe B. Cloud, Weaver Carnes, Sam Turner, and W.G. May.

HOSPITAL NEWS

ADMISSIONS

Knox City: Aleatine Flye, Patricia Lawery, Ophus Posey, Dovie Ferguson, George Henderson Willis Hines, Sue Woodal, Edward Roberson, Sharon Pierce, C.C. Hoge, Joshua Burt, Florene Reese
Munday: Gill Wyatt, Truman Cypert, Cheryl Applegate, Vera Atkinson
Gilliland: Elvester Watkins
Truscott: Loys Welch
Goree: Mason Harlan
Abilene: Rosa Wilson
Dallas: Ruth Clark

DISMISSALS

Knox City: Easter May, Willie Brantley, Marilyn Dever, Nora Lee Taylor & Baby Boy, Myrtle McKinney, Mary Lou Foshee, Pearl Gideon, Opal Barker, T.P. Robinson
Munday: Virginia Burnison, J.M. Smith, Josie Mays
Rochester: George Ballard, Clara Tibbets, James Crane
Haskell: Thelma Hilbers
Matador: Edna Burkham

Benjamin Basketball

GIRLS

Benjamin 40, Paint Creek 35
Lynda B. Hudson, 13; Tammy Carver, 24; Debbie Lindsey, 1; Stasy Carver, 2

BOYS

Benjamin 51, Paint Creek 29
Joey Pierce, 10; Keith Pierce, 19; Mark Collins, 8; Craig Hertel, 6; Louis Baty, 9

KC Man's Brother Dies

Funeral services for James Condron of Throckmorton, brother of Wilburn Condron of Knox City, were held Sunday afternoon at two o'clock in Merriman Funeral Chapel in Throckmorton. The Rev. Joe Allen, pastor of the First United Methodist Church in Throckmorton, Will Scott, minister of the Throckmorton Church of Christ, and the Rev. Pete Bradfield, pastor of the First Baptist Church, in Throckmorton, officiated. Burial followed in the Throckmorton Cemetery.

Mr. Condron, 54, died Friday in the Big Spring Veterans' Hospital.

Born June 24, 1923, in Throckmorton, he was a farmer. Mr. Condron was a veteran of World War II and a member of the Masonic Lodge and the American Legion.

Survivors include two brothers, Wilburn of Knox City and R.H. of Amarillo.

SHOP AND SAVE AT

Margaret's

802 EAST MAIN

Weekend Specials

Good Thurs. - Fri. - Sat.

We reserve right to limit.

Frozen Pure Pork Sausage Patties	Lb.	$1.25
Frozen Steak Patties	Lb.	$1.25
Preston Milk	1 gal. Plastic Jug	$1.60
Pepsi	16 oz. returnable	.12
Sugar	Imperial Pure Cane - 5 lbs.	.89

Magazines-TV Guides-Softback Books

WE ACCEPT U.S. FOOD STAMPS

Christensen AVIATION

"Providing A Service"

Home [817] 422-4186
MUNDAY, TEXAS 76371

Munday Airport 422-4536
Knox City Airport 658-3716

TAX SHELTERED

Individual Retirement Accounts Are Available Now

SEE US NOW

Come By and Let Us Discuss The New Developments for 1977 Retirement Plans With You.

SET ASIDE UP TO $1750 A YEAR TAX DEFERRED

Type of Account	Annual Rate	Annual Yield
PASSBOOK	5.25%	5.39%
90-Day Notice Certificate $500.00 Minimum	5.75%	5.92%
12-Mo. Certificate $500.00 Minimum	6.50%	6.72%
30-Mo. Certificate $500.00 Minimum	6.75%	6.98%
48-Mo. Certificate $500.00 Minimum	7.50%	7.79%
36-Mo. Certificate $500.00 Minimum	7.75%	8.06%

MEMBER FSLIC

FEDERAL HOME LOAN BANK SYSTEM MEMBER

$500.00 Minimum Deposit on Individual Retirement Accounts Automatically Renewable; Compounded Daily and Paid Quarterly

A Substantial Interest Penalty is Required for Early Withdrawal Except for Disability, Death, or Retirement

FIRST FEDERAL SAVINGS AND LOAN ASSN. OF STAMFORD

Home Office:
122 W McHarg
P. O. Box 511
Stamford, Texas 79553

Branch Office:
No. 3 Avenue D
P. O. Box 444
Haskell, Texas 79521
Phone 864-3179

Division Office:
Quanah Federal Savings and Loan
313 South Main St.
Quanah, Texas 79252

MRS. JOHN VERNON JOHNSON
...the former Deborah Anne Wall

Wall-Johnson Vows Exchanged Saturday Afternoon In Childress

Amid an altar setting of spiral and arched candalabra with white tapers, marriage vows uniting former Knox City resident Deborah Anne Wall of Childress and John Vernon Johnson of Amarillo were read at the First Baptist Church in Childress. Church pastor, the Rev. Joe Allen, performed the double ring ceremony at four o'clock in the afternoon on Saturday, the seventh day of January.

The bride is the daughter of Mr. and Mrs. George R. Wall of Childress, and Mr. and Mrs. Donald V. Johnson of Amarillo are parents of the bridegroom.

Mr. and Mrs. H.E. Wall Sr. of Knox City are grandparents of the bride.

Other church decorations were English ivy and votive cups lining the choir railing and a large lighted cross with a red velvet backdrop of draperies. The bridal aisle was marked with blue bows and ivy.

Providing wedding music were organist Linda Barlow and soloist Reg Madison. Vocal selections were "Evergreen" and "Wedding Song".

Presented in marriage by her father, the bride wore a formal length gown of ivory silk peau de soie fashioned with a high neckline of reembroidered organza. The full length narrow sleeves of the gown were of English net accented with seed pearls and the sheer yoke made of the same fabric featured bands of seed pearls. An overlay of reembrodered Alencon lace complemented the Empire bodice and the full length A-Line skirt extended into a chapel length train. A flare ruffle formed the hemline of the gown and train with accents of Alencon lace and seed pearls. A Juliet cap of matching lace held a waltz length veil of illusion outlined in pearls. Her bridal bouquet was a white orchid surrounded by white roses, English ivy, purple and pink statice and gypsophilia. In keeping with tradition, the bride used for something old and borrowed, the ring pillow used in her parents' wedding; something blue, her garter; and something new, pearl earrings. Her shoe also contained a sixpence.

Attending the bride as maid of honor was Charla Sailor of Houston. Bridesmaids were Donna Ware of Wichita Falls and Carol Mackey of Lubbock. They were attired in formal gowns of periwinkel blue which featured sash waistlines, matching hoods, and cowl necklines Each carried a single white rose, purple and pink statice and gypsophilia.

Male attendants were David King of Amarillo, best man; and Rick Fenlaw of St. Louis, Missouri and Randy Meador of Lubbock, groomsmen.

Ushers were Denis Atur of Amarillo, Brad Ham of Princeton, New Jersey, and Charlie Horn of Austin.

The men wore tan tuxedos with ivory shirts. The bridegroom wore a white rose boutonniere and white carnations were worn by the groomsmen.

Flower girl was Joni Hamilton of Lubbock, cousin of th bridegroom. She carried a basket of white roses, purple and pink statice, ivy, and gypsophilia. Arron Jackson of Amarillo, cousin of the bride, served as ring bearer.

During the processional, the bride presented her mother with a single long stemmed red rose and extended the same gesture to her new mother-in-law as she and the bridegroom departed following the ceremony.

The mother of the bride wore a flowing pink chiffon gown with ivory accessories. A teal blue Qiana gown with ivory accessories was chosen by the mother of the bridegroom.

A reception followed in the Fellowship Hall of the church Guests were greeted by the newlyweds and their parents.

Belva Penman of Knox City registered guests from a table covered with a white cloth holding a single rose with purple and pink statice and gypsophilia.

The bride's table was covered with a white lace cloth holding an arrangement of white roses, pink and purple statice and English ivy. Appointments were of crystal. Mrs. David King of Amarillo served the three-tiered wedding cake decorated with bells and lace. Belva Penman ladled punch.

Other members of the houseparty were Mrs. Joe Allen, Mrs. Harold Canup, Mrs. Arville Coyle, Mrs. Sam Carmack, Mrs. Ralph Jackson, Mrs. Glen Stiner, Mrs. Jim Turner, and Mrs. Johnie Williams.

Chocolate cake and coffee were served at the bridegroom's table, attended by Mrs. James Wakefield of Childress at the coffee service and Mrs. Randy Meador of Lubbock who served cake. The table was accented with the bridesmaids' bouquets.

Rice bags were distributed by Tami and Toni Boyd of Willcox, Arizona.

For travel, the bride chose a grey wool pantsuit with black accessories. Her corsage was her white orchid from the bridal bouquet.

A 1973 graduate of Knox City High School, the bride is attending Texas Tech University in Lubbock.

Johnson graduated from Amarillo High School in 1973 and is also a graduate of Amarillo College. He received his BBA degree from Texas Tech University in 1977. The bridegroom is presented employed as assistant manager of Chess King in South Plains Mall in Lubbock.

The rehearsal dinner, hosted by the bridegroom's parents, was held at K-Bob's in Childress. White cloths were used on the tables along with floral arrangements of white roses, pink and purple statice, English ivy, and gypsophilia.

Pre-nupital courtesies extended the bride were a shower in Lubbock by her attendants, a salad luncheon and personal shower in Amarillo by Mrs. Allen Weise on December 30, a bride's luncheon for the ladies in the wedding given by Mrs. Jean Coyle and Mrs. Ralph Jackson of Amarillo in Childress on the wedding day, and a miscellaneous shower given by the women of the First Baptist Church in Childress on November 12.

KC Residents Attend Wedding

Knox City residents who were in Childress for the Saturday afternoon wedding uniting former resident Deborah Anne Wall and John Vernon Johnson of Amarillo included Mrs. Sammie Carpenter, Mrs. Alma Culwell, Mr. and Mrs. Leo Beason, Mr. and Mrs. Jim Anderson, Mr. and Mrs. Lee Smith, Mr. and Mrs. Monty Penman, Belva Penman, Mr. and Mrs. Sammy B. White, and Mr. and Mrs. H.E. Wall Sr.

Other out-of-town friends and relatives attending were Mr. and Mrs. Jerry Riggle of Borger, Mr. and Mrs. John C. Hamilton Jr. of Lubbock, Mrs. John Hamilton, Mr. and Mrs. Bobby Baker, Leslie Ricketts, Ray Gruver, Ken Johnson, Danna Howard, Shon Barrett, Debbie Younger, Brad Ham, Mr. and Mrs. David King, Mr. and Mrs. Ralph Jackson, Arron and Cody, and Mr. and Mrs. Roger Fenlaw, all of Amarillo, Mr. and Mrs. Curtis Casey of Truscott, Mrs. Roger Butler of Cleburne, Mrs. Rowena Lane of San Antonio, Mr. and Mrs. Ken Thomas and Mrs. Carolyn Raiffeisen and Jennepher, all of Waco, Mr. and Mrs. Lincoln Bolin and Mrs. Zena Anne Boyd, Toni and Tami, all of Willcox, Arizona, Liz Potts of Dallas, Mr. and Mrs. Gerald Johnson of Anaheim, California, Manual Johnson of California, Mr. and Mrs. Thomas Matlock of Frederick, Oklahoma, Charlie Hamm of Austin, Carol Mackey and Mr. and Mrs. Randy Meador, all of Lubbock, Donna Ware of Wichita Falls, Charla Sailor of Houston, Charlie Horn of Austin, Rick Finlaw of St. Louis, Missouri, and Denis Ator of Amarillo.

LOOK WHO'S HERE!

Mr. and Mrs. Shelton Boyd are the proud parents of a baby girl born Saturday, January 7, at 10:20 a.m. in a Stamford hospital.

The young miss, who has been named Tressie Loree, weighed 6 pounds and 13 ounces and measured 20 inches in length.

Paternal grandparents are Mr. and Mrs. R.T. Boyd of Knox City and Mr. and Mrs. Joe Gipson of Garland are maternal grandparents.

Understanding Social Security

Helpful Information Entertaining Oddities

Social Security not only provides you and your family with a basic floor of income protection in case of death or disability, it also provides you and your family with retirement benefits and health care protection (Medicare) in case of disability and at retirement.

* * *

Right now, 70 percent of the 12 million state and local government work force is covered by voluntary agreements. The employees vote for it, voluntarily. Employers, on the other hand, have the power to end coverage without a vote, and once it is withdrawn it can never be reactivated.

* * *

Most major state and local governments take part in Social Security. Yet, 2.6 million federal civil service employees are not covered, even though the military has been covered for the last 20 years.

* * *

Social Security benefits are not taxable, but pensions attributed to employer contributions are taxable. Happily, if you move from one employer to another, your Social Security moves with you. This is not the case with employer-sponsored retirement and insurance programs.

give

Nobody else in the world can give us what you can. A pint of your blood.

The American Red Cross. The Good Neighbor.

FOR SALE OR TRADE

Louis L'Amour

AND OTHER GOOD WESTERNS AT

HENDERSON BOOK STORE

Stamford Hwy. - Haskell

Open 1-6
Mon. thru Sat.

Dance at Rhineland
to the music of
Willie Ludecke
music for all ages
from down San Angelo way
SATURDAY NIGHT, JAN. 14
9 to 1 - $4.00 per person

Wallace Moorhouse Insurance
"Your Protection our Profession"
INSURANCE-REAL ESTATE-APPRAISALS-MORTGAGE LOANS
"We are just as close as your telephone."
P.O. Drawer 9 Munday, Texas 76371

Friday Night Fish Supper
ALL YOU CAN EAT
Cole Slaw, French Fries
Hush Puppies
$2.50
5:00 till --
DAIRY MART
Mr. & Mrs. Wayne Callaway
658-8969

Plumbing Heating
Air-Conditioning
JERRY'S PLUMBING
658-3322 207 N. Central Knox City

AUTO PAINTING
AND BODY WORK
Painting - Repairing - Rebuilding
Windshields - Seat Covers - Door Glass
FRAME STRAIGHTENING WHEEL ALIGNING
24-Hour Wrecker Service
Lewis Paint & Body Shop
Sterling Lewis, Owner Telephone 658-3342
Knox City, Texas Nights Dial 658-3330

Conserve both Money and Energy!

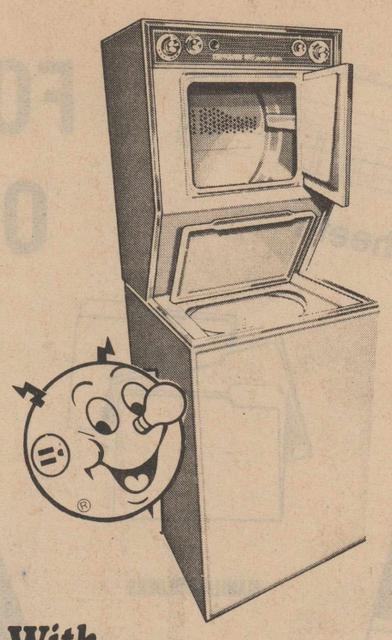

With Reddy's Helpful Tips For your Home Laundry

- Wash larger loads and wash less often.
- Use a cold rinse whenever possible to conserve hot water.
- For more efficient drying, clean the dryer lint screen after each load.
- If your dryer has an automatic cycle, use it to prevent unnecessary overdrying.

Pick up your FREE copy of "ENERGY CONSERVATION" Booklet from
Frigidaire
Home Environment Division of General Motors.

WEST TEXAS UTILITIES COMPANY
WTU
A Member of The Central and South West System

OPEN 24 HOURS
REDUCTIONS YOU WON'T BELIEVE!!
Main & Central
ALLSUP'S
CONVENIENCE STORES
OPEN 24 HOURS
SPECIALS GOOD JAN. 12, 13 & 14, 1978
INVENTORY REDUCTIONS!!
PRICES REDUCED 10% UP TO 50%!
QUAKER INSTANT OATMEAL Box .69
ALL TURKEYS Lb. .49
RED TAG SALE
WATCH FOR THE RED TAG SALES
CHARCOAL LIGHTER FLUID 16 oz. can .49
SHURFINE RED SOUR 16 oz. can PITTED CHERRIES .59
WELCH'S FROZEN GRAPE JUICE 12 oz. can .45
HOT COOKED FOODS
• BBQ CHICKEN • BBQ RIBS
• HOT LINKS • MILD LINKS
• BURRITOS • CORN DOGS
• GERMAN SAUSAGE • BULK BBQ BEEF
• BBQ BEEF SANDWICHES
COORS MUGS $1.00
ELLIS 1 Lb. can TAMALES .50
FRESH LIMES Lb. .29
FARRAH FAWCETT MUGS .70
SHOP THE FRIENDLY, CONVENIENT ALLSUP'S STORE NEAR YOU!

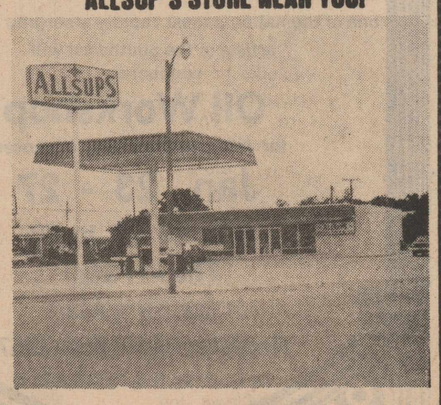

KNOX CITY

ARTHUR DUNCAN
...dancing for Rehab

Welk's Duncan Back For Eighth Rehab Show

This Saturday, January 14, when dancer Arthur Duncan joins Rex Allen and Shari Lewis for "Rehab '78" he will be making his eighth West Texas Rehabilitation Center. The entertainer was a part of the initial telecast in 1971 and since then has been an integral part of the family of entertainers who each year take part in the regional telecast.

Arthur Duncan's dancing feet have carried him around the world, as the multi-talented performer has appeared in clubs in London, Paris, Cairo, and Beirut, and for three years in the winter and summer resorts of Switzerland. For one year he starred in his own Australian television show. The talented performer has been featured on the national television shows of such show business greats as Bob Hope, Jimmy Durante, Eddie Cantor, and Red Skelton.

However, he is best known and loved for his appearances on the Lawrence Welk show. He has been a regular member of the Champagne Music "family" for more than eleven years.

Duncan will join almost two dozen other entertainers for the seven-hour television special.

Band Contest Set Saturday

Saturday, January 14, will be the day Band Director Alan Steckler and several of his students will travel to McNiel Junior High in Wichita Falls for the North Zone All-District Band contest. Competing in this contest will be schools from classes AA, A, and B.

Junior high students will audition first from 8:30 a.m. until 12 noon with the high school band beginning at 1:30 p.m.

Students advancing to the All-Region Band participate in a clinic on January 28 at Iowa Park High School.

Rehearsals for this clinic will be from 9:00 a.m. until 12 noon and in the afternoon from 1:30 to 5:00 p.m.

The concert is slated for the night of January 28 at 7:30 o'clock with three group performances including the seventh and eighth grade bands on the agenda first, followed by the freshman band, and finishing with the high school band.

Clinicians for the various bands are Bob Taylor, Paschal High School in Fort Worth, junior high; Bob Jorgenson, Midwestern State University in Wichita Falls, ninth grade; and Phil Anthony, Lubbock Coronado High School, high school.

Grapevine Opry Trip Plans Underway

Numerous persons have expressed interest in the idea of chartering a bus to the popular Grapevine Opry in the Dallas-Fort Worth metroplex and plans are now underway for the upcoming event.

In talking with Mrs. Wanda High of the Opry this week, it was learned that a special discount rate is given to groups and this rate along with the bus fare will be combined into the total price.

Most persons have expressed a desire to attend the 6:30 p.m. performance which concludes at 9:00 p.m. thus making it possible to return home afterwards. To obtain the best seats, it is necessary to make plans at least two weeks in advance so for those wishing to attend a tentative February show, they are asked to please make arrangements as soon as possible.

Interested persons are asked to contact Lillian Logan at 658-3472 or The Knox County News office at 658-3142 for further information.

MENUS

BREAKFAST MENUS:
January 16-20, 1978
Monday: Orange Wedges, Cinnamon Toast, Milk
Tuesday: Orange Juice, Sausage, Buttered Toast and Jelly, Milk
Wednesday: Grape Juice, Scrambled Eggs, Buttered Toast and Jelly, Milk
Thursday: Orange Juice, Hot Biscuits, Butter and Syrup, Milk
Friday: Applesauce, Doughnuts, Milk

LUNCH MENUS:
January 16-20, 1978
Monday: Stew, Cheese Slices, Chilled Peaches, Ice Box Cookies, Crackers, Milk
Tuesday: Hot Dogs with Chili, French Fries, Baked Beans, Apricot Cobbler, Milk
Wednesday: Beef Tacos with Cheese, Taco Sauce, Lettuce and Tomato Sauce, Whole Kernal Corn, Banana Pudding, Milk
Thursday: Chicken Fried Supreme, Gravy, Mashed Potatoes, English Peas, Hot Rolls and Honey, Milk
Friday: Spaghetti with Meat Sauce, Green Beans, Cole Slaw, Chocolate Cake with Chocolate Icing, Batter Bread and Butter, Milk

AWARD
From Page One

ceived and is sponsored by Merle Tackitt, Tackitt Enterprises, Knox City, the distributor of DRIVE vitamin-mineral supplement for horses. While attending Sunset High School, Tackitt was active in 4-H with several livestock and crop-raising projects, and this award originated from his continuing interest in encouraging area youngsters in their work with livestock today.

This year's livestock sale will begin Saturday afternoon following the judging at 2:30 o'clock. Exhibitors will sell only one of their animals in the premium sale, a change from the two animals allowed per exhibitor in previous sales. Animals in the sale will be the first and second place animals in each class, unless the same exhibitor owns more than one of the animals. In that case, the third place animal will move up.

Coaches' Comments

by Jerry Lowrey

The Greyhounds suffered two defeats last week at the hands of Paducah and Crowell. This brings our season mark to 10 and 5 and 1 and 2 in district play. The two losses in district probably put us out of the picture in first round district action. What the Greyhounds need to do now is win all the remaining games in the first half in order to gain momentum going into second half action. We face Hamlin and Aspermont this week and both have good sound teams and the Greyhounds will have to play well in order to defeat them. In action over the Christmas holidays the Greyhounds won the consolation trophy in the Jayton Tournament. After falling to Jayton in thei opening game the Greyhounds came back with victories over Aspermont and Rule.

December 29
KC 51, Jayton 63
Mangis, 2; Walling, 14; Howell, 8; Anderson, 21; Gonzales, 6
December 30
KC 57, Aspermont 52
Mangis, 8; Gonzales, 14; Walling, 8; Anderson, 16; Howell, 11
December 31
KC 58, Rule 41
Mangis, 9; Walling, 4; Rushing, 2; Anderson, 22; Howell, 17
January 3
KC 34, Paducah 52
Mangis, 2; Walling, 4; Rushing, 2; Anderson, 10; Howell, 10; Ray, 4: Clonts, 2
January 6
KC 56, Crowell 63
Walling, 11; Rushing, 5; Anderson, 21; Howell, 15; Clonts, 2; Ray, 2

by Steve McIlhaney
Jayton Tournament
KC 46, Jayton 61
Gutierrez, 12; Ware, 26; Skiles, 8
KC 61, Aspermont 53
Gutierrez, 12; Ware, 29; Skiles, 18; Watson, 2
KC 49, Crosbyton 55
Gutierrez, 9; Ware, 27; Skiles, 13
KC 57, Paducah 56
Gutierrez, 8; Ware, 32; Skiles, 17
KC 33, Crowell 39
Gutierrez, 11; Ware, 8; Skiles. 14

The Houndettes played two tough district games last week and won the first and lost the second. In the first game against Paducah, the Houndettes played the most thrilling game so far this season. After trailing by 14 points early in the second period, the team came back to only trail by one at halftime. The score stayed tight until the middle of the fourth period when Paducah pulled out to an eight point margin. The defense then stiffened and the offense scored several points to tighten the score again. The Houndettes were down by five with twenty seconds to go, but came back to within one on a basket by Ware and two free throws by Gutierrez. After a personal foul against us Paducah went ahead by two, then Skiles hit a free shot to bring us back to within one. With three seconds remaining, a jump ball at center court after a false double foul, caused the thrilling climax. Skiles was fouled while trying to retrieve the ball as the buzzer sounded. Trailing by one Skiles went to the line to shoot a one and one. She made both to put the Houndettes on the winning end of the scoreboard.

Against Crowell the Houndettes faced the best team that we have played to date. It was a hard fought game from start to finish. After the first quarter, the score was tied at 10-10. At half, the score was 24-19 in Crowell's favor. Crowell went ahead by six after three quarters, but the Houndettes came back to close in by three-points several times in the fourth period. But Crowell never let us get any closer than three and finally won 39-33.

These games were important in that it looks like, if we can continue to improve and can elimate some mistakes, we will be able to compete well in the second half of the district race.

The Kennel

SENIOR CLASS NEWS
by Peggy Gutierrez

First of all, the Seniors need to start thinking about where you would like to go on our Senior trip because a meeting will be called soon.

Friday we had an assembly at 9:00 and everyone enjoyed it and we hope our next one will be even better.

This week we play Hamlin here and Aspermont there!

FFA NEWS
by David Benson

Last Saturday the local FFA Livestock show was held. There was a good attendance and the FFA would like to thank all of the parents and visitors that attended this show. The next livestock show that some of the Knox City students will be participating in will be the Knox County Livestock show. This show will be held in Munday this coming Saturday. January 14. Please come and support our students.

The Ag. Mechanics class and Ag III class have just completed the building of a laboratory barn at the ag farm. This building contains a washrack for washing all of the animals, five large pens for holding cattle, several more smaller pens for pigs, electricity, and running water.

★★★★★★★★★★★★★

Basketball -Results-

★★★★★★★★★★★★★

Tuesday, January 3
Girls
KC 57, Paducah 56
Ware, 32; Skiles, 17; Gutierrez, 8

Jayton Tournament
Jayton 61, KC 46
Ware, 26; Gutierrez, 12; and Skiles, 8

KC 61, Aspermont 53
Ware, 29; Skiles, 18; Gutierrez, 12; Watson, 2

KC 49, Crosbyton 55
Ware, 27; Skiles, 13; Gutierrez, 9

SCS Advices To Shape Waterways Now

According to Pete Elliston of the Soil Conservation Service, now is the time to shape waterways. Many of the farmers in the county have already started.

Elliston stated that according to the best estimate available, over one hundred waterways are needed in Knox County to provide a safe outlet for terraces or to stabilize a water concentration point on cropland or pasture.

If a permanent grass is needed to provide a protective cover for the waterway, common or coastal Bermuda is the best grass for this purpose.

Waterways shaped now can be established to grass this spring and with good weather conditions have good cover by mid to late summer.

Special effort can be made when shaping waterways to leave some topsoil in the bottom. This will make establishment and maintenance of grass easier. Cost-share payment is available for this type of practice and many other conservation practices through programs administered by the ASCS and SCS offices.

For additional information, landowners and users may contact the local Soil Conservation Service office located in Knox City.

Burleson Offering Agriculture Books

WASHINGTON, D.C.--Congressman Omar Burleson is pleased to advise that he has on hand in his office in Washington a number of miscellaneous Department of Agriculture Yearbooks for past years, some as far back as 1948. The congressman indicates he will be pleased to send these yearbooks to any one requesting them, on a first-come-first-serve basis.

Although volumes for each year are not available, every effort will be made to provide those requested.

Those interested may write Congressman Omar Burleson, U.S. House of Representatives, Washington, D.C. 20515.

MOST EXCITING
crafts
UNDER THE SUN!
WESTERN ARTIST
Charles N. Pruitt
of Midland
one of the nation's most rapidly emerging landscape artists of the Southwest will conduct an
Oil Workshop
for intermediates and advanced
Jan. 23 - 27
9 to 12 - 7 to 10
The Art Stall
in the Mini Mall
Register Now, 658-3957
ALL SUPPLIES AVAILABLE

FOR THE OFFICE

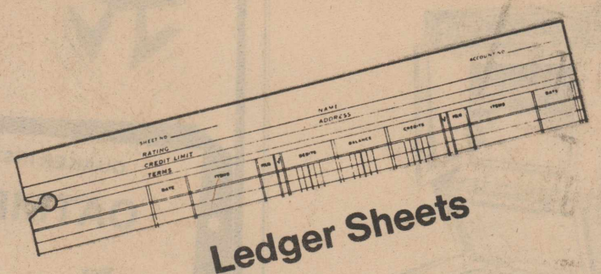
Ledger Sheets

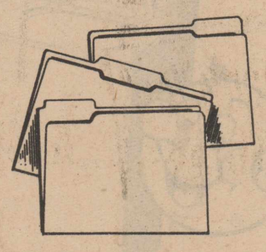
MANILA FOLDERS

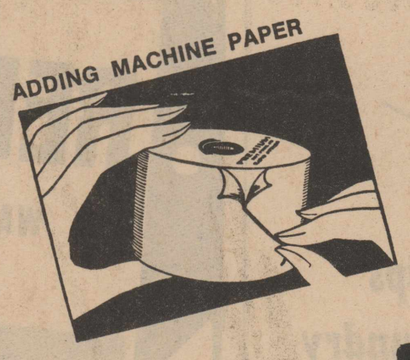
ADDING MACHINE PAPER

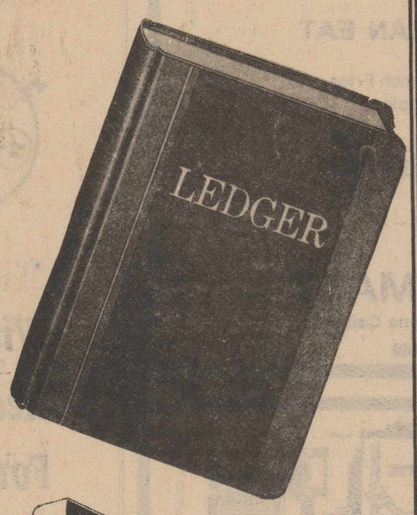

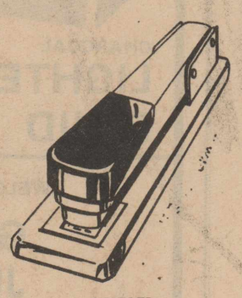
STAPLER

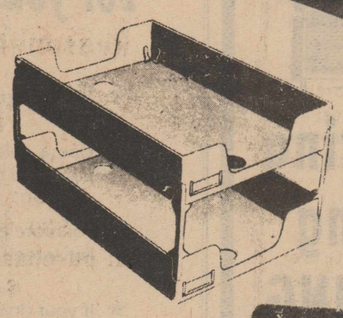

SCRIBBLETEX DESK PAD

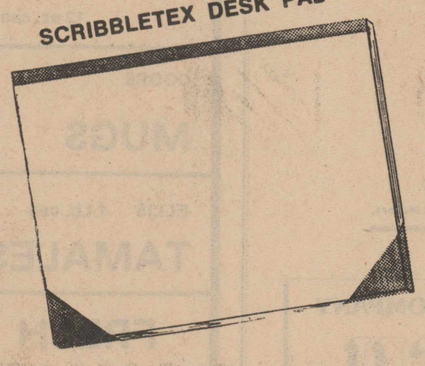

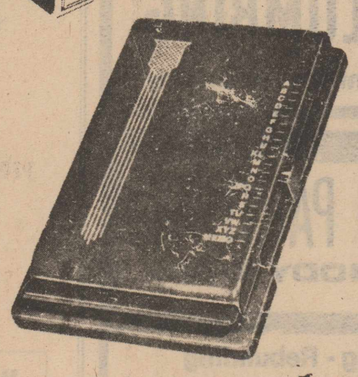
LIST FINDER

THE KNOX COUNTY NEWS

Boutique's
clearance
1/4 - 1/2
OFF
Entire Stock

Levi's Levi's Levi's

Levi's®
DENIM BELLS ARE HERE
We got 'em—LEVI'S Denim Bells. Tough pre-shrunk denim—lean LEVI'S fit—bell bottoms just the way you like 'em. Stock up on a pair or two today.
Levi's
Work or Dress or Boot Bottoms and Big Bells
-Also Double Knits-
Reg. $16 to $22.50
TAKE YOUR CHOICE
$11.00 Pr.
BOUTIQUE

MR. AND MRS. DAVID NELSON MCGAUGHEY
...the former Patricia Kaye Kimbell

Former Resident, Bride Wed In Colorado December 22

Patricia Kaye Kimbell and former Knox City resident David Nelson McGaughey were united in marriage December 22 at two o'clock in the afternoon in the First United Methodist Church in Springfield, Colorado. The double ring ceremony took place before a nupital setting of red roses and pink carnations accented with white gladioli and greenery. Two fifteen tiered candelabra completed the setting.

Parents of the couple are Mr. and Mrs. James Benjamin Kimbell of Springfield, Colorado, and Mr. and Mrs. John Nelson McGaughey of Stamford, formerly of Knox City.

Medley and traditional wedding music was provided by Mrs. Leland Howard of Springfield. She accompanied soloist, Nancy Wait, who sang "Wedding Song" and "You Light Up My Life".

Given in marriage by her father, the bride wore a formal length gown of white Qiana. The gown featured a high neck, long straight sleeves and an Empire waistline. Venise lace and seed pearls framed the sheer yoke and a cameo illusion was on the center front of the gown. Sheer cutouts framed in Venise lace accented the sleeves and the A-line skirt fell into a chapel length train. Venise lace was repeated on the hemline and she wore a fingertip veil of white bridal illusion held by a headpiece encrusted with Venise lace and pearls. Her bridal bouquet was a cascade of pink carnations with red roses and she carried out the tradition, something old, something new, something borrowed, and something blue.

Matron of honor was Mrs. Mary Louise Webb of Huntsville, Alabama, sister of the bride. She wore a floor length gown of pastel blue with showers of small pink flowers. The Empire waist bodice band featured ties in the back and was completed with cape sleeves.

Dressed identically to the honor attendant were bridesmaids Sue Estelle Kimbell of Denver, Colorado, sister of the bride, and Pam Heard of Canyon. Each attendant carried a bouquet of long stemmed pink carnations accented with blue carnations and roses.

The bridegroom's sister, Barbie McGaughey of Stamford, and his cousin, Sundee Johnston of O'Brien, were candlelighters. They were attired in dresses fashioned after the bridal attendants and wore headpieces of pink flowers.

Best man was Jodie McGaughey of Stamford, brother of the bridegroom. Groomsmen were Shane Johnston of O'Brien, cousin of the bridegroom, and Dennis Baldwin of Springfield, Colorado. The bridegroom wore a dark blue tuxedo with navy blue satin lapel and pocket trim. He also wore a red carnation boutonniere. Other male attendants wore black tuxedos.

The bride's mother wore a formal length blue gown with pastel swirls of pink, white, and green with a matching sheer poncho. The mother of the bridegroom wore a light grey gown with long, full sleeves and a flared skirt.

A reception followed in the church fellowship hall with Kerrie Johnston of O'Brien, cousin of the bridegroom, attending the guest book.

The three-tiered wedding cake was decorated with blue bells, pink roses and a miniature bride and bridegroom on top. Other refreshments of nuts, mints and punch were served. Hostesses at the bride's table were Mrs. Dorotha Ballard and Mrs. Virginia Bussell of Springfield and Mrs. Delma Winegarner of Campo, Colorado. Miss Susan Wainman of Moberly, Missouri, served at the gift table.

A 1976 graduate of Springfield High School, the bride is now attending West Texas State University in Canyon where she is a sophomore majoring in bio-medical science.

McGaughey graduated from Knox City High School in 1975 and is presently attending WTSU where he is a junior mathematics major.

The newlyweds are now at home in Canyon where they both plan to continue their education.

Guests at the wedding included the bridegroom's grandmother, Mrs. M.D. McGaughey of Benjamin, Mr. and Mrs. Jerry Johnston and children of O'Brien, Mr. and Mrs. Steve McGaughey and children of Englewood, Colorado, Mrs. Oma Dee Heard of Dimmitt, Mrs. Ben Kimbell, Mrs. Charles Ellis, Mrs. Dennis Mackey of Springfield, David Webb and Todd Webb, both of Huntsville, Alabama, Mrs. Margaret Perry, and Arlene Perry of Carlsbad, New Mexico, and Jeanne Ann Perry of Las Cruses, New Mexico.

IN HODGES HOME

Mr. and Mrs. George Hodges had their children here during the Christmas holidays including Jerry, Janette, and Lance Kilgore of Omaha, Nebraska, Phil, Betty, and Will Acree of Menden, Louisiana, Roland, Sue, and Roger Marion of Knox City, and Mr. and Mrs. Glenn Hodges of Burleson.

Other guests during the holidays were Mr. and Mrs. B.F. Cornett of Big Bow, Kansas, Mr. and Mrs. Rastus Pack of Santanta, Kansas, and Mary Stephens of Lubbock.

During Christmas, the Kilgores, Betty and Will Acree, Sue and Roger Marion, and Mrs. George Hodges visited in Stephenville with Mrs. Hodges' brother and his wife, Mr. and Mrs. Waylen Apple, and with their mother, Mrs. E.M. Apple.

FROM HOUSTON

Mr. and Mrs. Ken Clonts of Houston visited last Thursday and Friday in the home of his parents, Mr. and Mrs. W.E. Clonts, and his brother and his family, Mr. and Mrs. Joe M. Clonts and Mark.

Pat and Ken were enroute to Breckenridge, Colorado, where they met the rest of their family for a few days of skiing before returning to their home in Houston.

FROM GRUVER

Teresa Chisum of Gruver visited several days here last week in the home of Sarah McGaughey and her parents, the Allen McGaugheys.

Teresa is Sarah's college roommate.

CUSTOM HOMES
By
DAVE OXFORD
WILL CUSTOM-BUILD TO SUIT YOUR REQUIREMENTS
FREE ESTIMATES
[817] 454-3641 Benjamin, Texas

Streams In Desert Places

By Ozelle Stephens

"I know in whom I believe, and I am persuaded that he is able to keep that which I have committed unto him against that day." (Philippians 1:6).

Paul told the Philippians, "I am sure that God who begins the good work within you will keep right on helping you grow in his grace until his task within you is finally finished on that day when Jesus Christ will return."

Thoughout this year, if you can remember not to be selfish, and don't try to make good impressions on others. Be humble, thinking of others as better than yourself, helping them in their affairs.

Your attitude should be the kind that was shown us by Jesus Christ, who, though he was God, did not demand and cling to his rights as God, but laid aside his power and glory, taking the disguise of a slave and becoming like men. He humbled himself and died a criminal's death on a cross. It was for this that God raised Him up to the heights of heaven and gave him a name which is above every other name.

That at the name of Jesus every knee shall bow in heaven and on earth and under the earth, and every tongue shall confess that Jesus Christ is Lord, to the glory of the Father.

He is in you, helping you to live clean, innocent lives as children of God in a dark world full of people who are crooked and stubborn. He will shine out among them like beacon lights, holding out to them the Work of Life. And at the end of the year He will say to you, well done my good and faithful servant.

News Notes from the Brazos Valley Care Home

By MRS. EDNA EUBANK

First Baptist Church of Knox City conducts Sunday School on each Sunday morning. Thanks for your efforts, folks.

Baptist Church of O'Brien had church services at the home this week. We do thank all who provide this service to the old folks.

Mrs. Williamson enjoyed having her son Clifford, Lorena Burnison of Munday, Lou Sikes, and Louise Finley.

Hicks Martindale and his group put on a musical at the home. It was enjoyed by the senior citizens a great deal. Come again soon, please.

Oliver King of Plainview came down to visit his mother. Later, Pauline and her husband James Hewitt, who had been here from California to see her, left for home. To break the loneliness for her after their departure, another son, Joe King of Nazareth came in.

Mr. Buchanan welcomed his daughter Mrs. K.E. White who was accompanied by her husband and daughter Jo Ann.

Mr. Waldrip was very happy to see Ruth Johnson, the Logsdons-Randy, Doug, Ronnie and Shelly of Muleshoe, Ozelle Stephens, Pauline Hewitt of California, Jessie Teague, Ruby Robinson, Blanche Elliott and Allene Waldrip.

Mr. Snelson's wife and two daughters visited him.

Ruth Griffith and Elaine Gulley of Munday were here to see Mrs. Hill.

Mrs. McKinney has returned to us from the hospital.

Audrey Wallace paid her mother Mrs. Canaday a visit. Her granddaughter Donna also came.

Mrs. Pray welcomed her daughter Mrs. Williams.

Ruth McElroy visited her mother Mrs. McAuley.

Uncle Tom Robinson was glad to see Ruby Robinson and Jessie Teague.

Mr. Benson enjoyed a visit from his wife of Benjamin.

Mr. and Mrs. T.V. Jackson of Terral, Oklahoma, visited her dad, Mr. Roberts.

Weldon La Duke spent some time with his sister, Mamie Benton.

Use The Classifieds

Church School 10:00
Morning Worship 11:00
Evening Worship 6:00
James P. Patterson, Pastor
First United Methodist Church
406 S. Second Knox City, Texas

CELEBRATES ANNIVERSARY

Mr. and Mrs. Cyle Carver celebrated their forty-first wedding anniversary last week with a dinner in their honor at Aspermont. Taking the couple were Mr. and Mrs. Joe Kimbrough and Joey of Haskell.

Other guests were Mr. and Mrs. Jerry Carver, Dennis and Chris of Rochester and Mr. and Mrs. Cyle Carver Jr. of Knox City.

IN CORNETT HOME

Visiting in the home of Mr. and Mrs. C.H. Cornett during the Christmas holidays were their son and his family, Mr. and Mrs. Bill Cornett and Bryant of Amarillo, Jo's sister and her family, the S.M. Hansons of Seagraves, and her parents, Mr. and Mrs. Roy Carver.

SAY IT WITH PATCHES

Patches are no longer the hallmark of hobos—they now decorate the most fashionable jeans outfits, and identify teenagers of good taste.

Monogram patches in calico prints decorate pockets; slogans and greetings cover frayed knees; hearts and faces smile from lapels. These iron-ons are fun to collect when you are on vacation, and create scrapbook effects.

Iron-on patches are easy to apply with an iron such as the new Light 'n Easy® from General Electric. This new compact iron makes ironing a little more pleasant because it weighs only 1.6 pounds and yet does the same ironing jobs as heavier irons.

Now your teenager can wear those well-loved and well-worn jeans another year, with bright patches that create a fashionable new look.

RANCH HOUSE RESTAURANT
-- HIGHWAY 82 --
Between Benjamin and Guthrie
near Knox City cutoff
SPECIAL
Saturday and Sunday Nights
14 OZ. T-BONE STEAK
Baked Potato or French Fries
Salad -- Hot Rolls
$3.37
- FEATURING CATFISH & SHRIMP DAILY -
-- Closed Tuesdays --
Rae and Jimmy Earhart

HERE COMES THE BRIDE

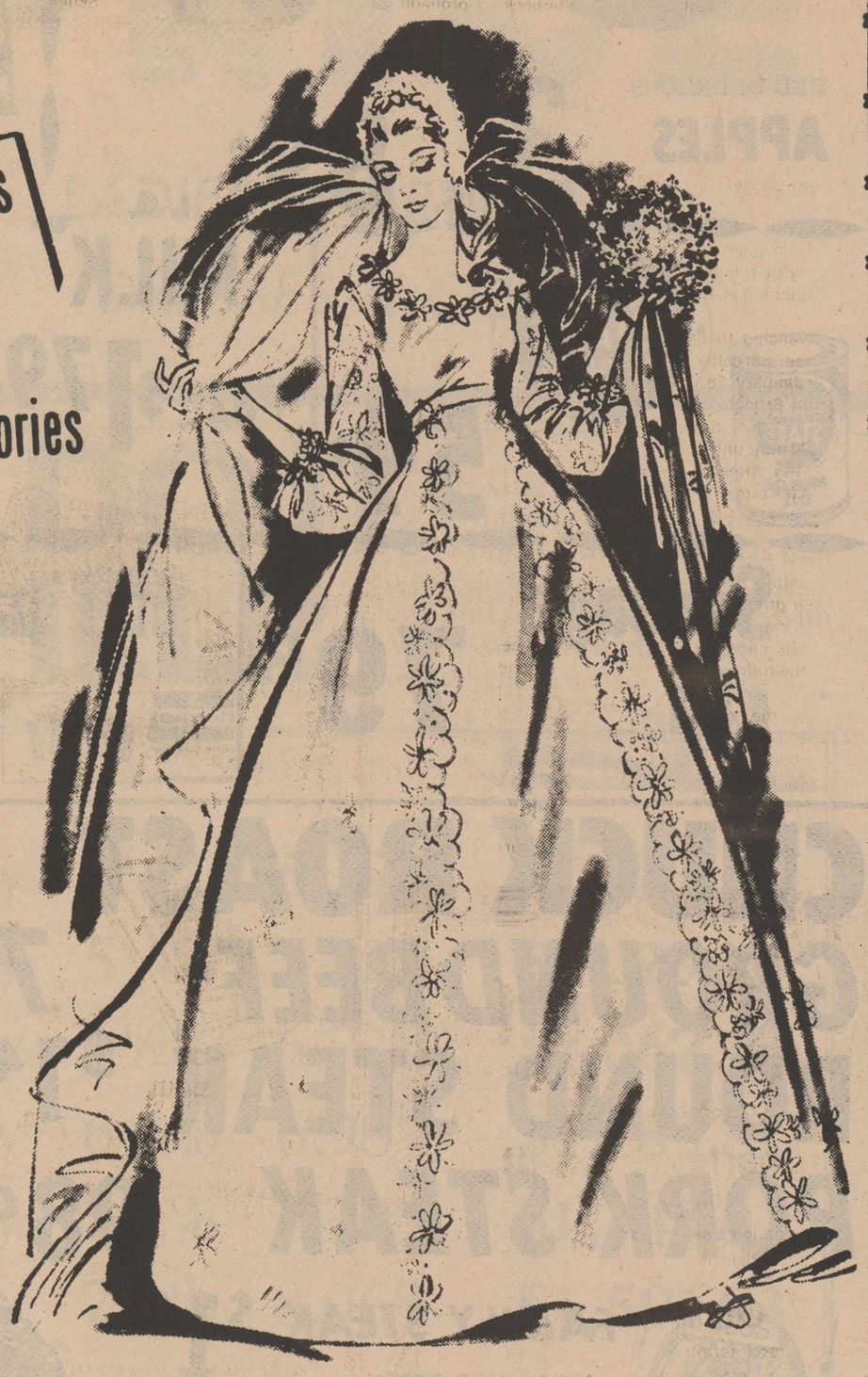

Invitations
Announcements
"Thank You" Notes
...Accessories

Engraved or Printed

Photo Invitations Also Available

Prompt service. . . . .
Reasonable prices

FREE
Beautiful Wedding Tray
if your order totals
$30.00 or more
If purchased separately
$4.00

We also have
WEDDING BOOKS
PERSONALIZED NOTES & STATIONERY
WITHIN-THE-RIBBON CARDS
AT HOME CARDS

THE KNOX COUNTY NEWS
658-3142 Knox City

Chase away the chills with Hearty Food Values

BOB'S $UPER $AVE

FRESH PRODUCE

YELLOW **ONIONS** Pound 12½c

CUCUMBERS Each 15¢

BELL PEPPERS 15¢

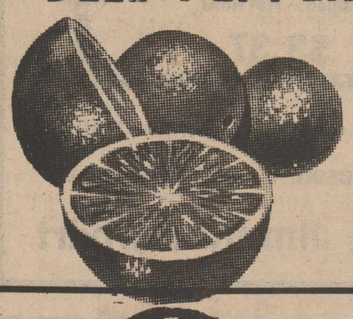

RUBY RED **GRAPEFRUIT** 6 FOR $1.00

RUSSET **POTATOES** 10-Lb. Bag 89¢

RED DELICIOUS **APPLES** 3 Lbs. 89¢

QUAKER STATE MOTOR OIL 59¢

I. G. **MILK** 1 GAL. $1.79

SEA SIDE **BUTTER BEANS** 3 12-Oz. Cans $1.00

HUNTS **SPINACH** 3 FOR 89¢

KETCHUP HEINZ 32-OZ. BOTTLE 89¢

Post **Toasties** 18 oz. 75¢

TEXSUN PINK **GRAPEFRUIT JUICE** 46oz. 59¢

SKIPPY **PEANUT BUTTER** 18 oz. 98¢

WHITE SWAN **MIXED VEGETABLES** 3 15-Oz. Cans 89¢

AUSTEX **CHILI** Without Beans 19 oz. can 79¢

We Redeem FEDERAL FOOD COUPONS

MT. PASS **REFRIED BEANS** 3 16-Oz. Cans 89¢

PUREX **DETERGENT** gt. size 89¢

BATHROOM TISSUE 4-Roll Pkg. 79¢

Sausage 79¢

HORMEL **LITTLE SIZZLERS** 12-Oz. Pkg. 89¢

PLEASINGLY PRICED

HEINZ **Chili Fixin's** with beans or without 15-Oz. Jar 69¢

FOREMOST **WHIPPING CREAM** 8-OZ. CARTON 3 FOR $1.

CHUCK ROAST 98¢

GROUND BEEF 79¢

ROUND STEAK $1.49

PORK STEAK 98¢

Sara Lee **POUND CAKE** 99¢

WEST-PAC **MIXED VEGETABLES** 10-Oz. 69¢

FAMILY STEAK $1.09

GOOCH BLUE RIBBON **German Sausage** 12- OZ. PKG. $1.09

BIG SAVINGS

BOB'S $UPER $AVE

'Doug', 'Julie' To Return To Rehab Telethon

Bill Hayes and Susan Seaforth Hayes, recently voted the television industry's top daytime male and female performers for 1977, will participate in Rehab '78, the January 14 television special which will launch the annual fund drive for the West Texas Rehabilitation Center.

This will make the third straight year for the stars of the NBC daytime serial "Days Of Our Lives" to come to Abilene to boost donations to serve the handicapped at WTRC's operations in Abilene, San Angelo, and Snyder.

The '78 seven-hour show will be telecast live from the stage of the Abilene Civic Center, beginning at 7:00 p.m. Saturday. The television production will be carried over a 16-station radio and TV network. To receive incoming gifts and pledges, 96 telephones will be installed in Abilene, and telephone banks will be set up in other cities carrying Rehab '78.

In real life, Bill Hayes and Susan Seaforth are husband and wife.

SUSAN HAYES
...TV's 'Julie'

BILL HAYES
...singer, actor

"They have been brought back by popular demand," says James Hallmark, media director of the West Texas Rehabilitation Center, "They delight audiences with their songs, their warmth of personality, and their obvious genuine interest in what the Rehab Center is doing for the handicapped of the Southwest."

Bill and Susan Hayes' coming to Abilene will mark their first in a series of about 12 telethon benefits scheduled in 1978.

Their consistently outstanding performances as "Doug' and "Julie" on "Days Of Our Lives" have earned the couple high awards in the daytime Best Actor and Best Actress Polls since 1970.

Acting, of course, has been Susan Seaforth's life. She literally grew up doing television shows. Susan also has acted on radio, on stage, in films, has hosted telethons, and has made many guest appearances on "Hollywood Squares" and "Celebrity Sweepstakes".

Bill Hayes, singer and musical comedy star as well as actor, has an equally impressive background, appearing in scores of TV and stage productions.

Hayes and Seaforth have put together a highly entertaining vaudeville turn in which they have as happy a time with their audience as they do with their special material.

Dam Inspection Up To Water Resources Dept.

AUSTIN--Under authority of the Texas Water Code, the Texas Department of Water Resources has the responsibility of inspecting dams and reservoirs in the state to protect the public from the consequences of a failure of a dam.

Texas' dam safety program dates back to 1969 when the Texas Water Rights Commission initiated this program to insure that dams are constructed and maintained in such a manner that they will not become public hazards. The Department of Water Resources now has that responsibility since the three statewide water agencies were merged into one agency on September 1 this year.

Harvey Davis, executive director of the Department, states there are 4,653 known dams in the state which impound more than 50 acre-feet of water or exceed 25 feet in height. With the budget for dam safety provided in the Legislature's appropriation for this purpose, the Department conducts an intensive and professionally competent dam safety inspection program.

The Department's program includes all dams in the state except those owned by the federal government.

All dams impounding more than 200 acre-feet of water are inspected on a periodic schedule. Dams impounding less than 200 acre-feet are inspected at least once if a water-use permit is required, or upon request, or in response to a complaint.

More frequent inspections are made if structural deficiencies or the location of the dam warrant such action.

When a dam is found to be in need of repair, the owner is notified and directed to make the necessary repairs. Construction plans for those repairs and modifications must be approved by the Department prior to beginning construction.

If the owner of the dam wilfully fails to comply with the order within a 30-day period following the effective date of the order, he is liable to a penalty of not more than $1,000 a day for each day he continues to violate the rules.

In 1976 and 1977, 62 dams were reported in need of repair or alteration. All of these dams have been or are currently being repaired.

Protection of the public from the consequences of a failure of a dam is of paramount importance and requires the highest degree of professional engineering performance in the design and construction of a dam.

The foundation of the dam must be stable under all conditions and capable of carrying the weight of the structure. The dam must impound its reservoir water without undue strain and be safe under all conditions. Its spillways and appurtenant works must be adequately built to withstand the ravages of floodwaters, internal pressures, wear, corrosion, erosion, and stress. The reservoir area must be water-retentive and free from the possibilities of dangerous slides.

Nothing in the Department rules on dam safety shall be construed to relieve an owner or operator of a dam or reservoir of the legal duties, obligations, or liabilities incident to ownership or operation, states Davis.

Pesticide Workshop Scheduled In Vernon

VERNON--A three day commercial and noncomercial pesticide applicator training workshop will be held January 17, 18 and 19 at the Chillicothe-Vernon Research and Extension Center, according to Emory P. Boring, Area Extension entomologist.

The first day session will cover general pest control, weed and brush control and forest pest control. It will start at 8:15 a.m. with a lunch break at 12:15 p.m. The afternoon session will start at 1:45 p.m. continuing until 6:15 p.m. and end at 9:30 p.m., Boring says.

January 18, field crop pests, vegetable and fruit crop pests and predatory animal control will be discussed. This session will begin at 8:30 a.m., break for lunch at 11:45 a.m. and begin again for the afternoon session at 1:00 p.m. The day's activities will end at 6:00 p.m., Boring continued.

On January 19, farm storage pest control, fumigation and soil fumigation, ornamental and turf pest control, seed treatment and right-of-way pest control will be discussed. The day's activities will begin at 8:30 a.m. with a lunch break at 12:00 noon. The afternoon session will begin at 1:00 p.m. and end at 5:30 p.m., Boring stated.

Tests on the different parts of the workshop will be held on each of the three days, Boring further said.

Those interested in attending the workshop should preregister by contacting Emory P. Boring, III, Box 2159, Vernon Texas 76384 or call 817-552-9941.

Assisting Boring with the three day workshop will be Dale Lovelace, Area Extension Agronomist and Tommy Welch, Area Range and Brush Control Specialist. Mark Trostle, Texas Department of Agriculture, will administer the tests.

Public Hearing On Grants Set In Austin

Several revisions in the federal grants program for construction of municipal sewage treatment facilities will be explained and discussed at a public hearing on Jan. 20 in Austin according to an announcement by the Texas Department of Water Resources. The hearing will be held in room 118 of the Stephen F. Austin Building, 1700 N. Congress beginning at 9 a.m.

Of particular interest to cities and town which have made application for grants is a instituted factor which will give points to cities for the period of time that they have been on the construction grant priority rating list.

Also to be discussed is an aspect which provides for the evaluation of the efficiency of the operation and maintenance practices for wastewater treatment facilities.

Two classes for grant applications have been retained, Class One for cities of more than 2,500 population and Class Two for smaller entities.

Other proposed revisions in the grants program also are to be discussed at the hearing. TWDR officials have expressed the hope that changes which are proposed will serve to provide funding to municipalities in a more equitable manner.

Persons who have an interest in the construction grants program are encouraged to attend the January 20 hearing to familiarize themselves with the proposed revisions. Those wishing to make statements but who are unable to attend the hearing should address their comments to Rebecca S. Motal, General Counsel's Office, Texas Department of Water Resources, P.O. Box 13087, Austin, Texas 78711.

Lions Club News

By Z.I. Smith

Lion President James Patterson was on vacation trip to Florida so First Vice President Bill Baker presided at Wednesday's meeting. Lion Baker reported on the breakfast meeting of the officers and directors. Also, Lion Baker asked each member to consider and then make a list of projects that the club could work together on to improve the community or help the community, some need that has not been fulfilled. Please turn these in to Vice President Baker.

Lion Jimmy Lynn had his son Jimmy as his guest. Since there was no program, the meeting dismissed early.

FROM CALIFORNIA

Mrs. Olene Williams of Imperial California, and her daughter and her husband, Mr. and Mrs. Joe Loper and Joe Allen of Westmoreland, California, visited during the holiday season with Mr. and Mrs. Bud Carver and Mr. and Mrs. Roy Carver.

drive friendly
Texas Office of Traffic Safety

RETURNS TO CALIFORNIA

Paul E. Benedict returned to his home in Concord, California, by plane Friday of last week after a three month visit with his mother, Mrs. Grady Benedict, and his sister and her family, the Buddy Angles.

Paul came in October to care for his mother as she recuperated from a broken hip.

VISIT HERE

Mrs. J.W. McMahan of Kress and her daughter, Jo Faye Brooks of Seattle, Washington, visited over the weekend with her sister, Mrs. Lavina Reid.

VISIT SISTER

Mr. and Mrs. Neal Logan visited her sister, Mrs. R.L. Clinton in Cisco, Wednesday of last week.

KC Colored News-Events

SERVICES OF THE CHURCH OF GOD IN CHRIST

Services were held during the week.

Sunday School had a fair attendance with Supt. Smith in charge.

Mother Sanders of Munday visited with us Sunday morning and brought the lesson for the morning service. She taught us from Acts 3.

On Sunday evening a part of us attended a meeting at the Church of God in Christ Mission in Haskell. Supt. Bennett preached a great message over there from Matthew 3: 10, 11, Isaiah 6: 1, 7 and Ephesians 5: 25, 27.

FAMOUS FARMER

A farm background has often been the precursor to fame for many celebrities, but few have kept up an interest in agriculture throughout their lives. One outstanding exception has been Tennessee Ernie Ford, noted country and gospel singer and personality.

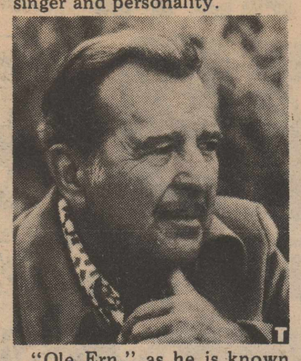

"Ole Ern," as he is known to millions, grew up working on a truck farm in the Great Smoky Mountains of Tennessee. It was a hard life during the Depression days but one that filled his early years with experiences common to folks from Maine to California. Plowing, hoeing, calving and harvesting was a routine followed annually, and though the tools have changed since then, the work hasn't, he says.

Ernie still has his hand in agriculture. He is a spokesman for Stauffer Chemical Company and over the last decade, has been closely associated with Eagle Banner Ranches, operating as many as six cattle ranches from Missouri west to Oregon. The old pea-picker can be found in the fall bulldogging, tagging, castrating and branding along with the other buckaroos in the beef business.

"I've been interested in farming since my childhood back in Tennessee," Ford comments, "and today, that interest in agriculture is just as strong. The American farmer is the backbone of this country. The association with the land is a fundamental principle of the American system, and I'm proud to be a part of it."

VISIT HERE

Mr. and Mrs. Randy Stephens, students at Southwestern College in Weatherford, Oklahoma, visited Tuesday night of last week in the home of his grandmother, Mrs. Ozelle Stephens. While in Knox City, they also visited with the Jerry Guinns and Mrs. J.W. Tankersley.

Belinda and Randy also visited in Farmington, New Mexico, with his parents, the Wyndoll Stephens, in Jal, New Mexico, with her parents, Mr. and Mrs. Mobbs, and in Lubbock.

KNOX CITY-O'BRIEN CONSOL. INDEPENDENT SCHOOL DISTRICT
BALANCE SHEET
AUGUST 31, 1977

	Haskell-Knox Consortium	General Operating Fund	Interest and Sinking Fund
ASSETS AND OTHER DEBITS			
Cash:			
Cash in bank	$22,865.42	$ 36,414.61	$ 11,823.33
Certificates of deposit	-0-	51,541.53	38,435.61
Total cash and temporary investments	$22,865.42	$ 87,956.14	$ 50,258.94
Receivables:			
Property taxes-delinquent	$ -0-	$ 29,806.31	$ 5,835.86
Allowance for uncollected taxes	-0-	(8,941.89)	(1,750.76)
Sundry receivables	-0-	329.10	165.58
Total receivables	$ -0-	$ 21,193.52	$ 4,250.68
Land, buildings, furniture and equipment:			
Land and buildings	$ -0-	$ 755,832.92	$ -0-
Vehicles, furniture and equipment	-0-	238,434.98	-0-
Total fixed assets	$ -0-	$ 994,267.90	$ -0-
Other debits:			
Amounts to be provided for payment of bond Principal	$ -0-	$ -0-	$248,715.57
Amounts to be provided for payment of short-term loans	-0-	12,000.00	-0-
Total other debits	$ -0-	$ 12,000.00	$248,715.57
Total assets and other debits	$22,865.42	$1,115,417.56	$303,225.19

KNOX CITY-O'BRIEN CONSOL. INDEPENDENT SCHOOL DISTRICT
BALANCE SHEET
AUGUST 31, 1977

	Haskell-Knox Consortium	General Operating Fund	Interest and Sinking Fund
LIABILITIES, FUND BALANCES, RESERVES			
LIABILITIES			
Current payables:			
Accounts payable	$ 205.92	$ 6,460.02	$ -0-
Loans payable	-0-	12,000.00	-0-
Bonds payable-current	-0-	-0-	33,618.90
Total current payables	$ 205.92	$ 18,460.02	$ 33,618.90
Bonded debts:			
Bonds payable	$ -0-	$ -0-	$215,096.67
Total liabilities	$ 205.92	$ 18,460.02	$248,715.57
FUND BALANCE AND RESERVES			
Fund balances	$22,659.50	$ 102,689.64	$ 54,509.62
Invested reserves			
Reserve for investment in general fixed assets	$ -0-	$ 994,267.90	$ -0-
Total fund balances and reserves	$22,659.50	$1,096,957.54	$ 54,509.62
Total liabilities, fund balances, reserves	$22,865.42	$1,115,417.56	$303,225.19

KNOX CITY-O'BRIEN CONSOL. INDEPENDENT SCHOOL DISTRICT
ANALYSIS OF CHANGES IN RESERVES AND FUND BALANCES
FOR YEAR ENDED AUGUST 31, 1977

	Haskell-Knox Consortium	General Operating Fund	Interest and Sinking Fund
Balance, September 1, 1976	$ 18,640.18	$1,076,659.42	$52,473.17
Revenue	$435,555.33	$ 704,928.35	$35,639.14
Expenditures	431,536.01	708,882.55	37,352.69
Net revenue (expenditure)	$ 4,019.32	($ 3,954.20)	($ 1,713.55)
Other changes			
Adjustment of prior year expense	$ -0-	$ -0-	$ 3,750.00
Addition of fixed assets	-0-	24,252.32	-0-
Net other changes	$ -0-	$ 24,252.32	$ 3,750.00
Balance, August 31, 1977	$ 22,659.50	$1,096,957.54	$54,509.62

A NEW YEAR'S WISH FOR YOUR BETTER HEALTH

Now is the time to think about 1978 and make your plans to enjoy it more. May we suggest that you make this your No. 1 resolution?

Resolve—that you will seek the professional advice of your physician whenever any pains or aches persist. If you do, the odds are that our sincere wish for a HAPPY NEW YEAR for you will come true. For good health and happiness usually go together.

"A GREAT MANY PEOPLE ENTRUST US with their prescriptions, health needs and other pharmacy products. We consider this trust a privilege and a duty. May we be your personal family pharmacy?"

H-M JONES PHARMACY, INC.
PHONE 658-3215 KNOX CITY, TEXAS

FIRST FEDERAL SAVINGS AND LOAN ASSOCIATION OF STAMFORD

Is Proud To Announce The Following Promotions

WHYNAMA ROSE
Asst. V.P. & Secretary

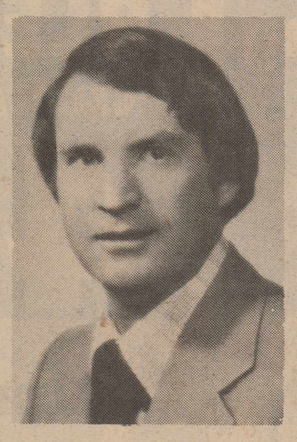

TONY DROMGOOLE
Asst. V.P. — Loans

PATTI TIPTON
Asst. V.P. — Savings

JUDY DETAMORE
Asst. Sec. — Bookkeeping

LAURA REBER
Asst. Sec. — Computer Operations

ESSIE HALL
Asst. Sec. — Loans

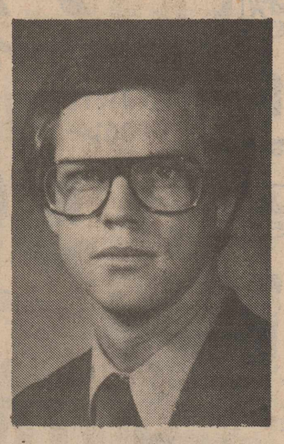

CRAIG HATERIUS
Loan Officer

Home Office:
122 W. McHarg
P. O. Box 511
Stamford, Texas 79553

Branch Office:
Nov. 3 Avenue D
P. O. Box 444
Haskell, Texas 79521
Phone 864-3179

Division Office:
Quanah Federal Savings and Loan
313 South Main St.
Quanah, Texas 79252

M SYSTEM Your FRIENDLY SUPER MARKETS

Knox City

FANTASTIC... FOOD DISCOUNTS ...EVERY DAY!

WE GLADLY ACCEPT FOOD STAMPS!!

DOUBLE S & H GREEN STAMPS WEDNESDAYS With The Purchase Of $2.50 Or More

SPECIALS GOOD THUR., FRI., SAT., Jan. 12-13-14

Morton FROZEN **DINNERS** ASST. KINDS—EA. **39¢**

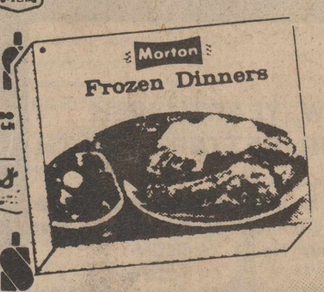

Bring Home The "Harvest" Your choice of two stoneware patterns Mountain Flower or Valley Fruits

This Week's Feature

Cereal Bowl

BONUS VALUE THIS WEEK 9" Vegetable Dish $5.99 SALE $1.00

Only **69¢** w/EACH $3.00 GROCERY PURCHASE

RIGHT RESERVED TO LIMIT

T-BONE STEAKS lb. **$1.69**

HUNT'S **Peaches** 2½ Can **49¢**

GIANT BOX $1.29

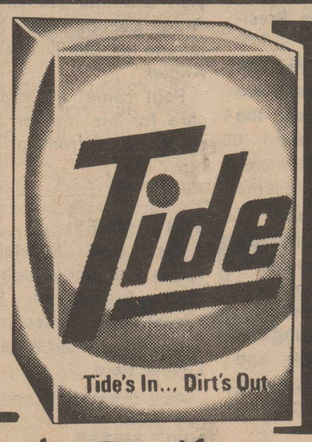

FRESH **CALF LIVER** lb. **59¢**

SIRLOIN STEAK LB. **$1.49**

Rainbow Sliced Hamburger Dill **PICKLES** 32-OZ. JAR **69¢**

Shurfine Toilet **TISSUE** 4 Roll Pkg. **59¢**

SHURFINE CUT **GREEN BEANS** 4 303 CANS **$1.**

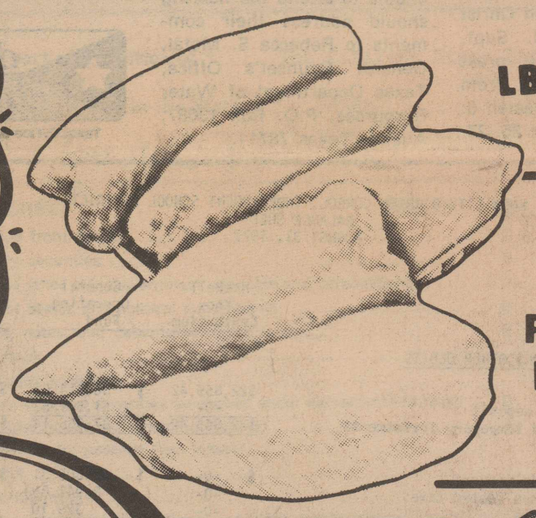

BREASTS Fresh Fryer LB. **79¢**

SHURFINE **Shortening** 3-LB. CAN **99¢**

SHURFINE **BLEACH** GAL. PLASTIC JUG **48¢**

Shur Fine **COFFEE** 1-Lb. Can **$2.99**

SPARE RIBS FRESH LB. **$1.09**

Bic Lighters EACH **79¢**

CONTAC COLD **Capsules** 10-CT. PKG. **$1.29**

Rubbing Alcohol PINT **29¢**

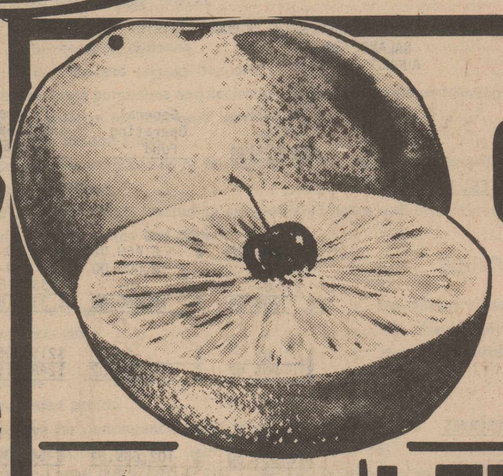

TEXAS RUBY RED **GRAPEFRUIT** 5-LB. BAG **59¢**

BIRDSEYE COOL **WHIP** 9-OZ. CTN. **59¢**

KLEENEX FACIAL **Tissue** 200-CT. BOX **59¢**

DETERGENT VEL LIQUID 22-OZ. **69¢**

RED OR WHITE **GRAPES** lb. **49¢**

LETTUCE 3 Large Heads **$1.**

Contadina **TOMATO SAUCE** 6 8-oz. Cans **$1.00**

Shurfresh **Sweet MILK** Gallon Plastic Jug **$1.79**

Lipton **Instant TEA** 3-oz. Jar **$1.69**

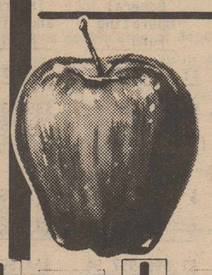

Red Delicious **APPLES** 3-LB. BAG **89¢**

Purple Top **Turnips** LB. **19¢**