

The Olton Enterprise

Published each Thursday at Olton, Texas.

Subscription rates: \$3.00 per year in Lamb and neighboring counties; \$5.00 per year elsewhere.



BILL TURNER PUBLISHER
AMY TURNER NEWS EDITOR
KAY CHERRY SOCIETY EDITOR
MAENETTE HOUSTON OPERATOR
DUANE WHITELEY COMPOSITOR
LANA HAIR PASTE-UP
GENEVA CURRY PASTE-UP

Entered as second class matter at the post office at Olton, Texas, under the act of Congress, March 3, 1897.

Any erroneous reflection upon the character, firm or corporation which may appear in the columns of The Olton Enterprise, will be gladly corrected upon being brought to the attention of the publisher.

EDITORIALS

Cookies And Bulldozers

What does a high school girl baking cookies in a home economics class have in common with a burly bulldozer operator working on a state highway?

Chances are that both are beneficiaries of a federal grant-in-aid, according to the Chamber of Commerce of the United States. Home economics vocational education and highway construction are two of some 45 federal grant-in-aid programs. Under these programs, the federal government contributes funds to state and local governments. The cost of these programs to federal taxpayers; a whopping \$7.3 billion a year, one sixth of all non-defense spending by the federal government.

Now the Administration is seeking an

increase in the limit of the national debt. What about looking for ways to cut unnecessary expenditures?

For example, how about Congress passing a law making grant-in-aid programs subject to periodical review and justification? Legislation to this effect has been introduced.

Unless programs are reviewed regularly, how can we know if they are still worth their cost? (Some have endured for decades.)

Termination of outmoded grant-in-aid programs would contribute toward balancing the budget, keeping taxes from rising, and checking inflation.

Quite A Picture

In 1960 there were 2,254 human lives battered, smashed, torn and strewn upon Texas streets and highways. This is comparable to wiping out a town slightly larger than Olton.

Another 127,980 were sent to doctors and hospitals, some of these injured or maimed for life. Some 400,000 automobiles were damaged or demolished. Our economic loss came to an astounding figure of \$350,022,500. Our liability and collision insurance premiums came to a sum in excess of two hundred and thirty million dollars.

If the 2,254 dead traffic victims were stacked in a pile, the dimensions would be about 2 1/2 miles in length, 3/4 of a mile in width and 4/10 of a mile in height. The dimensions for the 127,980 injured would be 139 miles in length, 41 miles in width and 20 miles in height. The dimensions of the some 400,000 damaged or demolished vehicles would be 1,330 miles in length, 500 miles in width and 379 miles in height.

Now for a descriptive look at the three hundred and fifty million dollars cost of

the traffic accidents. The playing area of a football field measures 300 feet by 160 feet, or 48,000 square feet. United States currency measures about 2 5/8 inches by 6 1/8 inches. If a football field was completely covered with one dollar bills, then a layer of two dollar bills, then a layer of five dollar bills, then a layer of ten dollar bills, then a layer of twenty dollar bills, then a layer of fifty dollar bills, then a layer of one hundred dollar bills, then a layer of five hundred dollar bills and on top of these eight layers of paper money, dump 1,595 tons of silver dollars, this would represent the economic loss we suffered in Texas for the year 1960.

The three hundred and fifty million dollars would have bought 10,000 homes at \$20,000 each; 10,000 refrigerators at \$400 each; 10,000 cooking ranges at \$350 each; 10,000 TV sets at \$350 each; 10,000 dishwashers at \$300 each; 10,000 automobiles at \$3,000 each; 10,000 central air conditioning units at \$1,400 each and furnish the head of each of the 10,000 households with a bank account of \$9,202.

thru our Lions Club to rejuvenate "I Am An American Citizen" Observation Day. Sincerely, J. T. Jones Goldthwaite, Texas

Dear Sir: Your editorial was brought to my attention and I was highly impressed. It sounded like you were thinking out-loud and it was some good thinking. Whether you approve or disapprove of the entire John Birch program makes little difference to me. What impressed me was the fact that you were thinking for yourself and stating your own opinions and stand.

I have been a member of JOHN BIRCH for quite some time and don't mind telling the world-which I do. I support quite a few of the Anti-communist organizations and my ideas and stand is about the same as theirs although I think we all think and read enough to know what is right and what is wrong without being told.

I read a great many newspapers such as the New York Times, Daily Worker, Washington Post, Denver Post, Tulsa Herald, Wall Street Journal, Amarillo, Lubbock, and a few others. It is not hard to trace the words and editorials from Pravda and the Worker down to the N.Y. Times and Washington Post and then to the Tulsa Herald. The editorials written seem to come right down using the same words such as "Birchite", "Extremist, etc. When I go through some of the smaller newspapers such as yours I find it to usually be original thinking and sincere opinions. I suppose that if the smaller newspapers were allowed to prevail the thinking of America would be quite changed.

I do know that the battle is not just between Capitalism and communism, free enterprise and socialism, and all that we are told. The real battle is being fought between Christianity, morality, truth, and all that we think are good things and a One World religion based on all that is opposite such as a religion with the devil as head. Our people seem very confused by the use of words such as: Peace in communist talk means "non-resistance to communism". Right to them is "what is right for the party". Our people want to make themselves believe that coexistence with communism is possible. If it were possible to coexist it would not be communism at all. That is like talking about red hot snow.

When meeting Anti-communists you will find that they differ greatly. Some will think that one phase is important while another will think something else is of much greater importance. Personally, I believe that if we can hold on to our Churches and strengthen them and raise the morals and thinking of America we will win. I have studied the fall of Czechoslovakia and am convinced that America will fall the same way unless we change things right now. Czechoslovakia fell without a shot being fired. The infiltration worked perfectly so that it only took a few hours when the time came. Their country was more like our country than any nation I can think of at that time. The people are beginning to think and care and wonder. I'm not trying to recruit you to JOHN BIRCH - I am more interested in hearing you think out-loud. That may save our nation.

Sincerely, Ken Kenneer Lubbock

Truitt Sides Announces County Judge Candidacy



TRUITT SIDES

Truitt Sides of Olton, who has served successfully as a businessman, farmer and teacher since he moved to Lamb County in 1938, has authorized The Olton Enterprise to announce his candidacy for county judge.

In making the announcement, subject to the action of the Democratic Primary of May 5, Sides said:

"I realize that the office of county judge is something that requires complete devotion to duty and full time on the job. I have my business interests in such order that I can pledge my full time to this office." Sides, 48, came to Lamb County 24 years ago after graduating from Texas Tech. He taught vocational agriculture at Olton High School seven years and then went into the implement business, which he operated until 1950.

He began farming in the mid-forties, and after he sold the implement business, increased his farming operations.

Sides now has an interest in an auto dealership in Olton and is a director of Olton State Bank.

He has maintained a high interest in young people through the years, and served as scoutmaster three years.

Sides, who regards himself a conservative Democrat, has been a member of the county Democratic executive committee and Olton precinct chairman the past 14 years.

He and his wife, Euna, have three children, a son, Danny Lee, 10, and two married daughters, Mrs. Bill Walden of Olton and Mrs. Danny Smith of Springlake.

Sides long has been active in community work in Olton. Elected Olton's "Citizen of the Year" in 1960, he has been Lions Club president twice, served on the school board 12

Jay Rainey's Have Baby Girl

Mr. and Mrs. Jay Rainey became the parents of a baby girl born Friday, Jan. 19 at 1:10 a.m. in the St. Mary's Hospital in Lubbock.

The baby weighed six pounds and eight ounces. They named her Windy Gayle. The Rainey's have one other child, Misty Ann, age 4.

Maternal grandparents are Mr. and Mrs. Ed Hamilton of Tahoka. Paternal grandparents are Mr. and Mrs. Frank Rainey of Lubbock.

Pete Timmons Have Baby Boy

Mr. and Mrs. Pete Timmons became the parents of a baby boy Saturday morning, Jan. 27 at 8:06 a.m. in the West Texas Hospital in Lubbock.

Their new son weighed ten pounds and one and a half ounces. They named him Stephen Kyle. He is the Timmons' first child.

Maternal grandparents are Mr. and Mrs. Joe Roberts of Olton and paternal grandmother is Mrs. Sue Timmons of Meadow.

Dear Sir: I want to tell you how much I appreciate the Award given me the other evening at the F.H.A. banquet. I feel unworthy, yet Thank You so much for choosing me. I shall try to become a good Homemaker. Sincerely, Rea Horn

Bible Class Meeting Held

Ladies Bible Class No. 2 met Wednesday morning in the Main Street Church of Christ, Mrs. I.B. Holt taught the class on "You Can Be Beautiful-- Spiritually."

Present were Mmes. Deryl Machen, Willie Green, Jack Phares, Alfred White, Melvin Hines, George Kidd, Billy Guy Thomas, John Clark, Harold Cartwright, Robert Nickerson, Ed Thompson, Tommie Scott, Bob Williams, Bub Holt, Bill Smith, D.M. Granbery, Lonnie Smith, I.B. Holt, Arno Hall and Miss Helen Locke.

VISIT IN LUBBOCK

Bro. and Mrs. Alfred White visited in Lubbock Tuesday with A.J. Carruth, who has been ill, and is staying with his daughter there.

BACK TO COLLEGE Kenneth Prestridge, son of Mr. and Mrs. Barton Prestridge, returned to Texas Tech Monday after being home for the change of semesters.

WSCS Meeting Held Monday

The Womens Society of Christian Service met Monday, Jan. 29 at 9:30 a.m. in the Olton First Methodist Church. They studied the topic of Latin America.

Mrs. Owen Norfleet had the program, assisted by Mrs. Leo Ross Bryant and Mrs. Earl Robertson.

Present were Mmes. Owen Norfleet, Leo Ross Bryant, G.T. Sides, J.C. Brown, J.B. Williams, Jim Gregory, Bill Collins and Earl Robertson.

Next meeting of the WSCS will be Monday, Feb. 5 at 9:30 a.m. in the Methodist Church. It will be a business meeting.

The Last Twist!



Yes, we are twisting out the old to make room for our new Jantzen & Bobbie Brooks Sportswear

We have drastically reduced our winter wear prices. Come in and select yours starting Friday, Feb. 2.

ONE GROUP OF SWEATERS Valued to \$9.98.....	\$2.98
ONE GROUP OF SWEATERS Valued to \$16.98.....	\$4.98
ONE RACK LADIES CAR COATS Valued to \$18.95.....	\$7.49
ONE RACK BOYS & GIRLS CAR COATS Valued to \$10.95.....	\$4.98
ONE RACK PANTS, SKIRTS, JACKETS AND DRESSES Valued to \$14.98.....	\$2.98
ONE RACK SKIRTS, PANTS AND 2 PC. ENSEMBLES Values to \$19.95.....	\$7.49
ONE COUNTER LADIES & GIRLS SHOES Values to \$8.95.....	\$1.98
ONE COUNTER MENS, BOYS SHOES Values to \$12.95.....	\$4.98

LOOK IN ON OUR \$1.00 WINDOW

WHITTINGTON'S, INC. MAIN STREET---OLTON

Letters To The Editor

Dear Editor Turner: Our Olton Enterprise has to make the rounds before I read it. Each of the girls feel that they must know what friends

there are doing, thus I just spread it out and read "Spouting Off" first and want to say you have expressed my feelings exactly. I am not critical of

"Birchers" because I do not know what they stand for; I am more or less conservative but am not "An Aginster". I am 100% American and my friends of that town and area welcome opportunities of being for right principals. I have the opportunity of leading a move

Like to Save Time?

GAS

... Clothes Drying makes short work of your laundering routine

Dependable Gas gets you through the tedious task of drying clothes -- in a hurry! Gas is faster because there's no warm-up waiting. Turn it on and it's ON ... at peak efficiency immediately.

And gentle Gas drying is completely safe for even your daintiest synthetic fabrics. You'll add many bonus minutes to your days (and save up to \$24.96 a year in operating costs) by having an appliance dealer install a Gas dryer in your home, right away.

fuel for a growing empire **Pioneer Natural Gas Company**

CLEAN SWEEP SALE

Friday-Saturday-Monday

One Table Boys' Shirts	50¢ each
One Group PIXIES	pair \$2.00
Rob Roy Longsleeve SHIRTS	1/3 off
All Boys & Girls Sweaters	1/2 Price
Children's Corduroy Coveralls	1/2 Price
Sizes 1-14-Girls Dresses	1/2 Price
See Our Table of Miscellaneous Items	1/2 PRICE

ALL SALES CASH, NO REFUND OR EXCHANGES

NORTHSIDE GIFT

Main St. Olton

News Of Interest To Women

Adams Host Dinner

Mr. and Mrs. Frank Adams and daughter, Frankie, entertained in their home Sunday with a birthday dinner honoring three of Mrs. Adams' sisters and a brother-in-law.

The honored guests were Mrs. Alvin Hysinger, Mrs. W.T. Ross of Flomot and Mr. and Mrs. Jack Murphy of Andrews. Out-of-town guests were Mr. and Mrs. Jack Murphy, Mary Beth and Raynell of Andrews; Mr. and Mrs. John H. Kenner and Timothy of Midland and Mr. and Mrs. W.T. Ross of Flomot.

Other guests were Mr. and Mrs. Alvin Hysinger, Mr. and Mrs. Joe Hysinger, Vicki, Renee and Jody, Mr. and Mrs. Hoyte Paschal, Mr. and Mrs. Mal Bagley, Mr. and Mrs. Joe Ed Carson, Danny and Sharla, Mr. and Mrs. J.L. Carson, Jr., Carolyn and Jan and the host and hostess, Mr. and Mrs. Adams and Frankie.

Mr. and Mrs. Jerrell Young of Halfway also called during the afternoon.

Shower Fetes Mrs. Hull

A linen shower for Mrs. Lyman Hull, the former Peggy Sluder, was given in the Fellowship Hall of the Cumberland Presbyterian Church.

Thirteen guests were present. The ladies of the church were hostesses.

The table was centered with a milk glass arrangement with flowers in it. Coffee and cookies were served.

Ladies' Bible Class Meets

Ladies Bible Class No. 1 met Wednesday morning at 10 in the Main Street Church of Christ. Alfred White, minister, taught from Matthew 27.

Present were Mmes. J.C. Dear, Lem Roberson, R.A. Lewis, C.T. Hulsey, G.F. Parker, C.M. Owen, Elmo Bryant,

W.H. Leathers, J.H. Capehart, W.B. Rose, W.L. Thomas, J.A. Hall, M.L. Armstrong, Iva Lobaugh, M.R. Cavett, Fred Hicks, T. Combest, A.T. Couch, A.Z. McKinzie, Paul Burrus, R.L. Chitwood, Jim Johnson, J.A. Stiles, Doyle Davis and G.W. Locke.

Mrs. Steele Is Honored

A get acquainted coffee honoring Mrs. Betty Steele was held Friday morning from 9:30 to 11 in the Louis Botkin home. Mrs. Botkin received approximately 25 guests.

The serving table was decorated with a Valentine theme. Coffee, rolls, mints and nuts were served to the guests.

Louisa Dennis Circle Meets

The Louisa Dennis Circle met Wednesday, Jan. 24 at 9:30 a.m. in the Olton First Methodist Church. Program subject was "Women of the Bible."

Mrs. Alva J. Spain led the devotional. The program was brought by Mrs. Don Spain.

Present were Mmes. Relta Snider, Sue Clark, Doris Jones, Shirley Bryan, Margaret Parsons, Margie Coen, Carol Latimer, Peggy DePrang and Norma Walden.

Their next meeting will be Wednesday, Feb. 14 at 9:30 a.m. in the Methodist Church.

Mrs. Coffman To Be Honored

A stork shower honoring Mrs. Richard Coffman will be given in the Church of God parsonage at 5th and B Tuesday, Feb. 8 at 2:30 p.m.

The Church of God is host to the shower. Everyone is invited to attend.

VISIT IN LEVELLAND

Mr. and Mrs. J.L. Carson, Jr. and Mr. and Mrs. Raymon Carson visited in Levelland last week with their sister, Mr. and Mrs. A.H. Bilbrey.



MRS. TERRY PATCHIN

Smith-Patchin Vows Read At Canyon

The Joseph A. Hill Chapel in Canyon was the scene Friday, Jan. 19 for the wedding of Miss Dorothy Nell Smith and Terry Richard Patchin. Rev. T.L. Pond read the double ring ceremony.

Parents of the bride are Mr. and Mrs. K.F. Smith of Hale Center and parents of the groom are Mr. and Mrs. M.R. Patchin of Borger.

Escorted and given in marriage by her father, the bride wore a gown of delustered satin and French lace styled with elbow length sleeves and a Queen Ann collar. A chapel length train flowed from a large bow in the back.

She carried a white orchid

atop a traditional white bridal Bible. She also wore a diamond necklace belonging to her great grandmother.

Mrs. Mead Humphery provided a prelude of nuptial selections on the organ. She also accompanied Bob Alfred as he sang "I Love Thee", "Pledging My Love" and "The Wedding Prayer." He also read the poem "How Do I Love Thee."

Baskets of white mums and candelabras accented with English Ivy decorated the chapel. The aisles were marked with candles decorated with English Ivy.

Maid-of-honor was Miss Joyce Ricketts of Canyon. Bridesmaid was Miss Margaret

Mrs. Hull Is Honored

A nuptial shower honoring Mrs. Lyman Hull, the former Peggy Sluder, was held in the home of Mrs. J.L. Carson, Sr., Friday, Jan. 26 from 9:30 to 11 a.m.

Mrs. Lec Carson registered the guests and Mrs. Lennon Young registered the gifts. Twenty five guests called and 58 gifts were received.

The serving table was cov-

Burrus of Hereford. Both are students at West Texas State College in Canyon. The wore identical white satin sheaths with long sleeves, scoop necklines and bouffant overskirts. They wore white fur headpieces and carried white fur muffs decorated with English Ivy.

Pat Ashton of Lockney and Linda Mallow of Plainview lighted the candles. Bill Smith, nephew of the bride, was the ring bearer.

Frank Castleberry of Borger served as best man. Ushers were Mike Connelly of Borger and Larry Black of Canyon.

For her daughter's wedding, Mrs. Smith chose a pink lace sheath with matching accessories. Mrs. Patchin wore a beige dress. Both mothers had white carnation corsages.

The reception was held in the Hudspeth Hall Lounge. Cathy Morris of Canyon served the cake, Mrs. Lennon Young of Olton served the punch. Others in the houseparty were Mrs. Nedra Davis, Mrs. Lon Fanning, Mrs. B.E. Ricketts and Mrs. Milton Morris.

Out-of-town guests were Mr. and Mrs. R.F. Schuffler, grandparents of the bridegroom, of Denver, Colo.

Gold accessories complimented the bride's white wool traveling suit. It featured a white fur collar and she wore a white fur hat.

The couple are at home at 117 28th street in Canyon where both are Seniors at West Texas State College.

The bride is a 1959 graduate of Olton High School. She is a member of Delta Zeta, Social Sorority in college.

ered with an eggshell linen hand drawn cloth centered with an arrangement of white rosebuds. Crystal appointments were used.

Hot spiced tea and cinnamon pecan rolls were served the guests.

Special guests were Mrs.

Tom Sluder, mother of the bride; Mrs. Cora Wozencraft, grandmother of the bride; and Mrs. Clyde Jester, aunt of the bride, from Lubbock.

The hostesses presented the honoree with a white carnation corsage. As hostess gift, they presented her with a chrome

mixmaster, a two piece crystal set and a blanket.

Hostesses were Mmes. J.L. Carson, Sr., Jim Kemp, Lec Carson, Tom McGill, Lloyd Graham, D.M. Granbery, Leona Martin, E.J. Moore, Jim Hyatt, Howard Hall, E.C. Jones and Willard Morris.

AMERICAN FOUNDERS LIFE

Don Williams, Agent

CLEAR OUT

Buy and Save Now!

Here's Your Chance To Have One Last Fling At Our Clearance. . . . With Prices Cut Still Further.

Ladies' Sweaters

Reg.	Sale Price
\$6.95	\$3.99
\$11.95	\$6.99
\$12.95	\$7.49
\$13.95	\$7.99
\$14.95	\$8.99

Ladies' Hats

(Fall & Winter)

1/2 price

Girls' Dresses

3-6x
7-14

Reg.	Sale Price
\$6.98	\$3.99
\$7.98	\$4.99
\$8.98	\$5.99

Dress Shirts

All \$3.95 Shirts

Reduced to \$1.99

Boys' Pajamas

Knit and Broadcloth

Reg	Sale Price
\$2.98	\$1.99
\$3.98	\$2.99

Sale Prices Good Friday, Saturday, Monday

KELLEY'S

PARSONS FURNITURE'S

PRICE BUSTERS

SALE STARTS FRIDAY CONTINUES ONE WEEK

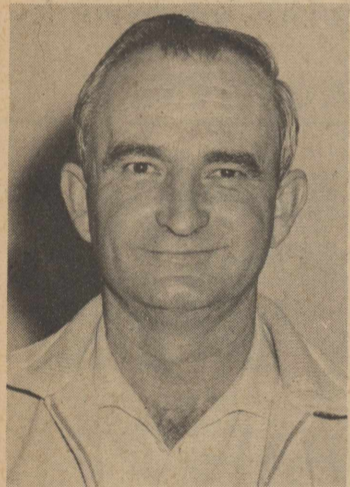

CONNER PARSONS



THELMA PARSONS

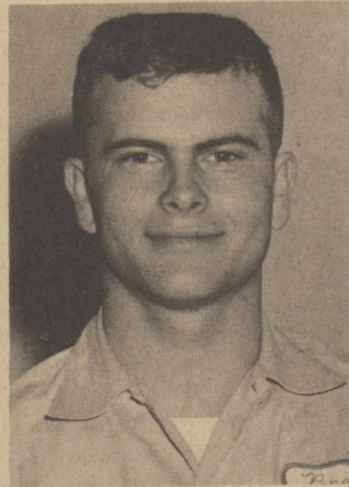

TOMMY GREEN

Conner and Thelma are putting on their first sale following purchase of Percy Parsons' interest last month and they are "shooting the works" in an effort to bring you lowest prices possible on fine quality furniture. See Conner, Thelma or Tommy Green starting Friday and pick up that furniture you've been needing at bargain prices.

Turquoise BUMPER END SOFA \$60
GOLD COUCH \$159.95

Rose Beige-Plastic Arms SOFA BED & ROCKER \$69.50

Limed Oak STUDENT DESK \$15

French Provincial DRESSER & PANEL BED In Solid Cherry \$189.95

One Solid Maple BOOKCASE BED \$49.50

French Provincial-Gold STRAIGHT CHAIR \$24.95

White Plastic BED-A-CHAIR \$75

All Items Plus Tax

Lane-(Slightly Scratched) CEDAR CHESTS \$59.50

Beautiful WALL PLAQUES 1/4 off

Only One SOFA BED Early American \$89.50

One CHAIR \$19.50

Rug Cleaner POWDERENE \$1.50

BATH SETS Assorted Colors 1/4 off

Copper Backed-Double Strength-Plate Glass MIRRORS 10-Year Guarantee 1/4 off

LOTS OF GOOD USED FURNITURE TOO!

PARSONS FURNITURE

"WHERE A HOUSE BECOMES A HOME"

Quilted French Provincial COUCH

Reg. \$489.95

Come Make Us An Offer

We Are Now Your Authorized

DEALER FOR SIMMONS Mattresses, Sleepers & Sofas

All TABLE LAMPS 1/3 off

Gold ROCKING LOVE SEAT Hardrock Maple Arms Reg. \$169.50 \$119.50

Fireplace Equipment 1/3 off

FIRST ANNUAL CITY TOURNAMENT

OLTON WOMAN'S BOWLING ASSOCIATION AT

Olton Bowling Center

Feb. 17-18 And 24-25

Entries Close Feb. 10

Entry Fee- \$3.00 Per Person Per Event
Team Event-\$15.00; Doubles- \$6.00; Singles- \$3.00

HANDICAP

Team 66 2/3 from 800
Doubles 66 2/3 from 340
Singles 66 2/3 from 170

Highest Average as of Jan. 1, 1962 for 15 games or more will be used.

Team Events Feb. 17 & 24 - Doubles & Singles Feb. 18 & 25

Contact

OLTON BOWLING CENTER

or Jolene Givens, Phone 285-2380

Before Feb. 10 To Enter

FINAL WINTER CLEARANCE--STARTS FRIDAY

Dollar Day Sale

CLOSING OUT OUR FALL LINE OF

Ladies' Dresses & Skirts

Buy Now At $\frac{1}{2}$ Price

One Group BOYS & GIRLS

Jackets

Car Coats

Coats

$\frac{1}{2}$ Price

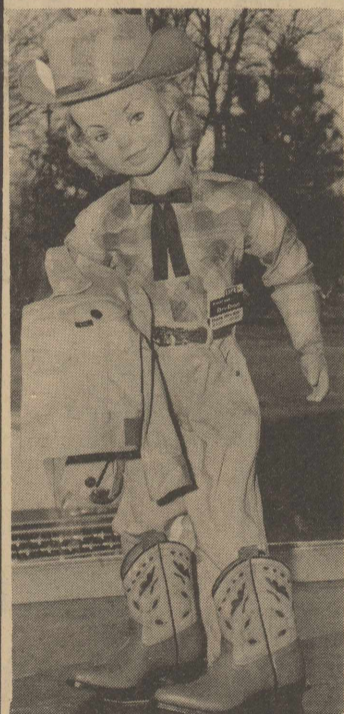

New Shipment

WESTERN WEAR

for Men, Boys And Girls

Hats
Shirts
Pants
Acme Boots

See Them Now!

Cannon

Towels

20" x 37"

3 for \$1

Birdseye

Diapers

Reg. \$2.25

SALE PRICE \$1.89

Wash

Cloths

16 for \$1

One Group

Girls Dresses

SALE PRICE

\$2

One Group

Jackets

$\frac{1}{3}$ off

Men's

STRECHY SOX

3 pr. \$1

Men's & Boy's Dress SWEATERS

$\frac{1}{3}$ off

Ladies

NYLON HOSE

2 pr. \$1

SALE PRICES GOOD FRIDAY-SATURDAY-MONDAY

Dry Goods And Ready To Wear

K - Department Store

"WHERE YOUR ROUND DOLLAR GETS A SQUARE DEAL."

Phone 285-2100

No Refunds

No Exchanges

Production Credit Assn. Sees Good Year For 1962

An excellent outlook for agricultural credit in 1962 for an eight-county area of the High Plains has been forecast by an official of the Plainview Production Credit Association, in a report of 1961 activities of the agricultural credit organization, made this week.

"Credit outlook for 1962 is excellent," Olan Alexander, general manager of the Plainview Production Credit Association, stated. "Our farmers in this area made one of the best crops in history and are in the best financial position they have been in a long time."

Alexander said that most of them are investing profits in land and new equipment and expanding their farming operations. "We are expecting to loan between forty and forty-five million dollars during 1962," Alexander said.

The Plainview Production Credit Association, the nation's largest in loan volume, had one of its brightest years in 1961. Loan volume totalled \$37,000,000, which was then an all-time record for the association.

Number of loans increased from 1,385 in 1960 to 1,589 in 1961. Association stockholders increased from 1,685 in 1960 to 1,742 in 1961.

The association has loaned \$206,912,900 to area farmers

and ranchers in its 28-year history.

The home-owned and operated Plainview Production Credit Association provides short and intermediate-term agricultural credit in Lamb, Parmer, Castro, Swisher, Briscoe, Bailey, Hale and Floyd counties. Alexander pointed out that the \$37,000,000 in loans made by the association in 1961 represents new money put into circulation in the area, providing a healthy boost to the area's economy.

Ample loan funds are available from the nation's commercial money market through the Intermediate Credit Bank in Houston, discount agency for all 36 associations in Texas. "Our association has but one reason for its existence and that is to serve as a dependable agricultural credit source," Alexander explained.

He pointed out that the association's directors, two of whom are members of the loan committee, are farmers and ranchers themselves, are thoroughly familiar with agricultural conditions and problems throughout the area.

"We want to help each of our borrowers make more money in his operation through the application of sound credit practices," he said.

1961 State Cotton Yields Second Highest On Record

The past year wasn't what cotton growers in many Texas counties would classify as a good one, but for the state as a whole, lint yields were the second highest on record, 348 pounds an acre. Thus, low yields in some areas were offset by record yields in others.

Fred Elliott, extension cotton specialist, in his 1961 annual report highlights some of the past year's achievements. He said the 7-Step Cotton Committees, working on all levels, continued to be a major factor in the progress made by the producers of the state's most important crop. Since the program, initiated 16 years ago by the Texas Agricultural Extension Service, has been operating, lint yields have climbed from 134 pounds an acre to 1961's 348 pounds. But perhaps of equal or even more importance have been the changes in production and harvesting, ginning and soil management practices.

The specialist reported that an estimated \$68 million plus was saved last year in harvest costs through the use of machines -- 33,089 stripper harvesters and 4,782 spindle pickers. Harvesting machinery doesn't come cheap, the specialist said, as verified by the expenditure of over 432 million in 1961 alone for new picking and stripping machines.

Growers saved another \$27.7 million in labor costs through the use of 50,605 rotary hoe equipped tractors and chemicals for weed and grass control. Spot-oiling of Johnsongrass was used on approximately a quarter million acres of cotton in 163 counties and spot-spraying of the same pest with water carried chemicals was used on 136,700 acres. Lateral oiling saved up to \$25 an acre on hoe bills and was used on more than 86,000 acres in 75 counties.

Defoliants or desiccants were used on 61,555 farms in 170 counties to prepare cotton for machine harvesting. The use

of moisture meters, a recent introduction, expanded rapidly and 136 were used in 41 counties as an aid in quality improvement.

Last year, county agents in 207 counties assisted producers with all phases of the 7-Step Program. County program building committees were also active in planning county work and emphasis in many counties was placed on the use of cotton burs for soil improvement and to reduce fire hazards. Burs were spread on 17,306 farms in 126 counties. A few years ago burs were commonly burned as waste. A ton of burs contains about \$7.50 worth of plant nutrients and their application has raised lint yields by as much as 25 per cent.

A team of extension specialists -- cotton, entomologist, cotton gin, and at times others -- was used to carry educational information to the counties. The team conducted 157 meetings attended by 13,252 producers. County agents in their follow-up work held almost 2,100 meetings with an attendance of approximately 53,000. County agents and committees also enjoyed the cooperation of newspapers, radio and television stations for get-

ting needed information to producers and supplied them with more than 2,100 stories, 2,250 radio and 39 television programs.

Cotton is still the state's most important crop and the progress made has materially aided the entire economy of Texas, the specialist concluded.

VISIT CAMPBELLS

Mr. and Mrs. I.A. Webb of Lubbock visited in the home of their parents, Mr. and Mrs. T.M. Campbell and Mr. and Mrs. H.C. Webb, over the weekend.

VISIT ELKINS

Visitors in the Gerald Elkins home this weekend were Mrs. Elkin's parents, Mr. and Mrs. C.D. Pierce of Almagordo, N.M., and an aunt and daughter, Mrs. Strass Adkins and Malea of Canyon.

FFA Team Places Fifth

Olton High FFA's livestock judging team placed fifth among about 100 teams participating in a contest at the annual Hereford stock show recently.

Members of the team are Charlie T. Burrus, Robert Struve and Larry Fancher.

Bohner Games Set Tonight

Both boy's and girl's district basketball games between Bohner and Levelland are scheduled here tonight at 7:30.

Bohner will play Crane Saturday night at 7 p.m. at Post. The winner will represent District 2 B in the state meet at Prairieview College.

ATTEND FUNERAL

Mr. and Mrs. Frank Struve and Mrs. Tom Smith attended the funeral of their cousin, Norbert Goebel, 60, at Abernathy Monday afternoon. Goebel died after suffering a heart attack Friday.

VISIT IN ARIZONA

The L.G. Elkins recently spent ten days with their son-in-law, D.W. Stockham Jr. at Tucson, Ariz. Stockham had been in the hospital. He is now at home and reported as improving.

ATTEND CONCERT

Mr. and Mrs. Bob Worley, Mr. and Mrs. Barton Prestridge and Mrs. Leo Ross Bryant attended the All Region Band Concert in Lubbock Saturday, Jan. 20.

FINAL WINTER Clearance

Friday, Saturday & Monday

Girls' Coats

Values to \$29.98

Sizes 1 to Sub 16

\$5.00

One Rack

LADIES DRESSES

$\frac{1}{2}$ Price

Odd Lot Merchandise

Bargain Table

\$1.00

Ladies

WHITE STAG SPORTSWEAR

Good Selection

$\frac{1}{2}$ Price

All Sales Cash--No Exchanges or Refunds

In Olton It's

BIZZELL'S

CONSERVE OUR SOIL



PRESERVE AMERICA'S WEALTH!

All of us----cotton farmer, city dwellers and those in the cotton trade---have been greatly blessed in the rich, fertile soil that covers this area. And all of us have a responsibility and obligation to make sure that the generations to follow us will be equally blessed with abundant harvests every year. We can all do our part to make sure the land of the free will always be the land of plenty! Good conservation practices are the key to making cotton a success all the way from the field to the consumer.

PLAINVIEW Co-OP COMPRESS

Box 1249

(Two Miles East of Plainview)

Plainview, Texas

Printed in:

BOSTON, LOS ANGELES LONDON

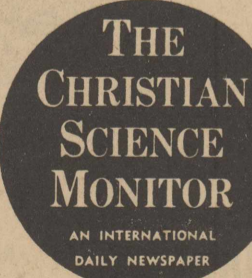

Interesting

Accurate

Complete

International News Coverage

The Christian Science Monitor One Norway St., Boston 15, Mass.

Send your newspaper for the time checked. Enclosed find my check or money order. 1 year \$22. 6 months \$11 3 months \$5.50

Name

Address

City

Zone

State

Springlake News

(DELAYED FROM JAN. 25)

Mrs. Tull Palvado left last Sunday with their son Jerry of Amarillo who had heart surgery at Dallas last week.

Rev. and Mrs. Milton Baldwin left Sunday at noon for Dallas to attend the Texas Baptist Evangelism Conference Monday through Wednesday. Everett and Jimmy also accompanied their parents to Dallas.

Patty Dennis of Austin visited Friday at school with her cousin, Brenda Clayton.

Mrs. Lula Brock was dismissed Friday from the Amherst Hospital. She was not a patient in the Muleshoe Hospital as reported last week. She was admitted with an ear infection.

The G.A.'s "Kans for Kids" campaign closed Wednesday. The cans and a gift of money will be sent to the Beeville Children's Home at Beeville this weekend.

The January Bible Study Course at the Baptist Church closed Friday night.

Mrs. Ruth Roebuck left Friday for Red Springs to be with her brother who is ill.

Mrs. Leta Kelly and daughters, Beverly and Billye Kay moved Monday to Earth where they will make their home.

Mr. and Mrs. James Washington and Jamie and Mr. and Mrs. John Bridges and boys attended the Rodeo at Amarillo Sunday.

Mrs. Ann Vincent and Billy Dan and Mrs. Betty Monette, both of Muleshoe, visited Sunday afternoon in the home of their sister and family, Mr. and Mrs. Arnold Washington.

Mr. and Mrs. Denny Barnett and children left Friday to spend a week in the Valley.

Rev. Milton Baldwin spoke at Muleshoe and Plainview Wednesday. He also showed films and slides from his trip to the Holy Land.

Mr. and Mrs. Jim Winder, Charles and Ranay moved Thursday into their new three bedroom brick home south of town.

Mrs. Pauline Hucks was in Lubbock Friday to pick up Lonnie from school so he can spend the weekend at home. She takes him back each Monday.

Mr. and Mrs. Bill Watson and Donna of Plainview visited with Mr. and Mrs. Arnold Washington Wednesday. They also attended the Gilmore funeral.

Jess Matlock has been on the sick list.

Mrs. Betty Matlock had dinner in the home of Mr. and Mrs. Bill Matlock Friday.

Mrs. Thelma McClanahan spent Wednesday night with Mr. and Mrs. Doug Avery, Pam and Diane of Muleshoe.

Mr. and Mrs. R.L. Byers Jr., Ricky and Danny spent Saturday night and Sunday in Amarillo visiting relatives.

Mr. and Mrs. Tommy Alair, Eddie, Johnny, Jimmy and Eddie spend the weekend in Rockdale with his mother, Mrs. T.S. Alair.

Enjoying a slumber party in the home of Becky Parish Friday night were Susan Britton, Linda Packard, Melodie Brock, and Gay Upchurch.

Pam and Diane Avery of Muleshoe spent Saturday and Sunday with their grandmother, Mrs. Thelma McClanahan.

Mr. and Mrs. Bill Matlock, Hoby and Jeff visited Thursday night with Mr. and Mrs. Charles Hedrick and Brent.

Mr. and Mrs. Bo McClure of Dimmitt are the proud parents of a son, born Jan. 14 at 4:20 a.m. at Medical Arts Hospital at Littlefield. Kenneth Lee weighed 8 lbs. and 4 ozs.

Maternal grandmother is Mrs. Edna McClure of Springlake.

Mr. and Mrs. Ray Dennis and girls, Patty and Carolyn of Austin arrived Wednesday to spend until Sunday morning with his sister and family, Mr. and Mrs. Billy Wayne Clayton. Their mother, Mrs. Lenora Dennis, returned to her home after having spent some time with her son and family.

Mr. and Mrs. Wayne Davis, Del and Tammy spent Wednesday and Wednesday night with Mr. and Mrs. Shot Sanders near Morton.

Visiting in the home of Mr. and Mrs. Ed Jones Sunday afternoon were Mr. and Mrs. Leon Griffin and family and Mr. and Mrs. Bill Langford and Robbie, all of Olton.

Mr. and Mrs. Doug Avery and girls of Muleshoe and Debbie Matlock were dinner guests of Mrs. Thelma McClanahan. Mr. and Mrs. Bill Matlock, Jeff and Hoby were also there.

Bro. G.W. Fine of Littlefield conducted the Sunday night services at the Baptist Church due to the absence of the pastor.

Mrs. Myrtle McNamara spent Saturday night in Olton with Mr. and Mrs. Cass Kirkpatrick.

Jack Hadaway of Earth visited Friday with Mr. and Mrs. George Choate.

Mrs. Johnnie Busby spent from Friday until Sunday with her sister and husband, Mr. and Mrs. Juel Melton of Anton.

Mrs. Alpha Dee Whitford visited several times last week at the Amherst Hospital with Mrs. Lula Brock.

Mrs. Ester Bomar spent Sunday with her sister, Mrs. Dez Stafford, of Muleshoe.

Mrs. Jean Byers, Mrs. Eva Hopping, and Mrs. Dot Parish visited Thursday with Mrs. Kenneth Holloway and children of Tulia.

Post Office Plans Underway At Springlake

Construction on the new post office at Springlake was further advanced yesterday with General J. Edward Day that a contract has been awarded to E. E. Watson, Box 206, Springlake, to build and lease the building to the Post Office Department.

"We are continuing to build new post offices where they are needed," Day said, "but we are constantly re-assessing our lease construction program to determine whether present buildings can be altered or remodeled to take care of our expanding volume of mail."

The construction program is being concentrated in those areas where the need is urgent and suitable space cannot be obtained except through new construction.

"We now have about 45,000 post office locations throughout the country, handling a volume of 65 billion pieces of mail a year. By 1970 it is expected to rise to 90 billion. It is clear, therefore, that we must redouble our efforts, not only in expanding our capacity but also in devising new postal techniques to meet the demands of our growing population."

Under the Department's lease construction program the contractor, Watson, will construct the new building at the south side of Highway 70 between Brazos Avenue and Colorado Avenue, and lease it to the Department for five years, with one 5-year renewal option.

The Department's capital investment is limited substantially to postal equipment, while the building remains under private ownership, with the owner paying local real estate taxes. "This formula" Day said, "utilizes the resources and investment funds of private enterprise for needed postal buildings."

The new post office building will be constructed on a site containing approximately 6050

square feet, and is expected to be completed around July 1, 1962. It will have an interior space of approximately 1000 square feet, with an area of

over 5000 square feet for parking and maneuvering. Space which the post office now occupies will be made available for other purposes.

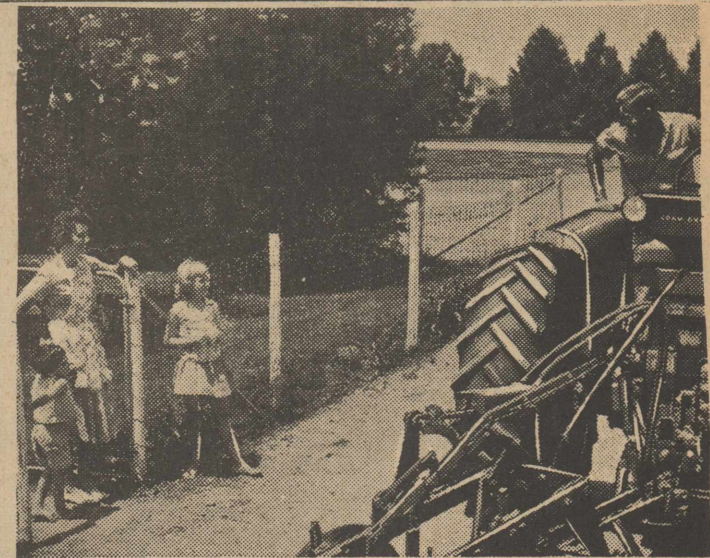

It's a good feeling to know your tractor's fit when you head for the field

for straight-through workdays, let us overhaul your tractor now

Working days not only seem shorter . . . they are shorter . . . when your tractor's able to stand up to a non-stop schedule.

We can do the kind of service and overhaul work that inspires your confidence for several reasons—we know John Deere Tractors; our mechanics are trained in John Deere methods; they're equipped with the latest recommended shop equipment, and they use genuine John Deere parts exclusively. Just try us!

Ed Thompson Implement

Phone 285-2636

FEBRUARY SALE

STARTS MONDAY FEBRUARY 5th

SOFAS, CHAIRS, TABLES AND LAMPS

Reduced As Much As

50 %

ALSO

Big Savings On Hardware And Gift Items

MEINECKE BROS.

Free Parking Lot West of Store

205-11 West 5th

Plainview

WATER SOLUBLE PHOSPHORUS improves NITROGEN EFFICIENCY in COTTON

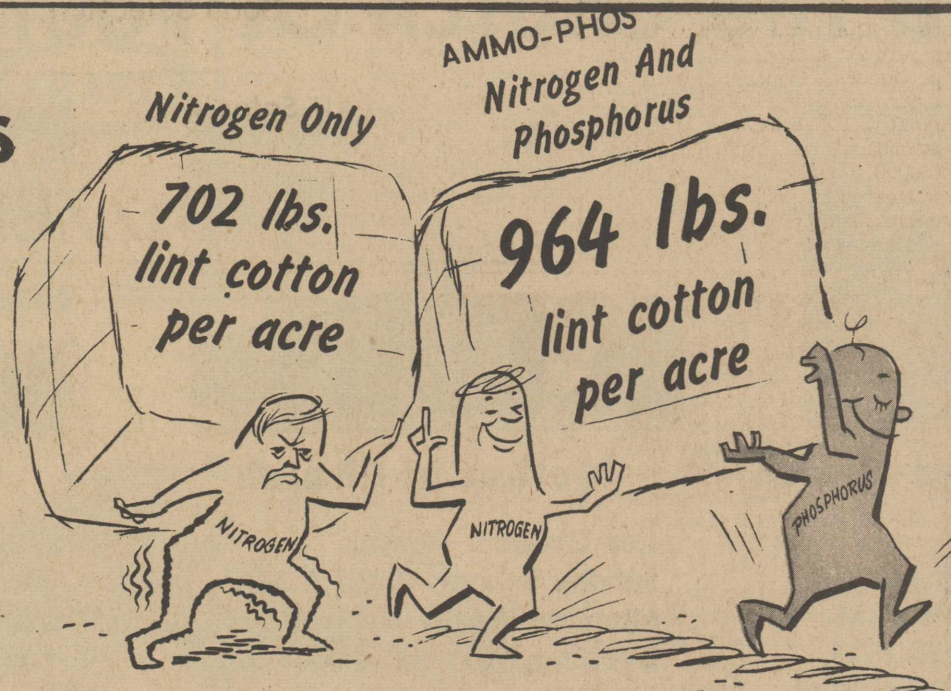

Adequate nutrient availability and uptake (especially nitrogen) is important during the period of maximum fertilizer use if high yields of cotton are to be obtained. This period of maximum fertilizer use corresponds to the period of heaviest fruiting.

Recent studies by the Arizona Agricultural Experiment Station* indicate that during this period the uptake of nitrogen can be increased by early phosphorus fertilizer application. Additional data obtained from chemical analyses of cotton plants receiving various fertilizer treatments are given in the following table.

Fertilizer Treatment	Per Cent of Total N in Plant Found in Bolls	Pounds Lint Produced Per Pound of N in the Plant	Pounds Lint Produced Per Acre
Nitrogen only (100 lbs. per Acre)	48	1.8	702
Phosphorus only (276 lbs. per Acre)	75	6.0	751
Nitrogen and Phosphorus (100 lbs. N 260 lbs. P ₂ O ₅ per Acre)	75	2.3	964

The data show that the advantages of using nitrogen and phosphorus in combination are:

- (1) To increase the yield of lint cotton produced per acre.
- (2) To increase the per cent of the total nitrogen that was used in the production of cotton bolls.
- (3) To increase the pounds of lint cotton produced per pound of nitrogen.
- (4) To decrease the pounds of nitrogen required to produce a bale of cotton.

* Nutrient requirements of Arizona Cotton Report No. 117 by J. L. Abbott, W. T. McGeorge and E. L. Breazeale.

LET US HELP YOU PLAN YOUR FERTILIZER PROGRAM NOW

OLTON FARM SUPPLY

Phone 285-2404

Don Spain, Owner

Olton, Texas

NEW

PHILLIPS 66

DEEP CLEAT

HB

HI-BAR

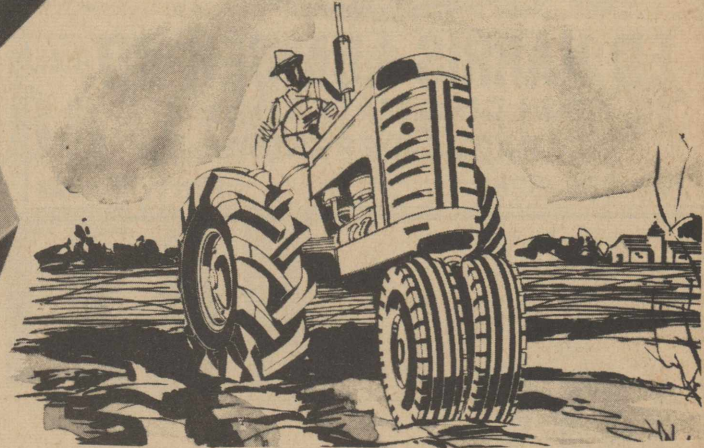

DIGS DEEPER PULLS HARDER . . . in ANY type of field use

ON THE FARM-TIRE SERVICE

See Us For Phillips 66

*OILS *GASOLINE *DIESEL *FILTERS & BATTERIES



G. H. BLEY

Your Phillips 66 Jobber

Hwy. 70

Olton

Abilene Pastor Speaks At Hart Church

Bill Kent, associate pastor of St. Paul Methodist Church in Abilene and former missionary to Bolivia, spoke to the members of the Hart Methodist Church last Wednesday night. He related some of his experiences in this Latin American country and gave an interpretation of the work of the church in this mission. The program was the climax of the church's current study of the mission work in Latin America today.

Methodist Youth Lead Church Worship

Members of the Hart Methodist Youth Fellowship led the morning worship Sunday. They were observing Youth Day. Mike Morrison presided over the order of worship. Judy Graves led the singing, with the entire youth department serving as a choir for the morning. The group sang a special number entitled "Are Ye Able." W.A. Hawkins, III led the congregation in the morning affirmation of faith and Billy Bob Bell guided the morning prayer. Joe Bob Sanders directed the reading of the responsive scripture lesson. George Ed Bennett led the silent prayer and the corporate praying of the Lord's Prayer. Announcements were made by

Konnie Bowden. Rene Brooks read the pre-sermon scripture and Verletta Crick, Sherrilyn Morrison and Kenneth Bailey gave talks on "The Meaning of the Methodist Youth Fellowship" for the morning sermon. Worship was closed with the M.Y.F. benediction.

Zealot Club Meets Tuesday

The Hart Zealot Club met Tuesday, Jan. 23 at the home of Mrs. Joe Bailey. Guest speaker was Mrs. Denzil Leonard. Coffee and cake was served to the members. Present were Mmes. Waymon Foster, Boots Rogers, Owen Hankins, Howie Parker, Preston Upshaw, Paul Armstrong, F.L. Bass, Jr., Walt Hansen, and guest, Mrs. Denzil Leonard. Hostesses were Mrs. Joe Bailey and Mrs. Norlan Dudley.

Churches Visit In Services

Sunday night the members of the Church of Christ and the Methodist Church in Hart visited with one another in each service of worship. The Methodists visited with the Church of Christ at their 6 o'clock evening worship and their minister, Lee Crouch, spoke. The members of the Church of Christ visited at the 7 p.m. worship of the Methodist Church and their pastor, Glen Crowe, brought the sermon.

Donkey Ball Game Held

The Hart Lions Club, members of the Nazareth community and some donkeys from Oklahoma engaged one another Thursday evening in the Hart gym. It was part of the Lion fund raising projects.

CARD OF THANKS
I wish to take this opportunity to express my appreciation for the flowers, visits, gifts, and every other act of kindness shown me during my stay in the Dimmitt Hospital and since my return home. I especially wish to thank the doctor and nurses who were so nice to me. May God bless each of you.
Willis A. Hawkins Jr.

TRAINING COURSES
Lee Crouch spent Tuesday and part of Wednesday in Lubbock training to teach courses for the Plainview district in Youth Activity Week and Christian Adventure Week for Methodist Youth.

Political Announcements

Subject to Action of Democratic primary, May 5, 1962.

State Representative

BILLY CLAYTON

District Judge PAT BOONE JR.

District Clerk ERNEST OWENS

County Judge J. B. DAVIS

County Clerk CHARLES JONES

County Treasurer LUCY MORELAND

County Superintendent C. ROY STEVENS

Depreciation Is Big Item In Figuring Income Tax

COLLEGE STATION-- Depreciation takes its toll from farm machinery, buildings and other farm investments every year. It's just simple economics that capital goods lose value as they age. There is a bright spot, however, because farmers can deduct this depreciation from their income tax, says C.H. Bates, extension farm management specialist. All farmers, whether they complete their own tax returns

VISITS IN MEADOW
Mrs. Joe Roberts is visiting with her daughter, Mr. and Mrs. Pete Timmons, in Meadow this week. Mrs. Timmons has just returned home from the hospital after giving birth to a new son.

Teachers Meet Held Tuesday

The Classroom Teachers Association held their meeting Tuesday, Jan. 30 at 7:30 p.m. in the Homemaking cottage. C.T. Lokey had the program as he showed colored films on his trip around the world. He showed films from Holland, Jerusalem, India and other places. The CTA held a short business meeting and were then served coffee and doughnuts by the high school teachers.

I. Duereros Have Baby Boy

Mr. and Mrs. Indalecio Duerero became the parents of a baby boy born Wednesday, Jan. 31. He weighed eight pounds and three ounces and was named Silvestre.

Play Set For Friday

A play entitled "Oh, Baby" will be presented Friday morning in the high school auditorium at 9:30 a.m., according to E.J. McKnight, junior high principal. Tickets are 25 cents for adults and 10 cents for children. The public is invited.

VISIT ELKINS
Visiting last weekend with the L.D. Elkins and Mrs. Lavelle Elkins were Mr. and Mrs. J.I. Leachman of Baldwin Park, Calif., P.V. Cargill of Plainview, C. D. Pierce of Almagordo, N.M., and the Gerald Elkins family.

Shopping BAG

SPECIALS

ICE CREAM	BORDEN'S GOLDEN VANILLA 1/2 GAL.	69c
CRACKERS	SUNSHINE KRISPY 1 LB. BOX	29c
CRISCO	3 LB. CAN	79c
PRUNE JUICE	LADY BETTY 32 OZ.	39c
OLEO	MEADOLAKE 2 LB.	43c
SUGAR	IMPERIAL 10 LB. BAG (WITH \$5 PURCHASE)	89c
DOG FOOD	ROXEY 1 LB. CAN	5 FOR 39c
CRACKERS	SUPREME TOWN HOUSE 1 LB. BOX	35c
ORANGE JUICE	LIBBY FROZEN 6 OZ. CAN	2 FOR 35c
COFFEE	Shurfine 2 Lb. Can Drip or Reg.	\$1.13
HONEY GRAHAM CRACKERS	NABISCO 1 LB. BOX	33c
CHEESE	VELVEETA 2 LB. BOX	85c
ROAST	CHOICE SHOULDER LB. 49c	SUNRAY RANCH STYLE BACON 2 LB. 95c
SIRLOIN STEAK	U.S.D.A. GRADED LB.	79c
GRAPEFRUIT	FLORIDA RUBY RED	2 FOR 19c
CABBAGE	FIRM HEADS LB.	8c
CUCUMBERS	LARGE SLICERS LB.	10c
ORANGES	CALIFORNIA LB.	19c

Phone us your special orders for BAR-B-Q -- Parties or company.

SHERMAN FOOD

Double Gunn Bros. Stamps Wednesday With \$2.50 Purchase

Free Delivery Quality Meats Phone 285-2787

NEW IMPROVED Kaff-A MILK REPLACER

36% faster growth on 20% less feed!

It's here—the greatest advance in milk replacers in 10 years! One that easily outscored other milk replacers in recent feeding tests. Kraft's exclusive NUTRI-BALANCE formula makes the difference. It's a highly nutritious milk by-product formula—with all ingredients in perfect balance for faster, healthier growth. Start your calves on this proven money-making formula. Stop in for New Improved Kaff-A today!

Register for FREE box of KAFF-A milk replacer to be given away Valentine's Day. No purchase necessary.

The Plainsmen FARM & RANCH Hwy. 70 Phone 285-2255

1 step dries your clothes

Electrically!

It's so easy — so convenient... one step from your washer to your dryer... no wind to muss your hair — no cold to redden sensitive skin... no snow, no sleet! You'll wonder how you ever got along without the convenience of your electric clothes dryer. And, clothes dry so nicely — soft and fluffy... nothing harsh about an electric clothes dryer. Does other things, too, like fluffing pillows or gently fluffing dust out of drapes and curtains. You can start now to laugh at the weather... dry your clothes anytime — with an electric clothes dryer.

BUY YOUR ELECTRIC Clothes Dryer NOW

SEE YOUR REDDY KILOWATT APPLIANCE DEALER

WASHER
DRYER

REDDY KILOWATT APPLIANCE DEALER

PUBLIC SERVICE COMPANY

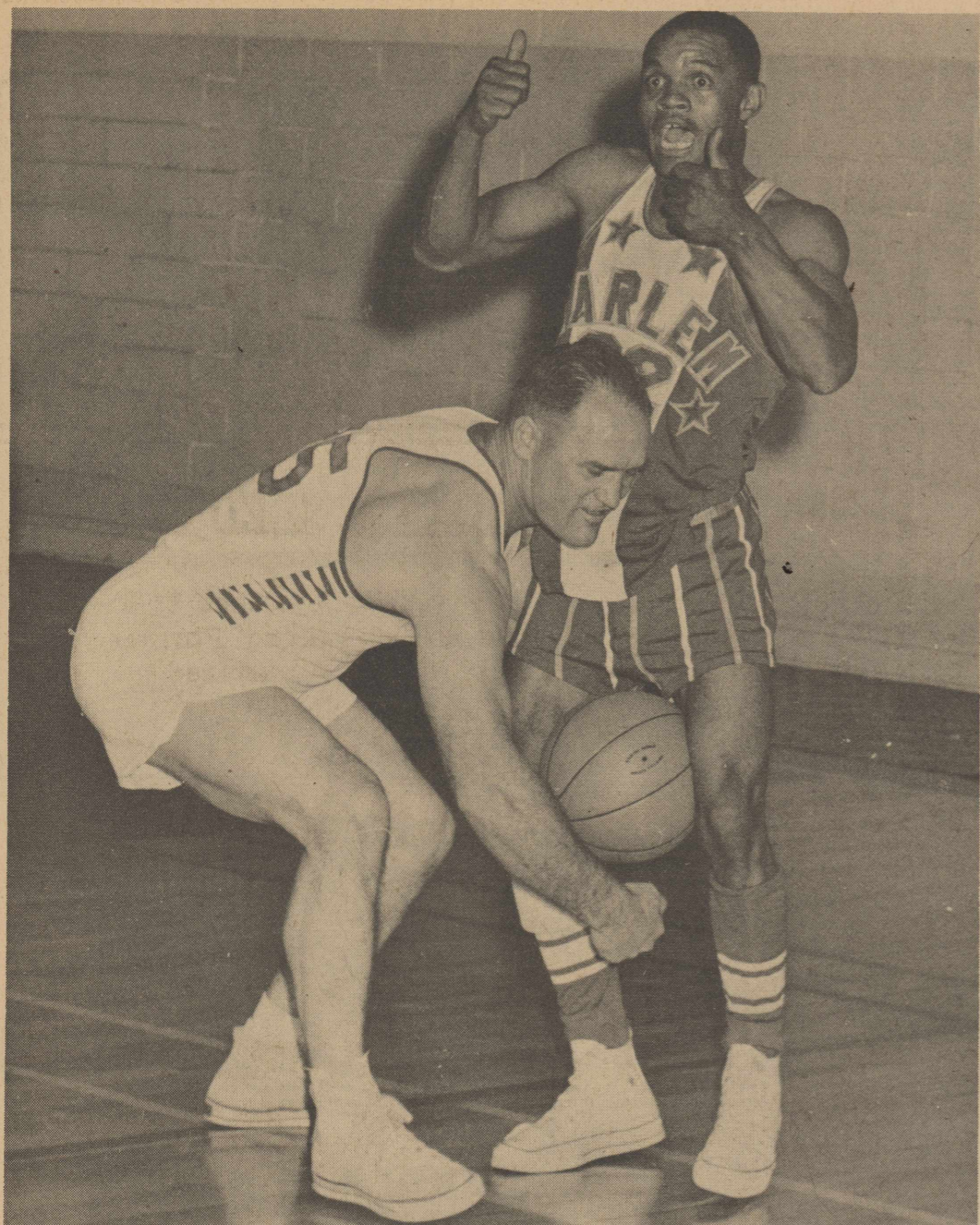

THE HARLEM STARS WERE IN TOWN last Thursday night and they gave a local team a hard time with their antics. In picture at left, one of the Stars sends Willis Hedges hunting for the ball. Willis didn't find it in time and

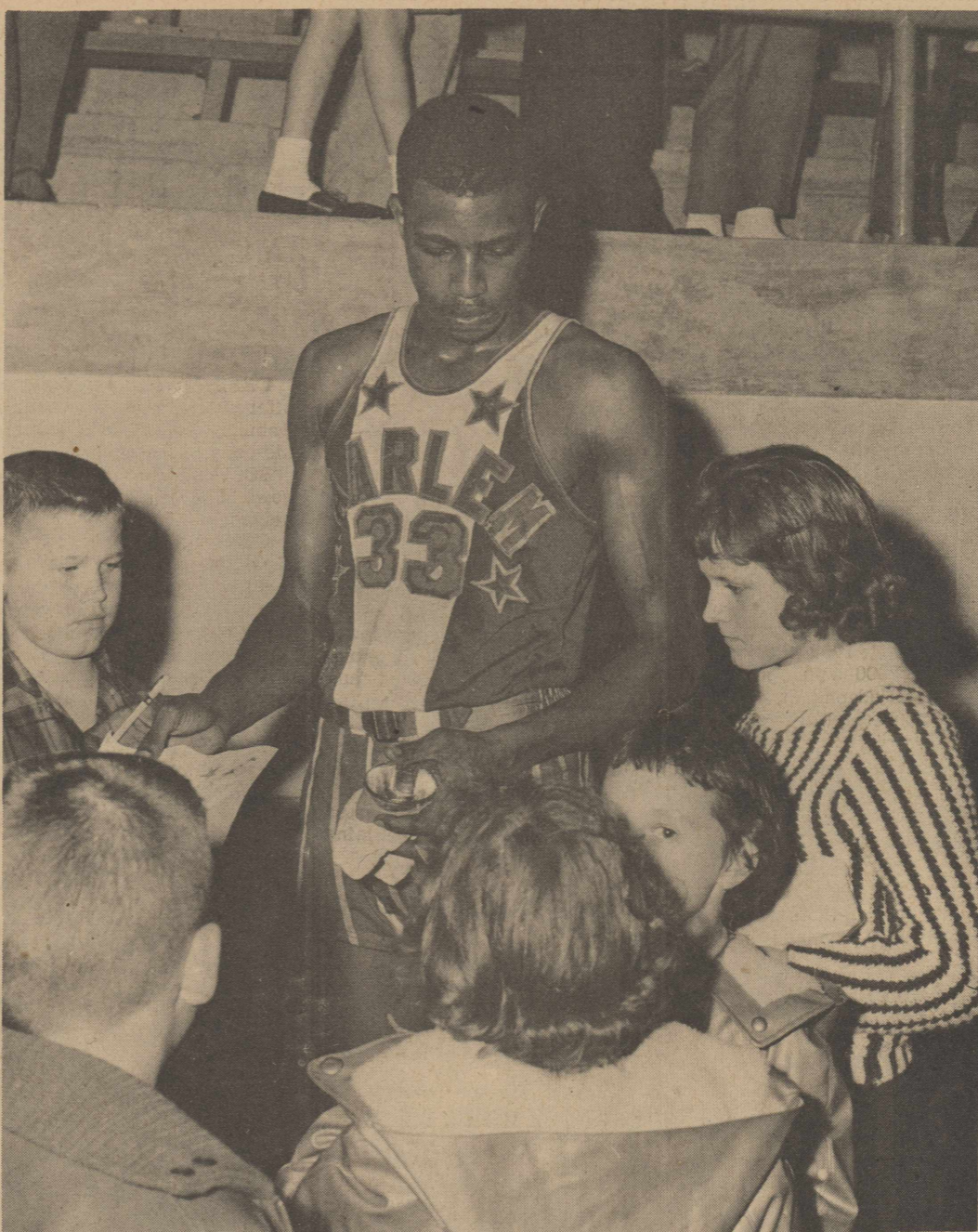

the crowd roared. In picture at right, youngsters crowd around another of the stars for his autograph. The final score was something like 69-29, favor of Harlem, but no one paid much attention to points.

VISIT SLUDERS

Mr. and Mrs. George Flynt of Lubbock visited in the Tom Sluder home Sunday. Also calling on the Sluders Sunday afternoon were Mr. and Mrs. Willard Morris, Mr. and Mrs. James Martin, Mr. and Mrs. Fred Burgess, Miss Charlotte Loveless and Miss Ellen Jones.

VISIT PARENTS

Mr. and Mrs. Herman Harrison are visiting here with their parents, Mr. and Mrs. Paul McFadden and Mr. and Mrs. "Shorty" Harrison. They are on a 21 day leave before Herman goes to Japan for six months. Lila Lee will remain here during that time.

VISITS MISS CHERRY

Visiting with Kay Cherry over the weekend was her sister, Shirley, of Amarillo.

VISIT IN LUBBOCK

Glen L. Peterson visited in Lubbock Sunday afternoon with his brother and family, Mr. and Mrs. Bud Peterson.

VISIT SCHENCKS

Koenia Schenck of Clovis, N.M., visited in the home of her parents, Mr. and Mrs. John Schenck, over the weekend.

VISIT WORLEYS

Mr. and Mrs. J.L. Taylor of Crosbyton spent the weekend in the Bob Worley home.

Jerry Meyer In Jazz Band

PORTALES-- An open-to-the-public rehearsal of the lab jazz band at Eastern New Mexico University was held Wednesday at 8:15 p.m. in the recital hall of the Music Building. Jerry Meyer of Olton is a member of the jazz group. Directed by Dr. Merle E. Hogg, professor in music, the band played a program similar to that being performed at the all-state musical festival in Albuquerque, Feb. 1-3.

Volleyball Tournery Set

South Plains College will host its fourth annual Independent Volleyball Tournament for outsiders March 5-10, inclusive. Entries will be limited to 16 men's teams and 16 women's teams, with the first 16 entries in each division being accepted. Entries may be made by mailing an application to: Mrs. Henry Lucke, Physical Education Department, South Plains College, Levelland, Texas. Teams may make application for the tournament after today.

Services Held For Nephew Of Olton Residents

Mr. and Mrs. Ira Foster attended the funeral of Foster's nephew, Marvin Shilling, 35, in Santa Fe, N.M., last week. Shilling was killed in a plane crash near Lamar, Colo. He was known as the National Square Dance Caller of the United States. Shilling owned and operated a dude ranch at LaVeta, Colo. W.E. Foster, of Fort Worth, drove with the Ira Fosters from Olton to Santa Fe for the funeral.

Be Wise Advertise!

OPTOMETRY

The Art and Science of Visual Care

B.W. ARMISTEAD, O.D.
GLENN S. BURK, O.D.

Visual Analysis- Visual Training
Contact Lenses
Development Vision- Speed Reading

406 LFD DRIVE PH. 385-5147
LITTLEFIELD, TEXAS

ONE OF *The Plainsmen*

Sez:

"No matter how busy a man is, he's never too busy to stop and talk about how busy he is."



Bulk Fertilizer

4-Ton Spreader Available

The Plainsmen

FARM & RANCH
Phone 285-2255 Hwy. 70

FAB-U-STEEL BUILDINGS

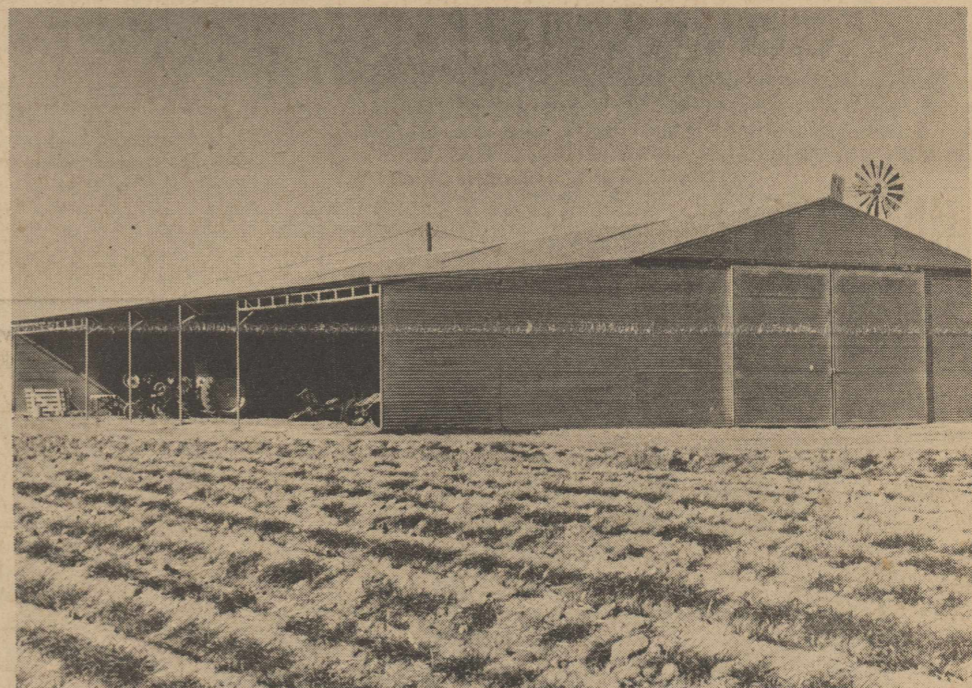

36' x 100' With 20' x 100' Shed, 5600 Sq. Ft.

BEST for your **FARM**
AND AT FANTASTIC LOW PRICES!
RUGGED CONSTRUCTION...
...WITH ECONOMY

Low Interest Tailored To
Rate Financing Fit Your
Available Specifications

AVAILABLE IN

Pastel Colors
-Or-
Regular Finish

Come By And Talk With . . .

Located At
606 Canyon

Phone
CA 4-7792



MCCOURT CONSTRUCTION CO.
• FABRICATORS
• ERECTORS
• CONTRACTORS

PLAINVIEW



BULK FERTILIZER

at

BULK PRICES

THIS IS NOT A BLENDED
FERTILIZER

Spreader Available

Plainsmen Fertilizing Is As Easy As

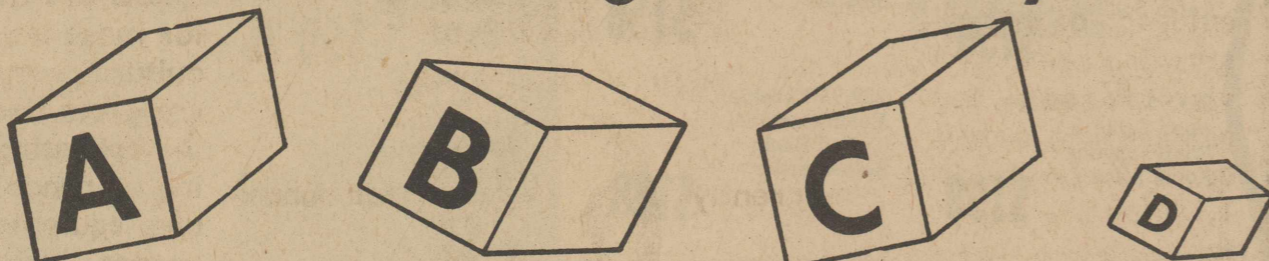

ALL YOU DO IS . . .

- A.** CALL AND TELL US THE ANALYSIS AND AMOUNT YOU WANT
- B.** ATTACH THE EASY COUPLING TO YOUR TRACTOR AND GO!
- C.** RETURN THE SPREADER
- D.** MAIL ONE LIGHT WEIGHT CHECK The First of The Following Month!

(Meanwhile, Back At The Farm & Ranch)

WE....

Fill the spreader with the analysis and amount you order.

Deliver to your farm.

Adjust the spreader to the desired pounds per acre and assist in attaching it to your tractor.

The Plainsmen
FARM & RANCH

'Your Caprock Fertilizer Dealer In Olton'

Compare THE PERFORMANCE OF **SEAL-TITE CONCRETE PIPE IRRIGATION SYSTEMS** by **STANDARD CONCRETE PIPE CO.** WITH ORDINARY CONCRETE PIPE SYSTEMS AROUND YOU AND YOU WILL FIND THAT THE TROUBLE-FREE SYSTEMS ARE MANUFACTURED BY **STANDARD CONCRETE PIPE CO. YET COSTS NO MORE**

Lubbock, Plainview, Levelland, Olton, Abernathy
SEAL-TITE Concrete Pipe Irrigation SERVES FOR CENTURIES

G.A. BODKIN
Olton Representative
Phone 285-2714

D.H. BRYANT
Littlefield Representative
Phone 385-4705



FOURTH ANNIVERSARY PARTY---Golden Agers observed their fourth anniversary last week at the Legion Hut. Shown here in a domino game are Mrs. T.T. Souter,

Mrs. T. Combest, Mrs. Nellie Turner, Mrs. George Galloway and Mrs. C.M. Owen, Mrs. Owen, Mrs. Turner and Mrs. Joe Chester, sponsor, were honored for not missing a meeting in the past year.

Golden Agers Celebrate Anniversary

The Golden Agers celebrated their fourth anniversary Thursday, Jan. 25 at 2:30 p.m. in the American Legion Hut. Mrs. Roy Hooper gave three readings. Basil Sherman and Duward Price sang two songs accompanied by Mrs. Basil Sherman on the piano. "Happy Birthday" was sung to four Golden Agers and to one of the hostesses. Those having birthdays were Mrs. Nellie Turner, Mrs. C.M. Owen, Mrs. J.E. Jones, T.T. Souter and hostess, Mrs. C.E. Bley. Cards were signed and sent to the sick. Dominoes and "42" were played.

The Olton Garden Club was the sponsor of the social. They served the Golden Agers hot spiced tea and pound cake.

Having the record of not missing a meeting in the past year were Mrs. C.M. Owen, Mrs. Nellie Turner and sponsor, Mrs. Joe Chester.

Guests present were Mr. and Mrs. Basil Sherman and Duward

Price. Hostesses were Meses. Roy Hooper, H.L. Dennis, C.E. Bley, Preston Sampler and A.D. Melton.

Present for the celebration were Mr. and Mrs. T.T. Souter, Mrs. Dora Walthall, Mrs. C.M. Owen, Mr. and Mrs. G.T. Galloway, Mrs. R.A. Lewis, Mrs. J.E. Jones, Mrs. T. Combest, Mrs. Nellie Turner, C.T. Mason, Mrs. Ann Pavelka, and the regular sponsors, Mrs. Joe Chester and Mrs. Tom Smith.

Sesame Breed Results Told

One thousand and ten strains and varieties of sesame were planted in the sesame breeding program at the High Plains Research Foundation in 1961. These strains made a total population of approximately two hundred and forty-three thousand plants.

One hundred and eighty-five plants were selected from the 243 thousand in the breeding nursery during October 1961. A few hand crosses were made in the nursery during the summer between desirable shattering plants and paper shell non-

shattering types. Seed from these crosses will be planted in the 1962 nursery.

Seed from eight sesame strains and varieties were sent to the atomic energy laboratory at Oak Ridge, Tenn. in the spring of 1961. Each strain was irradiated at three different levels of Cobalt 60. The objective of this program is to

induce genetic mutations that might be desirable. All irradiated seed were planted in nursery plots June 1, 1961. A few strains from this group that had outstanding plant characteristics were selected for use in the breeding program.

A new greenhouse, a gift of the Jim Hill Estate at Hereford, will permit acceleration of the sesame breeding program is to develop high yielding, non-shattering varieties that can be harvested with a grain combine. Dr. Earl H. Collister, Chief Agronomist at the Foundation said.

Two Olton Men Are Honored At Insurance Meet

Two Olton men are among the one hundred-plus insurance representatives who are in attendance at the annual conference of American Founders Life Insurance Company at Austin this week.

A highlight of the conference will be the annual awards banquet at which Mr. and Mrs. Glen Exter and Mr. and Mrs. Buddy Hedges will join top company executives in recognizing sales personnel who have achieved outstanding sales records during 1961.

In addition, a three-day planned program which closes today included sales and educational meetings, group lunches, group singing, a coffee honoring the wives present, and an "Amateur Night."

BE WISE ADVERTISE IN THE OLTON ENTERPRISE

TO EVERY PRESCRIPTION WE ADD...

CAUTION

Every prescription filled by our pharmacists is thoroughly checked for purity and accuracy.



Our pharmacy maintains every control possible to make sure that your prescription meets the demands of your doctor.

Ira Foster & Ray Culwell
OLTON DRUG

Work and Vote for...

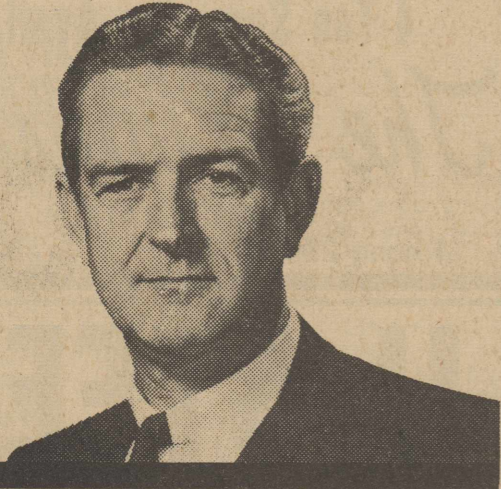

JOHN CONNALLY for GOVERNOR

Your help is needed in this important campaign to bring a great new era of progress to Texas through vigorous, decisive state government. Please write now and tell us what YOU will do to help.

Write To: **John Connally**

Trans-American Life Building
Fort Worth, Texas

STRONG NEW LEADERSHIP FOR TEXAS!

op. ad paid for by Connally for Governor Campaign, Gene Locke, Chairman

CALLING ALL HOME LOVERS!

HAROLD GRIFFITH OF LUBBOCK TEXAS

\$100,000 STOREWIDE SALE

ONE-OF-A-KIND!

- 199.00 Simmons, Modern Toast Press Back Bed Sofa **\$138**
- 119.00 Solid Harvest Oak Bookcase or Panel Bed **\$60**

LIVING ROOM BUYS	LAMP PRICES CUT	TABLE PRICES CUT	SAVE ON CHAIRS!
298.00 2 pc. Rose, Foam Cushions Traditional Living Room Suite \$149	69.95 Pewter Base Oriental Buddha Table Lamp \$35	169.95 4 Leaf, Clover, Italian Provincial Coffee Table \$85	59.95 Barrel Back, French Provincial Occasional Chair \$29.95
289.00 Lt. Green Linen, Early American Wing Sofa \$145	39.95 Gold & Beige, Contemporary Table Lamp \$20	79.95 Fruitwood Antique 24" Pedestal Side Table \$39.95	59.95 French Provincial Antique armless Occasional Chair \$29.95
269.95 Broyhill Brown Frieze Luxury Chesterfield Sofa \$135	29.95 Gold, Chinese Design Mandoline Table Lamp \$15	49.95 French Provincial Leather Top Coffee Table \$24.95	39.98 New England Crafted Maple Boston Rocker \$31
329.00 Foam Cushions, Toast or Cream, Traditional Sofa \$198	39.95 Blue & Gold--Crockery Base Contemporary Table Lamp \$20	89.95 Fruitwood Antique Two Tone Lamp Table \$44.95	79.95 One Group, Early American Lounge Chairs \$39.95
DINING ROOM BUYS	SOFA BEDS	BEDROOM SUITES	BIG BEDDING BUYS
199.95 Early American Table & 6 Chairs Dining Room Suite \$158	219.95 Rose Beige Frieze, Foam Cushion, Sofa-Sleeper \$158	199.50 3 Pc. Broyhill Danish Walnut Dresser-Bookcase Bed-Nite Stand \$99.75	39.00 Dell-Peebles, Prize Sleep Mattress or Box Spring \$28
269.95 7 Pc. Fruitwood Table & 6 Chairs Dining Room Suite \$199	229.95 Kroehler, Foam Cushion, Tufted Back Sofa-Sleeper \$188	259.00 2 Pc. French Provincial Triple Dresser-Bookcase Bed \$198	49.00 Simmons, 312 Coil Mattress or Box Spring \$38
700.00 9 Pc. Kroehler, Walnut, Hutch-Buffer-Table & 6 Chairs \$350	299.00 Early American, Wing Luxury, Bed-N-Sofa \$199	395.00 2 Pc. Solid Wild Cherry Triple Dresser-Bookcase Bed \$268	79.00 Twin or Full Size, Solid Maple Bookcase Bed \$36
1084.00 5 Pc. Antique Pine, Pedestal Table & 4 Chairs \$688	169.95 Kroehler, Choice of Color Foam Cushioned, Sofa Beds \$144	969.00 Solid Cherry Bedroom Triple Dresser-Bed-Chest-2 Com-modes \$698	129.00 Twin Size Headboard, Frame Mattress & Box Springs \$88

MANY, MANY OTHER GREAT VALUES IN ADDITION TO THOSE LISTED

ABOVE PRICES INCLUDE TRADE-INS

TERMS UP TO 36 MO.

Harold Griffith FURNITURE

116 NORTH COLLEGE LUBBOCK TEXAS

THE KEY...

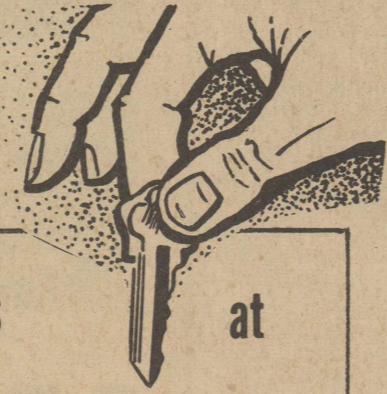

to the best service is at

OLTON BUTANE

You fellows who are interested in a diesel tractor

See Us For

DIESEL FUEL

GASOLINE

- * Anhydrous Ammonia
- * Motor Oils
- * Drip Oil
- * Gearhead Oils
- * All Types of Greases
- * Fram Filters
- Amalie
- Havoline
- Quaker State DX
- Kendall

Plenty of gasoline and diesel tanks and stands

OLTON BUTANE CO.

Butane

Phone 285-2165, Olton

Propane



FHA BANQUET SCENES—Frankie Miller is shown as he is crowned Prince Charming by Alice Ross Bryant, president of the FHA, at the annual FHA banquet Saturday night. Looking on are Jimmy Lawson and Garland Mason. Rose Marie Horn is awarded the Olton En-



terprise award, Outstanding Homemaker, by Kay Cherry, society editor at the Olton Enterprise. Entertainment in the form of "tub music" was furnished by the BSU Bums from Texas Tech.



FREE

...WITH YOUR SUBSCRIPTION TO THE OLTON ENTERPRISE

There are no strings attached to this offer. Any one of these books is absolutely free with a new subscription or a two-year renewal to this newspaper.

Each of these books is one of the most popular books written on the subject covered. Each contains over 800 pages and many illustrations. Well-printed, durable—they are books you will use for reference for years to come.

To get your book, simply fill in the coupon, check your choice of books, and mail coupon with your check for \$3.00 plus 6 cents state tax for a new subscription or \$6.00 plus 12 cents tax for a two-year renewal.* Or better yet—come in to the newspaper office and see the books to make your choice.

If you want more than one book, you may get as many as you wish by extending your subscription for an additional year.

Each of these famous reference books is tops in its particular field. . .well printed, handsome, durable volumes which you will use for years to come.

Your choice of volumes is absolutely free with a new subscription or two-year renewal to the Olton Enterprise. Additional volumes may be bought for \$2.00.

Why not stop in the newspaper office today and make your selection. Or, if your prefer, simply mail the coupon, tell us which book or books you want and enclose your check for \$3.06 for a new subscription or \$6.12 for a two-year renewal.

*These prices apply to subscriptions in Lamb and adjoining counties only. In other parts of Texas, new subscriptions are \$5.00 plus 10 cents tax and two-year renewals are \$10.00 plus 20 cents tax. These prices also apply to out-of-state subscriptions, less state tax.

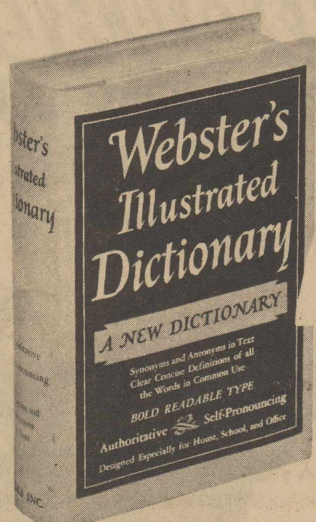
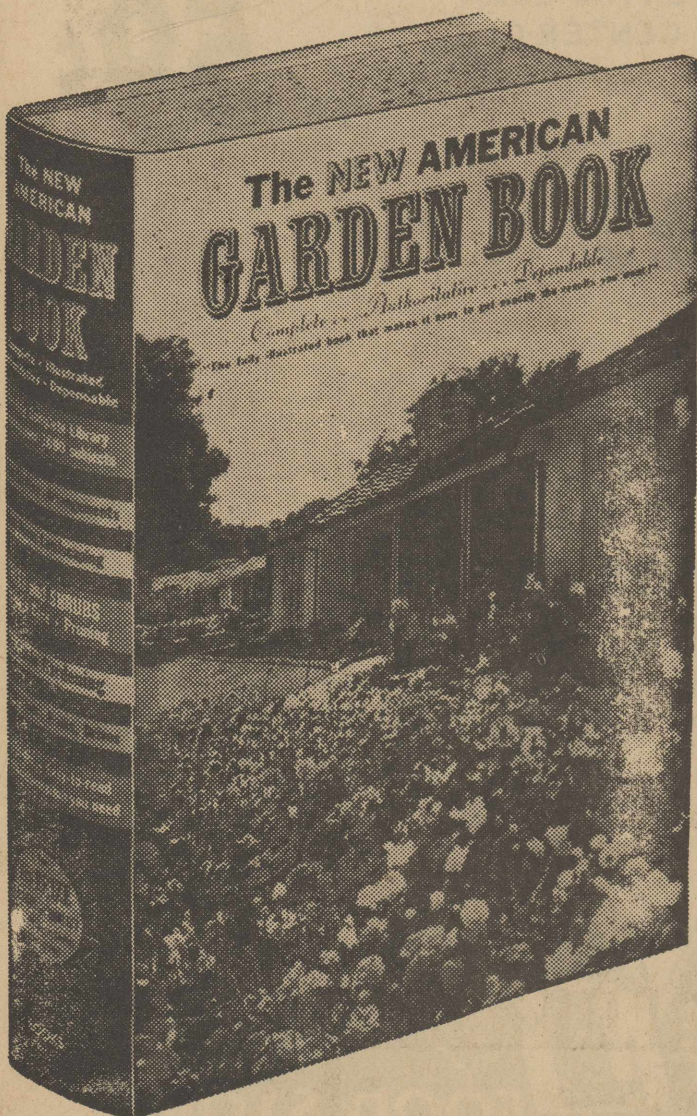
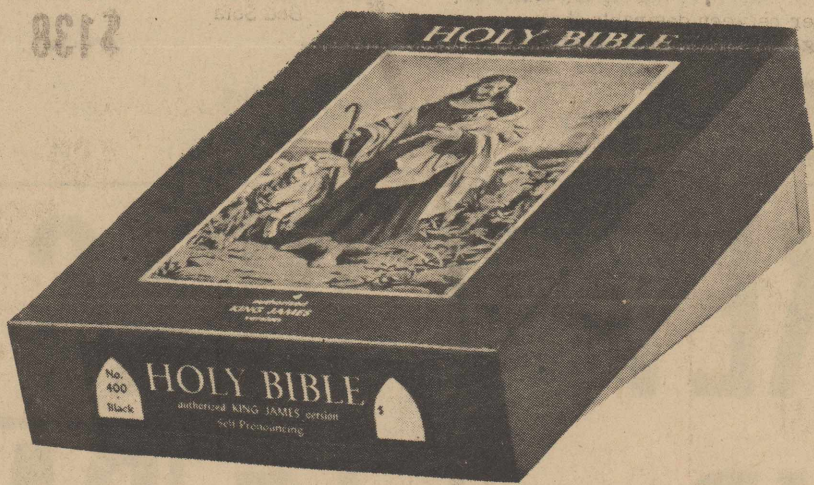

Any
One Of
These
\$3.98
BOOKS

SEE SAMPLES AT THE OLTON ENTERPRISE

Send Me The Following...

- The Cook Book
- Webster's Dictionary
- The Garden Book
- Holy Bible

NAME _____
ADDRESS _____

My Check For A New _____ Or Two-Year Renewal _____
Subscription Is Enclosed.

FILL OUT
AND
MAIL
TODAY!

Hart Camp Happenings

Mr. and Mrs. Elma Burleson and children visited in Lubbock Sunday afternoon with Elma's sister and family, Mr. and Mrs. H.V. Berry.

Mr. and Mrs. J.M. Vann of Spade visited in the Ray Johnson home Sunday. Also visiting in the Johnson home was their daughter and family, Mr. and Mrs. Romie Cannon and girls of Hale Center.

Shirley Leonard is still a patient in the Medical Arts Hospital in Littlefield. She is improving slowly, but will be confined to the hospital for at least another week.

Paul Teal is confined to his home for a six weeks rest for a heart condition. Visiting in the Teal home over the weekend was his sister, Mrs. W.B. Dyer of Cotton Center and a nephew, Jack Dyer of Hart. Mrs. Teal's parents, Mr. and Mrs. W.V. Douglas, of Littlefield also visited with them Tuesday.

Olton students from Hart Camp attending the FHA banquet in Olton Saturday night included Sue Moore, Carolyn Osthus, Leta Mae Burleson, Larry Jordan, Gene Riney, Kerwin Oliver and John Johnson.

Mr. and Mrs. Charles Morton and children have moved to a farm near Happy. They have been farming here for the last few years. Mr. and Mrs. Wesley Griggs of Lockney have moved where the Mortons lived.

The Intermediate G.A. girls and their counselor, Mrs. Edwin Oliver, met at the church after school Monday and visited some new residents of the community.

Mr. and Mrs. Kenneth Hollums and daughter of Dimmitt visited with Mr. and Mrs. Roy Hollums Sunday afternoon.

Elma Burleson, Edwin Oliver and Ivy Thompson were in Lubbock Wednesday to attend and Oil Mill meeting.

The ladies of the Baptist Church met Monday afternoon in their regular meeting. The ladies did some visiting during the afternoon with some members who are ill.

A Training Union Study Course at the Baptist Church will be held Sunday night through Thursday night of next week. There will be classes taught for the different age groups. Everyone is invited to attend these classes.

Mrs. Lee Holden and Lee Edward visited in Vernon and in parts of Oklahoma last week. On their return trip they visited Mrs. Holdens parents, Mr. and Mrs. Kidwell, of Tahoka, for a few days.

A bridal shower was given last Tuesday afternoon in the home of Mrs. J.W. Johnson, Jr. for Mrs. Dale Stanley. Mrs. Stanley is the former Sandy Vicks.

Relatives of Mrs. Blanton Martin visited in their home last Sunday afternoon. They are A.F. Davies, Eulalie Davies and Eula Parrish all of Lubbock.

Mrs. Paul Hukill has been in Lubbock the last two weeks to help take care of her son, Dewey, who has been released from the hospital following back surgery.

Mr. and Mrs. Omer Neeley and girls were in Anton Sunday afternoon to visit with Neeley's grandparents, Mr. and Mrs. B.H. Handley.

Volleyball Tournament Date Set

The Olton Senior Class Volleyball Tournament will be held the week of Feb. 26 through March 3.

It will be a single elimination, consolation tournament with both women's and men's brackets. Trophies will be awarded first, second and consolation winners in each bracket.

Anyone interested in entering a team in the tourney should contact Robert Nickerson at the Olton High School.

Health Record Is Beneficial

Sooner or later, everyone needs a family health record. Dr. J.E. Peavy, state health commissioner, suggests you start yours now if you aren't already keeping one. Kept accurate and current, it can be of permanent value for the children's school records, for insurance data, and for your family doctor's use, the health official says.

A school note pad makes a good record book, but don't use it for anything else. And remember it has to be carefully kept if it is to be of full value.

You can start by jotting down the basic information you already have at hand concerning the injury and illness history of each member of your family.

Start it off with a brief listing of family history. Enter the date and place of birth of each person, and the place and date and cause of death of any deceased. Also enter pertinent information and the medical facts about each family member, such as the presence of chronic illness or physical handicap.

Next, start a section for dates of immunizations, being sure to provide space for each member of the family. Allow room for entering dates of immunizations against whooping cough, polio, smallpox, diphtheria, tetanus, and typhoid fever. Don't forget to include the dates of booster shots.

In a section of general information, list such things as the type of blood each member of the family has, and the drug sensitivities or special allergies of each. If the RH blood factor is known to be present in anyone, be sure to record it prominently.

The health record ought to include a check list of who in the family has had the more common diseases of childhood--chicken pox, measles, mumps, whooping cough, scarlet fever, diphtheria. Most of these are diseases of childhood, but sometimes an adult is exposed. German measles is a serious threat to expectant mothers, and mumps is a dangerous disease in any adult.

Dates of physical examinations, with a line or two for notes of special advice or instructions that followed the check-up should be noted in the health record. So also should illnesses requiring hospitalization, listing the nature of illness or injury, name of physician and hospital, dates of entry and discharge, length of illness, and type of surgery, if any.

Finally, list the family's health and accident insurance information for quick and easy reference when needed. (A weekly feature from the Health Education Division, Texas State Department of Health.)

VISIT SLUDERS

Mr. and Mrs. Lyman Hull and Miss Essie Dianna Sluder, all of Amarillo, visited in the Tom Sluder home over the weekend.

OUT OF THIS WORLD VALUES

CORN	12 OZ. CAN KOUNTY KIST	2 FOR	29¢
HERSHEY COCOA		1 LB. CAN	59¢
NAPKINS	60 COUNT PKG. KIM WHITE		10¢
CRANBERRY SAUCE	300 CAN KIMBELL		17¢
PEACHES	300 CAN HUNT'S SLICED OR HALVES	3 FOR	49¢
CHOCOLATE FUDGE SANDWICH	1 LB. BAG SUPREME		33¢
SHORTENING	MRS. TUCKER'S 3 LB. CAN		59¢
LIQUID METRECAL	QUART CAN (CHOC. OR VANILLA)		79¢
METRECAL WAFERS	BOX OF 36		89¢
APRICOTS	2 1/2 CAN WHOLE HUNTS OR SUN-DRENCHED		25¢
COFFEE	MARYLAND CLUB 1 LB. CAN (ALL GRINDS)		65¢
TOMATOES	300 CAN HUNT'S SOLID PACK	2 FOR	35¢
BLACKEYED PEAS	300 CAN DIAMOND (WITH BACON)		9¢
CATSUP	SNIDER PEPPER HOT 14 OZ. BOTTLE		15¢
JELLY	KIMBELL GRAPE 12 OZ. GLASS		19¢
ORANGES	TEXAS VALENCIA LB.		10¢
APPLES	FANCY IDAHO ROME LB.		10¢
CABBAGE	TEXAS LB.		5¢
TOMATOES	PINK-O-MORN CARTON		27¢
MEXICAN DINNERS	12 OZ. PATIO		39¢
BACON	PINKNEY HARVEST TIME 2 LB. PKG.		79¢
PORK CHOPS	EXTRA LEAN CENTER CUT LB.		59¢
PORK CHOPS	EXTRA LEAN END CUT LB.		49¢
CHEESE	SWIFT LONGHORN CHEDDAR LB.		49¢
FRANKS	PINKNEY JUMBO 3 LB. BAG		99¢

the nicest valentine gift for your wardrobe is

POLLARD'S
Sanitone Dry Cleaning

Call on us today!
POLLARD'S CLEANERS
Pick-Up & Delivery

Phone 285-2363 Olton, Texas

SPECIALS BEGIN FRIDAY, FEBRUARY 2

DOUBLE GUNN BROS. STAMPS EVERY WEDNESDAY

Phone 285-2250

CASH WAY Where Friends Meet and Prices Talk

FOOD STORE SPECIALS EVERY DAY

Free Delivery